

# 216

SHELVED IN ARCHIVES  
A COMMUNITY PUBLICATION OF

## THE JEWISH HOSPITAL OF ST. LOUIS

216 SOUTH KINGSHIGHWAY • ST. LOUIS, MISSOURI 63110

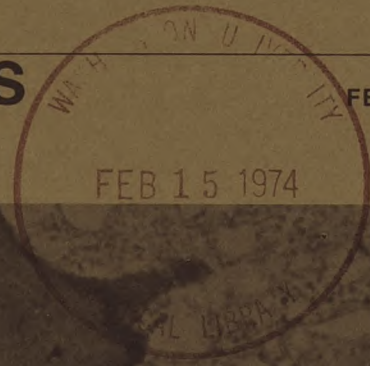

FEBRUARY 1974  
VOL. 23 NO. 1

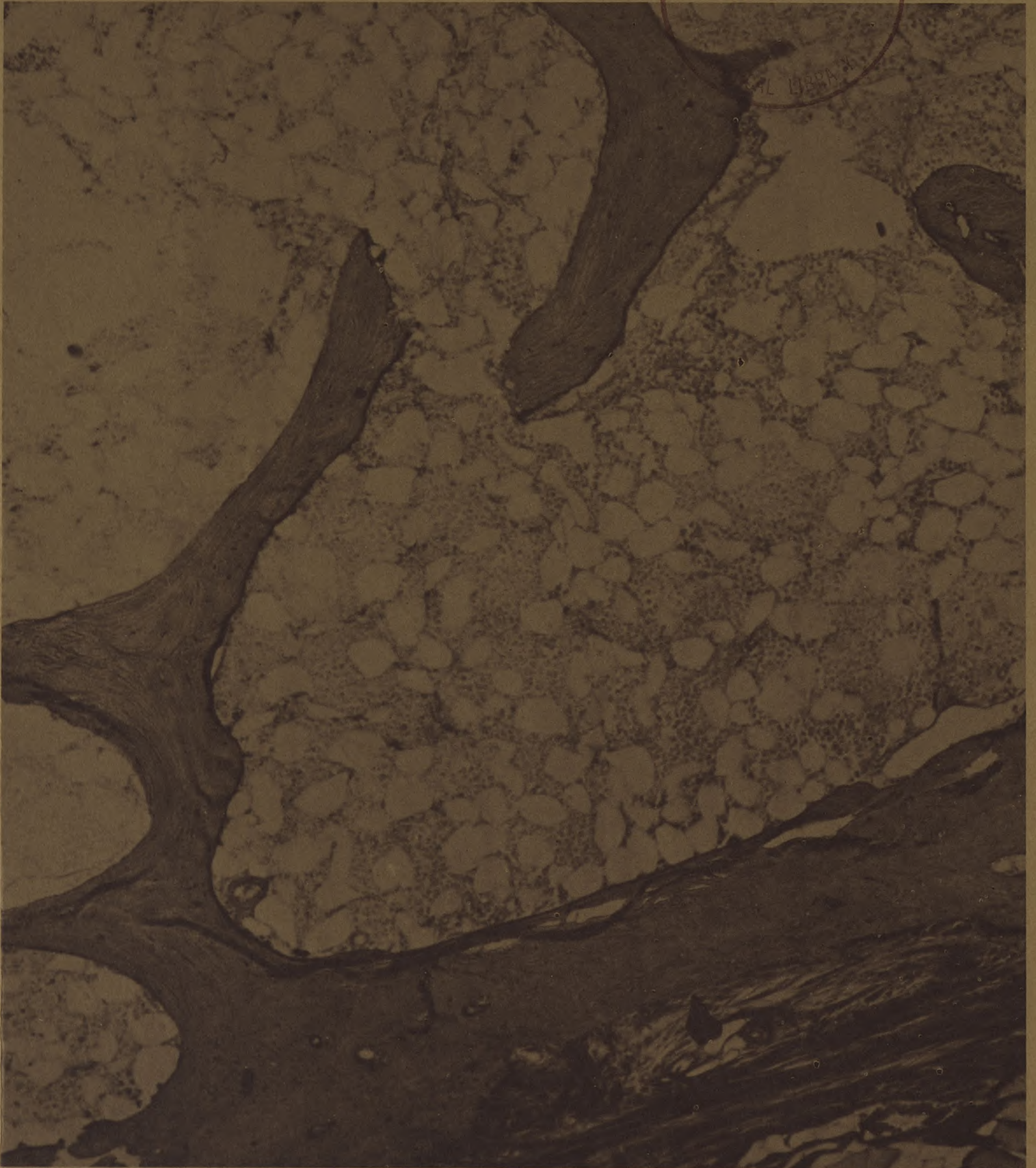

**VOL. 23 NO. 1 FEBRUARY 1974**

216 is published

by the

Publications Department

of

THE JEWISH HOSPITAL OF ST. LOUIS

Lee M. Liberman

*president*

David A. Gee

*executive vice president*

Barbara Janes

*director of community relations*

*and development*

Linda Mantle

*director of publications*

Barbara Mutnick

*editorial assistant*

**On the cover . . .**

*A section of bone viewed under a polarizing microscope enables the pathologist to determine abnormalities of collagen structure of the bone. See article on page 4.*

Member Washington University Medical Center



# Contents

Otolaryngology — page 12



Bone Research — page 4



New President, Board Members . . . . .	3
The Fight Against Bone Disease . . . . .	4
Medical Staff News . . . . .	6
Graduation Day 1974 . . . . .	7
Otolaryngology — A Community Service . . . . .	12
Therapy Through Recreation . . . . .	15
Dentistry — Part of the Total Health Care Picture . . . . .	18
New Funds Established . . . . .	21
Gifts and Bequests . . . . .	22
Tribute Fund . . . . .	23



Dentistry — page 18

## MAY 16 DEDICATION CEREMONY SET FOR SHOENBERG PAVILION



### Mrs. Goldenberg Named Volunteer Director

Mrs. Sidney Goldenberg has been named Director of Volunteer Services at the Hospital.

In her new capacity Jan Goldenberg will coordinate and supervise the volunteer program in the Hospital to augment the services of the regular Hospital staff. She will serve as liaison between the Auxiliary and the Hospital staff in the Volunteer Program. Her responsibilities include recruitment, orientation and assignment of all volunteers. Approximately 500 volunteers are presently assigned to 40 projects throughout the Hospital.

A long-time member of the Hospital Auxiliary, Mrs. Goldenberg is also a member of the Council of Jewish Women and Hadassah. She has been on the boards of Miriam Lodge and the Miriam School and is currently on the Temple Emanuel board and vice president of the Temple Women's Club.

Mrs. Goldenberg received her bachelor of arts degree and a B.S. degree in elementary education from the University of Minnesota, Duluth.

Barring any last minute construction delays, the nine-story Sydney M. Shoenberg Pavilion will be dedicated on May 16. The coincidental timing links the new building with other important events in the Hospital's 74-year history. On May 16, 1901, a cornerstone ceremony was held to commemorate the construction of the first Jewish Hospital. On May 16, 1972, the Cornerstone Ceremony for the Shoenberg Pavilion was held.

The Pavilion will provide 180 new beds (100 are additional, 80 will replace present beds). It will also provide urgently needed space for a new radiology suite, a new surgical operating suite, additional clinical laboratories and more efficient admitting facilities. For the public's convenience, a new main entrance and a lobby has been constructed between the Pavilion and the parking garage. The double driveway can be entered from Forest Park Boulevard or Parkview Place.

Stanley M. Richman chairs a committee working out details for the Dedication Ceremony which will be in the new front entrance of the Hospital. Following a ribbon cutting ceremony, donors and other invited guests will tour the new building and attend a reception.

Other activities surrounding the actual dedication day are being planned. The Hospital, in conjunction with Washington University School of Medicine, the National Heart and Lung Institute and the Council on Thrombosis of the American Heart Association will sponsor an International Symposium on Heparin May 13-15. Leading Heparin authorities will be featured speakers at this prestigious conference. Co-chairmen are Dr. Stanford Wessler, Physician-in-Chief, Jewish Hospital, and Ralph A. Bradshaw, Ph.D., Associate Professor of Bio-Chemistry, Washington University Medical School.

Following the May 16 Dedication, Dr. Arthur E. Baue, Surgeon-in-Chief of the Hospital, Dr. Jerry Meyers and Dr. Thomas Covey are chairing a two-day post graduate course for local, out-state Missouri and Illinois physicians. The faculty, comprised of specialists on the Jewish Hospital Medical Staff, will discuss "Good Medical Practice 1974".



At the January Board meeting, Dr. Leo A. Sachar, president of the Medical Staff Association, left, presents a tribute in the form of a certificate of appreciation to Edward B. Greensfelder, retiring president of the Hospital.

### \$1.2 Million In Free Care

Jewish Hospital rendered \$1.2 million in free care during 1973. To partially offset these expenses, the Hospital received \$188,000 from the Jewish Federation and \$114,000 from United Fund. During the year approximately 16,300 patients were admitted; 1,500 babies were born, and there were an estimated 42,000 patient visits to the clinics and emergency room. Approximately 630,000 laboratory tests and 61,000 radiologic procedures were performed.

The Hospital occupancy rate was 91.8 for 1973 as compared with 86.4 in 1972. Occupancy in Medicine increased from 85.8 in 1972 to 94.1 in 1973, while occupancy in Surgery increased to 98.0 in 1973 from 89.3 the previous year.



Lee M. Liberman

At the January meeting of the Hospital Board of Directors Lee M. Liberman, president of Laclede Gas Company, officially assumed his duties as president of Jewish Hospital, succeeding Edward B. Greensfelder who has served in this capacity since 1968.

Other officers re-elected include: vice presidents, Mrs. Morton D. May, Stanley M. Richman, Edwin G. Shifrin and Elliot H. Stein; secretary, Norman Bierman; and assistant treasurer, Elliot H. Stein. Harold Blatt was elected treasurer. Edward B. Greensfelder was elected to Life Membership during the meeting.

Lee Liberman received his chemical engineering degree from Yale University. He joined Laclede Gas as an engineer in 1945 and was named president in 1970. He has maintained an active interest in the community and serves as a director for the Boy Scouts, Downtown St. Louis, the United Fund, Webster College, Junior Achievement, the Arts and Education Council and the Family and Children's Service.

Liberman also serves as director of Laclede Gas, Permaneer Corporation, Boatman's Bank and the American Gas Association. He and his wife, the former Jeanne Hirsch have three children.

#### New Board Members

The Board also elected Stanley N. Hollander and Harlan Steinbaum to

## Liberman New President, Two Elected To Board

membership.

Stanley Hollander is president of Hollander and Company, Hollander Distributing, Springfield, Missouri, Merrick Machinery Company and Brian Industrial Truck Company.

Hollander, a graduate of Massachusetts Institute of Technology, is a member of the M.I.T. Club of St. Louis, the Young Presidents Organization and serves on the board of Temple Israel. He is a Mason and a Shriner and has held various positions within the Jewish Federation.

Hollander and his wife, the former Joan Feld, have three children.

Harlan Steinbaum, president, Medicare Division, Pet Incorporated, attended Wharton School of Finance and Commerce and graduated from Tulane University with a degree in business administration. Formerly president of Glaser Drug Company, he was named corporate vice president of Pet Incorporated in 1973.

Steinbaum serves on the boards of St. Louis Blues National Hockey League Team, Affiliated Drug Stores Association of New York, the St. Louis Business Resource Center, Temple Israel and the Jewish Center for Aged. He is also a member of the Young Presidents Organization. Steinbaum and his wife, Jo Ann Glaser Steinbaum, have three children.



Stanley Hollander



Harlan Steinbaum

## The Fight Against Bone Disease

"Osteoporosis in the early post-menopausal and elderly female is probably the most disabling, frequently occurring and socially costly metabolic disease in the country." That's the general consensus of the internationally renown metabolic bone group conducting current investigations at Jewish Hospital.

Headed by Dr. Louis V. Avioli, Shoenberg Professor of Medicine at Washington University and Director of Endocrinology and Metabolism, Jewish Hospital's team of pathologists, internists researchers and orthopedic surgeons are involved in a joint effort dedicated to solving the mysteries of this bone disorder and how it relates to other metabolic disorders of the skeleton.

To date they have accumulated considerable evidence that bone disease which is usually called "osteoporosis" by radiologists, orthopedic surgeons and internists, actually represents a variety of disorders.

These observations have been aided by (1) the introduction of bone densitometric analysis, presently ongoing in the Department of Radiology; (2) the development of simplified bone biopsy procedures which can be performed under local anesthesia; (3) the acquisition of specialized equipment by the pathology laboratory to process these small bone biopsies; and (4) the availability of highly specific vitamin and hormone assays in the endocrine division of Jewish Hospital.

In addition there is presently a coordinated effort in bone research and in the treatment of a variety of skeletal disorders at Jewish Hospital which encompasses the Departments of Radiology and Pathology, and the Endocrine-Metabolic and Nephrology Divisions of the Department of Medicine. This group is coordinated by Dr. Avioli and presently enjoys a well-established reputation in this field on the national and international scene.



Dr. Steven Teitelbaum and Margaret Bates, technologist.

Currently Jewish Hospital is one of two or three institutions in the country with the expertise to perform a bone biopsy under local anesthesia. "The normally painful operation of a bone biopsy is now essentially painless, can be done on an outpatient basis and allows the patient to walk home," says Dr. Steven Teitelbaum, associate pathologist.

The bone biopsy is done with a specially designed biopsy needle

which takes a core of bone out of the ilium (hip bone). The Jung Sledge Microtome, a new machine in the Pathology Department, can then cut this core into sections of bone thinner than tissue paper. "Using this machine we cut the bone without having to make it soft by removing the mineral," says Dr. Teitelbaum. These thin slices of bone can then be studied for abnormalities in mineralization of the bone. These techniques enable the physician to diagnose early and unusual forms of bone disease and to follow the effects of therapy.

As a consequence of its interest and work in metabolic bone disease, the Jewish Hospital bone group receives bone specimens for diagnosis from throughout the country.

Dr. Louis V. Avioli, Dr. J. Michael Bone, Dr. Herbert Lubowitz, Director of Nephrology, Dr. Jean Russell, Dr. Steven Teitelbaum and Mrs. Vincenza Boisseau have recently undertaken a research project on the type of bone disease which occurs in patients with renal failure, known as renal osteodystrophy. When this condition is fully developed, patients experience bone pain, break bone more easily and develop spinal deformity.

Unfortunately renal osteodystrophy is one aspect of chronic renal failure which is not corrected by dialysis. In fact, it can become worse despite adequate treatment with the artificial kidney machine.

The group of physicians involved in this project are studying patients on dialysis at Jewish Hospital. A parallel study is also being carried out in experimental animals by Dr. Jean Russell, a biochemist in the endocrine division. The disease is difficult to detect at an early stage, but is nonetheless present in most patients who require dialysis treatment.

"We hope to start treatment when the patient first comes to the Hospital with severe renal failure,"

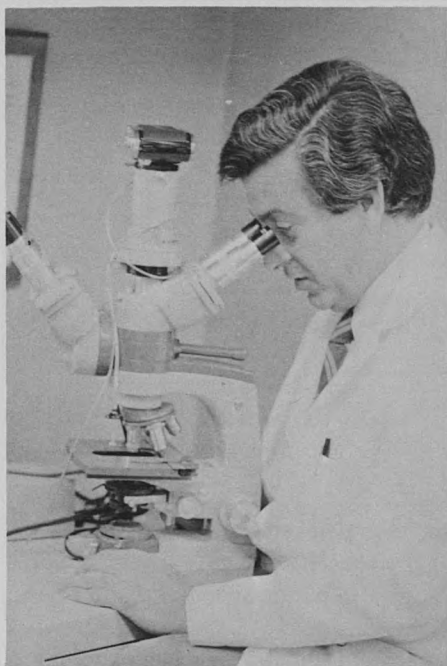

Dr. Aviola

says Dr. Bone. The sophisticated facilities and equipment at Jewish Hospital such as the Jung Sledge Microtome for processing bone biopsies, will greatly facilitate the early detection of this condition and enable the physician both to select the right treatment and also to assess its effectiveness.

A recent discovery at Jewish Hospital involves osteogenesis imperfecta, a congenital bone disease which usually appears in childhood but is also seen in adults. This debilitating disease causes repeated fractures and crippling in these children resulting from deformities of legs, the spine and arms.

"By examining the bones of these children, we have discovered what the structural abnormality of the bone is — it's associated with an abnormality in the bone collagen (fibers)," says Dr. Steven Teitelbaum. "We are now working on identifying the biochemical abnormality which causes the disarranged collagen fibers and how the collagen defect is related to the skeletal pathology in general."

Previous studies by other investigators have suggested that there is increased rate of bone turnover in osteogenesis imperfecta. The Jewish Hospital team of investigators, under the directorship of Dr. Aviola, has been

assessing possible clinical benefits from the use of the drug calcitonin. This drug has been successfully used by this team in the past in the treatment of Paget's disease which is also characterized by increased bone turnover.

Preliminary review of the data obtained in ten patients with osteogenesis imperfecta shows improvement in bone density (amount of mineral content in the bone) following treatment with calcitonin.

The use of cortisone and cortisone derivatives has become a mainstay in the treatment of a number of chronic disabling disorders, including rheumatoid arthritis, severe asthma and a variety of other disorders of the immune system. There are currently several million patients in the United States undergoing treatment with cortisone or its derivation for various diseases.

However, although these compounds have proven very useful in treating these disorders, they result in a number of potentially serious side effects, including the production of often severe bone loss with an increased risk of bone fractures. It is not unusual for patients to have a loss of 30-50 per cent of their bone mass after several years of high-dose cortisone treatment.

The bone research team here at Jewish Hospital has also been intensively investigating the cause of cortisone-induced bone loss and has developed what may prove to be an effective treat-

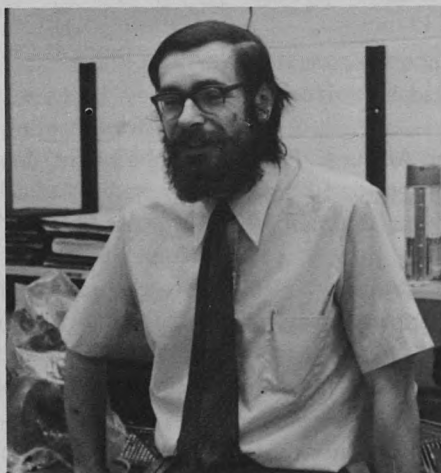

Dr. Bone



Dr. Theodore Hahn and Cheryl Scharp, chief technician.

ment for this complication.

Dr. Theodore Hahn, a spokesman for the group, states that based on findings in humans and animals treated with cortisone, it appears that cortisone directly blocks the activity of the bone forming cells and also decreases intestinal absorption of calcium from the diet. The resultant calcium deficiency further reduces bone formation and produces secondary hormonal changes which increase bone breakdown.

The treatment regimen designed by the bone research team employs large controlled doses of vitamin D and calcium supplements to counteract the calcium deficiency and reverse the secondary hormonal changes. Preliminary results from a group of 30 patients treated with this regimen indicate that bone mass can be increased by as much as 25-30 per cent over a six-month period, thereby greatly decreasing the risk of bone fracture in cortisone-treated patients.

Currently the group is studying the effect of more potent vitamin D derivatives in an attempt to find an optimal treatment program that will rapidly reverse most or all of the cortisone-induced bone loss. If their attempts succeed, one of the most crippling side effects of chronic cortisone treatment will become a thing of the past.

□ □ □ **Murray Chinsky, M.D.**, was elected secretary treasurer of the St. Louis University Hospital's medical and dental staff for a one-year term.

**Stephen Lefrak, M.D.**, spoke on "Influenza and Upper Respiratory Infections" on KMOX radio's At Your Service program.

**Daniel Rosenblum, M.D.**, co-authored a paper, "Granulocyte Alkaline Phosphatase" which appeared in the *Journal of Clinical Investigation*.

**Jerome J. Gilden, M.D.**, spoke on "Immediate Post-Operative Protheses and Rehabilitation of Amputees," and "Total Joint Replacement" at a Rehabilitation Nursing Seminar course for R.N.'s and LPN's at Jewish Hospital. He also attended a symposium on "Current Status of Total Joint Replacement" produced by the American Academy of Orthopedic Surgeons and the University of Miami School of Medicine, and a symposium on "Amputation Surgery Prosthetics, Othotics and Fracture Bracing" at the Tenth Annual Post-Graduate Course sponsored by the University of Miami School of Medicine, the National Academy of Sciences and the Veterans Administration.

**Nathan M. Simon, M.D.**, spoke on "Principles of Individual Counseling" at a training session of the Heart Attack Prevention Project in Baltimore in December.

**Sam Frankel, M.D.**, spoke on "Thyroid Function Tests" at the Fourth Congress of the Association of Clinical Laboratories in Columbia, South America in December. He also participated in a panel discussion on "Current Trends in Clinical Laboratories" with laboratory directors of South America at the same Congress.

**Michael Suden, D.D.S.**, attended a meeting of the American Society of Oral Surgeons on "Orthognathic Surgery and Outpatient General Anesthesia" in Atlanta in September.

**Robert M. Senior, M.D.**, has been selected as the Pulmonary Editor for the *Journal of the American Medical Association*.

**Morton Levy, M.D.**, has been appointed Associate Medical Director of the Missouri-Illinois Regional Red Cross Blood Program.

**Doris C. Gilpin, M.D.**, has been appointed Associate Director of the Washington University Child Guidance Clinic.

**Renate Dohrn-Weisman, M.D.**, attended a Central Association of Obstetrics/Gynecology meeting in Scottsdale, Arizona in October.

**Jerry Meyers, M.D., John S. Meyer, M.D., and Arthur E. Baue, M.D.**, Surgeon-in-Chief, published a paper entitled "Does Hemorrhagic Shock Damage the Lung?" in the *Journal of Trauma* in June.

**John Michael Bone, M.D.**, presented a paper, "Adverse Effect of Heparin in Glomerulonephritis" to the American Society of Nephrology in Washington, D.C., in November.

**Kenneth L. Russ, Ph.D.**, spoke on "Smoking and Habits" to the Lung Association in November. He also attended a meeting of the Association for Advancement of Behavior Therapy in Miami in December.

**Clinton W. Lane, M.D.**, attended the annual meeting of the American Academy of Dermatology in Chicago in December where he was elected an honorary member.

**Slayden Harris, D.D.S.**, spoke on "Restorative Technique for Fractured Anterior Teeth" at a meeting of the Jamaica Dental Association in January in Kingston, Jamaica. He also participated in a panel discussion on Hospital Dentistry for the Handicapped. Dr. Harris has been named a staff dental consultant for the United Cerebral Palsy Association.

## MEDICAL STAFF NEWS

**Leonard Newmark, M.D.**, has written a chapter on "Streptococcal Disease" in a book, *Infectious Diseases* edited by Joseph Marr, M.D.

**Gunter Schmidt, D.D.S.**, attended an American Academy of Oral Medicine meeting on Oral Pathology in Williamsburg, Virginia in December. He is also editor of the *Bulletin of the Greater St. Louis Dental Society*.

**Calvin Weiss, D.D.S.**, Director, Dentistry, has been appointed 1974 chairman of the Committee on Hospital Dentistry of the Greater St. Louis Dental Society.

**Sol Londe, M.D.**, co-authored a chapter on "Hypertension and Hypotension" in *Current Pediatric Therapy, No. 6*.

**Alex C. Sonnenwirth, Ph.D.**, is the editor, and also an author of a chapter, of the recently published book, *Bacteremia: Laboratory and Clinical Aspects*. Dr. Sonnenwirth also presented two seminars on "Yersinia, Aeromonas and Vibrio" at the Course on Advances in Medical Microbiology at the Bronx-Lebanon Hospital in New York in October.

**Ervin Lipschitz, M.D.**, has been appointed to the Advisory Council on Junior and Community Colleges of the American College Health Association and representative of the Council to the Mental Health Section.

**Rose E. Boyarsky, Ph.D.**, spoke on "Dual Sex Rapid Therapy" to the Quebec Urological Association at Sherbrooke, Canada in October. She also participated in a day-long panel on "Marital Therapy and Sexual Function" at a residents' meeting at the University of Sherbrooke.

**J.G. Probstein, M.D.**, spoke on "Injuries to Hockey Players During the Game" to the Missouri Chapter, American College of Surgeons at Columbia, Missouri in June.

**Stanley B. Lyss, M.D.**, attended the American Academy of Pediatrics meeting in Chicago in October. He has been named to the Joint Medical Advisory Committee at Washington University Medical School and to the Executive Committee of St. Louis Children's Hospital Medical Society.

**Samuel D. Soule, M.D.**, Co-Director, Obstetrics/Gynecology, attended and participated in the meeting of the Central Association of Obstetricians and Gynecologists at Scottsdale, Arizona, in October. He presented data concerned with the association of thromboembolic vascular disease and pregnancy. Dr. Soule also attended the annual meeting of the International Family Planning Research Association, Inc., at LaCosta, California in October.



## GRADUATION DAY 1974



Amid much excitement and apprehension, the 70th Commencement Exercises of the Hospital's School of Nursing took place January 10, ending a long course of study and training for 90 graduating seniors.

The Thursday evening ceremony at Temple Israel opened with an invocation by Rabbi Alvan D. Rubin. A performance by the student choir followed. David A. Gee, executive vice president, presided, and Anne Marie Becker, R.N., M.S., assistant professor, School of Nursing, St. Louis University, was the featured speaker. Eileen Gerard Grant, a member of the graduating class, was chosen by her classmates to address the senior class.

Lavera Ryder, R.N., Director, School

of Nursing, presented members of the 1974 graduating class to Edward B. Greensfelder who awarded the diplomas in his last official act as Hospital president.

Miss Lynn Eggert and Miss Karen Gutting are the 1974 recipients of the two top scholarship awards. Miss Eggert, daughter of Mr. and Mrs. Robert L. Eggert, received **The Jewish Hospital Auxiliary Scholarship** of \$1,000 which is presented annually to the student ranking highest in the graduating class. It is based on scholastic standing in theory and practice, personality and potential for growth and development in nursing.

Miss Gutting was awarded the \$500 **Hattie Waldheim Scholarship** as the

student ranking second in the class. She is the daughter of Mr. and Mrs. Alvin Gutting.

Three Franc Honor Awards were also presented. Miss Linda O'Loughlin received a \$100 savings bond given annually to the student who ranks first in the class at the completion of the first level courses. She received a Gold Key in recognition of her achievement.

A \$25 savings bond was presented to Miss Gail Schenk for outstanding kindness and consideration shown to patients.

Miss Linda Zinser also received a \$25 savings bond as the student who showed outstanding interest and participation in student activities.

*(Continued on page 8)*

## Graduate Scholarship Awards

As part of the ceremonies, scholarships were awarded to 10 graduate nurses to help further their nursing education through graduate studies.

The **Elsie Probstein Scholarship**, given annually by Jacob G. Probstein, M.D. and his children to a graduate nurse to help further her education in surgical nursing, was awarded to Miss Eloise DeLap, coordinator, Level III, at the School of Nursing. She will continue her education toward a master's degree.

Miss Jane Arthur, staff nurse in the Surgical Intensive Care Unit, received the **Lillie E. Green Scholarship**, also awarded annually through the efforts of Dr. Probstein.

The **Leo C. Fuller Scholarship** awarded yearly to a graduate nurse for advanced education in her particular field of nursing, was presented to Mrs. Emogene Alexander, staff nurse, Psychiatric Division.

Miss Janeane Divelbiss, staff nurse in the Medical Intensive Care Unit, was awarded the annual **Sam and Jeannette Kopljar Scholarship**.

The **Frieda H. Leonson Scholarship** was awarded to Miss Mary Ann Cochran, instructor, School of Nursing. The Leonson Scholarship was established by the late Leon Leonson in honor of his wife.



**Lynn Eggert**  
\$1,000 Auxiliary Scholarship

Miss Joan Schenck, Instructor, In-Service Education, was awarded the **Helen A. Salomon Scholarship**.

The **Barney Fisher Scholarship Fund**, which was established by Mrs. Goldie Fishman in memory of her son, was presented to Mrs. Beverly Ward, Assistant Director of Nursing.

The **Clara Monheimer London Scholarship** is awarded through the interest of Mrs. Louise Monheimer Aronberg and other trustees. The scholarship makes funds available for a graduate nurse to attend an advanced educational institute each year. Miss



*Eileen Grant, a graduate, was chosen by her peers to address the senior class.*



**Karen Gutting**  
\$500 Waldheim Scholarship

Elsie Null, R.N., instructor, will attend a six week course at Emory University to become an Enterostomal Therapist.

The **Flora Freund Nurses Scholarship** was awarded for the first time this year to Miss Dianne Benz, staff nurse. It was made available by S.E. Freund and through the efforts of Dr. J.G. Probstein.

The **Medigroup - Bernard Nursing Homes Nursing Scholarship** was established in 1973 by Harvey Friedman for advanced training in Rehabilitation Nursing. In October, 1973, Mrs. Frances Crawford, R.N., staff nurse on the



Graduate scholarship award winners include, from left, Mrs. Beverly Ward, Miss Janeane Divelbiss, Miss Jane Arthur, Miss Dianne Benz, Miss Mary Ann Cochran, Miss Eloise DeLap and Mrs. Emogene Alexander.



At last, a Registered Nurse, with a pin and a smile.

Rehabilitation Division, attended a three-week course at New York Medical Center Institute of Rehabilitation Medicine.

The **Messing Educational Fund**, which was established in 1973 by Roswell Messing Jr., provided monies for 19 registered nurses to attend seminars and workshops in 1973.

The following is a list of the 1974 graduates:

Jane Allen, Aledo, Ill.; Marilyn Sue Bass, Belleville, Ill.; Linda Jean Bell, St. Louis; Barbara Riegel Bolazina, St. Louis; Donna Martin Bross, Overland; Leslie Brown, St. Charles; Pascal Burbank, Berkeley; Barbara Burke, St. Louis.

Laura Cato, Ft. Wayne, Ind.; Diana Coe, Glen Ellyn, Ill.; Janice Conway, St. Louis; Cathleen Cullen, Cool Valley; Denise Brewer Curtis, Ferguson; Mary Beth Daly, Quincy, Ill.; Linda Davis, Florissant; Diana Dezern, St. Louis County.

Diane Dobkowski, Belleville, Ill.; Gwendolyn Dodson, Joplin, Mo.; Kathleen Drewett, St. Louis; Marcia Newgent Field, Fairview Heights, Ill.; Joelyn Eggert, Florissant; Beverly Fisher, Campbell Hill, Ill.; Mindy Goodrick, Ferguson; Eileen Grant, St. Louis.

Karen Gutting, St. Louis; Dorothy Haley, St. Louis; Judith Herold

Hannibal, Mo.; Kathryn Hay, Gillespie, Ill.; Mary Ann Beckmann Heinsz, St. Charles; Marcia Heitgerd, Columbia, Mo.; Nancy Hinch, Ellisville, Mo..

Judy Sheer Hoff, Belleville, Ill.; Linda Hsin, Chester, Ill.; Sandra Hull, St. Louis; Judith Inselmann, Steeleville, Ill.; Linda Jackson, St. Louis; Beth Johnson, Belleville, Ill.; Jane Kaja, St. Louis; Nancy Wells Keaveny, St. Louis.

Lydia Kirk, Collinsville, Ill.; Catherine Knight, St. Louis; Angelika Kuehn, Bridgeton; Sherri Latta, Ballwin; Marilyn Loughridge Lewis, Glen Carbon, Ill.; Patricia McCoy, Brentwood; Melanie McMillin, Collinsville, Ill.; Donna Marin, St. Louis.

Patricia Mayberry, St. Louis; Mary Mikola, St. Louis; Judith Bruemmer Miller, St. Louis; Joan Miles, Moro, Ill.; Linda Miller, Creve Coeur; Carol Millikin, Pinckneyville, Ill.; Deborah Morgan, St. Louis; Sharon Mutert, Washington, Mo.; Ruth Neihart, Cape Girardeau, Mo.

Maureen O'Neill, St. Louis; Nancy Parker, Belleville, Ill.; Donna Thone Payne, St. Louis; Beverly Phillips, Belleville, Ill.; Deborah Randazzo, St. Charles; Nina Renner, Freeburg, Ill.; Ann MacLaren Richardson, Kirkwood; John Ronan, St. Louis.

Gail Schenk, Crestwood; Mary Schmid, St. Louis; Joyce Schoene, St. Charles; Sharon Selvaggio, Hazelwood; Mary Zaiz Sandell, Florissant; Diane Sinamon, Ballwin; Kathleen Sind, St. Louis.

Mary Jo Gustafson Spangler, Ellisville, Mo.; Kathleen Stayton, St. Louis; Sandra Ungerer Stieffermann, Union, Mo.; Catherine Sullivan, St. Louis; Susan Taylor, St. Louis; Paulette Thompson, St. Louis; Kathryn Timmerberg, Brentwood; Roxann Westermann Tuetken, St. Louis.

Karen Walch, Ferguson; Patricia Walch, Jennings; Debra Wanner, St. Louis; Karen Watkins, St. Louis; Nancy Weber, St. Louis; Catherine Wheeler, St. Ann; Patricia Whitson, Perryville, Mo.; Lawrence Yarber Jr., Smithton, Ill.; Cynthia Zimmerman, Quincy, Ill.; Linda Zinser, St. Louis.

## Alexander Leaf, M.D. Is Strauss Professor

Alexander Leaf, M.D., Jackson Professor of Clinical Medicine at Harvard Medical School and Chief of Medical Services at Massachusetts General Hospital, served as the 15th Arthur E. Strauss Visiting Professor, December 3–5 at the Hospital.

Dr. Leaf lectured on "The Role of Cell Swelling in Ischemic Tissue Damage" and spoke at Medical-Surgical Grand Rounds on "Hyponatremia". A seminar, "In Search of a Vigorous Old Age" focused on Dr. Leaf's recent series of observations on longevity.

Dr. Leaf received his M.D. degree with honors from the University of Michigan. After completing an internship at Massachusetts General Hospital, he was a Fellow at the Mayo Clinic and, subsequently, a Howard Hughes Medical Institute Investigator and Research Fellow at the University of Michigan. In 1966 he was appointed to his present position.

Dr. Leaf's major field of interest throughout the years has been in renal and electrolyte metabolism. He has

## Vasectomy Clinic – One Year Later

One year ago Jewish Hospital's Vasectomy Clinic was opened under the direction of Dr. Charles B. Manley, Chief of the Division of Urology. The Clinic, which was previously begun by Dr. Manley at Washington University in 1971, has recently completed its 1,000th procedure.

Dr. Manley notes some interesting observations about those who have utilized this facility within the past year:

- an increase in younger men including a sizable percentage of men under 25
- more single men
- more couples who don't want any children

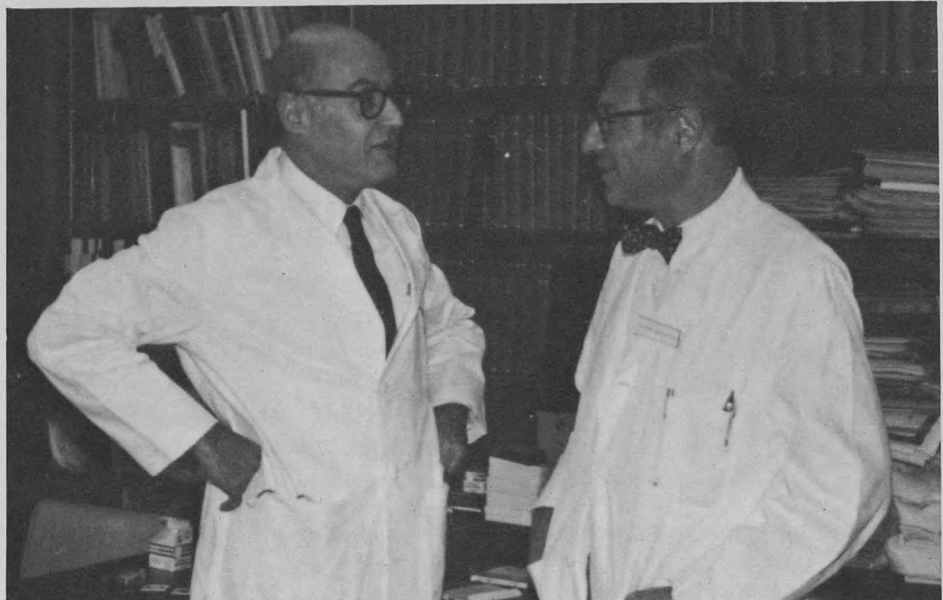

*Arthur Strauss Visiting Professor Dr. Alexander Leaf talks with Physician-in-Chief Stanford Wessler, M.D.*

served on the Boards of numerous biomedical journals and learned societies and is a member of the American Academy of Arts and Sciences and the National Academy of Sciences.

Over 15 years ago friends, patients and colleagues honored Dr. Arthur E. Strauss for his sustained interest in heart disease by establishing the first named

visiting professorship at Jewish Hospital. Dr. Strauss, 86, is Assistant Professor of Clinical Medicine, Emeritus at Washington University and serves as consultant in Cardiology and Medicine at the Hospital. This Professorship has provided the Department of Medicine with the opportunity of inviting to St. Louis each year a distinguished clinical scholar in Cardiology.

– more blue collar workers and men from lower socio-economic groups.

All applicants are screened carefully," explains Dr. Manley. "We assess the maturity of the decision, and I feel most of these decisions are based on mature, rational thinking."

A vasectomy is a form of permanent surgical contraception in the male. It's a relatively minor operation performed as outpatient surgery under a local anesthetic. An essentially painless procedure, the vasectomy is completed in about 20 minutes.

The Hospital's Vasectomy Clinic is

held every Thursday evening with 12 to 15 vasectomies performed during this time.

An initial visit is made to the Clinic for an interview by experienced medical social workers. The actual procedures are done on the second visit by private practicing, fully trained urologists who work for the Clinic.

The Vasectomy Clinic service is available to all people of any income, with the fee based on a sliding scale according to income and number of children. This is one of few such clinics in the entire state.

## Neither Snow Nor More Snow...

While the worst snow storm in many years brought St. Louis to a virtual standstill for about 48 hours, Jewish Hospital was buzzing with activity. Snow or no snow, some people just couldn't be kept down.

Employees were fantastic about getting to the Hospital, staying at the Hospital, working double shifts, performing extra duties, filling in for those who just couldn't make it in. Nurses, nurse aides, nurse instructors, nursing students, house staff, administrators and members of the Housekeeping, Food Services, Security and Engineering staffs, the Materials Department, Communications, the Laboratories and the Gift Gallery all performed outstanding jobs in the face of personnel shortages and kept the Hospital running at peak capacity.

Nurses worked double shifts and slept on floors in the nurses' residence; nursing students and employees from all areas pushed, pulled and scraped people in and out of the parking garage; Food Service employees kept the staff well fed and the night grill operator did a terrific job (and business).

In a letter to all employees, David Gee, executive vice president, expressed his appreciation:

During the storm "Jewish Hospital employees as usual rose to the occasion and performed admirably and with a high spirit of cooperation. I wish to extend . . . thanks to all of the employees who came to work, stayed at work and those who valiantly tried to get to work against overwhelming odds. Your devotion to duty is much appreciated."



*Edward B. Greensfelder presents Mrs. Alfred Goldman, retiring Gift Gallery chairman, with a bronze plaque which will be placed inside the new Gift Gallery in recognition of her many years' devoted service.*

## Mrs. Alfred Goldman Resigns Gift Gallery Chairmanship

Mrs. Alfred Goldman has resigned as chairman of the Hospital's Gift Gallery after more than 18 years of dedicated service.

Miriam Goldman, who has accumulated over 37,000 hours of volunteer service, began her volunteer career in the Gift Gallery in 1955 and became chairman in 1959. She has been the dynamic force behind the phenomenal growth of that area through the years from one small room into the thriving business it is today.

Countless times Miriam Goldman spent seven days a week devoting her usual long hours to taking care of business. In addition to general management of the 'store' and a complete knowledge of inventory, her work encompassed window displays and much of the buying.

In honor of Mrs. Goldman's outstanding record of volunteer service

and her exceptional achievements within the Gift Gallery, the Auxiliary board, Gift Gallery volunteers and other friends and associates held a reception for her in January at the home of Mrs. M. Erwin Bry Jr.

She received a gift from the Auxiliary and Edward B. Greensfelder, Hospital president, presented a plaque which will be hung inside the new Gift Gallery quarters in the Shoenberg Pavilion. The inscription reads:

Miriam L. Goldman  
Gift Gallery Chairman 1959-1973

The Jewish Hospital Board of Directors and Auxiliary gratefully recognize her many years of outstanding dedication and service to the Hospital and the community.

Mrs. Ben Samuels and Mrs. Paul Lux have succeeded Mrs. Goldman as co-chairmen of the Gift Gallery.

## OTOLARYNGOLOGY- A Community Service

The quiet of the Shoenberg Research Building at 4949 Forest Park is deceiving for there's a hub of activity going on within its walls as the Department of Otolaryngology and its related Divisions of Audiology and Speech Pathology carry on the specialized study of ear, nose and throat problems.

"We are striving to make comprehensive services for hearing problems available to the community," says Dr. Sam E. Kinney, Director of Otolaryngology.

With all the related facilities located in one area, a patient can be seen by an audiologist, a speech pathologist or an otologist using the most sophisticated equipment to study and treat all problems of communication — hearing, speech and medical problems concerning the function of the ear, nose and throat.

The Department of Otolaryngology is headed by two physicians, Dr. Kinney and Dr. Ben Senturia, Director Emeritus, two full-time audiologists and two full-time and one part-time speech pathologist. A full-time chief resident, who is part of the Washington University Department of Otolaryngology program, is responsible for running a general ear, nose and throat clinic and performs ear, nose and throat surgery at Jewish Hospital. Dr. Kinney is a staff member of the department at Washington University and is primarily responsible for instruction on the temporal bone dissection for the resident staff. He was named director at Jewish Hospital in 1972, succeeding Dr. Ben H. Senturia who had been director since 1953.

Audiologists and otologists work

together to diagnose types of auditory problems. Facilities are equipped to make total audiological evaluations which determine at what level the hearing mechanism is functioning. Then audiologists provide information to the otologists which aid them in deciding whether or not the patient needs surgery.

"Even though the patient may not be a candidate for surgery, there's a great deal that can be done to rehabilitate his communicative skills," says Dr. Kinney.

A well-rounded program of rehabilitation for persons with a hearing deficiency may include speech reading, auditory training, speech conservation and improvement, instruction in the use of a hearing aid and guidance in social adjustment.

The use of a hearing aid is an alternative to a problem which cannot be corrected through surgery. The hearing evaluations done in the Division of Audiology use various types and intensities of hearing aids. The audiologist cautions the patient to select a dealer on a trial basis.

The Division of Audiology also gives courses in lip reading which have aroused much interest in the community. Emphasis is on keys to learning, such as visual observances and interpretation of body movements accompanying speech.

In addition the Department is involved in the field of neurotology. Dr. Kinney has a particular interest in vestibular problems (balance and dizziness). Vestibular evaluations are made through testing the balance center with sophisticated electronic recording equipment.

"The patient with a balance problem

needs to see an otologist who can evaluate any type of disease process that may be corrected by medical or surgical treatment," stresses Dr. Kinney. The otologist can council the patient as to the need for treatment or the need for aural rehabilitation including the use of a hearing aid.

Surgery of the ear is basically microsurgery using an operating microscope which can magnify 6 to 16 times normal size. Surgery is confined to the external ear canal, the ear drum and the middle ear which includes the three bones of hearing. One of these, the stapes, is the smallest bone in the body, about the size of the head of a carpet tack.

"We have not yet developed surgery for the inner ear for a nerve type of hearing loss, but surgery can correct inner ear balance problems. Microsurgery is also used to correct some balance problems originating in the inner ear, but only a certain number of hearing problems can be corrected by surgery."

Like so many other areas at Jewish Hospital today, Otolaryngology is oriented toward dynamic kinds of clinical services. In November and December otologists saw more than 100 children from 25 Head Start Centers throughout the area. When necessary they were reviewed by an audiologist as well.

The Cleft Palate Clinic, which meets twice a month, is attended by a team composed of an orthodontist, prosthodontist, plastic surgeon, dentist, otolaryngologist, speech pathologist and audiologist to help children with this birth defect.

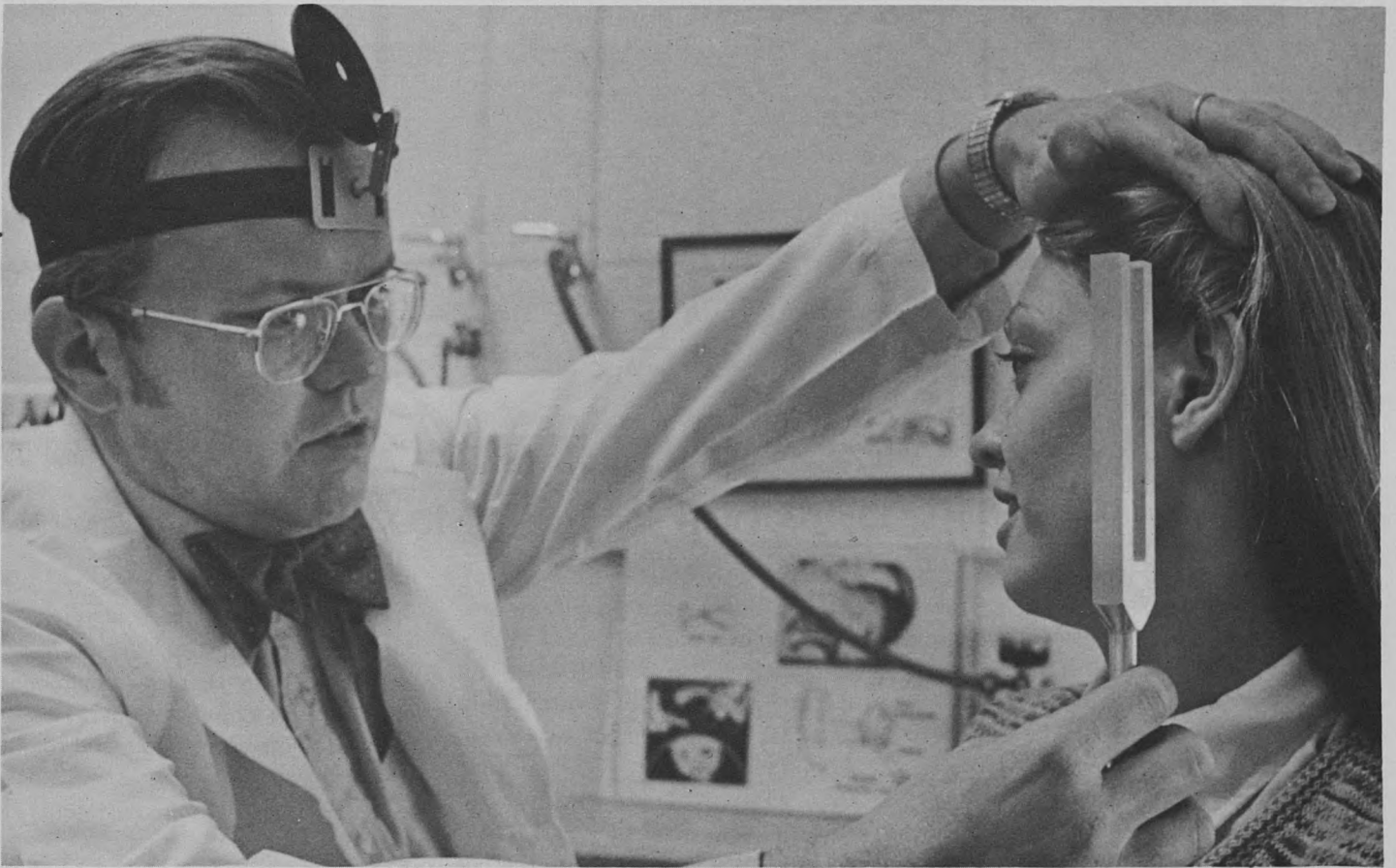

*Dr. Sam E. Kinney, Director of the Department of Otolaryngology, uses a tuning fork for one of a comprehensive range of tests used to detect hearing problems.*

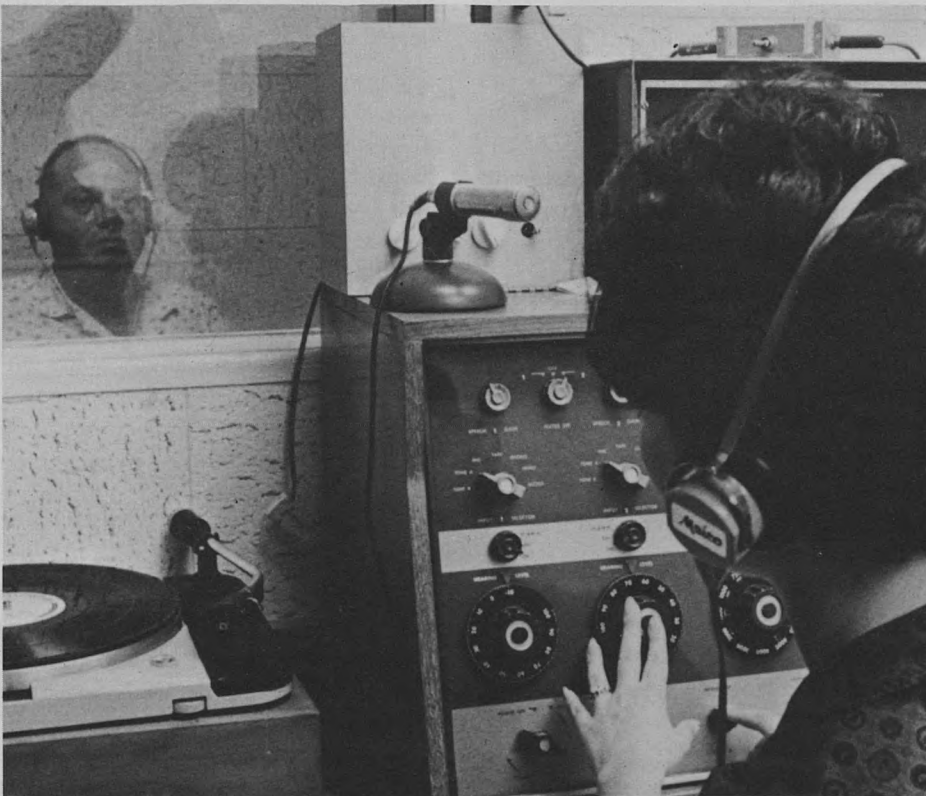

*An audiometer is used to measure the acuity and range of hearing and may be used for an individual test or in screening large groups of people.*



*Otologists checked 200 little ears as children from 25 Head Start Centers visited our Department of Otolaryngology for hearing evaluations.*

## Hospital Shares In Kidney Funds

Jewish Hospital is one of eight Missouri hospitals sharing in the final distribution of the \$800,000 state appropriation to fight chronic kidney disease.

Dr. Herbert Lubowitz, director of the Nephrology Division, received a \$36,500 award which is to be used to benefit patients whose lives depend on the costly aid of artificial kidney machines. The Missouri Regional Medical Program administers these funds which are used to defray costs not covered by the Social Security Act.

The Jewish Hospital Hemodialysis Program emphasizes the training of patients to use artificial kidney machines in their own homes rather than requiring them to travel considerable distances to treatment centers where costs are much higher.

## R.N.'s Complete Internship Course

Five graduate nurses have recently completed the Hospital's 24-week Nurse Internship Program which aids new nurses in the transition from students to full-time, practicing R.N.'s

The In-Service Education Division introduced this program to provide clinical experience for the graduate nurse to develop her skills and performance of nursing care procedures. The course also gives these nurses an opportunity to develop their leadership qualities while they perform as team leaders.

During this internship period, the graduate nurse gains experience in making patients' assessments, assignments and nursing care plans. Through the program nurse interns become acquainted with the roles of all levels of nursing personnel. In addition, experience on evening and night shifts familiarizes these new R.N.'s with nursing care needs of patients 24 hours a day.



From left, Dr. Arthur E. Baue, Surgeon-in-Chief, Dr. Ira J. Kodner, chief resident, Dr. Nyhus, Max Myer Visiting Professor, and Dr. Charles Parks, chief resident.

## Dr. Nyhus Is First Max Myer Professor

When the Max Myer, M.D., Fund for Surgical Education was established one year ago its purpose was to aid in the development of new approaches to education for surgeons within this Hospital. Of particular importance was a program for one or two days which would bring together surgeons, educators, students, house staff and others to consider advances in education and programs for their benefit, to be called the Max Myer Conference on Surgical Education.

In mid-December, Lloyd M. Nyhus, M.D., had the distinction of being the first Max Myer Visiting Professor. An internationally recognized surgeon, Dr. Nyhus is Warren H. Cole Professor and Head of the Department of Surgery at the Abraham Lincoln School of

Medicine, University of Illinois.

Dr. Nyhus presented lectures on "Frontiers in Duodenal Ulcer Surgery" and "The Groin Hernia - Anatomical and Operative Considerations". He also attended conferences and grand rounds with members of the Hospital staff.

A member of numerous honorary and professional societies, Dr. Nyhus has presented lectures throughout the world. He is editor-in-chief of *Review of Surgery* and serves on the editorial boards of *American Surgeon*, *Journal of Surgical Oncology* and the *Scandinavian Journal of Gastroenterology*. He has published over 200 journal articles and book chapters, six books, four movies and 14 scientific exhibits on surgical subjects.

## Psychology Sponsors Discussions On Treatment

The Division of Psychology, Department of Psychiatry, will sponsor a series of presentations and discussions of selected treatment and research modalities utilized by Clinical Psychologists. The seminars will be held each Thursday from January 31 to April 17, from 10 till 11:30 a.m. in the Psychiatry Library on the sixth floor. Seminars are open to professionals and graduate students in psychology and related disciplines.

Topics to be covered are psychological services for rehabilitation patients, ethical and legal issues in private and agency practice, treatment

of families, group therapy, therapy with children, problems in the treatment of borderline patients, school consultation, research in essential hypertension, research in psychotherapy, problems in teaching and supervision and current models of training and practice.

Clinical psychologists presenting in the seminar will be from the full-time and attending staffs of Jewish Hospital. Psychology interns and practicum students at the Hospital will also present in the seminar. A complete schedule may be obtained from Dr. Norman J. Matulef, Chief Psychologist and Director of Psychology Training.



## Therapy Through Recreation

Jerry is a paraplegic. He is paralyzed from the waist down due to a spinal cord injury. As an inpatient his day consists of meals, physical and occupational therapy and watching television from the bed in his room.

That would be the extent of his activity were it not for the ongoing Recreational Therapy Program at Jewish Hospital for patients in the Department of Rehabilitation Medicine.

Through this program Jerry and other patients like him can look forward to a weekly movie, various outings which include sporting events and theatrical productions, a friendly game

of pool or an ice cream get-together. All these activities allow these patients some degree of social interaction so necessary to normal daily living.

The Recreational Therapy Program follows a regular weekly schedule including entertainment on the patient floor, pool, table games, a movie outside the Hospital, wheelchair basketball, an out trip and a movie within the Hospital. On the second Wednesday of each month the musicians' union sends a band to entertain inpatients and the Hospital is in the process of installing a shuffleboard court for in-Hospital activity. Therapists gear all therapeutic activities specifically to the patients,

offering choices of particular interest to them.

This program is maintained entirely through donations and needs the support of the community to continue to function effectively. Recreational Therapy has previously received its primary support from the Ben A'Kiba Aid Society which has generously donated the Ben A'Kiba Lounge, a television, stereo, movie projector, pool table and ping pong table in addition to funds for other recreational activities. Many out-of-Hospital events have been possible solely through the donation of complimentary tickets from various people and businesses throughout the community.

The problem now is transportation to these functions outside the Hospital. The Recreational Therapy division is in need of a transport van to accommodate patients in wheelchairs. The van currently being used is inadequate for the division's needs as patients above normal height are not able to sit without slumping and there is difficulty keeping the windows rolled up. It can only accommodate four patients. Many patients decline to make trips because the van is so uncomfortable.

The type of van needed must be specially equipped for the patients with a hydraulic lift, safety equipment and hand rails, and should be able to accommodate eight to ten wheelchairs. The cost is approximately \$7,000.

Patients attend these events as part of their total rehabilitation program. Such activities are invaluable in helping them strive toward regaining their independence and learning how to function as handicapped persons in normal social situations.

The program, which is part of the Department of Rehabilitation Medicine, Franz U. Steinberg, M.D., Director, is under the direction of Mrs. Beth Wolf, Coordinator, Occupational and Recreational Therapy, assisted by Ed Hogan, recreational therapist.

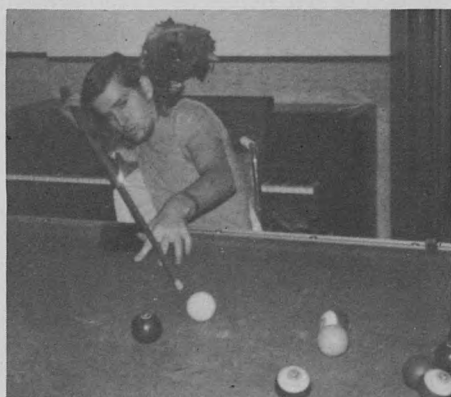

*Pool, chess and wheelchair basketball are but a few of the recreational activities for inpatients on the Rehabilitation unit. All recreational functions, in and out of the Hospital, are therapeutic as well as entertaining for these confined patients.*

## Associates Plan New Direction

Plans for the Associates of Jewish Hospital in 1974 involve a change in direction for this educational organization which interprets to the community programs of patient care, medical education and research.

Dr. M. Norman Orgel, president, has announced that no major program meetings will be scheduled before the Annual Spring Meeting due to the energy crisis. Instead, "we will divert a substantial portion of the annual membership dues to the purchase of a gift for the Hospital which will be used for the benefit of patients," says Dr. Orgel.

The vigorous activities of the Associates' Speakers Bureau, however, will continue as a valuable service in

interpreting modern medical advancements to the community.

Through the Speakers Bureau the Associates provide guest speakers at the request of any community organization. Physicians, administrators, paramedical specialists and directors are available to lecture and participate in panel discussions on a wide range of health care and medical topics. Last year a team composed of representatives from administration, surgery, medicine and nursing brought an open format program — Jewish Hospital At Your Service — to various groups throughout the St. Louis community.

Speaker arrangements can be made through the Associates secretary, Carol Kralik, Station 696.

## Federation Rally Starts Campaign

Jewish Hospital's Fair Share Club was initiated last spring as an alternative to the two fund-raising drives which have traditionally been held within the Hospital. The club was organized with the hope of eliminating these drives, making it easier on the employee to contribute to charitable and educational causes which benefit from both the Jewish Federation and the United Fund.

To date the more than 650 Fair Share Club members have pledged over \$19,000 to the United Fund and Jewish Federation.

For those employees who are not members of the Fair Share Club a rally to kick off the Jewish Federation annual drive was held February 1 in Steinberg Amphitheater. Featured speakers included Don Gartner, associate director, Jewish Federation, and Arthur Goldberg, executive director, Jewish Family and Children's Service.

## In Memoriam . . .

Friends and colleagues mourned the death of Dr. Alfred Goldman, a heart and lung specialist who had practiced medicine in St. Louis for more than 50 years. Dr. Goldman, who died November 25, was a long-time staff member of Jewish Hospital and was also on the staffs of Barnes and St. John's Mercy hospitals.

He was a professor emeritus of the Washington University School of Medicine and for more than 40 years was a consultant for the American Medical Center at Denver. In 1967 he was honored for this work at the annual A.M.C. ball.

Dr. Goldman received his M.D. degree and his M.S. degree in medicine from Washington University School of Medicine. He had been affiliated with Jewish Hospital since 1925.

Dr. Goldman is survived by his wife, Miriam, three sons and two brothers.

A fund has been established at the Hospital in memory of Dr. Goldman. Contributions can be made through the Tribute Fund.

## Grant Funds Hypertension Study

The Fannie E. Rippel Foundation of Morristown, New Jersey, has announced a grant of \$10,000 to the Hospital to help finance a research program concerned with lowering blood pressure through bio-feedback techniques.

The study, "Essential Hypertension: A Behavioral Approach", is being conducted by Kenneth L. Russ, Ph.D., Assistant Director Psychology Training, Department of Psychiatry.

Essential hypertension, or high blood pressure, to which no known organic cause can be traced, can result in medical problems as severe as heart failure, kidney disease or stroke. To date, several studies attempting to treat this condition through psychological approaches have shown some promise, but the results of such approaches have not always been as effective as hoped. Furthermore, such approaches have not always made the most use of psychological theory, nor has their effectiveness been demonstrated experimentally. The current study is designed to utilize psychological approaches in such a way as to maximize possible results, to demonstrate such results experimentally and to provide long term follow-up.

Volunteers with essential

hypertension, referred by doctors at the Hospital, take personality tests and are randomly assigned to several experimental groups. Patients in two groups are given information about their blood pressures and rewarded for reducing blood pressures; in another group, patients are trained to lower their muscle tension by being given continuous information, or bio-feedback, about their muscle tension levels. Home practice is also encouraged and appropriate control groups are employed.

Following reduction of blood pressure to maximum possible levels, personality tests are readministered and follow up checks made at three-month intervals. Statistical tests determine whether these psychological procedures produce meaningful and lasting changes and whether changes in personality are associated with treatment effects.

The Rippel Foundation grant will provide funds for purchase of equipment and supplies and for partial support of a research assistant.

An additional \$4,106 has been obtained to complete the financing of this research study.

## Contribution Purchases Video Tape Unit For Psychiatry

A contribution of \$1,450 from the Deercreek Foundation has enabled the Department of Psychiatry to purchase a video tape recording and playback unit which has been a useful and valuable contribution to the Department's teaching and research program.

Initially the tape unit made it possible for the Department of Psychiatry to carry out a research program in conjunction with the St. Louis Heart Association. The device was used to record approximately 20 hour-and-a-half meetings of groups of men who are trying to give up smoking and make changes in their food habits in order to prevent heart attack and coronary artery disease.

This huge amount of video tape material was then edited and shortened to make three 20-minute training films which were used in a training session in Baltimore, Maryland, for all 20 centers across the country who are participating in the same heart attack prevention



program.

The machine will continue to be used in training students within the

Department of Psychiatry and also with further research projects involving psychiatric patients.

### **CO<sub>2</sub> Powered Splint Replaces Hand Function**

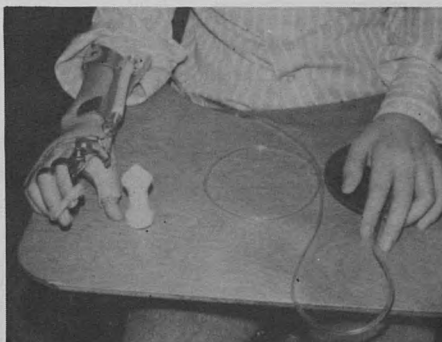

Occupational Therapy and the Department of Rehabilitation Medicine are currently using a CO<sub>2</sub> powered splint to replace hand function in a high level quadriplegic. For the patient who has no function of his wrist or fingers, the splint replaces these motions allowing the patient to pick up and hold objects. It is essentially useful in giving him the ability to hold utensils and eat without assistance. The powered orthosis consists of a 16 ounce CO<sub>2</sub> tank which pushes CO<sub>2</sub> into a rubber tube enclosed in a nylon sheath. The rubber expands when filled with gas and the sheath's length contracts so that the ends are pulled together. When the gas is expelled from the artificial muscle, it relaxes. The splint itself holds the joints of the index and long fingers slightly bent with the thumb abducted in front of the palm. As the artificial muscle contracts it pulls the pads of the fingers against the thumb. The splint thus provides a useful pinch for a totally paralyzed hand. The splint is used for writing, turning book pages, typing, etc., as well as for eating.



*Dr. Calvin H. Weiss, Director of the Hospital's Dental Department, prepares to take a Panorex x-ray. By revolving, the machine can photograph the entire mouth at once.*



*Dental intern Rick Bernstein, D.D.S., assisted by Jane Sherman, is part of a 21-member dental staff who represent all the specialties of dentistry.*

## DENTISTRY...

### Part of the Total Health Care Picture

What exactly is the purpose of a Dental Department within the Hospital complex?

According to Calvin Weiss, D.D.S., Director of Dentistry at the Hospital, "Dental care is a part of total health care, and as such, these services belong in the Hospital to accommodate overwhelming demand for complex oral health care.

"Dental patients today, for various reasons, are turning to the hospital for special dental services that can be provided best in the controlled, protective and sophisticated hospital environment."

Through patient care, teaching and research the Hospital's Department of Dentistry fulfills the basic objectives of a teaching general hospital. In addition, Jewish Hospital has been named a member of the Council of Hospitals of the American Association of Dental Schools.

For the past 20 years, not only has Jewish Hospital provided a comprehensive dental care facility for the community, but in doing so, has also provided invaluable learning experiences for the house staff.

The Dental program has three interns, which makes Jewish the only private general teaching hospital in Missouri that has an American Dental Association approved rotating dental internship program. And applications have already started flowing in for the internship period beginning in July. In December Jewish Hospital was one of the first area hospitals approved for a general practice residency.

The 21 dental staff members represent all the specialties of dentistry, with a dental program for in and outpatients composed of operative dentistry, prosthodontia, periodontia, oral surgery, pedodontia, orthodontia, endodontia and a program of dental care for retarded children.

... Jewish Hospital is the only hospital which gives 24-hour emergency dental care service.

... The Hospital Dental Department provides care to patients at the United Cerebral Palsy Association, and those who cannot be treated in those facilities are referred to Jewish Hospital for treatment under general anesthesia.

... Jewish Hospital, the first to establish a dental program for the retarded and handicapped, is still deeply involved in this growing area of need. Approximately two to three cases a week are treated under general anesthesia in the operating room. Through the Hospital's active interest and involvement in this area, funds have been contributed from private foundations and sources and placed in a restricted fund for dental care for the handicapped.

... Jewish Hospital provides dental care to the Jewish Center for Aged in which interns participate.

... Dental students from Washington University participate in

extern teaching programs at Jewish Hospital under the direction of members of the dental staff.

... Approximately 18 dental cases per month are scheduled in the operating rooms. The number of emergency room visits to the Dental Department has risen noticeably during the past few years totalling an unprecedented 1,900 visits for the past year.

... The Dental Department provides oral surgery and exodontia for patients of St. Louis County Hospital as part of the training program of dental interns.

Primary objectives of a hospital dental service should be: Emergency and consultation service; routine dental care; dental care for medical risk patients who require the hospital environment, and special dental services for exceptional patients who require the unique facilities, talent and team approach available only in the hospital setting.

Says Dr. Weiss, "Jewish Hospital's Dental Department not only meets these primary objectives, but offers a very broad spectrum in hospital dentistry and has for many years due to the cooperation and interest of our hospital family and the devotion of our dental staff."

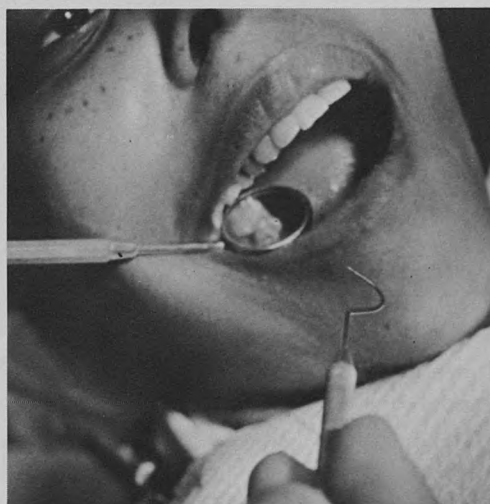

## Captain Roundtree Serves As Administrative Resident



Captain Lester Roundtree

Captain Lester J. Roundtree, administrative resident at Scott Air Force Base in Belleville, will serve three months of his 9-month residency at Jewish Hospital to observe civilian hospital administration.

Captain Roundtree has a B.S. degree in biology from the University of New Hampshire. Previously he was instructor in Health Administration at the Air Force School of Health Care Sciences at Sheppard Air Force Base, Wichita Falls, Texas.

This residency tenure constitutes the field exercise experience he will need to complete his masters degree in Health Care Administration at Washington University School of Medicine.

Captain Roundtree will be promoted to Major in the fall.

## POTPOURRI

**Amy Morrison, R.N.**, cardio-vascular clinical specialist at the Hospital, has had her thesis on "The Effect of Teaching on Patient Morbidity and Mortality" published by the St. Louis University Press.

\*\*\*

**Barbara Janes**, Director of Development and Community Relations, was elected a Regional Vice President for the National Association for Hospital Development at the organization's annual conference in Washington, D.C. Mrs. Janes has also been appointed program coordinator for the Development Section of the Mid West Health Congress. The meeting will be held in Kansas City in June.

\*\*\*

**Mrs. Nadean Wright, R.N.**, Director of the Materials Department, is president-elect of the American Society Hospital Central Service of the American Hospital Association. She was elected at the group's annual meeting in Louisville where she also presented three speeches.

\*\*\*

**David A. Gee**, Executive Vice President, was one of three from the St. Louis area elected to the Missouri Hospital Association Board of Trustees. Mr. Gee was also elected to a three year term on the Administrative Board of the Council of Teaching Hospitals.

\*\*\*

**Jason P. Blake**, Associate Executive Director, spoke to students from the Logos School on career opportunities in paramedical specialties.



Mrs. Nadean Wright, R.N., (left), course instructor, presents pins to Monique Cote and Sylvia Adams, while Harold Scheff Jr., assistant executive director, looks on.

## Three Complete Technician Course

Three Jewish Hospital employees have successfully completed a two-semester Central Service Technician course at Forest Park Junior College. Monique Cote, Sylvia Adams and Nell Williams were part of the Seventh Central Service Technician class to be graduated January 7. Harold Scheff Jr., assistant executive director, gave the graduation address.

Nadean E. Wright, R.N., Director of

the Department of Materials, established this program at Jewish Hospital in 1969 and taught it at the Hospital for three years. In 1972 Mrs. Wright moved the course to the junior college where she continues to serve as instructor. Students receive six community college credits for the 32-week course.

Only two other Central Service Technician programs similar to this are offered in the entire country.

New Funds  
Honor  
and  
Memorialize  
Friends, Family

Many donors have chosen to support the Hospital through the fund program. At year-end, the following new funds were established:

The **Dorothy and Paxton Catlin Heart Research Fund** was designated as a surgical endowment by Mrs. William Errant as a tribute to the memory of her parents.

\*\*\*

The **Ralph Hirsch Memorial Fund for Cancer Research** has been named as a surgical endowment by Mrs. Hirsch and family. Mr. Hirsch, secretary of P.N. Hirsch and Company, died of cancer December 16.

\*\*\*

**Dr. Lawrence M. Aronberg**, staff urologist, has established an endowment in his name, the income of which will provide two Aronberg Awards for Achievement in Urology to be presented annually to a urology house officer and a general surgery house officer making the greatest contribution during rotation on the urology service.

\*\*\*

The **Ronald and Sharon Blase Memorial Fund** was established by their families and friends following the tragic automobile accident which took their lives. Sharon was assistant head nurse on Division 51. The non-endowed fund will be designated for some area of nursing.

\*\*\*

The **Jack Aaron Lyss Memorial Cancer Fund** was named as a tribute to his memory by Mrs. Lyss. This non-endowed fund will be used at the discretion of Dr. Arthur E. Baue, Surgeon-in-Chief.

\*\*\*

The **Medigroup-Bernard Nursing Homes Scholarship** was granted by Harvey A. Friedman. The award is to enable a staff nurse to attend a rehabilitation nursing seminar.

\*\*\*



*Rabbi Lawrence Siegel, D.Min., left, Nell McKeever and Herman Litwack, Social Work, view the chapel plaque of honor which now includes Mary McKeever's name.*

The **Mary McKeever Memorial Fund** has been designated by Mary's sister for use in the Social Service Department. The following is a portion of a letter received from Nell McKeever describing the purpose of the fund:

"... it should be used to make life a little easier for patients who have small but essential needs. As I think back on the times I spent with Mary in her office, I am reminded how sensitive she was in knowing when a patient needed help and how one thoughtful act made the difference to a tired and lonely patient. Some of these included a taxi ride home for a patient after a long and strenuous day in the clinic, a hot meal for a patient who had no family waiting at home, special food treats for women with children who were living on limited incomes, an electric heater for someone who was always cold, a bus ticket in order that a relative could visit a patient and the provision of a place to stay near the hospital for friends and relatives of patients who could not afford hotel rooms.

It seems to me that social workers have the unique privilege of knowing what small acts of kindness will help relieve the pressures brought on by illness."

Anyone wishing to make a contribution to the above funds can do so by directing gifts to The Jewish Hospital Tribute Fund.

## BEQUESTS

The Hospital has received notification of several recent bequests which includes the following:

The **Ruth E. Biller** Trust Agreement and Will named Jewish Hospital to receive half of the residuary trust and estate which will be approximately \$300,000. Mrs. Biller, who resided at the Frontenac Apartments, designated the gift as the Ruth E. Biller Endowment.

\*\*\*

The **Evelyn Lowenberg** estate included a gift of \$10,000 to the Hospital. The bequest will be recognized by naming a patient room in the new Sydney M. Shoenberg Pavilion.

\*\*\*

A bequest of \$3,000 from the estate of **J.L. London** was designated as a scholarship endowment for the School of Nursing.

\*\*\*

**Mrs. Louise M. Geiger**, a former employee, bequeathed \$500 to the Edna Peterson Scholarship Fund.

\*\*\*



*Mrs. Rose Engel and David A. Gee stand outside the room named in honor of Mrs. Engel by her children, Mr. and Mrs. Roswell Messing Jr.*

## GIFTS

The Ira and Herbert Simon Research Fund received generous year-end gifts totaling \$20,000 from Julian Simon, Mrs. Ira Simon and Mrs. Herbert Simon. An additional gift of \$20,000 was made by Julian Simon and Mrs. Herbert Simon to name two patient rooms in the Sydney M. Shoenberg Pavilion.

★★

The Arthur B. Baer Charitable Trust recently made a final distribution and included a gift of approximately \$6,000 to Jewish Hospital.

★★

Mr. and Mrs. Arthur Scharff donated more than \$2,000 to update the Echoencephalograph which they purchased for the Hospital five years ago. The unit utilizes ultra sound waves in diagnosing abnormalities in the brain without pain or discomfort to the patient.

★★

Mr. and Mrs. Roswell Messing Jr. made a special gift to the Otolaryngology Fund which was established in their name last year. The fund is under the direction of Dr. Ben Senturia.

★★

Henry H. Stern made a generous year-end gift to the Evelyn B. Stern Nursing Scholarship established in 1970 in memory of his wife. This provides assistance to students in the School of Nursing.

★★

The John R. Goodall Trust and the W.R. Persons Foundation made generous year-end gifts to the Hospital.

★★

Mrs. Barney Moss and her children have purchased two wheelchairs for the Emergency Room as a tribute to the memory of Barney Moss.

★★



## Contributions To Jewish Hospital Funds

Contributions received are used for research, appliances for clinic patients, new equipment, and other worthy undertakings, sponsored by the Jewish Hospital Auxiliary.

The regular listing of memorial and honorial contributions were received after September 15 through November 2, 1973. Any contributions received after November 2, 1973, will be listed in the next issue of 216. Special Gifts are listed through December 31.

Contributions to this fund may be made by sending checks, payable to The Jewish Hospital Tribute Fund, c/o Mrs. Norman W. Drey, Mrs. Harry W. Loeb, 216 South Kingshighway, St. Louis, Missouri 63110.

### Special Gifts Box

September 15, 1973 through December 31, 1973

#### IN HONOR

##### Edna Malen

Geigher Pipe Supply Company  
(Edna Malen Scholarship Fund)

##### Moog Family

RK&A Jones, Inc.

#### DONATIONS

Ben A'Kiba Aid Society

*Ben A'Kiba Recreation Center*

Mr. M. Peter Fischer

*Obstetrical Division*

J.D. Goldman

*Alvin D. and Blanche L. Goldman  
Recreational Therapy Fund*

Mrs. Owens M. Gray

*Dental Care for Handicapped*

*Hospital Saturday and Sunday Association  
Endowment Fund*

Dr. Alex H. Kaplan

*Psychiatric Fund*

Mr. and Mrs. Charles Kilgen

*Ear, Nose and Throat Fund*

Merck and Company, Inc.

*Department of Medicine Visiting Professor Fund*

Jacob B. Orenstein Estate

*Tribute Fund*

Mr. and Mrs. Louis R. Putzel

*Helen R. and Henry V. Putzel Scholarship Fund*

World Tire Corporation

*Bernie A. Ross Cardiovascular Research Fund*

#### IN MEMORY

##### Sharon Blase

Mr. and Mrs. Walter Ehlen

Mr. Robert J. Ehlen

Mr. and Mrs. Donald Ehlen  
(Sharon Blase Memorial Fund)

##### Dr. Leon Foster

Dr. Arthur Bortnick

(Leon Foster Fund)

##### Dr. Carl J. Heifetz

Dr. and Mrs. Stanley A. Burris

Dr. and Mrs. I. Jerome Flance

Dr. Phillip B. Foreman

Dr. and Mrs. Leon Fox

Mr. Walgard Gaus

The Catherine Manley Gaylord Foundation

Dr. and Mrs. Max Heeb

Mr. and Mrs. Gary Heifetz

Mr. and Mrs. Israel Heifetz

Mrs. Marjorie Lesser

John Lesser

Dr. James M. Macnish

Midwest Surgical Group

Dr. Israel D. Newmark

Mr. Mark Novack

Mr. and Mrs. Frank O. Richards

Dr. and Mrs. Donald C. Sauer

Dr. William Shieber

Shoenberg Foundation, Inc.

Dr. Milton Zemlyn

(Dr. Carl J. Heifetz Memorial Library Fund)

**Esther and Himan Imber and Martin Imber**

Mr. Louis Imber

(Tribute Fund)

##### Jack London

Mrs. Louise M. Aronberg

(Louise M. Monheimer Fund for Surgical Education)

##### Milton Meyerhardt

Mr. and Mrs. Julius Meyerhardt

Mr. Harold Meyerhardt

(Milton Meyerhardt Memorial Scholarship Fund)

##### Mrs. Anne N. Weissman

Pet Incorporated

(Tribute Fund)

**Gifts in Memory**

**DONOR**

**IN MEMORY OF**

Mr. and Mrs. Maurice A. Steinback . . . . . BEN ABRAMS  
 Mrs. Marjorie F. Lesser . . . . . JUNE ALSUP  
 Mr. and Mrs. Frank Peque . . . . . BURRELL BANKS  
 . . . . . LOUISA BECKMEYER  
 Mr. Irwin J. Senturia (Rebecca Senturia Library Fund)  
 . . . . . ROSE BENNETT  
 Mr. and Mrs. Robert Byers  
 Mr. and Mrs. Howard Cohen (Fannie Meyer Cohen Fund)  
 Mr. and Mrs. S. Fisher  
 Mrs. David N. Grosberg (Edna Malen Scholarship Fund)  
 Mrs. Gertrude Kaplan  
 Mr. and Mrs. Donn Lipton  
 Mr. and Mrs. Al Loeb  
 Mr. and Mrs. S.H. Loeb (Benjamin M. Loeb Fund)  
 Dr. and Mrs. J.G. Probststein (Probststein Brace Fund)  
 Mr. and Mrs. Donald Ross (Edna Malen Scholarship Fund)  
 Mr. and Mrs. Gordon Scherck, Jr. (Gordon Scherck Fund)  
 Mr. and Mrs. Julius S. Schweich, Jr.  
 Mr. and Mrs. Clifford Shanfeld  
 Mr. and Mrs. David Sherman, Jr.  
 Mr. and Mrs. Elwin R. Smith (The 'Middy' Fund)  
 . . . . . ALICIA BOLES  
 Dr. and Mrs. Bernard Schwartzman (The 'Middy' Fund)  
 . . . . . RUTH BOULICAULT  
 Mr. and Mrs. Leonard Bushman (Milton H. Meyerhardt Fund)  
 Mr. and Mrs. Stanley Goodman  
 Mrs. Louis J. Ross  
 Mrs. Mayer Mitchell (Mayer Mitchell Heart Fund)  
 Mr. Bruce Rosen (Mayer Mitchell Heart Fund)  
 . . . . . SYBIL GREENBERG CHAZANOW  
 Mr. and Mrs. Robert Fisher  
 Mr. and Mrs. Meyer Frank  
 Mr. and Mrs. Harry Greensfelder, Jr.  
 Mr. and Mrs. Abe Lieberman (Bernard Lieberman Fund)  
 . . . . . DR. BENJAMIN H. COHEN  
 Mr. and Mrs. Lester Ackerman, Jr.  
 Mr. and Mrs. Lester Adelson  
 Mr. and Mrs. S. Agatstein  
 Dr. and Mrs. William Berman  
 Dr. and Mrs. Arthur R. Bortnick (Leon Foster Fund)  
 Mr. and Mrs. Dudley Cohen  
 Dr. and Mrs. Frank Cohen  
 Dr. and Mrs. Jack R. Eidelman  
 Mr. and Mrs. Harold Fudenberg  
 Mr. and Mrs. Stanley Gellman and Family  
 Mr. and Mrs. Irwin Gittelman (Cancer Research Fund)  
 Dr. and Mrs. Samuel Gollub  
 Mr. and Mrs. Harry Greensfelder, Jr.  
 Dr. and Mrs. Solon P. Harris  
 Mr. and Mrs. Marc Hirsch  
 Dr. and Mrs. Michael Karl  
 Mr. and Mrs. Marvin Kling (Edna Malen Scholarship Fund)  
 Dr. and Mrs. Justin Kraner (Milton H. Meyerhardt Fund)  
 Mr. and Mrs. John D. Levy (Josal Professional Services Fund)  
 Mr. and Mrs. Stephen H. Loeb (Benjamin M. Loeb Fund)  
 Mr. and Mrs. Arthur Loomstein (Edna Malen Scholarship Fund)  
 Mrs. Ann Loomstein  
 Mr. and Mrs. Henry Lowenhaupt  
 Mr. and Mrs. Bernard Mellitz  
 Mrs. Milton Meyerhardt  
 Dr. and Mrs. I.D. Newmark  
 Mrs. Sanford Rederer (Bernie A. Ross Cardiovascular Research)  
 Mr. and Mrs. John Rothschild  
 Mr. and Mrs. Joseph Ruwitch (Joseph F. and Elizabeth R. Ruwitch Fund)  
 Mr. and Mrs. Art Scharff (H. Lister Tuholske Memorial Fund)

Mr. Edwin Schiele  
 Mr. and Mrs. Edward Schweich (William H. Schweich Fund)  
 Mr. and Mrs. Sigmond C. Seelig  
 Mr. and Mrs. Charles Sigoloff  
 Mr. and Mrs. A.E. Stein  
 Mrs. Murray Steinberg  
 Mr. and Mrs. Al Vorhaus  
 Mr. and Mrs. Helman Wasserman  
 Helen Wohlert, R.N. (Edna E. Peterson Scholarship Fund)  
 Mr. and Mrs. Sidney Wolf  
 . . . . . ISADORE COHEN  
 (Isadore and Celia Cohen Cardio Vascular Research Fund)  
 Mr. and Mrs. Herman Barken  
 Mr. and Mrs. Charles A. Bianco  
 Mr. and Mrs. Dudley J. Cohen  
 Mrs. Abe Daniel  
 Mr. and Mrs. Ben Davis  
 Mr. and Mrs. Harold I. Elbert  
 Mr. and Mrs. Frank Friedberg  
 Mr. and Mrs. Bud Fudenberg  
 Mr. and Mrs. Marcus Goldman  
 Mr. and Mrs. Louis Karpf  
 Mrs. Francis S. Katz  
 Mr. and Mrs. Sam Lewin  
 Mr. and Mrs. Harold Marglous  
 Mr. and Mrs. Louis Poger  
 Mr. and Mrs. William Poger  
 Mr. and Mrs. Saul L. Rubin  
 Mrs. Philip Schiffer  
 Mrs. Louis Weinstein  
 . . . . . ROSE COHEN  
 Mr. and Mrs. S. Schacter (Harold Zager Fund)  
 . . . . . SYLVIA COHEN  
 Mr. and Mrs. Harold Fudenberg  
 Mr. and Mrs. Saul L. Rubin  
 Mr. and Mrs. Maurice L. Hirsch . . . . . DR. WILLIAM CONE  
 . . . . . ESTHER COOPERSMITH  
 Mrs. Albert Bierman  
 Mr. and Mrs. Martin Brand (Oscar Brand Memorial Fund)  
 Mr. and Mrs. Erwin Bry (Bry-Dryer Fund)  
 Agnes and Virginia Carroll (Dorothy P. Jasper Fund)  
 Mr. and Mrs. David Charak  
 Mr. and Mrs. Sam L. Demoff  
 Mr. and Mrs. Leo Epstein (Irvin Dubinsky Fund)  
 Mr. and Mrs. Hy Feldman  
 Mr. and Mrs. Eli P. Flusser (Edna Malen Scholarship Fund)  
 Mr. and Mrs. Adolph Frank (Julius and Dena Cohen Fund)  
 Mr. and Mrs. Milton Frenkel  
 Dr. and Mrs. Sam J. Freund (Irvin Dubinsky Fund)  
 Mr. and Mrs. J. Greenblatt  
 Mrs. Joseph Gitt  
 Mrs. Ben L. Goldberg  
 Mrs. Alfred Goldman  
 Miss Pearl Goldstein  
 Mr. and Mrs. Nelson Gould (Harold Zager Fund)  
 Mr. and Mrs. Lester Handelman  
 Mr. and Mrs. Sylvan Kaplan  
 Mr. and Mrs. I.M. Kay  
 Mr. and Mrs. Sam Klein  
 Mr. and Mrs. Jerry Kopp  
 Mr. and Mrs. Sam Levin  
 Mr. and Mrs. Harold Linsky  
 Mr. and Mrs. Jack Lipsitz  
 Mr. and Mrs. A.M. Manlin  
 Mr. and Mrs. Kenneth Marshall (Bry-Dryer Fund)  
 Mr. and Mrs. Julian Mathes (Sadye Mathes Fund)  
 Mrs. I.C. Middleman (The 'Middy' Fund)  
 Mr. and Mrs. Allan Molasky  
 Mr. and Mrs. Alvin S. Novack (Edna Malen Scholarship Fund)  
 Mrs. Addison Olian (Irvin Dubinsky Fund)  
 Mr. and Mrs. Walter Ring (Irvin Dubinsky Fund)  
 Mr. and Mrs. Sam Rotenberg  
 Mr. and Mrs. Sam Rosenblatt (Dorothy P. Jasper Fund)  
 Mr. and Mrs. Ronald Ross (Mary McKeever Fund)  
 Mr. and Mrs. Sidney Salomon  
 Dr. and Mrs. Sam Schneider (Irvin Dubinsky Fund)  
 Mrs. Bertha Sher  
 Mr. and Mrs. Hanford Sher  
 Mr. and Mrs. Elwin R. Smith (The 'Middy' Fund)  
 Mr. and Mrs. Elliot Stein (Mary Ann and Elliott Stein Fund)  
 Mr. and Mrs. Maurice Steinback

## DONOR

## IN MEMORY OF

.....ESTHER COOPERSMITH  
 Mr. and Mrs. Harold Tober  
 Mr. and Mrs. Morley Winters (Cancer Fund)  
 Mr. and Mrs. Sol Wolff (Heart Fund)  
 .....BENJAMIN COPMAN  
 Mrs. Sam Bickoff  
 Mr. and Mrs. Ollie Goralnik (Cancer Research Fund)  
 Mr. and Mrs. Jerry Hirsch  
 Mr. and Mrs. Ralph Hirsch (Edna Malen Scholarship Fund)  
 .....DORA CRONSON  
 Mrs. Rebecca Agress  
 Mr. and Mrs. Richard Hellman  
 Dr. and Mrs. Milton Lenobel (Mary F. McKeever Fund)  
 Mr. and Mrs. Arthur Sprung  
 Mr. and Mrs. Charles J. Steiner (Evelyn B. Stern Fund)  
 Dr. and Mrs. I.D. Newmark .....DR. STANLEY DANNENBERG  
 .....ETHEL DAREVSKY  
 Mr. and Mrs. Harold Yalem  
 Mr. and Mrs. Robert Kligman .....PAULA DIAMONDS  
 .....SADIE FAGIN  
 Gissie Bloomfield (Prevention of Blindness Fund)  
 .....MIRIAM FISCHER  
 Mr. and Mrs. Paul B. Steinberg (Milton Price Memorial)  
 .....LEON FOSTER  
 Mr. and Mrs. Herman Madden  
 Mr. and Mrs. H.D. Kopman .....IDA FRANK  
 .....HARRY FREEMAN  
 Mr. and Mrs. Sol Foster (Joos 905 Fund)  
 .....RUTH MAY FRIEDE  
 Mrs. Victor N. Friedman (Cancer Research Fund)  
 Mr. Harold Bressler .....ABRAHAM W. FUNK  
 Mrs. Clara M. Sills .....WALTER E. FURTH  
 Mrs. ALfred Moss (Heart Research Fund) .....HARRY D. GAINES  
 .....MICHAEL GALL  
 Mr. and Mrs. Joseph Berger  
 Mr. and Mrs. Milton Conn  
 Mr. and Mrs. Bert Schweizer II (Helen and Walter V. Wolff Fund)  
 Mr. and Mrs. Jack Gaylor .....OSCAR GLADSTONE  
 Mrs. Milton Meyerhardt .....ADOLPH GLASER  
 .....BETSY GERTZ  
 Mr. Joseph Fleischaker (Milton H. Meyerhardt Fund)  
 Mr. and Mrs. Carl Glaser (H. Lister Tuholske Fund)  
 .....JULIUS GINSBERG  
 Mr. and Mrs. A.H. Goodman (Julius and Sara Ginsberg Fund)  
 .....HARRY GOLDENBERG  
 Mrs. Yolande Goldenberg (Joos 905 Fund)  
 .....DR. SIDNEY GOLDENBERG  
 Dr. and Mrs. Harry Agress  
 Mr. and Mrs. Joseph Aronson  
 Dr. and Mrs. Arthur E. Baue (Heart Research Fund))  
 Dr. Herman Blumenthal  
 Dr. and Mrs. Frank Cohen  
 Dr. and Mrs. Larry Cohen  
 Mrs. Leon Foster  
 Mrs. Raymond Freed  
 Mr. and Mrs. Walter Funk and Gail  
 Mr. and Mrs. David A. Gee  
 Tom, John, Bill and Kim Gee  
 Dr. and Mrs. Morton Green  
 Dr. and Mrs. Solon P. Harris  
 Mr. and Mrs. A.L. Hess  
 Mr. and Mrs. Jerry Hirsch  
 Mr. and Mrs. Morris Huber (Edna Peterson Scholarship Fund)  
 Mrs. Daniel Klaff (Ear, Nose and Throat Fund)  
 Dr. and Mrs. Justin Kraner (Milton H. Meyerhardt Fund)  
 Dr. Lawrence and Dr. Edith Levine  
 Dr. Paul Lowenstein  
 Mr. and Mrs. Herman Madden  
 Mrs. Joel Malen (Edna Malen Scholarship Fund)  
 Mr. and Mrs. Julian Mathes (Sadye Mathes Fund)  
 Mr. and Mrs. Robert Meyer (H. Lister Tuholske Fund)  
 Mrs. Milton Meyerhardt  
 Dr. and Mrs. Jerry Meyers  
 Mrs. Mayer Mitchell (Mayer Mitchell Heart Fund)  
 Dr. and Mrs. I.D. Newmark  
 Mrs. David B. Portnoy  
 Dr. and Mrs. J.G. Probststein (Probststein-Koplar Brace Fund)  
 Dr. and Mrs. Maxwell Rachlin  
 Dr. and Mrs. Marvin Rennard  
 Mr. and Mrs. Ronald Ross (Mary McKeever Fund)  
 Dr. and Mrs. Harold Scheff  
 Dr. and Mrs. Bernard Schwartzman (The 'Middy' Fund)

## DONOR

## IN MEMORY OF

.....DR. SIDNEY GOLDENBERG  
 Dr. and Mrs. Burton Shatz  
 Dr. and Mrs. William Shieber  
 Rabbi Siegel, D.Min.  
 Mrs. Herbert Simon (Ira and Herbert Simon Research Fund)  
 Mr. and Mrs. James Singer  
 Mr. and Mrs. Sanford Ungar  
 Dr. and Mrs. Helman Wasserman  
 Mr. Morris Unterberger and Mother  
 Dr. and Mrs. Bruce White (Lottie Schneider Cancer Fund)  
 Dr. and Mrs. Leonard Wiedershine  
 Mr. and Mrs. Carl Pass .....BETTY GRAFF  
 Mr. and Mrs. Herbert Goodman .....Sister of MURRAY GRASS  
 .....LENA GUDDER  
 Mrs. Max Cornick (Edna Malen Scholarship Fund)  
 Mr. and Mrs. Harry Sax .....LOUIS HAFFNER  
 .....MARY HALBMAN  
 Mrs. David N. Grosberg (Edna Malen Scholarship Fund)  
 .....MITZI HAMMERMAN  
 Mr. John L. Barnes  
 Mr. and Mrs. Jerry Berger (Cancer Research Fund)  
 Mr. and Mrs. Marion Chabay  
 Frederica Colavita  
 Mr. Allan Cole  
 Mr. and Mrs. Robert Markham  
 Dr. and Mrs. Jerry Meyers (Surgical Research Fund)  
 Cathy Miller  
 Mr. and Mrs. S.C. Sachs (Sachs Fund)  
 Mr. and Mrs. Hascal Schneider (Lottie Schneider Cancer Fund)  
 Mr. and Mrs. M.W. Shanfeld (Jackie Sue Margulis Fund)  
 .....SARA W. HARRIS  
 Mr. and Mrs. Albert Goodman (Heart Fund)  
 .....DR. CARL HEIFETZ  
 (Dr. Carl Heifetz Memorial Fund unless otherwise noted)  
 Mr. and Mrs. Alfred Aach  
 The Claude Abrams Family  
 Dr. Morris Abrams  
 Dr. and Mrs. Harry Agress  
 Dr. and Mrs. Morris Alex  
 Dr. and Mrs. E.B. Alvis  
 Ms Edith S. Arbetter  
 Dr. and Mrs. Arthur I. Auer  
 Mr. and Mrs. Bo Axelrod  
 Mrs. Harold Baer  
 Mr. and Mrs. J.A. Baer II (Lucille Baer Memorial Fund)  
 Mr. and Mrs. Lary Baker  
 Mrs. Florence K. Bale  
 Dr. and Mrs. Arthur Baue  
 Mrs. Joseph Baum  
 Mr. Carl S. Bauman  
 Mrs. Elsworth S. Bauman  
 Mr. and Mrs. O.A. Baumann  
 Dr. and Mrs. Leonard Berg  
 Mr. and Mrs. Norman Bierman  
 Dr. and Mrs. Arnold S. Block  
 Dr. and Mrs. Arthur R. Bortnick  
 Ms Gretchen Braufman  
 Dr. and Mrs. Shael S. Bronson  
 Mrs. Bessie Buchman  
 Mrs. Bernard Cantor  
 Mr. and Mrs. Marion Chabay  
 Mrs. Cecil Charles  
 Mr. and Mrs. Joseph Chasson  
 Mrs. Helen Cheeley  
 Mr. and Mrs. R. Walston Chubb  
 Mr. and Mrs. Dudley Cohen  
 Mr. and Mrs. Louis Cohen  
 Mrs. Jerome E. Cook  
 Dr. and Mrs. Thomas H. Covey Jr.  
 Dr. and Mrs. Harold Cutler  
 Mr. and Mrs. William A. Davidson  
 Mrs. Mary Davis  
 Dr. and Mrs. Max Deutch  
 Dr. and Mrs. Norman Drey  
 Mr. and Mrs. Harold Dubinsky  
 Mr. and Mrs. Henry Dubinsky  
 Mr. and Mrs. Melvin Dubinsky  
 Mr. Jerome Duggan  
 Mr. and Mrs. Stanley Edelstein  
 Mrs. Samuel B. Edison  
 Mr. and Mrs. Jack E. Edlin  
 Dr. and Mrs. Julius Elson

## DONOR

## IN MEMORY OF

## DONOR

## IN MEMORY OF

## DONOR

## IN MEMORY OF

..... DR. CARL HEIFETZ  
 Mr. and Mrs. Milton Epstein  
 Mrs. Henry L. Ettman  
 Dr. and Mrs. David Feldman  
 Miss Shirley Feldman  
 Mrs. Jacob Feldman  
 Mr. and Mrs. Ralph Feldman  
 Dr. Hyman H. Fingert  
 Mr. and Mrs. William Firestone  
 Mrs. Marion Fleischman  
 Mrs. Moyer S. Fleisher  
 Dr. Alfred Fleishman  
 Mr. and Mrs. Frank Flotken  
 Mr. and Mrs. Morris Flotken  
 Mrs. Leon Foster (Dr. Leon Foster Fund)  
 Mr. and Mrs. Herbert Frank  
 Ms Carrie Franklin  
 Mr. R.W. Franzen  
 Mr. and Mrs. Maurice Freeman  
 Ms Gussie Frenzel  
 Mr. and Mrs. Arthur J. Freund  
 Mr. and Mrs. Henry L. Freund  
 Dr. and Mrs. Sam J. Freund  
 Mrs. M.B. Friedman  
 Mr. and Mrs. Ralph Friedman  
 Dr. and Mrs. Robert H. Friedman  
 Mr. and Mrs. Victor N. Friedman  
 Misses Rose and Leona Fuchs  
 Dr. and Mrs. Arthur H. Gale  
 Mrs. Michael Gallup  
 Miss Emma L. Garbee  
 Ms Rose Gardner  
 Mr. and Mrs. Walgard Gaus  
 Mr. and Mrs. David A. Gee  
 Mr. and Mrs. William Gerlachs  
 Dr. and Mrs. Marvin L. Gernstein  
 Dr. and Mrs. Jerome J. Gilden  
 Mr. and Mrs. Joseph Glaser Jr.  
 Mr. and Mrs. George Glass  
 Mr. and Mrs. Hilbert Goldberg  
 Mr. and Mrs. Sidney A. Goldberg  
 Mr. and Mrs. Jack Goldenberg  
 Mrs. Lawrence E. Goldman  
 Mr. and Mrs. Joseph Goldstein  
 Mr. and Mrs. Frank Gollub  
 Ms Idele Goldberg  
 Mr. David Gottlieb  
 Mrs. Leo Gottlieb  
 Dr. and Mrs. Ralph J. Graff  
 Mrs. Wolfe E. Grand  
 Green Bay Food Co.  
 Mr. and Mrs. Edward Greensfelder  
 Mrs. David N. Grosberg  
 (Edna Malen Scholarship Fund)  
 Drs. Axel and Marianne Gronau  
 Dr. and Mrs. Jerome S. Grosby  
 Mr. and Mrs. Michael H. Grossman  
 Dr. and Mrs. Gerhard E. Gruenfeld  
 Mr. and Mrs. Elwood Hamsher  
 Dr. and Mrs. Solon P. Harris  
 Mr. and Mrs. Morton Hartz  
 Mr. and Mrs. S. I. Harwood  
 Dr. and Mrs. David Helman  
 Mr. and Mrs. Ernest Herrmann  
 Mr. and Mrs. Willy Herrmann  
 Ms Vera L. Herter  
 Mr. and Mrs. A. L. Hess  
 Ms Ruth Hess  
 Mr. and Mrs. Max Hirschfelder  
 Dr. and Mrs. Irwin Horwitz  
 (Paula Michel Surgical Fund)  
 Mr. and Mrs. Carl House  
 Mr. and Mrs. Peter Husch  
 Mr. and Mrs. C. Perley Hutchinson  
 Mr. and Mrs. J. Hyatt and Sons  
 Mr. and Mrs. Philip A. Isserman  
 Mr. and Mrs. Max B. Jackoway  
 Medical Staff Association of Jewish Hospital  
 Jewish Hospital School of Nursing,  
 Student Association  
 Jewish Hospital Faculty, School of Nursing  
 Mrs. Beatrice Pasternak Katz  
 (Pasternak and Margolies Fund)

..... DR. CARL HEIFETZ  
 Dr. F.C. Katzenstein  
 Mr. Lawrence P. Katzenstein  
 Mr. and Mrs. Philip Katzman  
 Dr. and Mrs. Jack Kayes  
 Dr. and Mrs. Louis Keller  
 (Elsie Koplal Brace Fund)  
 Ms Patricia J. Keller  
 Dr. and Mrs. Melvin B. Kirstein  
 Mrs. Daniel Klaff  
 Mr. and Mrs. S.C. Klein  
 Mr. and Mrs. Robert Kligman  
 Mr. and Mrs. Harvey Kopman  
 Mr. and Mrs. Bernard Kornblum  
 Mr. and Mrs. Eugene Kornblum  
 Mr. and Mrs. Harvey Kornblum  
 Dr. and Mrs. Lawrence Kotner  
 Mrs. Ada Kramer and Mark  
 Dr. and Mrs. Justin Kraner  
 Krekeler Family and Tom-Boy Inc.  
 Friends at Kroger's  
 Mr. Kurt Landberg  
 Mr. and Mrs. Sam Langsdorf  
 Ms Pauline Lasky  
 Dr. and Mrs. Sherman Le Master  
 Ms Paula M. Leonard  
 Drs. Lawrence and Edith Levine  
 Mr. and Mrs. Sam Levin  
 Mr. and Mrs. Lawton J. Levy  
 Mr. Jerry Lewin  
 Mr. and Mrs. Tobias Lewin  
 Mr. and Mrs. Marcus I. Lewis  
 Mr. and Mrs. Norman Litz  
 Dr. and Mrs. Virgil Loeb Jr.  
 Mr. and Mrs. Monte Lopata and Lee  
 Mr. and Mrs. Henry Lowenhaupt  
 Dr. Paul Lowenstein  
 Mr. Morris Madden  
 Mrs. Joel Malen (Edna Malen Scholarship Fund)  
 Mr. and Mrs. Nat Malt  
 Mr. and Mrs. Barry Mandel  
 Mrs. Kurt Mansbacher  
 Mr. John Marcus  
 Dr. Morris D. Marcus  
 Dr. and Mrs. William A. Marmor  
 Mr. and Mrs. Gilbert L. Marks  
 Mr. and Mrs. Elmer E. Marx  
 Mr. William H. Marx  
 Dr. and Mrs. Edward Massie  
 Mr. and Mrs. Joel Massie  
 Mr. and Mrs. Morton D. May  
 Mr. and Mrs. Joseph Mayer  
 Mr. and Mrs. Harry Meyer  
 Mrs. Nell McKeever  
 Mrs. Edwin Meissner  
 Dr. and Mrs. Herman Meyer  
 Mr. and Mrs. Morton L. Meyer  
 Mrs. I.C. Middleman  
 Mrs. Doris C. Miller  
 Mr. and Mrs. I.E. Millstone  
 Mr. and Mrs. Harry E. Milton  
 Mr. and Mrs. Sam Milton  
 Mrs. Montefiore Louis Montague  
 Mr. and Mrs. James Nordman  
 Mr. and Mrs. H.C. Moog  
 Dr. and Mrs. Morris Moore  
 Mrs. Edward Moskow  
 Mrs. Max N. Myer  
 Mr. Mark Novack  
 Nursing Staff, Division 63  
 Dr. and Mrs. Robert Nussbaum  
 Dr. and Mrs. Joseph M. Orenstein  
 Mr. and Mrs. Carl Pass  
 Mr. and Mrs. Simon Packman  
 Mr. and Mrs. Joseph Peskind  
 Mrs. Raymond L. Picker  
 Mr. Sidney Plattner  
 Mrs. Louis Portner  
 Dr. and Mrs. J.G. Probststein  
 (Probststein Brace Fund)  
 Dr. Burchard S. Pruett  
 Dr. and Mrs. Stanley Reitman

..... DR. CARL HEIFETZ  
 Mr. and Mrs. Robert Renard  
 Dr. and Mrs. Marvin Rennard  
 Miss Mamie Rich  
 Mr. and Mrs. Ed Richard and Family  
 Dr. and Mrs. Shale M. Rifkin  
 Dr. and Mrs. Harry Rosenbaum  
 (Robert A. Rosenbaum Fund)  
 Mr. and Mrs. Morris Rosenbaum  
 Mr. and Mrs. Alan Ross  
 Dr. and Mrs. David Rothman  
 Mr. and Mrs. Joseph Rubenstein  
 Dr. and Mrs. Gilbert Rubin  
 Mr. and Mrs. Joseph F. Ruwitch  
 (Joseph and Elizabeth Ruwitch Fund)  
 Mr. and Mrs. S.C. Sachs  
 Miss Barbara Safron  
 St. Louis Medical Society  
 Dr. and Mrs. Llewellyn Sale Jr.  
 Mr. and Mrs. Bernard Salby  
 Mrs. Ben Samuels  
 Mr. and Mrs. William Schaub  
 Dr. and Mrs. Harold Scheff  
 Mrs. Gordon Scherck  
 Mrs. Virginia H. Schenk  
 Mr. and Mrs. Phillip Schiffer  
 Mr. and Mrs. Rubin Schlafman  
 Dr. and Mrs. Gunter Schmidt  
 Mrs. Irma Schmidt  
 Mr. and Mrs. Morrell Schmitz  
 Mr. and Mrs. James Schneider  
 Mr. and Mrs. James  
 Mr. and Mrs. Louis Schneider  
 Mr. and Mrs. Sam Schneider  
 Mr. and Mrs. Sam M. Schneider  
 Mr. and Mrs. Arnold Schwab  
 Dr. Irwin Schultz  
 Dr. and Mrs. Bernard Schwartzman  
 Mr. and Mrs. Edward Schweich  
 (Wm. A. Schweich Fund)  
 Mr. and Mrs. Jerry Scissors  
 Mr. and Mrs. Milton C. Seigel  
 Mrs. Herman Seldin  
 Dr. and Mrs. Ben H. Senturia  
 Dr. and Mrs. H.R. Senturia  
 Mrs. Sam Shanfeld  
 Mr. and Mrs. Nathan Shapiro  
 Dr. and Mrs. Burton Shatz  
 Mr. and Mrs. Irving A. Shepard  
 Mr. and Mrs. K.F. Sherman  
 Mrs. Robert H. Sherman  
 Mrs. Ben L. Shifrin (Ben L. Shifrin Fund)  
 Mr. and Mrs. Edwin G. Shifrin  
 Rabbi Lawrence Siegel, D. Min.  
 Mr. and Mrs. Robert L. Shifrin  
 Dr. and Mrs. Bernd Silver  
 Mrs. Monte Silverblatt  
 Mr. A. Silverman  
 Mr. Harry O. Weber  
 Ms Ruth Weber  
 Mr. and Mrs. Sam Weber and Family  
 Mr. and Mrs. Joseph L. Weiner  
 Mr. and Mrs. Philip Weissman  
 Mr. and Mrs. Sidney Weissman  
 Dr. Charles K. Wells  
 Dr. and Mrs. Stanford Wessler  
 Mr. and Mrs. Louis E. Westheimer  
 Dr. and Mrs. Bruce White  
 (Lottie Schneider Research Fund)  
 Mr. and Mrs. Howard Winfrey  
 Mr. and Mrs. Walter Winius  
 Miss Ethel Wolff  
 Mr. Ralph Wolff  
 Edgar, Ivan and Saul Wolff and Families  
 Mr. and Mrs. Sam Wool  
 Mrs. Hugo Wurdack  
 Dr. and Mrs. Mitchell Yanow  
 Mr. and Mrs. Fred J. Zelman  
 Mr. and Mrs. Jules Zimmerman  
 Mr. and Mrs. George Zlutnick  
 Dr. Michael Zoller  
 Dr. and Mrs. Jack Zuckner

DONOR

IN MEMORY OF

..... DR. CARL HEIFETZ  
 Mr. and Mrs. Merle Silverstein  
 Dr. and Mrs. Jerome I. Simon  
 Mr. and Mrs. Abe Small (Heart Research Fund)  
 Mr. and Mrs. Manuel J. Snitzer  
 Mr. and Mrs. Adolph Solomon  
 Mr. and Mrs. Donald Solomon  
 Ms Rosalie Solomon  
 Dr. Conrad Sommer  
 Mr. and Mrs. John W. Sonnenday  
 Mr. and Mrs. Leo Sophir  
 Dr. and Mrs. Sam Soule  
 Ms Dorothy M. Stauffer  
 Mrs. Mollie Stein  
 Dr. and Mrs. Franz U. Steinberg  
 Mr. and Mrs. C.B. Stern  
 Mr. and Mrs. Robert Stockho  
 Dr. and Mrs. Jacob Stolar  
 Mrs. George D. Stout  
 Mr. and Mrs. Melvin Strassner  
 Dr. Arthur E. Strauss  
 Mr. and Mrs. Leonard Strauss  
 Miss Marion Strauss  
 Mr. and Mrs. Milton Susman  
 Dr. and Mrs. Steven Teitelbaum  
 Mr. and Mrs. Edward Tepper  
 Dr. and Mrs. Ruediger Thalmann  
 Ms Sylvia S. Thea  
 Mr. and Mrs. David Torin  
 Mr. and Mrs. Lawrent Torno  
 Miss Rose M. Trautman  
 Mr. and Mrs. Leopold Treichlinger  
 Dr. and Mrs. Robert C. Treiman  
 Ms Lillian Tucker  
 Dr. and Mrs. Herman Turner  
 Dr. and Mrs. Stanley M. Wald  
 Mr. and Mrs. Millard Walsheim  
 Mr. and Mrs. Charles Wallas  
 Mr. and Mrs. T.P. Walsh  
 Mrs. J. Waltuch  
 Dr. and Mrs. Helman Wasserman  
 Mr. and Mrs. C.S. Weaver  
 Miss Ada Weber  
 ..... ELEANOR MAY ISAACS  
 (John A. and Eleanor M. Isaacs Research Fund)  
 Mr. and Mrs. John G. Isaacs III  
 Mr. and Mrs. John A. Isaacs Jr.  
 Mr. and Mrs. Warner Isaacs  
 John and Marx Isaacs  
 Mr. and Mrs. John Isaacs Jr.  
 ..... DOROTHY P. JASPER  
 Mr. and Mrs. Robert Jasper (Dorothy P. Jasper Fund)  
 ..... Sister and Aunt of MRS. GEORGE JORDAN and JO JORDON  
 Mrs. Harry Agris  
 ..... SOL KELIN  
 Mr. and Mrs. Melvin Friedman (Edna Malen Scholarship Fund)  
 Mr. and Mrs. Walter Green (Fannie and Meyer Cohen Fund)  
 Mr. and Mrs. Frank Kopitsky  
 Mr. and Mrs. Harold Lazaroff  
 Mrs. Ann Loomstein  
 Mr. and Mrs. Allan Molasky  
 Mr. and Mrs. Ronald Schilder  
 Mr. and Mrs. Jerry Scissors (Audiology Fund)  
 Mr. Robert Spector (Mayer Mitchell Heart Fund)  
 Dr. and Mrs. Leonard Widershine  
 Mr. and Mrs. Henry Hess ..... IDA KAPLAN  
 ..... SAM KAPP  
 Mr. and Mrs. Edwin Abrams  
 Dr. and Mrs. Morton Binder  
 Mr. and Mrs. Robert Byers  
 Mr. and Mrs. Howard Cohen (Fannie and Meyer Cohen Fund)  
 Mr. and Mrs. Donald Cornbleet  
 Mr. and Mrs. Irving Fagin  
 Mr. and Mrs. Sheldon Fisher  
 Mr. and Mrs. Semon K. Frelich  
 Mr. and Mrs. Melvin Friedman (Edna Malen Scholarship Fund)  
 Mr. and Mrs. Irwin Gittelman (Cancer Fund)  
 Mrs. Ben Goldberg  
 Mr. and Mrs. Louis Goodman  
 Mr. and Mrs. Henry Hess  
 Mr. and Mrs. Philip Isserman (Bry-Dryer Memorial Fund)  
 Mr. and Mrs. Jerome Kalishman  
 Mr. and Mrs. Edgar Kleban

DONOR

IN MEMORY OF

..... SAM KAPP  
 Mr. and Mrs. Harvey Kornblum  
 Mr. and Mrs. Lee Liberman  
 Mr. and Mrs. Marvin Levin  
 Mrs. Ann Loomstein and Robyn  
 Mr. and Mrs. Kenneth Marshall (Bry-Dryer Fund)  
 Mr. and Mrs. Julian Mathes (Sadye Mathes Fund)  
 Mr. and Mrs. Allan Molasky (William and Jerome Molasky Fund)  
 Mr. and Mrs. Robert Nassauer  
 Mr. and Mrs. Harry Rosenberg  
 Mr. and Mrs. Robert Ross (Hubert P. Moog Fund)  
 Mr. and Mrs. Louis S. Sachs (Louis and Sara Sachs Fund)  
 Mr. and Mrs. Eugene Schweig Jr.  
 Mr. and Mrs. Marc Seldin  
 Mrs. Samuel I. Sievers  
 Mr. and Mrs. Marvin Simon  
 ..... Sister of MR. AND MRS. BURT KARNEY  
 Mr. and Mrs. Richard Bennett (Sam and Jeannette Koplak Fund)  
 ..... BEN KESSELL  
 (Heart Fund)  
 Miss Gerry Barnholtz  
 Miss Marian Barnholtz  
 Mrs. Bess Grodsky  
 Mr. Maury Grodsky  
 Mrs. Joel Malen (Edna Malen Scholarship Fund)  
 Dr. and Mrs. Morris Moore  
 ..... JEAN KOLKER  
 Mr. and Mrs. Sam Glazer (Heart Research Fund)  
 Mr. and Mrs. Harris Kramer (Heart Research Fund)  
 Mrs. Mayer Mitchell (Mayer Mitchell Heart Fund)  
 Mr. and Mrs. L.A. Montell (William and Jerome Molasky Fund)  
 Mr. and Mrs. Donald Ross (Edna Malen Scholarship Fund)  
 Mr. and Mrs. Ronald Ross (Mary McKeever Fund)  
 Mr. and Mrs. Norman Schwesig (Heart Fund)  
 Mr. and Mrs. Frank Shear (Heart Fund)  
 Mr. and Mrs. Alvin Siteman  
 ..... DR. DANIEL KLAFF  
 (Ear, Nose and Throat Fund)  
 Dr. and Mrs. Frank Cohen  
 Mr. and Mrs. Seymour Harris  
 ..... BERYL KOHN  
 Miss Doris Coleman  
 Mrs. Sidney Dawidoff (Bernard Lieberman Fund)  
 Ms Louise Gitto (The 'Middy' Fund)  
 Mr. and Mrs. Edgar Kleban  
 Mr. and Mrs. Murray Kleinfeld (Heart Fund)  
 Friends at Stix, Baer and Fuller (Heart Fund)  
 Mrs. Samuel J. Lapp ..... DR. MAXWELL LAPPE  
 Mr. and Mrs. Jack Mathes ..... Mother of SOL LEVINE  
 ..... HENRY LEVISON  
 Mr. and Mrs. Sam Alton  
 Dr. and Mrs. Arthur R. Bortnick (Leon Foster Fund)  
 Mrs. Leon Foster (Leon Foster Fund)  
 Mr. and Mrs. Sidney M. Frager (Cancer Fund)  
 Mr. and Mrs. Jerry Kaiser  
 Mr. and Mrs. H. Kaufman (Carol Kaufman Cancer Fund)  
 Margulis Family (Carol Kaufman Cancer Fund)  
 Mr. and Mrs. Allan Molasky  
 Dr. and Mrs. Sam Schneider (Irvin Dubinsky Fund)  
 Dr. and Mrs. Calvin Weiss (Dental Care for Retarded)  
 Miss Marian Barnholtz ..... SOL LEVITT  
 ..... JACK LEVY  
 Dr. and Mrs. Shael Bronson  
 Mrs. Max Cornick  
 Mr. and Mrs. Alvin Goldstein  
 Mr. and Mrs. Carl Goodman (Gordon and Marjorie L. Scherck Fund)  
 Mr. and Mrs. Maurice L. Jackman  
 Mr. and Mrs. Maurice Kaiser (Cancer Fund)  
 Mr. and Mrs. Louis Karpf  
 Mr. and Mrs. Isidor Kronick  
 Mrs. Val Rothenberg  
 Dr. and Mrs. Sam Schneider (Lottie Schneider Cancer Fund)  
 Mr. and Mrs. Harold Tober  
 Mrs. Louis Weinstein (Fannie and Meyer Cohen Fund)  
 Mrs. Barney Wides  
 The Wolff and Schweizer Families  
 ..... RUTH F. LUECKE  
 Mr. and Mrs. Alvin R. Cooper (Harry Tenenbaum Fund)  
 (Milton H. Meyerhardt Fund)  
 Mr. and Mrs. Harry Esserman  
 Mrs. Maxwell Fineberg  
 Mr. Joseph Fleischaker

## DONOR

## IN MEMORY OF

..... RUTH F. LUECKE

Mrs. Harvey Frohlichstein  
Miss Francis Levis  
Mr. and Mrs. William Schwab  
Mr. and Mrs. Harry Schwartz  
Mrs. Hymen Shifrin  
Dr. and Mrs. Sam Soule  
..... JACK LYSS  
Mr. and Mrs. Curtis L. Mann (Lottie Schneider Cancer Fund)  
Dr. and Mrs. Bernard Schwartzman (The 'Middy' Fund)  
Mr. and Mrs. Lee Zuableman (Julius and Sara Ginsberg Fund)  
..... MARY MCKEEVER  
(Mary McKeever Memorial Fund)

Mr. and Mrs. William Cohen  
Mrs. Mary M. Crowther  
Mrs. Nan McKeever  
Mr. Michael Ettliger ..... DR. JOHN MAISEL  
Mr. and Mrs. Herbert Goodman ..... Father of LOUIS MARCUS  
..... SIDNEY MARX

Mr. and Mrs. F. Bert Baer (Bert and Alice Baer Fund)  
Mr. and Mrs. Arthur Bierman  
Dr. and Mrs. Gerald J. Eder (Cancer Fund)  
Mr. and Mrs. Milton Goldman  
Mr. and Mrs. Max Lorber (William H. Schweich Fund)  
Mr. and Mrs. Jerome Marks  
Mrs. I.C. Middleman (The 'Middy' Fund)  
Mr. and Mrs. Robert Nassauer  
Dr. and Mrs. Marvin Rennard  
Mrs. Jack N. Sapin  
Mrs. Harry Schasch  
Mr. and Mrs. Edward Schweich (William H. Wchweich Fund)  
Mr. and Mrs. Henry L. Schweich  
Mr. and Mrs. Joseph Schweich (William H. Schweich Fund)  
Mr. and Mrs. Marvin R. Simon  
..... SOL MATHES

Mrs. Melvin Blum and Son  
Mrs. Benjamin Bond  
Mrs. Milton Frank (Milton Frank Fund)  
Mr. and Mrs. Jack Mathes  
Mr. and Mrs. Harry Sacklove ..... JO NEIMAN  
Mrs. Harold J. Abrams ..... MRS. NEMETH  
..... GUNTHER NEUMANN

Mr. and Mrs. Robert Meyer (H. Lister Tuholske Fund)  
Mrs. Frances Soffer ..... JOSEPH NICASTRO  
..... HY NUELL

Mrs. David N. Grosberg (Edna Malen Scholarship Fund)  
Mr. and Mrs. Robert Mathes (Sadye Mathes Fund)  
..... JUDY MATSUKADO

Mr. and Mrs. Fritz Mann (Helen R. and Henry V. Putzel Fund)  
..... HEDWIG W. MAX  
(John A. and Eleanor M. Isaacs Fund)

Mr. and Mrs. John A. Isaacs III  
Mr. and Mrs. Warner Isaacs  
..... SAM MEHLMAN

Dr. and Mrs. Milton H. Jasper (Dorothy P. Jasper Cancer Fund)  
Mr. and Mrs. Jerry Kaiser  
Mr. and Mrs. Allan Molasky (William and Jerome Molasky Fund)  
Mr. and Mrs. Jerry Scissors (Intensive Care Unit)  
Dr. and Mrs. Calvin Weiss (Dental Care for Retarded)  
..... SIMON NENDELSON

Mr. and Mrs. Semon Frelich  
Mr. and Mrs. Jerome Marks  
Mr. and Mrs. Tom Wolff  
..... PAULA MICHEL

Mr. and Mrs. Alan Schaeffer (Paula and Ludwig Michel Fund)  
..... MEGA OEHLBERT

Mr. and Mrs. Joseph Weil ..... WALTER OPPENHEIMER

Mr. Albert Kopolow (Ludwig and Paul Michel Fund)  
..... JANET ORENSTEIN

Mr. and Mrs. William Bierman (Harold Zager Fund)  
Mr. and Mrs. Lou Lippe (Harold Zager Fund)  
Mr. and Mrs. Robert Levinsohn  
Mr. and Mrs. Simon Rose  
Mr. Sidney Rich ..... GEORGE PASCH

..... ANNA PETROFSKY

Mr. Michael J. Kutten (Cancer Research Fund)  
..... ALBERT PERBAL

Dr. and Mrs. Julius Elson (Nathan Hiken Library Fund)  
..... KAL PLESSNER

Dr. and Mrs. Samuel Freund (Milton H. Schweich Fund)  
Mr. and Mrs. Max J. Lorber (William H. Meyerhardt Fund)  
Mrs. C. Marglous

## DONOR

## IN MEMORY OF

..... KAL PLESSNER

Mrs. Milton Meyerhardt  
Mr. and Mrs. Julius Schweich (William H. Schweich Fund)  
Mr. and Mrs. Sigmond C. Seelig  
..... YETTA B. POMERANTZ

Mr. and Mrs. Sol Foster (Joos 905 Fund)  
Mr. and Mrs. Edgar Kleban ..... HELEN PRELUTSKY  
..... GERTRUDE RAYMAN

Dr. and Mrs. Arthur R. Bortnick (Leon Foster Fund)  
Mrs. Milton Frank (Milton Frank Fund)  
Mr. and Mrs. Stanley Weiss (Heart Research Fund)  
Mr. and Mrs. Robert Ross (Hubert P. Moog Fund)  
Mr. and Mrs. Clifford Shanfeld  
Mr. and Mrs. J. Sigoloff  
..... RUDOLPH REIN

Mr. and Mrs. William Herrmann  
Mr. and Mrs. Murray Kleinfeld (Cancer Research Fund)  
Mr. and Mrs. Martin Landauer  
Mrs. Ira Simon (Ira and Herbert Simon Research Fund)  
Mr. and Mrs. Joseph Weil (Cancer Research Fund)  
..... ISIDORE REISFELD

Mr. and Mrs. Joseph Blath  
Ms Elaine Cohen  
Mr. Joseph Fleischaker (Milton H. Meyerhardt Fund)  
..... MORRIS REISMAN

Mr. and Mrs. Samuel Rosenblatt (Dorothy P. Jasper Research Fund)  
..... ARTHUR G. RINKEL

Jewish Hospital Employees (Heart Research Fund)  
..... ROBERT ROSENBAUM  
(Robert A. Rosenbaum Fund for Ophthalmology unless otherwise noted)

Mr. and Mrs. Alfred Aach  
Mr. and Mrs. Sylvan Agatstein  
Mr. and Mrs. J.A. Baer II (Arthur B. Baer Fund)  
Mr. and Mrs. Joseph Berger  
Dr. and Mrs. Morton Binder  
Mr. and Mrs. Henry Bry  
Dr. and Mrs. Harold Cutler  
Mrs. Maxwell Feinberg (Milton H. Meyerhardt Fund)  
Mr. and Mrs. Herman Fisher  
Mr. and Mrs. Burton E. Follman  
Mr. and Mrs. Semon K. Frelich  
Mr. and Mrs. Jack Friedman  
Mr. and Mrs. Ralph Friedman  
Mr. and Mrs. Carl Glaser (H. Lister Tuholske Fund)  
Mrs. G.L. Harris  
Dr. and Mrs. Solon P. Harris  
Mrs. Carl J. Heifetz  
Mr. and Mrs. Philip N. Hirsch (Cancer Research Fund)  
Mr. and Mrs. Ralph Hirsch (Edna Malen Scholarship Fund)  
Dr. and Mrs. Michael Karl  
Mr. and Mrs. Marvin Kling (Edna Malen Scholarship Fund)  
Mr. and Mrs. Jacob Kopperman  
Mr. and Mrs. Eugene Kornblum  
Mr. and Mrs. Edwin Levis  
Mrs. Herbert Levy  
Mr. and Mrs. Tobias Lewin  
Mr. and Mrs. Abe Lieberman  
Mr. and Mrs. Harry Lieberman (Bernard Lieberman Fund)  
Mr. and Mrs. Max J. Lorber  
Mr. and Mrs. Henry Lowenhaupt  
Mr. and Mrs. Morton L. Meyer  
Mrs. Milton Meyerhardt (Milton H. Meyerhardt Fund)  
Mr. and Mrs. Dan Morgan (William and Jerome Molasky Fund)  
Dr. and Mrs. I.D. Newmark  
Mr. and Mrs. John Rothschild  
Mrs. Gertrude Scharff (H. Lister Tuholske Fund)  
Mr. and Mrs. Murray Schneider  
Mr. and Mrs. Walter Sears  
Mr. and Mrs. Ben Senturia  
Mr. and Mrs. Clifford Shanfeld  
Mr. and Mrs. Robert H. Shoenberg  
Mrs. Violette Simon (Sam S. Simon Fund)  
Mr. Charles Sophie  
Mr. and Mrs. Arthur Sprung  
Dr. and Mrs. Franz U. Steinberg  
Mrs. Murray Steinberg  
Mr. and Mrs. Milton H. Tucker  
Mr. and Mrs. Millard Waldheim  
Mr. and Mrs. William Wallbrunn  
Mrs. Aaron Wasserman  
Mr. and Mrs. Jay V. Zimmerman  
Mrs. Herman Litwack ..... MR. AND MRS. DAVID ROSENBLUM

DONOR

IN MEMORY OF

..... IDA ROSENTHAL  
 Mrs. Yolande Goldenberg (Joos 905 Fund)  
 Mr. and Mrs. Wallace Ruwitch ..... RAY RUBENSTEIN  
 Mr. and Mrs. Harry D. Schneider (Oscar Brand Memorial Fund) ..... OSCAR SANOFSKY  
 ..... WILLIAM SCHLETSKY  
 Mr. and Mrs. Sol Foster (Joos 905 Fund)  
 Mr. and Mrs. Alvin Margulis (Jackie Sue Margulis Fund)  
 Mr. and Mrs. Arthur Margulis (Jackie Sue Margulis Fund)  
 Mr. and Mrs. Lee W. Margulis (Jackie Sue Margulis Fund)  
 Mr. and Mrs. Hascal Schneider (Lottie Schneider Cancer Fund) ..... LOTTIE SCHNEIDER  
 Mr. and Mrs. Reuben Grimsky (Lottie Schneider Cancer Fund)  
 Mr. and Mrs. Stanley Gellman and Family ..... RICKY SCHNURR  
 Dr. and Mrs. William Berman ..... LOUIS SCHUR  
 ..... GERTRUDE SCRENCO  
 Mrs. Lillian Cohen (Cancer Research Fund)  
 Mr. and Mrs. Maurice A. Steinback  
 Mr. and Mrs. F. Bert Baer (F. Bert Baer Fund) ..... HY SHAPIRO  
 Mrs. Irene Rubin  
 Mr. and Mrs. Saul L. Rubin  
 Misses Mildred and Lillian Glucksman ..... LOIS SHEAR  
 ..... LOUISE M. SHIRE  
 Mr. and Mrs. Morton R. Bearman  
 Mr. and Mrs. Joseph Berger  
 Mr. and Mrs. William Errant  
 Mr. and Mrs. Peter Husch  
 Mr. and Mrs. Harry Rosenberg  
 Mr. and Mrs. John Rothschild  
 Mr. and Mrs. J. Leonard Schermer  
 Mr. and Mrs. S. Zwick ..... JULIETTE SIEVERS  
 Mrs. Chana A. Fischer (Edna Malen Scholarship Fund)  
 Mr. and Mrs. Herman Israel ..... IDA SILVERBERG  
 Mr. Jerome M. Lipkin ..... LYMAN SITZES  
 ..... FRANK R. SLAY  
 Dr. and Mrs. Julius Elson (Nathan Heiken Fund)  
 Mr. and Mrs. Sam Kugman  
 Mr. and Mrs. Joseph Steinback (Sadye Mathes Fund)  
 Mr. and Mrs. Ivan A. Cohn ..... ANN SOBLEMAN  
 ..... DAVID SPECTOR  
 Mr. and Mrs. Walter Funk  
 Mr. and Mrs. Louis Karpf  
 Mr. and Mrs. Marvin A. Kosky  
 Mr. and Mrs. Bernard Levinsohn  
 Mr. and Mrs. Julian Mathes (Sadye Mathes Fund)  
 Mr. and Mrs. Robert Meyer (H. Lister Tuholske Fund)  
 Mr. and Mrs. Bruce Silverman (Emil Tamm Fund)  
 Miss Florence Siskin and Mr. Adolph Siskin  
 Mrs. David I. Stellar  
 Mr. and Mrs. M.K. Weil  
 Mr. and Mrs. Harold Yalem ..... MARION SPECTOR  
 Mr. and Mrs. Philip N. Hirsch (Cancer Research Fund)  
 Mr. and Mrs. Abe Lieberman (Bernard Lieberman Fund) ..... OSCAR STEIN  
 Mr. Joseph Gelber  
 Mrs. Jane Lending  
 Mr. and Mrs. Clifford Shanfeld ..... DAVID STELLAR  
 Mrs. Dena Cohen (Julius and Dena Cohen Fund)  
 Miss Sarah Cohen (Julius and Dena Cohen Fund)  
 Mr. and Mrs. Stanley Cohen (Fannie and Meyer Cohen Fund)  
 Mr. and Mrs. Harry Delman  
 Mr. and Mrs. Stan Dveris (Mayer Mitchell Heart Fund)  
 Mr. and Mrs. Hy Feldman  
 Mr. and Mrs. Sol Foster (Joos 905 Fund)  
 Mrs. Julius Franklin  
 Mr. and Mrs. Melvin Friedman  
 Dr. and Mrs. Sam J. Freund (Irvin Dubinsky Memorial Fund)  
 Mr. and Mrs. Harold Fudemberg  
 Miss LaVerne Gartner  
 Mr. and Mrs. Louis Gelber (Sadye Mathes Fund)  
 Mr. and Mrs. Leonard Glaser (Emert Kidney Research Fund)  
 Mrs. Alfred Goldman  
 Mr. and Mrs. Carl Goodman (Scherck Nursing Scholarship)  
 Mr. and Mrs. Stanley Goodman (Jackie Sue Margulis Fund)  
 Mrs. Wolfe E. Grand  
 Mrs. Herbert Greenberg (Edna Malen Scholarship Fund)  
 Mrs. Milton Grossman (Dorothy Jasper Fund)  
 Mrs. Sara Hoffman

DONOR

IN MEMORY OF

..... DAVID STELLAR  
 Dr. and Mrs. Milton H. Jasper (Dorothy Jasper Fund)  
 Mr. and Mrs. Jerry Kaskowitz (Emert Kidney Research Fund)  
 Mr. and Mrs. Robert Kligman  
 Dr. and Mrs. Justin Kraner (Milton H. Meyerhardt Fund)  
 Mr. and Mrs. Gary Lazaroff  
 Mr. and Mrs. Edgar Levin  
 Mrs. Joel Malen (Edna Malen Scholarship Fund)  
 Mrs. Gladys Manne  
 Mr. and Mrs. Julian Mathes (Sadye Mathes Fund)  
 Mr. and Mrs. Allan Molasky  
 Mrs. David B. Portnoy  
 Mrs. B.G. Rubin  
 Mr. and Mrs. Sam Schechter  
 Mrs. Gordon Scherck (Scherck Nursing Scholarship)  
 Mr. and Mrs. Ronald Schilder  
 Mrs. Alice Schneider (Edna Malen Scholarship Fund)  
 Mr. and Mrs. Hascal Schneider (Lottie Schneider Memorial Fund)  
 Dr. and Mrs. Sam Schneider (Irvin Dubinsky Memorial Fund)  
 Mr. and Mrs. Jerry Scissors (Audiology Fund)  
 Mrs. Elwin Smith (The 'Middy' Fund)  
 Mrs. M. Torrillo and Family (Yalem Research Fund)  
 Mr. and Mrs. Nathan Tureen (Oscar Brand Memorial Fund)  
 Officers and employees of Universal Match Division  
 of U.M.C. Industries, Inc.  
 Ethyle Weinstein (Julius and Dena Cohen Fund)  
 Dr. and Mrs. Calvin Weiss (Dental Care For Retarded)  
 Mr. and Mrs. Mannie Wilen ..... MELVIN STERN  
 Mr. and Mrs. Thomas Berger  
 Mr. David H. Cohen  
 Mr. and Mrs. Howard Cohen (Fannie and Meyer Cohen Fund)  
 Mr. and Mrs. Irwin Gittelman (Cancer Research Fund)  
 Mr. and Mrs. Carl Glaser (H. Lister Tuholske Fund)  
 Mr. and Mrs. Philip N. Hirsch (Cancer Research Fund)  
 Mr. and Mrs. Harry Lieberman (Bernard Lieberman Fund)  
 Mr. and Mrs. Robert Mathes (Sadye Mathes Fund)  
 Mr. and Mrs. Robert L. Rosenheim  
 Mr. and Mrs. Roger Schwab  
 Mr. and Mrs. Edward Schweich (William H. Schweich Fund)  
 Mr. and Mrs. Clifford Shanfeld  
 Mr. and Mrs. Ronald Ross (McKeever Memorial Fund) ..... EMIL TAMM  
 Mr. and Mrs. John Wolff (Emil Tamm Memorial Fund)  
 ..... MR. AND MRS. A. TENENBAUM  
 Mrs. M.O. Birk (Harry Tenenbaum Memorial Fund)  
 Mr. Albert Wachenheim Jr. .... EDITH A. TUHOLSKE  
 Dr. and Mrs. Marvin Rennard ..... GEORGE TULSKY  
 ..... JAMES VANNOY  
 Sachs Electric Company (Sachs Endowment Fund)  
 Mr. and Mrs. Jerome Shainman ..... IRVING VOLGEL  
 ..... ALBERT L. WALTER JR.  
 Mr. Hysert Diamond (Lottie Schneider Memorial Fund)  
 Mr. and Mrs. Herman Israel ..... MAURICE WAXELMAN  
 ..... MARION WEIL  
 Dr. and Mrs. Morton Binder  
 Mr. and Mrs. M.L. Brand (Oscar Brand Memorial Fund)  
 Mr. and Mrs. Robert Byers  
 Mr. and Mrs. Louis Sachs (Louis and Sarah Sachs Fund) ..... LOUIS WEINHAUS  
 Mr. and Mrs. Sam Glazer  
 Mr. and Mrs. Harris Kramer  
 Mr. and Mrs. Jerry Nissenbaum  
 Mr. and Mrs. Ronald Ross (Mary McKeever Fund) ..... SOL WEISMAN  
 ..... (Dr. Sol Weisman Fund)  
 Dr. Robert Burstein  
 Dr. and Mrs. Morris Davidson  
 Mrs. Carl J. Heifetz  
 Dr. and Mrs. Michael Karl  
 Employees of Midwest Medical Laboratory  
 Mrs. Carl V. Moore  
 Dr. and Mrs. I.D. Newmark  
 Dr. Samuel Soule  
 Mr. Jerome Spector  
 Dr. and Mrs. Helman Wasserman ..... ANNE N. WEISSMAN  
 Mrs. Irvn Dubinsky (Irvn Dubinsky Memorial Fund)  
 Mr. and Mrs. S.C. Sachs (Louis and Sarah Sachs Fund)  
 Mrs. Alyce Schneider (Edna Malen Scholarship Fund)  
 Mr. and Mrs. Hascal Schneider (Lottie Schneider Fund)  
 Dr. and Mrs. Sam Schneider (Edna Malen Scholarship Fund)

## DONOR

ALBERT WENTHE  
Mr. and Mrs. S.C. Sachs (Louis and Sara Sachs Fund)  
Mrs. George W. Way Jr.  
LOUIS WERTHEIMER  
Mrs. Milton Meyerhardt  
Mrs. Sanford Rederer (Bernie A. Ross Research Fund)  
FANNIE WESTBROOKS  
Jewish Hospital friends of Addie Sanders (Mary McKeever Fund)  
HILDA WIECK  
Dr. and Mrs. Jacob Probst (Elsie Probst Brace Fund)  
brother of KENNETH A. WOOLSEY  
Mrs. Joel Malen (Edna Malen Scholarship Fund)  
HASKEL ZAHTZ  
Mr. and Mrs. Sol Foster (Joos 905 Fund)  
Mr. and Mrs. Louis R. Motchan (Joos 905 Fund)  
Mr. and Mrs. Jack Robnak (Joos 905 Fund)  
HAROLD ZAGER  
Mr. and Mrs. Louis Lippe (Harold Zager Research Fund)  
FANNIE ZUBROFF  
Mr. and Mrs. Joseph Steinbeck (Sadye Mathes Fund)

## IN MEMORY OF

## DONOR

50th Anniversary of MR. AND MRS. I. DANKNER  
Mr. and Mrs. Isidore Jagust  
Recovery of MORRIS DANKNER  
Mr. and Mrs. Donald Ross (Edna Malen Scholarship Fund)  
Special Birthday of CLARICE DEMOFF  
Mr. and Mrs. Dan Morgan (William and Jerome Molasky Fund)  
26th Anniversary of MR. AND MRS. C.B. DIETRICH  
Mrs. Joel Malen (Edna Malen Scholarship Fund)  
Birthday of ESTHER DOISCHMAN  
Mr. and Mrs. Louis Lippe (Harold Zager Fund)  
Mr. and Mrs. Harry L. Franc . . . 80th Birthday of JACK DESBECKER  
Dr. and Mrs. Stanley M. Wald . . . Recovery of LILLIAN DICKLER  
Mr. and Mrs. Lawton J. Levy . . . Birthday of MRS. NORMAN DREY  
80th Birthday of MRS. SAMUEL B. EDISON  
Mr. and Mrs. Bernard Mellitz  
Birthdays of NORMA AND JACK EDLIN  
Mr. and Mrs. Abe Netter (Edlin Nurse Scholarship Fund)  
Mr. and Mrs. Fred R. Sale  
Birthday of JACK EDLIN  
(Edlin Nurse Scholarship Fund)  
Mr. and Mrs. Harry L. Franc  
Mr. and Mrs. Edward Greensfelder  
Mr. and Mrs. John D. Levy  
Mr. and Mrs. Harry W. Loeb  
Mr. and Mrs. A.E. Stein

## IN HONOR OF

Mr. and Mrs. Harry L. Franc  
Mr. and Mrs. Edward Greensfelder  
Mr. and Mrs. John D. Levy  
Mr. and Mrs. Harry W. Loeb  
Mr. and Mrs. A.E. Stein  
Birthday of NORMA EDLIN  
(Edlin Nurse Scholarship Fund)

# Gifts in Honor

## DONOR

50th Anniversary of MR. AND MRS. MEYER ABRAMS  
Mr. and Mrs. Bonnie Ross (Oscar Brand Memorial Fund)  
Mr. and Mrs. Henry D. Ross  
Mr. and Mrs. Herb Weinstock . . . Birthday of JANE ABRAMSON  
20th Anniversary of MR. AND MRS. LESTER ACKERMAN, JR.  
Mr. and Mrs. Philip Rashbaum (Mabel and Simon M. Frank Fund)  
Mrs. Emil Tamm (Emil Tamm Memorial Fund)  
Mrs. Rose Yaker . . . Speedy Recovery of GERRY BARNHOLTZ  
Mr. and Mrs. Ike Baron . . . 80th Birthday of ADOLPH BERNARD  
Birthday of MRS. HERBERT BESSER  
Mrs. Ethyle Weinstein (Fannie and Meyer Cohen Fund)  
30th Anniversary of MR. AND MRS. ASHLEY BOGUSLAW  
Mr. and Mrs. Jerry Berger (Cancer Research Fund)  
Mr. and Mrs. Jerry Hirsch  
Mr. and Mrs. Lee K. Schwartz  
New Years Greetings to MRS. HARRY BORTNICK  
Dr. and Mrs. Arthur R. Bortnick (Leon Foster Fund)  
Ms Janis Gollub . . . Recovery of CHARLOTTE BRANDT  
Mrs. Fritz Marx . . . FAE BRESCHHELL  
Recovery of SUSAN CHARNAS  
The Medical Staff Association of Jewish Hospital  
Mrs. Daniel Klaff (Ear, Nose and Throat Fund)  
Mrs. Ann Loomstein  
Mrs. Joel Malen (Edna Malen Scholarship Fund)  
Mr. and Mrs. Carl Pass  
Dr. and Mrs. Leonard Wiedershine  
Bar Mitzvah of KENNETH CHINSKY  
Mrs. Joel Malen (Edna Malen Scholarship Fund)  
Dedication of CHROMALLOY PLAZA  
Mr. and Mrs. Frank Friedman (Edna Malen Scholarship Fund)  
New Home of MR. AND MRS. BEN COHEN  
Mr. and Mrs. Eli Sandperl (Emil Tamm Fund)  
Birthday of DENA COHEN  
Mrs. Fannie Cohen (Fannie and Meyer Cohen Fund)  
Birthday of FANNIE COHEN  
(Fannie and Meyer Cohen Fund)  
Mr. and Mrs. Howard Cohen  
Mr. and Mrs. Stanley Cohen  
Mrs. Alyce Schneider  
Mr. and Mrs. Milton Sharp  
Recovery of MR. FLOYD COHEN  
Mrs. Fannie Cohen (Fannie and Meyer Cohen Fund)  
Good Luck in New Home MR. AND MRS. MAX COHEN  
Mr. and Mrs. Eli Sandperl (Emil Tamm Fund)  
Mr. and Mrs. Miles Cohen . . . 79th Birthday of MRS. MEYER COHEN  
Mrs. Gilbert Seidel . . . Recovery of IVAN COHN  
Birthday of MRS. MARSHALL CYRLIN  
Mr. and Mrs. Jack Robnak (Joos 905 Fund)  
In Appreciation of Dinner With MR. AND MRS. ABE DANIEL  
Messrs Jacob and Allan Koplal (Sadie Koplal Scholarship Fund)  
50th Anniversary of MR. AND MRS. I. DANKNER  
Mr. and Mrs. Frank Friedman (Edna Malen Scholarship Fund)  
Mrs. Nathan Friedman (Edna Malen Scholarship Fund)

## IN HONOR OF

Mrs. Albert Aloe  
Mr. and Mrs. Steve Cohen and Family  
Mr. and Mrs. Harry L. Franc  
Mr. and Mrs. Edward Greensfelder  
Mrs. Carol S. Kaufman  
Mr. and Mrs. John D. Levy  
Mr. and Mrs. Lawton J. Levy  
Mrs. Benjamin Loeb  
Mr. and Mrs. Harry W. Loeb  
Mrs. Ralph Lowenbaum  
Mr and Mrs. Stanley M. Richman  
Mr. and Mrs. Joseph Ruwitch  
Mr and Mrs. A.E. Stein  
Mr. and Mrs. Edward J. Turner  
Birthday of MAJOR EINSTEIN  
Mr. and Mrs. Herbert Frank  
Mrs. Wilton Rubinstein (Dr. Llewellyn Sale Sr. Fund)  
60th Birthday of BEN ELLIS  
Mr. and Mrs. Allan Molasky  
Mrs. Dorothy Molasky (William and Jerome Molasky Fund)  
30th Birthday of EUGENE ELLIS  
Mr. and Mrs. Allan Molasky  
Mrs. Dorothy Molasky (William and Jerome Molasky Fund)  
Mr. and Mrs. Robert Nassauer . . . Birthday of LEO EPSTEIN  
Mr. Hyman G. Stein . . . Recovery of LOUIS FACTOR  
ROBYN BETH FAINTICH  
Mrs. Joseph Feldman (Joos 905 Fund)  
Recovery of SEYMOUR FEINSTEIN  
Mr. Hubert Jay Diamond (Lottie Schneider Memorial Fund)  
Recovery of Father of MR. AND MRS. LES FELDMAN  
Mr. and Mrs. Sylvan Kaplan  
Mrs. Harry Agris . . . Speedy Recovery of SHERLOCK FELDMAN  
Mr. Walter G. Stern . . . Recovery of ARTHUR FINN  
Recovery of MILTON FISCHMAN  
Mr. and Mrs. Sam Langsdorf  
Mr. and Mrs. Carl Pass  
Mrs. Ralph Lowenbaum . . . Birthday of CONSTANCE FRANK  
Mrs. Ralph Lowenbaum . . . Birthday of FRED FRANK  
Mrs. Herbert Arnstein . . . Birthday of MRS. HERBERT FRANK  
Recovery of NAT FRANKEL  
Mr. Bob Spector (Mayer Mitchell Heart Fund)  
Birthday of STELLA FREUND  
Mrs. Sol Meyer Jr. (Cancer Research Fund)  
40th Anniversary of DR. AND MRS. SAMUEL FREUND  
Mrs. Frieda S. Novason (Irven Dubinsky Fund)  
Recovery of GERRY FRIEDMAN  
Mr. and Mrs. Ben Fixman  
Mr. and Mrs. Ralph Grosberg (Edna Malen Scholarship Fund)  
Mr. and Mrs. Lee K. Schwartz  
Mrs. Joel Malen (Edna Malen Scholarship Fund)  
Mrs. Ruth Steinger (Edna Malen Scholarship Fund)  
MR. AND MRS. VICTOR FRIEDMAN  
Mr. and Mrs. Bert Schweizer (Helen and Walter Wolff Fund)  
Recovery of DAVID A. GEE  
Mr. and Mrs. Robert Levinsohn



## DONOR

## IN HONOR OF

..... Recovery of DAVID A. GEE  
 Mrs. Joel Malen (Edna Malen Scholarship Fund)  
 Mr. and Mrs. Jack Robnak (Joos 905 Fund)  
 Dr. and Mrs. Alex Sonnenwirth  
 Mr. and Mrs. Elliot Stein (Mary Ann and Elliot Stein Fund)  
 ..... 30th Anniversary of MR. AND MRS. MARVIN GELBER  
 Mr. and Mrs. Sylvan Kaplan  
 ..... Speedy Recovery of FANNIE GOLDBLATT  
 Mr. and Mrs. Abe Sakolik (Joos 905 Fund)  
 ..... Recovery of ESTHER GOLDER  
 (Joos 905 Fund)  
 Mr. and Mrs. Leo Hiken  
 Mr. and Mrs. Dean Robbins  
 Mr. and Mrs. Jack Robnak  
 ..... Recovery of EMIL GOLDMAN  
 (Lottie Schneider Memorial Cancer Research Fund)  
 Mrs. Louis Diamond and Son  
 Mr. and Mrs. Curtis L. Mann  
 ..... Recovery of HYMAN GOLDSTEIN  
 Mr. Dan R. Susman  
 Mrs. Richard C. Wolf (Soule Research Fund)  
 ..... 30th Anniversary of MR. AND MRS. B. GOLDWASSER  
 Dr. and Mrs. Barry L. Jasper (Dorothy Jasper Fund)  
 ..... Recovery of MRS. MANUEL GREEN  
 Mrs. Joel Malen (Edna Malen Scholarship Fund)  
 ..... Recovery of REUBEN GRIMSKY  
 (Lottie Schneider Cancer Research Fund)  
 Mrs. Sidney Abramson  
 Mr. and Mrs. Emil Goldman  
 Mr. and Mrs. Curtis Mann  
 Mr. and Mrs. Hascal Schneider  
 Dr. and Mrs. Sam Schneider  
 ..... Recovery of FLORA GRODSKY  
 Mrs. Joel Malen (Edna Malen Scholarship Fund)  
 Mr. and Mrs. Louis Montell (William and Jerome Molasky Fund)  
 ..... 25th Anniversary at United Hebrew Temple of RABBI GROLLMAN  
 Mrs. Joel Malen (Edna Malen Scholarship Fund)  
 ..... 50th Anniversary of MR. AND MRS. JOHN GROSSMAN  
 Mr. and Mrs. Louis O. Gelber (Sadye Mathes Fund)  
 Mr. and Mrs. L.M. Priebe . . . . . Birthday of DR. GERHARD GRUENFELD  
 ..... 40th Anniversary of MR. AND MRS. LOUIS GUTMAN  
 Mr. and Mrs. Howard Nussbaum  
 ..... Birthday of HARRY HARRIS  
 Mr. and Mrs. Al Goldstein (Heart Research Fund)  
 Mr. and Mrs. Ellis C. Littmann  
 ..... Recovery of HARRY HARRISON  
 Mrs. Mayer Mitchell (Mayer Mitchell Heart Fund)  
 Mr. and Mrs. Carl Pass . . . . . Recovery of MICHAEL HESS  
 ..... Recovery of MRS. LOUIS HEYMAN  
 Mr. and Mrs. Morris Huber (Edna E. Peterson Scholarship Fund)  
 ..... Recovery of MAXINE HEYMAN  
 Mr. and Mrs. Robert Levinsohn  
 Mr. and Mrs. Curtis Mann (Lottie Schneider Memorial Fund)  
 Mrs. Joel Malen (Edna Malen Scholarship Fund)  
 Mrs. Ruth Steinger  
 ..... Marriage of MR. AND MRS. ALLAN HOFFMAN  
 Mrs. Mayer Mitchell (Mayer Mitchell Heart Fund)  
 ..... Good Health for New Year for MR. AND MRS. SOL HUTNICK  
 Mr. and Mrs. Norman Lerman (Joos 905 Fund)  
 ..... New Grandchild to MR. AND MRS. LIONEL KALISH JR.  
 Mr. and Mrs. Alvin S. Novack (Edna Malen Scholarship Fund)  
 ..... Marriage of CHARLES M. KEARNS III  
 Mr. and Mrs. Joseph Ruwitch (Ruwitch Endowment Fund)  
 ..... Appreciation of MR. AND MRS. I.N. KESSLER  
 Mr. and Mrs. Myles Kessler (Surgical Intensive Care Fund)  
 Mr. and Mrs. Bernard Mellitz . . . . . Birthday of MRS. MELVIN KIRSTEIN  
 ..... 50th Anniversary of MR. AND MRS. JACK KRANZBERG  
 Mr. and Mrs. Ronald Ross (Mary McKeeverly Fund)  
 ..... Recovery of DAVE LANDAU  
 Mr. and Mrs. Jerry Scissors (Audiology Fund)  
 ..... 25th Anniversary of MR. AND MRS. HAROLD LAZAROFF  
 Mr. and Mrs. Donald Ross (Edna Malen Scholarship Fund)  
 ..... New Year's Greetings to MR. AND MRS. M. LEVIN AND FAMILY  
 Mr. and Mrs. Jack and Linda Robnak (Joos 905 Fund)  
 ..... Forthcoming Marriage of Son of ZALIE LEVIN  
 Mr. and Mrs. Louis Karpf  
 Mr. M.B. Einstein . . . . . Anniversary of MR. AND MRS. EDWIN LEVIS  
 Mrs. Clifford Glaser  
 ..... Birthday of MRS. HERTHA LEVY  
 Mr. and Mrs. Al Kopolow (Michel Surgical Research Fund)  
 ..... Birthday of ALAN B. LEWIN  
 Mr. and Mrs. Alvin R. Cooper (Harry Tenenbaum Memorial Fund)  
 Mr. and Mrs. Sam Langedorf

## DONOR

## IN HONOR OF

..... Birthday of ALAN B. LEWIN  
 Mr. and Mrs. Art Scharff (H. Lister Tuholske Memorial Fund)  
 Dr. and Mrs. Helman Wasserman  
 ..... Birthday of BRAM J. LEWIN  
 Mrs. Roz Dubinsky (Heart Research Fund)  
 Mr. and Mrs. Jean B. Charak . . . . . Birthday of HARRY LIEBERMAN  
 ..... Birthday of MR. H.E. LIEBERMAN  
 Ms Mildred Shapiro (Bernard Lieberman Memorial Fund)  
 ..... 40 Years in Nursing at Jewish Hospital EDNA MALEN  
 (Edna Malen Scholarship Fund)  
 Dr. and Mrs. Morris Alex  
 Mr. and Mrs. Frank Friedman  
 Geigher Pipe Supply, Inc.  
 Ms Sadie Greenberg  
 Mr. and Mrs. Tilford Hearsh  
 Mr. and Mrs. Louis Heyman  
 Mr. and Mrs. Ralph Hirsch  
 Mr. and Mrs. Marvin Kling  
 Mr. Elmer E. Kuhs  
 Mrs. Joel Malen  
 Mr. and Mrs. Alvin S. Novack  
 Mr. and Mrs. Donald Ross and Pam  
 Dr. and Mrs. Sam Schneider  
 Rabbi Lawrence Siegel, D. Min.  
 ..... Recovery of JACK R. MANDEL  
 Mrs. Sam A. Fredman (Edna Malen Scholarship Fund)  
 Mr. and Mrs. Louis A. Montell (William and Jerome Molasky Fund)  
 ..... Recovery of EMIL MANNE  
 Dr. and Mrs. Jay Meyer (Milton H. Meyerhardt Memorial Fund)  
 ..... Recovery of BILL MARGOLIES  
 Mr. Mark Margolies (Carol Kaufman Cancer Fund)  
 ..... 60th Anniversary of MR. AND MRS. JACOB MARTIN  
 Dr. and Mrs. Burton Shatz  
 Mr. and Mrs. Bernard Mellitz . . . . . Birthday of EDNA MEISSNER  
 Mr. John J. Roos . . . . . Birthday of MRS. PEARL E. MENDLE  
 ..... Anniversary of MR. AND MRS. GASTON METZGER  
 Mr. and Mrs. Bert Schweizer (Helen and Walter Wolff Fund)  
 Mr. and Mrs. Jonas Weil  
 ..... Anniversary of MR. AND MRS. ROBERT METZGER  
 Mr. and Mrs. John D. Levy (Josal Professional Services Fund)  
 Mr. and Mrs. Bert Schweizer (Helen and Walter Wolff Fund)  
 ..... 35th Anniversary of MR. AND MRS. RALPH MICHAELS  
 Mrs. Harry Agris  
 Mrs. Raymond Freed . . . . . Recovery of ALINE MICHELSON  
 Mr. and Mrs. David Moulton . . . . . Recovery of MRS. MINNIE MILLER  
 Mrs. Sam Bickoff . . . . . Recovery of MARY MUCHNICK  
 ..... Recovery of KATHY MURPHY  
 Mrs. Joel Malen (Edna Malen Scholarship Fund)  
 Mr. and Mrs. Louis Goodman . . . . . Recovery of BENJAMIN MUSHLIN  
 Mr. and Mrs. Irvin Bettman Jr. . . . . Birthday of STANLEY MYERS  
 Mr. and Mrs. Isadore Baron . . . . . Recovery of SIMON OKSNER  
 ..... Recovery of VICTOR PACKMAN  
 Mr. Max Bamholtz  
 Mr. and Mrs. Sylvan Kaplan  
 Mr. Hyman G. Stein  
 Mr. and Mrs. Walter Morris . . . . . Recovery of MRS. ISADORE PAL  
 Mr. and Mrs. Herman Israel . . . . . Recovery of ALICE PALLO  
 ..... Recovery of HARRY PAPIRNER  
 Mr. and Mrs. Morris Rotskoff (Joos 905 Fund)  
 ..... Safe Return from Trip, PASTERNAK & MARGULIES FAMILIES  
 Mr. Mark Margulies (Harry and Fay Pasternak Margulies Fund)  
 In Appreciation of Dinner with MR. AND MRS. LAWRENCE POGER  
 Mssrs Jacob and Allan Koplal (Sadie R. Koplal Memorial Fund)  
 ..... Anniversary of MR. AND MRS. RICHARD PRAGER  
 Mr. and Mrs. Paul T. Putzel (Helen R. and Henry V. Putzel Fund)  
 ..... Birthday of IDA PROBSTEIN  
 Mrs. Louise Aronberg (Louis M. Monheimer Fund)  
 Mr. and Mrs. Richard Bennet  
 Mrs. Peter N. Brown (Sam and Jeannette Koplal Fund)  
 Mrs. Harold Koplal (Sam and Jeannette Koplal Fund)  
 Mrs. Sidney Landau  
 Mrs. Ida E. Lauer (Sam and Jeannette Koplal Fund)  
 Lillian, Debbie and Patty Shenker  
 ..... Recovery of MARTIN PRUCE  
 Mr. and Mrs. Harold Yalem  
 ..... Birthday of HENRY PUTZEL  
 Mr. and Mrs. Paul T. Putzel (Helen R. and Henry V. Putzel Fund)  
 ..... New Years Greetings to MRS. HARRY QUICKSILVER  
 Dr. and Mrs. Arthur R. Bortnick (Leon Foster Fund)  
 ..... Birthday of LILL QUICKSILVER  
 Dr. and Mrs. Arthur R. Bortnick (Leon Foster Fund)  
 ..... Recovery of LOUIS RENARD  
 Mr. and Mrs. Paul B. Steinberg (Milton Price Fund)

## DONOR

## IN HONOR OF

Mr. and Mrs. Bruce Cubie . . . . . Recovery of SID RICH  
 . . . . . Recovery of JACK ROBNACK  
 (Joos 905 Fund)

Mr. and Mrs. David Berkerman  
 Mr. Bernard A. Benson  
 Mr. and Mrs. Jack Epstein  
 Mr. and Mrs. Sol Foster  
 Mr. and Mrs. Erwin Fredman  
 Mr. and Mrs. Hyman Gellerman  
 Mrs. Jean Hiken  
 Ms Ethel Hodin  
 Mr. Nathan Kanter  
 Dr. and Mrs. Clemence Klein and Family  
 Mr. and Mrs. Nelson Lerman  
 Mr. and Mrs. Norman Lerman  
 Mr. and Mrs. Meyer Lerman  
 Mr. and Mrs. Louis R. Motchan  
 Mr. and Mrs. Mark Rosenfeld  
 Mr. and Mrs. Morris Rotskoff  
 Mr. and Mrs. Marvin Rubin  
 Mr. and Mrs. Paul Schneider  
 Mr. and Mrs. Ronald Segall  
 Mr. and Mrs. Harry Shank  
 Mrs. Shirley Smith  
 Mr. and Mrs. Sidney Wasserman  
 Mrs. Rose Zahtz

. . . . . MR. AND MRS. DONALD K. ROSS  
 Mrs. Ruth Steinger (Edna Malen Scholarship Fund)  
 . . . . . Recovery of BERNIE ROSSEN

Mr. and Mrs. W. Gerber  
 Mr. and Mrs. Sid Levinson  
 Mr. and Mrs. Ivan A. Cohn . . . . . Recovery of FLOYD ROTHMAN  
 Mrs. Raymond Freed . . . . . Birthday of MARIAN ROTHSCHILD  
 . . . . . Recovery of EDDIE ROVIN

Mr. Herman Israel  
 Mr. and Mrs. Louis Greenfield (William and Jerome Molasky Fund)  
 Mr. and Mrs. Merle Silverstein . . . Recovery of HARRY SACKLOVE  
 . . . . . 80th Birthday of MRS. FRANK SALE

Mr. and Mrs. Richard Hellman  
 Mrs. Robert H. Mayer (Llewellyn Sale Fund)  
 Mrs. Wilton Rubinstein (Llewellyn Sale Fund)  
 Mr. and Mrs. Art Scharff (H. Lister Tuholske Fund)  
 Mrs. Norman Wolff (Llewellyn Sale Fund)

Mrs. Semon Frelich . . . . . Birthday of MRS. JULIAN G. SAMUELS  
 . . . . . Birthday of MRS. THEODORE SAMUELS

Mr. Joseph Fleischaker (Milton H. Meyerhardt Memorial Fund)  
 Mr. and Mrs. Edward J. Turner  
 Mr. and Mrs. Morton Meyer (Llewellyn Sale Fund)  
 . . . . . 50th Anniversary with Company BEN SANDER  
 Mr. and Mrs. Bonnie Ross (Oscar Brand Fund)  
 . . . . . Recovery of MR. A.L. SANDMEL

Mr. and Mrs. Sam Glazer  
 Mr. and Mrs. Harris Kramer  
 Mrs. Sam Simon (Sam Simon Research Fund) . . . ROBERT SCHARFF  
 . . . . . Birthday of DAISY SCHEFFLER

Mrs. Herbert Simon (Ira and Herbert Simon Fund)  
 . . . . . Recovery of SAM SCHNEIDER

Mrs. Fannie Cohen (Fannie and Meyer Cohen Fund)  
 Ms Hanna Davidoff (Bernard Lieberman Memorial Fund)  
 Mr. and Mrs. Stanley Feldman (Edna Malen Scholarship Fund)  
 Mrs. Roberta Floom  
 Mrs. Raymond Freed

Mr. and Mrs. Emil Goldman (Lottie Schneider Research Fund)  
 Mr. and Mrs. Carl Goodman (Gordon and Marjorie Scherck Fund)  
 Mr. and Mrs. Jerry Hirsch  
 Dr. and Mrs. Irwin Howitz (Ludwig and Paul Michel Fund)  
 Mr. and Mrs. Sid Jacobs (Dorothy Jasper Research Fund)  
 Mr. and Mrs. Louis Lippe (Harold Zager Research Fund)  
 Mr. and Mrs. Herman Madden  
 Mr. and Mrs. Leon Margulies  
 Mr. and Mrs. Curtis Mann (Lottie Schneider Research Fund)  
 Dr. and Mrs. William A. Marmor  
 Mr. and Mrs. David Moulton  
 Mrs. Frieda S. Novoson (Irven Dubinsky Fund)  
 Mr. and Mrs. Carl Pass  
 Mr. and Mrs. Harvey G. Schneider (Lottie Schneider Research Fund)  
 Dr. and Mrs. Bernard Schwartzman (The 'Middy' Fund)  
 Mrs. Sol Shakofsky (Edna Malen Scholarship Fund)  
 Mr. and Mrs. Ben Shanfeld (Jackie Sue Margulis Research Fund)  
 Mr. and Mrs. Merle Silverstein  
 Dr. and Mrs. Leonard Wiedershine

## DONOR

## IN HONOR OF

. . . . . Recovery of SAM SCHNEIDER

Mr. and Mrs. Mayer Winkler (Edna Malen Scholarship Fund)  
 Mr. and Mrs. Harold Yalem  
 . . . . . 60th Anniversary of MR. AND MRS. MORRIS SCHRIEBER

Dr. and Mrs. Harold Schreiber  
 . . . . . Birthday of DR. F.O. SCHWARTZ

Mrs. Joel Malen (Edna Malen Scholarship Fund)  
 . . . . . Recovery of JOSEPH SCHWARTZ

Mr. and Mrs. Sam E. Grodsky (Edna Malen Scholarship Fund)  
 Mr. and Mrs. L. Henschel  
 Mrs. Ann Loomstein  
 Dr. and Mrs. Sam Schneider (Irven Dubinsky Fund)  
 . . . . . Anniversary of DR. AND MRS. HYMAN SENTURIA

Mr. and Mrs. William S. Robinson  
 Mrs. Alex M. Rubenstein (Rebecca Senturia Library Fund)  
 . . . . . Recovery of MRS. HARRY SHAPIRO

Jessie Harris  
 Mr. and Mrs. Eli Sandperl (Emil Tamm Fund)  
 Mrs. Laura Simon (Ira and Herbert Simon Fund)  
 . . . . . Recovery of SIDNEY P. SHIPMAN

Mr. Max Barnholtz  
 . . . . . 50th Anniversary of MR. AND MRS. SIDNEY SHIPMAN

Mr. Max Barnholtz  
 Mr. and Mrs. George Goldstein  
 . . . . . Recovery of MRS. BERT SIMON

Mrs. Joel Malen (Edna Malen Scholarship Fund)  
 . . . . . Birthday of MRS. IRA SIMON

Mrs. Herbert Simon (Ira and Herbert Simon Fund)  
 Mrs. Ralph Weil . . . . . Birthday of MRS. SAM SIMON  
 . . . . . Anniversary of MR. AND MRS. JAMES W. SINGER JR.

Mr. and Mrs. Edward J. Turner  
 Mr. and Mrs. Joseph H. Fischman . . . . . Birthday of ELLIOT STEIN

Mr. and Mrs. Louis Karpf . . . . . Birthday of VICTOR SCHULEIN  
 . . . . . Recovery of JOSEPH SCHWARTZ

Dr. and Mrs. Barry L. Jasper (Dorothy Jasper Research Fund)  
 . . . . . Anniversary of DR. AND MRS. HY SENTURIA

Mr. and Mrs. Alvin Goldstein  
 Mrs. Harry Agris . . . . . Recovery of JULIUS SOLOMON  
 . . . . . Birth of Granddaughter of DR. AND MRS. SAM SOULE

Mr. and Mrs. William B. Bierman (Soule Research Fund)  
 Mr. and Mrs. Thomas Lewin (Soule Research Fund)  
 Mr. and Mrs. Tobias Lewin (Soule Research Fund)  
 . . . . . Recovery of MR. M.A. STEINBACK

Mr. and Mrs. Sam Glazer  
 Mr. and Mrs. Harris Kramer  
 . . . . . Ordination of LANE STEINGER

Mrs. Joel Malen (Edna Malen Scholarship Fund)  
 Mr. and Mrs. Sheldon Silberstein . Recovery of MR. M.A. STEINBACK  
 . . . . . 70th Birthday of HENRY AND WALTER STERN  
 (Evelyn B. Stern Nursing Scholarship)

Mr. and Mrs. Milton Tucker  
 . . . . . Recovery of EARL SUSMAN

Mrs. Jerome E. Cook  
 Dr. and Mrs. Norman Drey  
 Mr. and Mrs. John D. Levy (Josal Fund)  
 Mr. and Mrs. H.C. Moog (Bernie A. Ross Research Fund)  
 Mr. Dan R. Susman  
 Mrs. Louis Weinstein  
 Mr. and Mrs. Herman Willer  
 Mrs. Sarah Kreekun . . . . . Recovery of MORRIS STONE  
 . . . . . 60th Anniversary of MR. AND MRS. SOL SVEITEL

Mr. and Mrs. Nat Tucker (Cancer Research Fund)  
 . . . . . Marriage of daughter of MR. AND MRS. HAROLD TEMME

Mrs. Joel Malen (Edna Malen Scholarship Fund)  
 . . . . . 50th Birthday of ROBERT WEITZER

Mr. and Mrs. Robert Byers  
 Mr. and Mrs. Semon K. Frelich  
 . . . . . 50th Anniversary of MR. AND MRS. MAX WEXLER

Dr. and Mrs. Clarence T. Eckert (Milton H. Meyerhardt Fund)  
 . . . . . Recovery of MAX WILLNER

Mr. and Mrs. Meyer Lerman (Joos 905 Fund)  
 . . . . . 50th Anniversary of MR. AND MRS. D.S. WISE

Mr. and Mrs. Harry A. Bobroff  
 . . . . . Birthday of HERBERT S. WORTH

Mr. and Mrs. Henry H. Stern Jr. (Evelyn B. Stern Fund)  
 . . . . . DONATIONS

Mr. Spiro Abatgis (Edna Malen Scholarship Fund)  
 Mr. Bernard Bornstein (Edna Malen Scholarship Fund)  
 Mrs. Harry L. Franc Jr. (Reach To Recovery Fund)  
 Mr. Mark Margulis (Carol Kaufman Cancer Fund)  
 Mrs. Hugo Wurdock

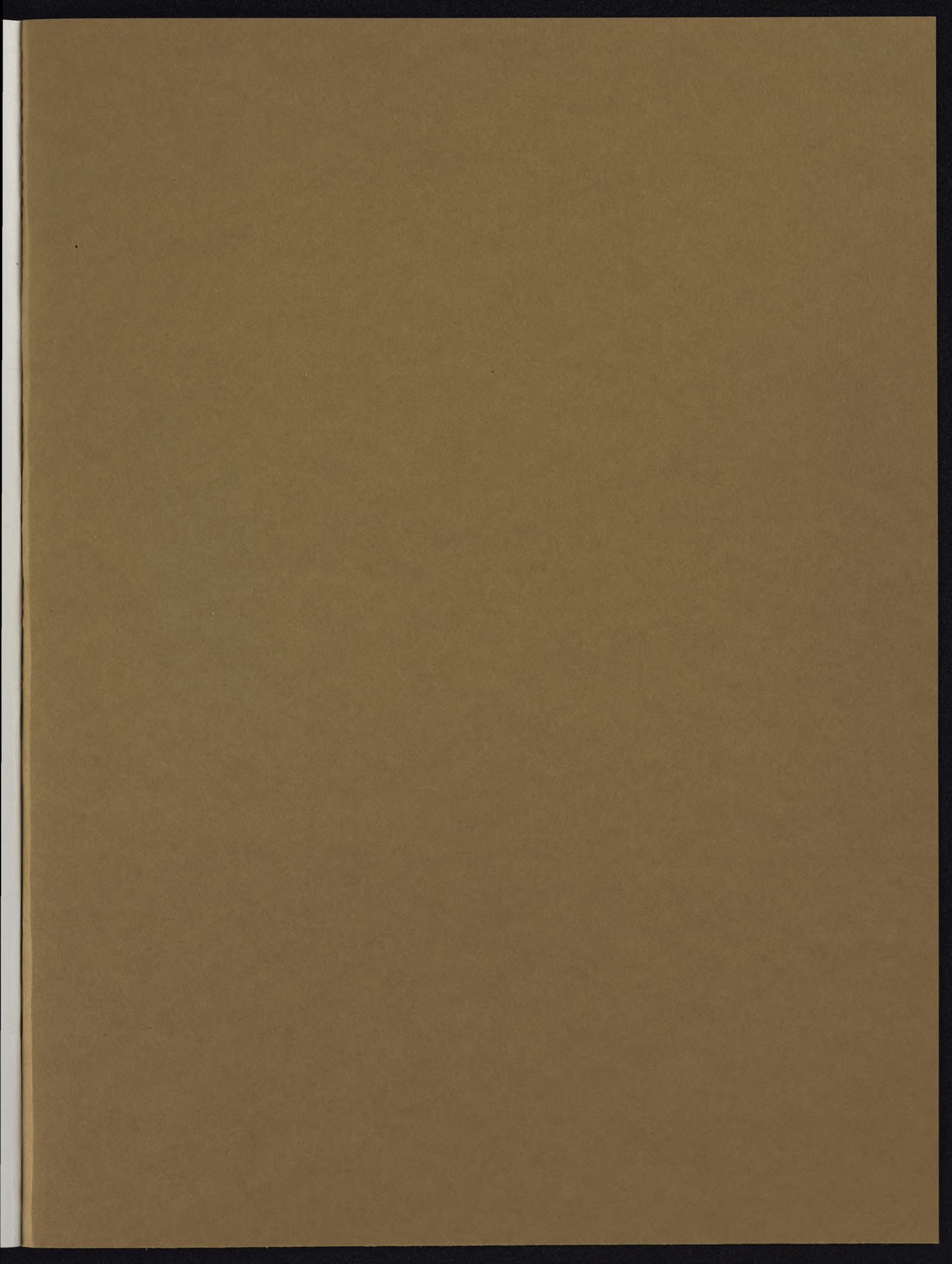

216

Additional postage required to mail individual copies.

216

**THE JEWISH HOSPITAL OF ST. LOUIS**

216 SOUTH KINGSHIGHWAY • ST. LOUIS, MISSOURI 63110

Non-Profit Organization

U. S. POSTAGE

PAID

ST. LOUIS, MO.

PERMIT NO. 2376

08621

WASHINGTON U. SERIALS DEPT.

SCHOOL OF MED. LIBRARY

4580 SCOTT AVE.

ST. LOUIS, MO.

63110

Address Correction Requested

Return Postage Guaranteed