

216

A COMMUNITY PUBLICATION OF

THE JEWISH HOSPITAL OF ST. LOUIS

216 SOUTH KINGSHIGHWAY • ST. LOUIS, MISSOURI 63110

JUNE 1973
VOL. 22 NO. 3

SHELVED IN ARCHIVES



VOL. 22 NO. 3 JUNE 1973

216 is published
by the
Publications Department
of
THE JEWISH HOSPITAL OF ST. LOUIS

Edward B. Greensfelder
president

David A. Gee
executive vice president

Barbara Janes
*director of community relations
and development*

Linda Mantle
director of publications

Charlotte Bizelli
publications assistant

On the cover . . .

The Sydney M. Shoenberg Pavilion, Phase II . . . All of the structural and concrete work of the nine-story patient care facility has been completed and interior work is well underway. The Pavilion will be completed in April 1974, at which time renovation work in the Kingshighway hospital building will begin.

CONTENTS

<i>Shalom Volunteer Program</i>	2
<i>Messing Gift to Hospital</i>	3
<i>WUMC Heliport Opens</i>	4
<i>Associates Fifth Annual Dinner</i>	5
<i>Medical Staff News</i>	6
<i>Auxiliary Spring Fling</i>	8
<i>Service Awards Reception</i>	12
<i>The Surgical Intensive Care Unit</i>	16
<i>Recent Gifts, Funds and Equipment</i>	18
<i>Potpourri</i>	19
<i>Tribute Fund</i>	20

Lee Liberman President-Elect

A change in the by-laws of the Board of Directors has effected a new procedure whereby a president-elect for the Hospital will be named.

President-elect Lee M. Liberman will assume duties as president of the Hospital in January 1974, when Edward B. Greensfelder's term ends.

Mr. Liberman is president of Laclede Gas Company and a director of Laclede Gas, Permaneer and Boatmen's Bank. He also serves as a director for the Boy Scouts, Downtown St. Louis, Inc. and the United Fund. Mr. Liberman has served on the Hospital Board of Directors since 1962.



Louise M. Monheimer attended a dinner given in her honor by the Department of Surgery in appreciation for establishing a major endowment at the Hospital. The Louise M. Monheimer Fund for Surgical Education was a gift from Louise Monheimer and her daughters in memory of her parents, Louis M. and Clara K. Monheimer. With her are Dr. J. G. Probstein, left, and Edward B. Greensfelder, Hospital president.

Shalom Volunteer Program

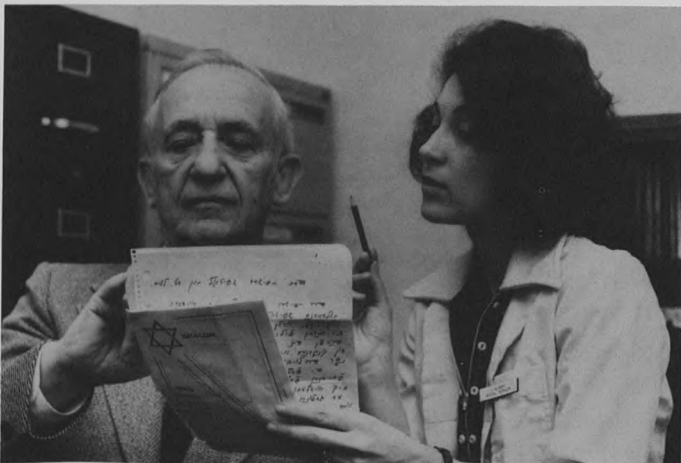

Mr. Morris Jick assists Mrs. Judi Alpert, social worker, in translating the Shalom Volunteer Program brochure into Yiddish.



Shalom volunteers Mrs. Dan (Shirley) Landau, left, and Mrs. Jack (Betty) Chapnick, visit with patient Mrs. Ida Fox.

Imagine how frustrating a language barrier must be for a hospital patient. A Yiddish-speaking patient, for instance, would find it most difficult to convey her thoughts, feelings and needs to a nurse and indeed to her own physician if she was unable to speak English.

As a solution to this problem Jewish Hospital has initiated the Shalom Volunteer Program as an additional response to the needs and comforts of Jewish patients.

Shalom volunteers are concerned men and women from the community interested in helping others by providing a special service—speaking Yiddish with those patients who need to converse in Yiddish. At the same time they serve as “company” for the patients they visit in the clinic, the emergency room and on patient floors each week morning. They’re on the scene weekend mornings as well, and, if needed, can be reached by phone to translate for patients who are unable to communicate satisfactorily with the nursing staff and physicians. They serve in addition to Yiddish-speaking members of the staff who can't comply with all the requests.

Each Shalom volunteer distributes an information brochure, printed in English and Yiddish, to all Jewish patients upon admission. The brochure explains the new patient program as well as the many religious observances and special activities held at the Hospital for Jewish patients.

Shalom volunteers are: Mrs. Max (Sarah) Gallop, Mrs. Al (Rebecca) Schenberg, Mrs. Benson (Rosalind) Skoff, Mrs. Norman (Lillian) Spetner, Mrs. Herman (Dorothy) Spivack, Mrs. Sarah Potashnick, Mrs. Jennie Tessler, Mrs. Dan (Shirley) Landau, Mrs. Jack (Betty) Chapnick, Mrs. Samuel (Sarah) Lefton, Mrs. Sam (Minnie) Platt, Mr. David Erlich, Mr. Henry Feldman and Mr. Morris Jick who assisted in translating the brochure into Yiddish. The program, sponsored by the Hospital Auxiliary was jointly organized by the Department of Community/Patient Relations and the Volunteer Office.

Shalom volunteers can be contacted through the Volunteer Office or the Nursing Office at the Hospital.

Major Gifts to Hospital by Mr. and Mrs. Roswell Messing Jr.

Mr. and Mrs. Roswell Messing Jr. have announced another major gift to The Jewish Hospital of St. Louis, according to Edward B. Greensfelder, president.

During the recent Expansion Fund effort, Mr. and Mrs. Messing pledged \$250,000 which will be recognized by naming the main entrance lobby and courtyard area in the Phase II construction program which includes the Sydney M. Shoenberg Pavilion.

Their most recent pledge of \$500,000 is made in the form of an outright gift of \$250,000 and a challenge grant of \$250,000 dependent upon the directors of the Hospital obtaining an additional \$250,000 in gifts and pledges to match the conditional portion of the gift.

"Bud and Wilma Messing have offered an exciting new impetus to our fund raising efforts," Mr. Greensfelder said. "As chairman of the Individuals Division of the Expansion Fund, Bud did an outstanding job in organizing the program. His generous commitment of time and financial support has contributed greatly to our success in obtaining more than \$9.5 million toward the expansion of facilities.

"This \$500,000 gift will greatly assist us in expanding our professional programs.

"In recognition of their generosity, we will establish an endowed Messing Professional Chair, the guidelines for which are presently being established. Endowed Chairs enable us to attract the most highly qualified physicians to develop innovative programs of patient care, education and research. Our commitment to excellence is fulfilled by the academic physicians who occupy these chairs," Mr. Greensfelder said.

"We greatly appreciate the benevolent support which Wilma and Bud Messing have provided. Their total commitment to the Hospital is a challenge to all of us who are concerned with better health care."

Mr. Messing, Chairman of the Board and Chief Executive Officer of World Color Press, has served on the Board of Jewish Hospital since 1968. He is a director of City Investing Company, Rheem Manufacturing Corporation and Lindell Trust Company.

His past and present civic activities include board membership for the Jewish Community Centers Association, Rotary Club of St. Louis, Jewish Federation, United Fund, Young Presidents' Association, Mary Institute, St. Louis Ambassadors and the Backstoppers.

A graduate of the University of Missouri, Mr. Messing is a past member of the Advisory Council of the School of Business and Public Administration. He currently serves on the Board of Directors for the University's Development Fund.

In 1959 he received the Citation of Merit for Outstanding Achievement and Meritorious Service in Business Administration. The award was established at the University in 1958.

MESSING EDUCATION FUND FOR NURSING

In addition to their recently announced major gifts to the building and professional programs, Mr. and Mrs. Roswell Messing Jr. have established the Messing Educational Fund for Nursing with a gift of \$6,000 to cover a three year period.

The Fund is designated to provide monies for seminars, site visits and other similar educational activities to registered nurses who are employed full time at Jewish Hospital and who have completed at least one year of service. Recipients of the grants will be selected by a committee composed of administrative, nursing and Hospital board representatives.

In providing nurses with additional educational experiences, the Messing Fund will greatly benefit our patient care program.

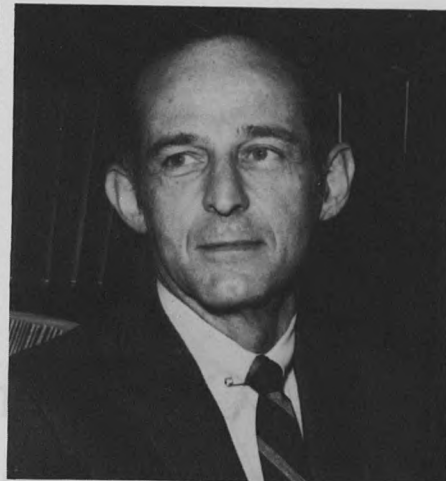

Roswell Messing Jr.

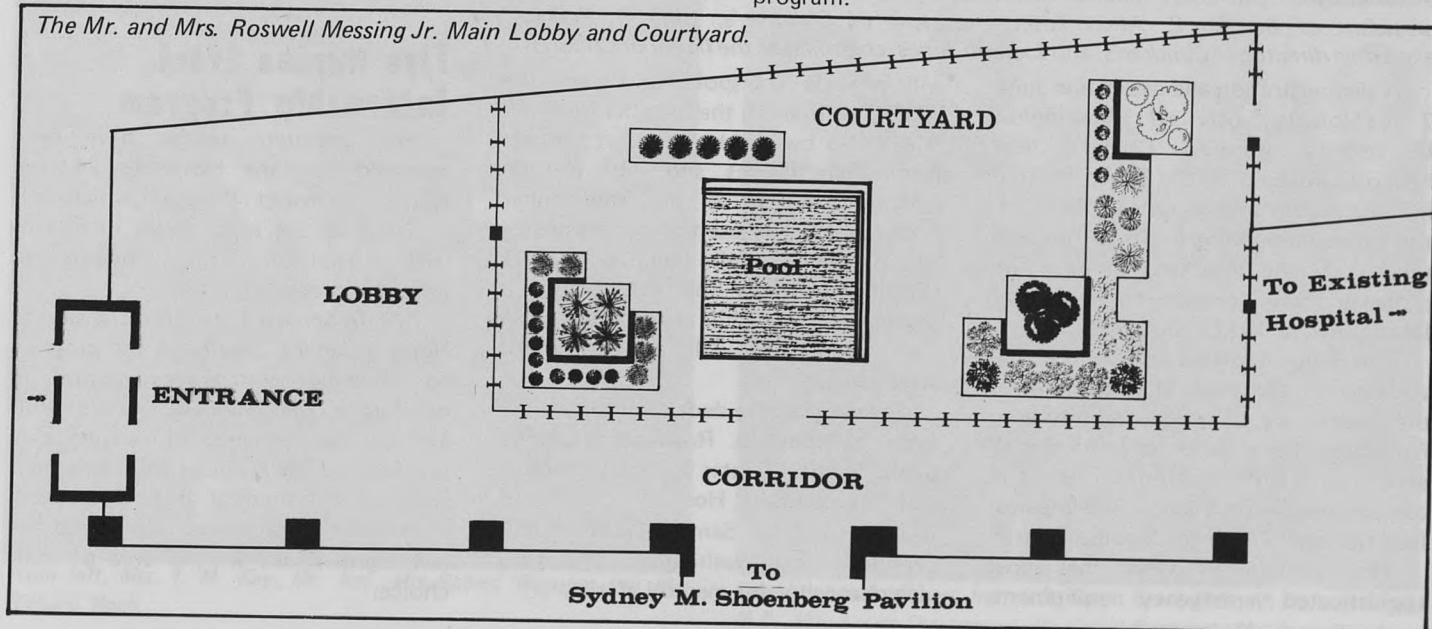

WUMC Heliport Now In Operation



The emergency squad goes into action as a construction accident "victim" is flown in to the WUMC heliport, as a demonstration at the heliport opening.



Attending the dedication ceremony of the WUMC heliport, from left, are: Ethan A. H. Shepley, president of Barnard; David A. Gee, executive vice president, Jewish; Edward B. Greensfelder, president of Jewish and immediate past president of WUMC; Raymond Rowland, chairman of WUMC and Barnes; Samuel B. Guze, vice chancellor of Washington University Medical School and president of WUMC; Robert E. Frank, president of Barnes; C. Alvin Tolin, president of Children's; Linn B. Perkins, executive director of Children's, and Landon Jones, chairman of the board of Children's.

A demonstration and dedication June 7 officially opened Washington University Medical Center's new heliport. Located on the Busch Parking lot at Clayton and Newstead Avenues, the helicopter landing pad is within easy access of the Medical Center. The property was donated by Anheuser Busch, Inc., in 1971.

The Heliport service represents a vital addition to the medical center and to the health care of the community as it facilitates the transfer of critically ill and injured patients to the comprehensive emergency and medical facilities available at the Medical Center.

The ambulance, with the most sophisticated emergency equipment,

will provide transportation from the WUMC heliport to the member hospital. It will also be used to transport patients from their homes and will provide patient transfer to or from other hospitals. Priority use for the ambulance will be to serve the heliport. Barnes Hospital provides the driver for all ambulance trips while the hospital using the ambulance will provide cabin attendants.

Speaking at the dedication ceremony were Raymond E. Rowland, chairman of the Medical Center board of directors and of Barnes Hospital board of trustees, and Dr. Samuel Guze, WUMC president and Washington University vice chancellor for medical affairs.

LDC Annual Dinner Held at Hospital

The annual dinner meeting of the Leadership Development Council of the Jewish Federation was held at the Hospital in May. David A. Gee presented a slide show overview of the Hospital. A question and answer period followed the program with Dr. Harvey Liebhaber, director, division of infectious disease, Mr. Gee and Edward B. Greensfelder, Hospital president, participating.

Members of the LDC class of 1972-73 are Carl Bianco, Stanford Carp, Eugene Deutsch, Leslie Flegel, Joseph Folender, Harold Goodman, Robert Greenstein, Jerome Kraus, Scott Lentin, Donald Levin, David Lewin, Marshall Myers, Louis Offstein, Sanford Pomerantz, Ronald Rich, Fred Rosenbaum, Ph.D., Leslie Rosenbaum, Robert Scharff, Paul Schramm, Richard Shaikewitz, Richard Stein, Stewart Topper, Sherwyn Wayne, M.D., and Stuart Zimbalist. Thomas R. Green was this year's chairman of the Leadership Development Council.

Five Nurses Start Internship Program

Five graduate nurses have been accepted into the Hospital's 24-week Nurse Internship Program which was initiated to aid new nurses in making the transition from students to full-time, practicing nurses.

The In-Service Education Division of Nursing Service developed the program to provide clinical experience in developing the graduate nurse's skills and her performance of nursing care procedures. These nurses will work eight weeks in the medical area, eight weeks in surgical nursing and will spend the last eight weeks in the area of their choice.

NEWS

Dr. M. Norman Orgel was installed as president of the Associates at the organization's Fifth Annual Dinner Meeting in April held at the Clayton Inn Center. Other Officers for the 1973-74 term are: Jerry Hirsch and David Pasternak, vice presidents; Mrs. Lester Seasongood, secretary, and Ralph Graff, M.D., treasurer.

New members elected to the Associates Board of Directors include Irving Goldstein, Harold Guller, Siegmund Halpern, Sidney Jick, M.D., Meyer Kopolow, Ronald Pass, Harry T. Schukar and Mrs. Lester Seasongood.

About 250 guests attended to hear featured speaker Dr. Marcy A. Goldstein discuss "Current Trends in Acupuncture". Dr. Goldstein, Director of Plastic Surgery at the Hospital, was recently licensed for acupuncture by the College of Chinese Acupuncture, Kenilworth, England.

New Officers Installed At Associates Dinner

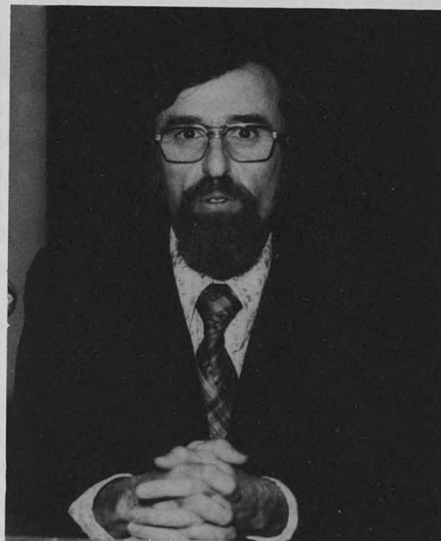

Dr. Marcy Goldstein



Mrs. Siegmund Halpern and Mr. Bernard Kornblum.



From left, Mrs. I. M. Kay, Mr. Kay, Mrs. Robert Wegusen and Mr. Richard Buell.



New Associates officers, from left, Ralph Graff, M.D., M. Norman Orgel, M.D., Mrs. Lester Seasongood, Mr. David Pasternak, Mr. Jerry Hirsch.

MEDICAL STAFF NEWS

N
E
W
S

Robert Burstein, M.D., and **David Rothman, M.D.**, have been promoted from Assistant Professor to Associate Professor at Washington University School of Medicine.

Sidney Goldenberg, M.D., has been named vice president—Detection, Board of Directors, St. Louis Diabetes Association. He was also elected to the executive board and research committee of the St. Louis Clinical Diabetes Society. Dr. Goldenberg presented a film and lecture on "Diabetes, What Is It? What Does It Mean?" at the Family Health Fair presented by the Jewish Community Centers Association and Jewish Hospital.

Robert S. Weinhaus, M.D., attended the American Psychosomatic Society convention in Denver in April.

Franz U. Steinberg, M.D., Director, Department of Rehabilitation Medicine, was co-author with Wilson G. Garcia, M.D., Richard F. Roettger and Dorothy Shelton of "Rehabilitation of the Geriatric Amputee" which was presented at a meeting of the American Geriatrics Society in Los Angeles in April. Dr. Steinberg has been elected chairman of the newly organized Missouri Society of Rehabilitation Medicine.

Nathan Simon, M.D., Director, Department of Psychiatry, spoke on the application of psychoanalysis in a general hospital at Grand Rounds, St. John's Mercy Department of Psychiatry in April.

Moisy Shopper, M.D., was moderator of a panel, "Community Involvement in Working with School-Age Parents", at the Region III conference on School-Age Parents held at St. Charles, Missouri, in February.

Marvin E. Levin, M.D., spoke on "Hypoglycemic Agents Revisited" at the 115th Annual Session of the Missouri State Medical Association. He also spoke to the St. Charles Branch of the St. Louis Diabetes Association on "New Research and New Treatment in Diabetes".

Alexander S. Geha, M.D., has been elected to membership in the Society of University Surgeons. He has also been elected to membership in the American Association for Thoracic Surgery.

Alvin Frank, M.D., attended a meeting at the Center for Advanced Psychoanalytic Studies at Princeton, New Jersey, in March, where he participated in a conference on technique in psychoanalysis. He attended the American Psychiatric Association meeting in Honolulu in May.

Alex H. Kaplan, M.D., attended the meetings of the American Psychoanalytic Association in Hawaii in May and spoke to the Department of Psychiatry at Tripler General Hospital on "Psychoanalysis Revisited—Recent Trends". He spoke on the same subject to a seminar in the Department of Psychology at Washington University in April. Dr. Kaplan currently is teaching a seminar on "Termination of Treatment" in the psychotherapy program at the Hospital. He gave a lecture on "Impotence" in March as part of the Continuing Medical Educational Series given under the auspices of the St. Louis Psychoanalytic Foundation.

Louis V. Avioli, M.D., and **Herbert Lubowitz, M.D.**, participated in a symposium on kidney diseases in May sponsored by the St. Louis Academy of Family Physicians and the Kidney Foundation of Eastern Missouri and Metro-East. Dr. Avioli spoke on "Kidney Stones", "The Stone Workup" and "Management of the Patient with Recurrent Calculi". Dr. Lubowitz discussed "Managing the Patient with Failing Renal Function".

Kenneth Michael, M.D., and **Rhea Beck, M.D.** co-authored "Self-Amputation of the Tongue" which appeared in the International Journal of Psychoanalytic Psychotherapy. Dr. Michael also attended the national convention of the American Psychiatric Association in Honolulu in May and discussed a paper entitled "Time-limited Medical Student Sensitivity Groups".

Gunter Schmidt, D.D.S., spoke to the St. Louis Society of Dental Science on "Management of Dental Patients with Neurosis" in May. He was re-elected secretary of the American Academy of Oral Medicine at the group's meeting in Nassau in May.

Robert Louis Smith, Ph.D., co-authored two papers, "The Determination of DDT (Dichlorodiphenyltrichloroethane) and Equivalent Metabolites in the Passer Domesticus", and "Fluorometric Labeling for Detection of Amphetamine and Methamphetamine" which were presented to the Missouri Academy of Science in Columbia in April.

Hospital Matches 100%, 30 Interns Appointed

Jewish Hospital again matched 100 per cent of its internship positions through the National Intern and Resident Matching Program. There were 14 straight medicine internships and seven straight surgery internships filled. In addition, residency positions in obstetrics and gynecology and pathology were filled.

Over and above the formal matching arrangements the Hospital obtained three medical interns, one surgery intern and three dental interns for a total of 30 new first year house staff positions for the year beginning July 1. The total Jewish Hospital house staff will number 107 interns, residents and clinical fellows for the coming year.

The matching program is the result of a cooperative effort on the part of medical students, medical schools and hospitals to match students with hospitals in the best possible combinations according to both students' and hospitals' preferences.

Of 7,200 United States hospitals only 10 per cent have house staff educational programs. More than 13,000 students participated in this year's matching program for the available openings which numbered over 18,000. The total matched was 10,638 which is about 57 per cent. In the St. Louis area, all the Washington University Medical Center hospitals filled their internship positions for 1973-74.

Faculty Appointments For Surgery Staff

Faculty appointments for members of the staff of the Department of Surgery to the Washington University School of Medicine have been announced. They include: Kenneth Bennett, M.D., Instructor in Surgery, clinical; Thomas H. Covey, Jr., M.D., Assistant Professor of Surgery; Alexander S. Geha, M.D., Associate Professor of Surgery; Robert Kingsbury, M.D., Instructor in Surgery; Stanley London, M.D., Assistant Professor of Surgery, clinical; Alan Londe, M.D., Instructor in Clinical Surgery; Sherwin H. Malt, M.D., Associate Professor of Genitourinary Surgery; Hugh O. O'Kane, M.D., Assistant Professor of Surgery; Irshad H. Chaudry, Ph.D., Research Assistant Professor of Surgery, biochemistry; M. Alan Wurth, Ph.D., Research Instructor in Surgery.

Promotions in Department of Medicine

Members of the Staff in the Department of Medicine have received promotions at Washington University Medical School which become effective July 1, 1973.

They are: Bernard T. Garfinkel, M.D., from Associate Professor of Clinical Medicine to Professor of Clinical Medicine; Robert M. Senior, M.D., from Assistant Professor of Medicine to Associate Professor of Medicine; Robert E. Kleiger, M.D., from Assistant Professor of Medicine to Associate Professor of Medicine; E. Thye Yin, B.S., from Assistant Research Professor of Medicine to Associate

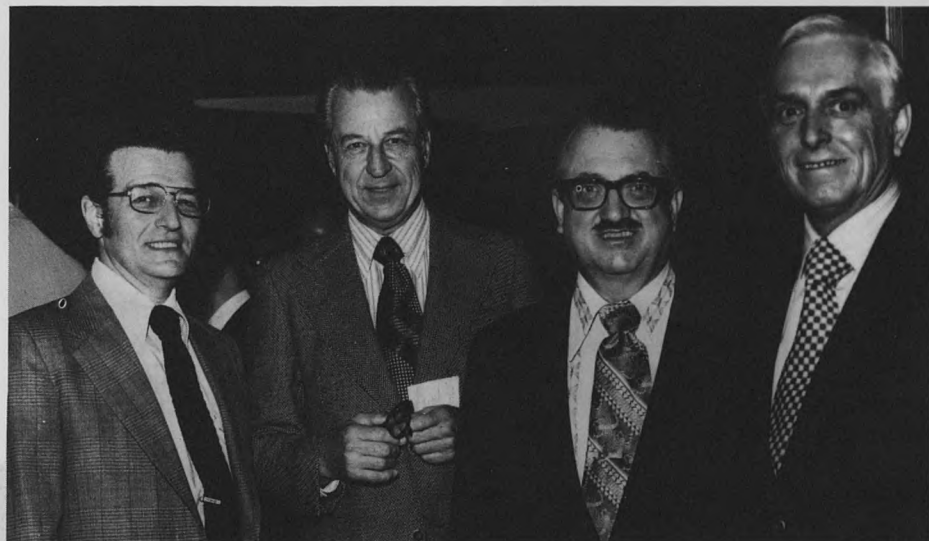

Attending the Regional Conference of Hospital Dentistry are, from left, Dr. Calvin Weiss, Director, Department of Dentistry; Dr. L. R. Peterson, president-elect of the American Association of Hospital Dentists; Dr. Dayton D. Krajicek, president of the American Association of Hospital Dentists and Assistant Chief Medical Director for Dentistry, Veterans Administration, Washington, D.C., and Dr. Syrus Tande, secretary of the Council on Hospital Dentistry of the American Dental Association.

Hospital Hosts Dentistry Conference

More than 145 dentists from a four-state area attended a Regional Conference of Hospital Dentistry in March hosted by Jewish Hospital. The American Association of Hospital Dentists and the St. Louis Dental Society jointly sponsored the program which was also attended by students from five dental schools in the area.

With the theme, Hospital

Dentistry—Your Role in the Health Care Delivery System, the conference focused on the role of dentistry as an integral part of total health care within the hospital.

Dr. Dayton Krajicek, Assistant Chief Medical Director for Dentistry, Veterans Administration, Washington, D.C., participated in the program along with members of the Jewish Hospital staff including David A. Gee, Executive Vice President, Harold Scheff Jr., Assistant Executive Director, Dr. Jerome Grosby and Dr. Calvin Weiss, Director, Department of Dentistry.

Dr. Herbert Buchsbaum OB Guest Speaker

Herbert J. Buchsbaum, M.D., was the guest speaker at the April staff conference of the Department of Obstetrics and Gynecology. Dr. Buchsbaum is Associate Professor and Director of Oncology Service at the University of Iowa Medical Center. He spoke on "Epidemiology and Early Detection of Adenocarcinoma of the Endometrium".

AUXILIARY SPRING FLING



Mrs. M. Erwin Bry Jr., right, outgoing president, stands with Mrs. Charles Fendell, who was recognized for 20 years of service as financial advisor to the Auxiliary.



Mrs. Arnold Dankner, left, and Mrs. Joseph Frager, writer and director respectively of the production.



Auxiliary officers are, standing, from left, Mrs. Lloyd Arkin, Mrs. Paul Putzel, Mrs. Henry H. Stern Jr., Mrs. Clifford Shanfeld, Mrs. Jonas Weil, Mrs. Lester Seasongood, Mrs. Earl Kessler. Seated, from left, Mrs. Charles Steiner, Mrs. Arthur Bierman, Mrs. Robert Levinsohn, president, Mrs. David Smith, Mrs. Eugene Schweig.

Taking care of business came first with the installation of Mrs. Robert Levinsohn as president of the Hospital Auxiliary at the organization's Annual Spring Meeting April 27 at Meadowbrook Country Club.

Other new officers for the coming two-year term are: Mrs. Arthur Bierman, vice president, volunteer services; Mrs. David Smith, vice president, fund raising; Mrs. Clifford Shanfeld, financial secretary; Mrs. Earl Kessler, assistant financial secretary; Mrs. Jonas Weil, corresponding secretary; Mrs. Henry H. Stern Jr., assistant corresponding secretary, and Mrs. Paul Putzel, assistant treasurer.

Mrs. Martin L. Brand and Mrs. Harris Frank were named directors to serve for two years.

A special recognition followed as the Auxiliary expressed its appreciation to Mrs. Charles Fendell who has for 20 years served as financial advisor to the Auxiliary.

Then in an explosion of entertainment, a 12-woman company entered stage front to introduce Mrs. M. Erwin Bry Jr., outgoing president, and assist her with a musical revue of the Auxiliary annual report. The Dankner/Frager production of "In One Year and Out the Other", written by Mrs. Arnold Dankner, directed by Mrs. Joseph Frager and produced by Mrs. Richard Dalton, opened with a dynamic welcome song which rippled throughout the room of more than 300 Auxiliary members and guests.

Toe-tapping, hip-swinging and a few unique musical instruments accompanied the harmonious blend of hearty voices as the troupe paid tribute to all Hospital volunteers in every capacity — to "our men" volunteers and those conscientious workers in the patient representative program... to the 300 "pink ladies", and Candy Stripers and Teen Aiders who comprised the total 464 volunteers who toppled previous time records with more than 72,500 volunteer hours for the year!!!

The chorus sang salutes to those volunteers who create patient tray favors, the pinky puppet pushers, the bookmobile drivers and the bearers of photo-ident pictures of those VIP's the newborn. Not to mention a delightful skit proclaiming "We're the top Clover Garden floral shop"!

Happily they hailed the dedicated workers in the Gift Gallery, Coffee Shop and Tribute Fund and proudly proclaimed the allocation of three graduate nurse scholarships this year through the Auxiliary Life Membership Scholarship Endowment Fund. Clover Projects and Auxiliary sponsored student nurse activities were cheered—not a volunteer area was left unhailed as the chorus sang and danced its way through the annual report to the superb musical accompaniment of Pete Thompson.

In their final tribute, the Auxiliary players bridged the Broadway gap with "Sing Your Praise to Our Hospital" and a salute to the Shoenberg Pavilion addition. A fabulous finale which led the audience enthusiastically to a standing ovation with a promise of even greater Auxiliary accomplishments in the future.

But no production is an island, and this one certainly owes its success to all the women who worked so diligently on and off stage. Bravos for — the Program Committee, Mrs. Arnold Dankner, Mrs. Joseph Frager, Mrs. Barbara Goodman, Mrs. Arthur Loomstein, Mrs. Donald G. Quicksilver, Mrs. Eugene Schweig Jr., Mrs. David Smith.

— the Production Crew, Mrs. Barbara Goodman, Ms. Cindy Kolbrener, Mrs. Paul Lux, Ms. Rae Wiss, Mrs. Leonard Eastman, Ms. Gail Gelfand.

— and of course, the Stars, Ms. Patti Cohn, Mrs. Arnold Dankner, Mrs. Gene Deutsch, Mrs. Jerome Gross, Ms. Gail Gelfand, Mrs. Barry Mandel, Mrs. Bruce Michelson, Mrs. David Milton, Mrs. Laurence Schiffer, Mrs. Robert Shifrin, Mrs. Walter Stern, Mrs. Henry H. Stern Jr.

"In
One
Year
and
Out
the
Other"



The flower children — (from left) Mrs. Barry Mandel, Mrs. Henry H. Stern Jr., Mrs. David Milton — salute Clover Garden volunteers.



From left, Mrs. Earl Susman, Mrs. Herman Willer, Mrs. Sander Zwick, Mrs. Joseph Ruwitch.



No words were needed as the cast hummed their way through this musical tribute to the Coffee Shop.



Robert Senior, M.D.

Dr. Senior Named "Teacher of the Year"

Robert M. Senior, M.D., Director, Pulmonary Laboratory, was one of two professors recognized as "Teacher of the Year" by the 1973 graduating class of Washington University School of Medicine. Dr. Senior is assistant professor of medicine at Washington University Medical School and, as a result of this honor, will be appointed Alumni Teaching Scholar for the next academic year. The award was made at the graduation ceremonies May 25.

Medical Staff, Alumni Annual Dinner Held

President Theodore Merrims, M.D., presided at the annual dinner of the Alumni Association of the Medical Staff which was held May 21 at the Bel Air East Hotel. Other officers present were Sidney Goldenberg, M.D., vice president, and Gene W. Spector, M.D., secretary-treasurer.

An historical slide presentation was made by David A. Gee, executive vice president, and house staff members concluded the evening with satirical skits depicting hospital life as seen through their eyes. Dr. Jerome Gilden and Dr. Richard Sisson were honored with the Teacher of the Year award presented by the Department of Surgery.

Rabbi Lawrence Siegel, Community chaplain, delivered a eulogy for two medical staff members who died during the year — Dr. Carl Moore and Dr. Joseph Magidson.

Hospital Division of Urology Establishes Clinic at JCA

The Hospital's Division of Urology and the Jewish Center for the Aged jointly have initiated a program through which urology residents will hold a clinic for patients with urological problems at the JCA.

Dr. Charles Manley, Director, Division of Urology, and Mr. Samuel Zibit, Executive Director, Jewish Center for the Aged, formalized the program in February. Facilities for an examination area and laboratory were designated and technical arrangements for staffing and

equipment were worked out by Dr. Manley and Mrs. Blanche Lockhart, Director of Nursing at the JCA.

On initial visits the resident talked with personnel at the JCA informing them of things to look for in regard to urological problems. Since that time, a resident has held clinic at the JCA every two weeks.

If a patient needs further evaluation he is sent either to the Hospital's clinic as an outpatient or admitted as an inpatient.

Two Visiting Professors Lecture In First Combined Department Program



Dr. Raisz



Dr. Glimcher

Two visiting professors were guests lecturers in May for the Hospital's first combined program of Orthopedic Surgery and Related Departments of Bone Metabolism and Pathology.

Melvin J. Glimcher, M.D., was the first Visiting Professor in Orthopedic Surgery and Related Metabolic Bone Disease. He is Harriet M. Peabody Professor of Orthopedic Surgery, Harvard Medical School, and Orthopedic Surgeon-in-Chief at Children's Hospital Medical Center, Boston, Massachusetts.

Dr. Glimcher spoke on "Organization and Structure of Bone", "Avascular Necrosis-Basic Patho-physiology and Genesis of the Clinical Pathology", and on "Current Concepts on Joint Transplantation" at Department of Surgery Grand Rounds.

Lawrence G. Raisz, M.D., was the second Michael Somogyi Visiting Professor in Pathology and Laboratory Medicine. Dr. Raisz is Professor of Internal Medicine, Pharmacology and Toxicology at the University of Rochester School of Medicine and Dentistry, Rochester, New York.

The Somogyi Visiting Professor was established last year in honor of Dr. Somogyi's immense contributions to the understanding of diabetes and pancreatic functions and for his development of laboratory medicine at Jewish Hospital. He died in July, 1971.

Dr. Raisz spoke on "New and Old Factors Influencing Bone Resorption" and on "How Does Vitamin D Act on Bone?" at a seminar.

Escort Service For Your Convenience

A reminder to all visitors that the Hospital does maintain an escort service for your convenience. This service is provided from the Parkview Place entrance to your car from 4 until 9 p.m. Inquire at the main information desk at the east end of the main east-west corridor on the ground floor.

Staff Nurse Picnic Scheduled June 20

All staff nurses have been invited to the annual Staff Nurse Picnic given by the Committee on Nursing of the Hospital's Board of Directors.

The picnic, and all the trimmings — swimming, volleyball, bingo — will be held from 4 till 8 p.m. Wednesday, June 20, at the home of Mrs. Ben Fixman.



Mrs. Sam Potashnick, president of the Noshim Rachmoni'oth Mothers' and Babies' Welfare Society, presents a \$1,500 check to Dr. Samuel Soule, Co-Director of the Department of Obstetrics and Gynecology, at the organization's annual donor luncheon. The check will go into the Frances B. Israel Research Fund at the Hospital which sponsors obstetrical research. She also presented a \$2,000 check to David A. Gee as part of the N.R. Society's \$10,000 pledge to the Hospital's Expansion Fund to help provide a new warm room for the Department of Obstetrics and Gynecology.



Twenty-five members of the Twenty Plus Club gathered for their annual banquet at which nine new members were initiated.

Nine More Employees Join Twenty Plus Club Ranks

It was a delicious, delightful and entertaining affair for new members as well as old as the Twenty Plus Club convened for the group's second annual dinner held May 8 at the Bel Air West.

The Twenty Plus Club was initiated last year as a means of honoring those employees who have given 20 or more years of service to the Hospital. This year 25 members gathered for a sociable evening of dining and "remembering when". After all, they've been here through most of the major changes which have occurred within Jewish Hospital and they've watched first hand the steady progress and the growth within their own departments.

After dinner and appropriate commentary by David A. Gee, executive vice president and charter member of the Twenty Plus Club, Mr. Gee

presented certificates to the new members.

For outstanding as well as long records of service, congratulations to the new initiates: Mrs. Bella Fendelman, General Accounting; Miss Grace Campbell, Food Service; Mrs. Juanita Irving, Food Service; Mrs. Johnnie Johnson, Food Service; Mrs. Elnora Levells, Laundry; Mrs. Helen Waldman; Mrs. Barbara McReynolds, Radiology; Mrs. Ella Forniss, R.N., Observation Rooms; Mrs. Inez Lyons, R.N., Outpatient Clinic.

All members of the club were presented new Hospital identification badges with their names and the number 20, Twenty Plus Club, imprinted in gold. The Twenty Plus Club members also served as hosts and hostesses for the Annual Service Awards Reception May 22.

157 HONORED FOR SERVICE AT ANNUAL AWARDS RECEPTION . . . Two win Meritorious Service

A business is only as good as the people who run it and Jewish Hospital is indeed fortunate to have many long-time employees who consistently perform their duties skillfully and with the utmost professionalism. So it was with gratitude and appreciation that the Hospital honored 157 employees this year for their outstanding service at the Annual Service Awards Reception May 22. Employees are recognized for five years of continuous service and at five year intervals thereafter.

In addition, the Meritorious Service Award, which marks the highest honor an employee can receive, was presented to two employees who through extraordinary service have brought credit to the institution—Mr. Freeman Burrow, Laundry Manager, and Mr. Charles M. Carroll, Patient Care Assistant and Orderly in the Emergency

Room.

The Meritorious Service Award, which was initiated in 1970, is based on an employee's interpersonal relationships with patients, the community and fellow employees as well as technical competency. The award itself is a medallion bearing the Hospital logo with the recipient's name on the reverse side and may be worn at official Hospital functions and at the Annual Service Awards Reception.

Mrs. Edna Love was the single employee who was honored for 25 years of service this year.

Employees honored for 20 years of service are: Miss Grace Campbell, Mrs. Bella Fendelman, Mrs. Ella Forniss, Mrs. Juanita Irving, Mrs. Johnnie Johnson, Mrs. Elnora Levells, Mrs. Inez Lyons, Mrs. Barbara McReynolds, Mrs. Helen Waldman.

Those honored for 15 years' service include: Mrs. Mary Bryant, Mrs. Samella Butler, Mrs. Elizabeth Cornell, Mrs. Genora Davis, Mr. Roosevelt Davis, Mrs. Bernice Edwards, Mr. Dale Fogarasi, Mrs. Melba Gierse, Mrs. Matilda Goldberg, Mrs. Rubie Hutson, Mrs. Ethel Kelly, Mrs. Frances Stovall, Miss Mary Trees, Miss Helen Vinyard, Miss Bettye Watson, Mrs. Gertrude West.

The 32 ten-year employees cited for service are: Mrs. Sylvia Austin, Miss Dorothy Bates, Miss Essie Bays, Mrs. Rachael Buchanan, Mrs. Anna Davis, Mrs. Louise Davis, Mr. Allen Douglas, Mr. Jimmie Edwards, Mrs. Shirley Gibson, Miss Virga Gilmore, Mr. Jerry Graham, Mrs. Catherine Gregory, Mrs. Nancy Horner, Mrs. Martha Huff, Mrs. Bernice Hunley, Mrs. Georgia Issac, Mr. Horace Jenkins, Miss Ira Jones, Miss Magnolia Jones, Mr. Elmer Luehrmann,



David Gee congratulates Mrs. Edna Love who marked her 25th anniversary with the Hospital.



Edward B. Greensfelder, Hospital president, right, congratulates Mr. Charles M. Carroll, left, and Mr. Freeman Burrow on being named Meritorious Service Award winners for 1973.

Fabian, Miss Sharon Fatka, Mrs. Mary Franklin, Mrs. Deloris Freeman, Miss Joanne Gillig, Mrs. Claudia Green, Mrs. Marilyn Hall, Mr. Winston Hamilton, Miss Naomi Hampton, Mrs. Ruth Harris, Dr. Thomas Hartnett, Mr. W. C. Hatley, Mrs. Ann Hawkins, Miss Doris Henderson, Mrs. Beverly Hill, Mrs. Florida Hopkins, Miss Sharon Jones, Mrs. Carol Katz, Miss Suellen Keller, Dr. Gerald Kessler, Mrs. Nettie Kinard, Mr. Paul Knobeloch, Mrs. Sandra Leimer, Mrs. Mary Leonard, Dr. Morton Levy, Mrs. Carol Lewis, Mr. James Lind, Mrs. Pearlise Lindsey, Mrs. Gene Lovings, Dr. Paul Lowenstein, Mrs. Dorothy Mason, Miss Essie Matthews, Mrs. Johnnie McCaskill, Mr. Dennis McFarland, Miss Karen Millican, Mrs. Alice Moore, Mrs. Cheryl Mosley, Mrs. Lydia Motchan, Mrs. Nancy Muchnick, Miss Ella Ottinger, Miss Susan Parker, Mrs. Judith Perrigo, Mrs. Margaret Phillips, Mrs. Agnes Piper, Mrs. Annie Robinson, Mr. Dennis Rosebrough, Mrs. Alloyce Ross, Mrs. Emily Ross, Mrs. Dora Rotskoff, Miss Joan Schenck, Mrs. Lyvonne Shanklin, Mrs. Virginia Shea, Mrs. Grace Sletten, Mr. Russell Smith, Mrs. Emerine Stewart, Miss Pamela Stoll, Mr. Robert Straub, Mr. Frank Sutter, Miss Mary Tanksley, Mrs. Sharon Taylor, Mrs. Odessa Thomas, Miss Joyce Torrey, Mr. Eddie Townsend, Mrs. Lizzie Walker, Mr. Rodney Walker, Mrs. Pauline Walter, Mrs. Leslie Warren, Mrs. Bereather Weaver, Mrs. Madeline White, Miss Barbara Whitted, Mrs. Mary Wilkins, Mr. Ee-Thy Yin, Mrs. Gloria Zoole.

Mrs. Brenda Ernst, Director of Nursing Service and Mistress of Ceremonies called the honorees up to receive their awards presented by David A. Gee, executive vice president, and Edward B. Greensfelder, Hospital president.

The Shalom Singers of the School of Nursing began the ceremonies with song and performed at intervals throughout the program. Members of the 20 Plus Club served as hosts and hostesses for the affair.



Thirty-two ten-year awardees received recognition.



A gathering of 99 employees were cited for five years of continuous service.



The Shalom Singers of the School of Nursing, directed by Verna Jo Dickson and accompanied by Dave McGugan, entertained at the Service Awards Reception.

Bry-Dreyer Fund Supports Rehabilitation Psychologist

In September 1971, Dr. Larry Bass joined the staff of the Department of Rehabilitation Medicine as the first clinical psychologist in that area. His newly-created post is supported by the Lisa Bry-James Dreyer Memorial Fund which was established in 1970 by Mr. and Mrs. M. Erwin Bry Jr. in memory of their daughter and Mrs. Bry's brother.

Because of their interest in young people, Mr. and Mrs. Bry wanted to develop this program to benefit teenagers and young adults with counseling while in the rehabilitation program. The additional service provided by a clinical psychologist will better enable these patients to rebuild their lives psychologically as well as physically following serious injury and traumatic experiences.

As a psychologist Dr. Bass works with the rehabilitation patients and staff (1) in evaluating psychological strengths and weaknesses in patients in order to assess the need for psychotherapeutic interventions, (2) in assisting the patient in adjusting to his disability, and (3) in assisting the staff in understanding the patient's own relation to the medical and physical rehabilitation program planned for him.

Dr. Bass is part of the overall rehabilitation team. He makes contact with the patient shortly after he is admitted and follows the patient through the entire hospitalization period. Dr. Franz U. Steinberg, Director of the Department of Rehabilitation Medicine, has stressed the tremendous

benefits of having a psychologist/counselor available at all times rather than borrowing services from other agencies and departments.

Dr. Bass sees some patients individually for counseling or psychotherapy. In addition, all patients on the rehabilitation unit are divided into two groups for weekly unit meetings. These sessions, led by Dr. Bass and the head nurse on the unit, provide opportunities for new patients to ask questions about unfamiliar procedures on the unit. The sessions are also used to answer patients' inquiries about problems related to their handicaps, social problems encountered upon discharge, self-care techniques and other related problems.

In addition to therapeutic interventions, Dr. Bass is also called upon to make psychological evaluations of patients, either utilizing an interview, administration and interpretation of tests, or both.

Dr. Bass is available for consultation with the rehabilitation staff regarding particular difficulties they may encounter in working with a patient. He provides a consultation/teaching service for student nurses, who rotate through the rehabilitation department, before their contact with the patients to help them recognize the various psychological reactions to traumatic injuries.

As of September 1972, Dr. Bass was given a joint appointment in the Department of Psychiatry where his

responsibilities have included the supervision of psychology interns and practicum students as well as teaching a course on psychological testing.

Dr. Bass completed his Ph.D. in clinical psychology at Washington University. Previously he had served a one-year internship at Mount Zion Hospital and Medical Center in San Francisco.



Mrs. Leo Brimer, president of the Ben A'Kiba Aid Society, right, presents a check to Mrs. Mabel Howell, associate executive director. This represents the organization's final payment on their pledge of \$9,000 to refurbish and equip the Ben A'Kiba Therapeutic Gymnasium at the Hospital.



Rabbi Lawrence Siegel, community chaplain, conducts the first night Passover seder for Hospital patients. All Jewish patients are invited to participate in all religious activities observed at the Hospital.

— IN MEMORIAM —

Friends and colleagues mourned the death of Daniel D. Klaff, M.D., longtime member of Jewish Hospital's staff, who died June 3 at the Hospital.

An ear, nose and throat specialist, Dr. Klaff took his residency in otolaryngology at Jewish Hospital and remained on the Hospital staff until his death. He was president-elect of the Rhinological Society and a representative to the International Rhinological Society. Dr. Klaff taught courses all over the world in rhinoplasty, an area of special interest to him. He is survived by his wife, Felicia, a son and two daughters.

The Profession

Opened six years ago, the Hospital's ten-bed Surgical Intensive Care Unit serves as an intermediary, special care and observation area for patients who have undergone all types of surgery including the two to three open heart cases performed at Jewish Hospital each week.

Each day in SICU brings new patients, new problems, new challenges to the 26-member permanent nursing staff. Their responsibility... total patient care. In essence total patient care is an attitude, a spirit of caring—the 'in addition' to professional duties which are performed with skill, confidence and feeling by the staff of RN's and LPN's specially trained in surgical nursing—trained for the responsibility of knowing what to do and making reliable decisions.

The SICU staff has recently scheduled a four-day work week with ten-hour shifts, and, in

a pinch, they've worked

periods without rest. Through a combination of the staff well-informed and the completion of the Intensive Care Unit.

Mrs. Juanita Bruns in SICU and oversaw Mrs. Anita Dresser



Mrs. Diane Brennan, R.N., left, and Miss Jane Arthur, R.N., assist a technician drawing blood glasses, a procedure which is done frequently in SICU.



Mrs. Priscilla Glass, R.N., center, and Miss Elaine Gaines, R.N., assist Dr. Martin Bergmann in checking the vital signs of a heart patient. All data on these patients is recorded every 15 minutes until vital signs are stable and all tubes are removed.



Miss Anna Babineaux, LPN, watches a heart monitor at the central station. Nine beds have cardiac monitors which continuously register heart rate and EKG pattern and signal when any unusual change occurs.

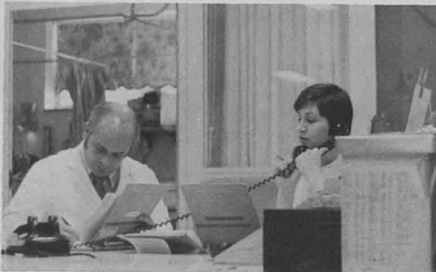

When she needs any additional information, Mrs. Diane Brennan, R.N., calls the patient's physician.



Part of the care in SICU involves exercising the patients as soon as they are ready to stand, sit, or, in this case, walk.



Miss Cindy Haas, R.N., performs the daily morning function of bathing "her" patient.



Miss Jane Arthur, R.N., adjusts the IV on one of the patients to whom she is assigned. Each SICU nurse is responsible for total care of two patients on the unit normally. The patient load, however, varies with the condition of the patient.



From left, Mrs. Juanita Gibbs, Mrs. Rose Mueller, R.N.

Care Nursing . . . SICU

...depleting their ability to rally through difficult...
 ...on the usually filled-to-capacity unit.
 ...vice-a-year, in-service training classes keep...
 ...ents, equipment and procedures. On...
 ...tical suite will relocate and the Surgical...
 ...in the now adjoining postanesthesia room.
 ...the Hospital's school of Nursing, is head nurse...
 ...room as well. Her assistant head nurse crew—
 ...Mrs. Gloria Zoole, R.N., evening charge nurse,

and Mrs. Diana Mercer, R.N., night charge nurse—and the entire SICU nursing staff have been praised by physicians and patients alike for their dedication, professionalism and friendliness. Says Dr. Alexander Geha, director of the Surgical Intensive Care Unit, "I have had the opportunity of overseeing the professional activities of the SICU for the last four years and the pleasure and reward of working with a highly motivated and extremely capable group of nurses. They have repeatedly demonstrated their superior skills in taking care of acutely ill patients with tact and thoughtfulness toward both patient and family. They are always called upon to act quickly and determinedly in life-saving situations. Their esprit de corps has always been a source of pride and satisfaction for all the surgical staff directly involved with SICU.



Mrs. Terry Murphy, R.N.



Miss Sally O'Shea, R.N.

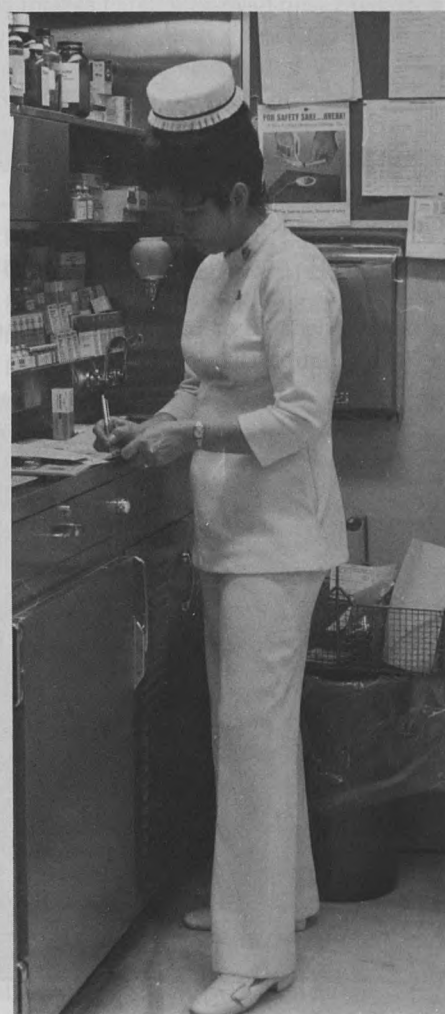

First things first...Following the patient report from the night assistant head nurse, Mrs. Juanita Bruns, R.N., SICU head nurse, orders drugs and new IV fluids.



...ef evening shift...
 ...eant's chart with...
 ...these, here Mrs...
 ...Thies Mrs. Zoole...
 ...to make nurse...
 ...nit. Mrs. Zoole...
 ...night assistant...
 ...of



Ms. Joanne Gillig, R.N.



Miss Lynne Viehman, R.N., left, and Mrs. Elaine McClure, R.N.

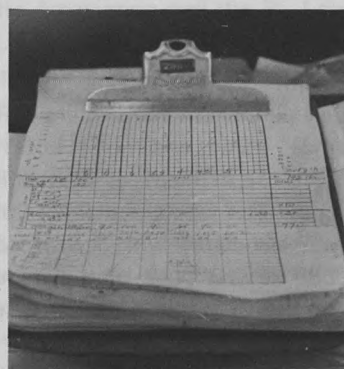

Each nurse keeps an eight-hour flow sheet at the patient's bedside where everything can be recorded on one page — she adds her comments, notes changes in condition, when she called the physician, his instructions, etc.



Mrs. Diana Mercer, R.N.



Dr. Alexander S. Geha, director of SICU.



Mrs. Laura Dennison, R.N.

FUNDS

Wurdack Summer Fellowships Established

The Hugo Wurdack Summer Fellowships in Science have been established at the Hospital through the generosity of Mrs. Wurdack. Recipients of the four fellowships are students who have completed at least one year of college. The program, under the direction of Dr. Louis Avioli, Stella and Sydney M. Shoenberg Professor of Medicine, is designed to further stimulate the student's interest in scientific research. They will assist Dr. Avioli in his studies of metabolism and bone disease during a ten week period. The four recipients for this summer are: Charles Steiner, Dale Bricker, Elizabeth Loeb and Rod Pearline.

Goldman Fund for Recreational Therapy

The Alvin D. and Blanche L. Goldman Recreational Therapy Fund has been established as a memorial at the Hospital by their son Jack D. Goldman. The Fund has been designated to purchase equipment and provide extra services for patients in the Rehabilitation Division.



Mrs. Charles H. Fendell, left, and Mrs. I. C. Middleman review the architect's rendering of the Sydney M. Shoenberg Pavilion which will have three new patient floors. A bronze plaque in memory of Dr. I. C. Middleman will name a patient room in the new facility as a gift from Mrs. Fendell, sister of Dr. Middleman.

Middy Fund Endowed

The Middy Fund, which was established at the Hospital in 1968 as a memorial to the late Dr. I. C. Middleman, has recently been made a permanent endowment. Gifts for the fund were received from Dr. Middleman's family, friends and the St. Louis Pinch Hitters. The annual income will be used in the Department of Rehabilitation Medicine to provide medical assistance for young athletes who are unable to pay for their sport-connected injuries. Dr. Middleman was associated with Jewish Hospital from 1933 until his death, September 20, 1968. He was team physician for the baseball Cardinals and also served as surgeon for the St. Louis University athletic teams.

Gaylord Foundation Gifts

The Hospital has received additional gifts from the Clifford Willard Gaylord Foundation — \$3,000 has been designated for the School of Nursing and \$6,000 has been placed in the Expansion Fund.

EQUIPMENT

A tape recorder has been donated to the Surgical Intensive Care Unit in memory of Mary K. London who died March 18. The gift was from Mr. and Mrs. Sidney Kleg, Mr. and Mrs. Aaron Fenster, Mr. Allan Kaufman and Mr. and Mrs. Albert Goldstein. Mrs. London was the mother of Dr. Stanley London, staff surgeon, and Norman London, an attorney.

Mr. and Mrs. Phillip Steinberg of St. Louis and Mrs. Major W. Hirsch of Fort Lauderdale, Florida, have donated a portable aspirator to the Emergency Rooms as a memorial to their mother, Mrs. Lillie Saul. Mrs. Saul was a resident of Florida prior to her death.

Mrs. Irwin Fischer, Worthy Matron of Sun Ray Chapter, No. 426, Order of the Eastern Star, has selected Jewish Hospital as the recipient of her 1973 project funds. The gift will be used to purchase an IVAC 500 for the delivery rooms. This unit is considered the safest in controlling intravenous fluids for newborns and mothers.

Miriam Lodge No. 17. U.O.T.S., has donated funds to the Hospital's Miriam Rosa Bry Rehabilitation Division to purchase an Electronic Calculator. Mrs. Bernice Kayman, president of the Miriam Foundation, made the presentation to Dr. Franz U. Steinberg, Director of the Department of Rehabilitation Medicine.

A 16 millimeter movie projector has been donated for general Hospital use by Morris Horwitz, president of St. Louis Photo.

Mrs. Estelle Miller, reservationist in the Admitting Office, has donated a lab cart for the Renal Research Program which is under the direction of Dr. Herbert Lubowitz.

—EQUIPMENT NEEDED—

The Department of Psychiatry is requesting donations to purchase two stereos, at \$250 each, and one pool table which costs approximately \$500. The equipment is an integral part of the therapy program. Contributions or used equipment in good condition should be directed to the Development Office at the Hospital, extension 696.

Wheelchair basketball is one of many recreational activities provided for rehabilitation patients by the recreational therapy area of the Department of Rehabilitation Medicine at the Hospital. The exercise is of therapeutic value. It allows patients to express their emotions and it provides social interaction between patient and therapist. Occupational therapists, physical therapists and resident surgeons all participate in the games which are played weekly.



Potpouri



Danny Coleman

In September, **Danny Coleman** will join the Hospital as the 1973-74 Administrative Resident. The year's tenure constitutes the field exercise experience he will need to complete his masters degree in Health Care Administration. Mr. Coleman, a native of Duncan, Oklahoma, received his B.S. degree from Oklahoma State University and his M.B.A. from Denver University. He is currently attending graduate school in Health Care Administration at the Washington University School of Medicine.

Jason Blake, associate executive director, participated in a general session on "The Gyn Patient on the Postpartum Unit" at the Second Annual Clinical Conference of the Missouri Section of the Nurses Association of the American College of Obstetrics and Gynecologists.

Richard Renner has been appointed Chief Technician in the Department of Radiology. Mr. Renner, who was graduated from the Jewish Hospital School of Radiology, has been on the staff since 1959. He was a staff technician and technical supervisor prior to his new appointment.

Michael Moehrle has been named Acting Director of Security and Ancillary Services at the Hospital. Formerly Assistant Director of Security, Mr. Moehrle has studied law enforcement and has five years police experience. **Jeffrey Williams** has been appointed Assistant Director of Security. He was formerly administrative aide to the chief of police in Hillsdale.

Rabbi Lawrence Siegel, Community Chaplain, hosted a group of chaplains from hospitals in the area at Jewish Hospital for a meeting of the St. Louis Ministerial Institutional Association at which Rabbi Siegel presented a paper on The Jewish Patient. Rabbi Siegel also received his Doctor of Ministry degree in pastoral care from Eden Theological Seminary, United Church of Christ, May 25.

David A. Gee, Hospital executive vice president, and Mrs. Gee rode 30 miles for the Diabetic Children's Welfare Association in a Bike-a-thon held in Forest Park in April. They were sponsored by Dr. Harold Scheff and Dr. Marvin Levin, immediate past president of the St. Louis Diabetes Association.

The annual spring dietary meeting for diabetics, sponsored by the St. Louis Dietetic Association and the St. Louis Diabetic Association, was held in May at the St. Louis Medical Society Auditorium with about 400 people attending.

A panel of experts, including Dr. Marvin E. Levin, a registered dietician, a physician and researcher, an executive and a registered nurse, elaborated on "Diabetics On the Go". They related ways in which the diabetic can adapt to the problems caused by mobility of today's living, such as eating out, vacations, camping, school, business trips, etc.

Dieticians from several hospitals participated in the program by providing booths exhibiting dietary visual aids, information and samples for the benefit of the diabetic and relatives.

Jewish Hospital's booth featured "The Diabetic in the Kosher Delicatessen". Kosher foods displayed included lox, bagels, smoked fish, pickles, borscht, creamed herring, challah, chopped liver, yogurt, gefilte fish and corned beef.

Mrs. Hannah Foster, head dietician and Mrs. Peggy Mitchell, dietician, were available at the Hospital's booth to answer any questions concerning the Kosher display.

Contributions to Jewish Hospital Funds

Contributions received are used for research, appliances for clinic patients, new equipment, and other worthy undertakings, sponsored by the Jewish Hospital Auxiliary.

The following memorial and honorial contributions were received after March 1, 1973 to May 5, 1973. Any contributions received after May 5, 1973, will be listed in the next 216.

Contributions to this fund may be made by sending checks, payable to The Jewish Hospital Tribute Fund, c/o Mrs. Norman W. Drey, Mrs. Harry W. Loeb, 216 South Kingshighway, St. Louis, Missouri 63110.

Gifts in Memory

DONOR

IN MEMORY OF

..... Sister of MR. AND MRS. MARTIN ABRAMOWITZ
 Mr. and Mrs. Jack Mathes
 KATE ABRAMS
 Mr. and Mrs. Edwin Abrams (Cancer Research Fund)
 Col. Harold J. Abrams, USAR Ret.
 Mrs. Harry Agris
 Mrs. Albert Bierman
 Mr. and Mrs. Howard Cohen (Fannie and Meyer Cohen Fund)
 Mr. and Mrs. Stanley Cohen (Fannie and Meyer Cohen Fund)
 Mr. and Mrs. Morris Emas (Louise Monheimer Fund)
 Mr. and Mrs. Melvin Friedman (Edna Malen Scholarship Fund)
 Mr. and Mrs. Edgar Levin
 Mr. and Mrs. David Lipman (Carol Kaufman Fund)
 Mr. and Mrs. Nathan Polinsky (Dorothy Jasper Fund)
 Mr. and Mrs. Harvey Shapiro
 Mr. and Mrs. Harry Sherman
 Mr. and Mrs. Alvin J. Shuchart
 Mr. and Mrs. Stanley Weiser
 ROBERT ABRAMS
 Mr. and Mrs. Edwin Abrams (Cancer Research Fund)
 Mrs. M. Blocher (Leon Foster Fund)
 Dr. and Mrs. Arthur R. Bortnick (Leon Foster Fund)
 Mrs. Daniel R. Cohen
 Mrs. Leon Foster (Leon Foster Fund)
 Mrs. B. Glantz (Edna Malen Scholarship Fund)
 Mrs. Clifford Glaser (Leon Foster Fund)
 Mr. and Mrs. Herbert Goodman
 Mr. and Mrs. Sam E. Grodsky (Edna Malen Scholarship Fund)
 Mr. Larry Heyman (Edna Malen Scholarship Fund)
 Mr. and Mrs. Louis Heyman (Edna Malen Scholarship Fund)
 Mr. Steve Heyman (Edna Malen Scholarship Fund)
 Mr. and Mrs. Edgar Kleban
 Mr. and Mrs. Sam Levin
 Mr. and Mrs. Jerome Marks
 Mr. and Mrs. Donald Ross (Edna Malen Scholarship Fund)
 Mr. and Mrs. Roy J. Silverblatt
 Mr. and Mrs. Donald S. Simon
 Mrs. Nathan S. Susman and Family (Heart Research Fund)
 Mr. and Mrs. Norman Bierman CORA ALLEN
 Mr. and Mrs. Carl Pass JOSE ALVAREZ
 Mr. and Mrs. Albert Goodman WALTER AMSTER
 Mr. and Mrs. Fredric S. Freund BERTHA F. ARNDT
 Mr. and Mrs. Harold Palkes and Family LOUIS ARNOWITZ
 Mr. and Mrs. Jack Mathes HARRY ASHER
 Mrs. Jack Mintz NICK ATLAS
 (Dorothy Jasper Fund)
 Mr. Irwin Senturia RUTH AUFRECHT
 (Rebecca Senturia Fund)
 GEORGE BAKER
 Mr. and Mrs. Sam Glazer
 Mr. and Mrs. Harris Kramer
 Mr. and Mrs. Richard L. Ross
 Mrs. Benjamin G. Rubin

DONOR

IN MEMORY OF

..... HYMAN BARRAR
 Mr. and Mrs. Louis R. Putzel (Helen and Henry Putzel Fund)
 Mr. and Mrs. Joseph F. Ruwitch (Elizabeth and Joseph Ruwitch Fund)
 HARRY R. BEAN
 Mr. and Mrs. Harold Blatt
 Mr. and Mrs. Dudley J. Cohen
 Mr. and Mrs. Howard Cohen (Fannie and Meyer Cohen Fund)
 Mr. and Mrs. Stanley Cohen (Fannie and Meyer Cohen Fund)
 Mr. and Mrs. Bernard Gerchen
 Mr. and Mrs. Maurice Goldberg
 Mr. and Mrs. Alvin Goldfarb
 Mr. and Mrs. Robert Hausfater
 Mr. and Mrs. Frank Jacobs
 Mr. and Mrs. Marvin Kosky (Evelyn B. Stern Fund)
 Mr. and Mrs. Sam Kugman
 Mr. and Mrs. Edgar Levin
 Mr. and Mrs. Sidney Levinson
 Mr. Jerome M. Lipkin
 Mr. Nathan Margolin
 Mrs. Mayer Mitchell (Mayer Mitchell Fund)
 Mr. and Mrs. Dan Morgan (William and Jerome Molasky Fund)
 Mr. and Mrs. Laurence Schiffer (Cancer Research Fund)
 Mr. and Mrs. Melvyn Marcus Sister of MRS. LUDWIG BECKER
 Dr. and Mrs. William A. Marmor MARY BERG
 BELLA BERLINGER
 Mr. and Mrs. Hy Feldman
 Kaufmann-Mannheimer Family (Cancer Research Fund)
 Mr. and Mrs. Emil Knox
 Mr. Martin Landauer
 Mr. and Mrs. Joe Weil
 ELIZABETH BERNSTEIN
 Mr. and Mrs. Charles Sigoloff
 Mr. and Mrs. Jacob E. Sigoloff
 Mr. Dan R. Susman
 Mr. and Mrs. Earl Susman
 RUTH BERNSTEIN
 Mr. and Mrs. Mac Alexander (Neuro-Psychiatry Fund)
 Mr. and Mrs. Richman Bry (Lisa Bry-James Dreyer Fund)
 Mr. and Mrs. Robert Hausfater
 Birthday of LEWIS BETTMAN
 (Lewis Bettman Fund)
 Messrs. Andy, Buddy and Lewis Bettman, III
 Mr. and Mrs. Richard Cronheim
 Yahrzeit of LEWIS BETTMAN
 Mr. Lewis Bettman, III (Heart Research Fund)
 AL M. BIERMAN
 Mr. J. Richard Critchfield (Bernard Lieberman Memorial Fund)
 Mr. and Mrs. Jeffrey Meyers
 Mr. and Mrs. Leslie Roth
 Mr. and Mrs. Michael Roth
 Mr. and Mrs. Charles C. Cannon YETTA BLIMAN
 Mr. and Mrs. Gerald Siegel WILLIAM BOXER
 Mother of MRS. OSCAR BRASKEN
 Mrs. Milton Meyerhardt
 Mrs. Harry Schwartz
 Mr. and Mrs. Sam Langsdorf BETTY BRONSTIN
 Mr. and Mrs. Hubert C. Moog CLARK BROWN
 (Hubert P. Moog Fund)
 Ms. Molly Ruden ELIZABETH BROWNSHER

Special Gift Box

March 1, 1973 through May 5, 1973

IN MEMORY

Ida Dardick

Mr. and Mrs. Charles Kilgen
(Heart Research Fund)

Carol Kaufman's Birthday

Alan Kaufman Family
(Carol Kaufman Cancer Research Fund)

Mary K. London

Mr. Mark M. Hennelly
(Tribute Fund)

Evelyn B. Stern

Mr. Henry H. Stern
(Evelyn B. Stern Nursing Scholarship Fund)

IN HONOR

Dr. Sam Schneider

Mr. and Mrs. Dan Morgan
(William and Jerome Molasky Memorial Heart Fund)

Elliot H. Stein's Birthday

Mr. and Mrs. Robert L. Wolfson
(Tribute Fund)

Millard Waldheim's Birthday

Mr. and Mrs. Jack Desbecker
(Tribute Fund)

Mrs. Benjamin M. Loeb

Mr. and Mrs. Al Loeb

Mr. and Mrs. Steve Loeb
(Benjamin M. Loeb Fund)

Mr. and Mrs. Morton D. May
(Tribute Fund)

Mrs. Millard Waldheim

(Florence G., Morton J., and David May
Memorial Research Fund)

DONATIONS

Dr. Lawrence M. Aronberg
(Urologic Fund)

Mr. Ben Lite

Department of Medicine

Mr. Alvin Novack—Mr. Ben Novack,
Western Trucking Co.
Building Fund—Tribute Fund

DONOR

IN MEMORY OF

..... IDA CAPES
Mrs. Milton Frank (Milton Frank Fund)
Mr. and Mrs. Herbert Goodman
Mr. and Mrs. Lee M. Liberman
Mrs. Norma S. Mendle

Mr. and Mrs. Russell J. Novoson (Irven Dubinsky Fund)
Mr. Kal Plessner (William Schweich Fund)
Mr. and Mrs. Isadore Rothman
Mr. and Mrs. Saul L. Rubin
Mr. and Mrs. Edward Schweich (William Schweich Fund)
Mr. and Mrs. Julius Schweich (William Schweich Fund)
Mr. Henry H. Stern (Evelyn B. Stern Fund)
Miss Marion Strauss
Mrs. Hugo Wurdack

..... BEATRICE CHAZEN
Mrs. Albert Bierman
Dr. and Mrs. David Rothman
Mr. and Mrs. Sheldon Shapiro
Mr. and Mrs. Neal Spencer (Cancer Research Fund)
Mr. and Mrs. Alvin D. Goldstein ISADORE CHERNIACK
(Heart Research Fund)
..... JAY CHERNIACK

Dr. and Mrs. Robert S. Cohen
Mr. and Mrs. Alvin D. Goldstein (Heart Research Fund)
Jewish Hospital Auxiliary Board
Mr. and Mrs. Eugene Kornblum
Mr. and Mrs. Gaston Metzger
Mr. and Mrs. Robert S. Metzger
Mr. and Mrs. Ronald Pass
Mr. and Mrs. Louis R. Putzel (Helen and Henry Putzel Fund)
Mr. and Mrs. Paul Putzel (Helen and Henry Putzel Fund)
Mr. and Mrs. Wallace Ruwitch
Mr. and Mrs. Leslie Sterling
Mrs. Ralph Weil

..... LEO COHEN
Mr. and Mrs. Jerry Hirsch
Mr. and Mrs. Allan Molasky (William and Jerome Molasky Fund)
Mr. and Mrs. Dan Morgan (William and Jerome Molasky Fund)
Mr. and Mrs. Larry Morgan (William and Jerome Molasky Fund)
Mr. Neil Schneider
Dr. and Mrs. Leonard Wiedershine
..... HORTENSE COHN
Mr. and Mrs. Lester Handelman
Dr. and Mrs. Barry L. Jasper (Dorothy Jasper Fund)
Mr. and Mrs. Arthur Mathes (Sadye Mathes Fund)
Mrs. Bernie A. Ross SIGMOND CRANE
(Bernie A. Ross Fund)

Mr. and Mrs. Morris M. Horwitz SOL CRUVANT
(Heart Research Fund)
Mr. and Mrs. Myles Kessler RABBI ABRAHAM DANZIG
(Surgical Intensive Care Unit)
..... ROSE DANZIG
Mr. John Starr
Mr. Michael Starr

..... IDA DARDICK
Mr. and Mrs. M. Erwin Bry (Lisa Bry-James Dreyer Fund)
Mr. and Mrs. Henry Bry (Lisa Bry-James Dreyer Fund)
Mr. and Mrs. Al Gerber (Lisa Bry-James Dreyer Fund)
Mr. and Mrs. Jerry Hirsch
Mr. and Mrs. Philip N. Hirsch
Mr. and Mrs. John A. Isaacs, III (Eleanor and John Isaacs Fund)
Mr. and Mrs. Edgar Levin
Mr. Nathan Margolin
Mr. and Mrs. Julian Mathes (Sadye Mathes Fund)
Mr. and Mrs. Monroe C. Mathes (Sadye Mathes Fund)
Mr. and Mrs. Morton L. Meyer (Edna Peterson Fund)
Mr. and Mrs. Allan Molasky (William and Jerome Molasky Fund)
Mr. and Mrs. Dan Morgan (William and Jerome Molasky Fund)
Mr. and Mrs. Donald Ross (Edna Malen Scholarship Fund)
Mr. and Mrs. Roger Schwab
Mr. and Mrs. H. Robert Shampaine
Mr. and Mrs. Sheldon Shapiro

DONOR

IN MEMORY OF

Mr. and Mrs. Maurice L. Hirsch Parents of SUMNER BURROWS
..... SADIE BUXNER

Mr. and Mrs. Jules B. Cohn (Renal Research Fund)
Mr. and Mrs. Herman Israel
Mr. and Mrs. Herman Israel SOL BUXNER

..... IDA CAPES
Mr. and Mrs. Norman Bierman
Mr. and Mrs. Henry Bry
Mrs. Julius B. Cronheim
Mr. and Mrs. Sam Falk
Mr. and Mrs. Joseph Floret

DONOR

IN MEMORY OF

..... IDA DARDICK
 Mr. and Mrs. David Sherman, Jr.
 Mr. Carl Specht
 Miss Louise Specht
 Dr. and Mrs. Leonard Wiedershine
 Mr. and Mrs. Morley Winters (Cancer Research Fund)
 Mr. and Mrs. Harvey B. Wittcoff
 LOUIS DEALL
 Mr. and Mrs. Herbert Goodman
 Mr. and Mrs. Norman Rosenthal (Cancer Research Fund)
 Mr. and Mrs. Aaron Shcolnik
 Mrs. Louis Teitelbaum
 Mr. and Mrs. I. Zveitel and Greg
 JENNIE DERFIELD
 Mrs. Hyman Kaufman, Elliot, Ron, Rose, Dorothy, Loretta, Rea
 (Carol Kaufman Fund)
 ALBERT DILLOFF
 Mr. and Mrs. Henry Bry
 Mr. and Mrs. Roger Schwab
 DOROTHY DOLGIN
 Mr. and Mrs. Oreon Sandler
 Mr. and Mrs. Jack Spewak
 Mr. Ben Ellis NAT DORFMAN
 (Heart Research Fund)
 Mrs. Carl M. Dubinsky CARL M. DUBINSKY
 (Irven Dubinsky Fund)
 Mrs. Irven Dubinsky IRVEN DUBINSKY
 (Irven Dubinsky Fund)
 GRACE DUNAWAY
 Dr. and Mrs. J. G. Probststein (Elsie Probststein-Harry Koplak Fund)
 Mr. and Mrs. Sam Langsdorf
 Mr. and Mrs. Abe Weinreb MOLLIE EDELMAN
 Mr. and Mrs. Earl Susman JULIA EINSTEIN
 Mrs. Emil Tamm STANLEY EPSTEIN
 (Emil Tamm Fund)
 Mother of MRS. EDWIN FEDDER
 Mr. and Mrs. Eugene S. Schweig, Jr. and Family
 Mrs. Louis P. Miller Brother of MRS. BEN FEIT
 (Dorothy Jasper Fund)
 EVA HIKEN FELD
 Mrs. Ruth Aronoff
 Mr. and Mrs. Martin L. Brand (Oscar Brand Fund)
 Mr. and Mrs. Sam Bronstein
 Mr. and Mrs. Howard Cohen (Fannie and Meyer Cohen Fund)
 Mr. and Mrs. Stanley Cohen (Fannie and Meyer Cohen Fund)
 Mr. and Mrs. Lester Fagin (Edna Malen Scholarship Fund)
 Mr. and Mrs. Hy Feldman
 Mrs. Joseph Feldman
 Mr. and Mrs. Arthur Fihn
 Mr. and Mrs. Louis Gelber (Sadye Mathes Fund)
 Mr. and Mrs. Reuben Goodman (Irven Dubinsky Fund)
 Mrs. Sam Goodman
 Mr. and Mrs. Les Grodsky
 Mr. and Mrs. Sam E. Grodsky (Edna Malen Scholarship Fund)
 Mr. and Mrs. Earl Harris
 Mr. and Mrs. Jerry Hirsch
 Mr. and Mrs. Edgar Kleban
 Mr. and Mrs. Robert Kligman
 Mr. Jerome M. Lipkin
 Mr. and Mrs. Julian Mathes (Sadye Mathes Fund)
 Mr. and Mrs. Monroe C. Mathes (Sadye Mathes Fund)
 Mr. and Mrs. Robert Mathes (Sadye Mathes Fund)
 Mr. and Mrs. Emil Probe
 Mr. and Mrs. Sam Rosenbloom (Dorothy Jasper Fund)
 Mr. and Mrs. Donald Ross (Edna Malen Scholarship Fund)
 Mr. and Mrs. Saul L. Rubin
 Mr. and Mrs. Sheldon Shapiro
 Mr. and Mrs. Max Sigoloff
 Mr. and Mrs. Sidney Sigoloff
 Mrs. M. Silver
 Mr. and Mrs. Alvin Siteman
 Mr. and Mrs. Harvey B. Wittcoff

DONOR

IN MEMORY OF

..... EVA HIKEN FELD
 Mr. Jordan Yavitz
 Mr. Marvyn Yavitz
 Mr. and Mrs. Russell J. Novoson EDITH FELSETHAL
 (Irven Dubinsky Fund)
 ROSE FIXMAN
 Mr. and Mrs. Sidney M. Frager (Cancer Research Fund)
 Mr. and Mrs. Robert Kligman
 Mrs. Blanche Linder (Mayer Mitchell Fund)
 Mr. and Mrs. Dan Morgan (William and Jerome Molasky Fund)
 Mr. and Mrs. Samuel C. Sachs (Louis and Sarah Sachs Fund)
 Dr. and Mrs. Sam Schneider (Edna Malen Scholarship Fund)
 Dr. and Mrs. Calvin Weiss (Dental Care Fund)
 Mr. and Mrs. Robert Mathes DAVID FLEISCHER
 (Sadye Mathes Fund)
 Mr. and Mrs. Edward Wittcoff ISADORE FOX
 MABEL AND SIMON FRANK
 Mrs. Henry Stokes (Mabel and Simon Frank Fund)
 LEON H. FRANKLIN
 Mr. and Mrs. Arthur M. Berland
 Mr. and Mrs. Irvin Susman
 FRIEDA FREED
 Bobbie Brooks, Incorporated
 Mr. and Mrs. Harry E. Lieberman (Bernard Lieberman Fund)
 EMMANUEL FRIEDMAN
 Ms. Anna Mack
 Mr. and Mrs. Marvin Reiss
 Mrs. David N. Grosberg MANNY FRIEDMAN
 (Edna Malen Scholarship Fund)
 Mr. and Mrs. Lou Goldberg ELOISE GALE
 (Carol Kaufman Fund)
 BERTHA GALST
 Mr. and Mrs. William R. McGibbons
 Dr. Nathan M. Simon
 MOLLIE GAYNOR
 Mrs. Albert Bierman
 Mr. and Mrs. Sylvan Kaplan
 Mr. and Mrs. Donald Ross (Edna Malen Scholarship Fund)
 Mr. and Mrs. Jerome Scissors (Audiology Fund)
 Mrs. Ruth Steinger (Edna Malen Scholarship Fund)
 HOWARD GINSBURG
 Mr. and Mrs. James Kopf (Renal Research Fund)
 Mr. and Mrs. William Wolff and Sons
 Mr. and Mrs. Leo Aberson SOPHIE GLASER
 PEARL GOFFSTEIN
 Mr. and Mrs. Eugene Kraus
 Mrs. Gladys Manne and Dave
 Mr. and Mrs. Joseph B. Steinbach (Sadye Mathes Fund)
 JACK GOLDBERG
 Mrs. Irven Dubinsky (Irven Dubinsky Fund)
 Mr. and Mrs. Isidor Kronick
 Mr. and Mrs. Kenneth Poslosky
 Mr. and Mrs. Leslie Roth
 Mrs. Ben Samuels
 Dr. and Mrs. Ben Senturia (Edna Peterson Fund)
 JOE GOLDSTEIN
 Mr. and Mrs. Edwin Abrams
 Mr. and Mrs. Jerry Baris
 Mr. and Mrs. Martin Brand (Oscar Brand Fund)
 Mr. and Mrs. Harold Bressler
 Mr. and Mrs. Howard Cohen (Fannie and Meyer Cohen Fund)
 Mr. and Mrs. Stanley Cohen (Fannie and Meyer Cohen Fund)
 Mr. and Mrs. Sheldon Fisher
 Mr. and Mrs. Sidney M. Frager
 Mr. and Mrs. Jerry Grodsky
 Mrs. Joseph Hartman
 Mr. and Mrs. Jerry Hirsch
 Mr. and Mrs. Theodore Hoffman
 Dr. and Mrs. Milton H. Jasper (Dorothy Jasper Fund)
 Mr. and Mrs. Jerry Kaiser
 Mr. Anson H. Klauber
 Mr. and Mrs. Edgar Kleban

DONOR

IN MEMORY OF

JOE GOLDSTEIN

Mr. and Mrs. Murray Kleinfeld (Cancer Research Fund)
 Mr. and Mrs. Robert Kligman
 Dr. and Mrs. Sherman LeMaster
 Mr. and Mrs. Edgar Levin
 Dr. and Mrs. Fred Levin (Edna Malen Scholarship Fund)
 Mr. and Mrs. Stephen H. Loeb
 Mr. and Mrs. Julian Mathes (Sadye Mathes Fund)
 Mr. and Mrs. Louis Meisel (Julius and Sara Ginsberg Fund)
 Mr. and Mrs. Jerome Michelson
 Mrs. Gertrude Minkoff
 Mr. and Mrs. Emil Probe
 Mr. and Mrs. Donald Ross (Edna Malen Scholarship Fund)
 Mr. and Mrs. Irvin Routman (William and Jerome Molasky Fund)
 Mrs. Goldie Saltzman
 Mr. and Mrs. Herbert Schieber
 Mr. and Mrs. Marvin Schmidt
 Mr. and Mrs. Gene Schneider (Oscar Brand Fund)
 Mr. and Mrs. Murray Schneider (Schneider Fund)
 Mr. and Mrs. Arnold Schwab
 Mr. and Mrs. Alvin J. Shuchart
 Mr. and Mrs. Lee K. Schwartz
 Mrs. Jean Sher
 Mrs. Samuel I. Sievers
 Mr. and Mrs. Frank Spasser
 Mr. Robert Spector
 Mr. and Mrs. Morrie Stone
 Mr. and Mrs. Charles Tober
 Mrs. Louis Weinstein (Fannie and Meyer Cohen Fund)
 Mr. and Mrs. Simon M. Werner
 Mr. and Mrs. Harold Yalem
 Mr. and Mrs. Richard L. Ross MAX GOLDSTEIN
 Mother of MR. AND MRS. SAM GOODMAN
 Mr. and Mrs. Roger DeWoskin (Mayer Mitchell Fund)
 Mr. and Mrs. Richard Sass (Mayer Mitchell Fund)
 Mr. and Mrs. Arnold Schwab ELSIE GREILSHEIM
 LUDWIG GUTMAN
 Mr. and Mrs. Emil Knox
 Mrs. Fred S. Lederman
 Mr. and Mrs. Julius Sanger
 Ms. Sarah Roth (Lisa Bry-James Dreyer Fund)
 Ms. Ann Vogt (Lisa Bry-James Dreyer Fund)
 Mr. and Mrs. Wilbur H. Eckstein FANNIE HAFFNER
 Mr. and Mrs. Louis Karpf ESTHER HANDSHER
 Mr. and Mrs. Herbert Goodman BLANCHE HARRIMAN
 DAVID HART
 Mrs. Mayer Mitchell (Mayer Mitchell Fund)
 Mr. and Mrs. Bernard Ritzer (Heart Research Fund)
 Mr. and Mrs. Melvin Rosenberg (Harold Zager Fund)
 Mr. and Mrs. Louis Lippe ABRAHAM HECHTER
 (Harold Zager Fund)
 Mr. Anthony J. Kisling ODILLA K. HEILIGENMANN
 (Mabel Kisling Fund)
 ELINOR HERMAN
 Mr. and Mrs. Richman Bry (Lisa Bry-James Dreyer Fund)
 Mrs. Isadore Carl Middleman (The "Middy" Fund)
 Mr. and Mrs. Norman Probststein (Elsie Probststein-Harry Koplar Fund)
 Ms. Ellen Sherberg
 Kaufmann-Mannheimer Family HUGO HERZBERG
 (Cancer Research Fund)
 HAROLD HIRSCH
 Mrs. Sam Bickoff
 Mr. and Mrs. Carl D. Block
 Mr. and Mrs. Harry Bobroff
 Dr. and Mrs. Arthur R. Bortnick (Leon Foster Fund)
 Mr. and Mrs. Dudley J. Cohen
 Mr. and Mrs. Stanley Cohen (Fannie and Meyer Cohen Fund)
 Mr. and Mrs. Eli Flusser (Edna Malen Scholarship Fund)
 Mr. and Mrs. Frank Friedman (Edna Malen Scholarship Fund)
 Mr. and Mrs. Melvin Gad (Cancer Research Fund)
 Mrs. Joseph Gitt
 Mr. and Mrs. Alvin Goldfarb



Mr. and Mrs. Gerhard Petzall have named a room in memory of their father, Erich S. Petzall who died September 22, 1972. Mrs. Erich Petzall visited the Hospital recently to see the plaque.

DONOR

IN MEMORY OF

HAROLD HIRSCH

Mr. and Mrs. Reuben Goodman (Irven Dubinsky Fund)
 Mr. and Mrs. Lester J. Handelman
 Mr. and Mrs. Irwin R. Harris
 Dr. and Mrs. Milton H. Jasper (Dorothy Jasper Fund)
 Mr. and Mrs. I. M. Kay
 Mr. and Mrs. Robert Kligman
 Mr. and Mrs. Bernard Kornblum (Cancer Research Fund)
 Mr. and Mrs. Eugene Kornblum
 Dr. and Mrs. Justin Kraner (Milton Meyerhardt Fund)
 Mr. and Mrs. Willard L. Levy
 Mr. and Mrs. Harry E. Lieberman (Bernard Lieberman Fund)
 Mr. and Mrs. Louis Lippe (Harold Zager Fund)
 Mrs. Ann Loomstein
 Mr. and Mrs. Dan Morgan (William and Jerome Molasky Fund)
 Mr. and Mrs. Alvin S. Novack (Edna Malen Scholarship Fund)
 Mr. and Mrs. Zale Oxenhandler
 Mr. and Mrs. Carl Pass
 Mr. and Mrs. Nathan Polinsky (Dorothy Jasper Fund)
 Mr. and Mrs. Richard Proctor
 Dr. and Mrs. Marvin Rennard
 Dr. and Mrs. Harry Rosenbaum
 Mr. and Mrs. Sam Rosenblatt (Harold Zager Fund)
 Mr. and Mrs. Samuel C. Sachs (Louis and Sarah Sachs Fund)
 Mr. and Mrs. Arthur A. Scharff, Jr. (H. Lister Tuholske Fund)
 Mr. and Mrs. Irving Schiffman (Cancer Research Fund)
 Dr. and Mrs. Ben H. Senturia (Edna Peterson Fund)
 Ms. Ellen Sherberg
 Mr. and Mrs. Adolph Sherman (Sadye Mathes Fund)
 Mr. and Mrs. J. Lewis Spiegel (Harold Zager Fund)

DONOR

IN MEMORY OF

..... HAROLD HIRSCH
 Mr. and Mrs. Gustav A. Vittert (Edna Malen Scholarship Fund)
 Mr. and Mrs. Stanley Weiser
 Mr. and Mrs. Saul Zeve (William and Jerome Molasky Fund)
 Mr. and Mrs. Sander Zwick
 Mrs. Harry Agris Brother of MOLLIE HOFFMAN
 JACK HOLTZMAN
 Mr. and Mrs. Walter Gerber
 Mr. and Mrs. Harold H. Palkes
 Mr. and Mrs. Milton Sharp (Fannie and Meyer Cohen Fund)
 Mr. and Mrs. Arthur M. Berland Mother of MRS. HARRY HYMAN
 Mr. and Mrs. Fred Steinbach (Sadye Mathes Fund) HAZEL IGOU
 MARTIN IMBER
 Mr. and Mrs. Norman Fott
 Mr. and Mrs. Jack Mathes
 Mr. and Mrs. Allan Molasky (William and Jerome Molasky Fund)
 Mrs. William Molasky (William and Jerome Molasky Fund)
 Sister of MAURIE ISAACSON
 Mr. and Mrs. Robert Ross (Bernie A. Ross Fund)
 Mrs. M. O. Birk CURT JACOB
 (Harry Tenenbaum Fund)
 Mr. and Mrs. Alan B. Lewin LENORE JACOBS
 (Mabel and Simon Frank Fund)
 Mr. and Mrs. Bernard Ritzer MORRIS AND RENA KAGAN
 HARRY KATZ
 Mr. and Mrs. Richard Bennett (Sam and Jeannette Koplal Fund)
 Mr. and Mrs. Lester Fagin (Edna Malen Scholarship Fund)
 Dr. and Mrs. Sam J. Freund (Milton Meyerhardt Fund)
 Mr. and Mrs. Ralph Hirsch (Irven Dubinsky Fund)
 Mr. and Mrs. Jerome Kalishman
 Mr. Melvyn Marcus
 Mr. and Mrs. Julian Mathes (Sadye Mathes Fund)
 Dr. and Mrs. Robert Mendelsohn
 Mrs. Mayer Mitchell (Mayer Mitchell Fund)
 Dr. and Mrs. Harry Rosenbaum
 Mr. and Mrs. Sam Rosenblatt (Harold Zager Fund)
 Mr. and Mrs. Donald Ross (Edna Malen Scholarship Fund)
 Mr. and Mrs. Martin Schneider (Cancer Research Fund)
 IRVING KESSLER
 Mr. and Mrs. Sidney Herman
 Mr. and Mrs. David Kramer
 Mr. and Mrs. Hymen Polishuk ALBERT KETCHER
 MABEL N. KISLING
 (Mabel Kisling Fund)
 Mr. and Mrs. Philip Albright
 Miss Blanche Gross
 Machinery, Incorporated
 Mrs. Mae M. Simon
 Soroptimist Club of East St. Louis
 Rev. Charles C. Wilson
 CLARENCE KOHNER
 Mrs. Frederick Epstein
 Mr. and Mrs. Louis Karpf
 Mr. and Mrs. Harry Steiner, Jr.
 Mrs. Louis G. Rothschild MRS. HOWARD KORNBLITH
 SARAH KRANZBERG
 Ms. LaVerne Gartner
 Mr. J. M. Lanis and The St. Louis District, Universal Match
 Mr. and Mrs. William Trugman
 Mr. and Mrs. Harold Yalem
 Mr. Anthony J. Kisling EDWARD L. KUHS
 (Mabel Kisling Fund)
 Mother of MRS. JOHN LAMPEL
 Marx-Haas Clothing Company
 Mr. and Mrs. Charles S. Rice (Harry Tenenbaum Fund)
 Dr. and Mrs. Melvin Kirstein LUCIA WESTBROOK LEVEY
 MARION LEVIN
 Mrs. Albert H. Bierman
 Mr. and Mrs. Al Allen
 Dr. and Mrs. Robert S. Cohen
 Mr. and Mrs. Hy Feldman
 Mr. and Mrs. Morrie Flotken

DONOR

IN MEMORY OF

..... MARION LEVIN
 Dr. and Mrs. Barry L. Jasper (Dorothy Jasper Fund)
 Mr. and Mrs. Arthur Loomstein (Edna Malen Scholarship Fund)
 Dr. and Mrs. Jay Meyer (Milton Meyerhardt Fund)
 Mrs. Louis P. Miller (Dorothy Jasper Fund)
 Mr. and Mrs. David Moulton
 Mrs. Meyer Nuell
 Mr. and Mrs. Ronald Pass
 Mr. and Mrs. Nathan Polinsky (Dorothy Jasper Fund)
 Mr. and Mrs. George Rosenschein
 Mr. and Mrs. Leslie Roth
 Mr. and Mrs. Fred Sobel
 Mr. and Mrs. Paul Fishman Mother of MR. AND MRS. MAX LEVINSON
 ROSLYN LEVINSON
 Mr. and Mrs. Robert Bernstein (William and Jerome Molasky Fund)
 Mr. and Mrs. David R. Smith
 Mr. and Mrs. Leopold Treichlinger ETTA LIEBERMAN
 Mr. and Mrs. Harold G. Lieberman LOUIS LIEBSON
 Mr. and Mrs. Richard Cronheim FRANCES LIEPOLD
 (Lewis Bettman Fund)
 SAM LIPSON
 Mr. and Mrs. Nat Buffen (Cancer Research Fund)
 Mr. and Mrs. Eugene Dolgin (Cancer Research Fund)
 Mr. and Mrs. Murray Kleinfeld (Cancer Research Fund)
 Mr. and Mrs. Harold Yalem
 MARY K. LONDON
 Dr. and Mrs. Arthur R. Bortnick (Leon Foster Fund)
 Mr. and Mrs. Louis Chuver
 Mrs. Charles Fendell (Charles Fendell Fund)
 Mr. and Mrs. Gus Frieberger (Marilyn Shevitz Fund)
 Dr. and Mrs. Robert Friedman
 Mr. and Mrs. Louis Greenberg (Cancer Research Fund)
 Mr. Richard D. Hatton, Jr.
 Dr. and Mrs. Harold Joseph
 Mrs. Sol Kaiser (William and Jerome Molasky Fund)
 Mr. and Mrs. Ben Kerner
 Dr. and Mrs. Ira J. Kodner (Louise Monheimer Fund)
 Mr. and Mrs. Beryl E. Kohn
 Mr. and Mrs. Louis M. Leipziger (Lucile Baer Fund)
 Mr. Jerome M. Lipkin
 Mr. and Mrs. Jerome Marks
 Mrs. Isadore Carl Middleman (The "Middy" Fund)
 Mr. and Mrs. Jerry Nissenbaum
 Dr. and Mrs. Ben H. Senturia
 Mr. Hyman G. Stein
 Mr. and Mrs. William Trugman
 Mr. and Mrs. Harold Yalem
 RALPH LOWENBAUM
 Mr. and Mrs. Irvin Bettman, Jr.
 Mr. and Mrs. John Isaacs, Jr. (Eleanor and John Isaacs Fund)
 Mr. and Mrs. Lawton Levy
 Mrs. Benjamin M. Loeb (Benjamin Loeb Fund)
 Mr. and Mrs. Harold Lewin JOSEPH LOWRY
 ALVIN MAYER
 Mrs. Harry Agris
 Mr. and Mrs. Joseph Seigel
 ROBERT MAYER
 Mr. and Mrs. Richard Cronheim (Lewis Bettman Fund)
 Mr. and Mrs. Alfred C. Einstein
 Mr. and Mrs. Fritz Mann (Helen and Henry Putzel Fund)
 Mr. and Mrs. Herbert Schiele
 Mr. and Mrs. Harry E. Sax DAVID McDONALD
 (Dr. Llewellyn Sale, Sr. Fund)
 Mr. and Mrs. Henry Bry ANNABEL McNALLY
 (Lisa Bry-James Dreyer Fund)
 Mrs. M.O. Birk JOHN McNAMEE
 (Harry Tenenbaum Fund)
 Father of MRS. H. MELNICK
 Mr. and Mrs. Donald Iken (Mayer Mitchell Fund)
 Mr. and Mrs. Sam Langsdorf DELLA MEYER
 HELEN MENDELSON
 Mrs. Blanche Linder (Mayer Mitchell Fund)

DONOR

IN MEMORY OF

..... HELEN MENDELSON
Mr. and Mrs. Harry E. Sax (Dr. Llewellyn Sale, Sr. Fund)
..... MAYER MITCHELL
(Mayer Mitchell Heart Fund, unless otherwise noted)
Mr. and Mrs. Louis Kornblat
Mr. and Mrs. Stuart Kranzberg
Mr. Samuel Linder
Mr. and Mrs. Stuart Nayer
Mr. and Mrs. Marvin Plattner (Heart Research Fund)
Mr. and Mrs. Larry Trochtenberg
..... HARRY MOLDAFSKY
Mr. Les Borowsky
Mrs. Hyman Goldstein
Mrs. Bernice Grossman (Dorothy Jasper Fund)
Mr. and Mrs. Nathan Polinsky (Dorothy Jasper Fund)
Mr. and Mrs. Hubert C. Moog HUBERT P. MOOG
(Hubert P. Moog Fund)
..... GEORGE MUELLER
Miss Paula M. Leonard
Mrs. Doris Miller
Ms. Sally Miller
Mrs. Cynthia Wright
Mr. and Mrs. Ed Zack (Cancer Research Fund) FRANK MUTHIG
..... MORRIS MYERS
Mrs. M. Barkon
Mr. and Mrs. Joseph Blath
Mr. and Mrs. Eli P. Flusser (Edna Malen Scholarship Fund)
Mr. and Mrs. Maurice Kaiser
Mr. and Mrs. Stanley Lentin
Mr. and Mrs. Philip Steinberg
..... GEORGE NEWFELD
Mr. and Mrs. Charles Crane
Mr. and Mrs. Nolan Crane
Mr. and Mrs. Hy Feldman
Mr. and Mrs. David Litvag
Mrs. Meyer Nuell
Dr. and Mrs. George Rupprecht
Mr. and Mrs. Sheldon Shapiro MARVIN NOCHMAN
Mr. and Mrs. Emil Probe HELEN PEARLSTONE
Mr. Irwin Harris MINNIE C. PETERSEN
(Edna Malen Scholarship Fund)
Mrs. Harry Agris Brother of DORA PFISTOL
Mr. and Mrs. Paul T. Putzel PAUL PUTZEL
(Helen and Henry Putzel Fund)
..... Mother of MARY RAINS
Mr. and Mrs. Harry L. Franc (Edna Peterson Fund)
Mr. and Mrs. Terry Franc (Edna Peterson Fund)
Mr. and Mrs. Edward Greensfelder
Mr. and Mrs. Harry W. Loeb (Benjamin Loeb Fund)
..... EVA MYERS RASHBAUM
Mr. and Mrs. Norman Bierman
Mr. and Mrs. Hy Feldman
Mrs. Raymond Freed
Mr. and Mrs. Tedd Kimelman (Mabel and Simon Frank Fund)
Mr. and Mrs. Stanley Lentin
Mr. and Mrs. Alan B. Lewin (Mabel and Simon Frank Fund)
Mr. and Mrs. Irving Londy (Mabel and Simon Frank Fund)
Mr. and Mrs. Phillip Rashbaum and Meg (Mabel and Simon Frank Fund)
Mr. and Mrs. Mayo Sorgman (Mabel and Simon Frank Fund)
Ms. Eve Steinberg
..... WALTER REESE
Mrs. Louise Bauman
Mr. and Mrs. Jean B. Charak
Mr. and Mrs. Maurice Handelsman
Mr. and Mrs. Richard H. Reese
Mr. and Mrs. Isidore Reifeld
Mrs. Jacob N. Sapin
Mrs. Samuel I. Sievers
Mr. and Mrs. Roy J. Silverblatt
Mrs. Herbert Simon (Ira and Herbert Simon Fund)
Mrs. Robert Sloss
Mr. and Mrs. Percy Tucker

DONOR

IN MEMORY OF

..... WALTER REESE
Mr. and Mrs. Nathan R. Wegusen
Mr. and Mrs. Edward Wittcoff
..... HENRY ROBINSON
Mrs. Meyer Cohen (Fannie and Meyer Cohen Fund)
Mr. and Mrs. Stanley Cohen (Fannie and Meyer Cohen Fund)
Mr. and Mrs. Saul L. Rubin
Mr. and Mrs. Milton Sharp (Fannie and Meyer Cohen Fund)
Mr. Sigmond Seelig ADOLPH ROSECAN
..... EVELYN ROSEN
Mr. and Mrs. Louis Greenfield (William and Jerome Molasky Fund)
Mr. and Mrs. Louis Karpf
Mr. and Mrs. Carl Pass
Mr. and Mrs. Louis Greenberg SAM ROSEN
Mr. and Mrs. Hubert C. Moog Birthday of BERNIE ROSS
(Bernie A. Ross Fund)
Ms. Bertha Kling IDA ROTH
Mrs. Harry Rovak HARRY ROVAK
(Fannie and Meyer Cohen Fund)
..... DR. CHARLES ROVEE
Mrs. Elizabeth Blum and Son
Mrs. Henrietta Bond
Mr. and Mrs. Louis Gelber (Sadie Mathes Fund)
Dr. and Mrs. Morris Moore CHARLES RUBENSTEIN
(Heart Research Fund)
Dr. and Mrs. Arthur R. Bortnick CLARENCE SARAZEN
(Leon Foster Fund)
..... LILLIE SAUL
Mr. and Mrs. Joe Allenberg (Edna Malen Scholarship Fund)
Mr. and Mrs. Sidney Jacobs (Dorothy Jasper Fund)
Dr. and Mrs. William A. Marmor
Mr. and Mrs. Frank J. Novoson
Mr. and Mrs. George Rosenschein
Mr. and Mrs. Roy J. Silverblatt
Ms. Eve Steinberg
..... JOSEPH SCHNEIDER
Mr. and Mrs. Walter Green (Fannie and Meyer Cohen Fund)
Mr. and Mrs. Jerome Michelson
..... LOTTIE SCHNEIDER
Miss Sylvia Caro (Cancer Research Fund)
Mrs. Rose Cohen
Evans and Dixon Attorneys (Cancer Research Fund)
Mr. and Mrs. Arthur S. Margulis (Jackie Sue Margulis Fund)
..... Wife of OSCAR SCHOWALTER
Mr. Allan Koplal (Sadie Koplal Fund)
Mr. Jacob Koplal (Sadie Koplal Fund)
..... JACOB B. SCHRAMM
Mrs. Alaine M. Arndt
Ms. Hazel Edick
Mr. and Mrs. Irvin Fagin
Dr. and Mrs. Milton H. Jasper (Dorothy Jasper Fund)
Mr. and Mrs. Harris Kramer
Mr. and Mrs. George Moll (William and Jerome Molasky Fund)
Mr. and Mrs. Max Ostrow
Mr. and Mrs. Henry D. Ross
Mrs. Paul Ullman (Renal Research Fund)
Mr. and Mrs. William Wolff and Sons
Mrs. Joel Malen WILLIAM SCHRIEFES
(Edna Malen Scholarship Fund)
Mr. and Mrs. George Moll HARRY SCHULNER
Mr. and Mrs. Isadore Pass Father of MRS. ROBERT SCHULTZ
Mr. and Mrs. Charles Sigoloff ALICE SCHWARTZ
Mr. and Mrs. Tobias Lewin IDA SHENBERG
(Edna Peterson Fund)
Dr. and Mrs. Michael Karl DOROTHY SHERMAN
..... MARTHA SHERMAN
Best Insurance Agency, Incorporated
Mr. and Mrs. Sam Solomon (Mabel Kising Fund)
..... BRADLEY SHERWOOD
Mr. and Mrs. Frank Josephson
Mrs. Blanche Linder and Sonny (Mayer Mitchell Fund)
Mr. and Mrs. Gene Schneider (Oscar Brand Fund)

DONOR

IN MEMORY OF

..... JEANNE B. SHONINGER
 Mr. and Mrs. Howard Baer
 Mr. and Mrs. M. Erwin Bry, Jr. (Lisa Bry-James Dreyer Fund)
 Dr. and Mrs. James Bush
 Mr. and Mrs. Jean B. Charak
 Mr. and Mrs. Richard Cronheim (Lewis Bettman Fund)
 Dr. and Mrs. Norman Drey
 Mr. Major B. Einstein
 Mr. and Mrs. Harry L. Franc (Edna Peterson Fund)
 Mrs. Clifford Glaser
 Mr. J. D. Goldman (Alvin and Blanche Goldman Fund)
 Mr. and Mrs. Edward Greensfelder
 Mrs. Gustav L. Harris
 Mr. and Mrs. Sam Langsdorf
 Miss Frances Levis
 Mr. Donald Levy
 Mr. and Mrs. Kenneth W. Levy (Edna Peterson Fund)
 Mr. and Mrs. Lawton J. Levy
 Mr. and Mrs. Willard L. Levy
 Mr. and Mrs. Alan B. Lewin (Mabel and Simon Frank Fund)
 Mr. and Mrs. Tobias Lewin (Edna Peterson Fund)
 Mrs. Benjamin M. Loeb (Benjamin Loeb Fund)
 Mr. and Mrs. Harry W. Loeb (Benjamin Loeb Fund)
 Mrs. Ralph Lowenbaum (Eleanor and John Isaacs Fund)
 Mr. and Mrs. Louis R. Putzel (Helen and Henry Putzel Fund)
 Mr. and Mrs. Charles S. Rice (Edna Peterson Fund)
 Mr. John J. Roos
 Dr. and Mrs. Harry Rosenbaum
 Mrs. Louis G. Rothschild
 Mr. and Mrs. S. I. Rothschild, Jr. (Sidney Rothschild Fund)
 Mrs. Wilton Rubinstein (Dr. Llewellyn Sale, Sr. Fund)
 Mr. and Mrs. Joseph F. Ruwitch (Elizabeth and Joseph Ruwitch Fund)
 Dr. and Mrs. Llewellyn Sale, Jr. (Dr. Llewellyn Sale, Sr. Fund)
 Mr. and Mrs. Arthur A. Scharff, Jr. (H. Lister Tuholske Fund)
 Mrs. Gordon Scherck (Gordon and Marjorie Scherck Fund)
 Dr. and Mrs. Ben H. Senturia (Edna Peterson Fund)
 Mr. and Mrs. A. Ernest Stein
 Mr. and Mrs. Paul B. Steinberg (Milton Price Fund)
 Mr. Henry H. Stern (Evelyn B. Stern Fund)
 Mr. and Mrs. Albert I. Stix
 Miss Betsy Stix
 Mr. and Mrs. Leonard Strauss (Emil Nathan Fund)
 Mrs. Harry Tenenbaum (Harry Tenenbaum Fund)
 Mr. and Mrs. Millard Waldheim
 Mr. and Mrs. Robert Wegusen
 Mr. and Mrs. Steven L. Weiss
 Mr. and Mrs. Jay V. Zimmerman
 RUTH SIEGEL
 Dr. and Mrs. Fred Fabric
 Mr. and Mrs. Edwin Neuman and Family
 Mr. and Mrs. Marvin Plattner (Heart Research Fund)
 Mr. and Mrs. Wallace Ruwitch
 Mr. and Mrs. Harry Sherman
 Miss Jane Sherman
 CHARLES M. SILVERMAN
 Mr. and Mrs. Charles Cannon
 Dr. and Mrs. Robert J. Corday
 Mr. and Mrs. Earl Susman
 MOLLIE SILVERSTEIN
 Mr. and Mrs. Eugene Dolgin
 Mr. and Mrs. Morton Werner
 Mr. and Mrs. Alan Kaufman GEORGE SINN
 (Carol Kaufman Fund)
 Mrs. Molly Ruden ABE SKLAR
 Mr. and Mrs. Nathan Tureen NATHAN SLAWIN
 (Oscar Brand Fund)
 Mr. and Mrs. Joseph B. Steinbach FLORA STEIN
 (Sadye Mathes Fund)
 Mr. Buddy Walton and Marie ANTHONY STEMMLER
 (Lisa Bry-James Dreyer Fund)
 Mr. and Mrs. Millard Waldheim Birthday of EVELYN B. STERN
 (Evelyn B. Stern Fund)

DONOR

IN MEMORY OF

Mr. and Mrs. Jerome Michelson MOSS STERN
 Mrs. Ralph Lowenbaum ELSIE STRAUSS
 (Benjamin Loeb Fund)
 Mrs. Herbert Simon MARIE SUGAR
 (Ira and Herbert Simon Fund)
 Mr. and Mrs. Donald Ross MORRIS SURINSKY
 (Edna Malen Scholarship Fund)
 MARGARET TAUSSIG
 Jewish Hospital Medical Staff Association
 Dr. Dorothy J. Jones
 Mr. and Mrs. Arthur A. Scharff, Jr. H. LISTER TUHOLSKE
 (H. Lister Tuholske Fund)
 Dr. and Mrs. Milton Voda HENRY VODA
 Mr. and Mrs. Martin Brand DOLLY VOGLER
 (Oscar Brand Fund)
 Miss Paula M. Leonard TILLIE WACHTEL
 Mrs. Charles L. Joseph MRS. HERMAN G. WANGELIN
 BEULAH WESTLAKE
 (Dr. Samuel B. Westlake ENT Fund)
 Miss Mary E. Holliday
 Dr. and Mrs. Daniel Klaff
 Mrs. Sarah Greenberg GLADYS WITTLER
 MOLLIE WEENICK
 (Edna Malen Scholarship Fund, unless otherwise noted)
 Mr. and Mrs. Harry Baker and Hymen
 Mr. and Mrs. Samuel S. Crasilneck (Bernard Lieberman Fund)
 Mr. and Mrs. Frank Friedman
 Mr. and Mrs. Walter Green (Fannie and Meyer Cohen Fund)
 Mrs. David N. Grosberg
 Mr. and Mrs. Louis Heyman
 Mrs. Joel Malen
 Mr. and Mrs. Donald Ross
 Mr. and Mrs. Jacob E. Sigoloff
 Dr. and Mrs. Jay Meyer Mother of MRS. GENE WOLFF
 (Milton Meyerhardt Fund)
 MELVIN J. WOLF
 Mr. and Mrs. Hubert C. Moog (Bernie A. Ross Fund)
 Mr. and Mrs. Edward Wittcoff
 Mr. Irwin Senturia CLYDE L. WRIGHT
 (Rebecca Senturia Fund)
 Mr. and Mrs. Frank Jacobs AARON ZOLL
 Mr. and Mrs. Roy J. Silverblatt HYMAN ZURAV

Gifts in Honor

DONOR

IN HONOR OF

Mr. and Mrs. Arthur M. Berland Recovery of LILLIAN ACKERMAN
 Mr. and Mrs. Donald Ross Recovery of LEONARD ADREON
 (Edna Malen Scholarship Fund)
 25th Anniversary of MR. AND MRS. SIDNEY ARNOLD
 Mr. and Mrs. Sylvan Kaplan
 Anniversary of MR. AND MRS. ADAM ARONSON
 Dr. and Mrs. Melvin Kirstein
 Mrs. Joel Malen Birthday of MRS. HARRY BAKER
 (Edna Malen Scholarship Fund)
 Mr. and Mrs. Milton Freund Birthday of IRVEN BARKER
 Birthday of JEROME BARKER
 Mr. and Mrs. Milton Freund
 Mr. and Mrs. Walter Sears
 Birthday of DAVID BARON
 Mrs. Raymond Freed
 Mrs. Ira Simon (Ira and Herbert Simon Fund)
 Speedy Recovery of MRS. MYRON BERNARD
 Dr. and Mrs. Robert Karsh (Joseph Karsh Fund)
 New Grandchild of MR. AND MRS. ARTHUR BIERMAN
 Mr. and Mrs. Frank Gollub

DONOR

IN HONOR OF

Mr. and Mrs. Benjamin Recht 65th Birthday of JACK BIERMAN
Auxiliary Installation of JUNE BIERMAN
 Mr. and Mrs. Jules Berg and Family (Cancer Research Fund)
35th Anniversary of MR. AND MRS. NORMAN BIERMAN
 Dr. and Mrs. Norman Drey
 Mrs. Isadore Carl Middleman (The "Middy" Fund)
60th Birthday of LEON BODENHEIMER
 Mr. and Mrs. Carl Glaser, Jr. (H. Lister Tuholske Fund)
 Mr. and Mrs. Norman FottRecovery of RUTH BOULICAULT
(Leon Foster Fund)
Special Birthday of MRS. MARTIN BRAND
 Mr. and Mrs. Marvin Plattner and Family (Heart Research Fund)
 Mr. and Mrs. Gene Schneider (Oscar Brand Fund)
Anniversary of MR. AND MRS. SAUL BRODSKY
 Miss Elayne Bernstein
 Miss Eva BrownRecovery of MRS. EVA BROWN
 Miss Maxine MarmorRecovery of IDA BROWNSHER
 Mrs. Thelma KatzRecovery of LEO BROWNSTEIN
(Elsie Probst-Harry Koplar Fund)
 Mr. and Mrs. Robert WegusenPresidency of NANCY BRY
70th Birthday of MRS. WILLIAM K. BURKENROAD, JR.
 Mr. and Mrs. Lee Kaufman, Jr., Elaine and Martha
 Mrs. Louis WeinsteinFirst Great Grandson of MRS. J. BYEFF
40th Birthday of ROBERT BYERS
 Mr. and Mrs. Sheldon Fisher
 Mr. and Mrs. Barry Mandel
 Mr. and Mrs. Jack Deutsch70th Birthday of DAVID CANIS
 Mr. and Mrs. Isadore PassRecovery of MARY CARTUN
Recovery of ELIZABETH COHEN
 Mrs. Edward Kramer (Edna Malen Scholarship Fund)
 Miss Rose Senturia (Heart Research Fund)
Recovery of DR. FRANK COHEN
 Ms. Madeleine Brown
 Mr. and Mrs. Ivan A. Cohn
 Mrs. Joel Malen (Edna Malen Scholarship Fund)
 Mr. and Mrs. Sam E. GrodskyRecovery of MRS. MAX COHEN
(Edna Malen Scholarship Fund)
 Mr. and Mrs. Carl Glaser, Jr.Birthday of MRS. ROBERT COHEN
(H. Lister Tuholske Fund)
80th Birthday of RUBIN COHEN
 Mr. and Mrs. Arthur Bierman
 Mr. and Mrs. Saul L. Rubin
 Mr. and Mrs. Milton Sharp (Fannie and Meyer Cohen Fund)
Woman of Achievement, SHIRLEY COHEN
 Mr. and Mrs. Alan Lieberman
Recovery of RUBY COHN
 Mr. and Mrs. M. Erwin Bry, Jr. (Lisa Bry-James Dreyer Fund)
 Mr. and Mrs. Sam Golman
 Mr. and Mrs. Alan B. Lewin (Mabel and Simon Frank Fund)
 Mr. and Mrs. Harry E. Lieberman (Bernard Lieberman Fund)
 Mr. and Mrs. Robert Mathes (Sadye Mathes Fund)
 Mr. and Mrs. Alvin S. Novack (Edna Malen Scholarship Fund)
Appreciation of Passover Dinner, MR. AND MRS. ABE DANIEL
 Mr. Allan Koplar (Sadie Koplar Fund)
 Mr. Jacob Koplar (Sadie Koplar Fund)
Speedy Recovery of HARRIET DARDICK
 Mr. and Mrs. Frank Friedman (Edna Malen Scholarship Fund)
 Mr. and Mrs. Millard WaldheimBirthday of HELEN DESBECKER
(Florence, Morton J. and David May Fund)
35th Anniversary of MR. AND MRS. HERMANN DEUTSCH
 Mrs. Raymond Freed
 Mr. and Mrs. Louis Gelber (Sadye Mathes Fund)
 Mr. and Mrs. Nelson Gould (Harold Zager Fund)
 Mr. and Mrs. Max B. Jackoway
 Mr. and Mrs. Alvin Kelter
 Mr. and Mrs. Robert Mathes (Sadye Mathes Fund)
 Mr. and Mrs. Donald RossRecovery of GORDON EDER
(Edna Malen Scholarship Fund)
 Mr. and Mrs. Louis KarpfSpecial Birthday of BLANCHE EMMER
 Mrs. Avery CarpAnniversary of MR. AND MRS. LEO EPSTEIN
 Mr. and Mrs. Samuel C. SachsSpecial Birthday of MILTON EPSTEIN
(Louis and Sarah Sachs Fund)

DONOR

IN HONOR OF

Mrs. Harry Agris Birthday of CELIA FELDMAN
Speedy Recovery of MIKE FELDMAN
 Mr. and Mrs. Richard C. Wolf and Family
 Mr. and Mrs. Melvin GadRecovery of S. BUDDY FELDMAN
50th Anniversary of MR. AND MRS. ARTHUR FISCHMAN
 Mr. and Mrs. Albert J. Edlin
 Mr. and Mrs. Melvin Friedman (Edna Malen Scholarship Fund)
 Mrs. Carl Glaser
 Mrs. Jessie Harris
 Mr. and Mrs. Maurice Jackman
 Mr. and Mrs. Bernard Kornblum
 Mr. and Mrs. Isidor Kronick
 Mr. and Mrs. Eli Sandperl (Emil Tamm Fund)
 Mrs. Jean Sher
 Mr. and Mrs. Max Sigoloff
Anniversary of DR. AND MRS. I. J. FLANCE
 Mr. and Mrs. Earl Susman
Special Birthday of MRS. HARRIS FRANK
 Mr. and Mrs. Sheldon Fisher
 Mr. and Mrs. Harry Rosenberg
Special Birthday of HERBERT FRANK
(Lisa Bry-James Dreyer Fund)
 Mrs. Julian B. Cohn
 Mrs. Julius B. Cronheim
 Mr. and Mrs. Richard Cronheim (Lewis Bettman Fund)
 Mr. and Mrs. John M. Friedman
 Mr. and Mrs. Morris Glaser
 Mrs. Marjorie Frank Lesser
 Mr. and Mrs. Lawton J. Levy
 Mr. and Mrs. Willard L. Levy
 Mr. and Mrs. Harold G. Lieberman
 Mrs. Benjamin M. Loeb (Benjamin Loeb Fund)
 Mr. and Mrs. Harry W. Loeb (Benjamin Loeb Fund)
 Mrs. Ralph Lowenbaum (Benjamin Loeb Fund)
 Mr. and Mrs. Ralph Lowenbaum, III (Lisa Bry-James Dreyer Fund)
 Mr. and Mrs. Stanley M. Richman
 Mr. and Mrs. Joseph F. Ruwitch (Elizabeth and Joseph Ruwitch Fund)
 Mr. and Mrs. A. Ernest Stein
 Mrs. Ralph Weil
 Mrs. Edward Wise
 Mrs. Avery CarpAnniversary of MR. AND MRS. LESTER FRANK
 Dr. and Mrs. Stanley ReitmanRecovery of BERTHA FREDKIN
Birthday of RIETTE FREY
 Mrs. Julius B. Cronheim
 Mrs. Sol Meyer, Jr. (Cancer Research Fund)
 Mrs. Ben Shifrin (Ben L. Shifrin Fund)
 Mrs. Edward Wise
Anniversary of MR. AND MRS. FRANK FRIEDMAN
 Mrs. Ruth Steinger (Edna Malen Scholarship Fund)
 Mrs. Ruth SteingerBirthday of MRS. FRANK FRIEDMAN
(Edna Malen Scholarship Fund)
Speedy Recovery of MRS. MARK GALE
 Mr. and Mrs. Sidney M. Frager
 Mr. and Mrs. Isadore PassRecovery of SAMUEL GEFFEN
 Mr. and Mrs. Donald RossMarriage of CINDY GEIER
(Edna Malen Scholarship Fund)
 Mrs. Louis WeinsteinMarriage of Grandson of JOSEPH GIDDAN
 Mr. and Mrs. Leonard BushmanRecovery of ROSE GIMPELSON
(Milton Meyerhardt Fund)
Birthday of A. FULLER GLASER
 Mr. and Mrs. Richard Cronheim (Lewis Bettman Fund)
 Mr. and Mrs. Bram Lewin (Sadye Mathes Fund)
 Mr. and Mrs. Harry W. Loeb (Benjamin Loeb Fund)
 Mrs. Isadore Carl Middleman (The "Middy" Fund)
 Mr. Nathan Mathes (Sadye Mathes Fund)
Recovery of JOSEPH GLASER
 Mr. and Mrs. Jack Edlin
 Mr. and Mrs. Alvin S. Novack (Edna Malen Scholarship Fund)
 Mrs. Sidney LandauRecovery of MRS. LAWRENCE GLASER
Birthday of HENRIETTA GLEICK
 Mrs. Albert Arndt
 Mrs. Milton Frank (Milton Frank Fund)

DONOR

IN HONOR OF

Mrs. Joseph H. Feldman Birthday of HERMAN GLICK
 80th Birthday of ESTHER GOLDBERG
 Mrs. Avery Carp
 Miss Leah Chackes
 Mrs. Gussie Edlin
 Mrs. Adolph Fremder
 Mr. and Mrs. Isidor Kronick
 Mrs. Tannie Lewin
 Mr. and Mrs. Kenneth Marshall (Lisa Bry-James Dreyer Fund)
 Mrs. Jacob N. Sapin
 Mrs. Emanuel A. Chackes Recovery of MEYER GOLDENBERG
 Speedy Recovery of MR. AND MRS. SAM GOLDENBERG
 Mrs. Mayer Mitchell (Mayer Mitchell Fund)
 50th Birthday of DR. SIDNEY GOLDENBERG
 Dr. and Mrs. Larry Cohen
 Mrs. Isadore Carl Middleman (The "Middy" Fund)
 22nd Anniversary of MR. AND MRS. MARVIN GOLDMAN
 Mrs. Charles Goldman
 Speedy Recovery of MIRIAM GOLDMAN
 Mr. George J. Amitin (Edna Malen Scholarship Fund)
 Mr. E. M. Siegel (Edna Malen Scholarship Fund)
 Anniversary of MR. AND MRS. SAM GOLMAN
 Dr. and Mrs. Melvin Kirstein
 Speedy Recovery of ALAN GOODMAN
 Mrs. Henry Marmor
 Miss Maxine Marmor
 Dr. and Mrs. William A. Marmor
 Special Birthdays of MR. AND MRS. NELSON GOULD
 (Harold Zager Fund)
 Mr. and Mrs. Harry Bobroff
 Mr. and Mrs. Sam Rosenblatt
 Mr. and Mrs. Irv Susman
 Mr. and Mrs. Martin L. Seidel Recovery of ROSE GRATENSTEIN
 Speedy Recovery of DR. KENNETH O. GREEN
 Mrs. Joel Malen (Edna Malen Scholarship Fund)
 Dr. and Mrs. William A. Marmor
 Dr. and Mrs. Jay Meyer (Milton Meyerhardt Fund)
 New Apartment of DR. AND MRS. MANUEL E. GREEN
 Mrs. Joel Malen (Edna Malen Scholarship Fund)
 Birthday of HILDA GREENFIELD
 Mrs. Sol Meyer, Jr. (Cancer Research Fund)
 Mrs. Arthur A. Scharff, Sr. (H. Lister Tuholske Fund)
 Mr. and Mrs. Joseph C. Waxman
 Bridge Life Master, LOIS GREENMAN
 Mr. and Mrs. Kenneth Marshall (Lisa Bry-James Dreyer Fund)
 Mr. and Mrs. Harry Sherman Recovery of JENNIE GROSSMAN
 50th Anniversary of MR. AND MRS. HENRY HAFFNER
 Mrs. Harry Agris
 Mrs. Avery Carp 75th Birthday of IRWIN HARRIS
 35th Anniversary of MR. AND MRS. MORRIS P. HARRIS
 Mr. and Mrs. Irvin Fagin
 Mr. and Mrs. Donald Ross (Edna Malen Scholarship Fund)
 Birth of Daughter of MR. AND MRS. MYLES HAYUTIN
 Mr. and Mrs. Louis Lippe (Harold Zager Fund)
 ROSE HEARSH
 Women Employees of Tension Envelope Company
 Speedy Recovery of ROSE HEARSH
 Mr. and Mrs. Leo Epstein (Irven Dubinsky Fund)
 Mr. and Mrs. Louis Gelber (Sadye Mathes Fund)
 Mr. and Mrs. Edgar B. Kleban
 Mr. and Mrs. Arthur Roufa
 Mr. and Mrs. Jerome Scissors (Audiology Fund)
 Mr. and Mrs. Sheldon Shapiro
 Mr. and Mrs. Alvin J. Shuchart
 Mr. and Mrs. Leonard Spielberg
 Mrs. Barney Wides
 Mr. and Mrs. Sander Zwick
 New Grandson of MR. AND MRS. JERRY HIRSCH
 Mr. and Mrs. Siegmund Halpern
 Recovery of RALPH HIRSCH
 Mr. and Mrs. Lester J. Handelman
 Mr. and Mrs. Harry E. Lieberman (Bernard Lieberman Fund)

DONOR

IN HONOR OF

. 30th Anniversary of MR. AND MRS. IRWIN B. HOFFMAN
 Mr. and Mrs. Alfred Stoler
 Mrs. Harry Agris Speedy Recovery of MOLLIE HOFFMAN
 35th Anniversary of MR. AND MRS. EDWARD HOPPER
 Ms. Naomi Abrams
 Mrs. Julius B. Cronheim Recovery of LEONARD HORNBEIN
 Mr. and Mrs. Arthur M. Berland Birthday of MRS. HARRY HYMAN
 Mrs. Harry Agris Speedy Recovery of HORTENSE JORDAN
 Special Birthday of RAE KAISER
 Mr. and Mrs. Murray Kleinfeld (Heart Research Fund)
 Mrs. William Molasky (William and Jerome Molasky Fund)
 Mr. and Mrs. Harold Yalem
 Birthday of LIONEL KALISH, JR.
 Mr. and Mrs. Robert Buell
 Mr. and Mrs. Richard Cronheim (Lewis Bettman Fund)
 Mr. and Mrs. Morris Glaser
 Appreciation of BETTY KAUFMAN AND GRACE
 Mr. Mark Margolies (Carol Kaufman Fund)
 Mr. Mark Margolies Recovery of BETTY KAUFMAN
 (Carol Kaufman Fund)
 Mr. and Mrs. Martin Brand Speedy Recovery of JASON KAWIN
 (Oscar Brand Fund)
 Mr. and Mrs. Joseph B. Steinbach Birthday of JASON KAWIN
 (Sadye Mathes Fund)
 Anniversary of MR. AND MRS. JASON KAWIN
 Mr. and Mrs. Sam Reynolds
 25th Anniversary of MR. AND MRS. PHIL KELLER
 Miss Bunne Gellman
 Anniversary of DR. AND MRS. MELVIN KIRSTEIN
 Mr. and Mrs. Earl Susman
 Dr. and Mrs. Jerry Meyers Recovery of DR. IRA KODNER
 (Nathan Koplar Fund)
 Birth of Son of MR. AND MRS. LEONARD KOMEN
 Mr. and Mrs. Robert Bernstein (William and Jerome Molasky Fund)
 Mr. and Mrs. Sam E. Grodsky Recovery of DOROTHY KOMM
 (Edna Malen Scholarship Fund)
 Anniversary of MR. AND MRS. IRVIN KOPLAR
 Mr. and Mrs. Carl Pass
 50th Anniversary of MR. AND MRS. NAT KORNBLUM
 Mr. Julius Kravitz
 75th Birthday of JULIUS KRAVITZ
 Mr. and Mrs. Sam Golman
 Mr. and Mrs. Joseph B. Steinbach (Sadye Mathes Fund)
 Mr. Dan R. Susman
 42nd Anniversary of MR. AND MRS. M. A. KRONEMER
 Mr. and Mrs. J. C. Friedman (Heart Research Fund)
 Mrs. William Molasky (William and Jerome Molasky Fund)
 Mr. and Mrs. Donald Ross Marriage of ARIANNA KROST
 (Edna Malen Scholarship Fund)
 50th Anniversary of MR. AND MRS. ELMER E. KUHS
 Mrs. Joel Malen (Edna Malen Scholarship Fund)
 Speedy Recovery of BERNICE LABA
 Mr. and Mrs. Lester J. Handelman
 Mr. and Mrs. Harry E. Lieberman (Bernard Lieberman Fund)
 Mr. and Mrs. Carl Pass
 Mr. and Mrs. Isadore Pass
 Mr. and Mrs. Nathan Tureen (Oscar Brand Fund)
 Mrs. Joel Malen Birthday of MORRIS B. LANDAU
 (Edna Malen Scholarship Fund)
 Marriage of MR. AND MRS. MARTIN LANDAUER
 Kaufmann-Mannheimer Family (Cancer Research Fund)
 75th Birthday of MAURICE LASKY
 Mr. and Mrs. Leonard Spielberg
 Recovery of BERNICE LEE
 Mr. and Mrs. Robert Goldwasser
 Dr. and Mrs. Harold J. Joseph
 Mr. and Mrs. Gilbert Seidel
 25th Anniversary of MR. AND MRS. HARRY LESSER
 Mr. and Mrs. M. Erwin Bry, Jr. (Lisa Bry-James Dreyer Fund)
 Mr. and Mrs. Jerry Nissenbaum Engagement of SHELLY LEVIN
 Installation as Auxiliary President, ELAINE LEVINSOHN
 Mr. and Mrs. Stanley Cohen (Fannie and Meyer Cohen Fund)

DONOR

IN HONOR OF

Installation as Auxiliary President, ELAINE LEVINSOHN
 Mr. and Mrs. Sam Milton
 Mr. and Mrs. Donald Ross (Edna Malen Scholarship Fund)
 Mr. and Mrs. Nat Tucker (Cancer Research Fund)
 Mrs. Louis Weinstein
 Mr. and Mrs. Jack Edlin Recovery of MRS. EDWIN LEVIS
 Mr. and Mrs. Morrie Flotken Recovery of HERBERT LEWIS
 Mr. and Mrs. Frank Josephson Speedy Recovery of JOE LICHTER
 Recovery of HAROLD LIPMAN
 Mrs. Emanuel A. Chackes
 Mrs. Millard Glaser (H. Lister Tuholske Fund)
 New Grandson of MR. AND MRS. LOUIS LIPPE
 Mr. and Mrs. Irv Susman (Harold Zager Fund)
 Recovery of ELLIS LITTMANN
 Mrs. Raymond Freed
 Mr. and Mrs. Willard Segelbaum
 Mrs. Ira Simon (Ira and Herbert Simon Fund)
 Recovery of AL LOEB
 Mr. and Mrs. Richman Bry (Lisa Bry-James Dreyer Fund)
 Mr. and Mrs. Donald Cornbleet (Benjamin Loeb Fund)
 Mr. and Mrs. Sheldon Fisher (Benjamin Loeb Fund)
 Mr. and Mrs. Harry Rosenberg (Benjamin Loeb Fund)
 Mr. and Mrs. David Sherman, Jr.
 Recovery of ETTA LONDE
 Miss Eva Brown and Lillian
 Mrs. Harry Agris
 Recovery of DOROTHY LOWENBAUM
 Mr. and Mrs. Lester Seasongood
 Speedy Recovery of HERMAN MADDEN
 Mr. and Mrs. Marvin Plattner
 Birthday of MRS. JOEL MALEN
 (Edna Malen Scholarship Fund)
 Mr. and Mrs. Harry Baker
 Mr. and Mrs. Frank Friedman
 Mr. and Mrs. Donald Ross
 Mr. and Mrs. Carl Pass Recovery of MRS. LEON MARGULIS
 Speedy Recovery of MARY MARGULIS
 Dr. and Mrs. William A. Marmor
 Recovery of MRS. SIDNEY MARTIN
 Mr. and Mrs. Albert P. Kopolow (Paula and Ludwig Michel Fund)
 25th Anniversary of MR. AND MRS. JULIAN MATHES
 Mr. and Mrs. Louis Gelber (Sadye Mathes Fund)
 50th Anniversary of MR. AND MRS. ROBERT MATHES
 Mrs. Oscar Brand (Oscar Brand Fund)
 Mr. and Mrs. Jean B. Charak
 Mr. and Mrs. Hermann Deutsch
 Mrs. Raymond Freed
 Mr. and Mrs. Robert J. Golub (Sadye Mathes Fund)
 Mr. and Mrs. Bram Lewin (Sadye Mathes Fund)
 Mr. and Mrs. Arthur Mathes (Sadye Mathes Fund)
 Mr. and Mrs. Dan Morgan (William and Jerome Molasky Fund)
 Mr. and Mrs. Sam Reynolds
 Mrs. Jacob N. Sapin
 Mr. and Mrs. Boris Tureen (Sadye Mathes Fund)
 Anniversary of MR. AND MRS. MORTON D. MAY
 Dr. and Mrs. Melvin B. Kirstein
 Recovery of SHIRLEEN MEHLMAN
 Mr. and Mrs. Donald Ross (Edna Malen Scholarship Fund)
 Mr. and Mrs. Lee K. Schwartz
 Appreciation of DR. THEODORE MERRIMS
 Mr. and Mrs. David Van Reken (Leon Foster Fund)
 Mr. and Mrs. Joseph B. Steinbach Birthday of JULIAN MEYER
 (Sadye Mathes Fund)
 Special Birthday of ALINE MICHELSON
 Mr. and Mrs. Maurice Handelsman
 Mr. and Mrs. Robert Nassauer
 Mr. and Mrs. Elvin K. Popper
 Mrs. Bernie A. Ross (Bernie A. Ross Fund)
 Mrs. Selma Gusman
 Mr. and Mrs. Meyer K. Weil
 Recovery of MRS. SAM MICHELSON
 Mr. and Mrs. Sam E. Grodsky (Edna Malen Scholarship Fund)

DONOR

IN HONOR OF

Recovery of MRS. SAM MICHELSON
 Mrs. Edward Kramer (Edna Malen Scholarship Fund)
 Birth of JANE MICHELLE MIDDLEMAN
 Mrs. Isadore Carl Middleman (The "Middy" Fund)
 Mr. and Mrs. Harry Milton Special Birthday of RUTH MILTON
 Mr. and Mrs. Lawton J. Levy Birthday of MRS. LOUIS NEWMAN
 Birthday of FRIEDA NOVOSON
 Mrs. Lilly Ann Abraham (Irv Dubinsky Fund)
 Mr. and Mrs. Martin Brand Recovery of MARGUERITE ODELL
 (Oscar Brand Fund)
 Recovery of MRS. ROBERT ORENSTEIN
 Mr. and Mrs. William B. Bierman and Richard (Harold Zager Fund)
 Mrs. Noreen Movitz Speedy Recovery of LILLIAN OISHAN
 (Mayer Mitchell Fund)
 25th Anniversary of MR. AND MRS. STANLEY PEARLINE
 Mr. and Mrs. Adolph Sherman and Marsha (Sadye Mathes Fund)
 Mrs. Harry Agris Speedy Recovery of DORA PFISTOL
 Speedy Recovery of MRS. LOUIS PLATTNER
 Mr. and Mrs. Marvin Plattner and Family (Heart Research Fund)
 Speedy Recovery of MRS. SAM PLATTNER
 Mr. and Mrs. Marvin Plattner and Family (Heart Research Fund)
 Mr. and Mrs. Carl Pass Recovery of ISADORE POGER
 Mr. and Mrs. Frank Friedman Recovery of JEFF RABEN
 (Edna Malen Scholarship Fund)
 Speedy Recovery of JULIAN RAINEY
 Dr. and Mrs. Jay Meyer (Milton Meyerhardt Fund)
 Mr. and Mrs. Jerry Hirsch Recovery of MRS. SIMON REMIS
 Mrs. Emil Tamm Birthday of WINIFRED RICE
 (Emil Tamm Fund)
 Mr. and Mrs. Leonard Bushman Recovery of JACK ROBNAK
 (Milton Meyerhardt Fund)
 Speedy Recovery of SUE ROMAN
 Mrs. Henry Marmor
 Miss Maxine Marmor
 Mrs. Barney Wides Speedy Recovery of ZELDA ROSENBAUM
 Mrs. Joel Malen Birthday of PAM ROSS
 (Edna Malen Scholarship Fund)
 Mrs. Joel Malen Birthday of PEGGY ROSS
 (Edna Malen Scholarship Fund)
 Mrs. Marie Wachter (Bernie A. Ross Fund) Birthday of ROBERT ROSS
 Mrs. Harry Agris Birthday of RUTH ROSEN
 10th Anniversary of MR. AND MRS. HENRY A. ROSSEN
 Mrs. Sidney Dawidoff (Bernard Lieberman Fund)
 Mrs. Raymond Freed Birthday of MILTON ROTHSCHILD
 50th Anniversary of MR. AND MRS. SAM RUSH
 (William and Jerome Molasky Fund)
 Mr. and Mrs. Larry Morgan and Family
 Recovery of AL SACKS
 Mr. and Mrs. Malcolm S. Askenasy (Lisa Bry-James Dreyer Fund)
 Mr. and Mrs. Gene Deutsch and Family
 Mr. and Mrs. Hermann Deutsch
 Mr. and Mrs. Sidney M. Frager
 Mrs. Eugene A. Freund (Eugene A. Freund Fund)
 Mr. and Mrs. Louis Gelber (Sadye Mathes Fund)
 Mr. and Mrs. Whitney Harris (Eugene A. Freund Fund)
 Mr. and Mrs. Allan Molasky (William and Jerome Molasky Fund)
 Mr. and Mrs. George Moll (William and Jerome Molasky Fund)
 Mr. and Mrs. Dan Morgan (William and Jerome Molasky Fund)
 Mr. and Mrs. Ely Nissenbaum
 Mr. and Mrs. Sheldon Shapiro
 Dr. and Mrs. Leonard Wiedershine
 Mr. and Mrs. Morton Bearman Birthday of SIDNEY SALOMON, JR.
 (Leo Fuller Fund)
 Speedy Recovery of KITTY SAMUELS
 Mrs. Lillian Franklin
 Dr. and Mrs. Sam Freund (Milton Meyerhardt Fund)
 Mrs. Alvin D. Goldstein
 Jewish Hospital Auxiliary
 Mrs. Gladys Manne
 Mrs. Mary Rossen
 Mr. Dan R. Susman
 Mr. and Mrs. Nathan Tureen (Oscar Brand Fund)

DONOR

IN HONOR OF

..... Recovery of MRS. LEO SAMUELSON
 Mr. and Mrs. Emanuel Schwartz

..... Recovery of JULIUS SANGER
 Mrs. Fred S. Lederman
 Mr. and Mrs. Joe Weil

..... Speedy Recovery of ARNOLD SCHAIKER
 Mr. and Mrs. Frank Ginsberg
 Mr. and Mrs. Mike Mamroth
 Mr. and Mrs. Jerry Nissenbaum

..... Installation as President of Jewish Home for Aged, ED SCHAPIRO
 Mr. and Mrs. William Friedman (Julius and Dena Cohen Fund)

..... Installation as President of Council, MRS. GIDEON SCHILLER
 Mr. and Mrs. Roy J. Silverblatt

..... Recovery of CORINNE SCHMIDT
 Jewish Hospital Auxiliary Board

..... Dr. and Mrs. William M. Landau (Reach to Recovery)
 Dr. and Mrs. Herman Turner (Dorothy Jasper Fund)
 The Brand Foundation

..... Recovery of MRS. HARRY SCHNEIDER
 (Oscar Brand Fund)

..... Recovery of MIMI SCHUCHET
 (William and Jerome Molasky Fund)

Mr. and Mrs. Louis Greenfield and Bud

..... Bar Mitzvah of DAVID SCHWARTZ

Mr. and Mrs. Marvin Kling (Edna Malen Scholarship Fund)
 Mrs. Joel Malen (Edna Malen Scholarship Fund)

..... Speedy Recovery of EDNA SCHWARTZ
 Mr. and Mrs. Robert Schwartz and Michael

..... Recovery of HARRY SCHWARTZ
 Mrs. Iris Meyerhardt, Molly and Marti (Milton Meyerhardt Fund)

..... Recovery of SAM SCHWARTZBURT
 Mr. Adolph Siskin
 Miss Florence Siskin

..... 45th Anniversary of MR. AND MRS. EDWARD F. SCHWEICH
 (William H. Schweich Fund, unless otherwise noted)

Mr. and Mrs. Richard Cronheim (Lewis Bettman Fund)
 Mr. and Mrs. Harry L. Franc
 Mr. and Mrs. Lionel Kalish, Jr.
 Mr. and Mrs. Sam Langsdorf
 Mr. and Mrs. Lawton J. Levy
 Mr. and Mrs. Harry W. Loeb
 Mr. and Mrs. Max J. Lorber
 Mr. and Mrs. Morton Meyer
 Mr. Kal Plessner
 Mrs. Michael Rolfe
 Mr. and Mrs. J. Henry Schweich
 Mr. and Mrs. Joseph H. Schweich, Jr.
 Mr. and Mrs. Julius Schweich
 Mrs. Hymen Shifrin
 Mr. and Mrs. Lawrence H. Stern
 Mr. and Mrs. Millard Waldheim
 Mr. and Mrs. Sander Zwick

..... Birthday of JULIUS SCHWEICH
 Mr. and Mrs. Joseph H. Schweich, Jr. (William H. Schweich Fund)

..... Birthday of PEGGY SCHWEIG
 Mrs. Florence Baskowitz

Mr. and Mrs. Morton Singer

..... Birth of their daughter, JENNIFER ANNE SCHWESIG
 Mr. and Mrs. Norman Schwesig (Life Seekers)

..... Birthday of ANNA SEIDMAN
 Mrs. Harry Agris

..... 45th Anniversary of MR. AND MRS. ELI SEIGEL
 Mr. and Mrs. Saul Wolff

..... Recovery of DR. BEN H. SENTURIA
 Mrs. Max Hellman and Elizabeth
 (Surgical Rehabilitation of Hearing Fund)

Mr. and Mrs. Morris Huber (Edna Peterson Fund)
 Dr. and Mrs. Arnoldo Kuczer
 Mr. and Mrs. Sam Langsdorf (Otolaryngology Fund)
 Mr. and Mrs. Alan B. Lewin (Mabel and Simon Frank Fund)
 Mr. and Mrs. Morton L. Meyer (Audiology Fund)
 Mr. and Mrs. Charles S. Rice (Edna Peterson Fund)
 Mr. and Mrs. Jerome Scissors (Audiology Fund)
 Mr. Herbert Senturia (Audiology Fund)

DONOR

IN HONOR OF

..... Recovery of DR. BEN H. SENTURIA
 Mr. and Mrs. Louis Senturia (Heart Research Fund)
 Miss Rose Senturia (Heart Research Fund)
 Mr. and Mrs. Sander Zwick (Otolaryngology Fund)

..... New Home of MR. AND MRS. AL SERKES
 Mr. and Mrs. Melvin Friedman (Edna Malen Scholarship Fund)

..... Recovery of ANNA SHANFELD
 Mr. and Mrs. Louis Karpf
 Mrs. Louis J. Ross

..... Appreciation on 35th Birthday to EILEEN SHAPIRO
 Mrs. Richard W. Baizer

..... Special Birthday of LILLIAN SHENKER
 Mr. and Mrs. Alvin Barnett (Sam and Jeannette Koplar Fund)
 Mrs. Sam Hamburg (Sam and Jeannette Koplar Fund)

..... Recovery of BERTHA SHER
 Mr. and Mrs. Melvin Mednikow (Sadye Mathes Fund)

..... Anniversary of MR. AND MRS. KAY SHERMAN
 Mr. and Mrs. Tobias Lewin (Edna Peterson Fund)

..... Special Birthday of CHARLES S. SIGOLOFF
 Dr. and Mrs. Arthur H. Gale

..... Bar Mitzvah of JAY ALLEN SKOLNIK
 Mr. and Mrs. Donald Ross (Edna Malen Scholarship Fund)

..... Recovery of DR. AND MRS. MANUEL J. SNITZER
 Mr. and Mrs. William B. Bierman (Harold Zager Fund)
 Mr. and Mrs. Louis Lippe

..... Recovery of RUTH SNITZER
 (Harold Zager Fund)

Mr. and Mrs. Willard L. Levy

..... Birthday of ELLIOT STEIN

..... Birthday of MARY STEINBACH
 (Sadye Mathes Fund)

Mr. and Mrs. Bram Lewin
 Mr. and Mrs. Julian Mathes

..... Birthday of MRS. LOUIS STEINER
 Mr. and Mrs. Maurice Handelsman

..... Special Birthday of HENRY STERN
 (Evelyn B. Stern Fund, unless otherwise noted)

Mr. and Mrs. Lester Adelson
 Mr. and Mrs. Sylvan Agatstein
 Mrs. Albert Aloe
 Mr. and Mrs. Howard Baer
 Mr. and Mrs. Morton Bearman
 Mr. and Mrs. Irvin Bettman, Jr.
 Mr. and Mrs. Robert Buell
 Mrs. Robert Burnett
 Mr. and Mrs. Alvin R. Cooper (Harry Tenenbaum Fund)
 Mr. Major B. Einstein
 Mr. and Mrs. William N. Eisendrath, Jr.
 Mr. and Mrs. Harry Esserman
 Mr. and Mrs. Carl Fireside
 Mr. and Mrs. Joseph Fleischaker
 Mr. and Mrs. Harry L. Franc, Jr.
 Mr. and Mrs. A. Fuller Glaser
 Mr. and Mrs. Joseph Glaser, Jr.
 Mrs. Lawrence E. Goldman
 Mr. and Mrs. Sam Golman
 Mr. and Mrs. Edward Greensfelder
 Mrs. Gustav L. Harris
 Mr. and Mrs. Maurice L. Hirsch
 Mr. and Mrs. John Isaacs, Jr.
 Mrs. Ferdinand M. Isserman
 Mr. and Mrs. I. M. Kay
 Mr. Kenneth Langsdorf
 Mr. and Mrs. Sam Langsdorf
 Mr. and Mrs. Edwin Levis
 Miss Frances Levis
 Mr. and Mrs. John Levy (Josal Fund)
 Mr. and Mrs. Willard L. Levy
 Mr. and Mrs. Alan B. Lewin (Mabel and Simon Frank Fund)
 Mrs. Ralph Lowenstein
 Mrs. Robert H. Mayer
 Mr. and Mrs. Morton Meyer
 Mrs. Milton H. Meyerhardt
 Mrs. Isadore Carl Middleman

DONOR

IN HONOR OF

.....Special Birthday of HENRY STERN
(Evelyn B. Stern Fund, unless otherwise noted)

Mr. and Mrs. Harry Milton
Mr. and Mrs. Louis R. Putzel (Helen and Henry Putzel Fund)
Mr. Earl Rosen, Jr.
Mrs. Earl Rosen
Mrs. Wilton Rubinstein
Mrs. Theodore R. Samuels
Mrs. Gordon Scherck
Mr. and Mrs. Henry Scherck
Mr. and Mrs. Herbert Schiele
Mr. and Mrs. Julius Schweich (William H. Schweich Fund)
Dr. and Mrs. Ben H. Senturia
Mrs. Jean Sher
Mr. and Mrs. Sydney M. Shoenberg, Jr.
Mr. and Mrs. James W. Singer, Jr.
Mr. and Mrs. Walter J. Skrainka
Mr. and Mrs. Lawrence H. Stern
Mr. and Mrs. Albert I. Stix
Mr. and Mrs. Earl Susman
Mr. and Mrs. Edward J. Turner
Mr. and Mrs. Leonard Strauss
Mr. and Mrs. Robert Wegusen
Mr. and Mrs. Richard Weil
Mr. and Mrs. Frank P. Wolff
Mrs. Norman Wolff

.....Special Birthday of WALTER STERN
(Evelyn B. Stern Fund, unless otherwise noted)

Mr. and Mrs. Sylvan Agatstein
Mrs. Albert Aloe
Mr. and Mrs. Howard Baer
Mr. and Mrs. Morton Bearman
Mr. and Mrs. Irvin Bettman, Jr.
Mr. and Mrs. Robert Buell
Mrs. Robert Burnett
Mr. and Mrs. Alvin R. Cooper (Harry Tenenbaum Fund)
Mr. and Mrs. Jack Edlin
Mr. Major B. Einstein
Mr. and Mrs. William N. Eisendrath, Jr.
Mr. and Mrs. Harry Esserman
Mr. and Mrs. Carl Fireside
Mr. and Mrs. Joseph Fleischaker
Mr. and Mrs. Harry L. Franc, Jr.
Mr. and Mrs. A. Fuller Glaser
Mr. and Mrs. Joseph Glaser, Jr.
Mrs. Lawrence E. Goldman
Mr. and Mrs. Edward Greensfelder
Mrs. Gustav L. Harris
Mr. and Mrs. Maurice L. Hirsch
Mr. and Mrs. John Isaacs, Jr.
Mrs. Ferdinand M. Isserman
Mr. and Mrs. I. M. Kay
Mr. and Mrs. Sam Langsdorf
Mrs. Marjorie Frank Lesser
Mr. and Mrs. J. Melvin Levi
Mr. and Mrs. Edwin Levis
Mr. and Mrs. John Levy (Josaf Fund)
Mr. and Mrs. Lawton Levy
Mr. and Mrs. Willard L. Levy
Mrs. Benjamin M. Loeb (Benjamin Loeb Fund)
Mr. and Mrs. Leslie Loewe
Mrs. Ralph Lowenbaum
Mr. and Mrs. Morton Meyer
Mrs. Milton H. Meyerhardt
Mr. and Mrs. Harry Milton
Mr. and Mrs. Louis R. Putzel (Helen and Henry Putzel Fund)
Mr. and Mrs. Stanley M. Richman
Mr. Earl Rosen, Jr.
Mrs. Earl Rosen
Mrs. Wilton Rubinstein
Mrs. Theodore R. Samuels
Mr. and Mrs. Arthur A. Scharff, Jr.

DONOR

IN HONOR OF

.....Special Birthday of WALTER STERN
(Evelyn B. Stern Fund, Unless otherwise noted)

Mrs. Gordon Scherck
Mr. and Mrs. Henry Scherck
Mr. and Mrs. Edward F. Schweich (William H. Schweich Fund)
Mr. and Mrs. Julius Schweich (William H. Schweich Fund)
Mr. and Mrs. Sydney M. Shoenberg, Jr.
Mr. and Mrs. James W. Singer, Jr.
Mr. and Mrs. Walter J. Skrainka
Mr. and Mrs. Albert I. Stix
Mr. and Mrs. Earl Susman
Mrs. Harry Tenenbaum (Harry Tenenbaum Fund)
Mr. and Mrs. Edward J. Turner
Mr. and Mrs. Robert Wegusen
Mr. and Mrs. Richard Weil
Mr. and Mrs. Frank P. Wolff
Mrs. Norman Wolff
Mr. and Mrs. Charles Yalem
..... Birth of Daughter to MR. AND MRS. GARRY SUMMERS
Mr. and Mrs. Robert Bernstein (William and Jerome Molasky Fund)
.....Special Birthday of JEANE SUSMAN
Dr. and Mrs. Harry Agress
Mr. and Mrs. A. W. Baum
Mr. and Mrs. Maurice J. Freeman
Mrs. Harry Freund
Mr. and Mrs. S. E. Freund
Dr. and Mrs. Melvin Kirstein
Mr. and Mrs. Harold Lewin
Mr. and Mrs. Tobias Lewin (Edna Peterson Fund)
Mrs. Isadore Carl Middleman (The "Middy" Fund)
Mr. John J. Roos
Dr. and Mrs. Ben H. Senturia
Mr. and Mrs. Lawrence H. Stern
Mr. Dan R. Susman
..... 45th Anniversary of MR. AND MRS. HAROLD TOBER
Mrs. Florence Baskowitz (Marguerite Tober Fund)
Mr. and Mrs. Sheldon Fisher (Marguerite Tober Fund)
..... Anniversary of DR. AND MRS. ROBERT TREIMAN
Mr. and Mrs. Saul Wolff
.....Speedy Recovery of GUS VITTERT
Mrs. Joel Malen (Edna Malen Scholarship Fund)
Mr. and Mrs. Harry Sherman
..... 25th Anniversary of MR. AND MRS. HAROLD VOGEL
Mrs. Raymond Freed
.....Special Birthday of MILLARD WALDHEIM
Mr. and Mrs. Charles Berger
Mr. and Mrs. Irvin Bettman, Jr.
Mr. and Mrs. M. Erwin Bry, Jr. (Lisa Bry-James Dreyer Fund)
Mr. and Mrs. Richman Bry (Lisa Bry-James Dreyer Fund)
Mr. and Mrs. Robert Buell
Mr. and Mrs. Richard Cronheim (Lewis Bettman Fund)
Mr. and Mrs. Jack Edlin
Mr. and Mrs. Harry L. Franc, Jr. (Edna Peterson Fund)
Mr. and Mrs. Terry Franc (Edna Peterson Fund)
Miss Leona Fuchs
Mr. and Mrs. A. Fuller Glaser
Mr. and Mrs. Morris Glaser
Mr. and Mrs. Edward Greensfelder
Mrs. Gustav L. Harris
Mr. and Mrs. John Isaacs, Jr. (Eleanor and John Isaacs Fund)
Mr. Ken Langsdorf
Mr. and Mrs. Sam Langsdorf
Mr. Tom Langsdorf
Mr. and Mrs. Garrett Lemmon (Florence, Morton J. and David May Fund)
Mrs. Marjorie Frank Lesser
Miss Frances Levis
Mr. Donald Levy
Mr. and Mrs. Kenneth W. Levy (Edna Peterson Fund)
Mr. and Mrs. Lawton J. Levy
Mr. and Mrs. Willard L. Levy
Mr. and Mrs. Alan B. Lewin (Mabel and Simon Frank Fund)
Mr. and Mrs. Harry W. Loeb (Benjamin Loeb Fund)

DONOR

IN HONOR OF

Special Birthday of MILLARD Waldheim
 Mrs. Ralph Lowenbaum (Benjamin Loeb Fund)
 Mr. and Mrs. Bernard Mellitz
 Mr. and Mrs. Morton Meyer (Llewellyn Sale Fund)
 Dr. and Mrs. Steven Plax
 Mr. and Mrs. Louis R. Putzel (Helen and Henry Putzel Fund)
 Mr. and Mrs. John Rothschild
 Mrs. Louis G. Rothschild (Aaron Waldheim Fund)
 Mr. and Mrs. Joseph F. Ruwitch (Elizabeth and Joseph Ruwitch Fund)
 Mrs. Gordon Scherck (Gordon and Marjorie Scherck Fund)
 Mr. and Mrs. Herbert Schiele
 Mr. and Mrs. Edward F. Schweich (William H. Schweich Fund)
 Dr. and Mrs. Ben H. Senturia
 Mr. and Mrs. John M. Shoenberg
 Mr. and Mrs. Sydney M. Shoenberg, Jr.
 Mr. and Mrs. John E. Simon
 Mr. and Mrs. A. Ernest Stein
 Mr. Henry H. Stern (Evelyn B. Stern Fund)
 Mr. Walter Stern
 Mr. and Mrs. Albert I. Stix
 Mrs. Harry Tenenbaum (Harry Tenenbaum Fund)
 Mr. and Mrs. Edward J. Turner
 Miss Lesley Waldheim (Florence, Morton J. and David May Fund)
 Mr. and Mrs. David A. Gee Wedding of HELEN S. WALDMAN
 Mr. Jacob Koplar Birthday of FRANCES P. WALL
 (Sadie Koplar Fund)
 Speedy Recovery of MYRON WEINSTEIN
 Mr. and Mrs. Simon Rose (Renal Research Fund)
 Recovery of MARLITA WEISS
 Dr. and Mrs. Harol J. Joseph
 Mrs. Sidney Dawidoff Birthday of MAX WEISS
 (Bernard Lieberman Fund)
 50th Anniversary of MR. AND MRS. ROY WEISS
 Mr. and Mrs. Harold Lewin
 Mrs. Clara Mandel (Heart Research Fund)
 Mr. and Mrs. Isadore Rothman
 Appreciation of Passover Dinner, MR. AND MRS. SANFORD WEISS
 Mr. Allan Koplar (Sadie Koplar Fund)
 Mr. Jacob Koplar (Sadie Koplar Fund)
 Marriage of MADGE WEISSMAN
 Mr. and Mrs. Stanley Cohen (Fannie and Meyer Cohen Fund)
 Mr. and Mrs. Ronald Pass
 61st Anniversary of MR. AND MRS. JACOB WEITZMAN
 Mr. and Mrs. Ralph Hirsch (Irven Dubinsky Fund)
 Mr. and Mrs. Isadore Pass
 Bar Mitzvah of CRAIG WIELANSKY
 Mr. and Mrs. Stanley Gellman
 Mr. and Mrs. Robert Kligman
 Special Birthday of HENRY WINER
 Mr. and Mrs. Nelson Gould (Harold Zager Fund)
 Mrs. Isadore Carl Middleman (The "Middy" Fund)
 Special Birthday of ISABEL WINER
 Mr. and Mrs. Nelson Gould (Harold Zager Fund)
 Mrs. Isadore Carl Middleman (The "Middy" Fund)
 Marriage of Daughter of WINTERMAN FAMILY
 Mr. and Mrs. Jerry Nissenbaum
 90th Birthday of CARRYE WISE
 Mr. and Mrs. Alvin R. Cooper (Harry Tenenbaum Fund)
 Mr. and Mrs. Richard Cronheim (Lewis Bettman Fund)
 Mrs. Harry Freund
 Mr. and Mrs. Lee Kaufman, Jr.
 Mr. and Mrs. Sam Langsdorf
 Mrs. Sol Meyer, Jr.
 Mr. John J. Roos
 Rabbi and Mrs. Melvin S. Sands
 Mr. and Mrs. John M. Shoenberg
 Mr. and Mrs. Sydney M. Shoenberg, Jr.
 Recovery of SIDNEY WOLF
 Mr. and Mrs. Louis Karpf
 Special Birthday of HELEN WOLFF
 (Helen and Walter Wolff Fund, unless otherwise noted)
 Mrs. Herbert Arnstein

DONOR

IN HONOR OF

Special Birthday of HELEN WOLFF
 (Helen and Walter Wolff Fund, unless otherwise noted)
 Mrs. Samuel B. Edison
 Mr. and Mrs. Sam Falk
 Mr. and Mrs. Herbert Frank
 Mr. and Mrs. Henry L. Freund
 Mrs. Robert Friedman
 Mrs. Ben L. Goldberg
 Mrs. Gustav Greenfield
 Mr. and Mrs. Sylvan Jacobson
 Mr. and Mrs. Lyle Kalish, Johnny and Patty
 Mrs. Sidney Landau
 Mr. and Mrs. Charles S. Rice
 Mrs. Henry Rice
 Dr. and Mrs. Llewellyn Sale
 Mr. and Mrs. Julian G. Samuels
 Mrs. Harry Sandperl
 Mrs. Albert Schweizer
 Mr. and Mrs. Bert Schweizer, II
 Mr. and Mrs. Bert Schweizer, III, Betsy and Tom
 Mrs. Sam S. Simon
 Mrs. Louis Steiner
 Mrs. David Wohl
 Mr. and Mrs. John S. Wolff
 Employees of the Helen Wolff Shops
 Special Birthday of ISADORE WOLFF
 Mr. and Mrs. Morris Horwitz
 Mr. and Mrs. Harry Milton
 Dr. and Mrs. Hyman Senturia
 Mr. and Mrs. Saul Wolff
 Birthday of ETHEL WOLFSON
 Mr. and Mrs. John Buoncristiani
 Birthday of BOB WOLFSON
 Mr. and Mrs. I. M. Kay
 Dr. and Mrs. Llewellyn Sale (Dr. Llewellyn Sale, Sr. Fund)
 Mrs. Gordon Scherck (Gordon and Marjorie Scherck Fund)
 Speedy Recovery of SOL WURMSER
 Mr. and Mrs. Louis Jablonow (Fannie and Meyer Cohen Fund)
 Recovery of ARTHUR YALEM
 Mr. and Mrs. David Moulton
 Birthday of BERTHA ZWIBELMAN
 Mrs. William Molasky (William and Jerome Molasky Fund)
 DONATIONS
 Dr. and Mrs. Marcy Goldstein (Mayer Mitchell Fund)
 Mr. and Mrs. Sholom Hendin
 Rev. and Mrs. Leslie H. Orrick (Dental Care Fund)
 Mr. Mark Margolies (Harry and Faye P. Margolies Fund)
 TRIBUTE CARDS
 Mrs. Lloyd Arkin
 Mr. and Mrs. Abe Baker
 Mrs. Arthur Bierman
 Mr. and Mrs. Theodore Birke (Renal Research Fund)
 Mrs. Mordecai Brown
 Mrs. Robert Byers
 Mrs. Mildred Feldman
 Mrs. William Fendelman
 Miss Pearl Goldstein (Irvin Dubinsky Fund)
 Dr. and Mrs. Samuel Gotler
 Miss Bess Grodsky
 Mrs. Joseph Hartman
 Mrs. Sholom Hendin
 Mrs. Morris Hoffman
 Mrs. Earl Kessler
 Mr. and Mrs. Frank Kopitsky
 Mrs. Leslie Krantz (Rehabilitation Research Fund)
 Mr. and Mrs. Paul D. Kranzberg (Max Myer Fund)
 Mr. and Mrs. Sam Rosenbloom
 Mrs. Gunter Schmidt
 Dr. and Mrs. Sam Schneider (Edna Malen Scholarship Fund)
 Mr. and Mrs. Joseph Silverstein (Dorothy Jasper Fund)
 Mr. and Mrs. David R. Smith
 Mr. and Mrs. Lawrence Zweig

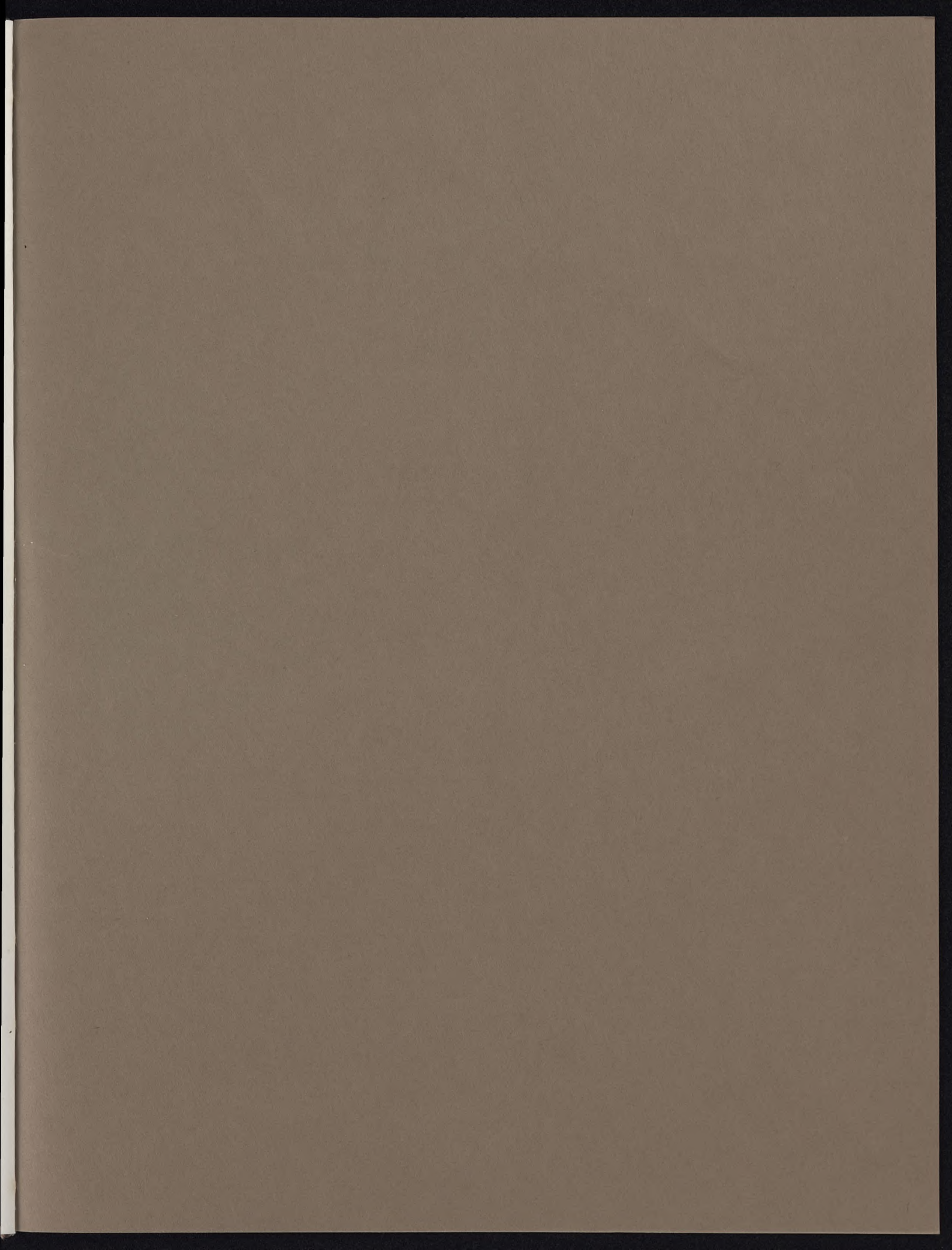

216

Additional postage required to mail individual copies.

216

THE JEWISH HOSPITAL OF ST. LOUIS

216 SOUTH KINGSHIGHWAY • ST. LOUIS, MISSOURI 63110

Non-Profit Organization

U. S. POSTAGE
PAID

ST. LOUIS, MO.
PERMIT NO. 2376

08621
WASHINGTON U. SERIALS DEPT.
SCHOOL OF MED. LIBRARY
4580 SCOTT AVE.
ST. LOUIS, MO. 63110

Address Correction Requested
Return Postage Guaranteed