

SHELVED IN ARCHIVES

216

A COMMUNITY PUBLICATION OF

THE JEWISH HOSPITAL OF ST. LOUIS

SOUTH KINGSHIGHWAY • ST. LOUIS, MISSOURI 63110

JANUARY

1972

VOL. 21

NO. 1

CLOVER  
BALL  
'72

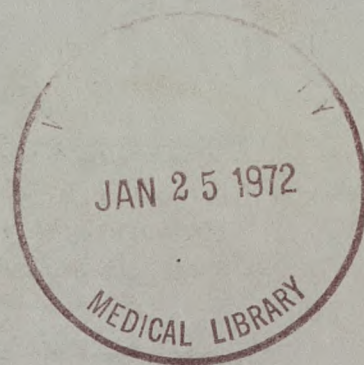
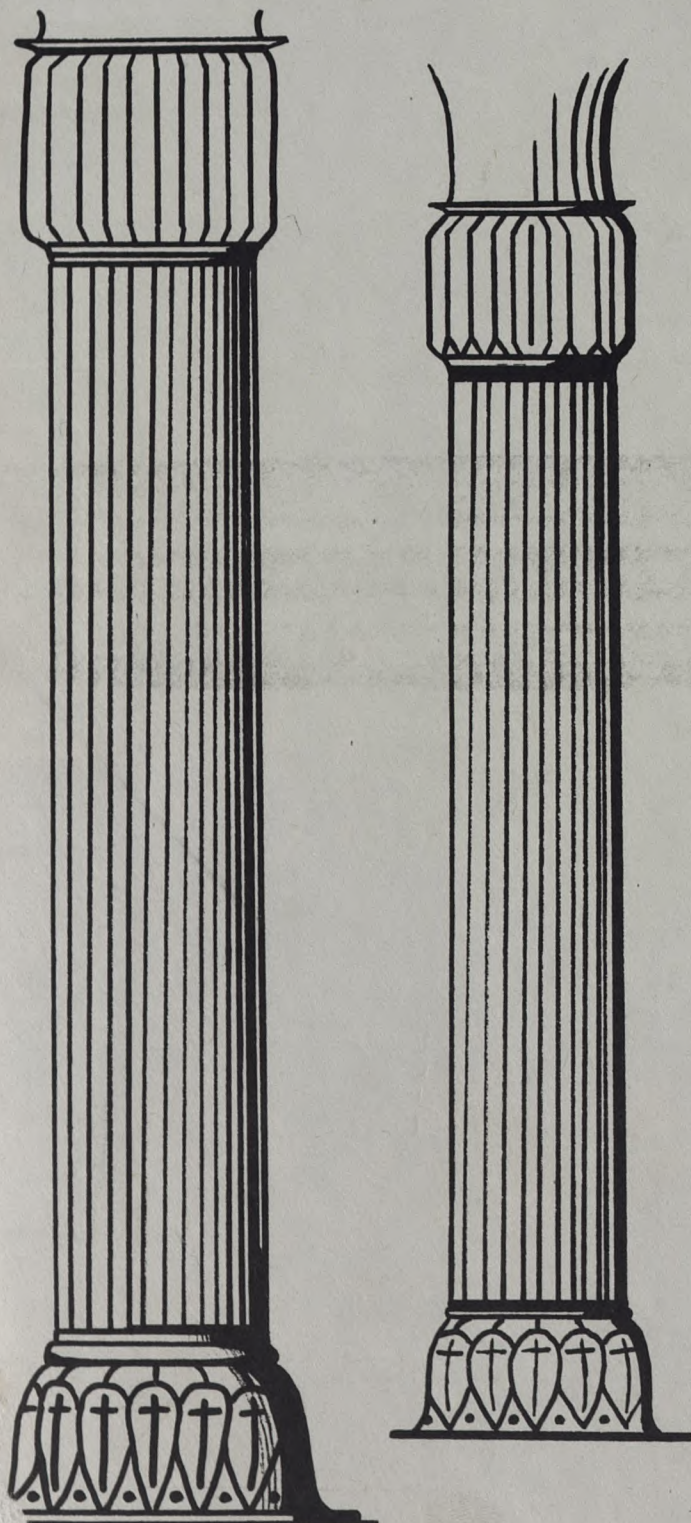



VOL. 21, NO. 1    JANUARY 1972

216 is published

by the

Publications Department

of

THE JEWISH HOSPITAL OF ST. LOUIS

Edward B. Greensfelder

*president*

David A. Gee

*executive director*

Mrs. Barbara Janes

*director of community relations*

*and development*

Rick Wilber

*director of publications*

Miss Linda Hamilton

*publications assistant*

*On the cover.....*

*Grecian columns rise majestically on this month's cover as a forecast of the glamorous evening on January 22, which will be enjoyed by patrons and guests at the 1972 Clover Ball.*

---

*Our readers will be interested in knowing that the stock in this issue is re-cycled paper.*

# CONTENTS

CLOVER BALL	2
FASHION SHOW	5
PRESIDENTS' DINNER	6
PARKING GARAGE	8
AUXILIARY CONCLAVE	8
ASSOCIATES' TOUR	9
OLD NEWSBOYS DAY	10
MEDICAL STAFF NEWS	11
SHORT SUBJECTS	13
POTPOURRI	13
PHOTONEWS	14
TRIBUTE FUND	15

## Between the Pages

With the Clover Ball on the immediate horizon, it seemed only fitting that this issue of the "216" should be primarily devoted to that prestigious event. The ladies who have spent many long months in preparation for the Ball can be justifiably proud of their work; this Ball promises to be the best yet.

Of course, that isn't all that is contained herein. Coverage of the Auxiliary's Conclave (mentioned in the last issue of "216") and a story and coverage of the Associates' very interesting tour of some of the Hospital's facilities are also featured.

The parking garage, in use for some weeks now, is once again pictured, as is the new Cushman cart that Hospital Security Guard Grier Dennis can be seen in patrolling the new building.

These, plus the Medical Staff News, a variety of miscellaneous photos and short subjects make this one of the best issues yet. We hope you like it.

The Editor



See page 6.



See page 8.



See page 5.



# CLOVER BALL '72

In the not too distant future, the seeds sown by the upcoming Clover Ball will be reaped.

The harvest will come for those with medical problems that require observation, but not hospitalization. Until quite recently, when a prototype Observation Unit was established in the Emergency Room at the Hospital, such a patient had to be monitored by medical personnel while in the Emergency Room itself, a process that took valuable time, and involved the patient's waiting on a stretcher or examining table.

The prototype Observation Room, however, proved conclusively that a fully equipped room, complete with monitors, and staffed with R.N.'s, could effectively relieve the congestion that otherwise might occur in the Emergency Room, and, more importantly, provide excellent care for the patient who has a prognosis for leaving for home within 12 hours.

The Ball, which, as a St. Louis **Post-Dispatch** story noted, does a far better job than most charity balls in providing funds for its projects, will provide ample money for the addition of six to eight new Observation Units in the soon to be enlarged and remodeled Emergency Rooms at the Hospital.

The gala Clover Ball, to be held once again in the Khorassan Room of the Chase-Park Plaza Hotel on Lindell, is just a short time away, January 22.

This time the theme revolves around classic antiquity, with Ionic pillars, murals, Grecian urns and other artifacts from the Golden Ages, decorating the Khorassan Room.

Del Dace, who serves as master scenic artist for the Municipal Opera and coordinator of art education for the Ladue School District, is serving as designer for the Clover Ball.

"I'd be careful about putting the designs in any one period," Dace noted in an interview about the Ball with the **St. Louis Globe - Democrat**. "We'll be creating more of an overall classic theme."



*David A. Gee, executive director of the Hospital, points out some of the interesting aspects of the Hospital's building program to (from left) Mrs. Norman W. Drey, Mrs. Gee, and Mrs. Irving M. Goldstein.*



## Clover Ball Committee Members

The Committee Members for the 1972 Clover Ball include: Mrs. Joseph F. Ruwitch, General Chairman; Mrs. Norman W. Drey, Mrs. Irving M. Goldstein, and Mrs. Edwin G. Shifrin, Vice Chairmen; Mrs. Charles H. Yalem and Mrs. Ben H. Senturia, Patrons; Mrs. Roswell Messing, Jr. and Mrs. Al Serkes, Ticket Sales; Mr. Courtney Gould and Mr. Robert Wegusen, Men's Advisory Committee; Mrs. Charles J. Steiner, Reservations; Mrs. Ralph Lowenbaum, III and Mrs. Milton Jasper, Seating; Mrs. Donald J. Dickler, Telephone; Mrs. David A. Gee, Secretary; Mrs. Leonard M. Burstein, Invitations; Mrs. Joseph Berger, Addressing/Mailing; Mrs. Al S. Loeb, Souvenir Program; Mrs. Earl Susman, Souvenir Selection; Mrs. Harry Lesser, Jr., Souvenir Delivery; Mrs. Robert Levinsohn, Printing; Mrs. Ruby Cohn and Mrs. Marvin W. Goodman, Room Decor-Decorations Coordinator; Mrs. Samuel Lerman, Table Decorations-Decorations Coordinator; Mrs. Frank P. Wolff, Table Souvenirs; Mrs. Kenneth Poslosky and Mrs. Edwin Levis, Jr., Clover Surprises; Mrs. S. Charles Baer and Mrs. Richman Bry, Cocktail Hour/Dinner Hour; Mrs. Willard L. Levy, Cigars/Cigarettes; Mrs. Richard G. Sisson, Hostesses; Mrs. Lester Seasongood and Mrs. Jerome M. Greenblatt, Publicity; Mrs. Harris J. Frank, Treasurer; Mrs. Arthur Scharff, Jr., Coordinator (orchestra-arrangements).

The Steering Committee for the Ball includes Mrs. M. Erwin Bry, Jr., Mrs. Stanley M. Cohen, Mrs. Harry W. Loeb, Mr. Ralph Lowenbaum, III, Mrs. Donald Quicksilver, Mrs. Ben H. Senturia, Mrs. Edward F. Schweich, and Mrs. Sydney Shoenberg, Jr.

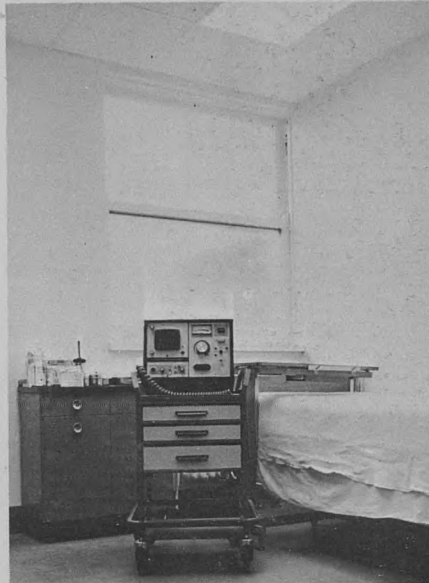

*This prototype Observation Unit is in the existing Emergency Room at the Hospital.*



*Mrs. Al Serkes, co-chairmen for ticket sales, deposits one of the hundreds of contributions received for the Clover Ball.*



*Browsing through a selection of the Gift Gallery's evening bags are (from left) Mrs. Richard G. Sisson, Mrs. Arthur Scharff, Jr., and Mrs. Charles J. Steiner.*





Looking through 20 years of Auxiliary scrapbooks are, from left, Mrs. Leonard M. Buckstein, Mrs. Donald J. Dickler, and Mrs. Milton Jasper.

### Clover Ball Patron List Additions

Dr. and Mrs. Benard Adler  
 Mr. and Mrs. David Baron  
 Mr. and Mrs. Richard Bennett  
 Dr. and Mrs. Harry I. Berland  
 Dr. and Mrs. Charles J. Cherre  
 Mr. and Mrs. Ruby P. Cohn  
 Dr. and Mrs. William Cone  
 Mr. and Mrs. Ben Ellis  
 Dr. and Mrs. David Feldman  
 Mrs. Charles H. Fendell  
 Dr. and Mrs. Harold Freedman  
 Mr. and Mrs. Joseph Friedman  
 Mr. and Mrs. Ben Glassman  
 Dr. and Mrs. Melvin Goldman  
 Mr. and Mrs. Oliver Goralnik  
 Mr. and Mrs. Courtney Gould  
 Mr. and Mrs. Ullus Gudder  
 Mr. and Mrs. Siegmund Halpern  
 Mr. and Mrs. Henry Hess  
 Mr. and Mrs. Whitney Howard  
 Mr. and Mrs. Phillip A. Isserman  
 Dr. and Mrs. Harold Joseph  
 Mr. Robert Kligman  
 Dr. and Mrs. Justin F. Kraner  
 Mr. and Mrs. Manuel Lasky  
 Mr. and Mrs. Sam Levin  
 Dr. and Mrs. Marvin E. Levin  
 Mr. and Mrs. Edwin Levis

Mr. and Mrs. Harold S. Levy  
 Mr. and Mrs. Harry Lieberman  
 Mr. and Mrs. Ellis C. Littmann  
 Dr. and Mrs. Alan M. Londe  
 Dr. and Mrs. William H. Masters  
 Mr. and Mrs. Melvin Mednikow  
 Mrs. Edwin B. Meissner  
 Dr. and Mrs. Marvin R. Mishkin  
 Mr. and Mrs. Dan Morgan  
 Dr. and Mrs. Allan H. Morris  
 Dr. and Mrs. Edward Okun  
 Mr. and Mrs. Allen Portnoy  
 Mr. and Mrs. Kenneth Poslosky  
 Mr. and Mrs. Norman Probststein  
 Mr. Theodore R. Ruwitch  
 Mrs. Theodore Samuels  
 Mrs. William Henry Schield  
 Mr. and Mrs. Malvern Schweig  
 Mr. and Mrs. Harry Shear  
 Mr. and Mrs. James W. Singer, Jr.  
 Mr. and Mrs. Harry N. Soffer  
 Mr. and Mrs. Jerry Spitzer  
 Mr. and Mrs. Alfred F. Steiner  
 Mr. and Mrs. John Stone  
 Mr. and Mrs. James L. Watel  
 Mr. and Mrs. Herbert Weinstock  
 Dr. and Mrs. Mitchell Yanow  
 Dr. and Mrs. Herbert B. Zimmerman



Mrs. Edwin G. Shifrin has her hair prepared for her modeling in the Auxiliary's Fall Fashion Show.



## Fashion Show Features Ball Gowns

In partial preparation for the Auxiliary-sponsored Clover Ball, a fashion show was held in conjunction with the Auxiliary's annual Fall Meeting. The Dessert Tea and Fashion Show was held at the Westwood Country Club in late October, with Fashion Director Miss Jackie Block serving as commentator. A showing of courtier gowns gave the women in attendance a number of sparkling ideas for their gowns for the Ball.



*Finn Birger Christensen of Copenhagen highlights the Fashion Show with commentary on his new fur collection.*



*Mrs. Joseph F. Ruwitch, chairman of the 1972 Clover Ball, is resplendent in a gown of white chiffon with beaded bodice.*

A highlight of the Show was the appearance of Mr. Finn Birger Christensen of Copenhagen who presented a preview showing of his new fur collection.

The Stix, Baer and Fuller fashion show was important as well as beautiful. Stix stocked just one of each of the 65 outfits modeled, allowing the lucky ladies to choose from the selections shown without fear of duplication at the Ball.

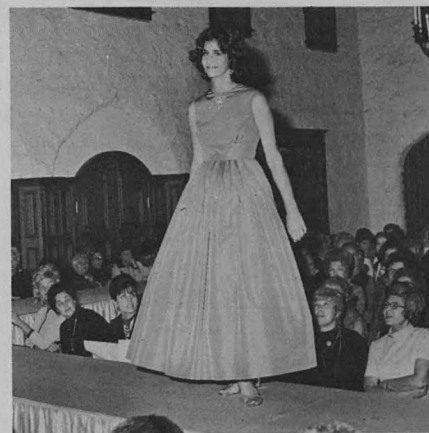

*Mrs. Sidney Salomon III models a sleeveless taffeta gown from the Stix collection.*



*Mrs. I. M. Kay (left) and Mrs. Kenneth Poslosky display the evening elegance of the Danish fur collection.*



## PRESIDENTS'

## DINNER

Informative and entertaining talks by Stanford Wessler, M.D., Physician-in-Chief at the Hospital, and Arthur E. Baue, M.D., Surgeon-in-Chief at the Hospital, highlighted the recent biennial Presidents' Dinner.

Dr. Wessler opened the series of talks, after being introduced by Edward B. Greensfelder, President of the Hospital Board of Directors and host for the evening.

"I think one of the important things (about the Hospital)," said Dr. Wessler, while showing slides in conjunction with his talk, "is that this Hospital does have a heart, and I mean it in the double sense of the word. I think that almost all of the investigators are here not just

because they are interested in research, but particularly because they are interested in applying their research to the relief of patients."



(Left to right) Rabbi Lawrence Siegel, Jewish Hospital Chaplain; Mr. David A. Gee, executive director of the Hospital; Mr. Edward B. Greensfelder, president of the Hospital; and Stanford Wessler, M.D., Physician-in-Chief at the Hospital.



(Left to right) Mr. Robert Cohn, Editor, St. Louis Jewish Light; Edward B. Greensfelder, President of the Hospital; Mr. Joseph Friedman, member of the Hospital Board of Directors; Mr. Melvin Newmark, President, St. Louis Jewish Light and United Hebrew Congregation; Mr. Joseph Novack, President, Nusach Hari B'Nai Zion Congregation; and Mrs. Joseph Novack, representing Nusach Hari B'Nai Zion Congregation Sisterhood.

The application of research to the patient was shown with slides of the Medical Intensive Care Unit, Cardiac Cath Lab, and Pulmonary Function Lab, all of which have been developed because of extensive research in recent years into monitoring systems and the function of the heart and lungs.

Dr. Krone detailed the procedures involved in the Cardiac Cath Lab, which he directs. Using a case study, Dr. Krone explained how the lab allows the surgeons to make an accurate appraisal of potential damage to the heart, and thus the surgeon is able to decide on the proper surgical procedure, if one is needed.

"In the treatment of coronary artery disease he (Dr. Krone) has to demonstrate for us exactly where the blocks are and we, hopefully, can deal with them," said Dr. Baue, in reference to the Cardiac Cath Lab's importance.

Dr. Baue also noted that "the development of a center for the diagnosis and treatment of thoracic and cardiovascular pulmonary disease at the Jewish Hospital has been something that is a team, or joint, effort of the Department of Medicine and the Department of Surgery. These are so intertwined and interlocked that one cannot go on without the other . . ."

Dr. Krone, and the diagnostic facilities that he directs, "must come first," noted Dr. Baue, but the overall efforts toward total patient care "requires development of a team which can work together to meet emergencies, can deal with problems, and can work smoothly along in order to have excellent results."



(Left to right) Dr. Louis Schwartzman, Executive Director of the Central Agency for Jewish Education; Barbara Saffron, Community Relations department of the Hospital; Mr. Harold Blatt, member of Hospital Board of Directors; Mrs. Maurice L. Hirsch, Jr., representing the Young Women's Council on Education; and Mr. Maurice L. Hirsch, Jr., President of the Central Agency for Jewish Education.



(Left to right) Mrs. Merrill Freeman, President of C.A.R.I.H.-St. Louis League; Mr. Ben Goldblatt, President of the National Home for Asthmatic Children; and Mrs. Sam Potashnick, Board Chairman, C.A.R.I.H.-St. Louis League.



(Left to right) Mrs. Aaron Hoffman, President of the United Hebrew Sisterhood; Mrs. Irving Siegel, President of B'Nai El Temple Mother's Club; Mrs. Samuel Wool, President of B'Nai El Temple Sisterhood; and Mrs. Abraham Davis, President of Temple Israel Sisterhood.



(Left to right) Mrs. Sarah Yaffie, President of Beth Yehuda Ladies Auxiliary; Mrs. Marvin Waltuch, President of Mizrahi Women Lorraine Danzig Chapter; Rabbi Marvin Waltuch, representing H. F. Epstein Hebrew Academy; Mrs. Zvi Magence, President of Hapoel Hamizrachi Women; and Mr. Harry Offenbach, representing the Jewish Community Relations Council.

Mr. Greensfelder, commenting about the Presidents' Dinner, noted that it "is one way we have of telling our community about some of the exciting things that are going on at the Jewish Hospital. It is only through active concern of St. Louis leaders, that we are able to communicate the complete story of Jewish Hospital and our vital relationship with the Washington University Medical School."

More than 100 presidents of Jewish agencies, organizations, and synagogues attended the Presidents' Dinner.



## New Parking Garage Open to the Public



*Grier Dennis, a member of the Hospital's Security Patrol, is shown in the newly acquired Cushman Police Vehicle. The cart is used by members of the Hospital Guard Force to survey the new multi-level parking garage and adjacent parking lots.*

*The Hospital's new \$2 million multi-level parking garage was opened to the public in November, completing Phase I of the Expansion Program for Excellence in Health Care. Entrance to the 571-car garage is on Parkview Place.*

## AUXILIARY CONCLAVE



*A convivial get-together began the Conclave, allowing the various Auxiliary representatives to meet one another and exchange ideas.*

The Hospital Auxiliary's Conclave, held in early November, was a success, both in that a great deal of information was exchanged by Auxiliary members from a number of different parts of the midwest, and in that an enjoyable time was had by the ladies in attendance.

In response to an invitation from the Hospital's Auxiliary, more than 20 delegates from hospitals in cities as far-flung as Cincinnati, Pittsburgh, Chicago, Des Moines, and Detroit (to name just a few) were in attendance.

The three-day agenda for the Conclave included a get-together for coffee and informal discussion, a tour of the Hospital, and general discussion on Auxiliary-oriented problems and their solutions, ranging from Volunteer Programs through Membership Services and Fund-Raising Projects.

## ASSOCIATES TOUR HOSPITAL FACILITIES

A recent tour of three important areas of the Hospital gave dozens of Associates an "inside" look at some of the diagnostic and monitoring equipment in use at the Hospital.

The Associates tour, which followed an explanatory talk by Arthur E. Baue, Surgeon-in-Chief and Harry Edison Professor of Surgery at the Hospital, took in the Cardiac Catheterization Laboratory, the Pulmonary Function Laboratory and the Medical Intensive Care Unit. Robert Senior, M.D., Director of the Pulmonary Lab; Herbert Zimmerman, M.D., Physician, Heart Station; and Ronald Krone, M.D., Director of the Cardiac Catheterization Lab, explained the workings of their respective areas.

The tour was followed by refreshments and an informal question and answer period.



*Robert Senior, M.D., Director of the Pulmonary Lab, explains how the lab functions to a group of Associates during the tour.*

### m.i.c.u.

The Medical Intensive Care Unit at the Hospital, which was provided for initially through the generosity of the Hospital Auxiliary, provides immediate comprehensive care for acutely ill medical patients.

The monitoring equipment used in the MICU, constructed on a "non-obsolescence principle," provides optimum observation of patients by nursing and medical personnel. The unit is staffed by registered nurses, practical nurses, aides, orderlies and physicians.

### pulmonary lab

The Pulmonary Laboratory, directed by Robert Senior, M.D., gives an approximate indication of the functional level of the lungs.



*A nurse points out one of the many monitoring instruments to an interested Associate during the tour of the Medical Intensive Care Unit.*

### cardiac cath lab

The Cardiac Catheterization Laboratory, directed by Ronald Krone, M.D., measures and evaluates the pressures in the four chambers of the heart, the pulmonary artery and the aorta.

The measuring and evaluation is done through the injecting of contrast material into the heart. The injecting is achieved through a catheter, or small, long tube, which is inserted either through the groin area or a "cut-down" in the arm, and then maneuvered through the arteries into the heart area involved.

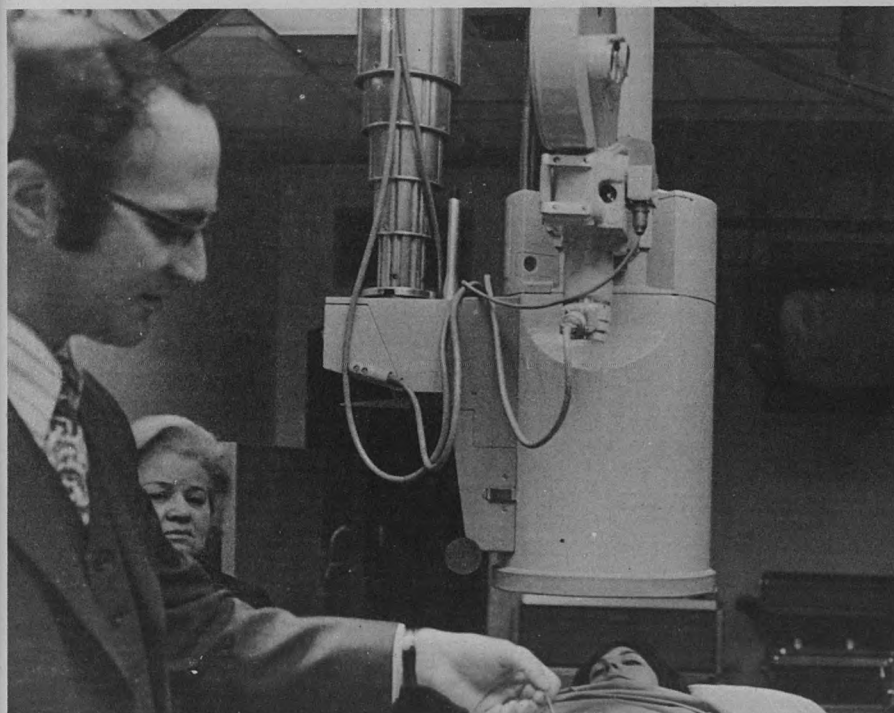

*Ronald Krone, M.D., demonstrates a procedure on a mock "patient" during the Associates tour.*



**MARY McKEEVER  
GIVEN AWARD**

Miss Mary McKeever, long a prime mover in medical social work in both the St. Louis area and the Mid-west, and for 20 years the Director of the Department of Social Services at the Hospital, was recently awarded the Jewish Federation of St. Louis' annual Fred A. Goldstein Memorial Service Award.

The award, given annually to give recognition to outstanding professionals in Jewish Community service, was presented to Miss McKeever by Federation President Louis I. Zorensky.



*Federation President Louis I. Zorensky (left) presents the award to Miss McKeever as Executive Director David A. Gee looks on.*

**OLD NEWSBOYS 'HAWK' PAPERS FOR CHARITY**

The Old Newsboys hit the street again this year for the Hospital, receiving donations from passing motorists to add their total to the money collected for needy children in the **Globe-Democrat's** Old Newsboys Day charity drive.

This year's old newsboys collected \$113.45.



*Harold J. Scheff, Assistant Director at the Hospital, sells his papers in the middle of Kingshighway.*

*(Left) Chris Steele, of the Department of Community Relations, peddles her papers in front of the Jewish Hospital School of Nursing.*

*Mrs. Marilyn Ross, Director of Medical Records, hawks newspapers on Kingshighway during morning rush hour traffic.*

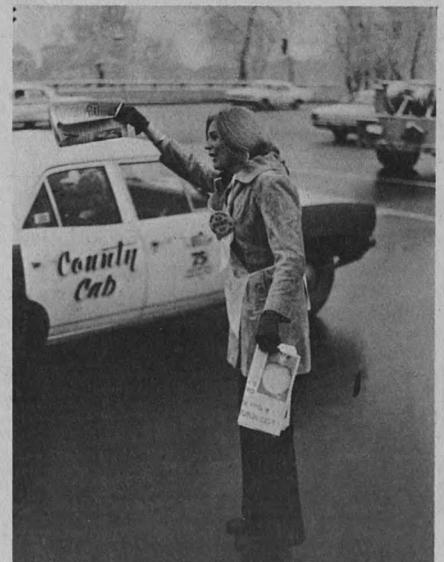

## Psychology Interns Named

Three advanced graduate students have received appointments as full-time psychology interns for 1971-1972. The students, from St. Louis University, are Jane Becker, Mark Harrington and Michael Keister. The appointments were announced by Dr. Norman J. Matulef, Psychologist-in-Chief, Division of Psychology, Department of Psychiatry, as part of an expanded program for the training of professional psychologists who will provide evaluative, therapeutic and consultative services for the community.

The Department of Psychiatry offers the Training Program in Clinical Psychology for graduate students enrolled in university programs leading to the doctoral degree. Training is offered at the internship and post-internship levels and several pre-intern traineeships are available. Intensive supervised clinical experience and training in a broad psychodynamic, interpersonal and sociocultural context is the basis for training.

The program is an integral part of the complete mental health teaching program of the Department of Psychiatry. Dr. Nathan M. Simon is Director of the Department. Full-time psychologists at Jewish Hospital, in addition to Dr. Matulef, are Dr. Kenneth Russ, Assistant Director of Psychology Training, Mrs. Louise Cone, Staff Psychologist and Mr. Larry Bass who is in the Department of Rehabilitation.

Psychologists on the associate medical staff of the department also act as instructors in the training program. They are Dr. Melvin Muroff, Mrs. Libby Bass and two recent appointments in private practice, and Dr. Syd Kasper, Chief Psychologist of the St. Louis County Mental Health Department and psychologist in private practice.

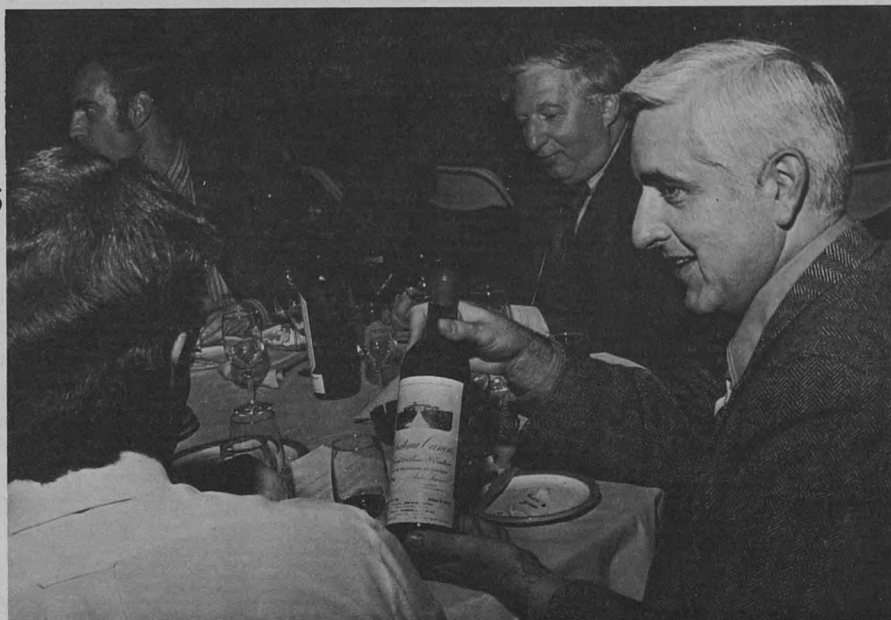

*Dr. Arthur E. Baue, Surgeon-in-Chief at the Hospital, discusses the qualities of Chateau Canon, one of three French wines, which were sampled by physicians at the Wine Tasting Party. Dr. Herbert Zimmerman (rear), savors the flavor of the wine.*

## Board Sponsors Wine Tasting for Physicians

Jewish Hospital physicians were guests of honor at a Wine Tasting Party in November sponsored by the Hospital Board of Directors.

The Wine Tasting, which was held in the Moses Shoenberg Memorial School of Nursing Auditorium, followed the Semi Annual Meeting of the Medical Staff Association which featured Dr.

Gerald Perkoff, of Washington University Medical School, as guest speaker.

Eugene C. Weissman, president of 905 Liquor Stores and chairman of the Community Relations Committee of the Board of Directors, coordinated the activity.



*Dr. Robert Kleiger pours a sampling of wine for his table companions. French cheese and bread accompanied the wines.*





# MEDICAL STAFF NEWS



**Saul Boyarsky, M.D.**, wrote a chapter titled "Pyelonephritis" in *Current Therapy*, a book currently in press. Dr. Boyarsky also spoke at the International Urodynamics Symposium in Aachen, Germany, on "Urodynamic Concepts." At the symposium Dr. Boyarsky also participated in three panel discussions, and chaired another.

**Franz U. Steinberg, M.D.**, gave a speech titled "The Stroke Registry: A Prospective Method of Studying Strokes," to the American Congress of Rehabilitation Medicine in San Juan, Puerto Rico.

**Marvin E. Levin, M.D.**, is a Co-Principal Investigator in the recently published University Group Diabetes Program papers: *The Effects of Hypoglycemic Agents on Vascular Complications in Patients with Adult-Onset Diabetes, III, Clinical Indications of UGDP Results and IV: A Preliminary Report on Phenformin Results*. He also recently addressed the Adams County Medical Society in Quincy, Illinois, where he presented the results of the UGDP study; and he participated in the Fourth Annual St. John's Mercy Hospital Diabetes Symposium, discussing hypoglycemic therapy and serving on the panel for this symposium.

**Samuel Freund, M.D.**, has been elected President of the Midwest Proctological Society. He was named President October 12 in Colorado Springs, Colorado.

**Alex C. Sonnenwirth, Ph.D.**, Director, Division of Microbiology, Department of Pathology and Laboratory Medicine, has been appointed a member of the newly formed Committee on the Bacteroidaceae (anaerobic gram-negative bacilli), as well as a member of the Committee on Enterobacteriaceae, by Dr. M. F. Shaffer, President of the American Society for Microbiology. Dr. Sonnenwirth also has presented, by invitation, a paper entitled "Anaerobic Infections and the Clinical Microbiologist," at a Symposium on Anaerobic Infections at the 11th Interscience Conference on Antimicrobial Agents and Chemotherapy, Atlantic City, New Jersey, October 19, 1971.

**Benard C. Adler, M.D.**, Senior Attending Otolaryngologist for the Department of Otolaryngology at the Hospital, was recently elected President of the St. Louis Ears, Nose and Throat Club.

**Alex H. Kaplan, M.D.**, has had a paper titled "Parent-Adolescent Interviews in the Psychoanalysis of the Younger Adolescents" published in the *Journal of the Argentine Society of Psychiatry and Psychology of Infancy and Adolescence*, Vol. 2, September, 1971 issue.

The paper was also presented to the Washington University Division of Child Psychiatry in their October 25 meeting.

**Samuel D. Soule, M.D.**, took part in a panel discussion on "What, Where and When Should Children Be Taught About Contraceptives," at the Family Planning Association of the Americas meeting in Los Angeles and Palm Springs, California. **Norman J. Matulef, Ph.D.**, spoke to the Urology Staff Conference at the Washington University Medical School on the topic of "Psychological Contra-indications for Vasectomy."

**Marvin R. Mishkin, M.D.**, attended a conference during the first two weeks of October in England on "Total Hip Arthroplasties" that was presented by Mr. John Charnley, Professor of Orthopedic Surgery and originator of the procedure discussed. From the conference Dr. Mishkin travelled to Berne, where he observed the operative procedure and technique of Total Hip Arthroplasty performed by Professor Mueller. Visits to both these centers included observation of the surgical technique, discussions with the specific surgeons and originators of their respective operations, and observations of pre- and post-operative patients.

**Sol Londe, M.D.**, gave a speech titled, "Blood Pressure in Children," to the American Heart Association Sub-Committee on Atherosclerosis and Hypertension in Children, in Anaheim, California, November 9.

**John S. Meyer, M.D.**, was co-author with **Lawrence S. Steinberg, M.D.**, of a book titled *Review of Laboratory Medicine*, published by the C. V. Mosby Company, St. Louis.

## Dr. Gene Borowitz, Psychiatry Visiting Professor

Dr. Gene Borowitz, Professor of Psychiatry at the University of Illinois Medical School of Chicago, was the Visiting Professor in the Department of Psychiatry on Friday, October 29.

Dr. Borowitz was the discussant for cases presented in the Friday morning Special Problems Clinic, and he conducted a video tape seminar on Interviewing Techniques.

## Psychiatry Department Holds Seminars

The Department of Psychiatry is sponsoring its second series of Community Mental Health Seminars beginning on February 2. The seminars are open to professionals in related fields and will be held on Wednesdays from 9:45 to 10:45 in the MAC Room.

# Potpouri

Other personnel changes in the Department were the promotions of Mrs. Henrietta Worth and Mrs. Thelma Triplett to Assistant Directors, and Mrs. Mary Henderson and Mrs. Margaret Napper to Housekeepers.

Mr. John Jones was promoted to evening Housekeeper from evening supervisor.



**Mrs. Henrietta Worth**



**Mrs. Thelma Triplett**

Beginning this month, any older person who goes to the Hospital under Medicare will be responsible for the first \$68 of his hospital bill. The previous hospital deductible rate was \$60.

In announcing the new rate, HEW Secretary Elliot L. Richardson cited rising hospital costs.



**Miss Marilou Mitchell, R.N.**

Miss Marilou Mitchell, R.N., Field Representative and Counselor for the Jewish Hospital School of Nursing, has been elected president of the Missouri Nurses Association, an organization with some 4,000 members. Prior to her election, she served as president of the Third District Nurses Association for four years.

\*\*\*

Samella Butler, an Operating Room Technician in the Operating Room, has become the first AORT in the Hospital. Miss Butler has received the National Certification of Meritorious Achievement from the National AORT Advisory Board, after passing the Qualifying Examination given by the Association of Operating Room Technicians.

\*\*\*

Harold Dodd, an Orderly in the Department of Nursing, has been appointed to the Fire and Safety Committee.

\*\*\*

Miss Marguerite Odell, Director of Volunteer Services at the Hospital, has been working with a large number of senior high school students in public and private parochial schools for volunteer work within the Hospital.

Recently a group of students from Villa Duchesne were invited to the Hospital for a brown bag luncheon. WUMSAH career films were shown and a question and answer period followed.



P  
H  
O  
T  
O  
G  
R  
A  
P  
H  
Y



Lighting Menorah candles for the Hanukkah celebration at the Hospital are (from left) Rose Silverman, (seated) Morris Levitt, Jennie Zucker (holding the candle) and Rabbi Lawrence Siegel, with his son Adam.



Rabbi Lawrence Siegel, Jewish Federation Community Chaplain for the Hospital, displays the new Torah cover donated to the Hospital Chapel by Mr. and Mrs. Lee I. Kaufman, Sr.



David A. Gee, executive director, accepts the Harold J. Seymour National Honors Award for exceptional achievement in Hospital Development from Mrs. Barbara Janes, Director of Development at the Hospital. Mrs. Janes received the plaques at the National Association for Hospital Development Annual Conference held in St. Petersburg Beach, Florida, in October. The Seymour Award is the highest recognition given to a Hospital and Development Director by the National Association.



Mrs. Jerome M. Greenblatt receives a manicure and new hairdo from Mrs. Leola Harris, Beauty Parlor operator in the Hospital Auxiliary's new Beauty Parlor, which is open from 9-5 p.m. Tuesday through Saturday.

# Contributions to Jewish Hospital Funds

## Gifts in Memory

CONTRIBUTIONS RECEIVED ARE USED FOR RESEARCH, APPLIANCES FOR CLINIC PATIENTS, NEW EQUIPMENT, AND OTHER WORTHY UNDERTAKINGS, SPONSORED BY THE JEWISH HOSPITAL AUXILIARY.

THE FOLLOWING MEMORIAL AND HONORIAL CONTRIBUTIONS WERE RECEIVED AFTER AUGUST 1, TO OCTOBER 15, 1971. ANY CONTRIBUTIONS RECEIVED AFTER OCTOBER 15, 1971, WILL BE LISTED IN THE NEXT 216.

CONTRIBUTIONS TO THIS FUND MAY BE MADE BY SENDING CHECKS, PAYABLE TO THE JEWISH HOSPITAL TRIBUTE FUND, c/o MRS. A. ERNEST STEIN, MRS. HARRY W. LOEB, 216 SOUTH KINGSHIGHWAY, ST. LOUIS, MISSOURI 63110.

**DONOR** **IN MEMORY OF**  
 Mr. and Mrs. Leo Aberson HATTIE ABERSON  
 DAUGHTER BOBET OF  
 ROBERT ADLER  
 Mr. and Mrs. Monroe K. Abrams  
 (Dr. Leon Foster Memorial Fund)  
 FATHER OF  
 MRS. TERRY AMBINDER  
 Mr. and Mrs. Irving Bogart SAM APELL  
 Mr. and Mrs. Shep Ellis  
 (Edna Malen Scholarship Fund)  
 Mr. and Mrs. Harley Gordon  
 (Edna Malen Scholarship Fund)  
 Mr. and Mrs. Earl Kessler  
 Mr. and Mrs. Neal Spencer  
 DR. ALBERT APPLEBAUM  
 Mr. and Mrs. Eugene S. Schweig  
 MOTHER OF MR. AND MRS.  
 SIDNEY ARNOLD  
 Mr. and Mrs. Sidney M. Frager  
 Mr. and Mrs. Melvyn Marcus  
 Mr. and Mrs. David Moulton  
 EVA ARNOVITZ  
 Mr. and Mrs. Jerome Marks  
 NINA AXELROD  
 Mrs. Fred Salomon  
 SOL BAIZER  
 Mr. and Mrs. Ivan Blumoff  
 Mr. and Mrs. John A. Isaacs, III  
 (John A. and Eleanor M. Isaacs, Jr.  
 Research Fund)  
 Mr. and Mrs. Jerry Kopp  
 Mr. and Mrs. Jerry Sokolik  
 Mr. and Mrs. Larry Trochtenberg  
 MOTHER OF AL BAKER  
 Mr. and Mrs. Maurice Routman  
 and Wendy  
 IDA BALBER  
 Mr. and Mrs. Harry Albert  
 Mr. and Mrs. Hyman Bernstein  
 Mr. and Mrs. Albert H. Bierman  
 Mr. and Mrs. Jack H. Burack  
 (Sadye Mathes Special Fund)  
 Mr. and Mrs. Henry Dubin  
 Mr. and Mrs. Hy Feldman  
 Mr. and Mrs. Carl Goodman  
 Mr. and Mrs. Nelson Gould  
 (Harold M. Zager Blood Research Fund)  
 Mr. and Mrs. Harold Greenberg  
 Mrs. Herbert J. Greenberg  
 Mr. and Mrs. Leo Henschel  
 Mrs. Sol Kaiser  
 (William and Jerome Molasky  
 Memorial Fund)  
 Mr. and Mrs. Harry Kleyman  
 Mr. and Mrs. Bram Lewin  
 (Sadye Mathes Special Fund)  
 Mrs. Dorothy Molasky  
 (William and Jerome Molasky  
 Memorial Fund)  
 Mr. and Mrs. Louis A. Montell  
 (William and Jerome Molasky  
 Memorial Fund)  
 Mr. and Mrs. Sam Reynolds  
 Mr. and Mrs. Frederic Steinbach  
 (Sadye Mathes Special Fund)  
 Mr. and Mrs. Joseph Steinbach  
 (Sadye Mathes Special Fund)  
 Mr. and Mrs. Theodore Waxman  
 (Bernard Lieberman Memorial Fund)  
 Mr. and Mrs. Burt Weisman  
 HELENE GELBER BANK  
 Mr. and Mrs. Jules Hoffman  
 Mr. and Mrs. Sylvan Stein

**DONOR** **IN MEMORY OF** **DONOR** **IN MEMORY OF**  
 Kay O'Donnell ANN BARCHUS  
 (The "Middy" Fund)  
 SISTER OF BOB BAUMAN  
 Mrs. Isadore Carl Middleman  
 (The "Middy" Fund)  
 FATHER OF MAX BAYLES  
 Mr. and Mrs. Sheldon Shapiro  
 DR. THEODORE BECKETT  
 Mr. and Mrs. M. Erwin Bry, Jr.  
 (Lisa Bry-James Dreyer Memorial Fund)  
 Mr. and Mrs. David A. Gee  
 Mrs. Mabel Howell  
 Jewish Hospital Associates  
 Jewish Hospital Auxiliary  
 Mr. and Mrs. Sam Langsdorf  
 Mr. and Mrs. Harry W. Loeb  
 (Benjamin M. Loeb Unrestricted  
 Endowment Fund)  
 Mrs. Herbert B. Simon  
 (Ira and Herbert Simon Research Fund)  
 Mrs. Ira Simon  
 (Ira and Herbert Simon Research Fund)  
 Mr. and Mrs. A. Ernest Stein  
 DÜDDY BENOVIITZ  
 Mr. and Mrs. Bernard Gerchen  
 RUTH K. BERNSTEIN  
 Miss Gussie Frenzel  
 Mrs. Golda Goldstein  
 A. H. BLANK  
 Mr. and Mrs. Joseph Ruwitch  
 (Joseph F. and Elizabeth R. Ruwitch  
 Unrestricted Endowment Fund)  
 ELSIE BLOCK  
 Mrs. Samuel I. Sievers  
 Mrs. Ira Simon  
 (Ira and Herbert Simon Research Fund)  
 HARRY BLOCK  
 Mr. and Mrs. Jack A. Cohn  
 JULIUS M. AND ANNA BLOCK  
 Miss Dorothee Block  
 JAMES BLOODWORTH  
 Mrs. Harry Tenenbaum  
 (Harry Tenenbaum Memorial  
 Research Fund)  
 JACK BLOOM  
 Mr. and Mrs. David Stein  
 RUTH BLUMBERG  
 Mrs. Boris Helzer  
 ELSIE MAY BODENHEIMER  
 Mr. and Mrs. Henry Dubinsky  
 Mr. and Mrs. Harry W. Loeb  
 (Benjamin M. Loeb Unrestricted  
 Endowment Fund)  
 Mrs. Gabriel W. Stern  
 Mr. and Mrs. Millard Waldheim  
 Mr. and Mrs. Joseph C. Waxman  
 Mr. and Mrs. Robert Wegusen  
 Mr. and Mrs. Herbert Weinstock  
 H. BONIUK  
 Dr. and Mrs. Benje Boonshaft  
 NORMAN BRICE, SR.  
 Mr. and Mrs. Carl Glaser, Jr.  
 (H. Lister Tuholske Memorial  
 Fund for Neurosurgery)  
 Mrs. Lilly Abraham, Susie  
 and Lee, III  
 Mr. and Mrs. S. Charles Baer  
 Mr. and Mrs. Harris J. Frank  
 Mr. and Mrs. Harold G. Lieberman  
 MARGUERITE J. BYRNE  
 Mr. and Mrs. Irwin R. Harris  
 (Edna Malen Scholarship Fund)  
 JANE P. CAHN  
 Dr. and Mrs. Norman Drey  
 Mr. and Mrs. Joseph Fleischaker  
 (Milton H. Meyerhardt Memorial  
 Scholarship Fund)  
 Mr. and Mrs. John Isaacs, Jr.  
 (Eleanor M. and John A. Isaacs, Jr.  
 Research Fund)  
 Mr. and Mrs. Lawton Levy  
 Mr. and Mrs. Ralph Lowenbaum  
 (Benjamin M. Loeb Unrestricted  
 Endowment Fund)  
 Mrs. Ralph Lowenstein  
 (Emil Nathan, Jr. Memorial Fund  
 for Surgical Intensive Care)  
 Mr. and Mrs. S. Edward Marder  
 Mr. and Mrs. Carl Pass  
 Mr. and Mrs. Louis R. Putzel  
 (Helen R. and Henry V. Putzel  
 Memorial Scholarship Fund)  
 Mr. and Mrs. Joseph Ruwitch  
 (Joseph F. and Elizabeth R. Ruwitch  
 Unrestricted Endowment Fund)  
 Mr. and Mrs. Walter Sears  
 Mr. and Mrs. Leonard Strauss  
 (Emil Nathan, Jr. Memorial Fund  
 for Surgical Intensive Care)  
 Mr. and Mrs. Edward J. Turner  
 Mr. and Mrs. Millard Waldheim  
 Dr. and Mrs. Helman C. Wasserman  
 ISADORE CARLIC  
 Mr. and Mrs. Victor M. Solov  
 JULIUS CHARNAS  
 Dr. and Mrs. Arthur R. Bortnick  
 (Dr. Leon Foster Memorial Fund)  
 Mrs. Ann Loomstein and Robyn  
 Mr. and Mrs. Robert Meyer  
 (H. Lister Tuholske Memorial  
 Fund for Neurosurgery)  
 Mr. and Mrs. Jules M. Neuman  
 Mr. and Mrs. Isadore Pass  
 Dr. and Mrs. J. G. Probststein  
 (Elsie Probststein-Harry Koplar  
 Brace Fund)  
 DAUGHTER OF  
 WILBUR CHENEY  
 Mr. and Mrs. Donald Ross  
 (Edna Malen Scholarship Fund)  
 ANNA COHEN  
 Mrs. Martin Brand  
 (Oscar Brand Memorial Fund)  
 Mr. and Mrs. Joe Weil  
 GRANDMOTHER OF  
 MRS. EDWARD COHEN  
 Mr. and Mrs. David Shores  
 (Bernie A. Ross Endowment Fund  
 for Cardiovascular Research)



DONOR	IN MEMORY OF	DONOR	IN MEMORY OF	DONOR	IN MEMORY OF
Mr. and Mrs. Sylvan Stein	ELSIE COHEN	Jewish Hospital Administrative Staff	SAMUEL B. EDISON	Mr. and Mrs. I. Dankner	BERTHA K. EPSTEIN
Mr. and Mrs. Aaron Schucart	MOTHER OF JERRY COHEN	Mr. and Mrs. Lee I. Kaufman		(Edna Malen Scholarship Fund)	
	ANNA COHN	Mr. and Mrs. I. M. Kay		Mr. and Mrs. Shep Ellis	
Mr. and Mrs. Harry Sax		(Mr. and Mrs. I. M. Kay Unrestricted		(Edna Malen Scholarship Fund)	
(Dr. Llewellyn Sale, Sr.		Endowment Fund)		Mr. and Mrs. Harley Gordon	
Memorial Fund)		Dr. and Mrs. Melvin B. Kirstein		(Edna Malen Scholarship Fund)	
MOTHER OF ARNOLD COHN		Mr. and Mrs. Sam Langsdorf		Mr. and Mrs. Arthur S. Margulis	
Mr. and Mrs. Martin Seidel	HARRY COHN	Mrs. Marjorie Frank Lesser		(Jackie Sue Margulis Liver Research Fund)	
Mr. and Mrs. Melvyn Marcus	SARAH COHN	Mr. and Mrs. Robert Levinsohn		Mrs. Max Feinberg	
Mr. and Mrs. Sid Dubinsky		(Edna Malen Scholarship Fund)		Dr. and Mrs. Harold Freedman	
Mrs. I. Perlmutter	ANNE COLSON	Mr. and Mrs. Willard Levy		Mr. and Mrs. Joseph Lefton	
Day O'Donnell and Corinne		Mr. and Mrs. Alan Budd Lewin		Mrs. Lillie Loebner	
(Carol L. Kaufman Cancer		(Mabel and Simon M. Frank Memorial		Mr. and Mrs. Walter L. Schwab	
Research Fund)		Research Fund)		Mr. and Mrs. Jerome Shainman	
R. EMMETT COSTELLO		Mr. and Mrs. Harold G. Lieberman			GOLDYE EPSTEIN
(Yahrziet)		Dr. and Mrs. Virgil Loeb, Jr.			(Birthday)
Mrs. Sol Kaiser		Mr. and Mrs. Irving Londy		Mr. and Mrs. Joseph Fleischaker	
(William and Jerome Molasky		(Mabel and Simon M. Frank Memorial		(Dr. Milton H. Meyerhardt Memorial	
Memorial Fund)		Research Fund)		Scholarship Fund)	
MILDRED CYTRON		Mr. and Mrs. Ralph Lowenbaum			BEN J. FADEM
Lester and Shirley Feldman		(Benjamin M. Loeb Unrestricted		Mr. and Mrs. Michael Fadem	
(Bernad Lieberman Memorial Fund)		Endowment Fund)		Kathryn Miner	
ROBERT B. DEAL		Mr. and Mrs. S. Edward Marder		Mr. and Mrs. Sam Wolff	
Mr. and Mrs. Arthur M. Berland		Mrs. Fritz Marx			JOSEPH J. FAIT
LILLIAN DE WOSKIN		Mr. and Mrs. Robert Mathes		Mr. and Mrs. William S. Cohen	
Mr. and Mrs. David N. Grosberg		(Sadye Mathes Special Fund)			MORRIS FELD
(Edna Malen Scholarship Fund)		Mr. and Mrs. Bernard Mellitz		Mrs. Mel Barkon	
Mr. and Mrs. Myles Kessler		Mrs. Lillian Messing			HAROLD FERMAN
(Surgical Intensive Care Fund)		Mrs. Isadore Carl Middleman		Mr. and Mrs. Donald Quicksilver	
JENNIE DIENER		(The "Middy" Fund)			ALEXANDER H. FIHN, SR.
Mr. and Mrs. Sid Dubinsky		Mr. and Mrs. Ronald Pass		Mrs. Joseph Sacks	
Mr. and Mrs. Harry W. Loeb		Mr. and Mrs. Elvin K. Popper		(Edna Malen Scholarship Fund)	
(Benjamin M. Loeb Unrestricted		Mr. and Mrs. R. J. Portnoy			JACOB D. FINK
Endowment Fund)		Mr. and Mrs. Louis R. Putzel		Mr. and Mrs. Melvin Caplan	
Mr. and Mrs. Lee W. Margulis		(Helen R. and Henry V. Putzel		(H. Lister Tuholkske Memorial	
(Jackie Sue Margulis Liver		Memorial Scholarship Fund)		Fund for Neurosurgery)	
Research Fund)		Mr. and Mrs. Philip Rashbaum		Sadae and Lillian Landau	
Mr. and Mrs. Gussie Rosenblatt		(Mabel and Simon M. Frank Memorial		Mrs. Ethyle Weinstein	
(Dorothy P. Jasper Memorial Fund)		Research Fund)			HARRY Z. FLEISCHMANN
Mr. and Mrs. Sam Rosenblatt		Mr. and Mrs. Stanley M. Richman		Mr. and Mrs. Robert Abrams	
(Dorothy P. Jasper Memorial Fund)		Mrs. Florence M. Ross		(Edna Malen Scholarship Fund)	
ROSEMARY DRAZEN		(Bernie A. Ross Endowment Fund		Leslie Borowsky	
Mr. and Mrs. Leonard Bushman		for Cardiovascular Research)			HELEN GLASER FOX
(Dr. Milton H. Meyerhardt Memorial		Mrs. Louis Rothschild		Mr. and Mrs. Henry Bry	
Scholarship Fund)		Mr. and Mrs. Milton D. Rothschild		Mrs. Julian B. Cohen	
JAMES F. DUNCAN		Mr. and Mrs. Joseph F. Ruwitch		Mr. and Mrs. Harry L. Franc	
CHARLES EDISON		(Joseph F. and Elizabeth R. Ruwitch		(Edna E. Peterson Scholarship Fund)	
Mr. and Mrs. Norman Bierman		Unrestricted Endowment Fund)		Mr. and Mrs. Victor N. Friedman	
Dr. and Mrs. James Bush		Mr. and Mrs. William S. Schwab		Mr. and Mrs. Carl Glaser, Jr.	
Mr. and Mrs. Ruby Cohn		Mr. and Mrs. Morris Shenker		(H. Lister Tuholkske Memorial	
Dr. and Mrs. Max Deutch		Mr. and Mrs. Walter J. Skraink		Fund for Neurosurgery)	
Mrs. Raymond Freed		Dr. and Mrs. Sam Soule		Mr. and Mrs. Joseph Glaser	
Jewish Hospital Administrative Staff		Henry H. Stern		Mrs. Louis G. Rothschild	
Mr. and Mrs. Harold G. Lieberman		(Evelyn B. Stern Memorial Nursing			CELIA FRANK
Mr. and Mrs. R. J. Portnoy		Scholarship Fund)		Mrs. David N. Grosberg	
Mr. and Mrs. Everett Schneider		Mr. and Mrs. Earl Susman		(Edna Malen Scholarship Fund)	
Dr. and Mrs. Sam Soule		Mrs. Harry Tenenbaum		Mr. and Mrs. Louis Lippe	
Mrs. Walter Wolff		(Harry Tenenbaum Memorial			(Harold M. Zager Blood Research Fund)
SAMUEL B. EDISON		Research Fund)			EDNA R. FRIEDMAN
Mr. and Mrs. J. A. Baer, II		Mr. and Mrs. Percy Tucker		Mr. and Mrs. Dudley Cohen	
(Lucille C. Baer Memorial Fund)		Mr. and Mrs. Edward J. Turner		Mr. and Mrs. Stanley Cohen	
Mrs. Florence Baskowitz		Mr. and Mrs. Millard Waldheim		(Fannie and Meyer Cohen Cardiovascular	
Mr. and Mrs. Norman Bierman		Mr. and Mrs. Robert S. Weinstock		Research Fund)	
Mrs. Archie Bregman		(Leo C. Fuller Scholarship Fund)		Mr. and Mrs. Leo A. Epstein	
Mrs. Robert Burnett		Mr. and Mrs. Herman Willer		(Irven Dubinsky Memorial Fund)	
Dr. and Mrs. James Bush		Mrs. Walter Wolff		Mrs. Charles H. Fendell	
Gertrude Cohen		Mr. and Mrs. Jay V. Zimmerman		(Charles H. Fendell Research Fund)	
Mr. and Mrs. Richard Cronheim			DR. JOSEPH EFRON	Dr. and Mrs. Alfred Fleishman	
(Lewis Bettman Memorial Fund)		Mr. and Mrs. Martin J. Bloom		Dr. and Mrs. Harold Freedman	
Dr. and Mrs. Max Deutch		Dr. and Mrs. Shael Bronson		Mr. and Mrs. M. S. Frenkel	
Mr. and Mrs. Sam Falk		Mr. and Mrs. Michael Fadem		Mr. and Mrs. Carl Glaser, Jr.	
Dr. and Mrs. I. Jerome Flance		Mr. and Mrs. David A. Gee		(H. Lister Tuholkske Memorial	
Mr. and Mrs. Joseph Floret		Mrs. Joseph Gitt		Fund for Neurosurgery)	
Mr. and Mrs. Herbert Frank		Mr. and Mrs. Nelson Gould		Mr. and Mrs. James Gross	
Mrs. Milton Frank		(Harold M. Zager Blood Research Fund)		Mr. and Mrs. Joseph A. Helman	
(Milton Frank Vascular Research Fund)		Dr. Paul Lowenstein		Mr. and Mrs. Louis Heyman	
Mrs. Raymond Freed		Dr. and Mrs. William A. Marmor		(Edna Malen Scholarship Fund)	
Mr. and Mrs. Milton E. Freund, Jr.		Mr. and Mrs. Louis A. Montell		Dr. and Mrs. Melvin B. Kirstein	
Mrs. Clare Glaser		(William and Jerome Molasky		Mr. and Mrs. Leroy Kopolow	
Mr. and Mrs. Milton Goldman		Memorial Fund)		Mr. and Mrs. Jerome T. Loeb	
Maurice Goldstein		Mr. and Mrs. Milton Sharp		Mr. and Mrs. Robert Meyer	
(Heart Research Fund)		(Fannie and Meyer Cohen Cardiovascular		Mrs. Sol Meyer	
Betty Gralnick		Research Fund)			(Heart Research Fund)
(Research Fund)		Herbert Torgove		Mr. and Mrs. Sam Reynolds	
Mr. and Mrs. Edward Greensfelder		(William and Jerome Molasky		Dr. and Mrs. Harry Rosenbaum	
Harlee Shoe Findings, Inc.		Memorial Fund)		Mr. and Mrs. Arthur Scharff, Jr.	
(Edna Malen Scholarship Fund)		The Robert Wegusen Family		(H. Lister Tuholkske Memorial	
Mr. and Mrs. Robert M. Jasper		Mrs. Jo Edward Macner		Fund for Neurosurgery)	
(Dorothy P. Jasper Memorial Fund)			MARY ELLIS	Mr. and Mrs. Robert Scharff	
		Mr. and Mrs. Irv Bogart		(Sam S. Simon Blood Research Fund)	
		Mr. and Mrs. Eugene S. Schweig, Sr.		Mr. and Mrs. Edwin R. Smith	
			BERTHA K. EPSTEIN	Mrs. Alfred Tuholkske	
		Dr. and Mrs. Ben Borowsky		Dr. and Mrs. Helman C. Wasserman	







The Miriam Lodge #17, U.O.T.S., recently gave the Hospital's Division of Rehabilitation a much-needed whirlpool bath. Shown with the new facility are (from left) Mrs. Howard Beck; Mrs. Martin Bergman, President of the Lodge; Franz U. Steinberg, Director of the Department of Long Term Care; Mrs. Lawrence Sherman; and Mrs. David Frank.

**DONOR** **IN MEMORY OF**  
SOL B. KAISER

- Mr. and Mrs. Eli Flusser
- Miss LaVerne Gartner
- Mrs. Sol B. Kaiser  
(William and Jerome Molasky Memorial Fund)
- Mr. and Mrs. Murray Kleinfeld  
(Heart Research Fund)
- Mr. and Mrs. Louis Meisel  
(Julius and Sara Ginsberg Cancer Research and Therapy Fund)
- Mr. and Mrs. Herbert Orenstein
- Mr. and Mrs. Donald Ross  
(Edna Malen Scholarship Fund)
- Mr. and Mrs. Larry Trochtenberg

SOL B. KAISER  
(Yahrzeit)

- Mrs. Sol Kaiser  
(William and Jerome Molasky Memorial Fund)

HARRY KALACHEK

- Mrs. Gussie Rich  
(Marilyn Shevitz Cancer Research Fund)

BYRON KAMINER

- Mr. and Mrs. Thomas Berger  
STANLEY M. KANTER
- Mr. and Mrs. Morris Londe
- Mr. and Mrs. Jerome Marks  
Herbert Senturia  
(Dept. of Otolaryngology)
- Adolph Siskin

SAMUEL KAPLAN

- Dr. and Mrs. Lester Nathan

ROSE KARSH

- Mr. and Mrs. Ralph Grosberg  
(Edna Malen Scholarship Fund)

HELENA KATZ

- Mr. and Mrs. Alvin L. Siwak  
(Harold M. Zager Blood Research Fund)

JULIUS KAY

- Mr. and Mrs. Dan Morgan  
(William and Jerome Molasky Memorial Fund)

FRED KELLY

- Mr. and Mrs. Wallace K. Dennis  
(Heart Research Fund)

ALICE KLEIN

- Dr. and Mrs. Robert Burstein  
and Mrs. Rose Jacobs  
(Dr. Samuel D. Soule Research Fund)
- Dr. and Mrs. Alfred Fleishman

MAURICE KNEZNEKOFF

- Mr. and Mrs. Carl Pass

ISIDORE KOLTUN

- Mr. and Mrs. Ludwig Priebat

JEANNETTE KOPLAR

- Mr. and Mrs. H. Robert Shampaine  
(Sam and Jennette Koplar Rehabilitation and Equipment Fund)

KAROL KORNGOLD

- Mr. and Mrs. Henry Bry
- Mr. and Mrs. M. Erwin Bry, Jr.  
Gertrude and Family  
(Lisa Bry-James Dreyer Memorial Fund)

- Mrs. Maurice Davis
- Mrs. Milton Frank  
(Milton Frank Vascular Research Fund)

- Mrs. Raymond Freed
- Mr. and Mrs. Bennett Frelich
- Miss Leona Fuchs

- Mr. and Mrs. Louis Gelber  
(Sadye Mathes Special Fund)
- Mrs. David N. Grosberg  
(Edna Malen Scholarship Fund)

**DONOR** **IN MEMORY OF**

BOB HARRIS

- Mr. and Mrs. Jules Biegelsen

LOUIS W. HEARST

- Mr. and Mrs. Lawrence Wishne

EMILY S. HERZOG

- Mr. and Mrs. Henry Bry
- Mrs. Karol Korngold

FRED HIRSCH

- Mr. and Mrs. Rudolph Singer  
MOTHER AND GRANDFATHER  
OF MR. AND MRS. ARNOLD HOFFMAN

- Mr. and Mrs. Walter Salsman  
and Family  
(Marilyn Shevitz Cancer Research Fund)

DAUGHTER OF

MR. AND MRS. SAM IDELSON

- Mr. and Mrs. Henry L. Freund

MOLLY INGER

- Misses Mildred and Lillian Glucksmann
- Mr. and Mrs. Louis Meisel

- (Julius and Sara Ginsberg Cancer Research and Therapy Fund)

- Mr. and Mrs. Marcus H. Solomon

- Mr. and Mrs. Nathan Tureen

ELEANOR M. ISAACS

(Birthday)

(Eleanor M. and John A. Isaacs, Jr. Research Fund)

- Mr. and Mrs. John A. Isaacs, III

- Mr. and Mrs. Warner Isaacs

**DONOR** **IN MEMORY OF**

MARY AND JOHN ISAACS, SR.

- Mr. and Mrs. John Isaacs, Jr.  
(Eleanor M. and John A. Isaacs, Jr. Research Fund)

ROBERT JACOB

- Mrs. Florence M. Ross  
(Bernie A. Ross Endowment Fund for Cardiovascular Research)

JOANN JACOBS

- Mr. and Mrs. Joe Rosenthal  
(Harold M. Zager Blood Research Fund)

J. RUSH JAMES

- Norman Probststein  
(Elsie Probststein-Harry Koplar Brace Fund)

SADIE JONES

- Mr. and Mrs. Frank Spasser

EDITH JANOWS

- Mr. and Mrs. Joseph F. Ruwitch  
(Joseph F. and Elizabeth R. Ruwitch Unrestricted Endowment Fund)

- Mr. and Mrs. Wallace Ruwitch

HARRY R. JUERGENS

- Mr. and Mrs. Carl Pass

- Mr. and Mrs. Isadore Pass

SOL B. KAISER

- Mr. and Mrs. Joseph Blath

- Mr. and Mrs. Ben Ellis

**NURSING FUND ESTABLISHED**

The Sadie R. Koplal Memorial Endowment Scholarship Fund has just been established for the Jewish Hospital School of Nursing by Mr. Jacob Koplal and his son Allan M. Koplal. This \$10,000 endowment was announced during Nurses Graduation on January 9, at United Hebrew Temple. The gift was made possible through the efforts of Dr. Jacob G. Probststein, Jewish Hospital Senior Surgeon. Anyone wishing to make contributions to the Scholarship can do so through the Jewish Hospital Tribute Fund.

**DONOR IN MEMORY OF  
KAROL KORNGOLD**

- Mr. and Mrs. Louis Heyman  
(Edna Malen Scholarship Fund)
  - Mr. and Mrs. Louis Karpf
  - Mrs. Henry Kendall
  - Mrs. Margaret W. Kohn
  - Mrs. Radine Caster Levy  
(Dr. Milton H. Meyerhardt Memorial Scholarship Fund)
  - Gertrude Mandlebaum
  - Mr. and Mrs. Gaston Metzger
  - Mr. and Mrs. Harry Milton  
(Mrs. Harry Milton Unrestricted Endowment Fund)
  - Mr. and Mrs. Charles W. Mintz
  - Mr. and Mrs. Henry Owen
  - Mr. and Mrs. Isidore Reisfeld
  - Mrs. Florence M. Ross  
(Bernie A. Ross Endowment Fund for Cardiovascular Research)
  - Samuel C. Sachs  
(Louis and Sarah Sachs Memorial Fund)
  - Mr. and Mrs. Eli Sandperl  
(Emil Tamm Memorial Fund)
  - Mrs. Jacob N. Sapin
  - Mrs. Harry Schasch
  - Mr. and Mrs. Eugene S. Schweig, Sr.
  - Mr. and Mrs. Max Sigoloff
  - Mrs. Herbert B. Simon  
(Ira and Herbert Simon Research Fund)
  - Julian Simon  
(Ira and Herbert Simon Research Fund)
  - Mr. and Mrs. Elliot Stein
  - Mr. and Mrs. Joseph Steinbach  
(Sadye Mathes Special Fund)
  - Stolar, Heitzmann and Eder
  - Miss Ellen Wagner  
(Cancer Research Fund)
  - Mr. and Mrs. Nathan R. Wegusen
  - Mr. and Mrs. M. K. Weil
  - Mr. and Mrs. Morton Werner
  - Mrs. Oscar Wildman
  - Mr. and Mrs. Sidney Wolf
- EDNA B. KOWALSKY**
- Miss Dorothee Block
- ROSE KRASNER**
- Mr. and Mrs. Hans Hagen
- JEAN KRAVETZ**
- Mr. and Mrs. Robert Kaplan  
(Dr. Leon Foster Memorial Fund)
  - Mrs. Melvin Shapiro  
(Marilyn Shevitz Cancer Research Fund)

**DONOR IN MEMORY OF**

- SARAH LADINSKY**  
Mr. and Mrs. Sid Dubinsky
- EVA LANDAU**  
Mr. and Mrs. Henry Bry  
Mrs. Jessie Harris  
Mr. and Mrs. Ellis C. Littmann  
Mr. and Mrs. Richard A. Shoninger  
Mr. and Mrs. Leonard Strauss  
(Emil Nathan, Jr. Memorial Fund for Surgical Intensive Care)
- MORRIS LANDSBAUM**  
Dr. and Mrs. Aaron Birenbaum and Sons  
Mr. and Mrs. Sam Rosenblatt  
(Dorothy P. Jasper Memorial Fund)
- LEE D. LANGFELD**  
Mrs. Marian Cook  
Mrs. Max Feinberg  
Mr. and Mrs. Hy Feldman and Carol  
Mr. and Mrs. Arthur S. Margulis  
(Jackie Sue Margulis Liver Research Fund)
- Dr. and Mrs. Jay Meyer
- Mrs. Samuel Morgan and Family  
(William and Jerome Molasky Memorial Fund)
- Mr. and Mrs. Larry Poger
- Mr. and Mrs. Larry Raskin
- Mr. and Mrs. Milton Sharp  
(Fannie and Meyer Cohen Cardiovascular Research Fund)
- Mr. and Mrs. Harold Weinberg
- Mr. and Mrs. Eldon Weinhaus  
(Cancer Research Fund)
- ROSE LEFTON**  
Mr. and Mrs. Arthur V. Margulis  
(Jackie Sue Margulis Liver Research Fund)
- Mr. and Mrs. Jerry Yoffie
- TILLIE B. LENTZNER**  
Miss Dorothee Block
- MAURICE LERNER**  
Dr. and Mrs. Benje Boonshaft  
Sidney Katz  
Mr. and Mrs. Sam Kugman  
Mr. and Mrs. Perry Mehlman  
(Dorothy P. Jasper Memorial Fund)
- Mr. and Mrs. Dan Morgan  
(William and Jerome Molasky Memorial Fund)
- DAVID LEVINSKY**  
Mr. and Mrs. Jerome Bader
- SON OF  
MR. AND MRS. M. LEVIN**  
Mr. and Mrs. Maurice Routman
- ANNA LEVINE**  
Mr. and Mrs. Jerome D. Kessler
- MOTHER OF  
MR. AND MRS. SIDNEY LEVINSON**  
Mr. and Mrs. Nelson Gould  
(Harold M. Zager Blood Research Fund)
- RICHARD L. LEVIS**  
Mrs. Benjamin Bond  
Mr. and Mrs. Richard Cronheim  
(Lewis Bettman Memorial Fund)
- Mrs. Raymond Freed
- Mr. and Mrs. Milton S. Frenkel
- Mr. and Mrs. Lester Handelman
- Mr. and Mrs. Robert Hausfater
- Mr. and Mrs. Ralph Hirsch
- Mr. and Mrs. Milton Kirshbaum
- Mr. and Mrs. John Levy
- Mr. and Mrs. Max Polishuk
- Dr. and Mrs. Ben H. Senturia
- Mr. and Mrs. H. Robert Shampaine

**DONOR IN MEMORY OF**

- BIRDIE LIBMAN**  
(Paula Michel Surgical Research Fund)
- Mr. and Mrs. Jack Rosen
- Mr. and Mrs. Alan Schaffer  
**HARVEY LIEBERSTEIN**  
Mr. and Mrs. Monroe K. Abrams  
(Dr. Leon Foster Memorial Fund)
- Mr. and Mrs. Robert Abrams  
(Edna Malen Scholarship Fund)
- Mr. and Mrs. Emanuel Redler
- Mr. and Mrs. George J. Zatlil  
(Heart Research Fund)
- OLGA LIPPMAN**  
Mr. and Mrs. Richard Baizer  
Mr. and Mrs. John L. Boeger  
Dr. and Mrs. Ben Borowsky  
Mr. and Mrs. Paul Fishman  
Mr. and Mrs. Alvin Goldfarb  
Mr. and Mrs. Harold Greenberg  
Mr. and Mrs. Joseph A. Helman  
Mr. and Mrs. Maurice Kaiser  
Mr. and Mrs. Sam Kugman  
Mr. and Mrs. Willard Levy  
Mr. and Mrs. Arthur S. Margulis  
(Jackie Sue Margulis Liver Research Fund)
- Mr. and Mrs. Carl Pass
- Mr. and Mrs. Paul Putzel  
(Helen R. and Henry V. Putzel Memorial Scholarship Fund)
- Dr. and Mrs. Eli Rubenstein
- Mr. and Mrs. David R. Smith
- Mr. and Mrs. Harry Smith
- BEN LISS**  
Mr. and Mrs. Lee Kaufman, Jr.
- HERBERT LOEB**  
Mrs. Gordon Scherck  
(Gordon and Marjorie L. Scherck Unrestricted Endowment Fund)
- Mrs. Harry Tenenbaum  
(Harry Tenenbaum Memorial Research Fund)
- RUBY LORBER**  
Mr. and Mrs. W. J. Gravelle  
**IGNATZ LOWENBERG**  
Mr. and Mrs. Alvin Novack  
(Edna Malen Scholarship Fund)
- Mr. and Mrs. Willard Orenstein
- HOWARD LUTZ**  
Dr. and Mrs. Bernard Friedman  
**EDWARD LYNER**  
Mr. and Mrs. Hyman Silverberg  
(Dr. Leon Foster Memorial Fund)
- BIRDIE MALIN**  
(Rebecca Senturia Memorial Library Fund - Unless otherwise noted)
- Mr. and Mrs. Jack Gaylor
- Dr. and Mrs. Melvin B. Kirstein
- Mr. and Mrs. Abe Lewin
- Mrs. Isadore Carl Middleman  
(The "Middy" Fund)
- Mrs. Alex M. Rubenstein
- Mr. and Mrs. Harry Sentner
- Dr. and Mrs. Ben H. Senturia
- Dr. and Mrs. Hyman Senturia
- Miss Rose Senturia
- Mr. and Mrs. Frank Shear
- MELVIN MARK**  
Mr. and Mrs. Robert Buell
- SADYE MATHES**  
(Sadye Mathes Special Fund - Unless otherwise noted)
- Mr. and Mrs. Harry Albert
- Mrs. Leona Alport



DONOR	IN MEMORY OF	DONOR	IN MEMORY OF	DONOR	IN MEMORY OF
	SADYE MATHES		SADYE MATHES		SADYE MATHES
Miss Mary Ansell		Mr. and Mrs. I. M. Kay		Mr. and Mrs. Albert Susman	
Mr. and Mrs. Joseph Berger		(Mr. and Mrs. I. M. Kay		Mr. and Mrs. Harold Tober	
Mr. and Mrs. Albert H. Bierman		Unrestricted Endowment Fund)		Mr. and Mrs. Hy Waltuch	
Mr. and Mrs. Isadore Blocher		Mr. and Mrs. Robert King		Mrs. Mark Waton	
Mr. and Mrs. Martin L. Brand		Mr. and Mrs. Edgar Kleban		Raymond Waton	
Mrs. Archie Bregman		Mr. and Mrs. Robert J. Kligman		Mr. and Mrs. N. Robert Wegusen	
Mr. and Mrs. Budd Brimm		Mr. and Mrs. Wallace Kolbrener		Mr. and Mrs. Leslie Weil	
Mr. and Mrs. Sam Bronstein		Al S. Kopf		Mr. and Mrs. Stanley Wielansky	
Mr. and Mrs. M. Erwin Bry, Jr.		Mr. and Mrs. James Kopf		(Edna Malen Scholarship Fund)	
(Lisa Bry-James Dreyer Memorial Fund)		Meyer Kopolow		Mr. and Mrs. Burt Weisman	
Mr. and Mrs. Robert Buell		Mr. and Mrs. Marvin A. Kosky		Dr. and Mrs. Harry Weitzman	
Mr. and Mrs. Dudley J. Cohen		Mr. and Mrs. Joseph Kuttan		Mrs. Barney Wides	
Mrs. Julius Cohen		Mr. and Mrs. Allen Lasky		Mr. and Mrs. Larry Wise	
(Julius and Dena Cohen Unrestricted		Dr. and Mrs. Sherman LeMaster		Mr. and Mrs. Richard Yalem	
Endowment Fund)		Mr. and Mrs. Harold Levy		Mr. and Mrs. Robert E. Younger	
Mr. and Mrs. Morry Cohen		Mr. and Mrs. Edgar L. Levin		Mr. and Mrs. Sander Zwick	
Mr. and Mrs. Stanley Cohen		Mr. and Mrs. Sam Levin			HEDWIG W. MAY
Mr. and Mrs. Ivan A. Cohn		Mr. and Mrs. Bram Lewin			(Birthday)
Mr. and Mrs. Harry A. Collinger		Mrs. T. Lewin			(Eleanor M. and John A. Isaacs, Jr.
Mrs. Marian Cook		Mr. and Mrs. Herbert Lewis			Research Fund)
Mr. and Mrs. Hank Dubin		Mr. and Mrs. Abe Lieberman		Mr. and Mrs. John Isaacs, III	
Mr. and Mrs. Ira Dubinsky		Mr. and Mrs. Harry Lieberman		Mr. and Mrs. Warner Isaacs	
Mr. and Mrs. Jack Edlin		(Bernard Lieberman Memorial Fund)			HARRY MAZUR
Mr. and Mrs. Max Elbom		Mr. and Mrs. Irving Londy		Mrs. Samuel I. Sievers	
Mrs. Eli Ettlinger		(Mabel and Simon M. Frank Memorial			SOL MEYER
Dr. and Mrs. Fred Fabric		Research Fund)		Mr. and Mrs. Julian Orenstein	
Mr. and Mrs. Joseph H. Fischman		Miss Dorothy Lorenzen			PAULA MICHEL
Mr. and Mrs. Arthur Fishel		Mrs. S. Lorenzen			(Paula Michel Surgical Research Fund)
Mrs. Morris I. Fleischer		Mr. and Mrs. Leo Marmor		Miss Audrey Kopolow	
Mrs. Jack Floom		Mr. and Mrs. Arthur Mathes		Mr. and Mrs. Alan Schaffer	
Mr. and Mrs. Adolph Frank		Mr. and Mrs. Michael M. Mathes			BILLY MIDDENDORF
Mrs. Leo Frank		Mr. and Mrs. Monroe Mathes		Dr. and Mrs. Aaron Birenbaum	
Mr. and Mrs. Meyer Frank		Mr. and Mrs. Robert Mathes		and Sons	
Dr. and Mrs. Samuel J. Freund		Mrs. Isadore Carl Middleman			SARAH MILLMAN
Mr. and Mrs. Isadore Fry		(The "Middy" Fund)		Mr. and Mrs. Dudley J. Cohen	
Mr. and Mrs. Milton Fry		Mr. and Mrs. Wallace F. Minkoff		Mr. and Mrs. Philip Hirsch	
Mr. and Mrs. Harvey A. Friedman		Mr. and Mrs. Allan Molasky		Mr. and Mrs. Sid Jacobs	
Mr. and Mrs. Melvin Friedman		(William and Jerome Molasky		(Dorothy P. Jasper Memorial Fund)	
(Edna Malen Scholarship Fund)		Memorial Fund)		Mr. and Mrs. Alan Kaufman	
Mr. and Mrs. Robert Fritz		Mrs. Dorothy Molasky		(Carol Kaufman Cancer Research Fund)	
Mr. and Mrs. Harold Fudenberg		(William and Jerome Molasky		Mr. and Mrs. Hyman Kaufman	
Mr. and Mrs. Charles Geigher		Memorial Fund)		(Carol Kaufman Cancer Research Fund)	
Mr. and Mrs. Louis Gelber		Mr. and Mrs. Hubert Moog		Mr. and Mrs. David Lipman	
Mr. and Mrs. Al Gerber		Mr. and Mrs. Harvey Nathanson		(Carol Kaufman Cancer Research Fund)	
Mr. and Mrs. Bernard Gerchen		Sandy Neuman		Mr. and Mrs. Louis Lippe	
Mr. and Mrs. Solon Gershman		Mr. and Mrs. Alvin S. Novack		(Harold M. Zager Blood Research Fund)	
Mr. and Mrs. A. Fuller Glaser		Mr. and Mrs. William C. Nussbaum		Mrs. Joel Malen	
Mr. and Mrs. Carl Glaser		(Bernie A. Ross Endowment Fund		(Edna Malen Scholarship Fund)	
Mr. and Mrs. Joseph Glaser		for Cardiovascular Research)		Mr. and Mrs. J. Lewis Spiegel	
Mr. and Mrs. Harold M. Goldberg		Mrs. David B. Portnoy		(Harold M. Zager Blood Research Fund)	
Miss Pearl Goldstein		Mrs. Ben Rosenberg		Murray Vittert	
Mr. and Mrs. Robert Golub		Mrs. Louis J. Ross		(Carol Kaufman Cancer Research Fund)	
Mrs. Sheldon M. Golub		Mr. and Mrs. Richard L. Ross			MARY MILLSTONE
The Grandmothers Club		(Edna Malen Scholarship Fund)		Mrs. Leo Gottlieb	
Mr. and Mrs. John Grossman		Mr. and Mrs. Sam Rotenberg			DOROTHY MINNER
Mr. and Mrs. Sam Hacker		Mr. and Mrs. Sidney Salomon, Jr.		Mr. and Mrs. Monroe K. Abrams	
Mr. and Mrs. Lester Handelman		Mr. and Mrs. Paul Sass		(Dr. Leon Foster Memorial Fund)	
Mr. and Mrs. Israel Heifetz		Mr. and Mrs. Edward Scallet		Mr. and Mrs. Robert Abrams	
Clarence M. Hirsch		Mr. and Mrs. Arthur Scharff, Jr.		(Edna Malen Scholarship Fund)	
Mr. and Mrs. Dan Hochstadt		(H. Lister Tuholske Memorial		Mr. and Mrs. Robert Abrams, Jr.	
Mrs. Fannie Hochstadt		Fund for Neurosurgery)		(Edna Malen Scholarship Fund)	
Mr. and Mrs. Ben Hoffman		Mr. and Mrs. Lloyd Schermer		Mr. and Mrs. Morton D. Baron	
Mr. and Mrs. Jules Hoffman		Dr. and Mrs. A. A. Schwartz		and Mimi	
Mrs. Robert Hoffman		Mr. and Mrs. Al Serkes		Mrs. Meyer Blocher	
Mr. and Mrs. Charles Hughes		Mrs. Sol Serkes		(Edna Malen Scholarship Fund)	
Mr. and Mrs. Maurice Jackman		Mr. and Mrs. H. Robert Shampaine		Mrs. Anatole Browde	
Mr. and Mrs. Sidney Jacobs		Mrs. Emanuel B. Sher		(Edna Malen Scholarship Fund)	
(Dorothy P. Jasper Memorial Fund)		Mr. and Mrs. Hanford Sher		Mr. and Mrs. John E. Brown	
Mrs. Byron Kaminer		Mr. and Mrs. Hyman Silverberg		(Edna Malen Scholarship Fund)	
Abe L. Kattelman		Mr. and Mrs. Richard Simon		Mr. and Mrs. Jack A. Cohn	
Mr. and Mrs. Simon Katz		Mr. and Mrs. Sol Sincoff		Mr. and Mrs. Ira R. Fishbein	
Mr. and Mrs. Jason Kawin		Mr. and Mrs. David R. Smith		Mrs. Leon Foster	
Mr. and Mrs. I. M. Kay		Mr. and Mrs. Elwin R. Smith		(Dr. Leon Foster Memorial Fund)	
(Mr. and Mrs. I. M. Kay		William W. Sokol		Mrs. Bernard Glantz	
Unrestricted Endowment Fund)		Mr. and Mrs. Joseph Sokolik		(Edna Malen Scholarship Fund)	
				Mrs. Clifford Glaser	
				(Edna Malen Scholarship Fund)	
				Mrs. Gilbert Goldman	
				Larry Heyman	
				(Edna Malen Scholarship Fund)	
				Mr. and Mrs. Louis Heyman	
				(Edna Malen Scholarship Fund)	
				Steve Heyman	
				(Edna Malen Scholarship Fund)	
				Mr. and Mrs. Harold Hoffman	
				Mr. and Mrs. Maurice Jackman	
				Mrs. Sol Kaiser	
				(William and Jerome Molasky	
				Memorial Fund)	
				Mr. and Mrs. Louis Karpf	
				Mr. and Mrs. Lee I. Kaufman	
				Mr. and Mrs. Herbert Lewis	
				Mr. and Mrs. Robert Meyer	
				(H. Lister Tuholske Memorial	
				Fund for Neurosurgery)	

DONOR	IN MEMORY OF	DONOR	IN MEMORY OF	DONOR	IN MEMORY OF
Mrs. Dorothy Molasky (William and Jerome Molasky Memorial Fund)	DOROTHY MINNER	Harold and Leo Bressler and Ted Brody	NETTIE ROSEN	Mr. and Mrs. Nathan R. Wegusen Mr. and Mrs. Sidney Wolf	JACOB N. SAPIN
Mr. and Mrs. Donald Ross (Edna Malen Scholarship Fund)		Mr. and Mrs. Milton Brimer Mr. and Mrs. Mannie Wilen	PHILIP ROSEN	Mr. and Mrs. George Levin (Marilyn Shevitz Cancer Research Fund)	SAMUEL SCHEINKMAN
Mrs. Florence M. Ross (Bernie A. Ross Endowment Fund for Cardiovascular Research)		Mr. and Mrs. George Gillerman Mr. and Mrs. Hubert C. Moog (Bernie A. Ross Endowment Fund for Cardiovascular Research)	CLARICE RUTH ROSENBERG	Mrs. Louis J. Ross	MEYER SCHMUCKLER
Mr. and Mrs. Robert Scharff (Sam S. Simon Blood Research Fund)		Mrs. Essie D. Powell Mrs. Samuel I. Sievers Mr. and Mrs. Harold Yalem (Yalem Research Fund)		Mrs. Madeleine Schneider Brown	ELSIE SCHNEIDER
Mrs. Lillian C. Susman and Family Mr. and Mrs. Morton Werner Mrs. Walter V. Wolff				Mrs. Terry Bridwell and Ron Gorla (Julius and Sara Ginsberg Cancer Research and Therapy Fund)	MEYER SCHNEIDER
	GRANDMOTHER OF		NEPHEW OF	Frank Ginsberg and Employees	
Mr. and Mrs. Paul Putzel (Helen R. and Henry V. Putzel Memorial Scholarship Fund)	MR. STEPHEN MITCHELL	Mr. and Mrs. Louis Lippe Mr. and Mrs. J. Lewis Spiegel	MR. AND MRS. SAM ROSENBLATT (Harold M. Zager Blood Research Fund)	Anne Schimel (Cancer Research Fund)	MAX SCHULTZ
Mrs. Max Cornick (Edna Malen Scholarship Fund)	MYRON NEWMAN	Mr. and Mrs. Alfred M. Brody	BROTHER-IN-LAW OF	Dr. and Mrs. Joseph M. Orenstein (Elsie Probst-Harry Koplak Brace Fund)	HARRY SCHWARTZ
Mr. and Mrs. Ben Glassman (Edna Malen Scholarship Fund)		Mr. and Mrs. Lee Abraham (Bernie A. Ross Endowment Fund for Cardiovascular Research)	MR. AND MRS. N. ROSENBLUM	Rose Rudolph and Daughters Mr. and Mrs. Sidney Wolf	MILTON SEIGEL
Mr. and Mrs. Max Polishuk Mr. and Mrs. Joe Weil		Mr. and Mrs. Robert Scharff (Sam S. Simon Blood Research Fund)	BERNIE A. ROSS	Mrs. Esther Coopersmith Mr. and Mrs. Burt Garland Mr. and Mrs. Louis Karpf Mr. and Mrs. Samuel C. Klein Robert J. Kligman Mr. and Mrs. David A. Koplak Mr. and Mrs. Joe Rosenthal (Harold M. Zager Blood Research Fund)	
Mr. and Mrs. Nathan Tureen	JULIUS NUSHOLTZ	Mr. and Mrs. Arnold Schwab (Bernie A. Ross Endowment Fund for Cardiovascular Research)		Mr. and Mrs. Charles Sigoloff Mr. and Mrs. Leslie Sterling Mr. and Mrs. Leopold Treichlinger Murray Vittert (Carol Kaufman Cancer Research Fund)	
Mr. and Mrs. William S. Cohen	DR. DAVID ORGEL	Mr. and Mrs. Lawrence H. Stern (Evelyn B. Stern Memorial Nursing Scholarship Fund)		Mr. and Mrs. Simon M. Werner Mr. and Mrs. Sidney Wolf	HERMAN SELDIN
	ABE ORWIN		FATHER OF	Mr. and Mrs. Thomas Berger	CLARA SHAPIRO
Mr. and Mrs. Hubert C. Moog Mr. and Mrs. William Nussbaum Mrs. Florence M. Ross Mr. and Mrs. Robert Ross Mr. and Mrs. David Shores	(Bernie A. Ross Endowment Fund for Cardiovascular Research)		MR. AND MRS. ARTHUR ROTHMAN	Mr. and Mrs. Barry Mandel	THEODORE SHASSERRE
			MR. AND MRS. ELDON WEINHAUS (Cancer Research Fund)	Robert M. Ross (Bernie A. Ross Endowment Fund for Cardiovascular Research)	MRS. MEYER SHICKMAN
Mr. and Mrs. Lewis T. Apple	CLAIRE PAPPENHEIMER	Mr. and Mrs. Ralph Hirsch (Irven Dubinsky Memorial Fund)	SISTER-IN-LAW OF	Jack Nelson and Family	GOLDE SIEGEL
			MRS. LOUIS RUBIN	Dr. and Mrs. Gerald Kessler	PHILIP SIEGFRIED
Irvin Bettman, Jr.	BROTHER OF	Mr. and Mrs. Sidney Sigoloff CLARICE NIEHAUS SACHS	MR. AND MRS. LOUIS PLATT	Mr. and Mrs. Arthur Fihn Mr. and Mrs. Everett Schneider	BELLA SIMON
		Mr. and Mrs. Carl D. Block	FATHER OF	Mr. and Mrs. Martin Bloom and Boys	ROBERTA J. SKINNER
Mr. and Mrs. Louis Heyman (Edna Malen Scholarship Fund)	MR. AND MRS. NEAL PORNAS	Mr. and Mrs. Maury Abramson (Sadye Mathes Special Fund)	MR. AND MRS. NEAL PORNAS	Nurse and Anesthetists (Rose G. Hoffman Memorial Fund)	FRANCES SMITH
Mrs. Ben Fox (Dorothy P. Jasper Memorial Fund)	SIMON POLINSKY	Mr. and Mrs. F. Bert Baer (Mr. and Mrs. F. Bert Baer Unrestricted Endowment Fund)		Miss Paula M. Leonard	DR. MICHAEL SOMOGYI
Mr. and Mrs. Sam Bronstein Mr. and Mrs. Ivan A. Cohen Mr. and Mrs. Hy Feldman Mr. and Mrs. Milton S. Frenkel Mr. and Mrs. Robert Hausfater Mr. and Mrs. Irvin Routman (William and Jerome Molasky Memorial Fund)	MINNIE RABIN	Mr. and Mrs. Al Goldstein Marie Goodman Mr. and Mrs. Robert Nassauer Dr. and Mrs. Jerome I. Simon	EDWARD SACKS	Mrs. Chana A. Fischer Mr. and Mrs. David A. Gee (Diabetes Research Fund)	
Mrs. Sara B. Rudman (William and Jerome Molasky Memorial Fund)		Dr. and Mrs. Jerome I. Simon	JOSEPH L. SANDERS	Mrs. Leo Gottlieb Dr. C. C. Kleinschmidt Mrs. Isadore Carl Middleman (The "Middy" Fund)	DORIS SPIELDOCH
Mr. and Mrs. Gene Schneider (Oscar Brand Memorial Fund)		Miss Dorothee Block	JACOB N. SAPIN	Mr. and Mrs. Don Cornbleet Mr. and Mrs. Joseph H. Laba Mr. and Mrs. Robert Metzger Mr. and Mrs. Harry S. Rosenberg Mrs. Emil Tamm (Emil Tamm Memorial Fund)	
Mr. and Mrs. Ronald Schilder Dr. and Mrs. Harold D. Wolff	IDA RADON	Mrs. Benjamin Bond Mr. and Mrs. Benjamin H. Cohen Mr. and Mrs. Jack A. Cohn Mr. and Mrs. Richard B. Cronheim (Lewis Bettman Memorial Fund)		Mr. and Mrs. Edward J. Turner	JULIAN D. STEIN
		Mr. and Mrs. Albert J. Edlin Mr. and Mrs. Joseph Fleischaker (Dr. Milton H. Meyerhardt Memorial Scholarship Fund)		Dr. and Mrs. Michael Rumelt Mr. and Mrs. Ben Schuyler and Family	LOUIS STEIN
Mrs. Rose Fremder Mrs. David N. Grosberg (Edna Malen Scholarship Fund)		Mr. and Mrs. J. C. Friedman (Heart Research Fund)		Mr. and Mrs. Edwin Abrams Mrs. Arthur B. Baer Mr. and Mrs. Melvin Caplan (H. Lister Tuholske Memorial Fund for Neurosurgery)	
Mrs. Louis J. Ross	MAX RASKIN	Mr. and Mrs. I. E. Goldstein Mr. and Mrs. Louis Goodman Mrs. David N. Grosberg (Edna Malen Scholarship Fund)		Dr. and Mrs. Bernard Friedman Mr. and Mrs. Edward Greensfelder Mr. and Mrs. Sidney Katz Mr. and Mrs. Joseph Kutten (Sadye Mathes Special Fund)	
Mr. and Mrs. Melville Friedman Miss Zeldia Landsbaum Mr. and Mrs. Jerome Marks Dr. and Mrs. William A. Marmor Mr. and Mrs. Simon Packman (Edna Malen Scholarship Fund)		Mr. and Mrs. Sidney H. Katz (Lisa Bry-James Dreyer Memorial Fund)		Edwin Levis	
Mr. and Mrs. Edward Schapiro Mr. and Mrs. Herbert Schieber Mr. and Mrs. Jerry Scissors (Heart Research Fund)		Mr. and Mrs. Robert S. Weinstock (Lew C. Fuller Scholarship Fund)			
Mr. and Mrs. Simon M. Werner	LORENZO REEVES	Mrs. Marjorie Frank Lesser Mr. and Mrs. Lawton J. Levy Mr. and Mrs. Robert Mathes (Sadye Mathes Special Fund)			
Mr. and Mrs. Wallace K. Dennis (Heart Research Fund)	JACK REGAN	Mrs. Lillian Messing Mrs. S. Roy Powell Mr. and Mrs. Louis R. Putzel (Helen R. and Henry V. Putzel Memorial Scholarship Fund)			
Consumer Home Products and American Leisure Company	RONALD ROBERTS	Mr. and Mrs. Walter Reese Mr. and Mrs. H. Robert Champagne Mr. and Mrs. Herbert Schiele Mr. and Mrs. Joseph Silverstein (Dorothy P. Jasper Memorial Fund)			
Mr. and Mrs. Ronald Ross Rande and Darrel	ABRAHAM ROGUL	Mrs. Ira Simon (Ira and Herbert Simon Research Fund)			
Mr. and Mrs. Al Kolchinsky					



**DONOR**

**IN MEMORY OF  
LOUIS STEIN**

Mr. and Mrs. Edwin Levis, Jr.  
(Harry Tenenbaum Memorial Research Fund)

Mr. and Mrs. Irving Londy  
(Mabel and Simon M. Frank Memorial Research Fund)

Mr. and Mrs. Ralph Lowenbaum  
(Benjamin M. Loeb Unrestricted Endowment Fund)

Mr. and Mrs. Harry Milton  
(Mrs. Harry Milton Unrestricted Endowment Fund)

Mr. and Mrs. Alvin Novack  
(Edna Malen Scholarship Fund)

Mr. and Mrs. Robert Ross  
(Bernie A. Ross Endowment Fund for Cardiovascular Research)

Mr. and Mrs. Sidney I. Rothschild  
(Sidney I. Rothschild Medical Library Fund)

Mr. and Mrs. Joseph Ruwitch  
(Joseph F. and Elizabeth R. Ruwitch Unrestricted Endowment Fund)

Mr. and Mrs. Arnold Schwab

Mr. and Mrs. Edward Schweich  
(William H. Schweich Unrestricted Endowment Fund)

Mr. and Mrs. Julius S. Schweich

Mr. and Mrs. Joseph Steinbach  
(Sadye Mathes Special Fund)

Walter Stern  
(Evelyn B. Stern Memorial Nursing Scholarship Fund)

Mr. and Mrs. Millard Waldheim

Mr. and Mrs. Herbert Weinstock  
**JACOB STEINBERG**

Mrs. Sidney M. Dawidoff  
(Bernard Lieberman Memorial Fund)

Mr. and Mrs. Sam Glazer

Mr. and Mrs. Leo Henschel

Mr. and Mrs. Harris Kramer

Mr. and Mrs. Louis A. Montell  
(William and Jerome Molasky Memorial Fund)

Mr. and Mrs. Isadore Pass

Mr. and Mrs. Hyman Silverberg  
(Dr. Leon Foster Memorial Fund)

Mrs. Mark Waton and Raymond Waton  
(Sadye Mathes Special Fund)

**STEVEN STEINGER**

Mr. and Mrs. Frank Friedman  
(Edna Malen Scholarship Fund)

Mrs. David N. Grosberg  
(Edna Malen Scholarship Fund)

Mr. and Mrs. Ralph Grosberg  
(Edna Malen Scholarship Fund)

Mrs. Joel Malen  
(Edna Malen Scholarship Fund)

Mr. and Mrs. George Noll

Mr. and Mrs. Donald Ross  
and Pam  
(Edna Malen Scholarship Fund)

Dr. and Mrs. Jerome I. Simon

Mr. and Mrs. Frederic Steinbach  
(Sadye Mathes Special Fund)

Mr. and Mrs. Joseph Steinbach  
(Sadye Mathes Special Fund)

**FANNIE STILLER**

Mr. and Mrs. Joseph Kutten

**ANN STILLMAN**

Mr. and Mrs. Marvin Seigel  
and Family

**BROTHER OF  
MR. AND MRS. S. STONE**

Mr. and Mrs. Alfred Brody

**GEORGE D. STOUT**

Dr. and Mrs. Carl J. Heifetz

**DAVID H. STRAUS**

Mr. and Mrs. Lester Adelson  
(Benjamin M. Loeb Unrestricted Endowment Fund)

Mr. and Mrs. Irvin Bettman, Jr.

Mr. and Mrs. Richard Cronheim  
(Lewis Bettman Memorial Fund)

Mr. and Mrs. Major B. Einstein

Mr. and Mrs. Joseph Floret

Mr. and Mrs. Harry Franc  
(Benjamin M. Loeb Unrestricted Endowment Fund)

Mr. and Mrs. Victor Friedman

Mrs. G. L. Harris

Mr. and Mrs. John Isaacs, Jr.  
(Eleanor M. and John A. Isaacs, Jr. Research Fund)

**DONOR**

**IN MEMORY OF  
DAVID H. STRAUS**

Mr. and Mrs. Lee Kaufman, Jr.

Mr. and Mrs. Sam Langsdorf  
(Benjamin M. Loeb Unrestricted Endowment Fund)

Dr. and Mrs. William C. Levin

Mr. and Mrs. Fred Levis

Mr. and Mrs. Lawton Levy

Mr. and Mrs. J. Melvin Levi  
(Benjamin M. Loeb Unrestricted Endowment Fund)

Mr. and Mrs. Al S. Loeb  
(Benjamin M. Loeb Unrestricted Endowment Fund)

Mr. and Mrs. Harry Loeb  
(Benjamin M. Loeb Unrestricted Endowment Fund)

Mr. and Mrs. Jerome T. Loeb  
(Benjamin M. Loeb Unrestricted Endowment Fund)

Mr. and Mrs. Stephen Loeb  
(Benjamin M. Loeb Unrestricted Endowment Fund)

Mr. and Mrs. Ralph Lowenbaum  
(Benjamin M. Loeb Unrestricted Endowment Fund)

Mr. and Mrs. Alvin Novack  
(Edna Malen Scholarship Fund)

Mr. and Mrs. Louis R. Putzel  
(Helen R. and Henry V. Putzel Memorial Scholarship Fund)

Mr. and Mrs. Charles S. Rice  
(Benjamin M. Loeb Unrestricted Endowment Fund)

Mr. and Mrs. Stanley Richman

Mr. and Mrs. Joseph Ruwitch  
(Joseph F. and Elizabeth R. Ruwitch Unrestricted Endowment Fund)

Mr. and Mrs. Arthur Scharff, Jr.  
(H. Lister Tuholske Memorial Fund for Neurosurgery)

Mr. and Mrs. Edward Schweich  
(William H. Schweich Unrestricted Endowment Fund)

Rabbi Lawrence Siegel  
(Elsie Probststein-Harry Koplarc Brace Fund)

Mr. and Mrs. A. Ernest Stein  
(Benjamin M. Loeb Unrestricted Endowment Fund)

Henry H. Stern  
(Evelyn B. Stern Memorial Nursing Scholarship Fund)

Mr. and Mrs. Earl Susman

**Mrs. Harry Tenenbaum**  
(Benjamin M. Loeb Unrestricted Endowment Fund)

Mr. and Mrs. Harold Tober

Mr. and Mrs. Edward J. Turner  
(Benjamin M. Loeb Unrestricted Endowment Fund)

Mr. and Mrs. Millard Waldheim  
(Benjamin M. Loeb Unrestricted Endowment Fund)

Mr. and Mrs. Frank P. Wolff

Mr. and Mrs. Charles Yalem

Mr. and Mrs. Jay V. Zimmerman

**ELSIE STRAUSS**

Mr. and Mrs. Ralph Lowenbaum  
(Benjamin M. Loeb Unrestricted Endowment Fund)

**SAMUEL SUSMAN**

Mr. and Mrs. Mannie Bernstein

Mr. and Mrs. William Bierman  
(Harold M. Zager Blood Research Fund)

Mr. and Mrs. Nelson Gould  
(Harold M. Zager Blood Research Fund)

Mr. and Mrs. Herman Israel

Mr. and Mrs. Louis Lippe  
(Harold M. Zager Blood Research Fund)

Mr. and Mrs. Max Polishuk

Mr. and Mrs. Sam Rosenblatt  
(Dorothy P. Jasper Memorial Fund)

Mr. and Mrs. Phil Siteman

Mr. and Mrs. David R. Smith

Mr. and Mrs. Leon Tannenbaum

**ESSIE TAMM**

Mr. and Mrs. Henry Bry

Mrs. Emil Tamm, Caroline and Sandy  
(Emil Tamm Memorial Fund)

**MR. AND MRS. A. TENENBAUM**

Mrs. M. O. Birk  
(Harry Tenenbaum Memorial Research Fund)

**DONOR**

**IN MEMORY OF**

**HARRY TENENBAUM**  
(Birthday)  
(Harry Tenenbaum Memorial Research Fund)

Mr. and Mrs. Charles S. Rice

Mrs. Harry Tenenbaum

**LILLIAN F. TERKEL**

Mr. and Mrs. Joseph Blath

Dr. and Mrs. Arthur R. Bortnick  
(Dr. Leon Foster Memorial Fund)

Mr. and Mrs. Alfred Brody

Mrs. Morris B. Friedman  
(Edna Malen Scholarship Fund)

Mr. and Mrs. Nelson Gould  
(Harold M. Zager Blood Research Fund)

Mr. and Mrs. Maurice Kaiser

Mr. and Mrs. Barton Lieberman

Mr. and Mrs. Sam Rosenblatt  
(Harold M. Zager Blood Research Fund)

**CLIFFORD THOMAS**

Samuel C. Sachs  
(Louis and Sarah Sachs Memorial Fund)

**EVELYN TREUMAN**  
(Birthday)

Mr. and Mrs. Richard Cronheim  
(Lewis Bettman Memorial Fund)

**EVELYN TREUMAN**

Mr. and Mrs. Stanley Dreyer

Mr. and Mrs. Warner Isaacs

Mr. and Mrs. Fred Levis

Mr. and Mrs. Max J. Lorber

Mr. and Mrs. Joseph L. Tucker

**JOSEPH TESSLER**

Mrs. Fannie Cohen  
(Fannie and Meyer Cohen Cardiovascular Research Fund)

**JIM VARLEY**  
(Cancer Research Fund)

Mr. and Mrs. Jerry Fradkin

Mr. and Mrs. Harry Shank

**EDITH WALLBRUNN**

Mr. and Mrs. Ruby Cohn

**IDA WEENICK**

Mr. and Mrs. Carl Goodman

**BERTHA WEIL**

Mr. and Mrs. Henry Bry

Dr. and Mrs. Norman Drey

Mrs. Rose Engel

Dr. and Mrs. I. Jerome Flance

Mr. and Mrs. Carl Glaser, Jr.  
(H. Lister Tuholske Memorial Fund for Neurosurgery)

Mr. and Mrs. Edward Greensfelder

Mrs. Frances L. Greenfield

Mr. and Mrs. Joseph A. Helman

Mr. and Mrs. John Isaacs, Jr.  
(Eleanor M. and John A. Isaacs, Jr. Research Fund)

Mr. and Mrs. Sam Langsdorf

Mrs. Rosella Lockwood

Mr. and Mrs. Henry C. Lowenhaupt

Mrs. Byron Kaminer

Mrs. Benjamin M. Loeb  
(Benjamin M. Loeb Unrestricted Endowment Fund)

Mr. and Mrs. Harry W. Loeb  
(Benjamin M. Loeb Unrestricted Endowment Fund)

Mr. and Mrs. Bernard Mellitz

Mrs. Isadore Carl Middleman  
(The "Middy" Fund)

Mr. and Mrs. Louis R. Putzel  
(Helen R. and Henry V. Putzel Memorial Scholarship Fund)

Dr. and Mrs. Harry Rosenbaum

Mr. and Mrs. Joseph Ruwitch  
(Joseph F. and Elizabeth R. Ruwitch Unrestricted Endowment Fund)

Samuel C. Sachs  
(Louis and Sarah Sachs Memorial Fund)

Mr. and Mrs. Arthur Scharff, Jr.  
(H. Lister Tuholske Memorial Fund for Neurosurgery)

Dr. and Mrs. Sam Schneider

Dr. and Mrs. Ben H. Senturia

Dr. and Mrs. Samuel D. Soule  
(Dr. Samuel D. Soule Research Fund)

Henry H. Stern  
(Evelyn B. Stern Memorial Nursing Scholarship Fund)

Mr. and Mrs. Lawrence H. Stern  
(Evelyn B. Stern Memorial Nursing Scholarship Fund)

DONOR	IN MEMORY OF	DONOR	IN HONOR OF	DONOR	IN HONOR OF
Mr. and Mrs. Earl Susman Dr. and Mrs. Helman C. Wasserman Mr. and Mrs. Jay Zimmerman	BERTHA WEIL	Mrs. Joel Malen (Edna Malen Scholarship Fund)	DR. AND MRS. MORRIS ALEX (Happy New Year)	Mr. and Mrs. Lee K. Schwartz MR. AND MRS. ABE BERNS (Arrival of New Granddaughter)	MRS. BERNARD BENNETT (Recovery)
Mildred Shapiro (Cancer Research Fund) Kay O'Donnell (Carol Kaufman Cancer Research Fund)	MARIAN WEIL	Mrs. Harry Agris	MR. AND MRS. ABE ALTER (Grandchild)	Mr. and Mrs. Jerome M. Scissors (Audiology Fund)	AL BERNSTEIN (Speedy Recovery)
Mr. and Mrs. A. W. Baum Mr. and Mrs. Joseph C. Waxman	ROSE WEILLER	Mrs. Albert Aloe Mr. and Mrs. Willard Levy	HARRY ALTER (Birthday)	Mr. and Mrs. Larry Morgan (William and Jerome Molasky Memorial Fund)	CHARLES BIERMAN (Speedy Recovery)
Mrs. Joel Malen Edna Malen Scholarship Fund)	EDITH WEINHAUS	Mrs. Nat J. Green	HEINZ K. BAER (Birthday)	Max Barnholtz Mr. and Mrs. William Bierman and Richard (Harold M. Zager Blood Research Fund)	
Mr. and Mrs. Dudley J. Cohen Mrs. Maurice Davis Mr. and Mrs. Louis Gelber (Sadye Mathes Special Fund)	GEORGE WEINSTEIN	Mrs. Fred S. Lederman	MR. AND MRS. HARRY BAKER (Happy New Year)	Mr. and Mrs. Mike Brownstein Mr. and Mrs. Nelson Gould (Harold M. Zager Blood Research Fund)	
Mrs. Dorothy Molasky (William and Jerome Molasky Memorial Fund)		Mrs. Joel Malen (Edna Malen Scholarship Fund)	MR. AND MRS. DAVID BARON (15th Wedding Anniversary)	Mr. and Mrs. Sam Hutkin Mr. and Mrs. Harry Hutkins Mr. and Mrs. Frank Kopitsky Mrs. Sara Kopitsky Dr. and Mrs. Phil Levens (Harold M. Zager Blood Research Fund)	
Mr. and Mrs. Irvin Routman (William and Jerome Molasky Memorial Fund)		Mr. and Mrs. Paul Armin Mr. and Mrs. F. Bert Baer Mr. and Mrs. S. Charles Baer Mrs. Sidney R. Baer Mr. and Mrs. Isadore Baron Mr. and Mrs. Joseph Blath Mr. and Mrs. Nathan H. Burgheim (Research Fund)		Mr. and Mrs. J. Lewis Spiegel (Harold M. Zager Blood Research Fund)	
Mrs. Sara B. Rudman (William and Jerome Molasky Memorial Fund)	JEANETTE WEISS	Mr. and Mrs. Marvin Deutsch Mr. and Mrs. Simon Edison Mr. and Mrs. W. Freudenthal (Ira and Herbert Simon Research Fund)		Mr. and Mrs. Irwin Susman (Harold M. Zager Blood Research Fund)	
Mr. and Mrs. Paul Rosenthal	BUEL WHITE	Mr. and Mrs. Milton Freund Mr. and Mrs. David A. Gee Mrs. Gilbert Goldman Mr. and Mrs. Sam Golman Mr. and Mrs. Melvin Hilb (Edna Malen Scholarship Fund)		Mr. and Mrs. Eldon Weinhaus (Cancer Research Fund)	
Mrs. Edward C. Meyer	FANNIE WILNER	Mr. and Mrs. Gilbert Lassar Mr. and Mrs. Al Loeb (Benjamin M. Loeb Unrestricted Endowment Fund)		DR. AND MRS. MORTON A. BINDER (New Year's Greetings)	
Mr. and Mrs. Harry Bobroff	FATHER OF MRS. GEORGE WINSLOW	Mrs. Benjamin M. Loeb (Benjamin M. Loeb Unrestricted Endowment Fund)		Mr. and Mrs. William Bierman and Richard (Harold M. Zager Blood Research Fund)	CHARLES BINOWITZ (Recovery)
Mr. and Mrs. Robert Lipsitz	MEYER WYNN	Mr. and Mrs. Harry W. Loeb (Benjamin M. Loeb Unrestricted Endowment Fund)		Mr. and Mrs. David R. Smith MR. AND MRS. PAUL BLANK (Marriage of Daughter)	
Mr. and Mrs. Abe Berns	FLORENCE YALEM	Mr. and Mrs. Stephen Loeb (Benjamin M. Loeb Unrestricted Endowment Fund)		Mrs. Isadore J. Gale Mrs. Sol Kaiser (William and Jerome Molasky Memorial Fund)	MANUEL BLITZ (Recovery)
Mr. and Mrs. Martin L. Brand (Oscar Brand Memorial Fund)	HAROLD ZAGER	Dr. and Mrs. Edward Massie Mr. and Mrs. Julian Mathes (Sadye Mathes Special Fund)		Adolph Siskin	RALPH BRANDON (Recovery)
Mr. and Mrs. Ruby Cohn	HAROLD ZAGER AND LOVED ONES	Mr. and Mrs. Julian L. Meyer Mr. and Mrs. Dan Morgan (William and Jerome Molasky Memorial Fund)		Mr. and Mrs. Lester W. Zolla	MRS. BUD BRIM (Recovery)
Mr. and Mrs. William Bierman (Harold M. Zager Blood Research Fund)	FATHER OF NAT ZIVIN	Mr. and Mrs. Elvin K. Popper Dr. and Mrs. J. G. Probststein (Elsie Probststein-Harry Koplak Brace Fund)		Mr. and Mrs. Harry Sherman	SIDNEY BROOKS (Birthday)
Mr. and Mrs. Louis Lippe (Harold M. Zager Blood Research Fund)		Mr. and Mrs. Louis R. Putzel (Helen R. and Henry V. Putzel Memorial Scholarship Fund)		Mr. and Mrs. Milton Cohen	MRS. HENRY BRY (Birthday)
Mr. and Mrs. Sheldon Shapiro HANNAH ZEVE ZLOTNYK		Mr. and Mrs. Joseph F. Ruwitch (Joseph F. and Elizabeth R. Ruwitch Unrestricted Endowment Fund)		Mr. and Mrs. Eli Sandperl Mrs. Emil Tamm	MRS. M. ERWIN BRY (Installed as President of Auxiliary)
Mrs. Floyd Friedman Mr. and Mrs. Melville Friedman Mr. and Mrs. Irwin Gittelman Mr. and Mrs. Ralph Hirsch (Irven Dubinsky Memorial Fund)		Mrs. Samuel I. Sievers Mrs. Ira Simon (Ira and Herbert Simon Research Fund)		Mr. and Mrs. Donald Quicksilver (Lisa Bry-James Dreyer Memorial Fund)	MRS. ROBERT BUELL (Birthday)
Mr. and Mrs. Julian M. Orenstein Mr. and Mrs. S. M. Werner		Mr. and Mrs. William A. Stern (Bernie A. Ross Endowment Fund for Cardiovascular Research)		Mr. and Mrs. M. Erwin Bry, Jr. (Lisa Bry-James Dreyer Memorial Fund)	DAUGHTER NANCY OF MR. AND MRS. S. BURG (Recovery)

### Gifts in Honor

DONOR	IN HONOR OF
Mrs. Leon Foster (Dr. Leon Foster Memorial Fund)	MRS. STANLEY ABRAMS (Recovery)
Mr. and Mrs. Donald Ross (Edna Malen Scholarship Fund)	MR. AND MRS. HARRY ACKERMAN (25th Wedding Anniversary)
Mr. and Mrs. M. Erwin Bry, Jr. (Lisa Bry-James Dreyer Memorial Fund)	
Mr. and Mrs. Irving Londy (Mabel and Simon M. Frank Memorial Research Fund)	DR. BEN ADLER (Recovery)
Mr. and Mrs. Phillip Rashbaum (Mabel and Simon M. Frank Memorial Research Fund)	
Mr. and Mrs. Paul Rosenthal and Girls	MR. AND MRS. DENNIS AFTERGUT (Marriage)
Dr. and Mrs. Robert Simon	MRS. JOSEPH BECKERMAN (90th Birthday)
	Mr. and Mrs. Macy Abrams



**DONOR**

**IN HONOR OF  
DUDLEY COHEN  
(Recovery)**

Mr. and Mrs. Al Bierman  
Mrs. Julius Cohen  
(Dena and Julius Cohen Unrestricted  
Endowment Fund)  
Mrs. Raymond Freed  
Mr. and Mrs. Sam Golman  
Mr. and Mrs. Abe Lieberman  
(Bernard Lieberman Memorial Fund)  
Mr. and Mrs. Harry W. Loeb  
(Benjamin M. Loeb Unrestricted  
Endowment Fund)  
Mr. and Mrs. M. K. Weil  
MISS GOLDA O. COHEN  
(Happy New Year)  
Mrs. Joel Malen  
(Edna Malen Scholarship Fund)  
MRS. MAX COHEN  
(Recovery)  
Mrs. Sol Kaiser  
(William and Jerome Molasky  
Memorial Fund)  
MRS. MEYER COHEN  
(Birthday)  
Mr. and Mrs. Ira Sharp  
(Fannie and Meyer Cohen Cardiovascular  
Research Fund)  
MRS. JULIAN B. COHN  
(Recovery)  
Mrs. Charles W. Mintz  
BEN CORNBLEET AND SON  
(Recovery)  
Mrs. Ira Simon  
(Ira and Herbert Simon Research Fund)  
MRS. JULIUS CRONHEIM  
(Birthday)  
Mrs. Albert Arndt  
Mrs. Elsworth S. Bauman  
Mr. and Mrs. Paul Berwald  
Mr. and Mrs. Victor N. Friedman  
Mrs. Carl Glaser  
Mrs. Edwin Glaser  
Kenneth R. Langsdorf  
Mr. and Mrs. Sam Langsdorf  
Mrs. Marjorie Frank Lesser  
Mr. and Mrs. Lawton J. Levy  
Mrs. Benjamin M. Loeb  
(Benjamin M. Loeb Unrestricted  
Endowment Fund)  
Mr. and Mrs. Harry W. Loeb  
(Benjamin M. Loeb Unrestricted  
Endowment Fund)  
Mrs. Fritz Marx  
Mrs. Sol Meyer  
(Heart Research Fund)  
Mrs. Morton Moss  
Mrs. A. Rosenberger  
Mr. and Mrs. A. Ernest Stein  
Mrs. David Straus  
Mrs. Eugene Straus  
Mr. and Mrs. Earl Susman  
Mrs. Edward Wise  
MR. AND MRS. GREGORY LEE DANIELS  
(Marriage)  
Mr. and Mrs. Paul D. Kranzberg  
DR. AND MRS. MAX DEUTCH  
(25th Wedding Anniversary)  
Dr. and Mrs. Norman Drey  
Mrs. Isadore Carl Middleman  
(The "Middy" Fund)  
Mr. and Mrs. Paul E. Peltason  
Mr. and Mrs. Louis R. Putzel  
(Helen R. and Henry V. Putzel  
Memorial Scholarship Fund)  
MR. AND MRS. SAMUEL DIAMOND  
(45th Wedding Anniversary)  
Mr. and Mrs. Max Polishuk  
Mr. and Mrs. Harold Yalem  
(Yalem Research Fund)  
MRS. LOUIS DIENER  
(Recovery)  
Mr. and Mrs. Lester Handelman  
Mr. and Mrs. Harold Marglous  
(Fannie and Meyer Cohen Cardiovascular  
Research Fund)  
MRS. RAE EISENBERG  
(Recovery)  
Mr. and Mrs. William B. Bierman  
(Harold M. Zager Blood Research Fund)  
MR. AND MRS. MAX ELBOM  
(Son's Marriage)  
Mr. and Mrs. Al Bierman

**DONOR**

**IN HONOR OF  
MRS. V. H. EMMER  
(Recovery)**

Mr. and Mrs. Ira R. Fishbein  
ELMER ESROCK  
(Recovery)  
Mr. and Mrs. Frank Friedman  
(Edna Malen Scholarship Fund)  
MR. AND MRS. CARL FARBER  
(Birthday and Anniversary)  
Dr. and Mrs. William A. Marmor  
MR. AND MRS. CARL FARBER  
(40th Wedding Anniversary)  
Mr. and Mrs. Leo Rosen  
Mr. and Mrs. Saul L. Rubin  
MR. AND MRS. JEROME D. FEDER  
(Marriage)  
Mr. and Mrs. Paul D. Kranzberg  
MR. AND MRS. OSCAR FELDMAN  
(32nd Wedding Anniversary)  
Mr. and Mrs. Paul Armin  
IDA AND SARAH FISHBEIN  
(Recovery)  
William A. Montell  
BEN FIXMAN  
(Humanities Award)  
Mrs. Joel Malen  
(Edna Malen Scholarship Fund)  
MR. AND MRS. BEN FIXMAN  
(Happy New Year)  
Mrs. Joel Malen  
(Edna Malen Scholarship Fund)  
DR. I. JEROME FLANCE  
(Birthday)  
Dr. and Mrs. Max Deutch  
Mr. and Mrs. Maurice Hirsch  
Mr. and Mrs. Roswell Messing, Jr.  
Mrs. Isadore Carl Middleman  
(The "Middy" Fund)  
DR. I. JEROME FLANCE  
(Birthday and Anniversary)  
Dr. and Mrs. Melvin B. Kirstein  
MR. AND MRS. LESLIE FLEGEL  
(Birth of Daughter)  
Mr. and Mrs. Robert Bernstein  
(William and Jerome Molasky  
Memorial Fund)  
Dr. and Mrs. Robert Simon  
S. E. FLEISCHMAN  
(Recovery)  
Mr. and Mrs. Saul L. Rubin  
SIDNEY FLOM  
(Recovery)  
Mr. and Mrs. Hyman Silverberg  
(Dr. Leon Foster Memorial Fund)  
MRS. LEON FOX  
(Recovery)  
Mr. and Mrs. Paul D. Kranzberg  
IRVIN FOX  
(60th Birthday)  
Mr. and Mrs. Perry Mehlman  
(Dorothy P. Jasper Memorial Fund)  
MRS. HERBERT FRANK  
(Birthday)  
Mr. and Mrs. Richard Cronheim  
(Lewis Bettman Memorial Fund)  
Mrs. Herman Husch  
Mr. and Mrs. Lawton Levy  
Mr. and Mrs. Willard Levy  
Mr. and Mrs. Harry W. Loeb  
(Benjamin M. Loeb Unrestricted  
Endowment Fund)  
Mr. and Mrs. A. Ernest Stein  
MRS. HERBERT FRANK  
(Recovery)  
Mrs. Walter Wolff  
MRS. FLORA FREUND  
(Birthday)  
Dr. and Mrs. J. G. Probststein  
(Elsie Probststein-Harry Koplar  
Brace Fund)  
MR. AND MRS. FRANK FRIEDMAN  
(Happy New Year)  
Mrs. Joel Malen  
(Edna Malen Scholarship Fund)  
ALVIN H. FRY  
(Recovery)  
Mrs. Louis J. Ross  
Mrs. E. B. Sher  
MYRON GLASSBERG  
(Birthday)  
Mr. and Mrs. Jerry Barker  
Mr. and Mrs. Herbert Weinstock

**DONOR**

**IN HONOR OF  
MRS. IDA GLICK  
(Speedy Recovery)**

Mr. and Mrs. Marvin Schmidt  
MRS. MEYER GOLDENBERG  
(Recovery)  
Mr. and Mrs. Leslie Roth  
MRS. I. E. GOLDSTEIN  
(Birthday)  
Mr. and Mrs. Maurice L. Jackman  
Mrs. Walter Wolff  
MR. AND MRS. ROBERT GOLDWASSER  
(10th Wedding Anniversary)  
Mr. and Mrs. Jack Deutsch  
MRS. SADIE GORDON  
(Recovery)  
Mrs. Bernice Grossman  
MR. AND MRS. ALBERT GRAFF  
(40th Wedding Anniversary)  
The Soffer Family  
Mr. and Mrs. Harry N. Soffer  
JOSEPH H. GRAND  
(Birthday)  
Mr. and Mrs. Leo Epstein  
MRS. LENORA GREEN  
(Birthday)  
Mrs. Fannie Cohen  
(Fannie and Meyer Cohen Cardiovascular  
Research Fund)  
MRS. MARY GREEN  
(Speedy Recovery)  
Mrs. Helen Boonshaft  
MISS TEANIE GREEN  
(Special Birthday)  
Mrs. Jacob N. Sapin  
DR. MARSHALL GREENMAN  
(New Year's Greetings)  
Mr. and Mrs. William Bierman  
and Richard  
(Harold M. Zager Blood Research Fund)  
MRS. EDWARD GREENSFELDER  
(Birthday)  
Mrs. Wilton Rubinstein  
MR. AND MRS. HARRY  
GREENSFELDER, III  
(Marriage)  
Mr. and Mrs. Dan Morgan  
(William and Jerome Molasky  
Memorial Fund)  
MRS. DAVID N. GROSBURG  
(Happy New Year)  
Mrs. Joel Malen  
(Edna Malen Scholarship Fund)  
DR. AND MRS. J. S. GROSBY  
(New Residence)  
Mr. and Mrs. Jules Biegelsen  
(Dental Care Program for Retarded and  
Handicapped Children Fund)  
DR. AND MRS. G. E. GRUENFELD  
(Birthdays)  
Mr. and Mrs. Albert P. Kopolow  
(Paula Michel Surgical Research Fund)  
EDWARD HANAU  
(Birthday)  
Mrs. Kurt Mansbacher  
(Cancer Research Fund)  
EDITH HANDELMAN  
(Recovery)  
Mr. and Mrs. Harry Yawitz  
MAURICE HANDELSMAN  
(Recovery)  
Mrs. Florence M. Ross  
(Bernie A. Ross Endowment Fund  
for Cardiovascular Research)  
Mr. and Mrs. M. K. Weil  
IRWIN HARRIS  
(Recovery)  
Mrs. Julius Cohen  
(Julius and Dena Cohen Cardiovascular  
Research Fund)  
Mrs. Raymond Freed  
Mr. and Mrs. Oliver Goralnik  
Mr. and Mrs. Paul D. Kranzberg  
Mr. and Mrs. M. K. Weil  
DAVID HEARSH  
(75th Birthday)  
Mrs. Meyer Cohen  
(Fannie and Meyer Cohen Cardiovascular  
Research Fund)  
Mr. and Mrs. Paul D. Kranzberg  
S. FELS HECHT  
(70th Birthday)  
Mr. and Mrs. Cecil B. Lears  
(Jessie Schoen Cohen and  
Dr. Louis Cohen Fund)

DONOR	IN HONOR OF	DONOR	IN HONOR OF	DONOR	IN HONOR OF
Mrs. Charles L. Joseph	MRS. SADIE HIKEN (Recovery)	Mr. and Mrs. Paul Steinberg	LIONEL KALISH (Anniversary)	Mrs. A. D. Goldstein	MRS. JOSEPH KOPMAN (60th Birthday)
Mrs. Joel Malen (Edna Malen Scholarship Fund)	MRS. MELVIN HILB (Birthday)	DR. AND MRS. MICHAEL KARL (Marriage of Bonnie)		Dr. and Mrs. Louis Keller	MR. AND MRS. MARK KORITZ AND FAMILY (Speedy Recovery)
Mrs. Joel Malen (Edna Malen Scholarship Fund)	MR. AND MRS. MELVIN HILB (Happy New Year)	Mr. and Mrs. Alvin D. Goldstein	MR. AND MRS. HARRY B. KATZ (52nd Wedding Anniversary)	Mr. and Mrs. Richard W. Baizer	
CLARENCE HIRSCH (Birthday)		Lucille Tzinberg	MR. AND MRS. HARRY B. KATZ (52nd Wedding Anniversary)	Mr. and Mrs. Sid Dubinsky (Irven Dubinsky Memorial Fund)	GEORGE KORNBLIT (30th Birthday)
Dr. and Mrs. J. G. Probststein (Elsie Probststein-Harry Koplar Brace Fund)	MARCUS HIRSCH, JR. (Birthday)	Mr. and Mrs. Isadore Cohen (Isadore and Celia Cohen Cardiovascular Research Fund)	ALBERT KAUFMAN (Recovery)	Mr. and Mrs. Melville Friedman	MRS. KAROL KORNGOLD (70th Birthday)
			I. M. KAY (Birthday)	Mr. and Mrs. Ivan Blumoff	
Mr. and Mrs. Robert Scharff (Sam S. Simon Blood Research Fund)	MRS. MAURICE HIRSCH (Birthday)		MR. AND MRS. BEN KESSLER (Recovery)	Mr. and Mrs. Isadore Reisfeld	
		Mr. and Mrs. Stanley Multin	MRS. SANDY KLINE (Speedy Recovery)	Mr. and Mrs. Nathan R. Wegusen	MAX KRAMER (Kindness and Helpfulness)
Mrs. Isadore Carl Middleman (The "Middy" Fund)		Mr. and Mrs. Ralph Grosberg (Edna Malen Scholarship Fund)	MR. AND MRS. HARRY KOENIGSBERG (Anniversary)	Mr. and Mrs. Harry Milton (Mrs. Harry Milton Unrestricted Endowment Fund)	ESTELLE KUPER (Recovery)
Dr. and Mrs. Ben H. Senturia	RALPH HIRSCH (Speedy Recovery)	MR. AND MRS. HARRY W. LOEB (Benjamin M. Loeb Unrestricted Endowment Fund)	MR. AND MRS. HARRY KOENIGSBERG (New Grandson)	Miss Suellen Keller (Heart Research Fund)	MR. AND MRS. HERB LANTIN (Anniversary)
Dr. and Mrs. Arthur R. Bortnick (Dr. Leon Foster Memorial Fund)		MR. AND MRS. HARRY W. LOEB (Benjamin M. Loeb Unrestricted Endowment Fund)	MR. AND MRS. HARRY KOENIGSBERG (New Grandson)	Mr. and Mrs. Bud Lowy	
Mr. and Mrs. Eli P. Flusser		Mr. and Mrs. Alvin S. Novack (Edna Malen Scholarship Fund)	MR. AND MRS. HARRY KOENIGSBERG (New Grandson)	Mrs. Edward Miller	ALLEN LASKY (Recovery)
Mr. and Mrs. Melvin B. Gad		Mrs. Joel Malen (Edna Malen Scholarship Fund)	MRS. SAMUEL M. KOPLAR (80th Birthday)	Mrs. David N. Grosberg (Edna Malen Scholarship Fund)	
Mr. and Mrs. Nelson Gould (Harold M. Zager Blood Research Fund)		Mr. and Mrs. Harry A. Collinger		Mr. and Mrs. Jerry Hirsch	
Mr. and Mrs. Irwin R. Harris (Edna Malen Scholarship Fund)		Mrs. Carl M. Dubinsky (Irven Dubinsky Memorial Fund)		Mr. and Mrs. Robert Levinsohn (Edna Malen Scholarship Fund)	
Mr. and Mrs. Leo Henschel		Mr. and Mrs. Harry A. Collinger		Mr. and Mrs. Donald Ross and Pamela (Edna Malen Scholarship Fund)	
Mr. and Mrs. Curt B. Levi (Edna Malen Scholarship Fund)		Mrs. Elizabeth A. Blum		Mrs. Jacob Schermer	
Mr. and Mrs. Louis Lippe (Harold M. Zager Blood Research Fund)		Mr. and Mrs. Martin L. Brand (Oscar Brand Memorial Fund)		Mrs. Mannie Schermer	
Mr. and Mrs. Harold Marglous (Fannie and Meyer Cohen Cardiovascular Research Fund)		Mrs. Fannie Cohen (Fannie and Meyer Cohen Cardiovascular Research Fund)		Mr. and Mrs. Robert S. Wolff	MR. AND MRS. RUDOLPH LAUNER (50th Wedding Anniversary)
Mr. and Mrs. Paul Rosenthal		Mr. and Mrs. Harry A. Collinger		Miss Paula M. Leonard	MRS. LEONARD LEES (Recovery)
Mr. and Mrs. J. Lewis Spiegel (Harold M. Zager Blood Research Fund)	IRWIN HOFFMAN (Recovery)	Mrs. Carl M. Dubinsky (Irven Dubinsky Memorial Fund)		Mrs. Eva Brown	
		Mr. and Mrs. Irven Dubinsky (Irven Dubinsky Memorial Fund)		Mr. and Mrs. Stanley J. Gellman	
Mr. and Mrs. Allan Molasky and Family (William and Jerome Molasky Memorial Fund)	MORRIS HOFFMAN (Recovery)	Mr. and Mrs. Sid Dubinsky (Irven Dubinsky Memorial Fund)		Mr. and Mrs. Mitchell C. Grand	
Mr. and Mrs. A. Stoler	(William and Jerome Molasky Memorial Fund)	Mr. and Mrs. Leo Epstein (Irven Dubinsky Memorial Fund)		Mrs. Dorothy Molasky (William and Jerome Molasky Memorial Fund)	
		Mr. and Mrs. I. Jerome Flance		Mr. and Mrs. Stanley Multin	
Mr. and Mrs. Allan Molasky		Mrs. Mollie Fishman		Mr. and Mrs. Ted Smith	DR. MILTON LENOBEL (Recovery)
Mr. and Mrs. Irvin Routman	SAM HOFFMAN (Recovery)	Dr. and Mrs. I. Jerome Flance			
		Mrs. Hortense Freedman		Dr. and Mrs. Helman C. Wasserman	MR. AND MRS. ROBERT C. LESSER (25th Wedding Anniversary)
Dr. and Mrs. Stanley Wald	MRS. SYLVAN JACOBSON (Recovery)	Mr. and Mrs. Morris Glaser			
		Mr. and Mrs. Harvey Harris and Stephen, David and Linda		Mr. and Mrs. Mel Caplan (H. Lister Tuholske Memorial Fund for Neurosurgery)	
Mrs. Leslie Mathes (Bernie A. Ross Endowment Fund for Cardiovascular Research)	ESTHER JACOBY (Recovery)	Mr. and Mrs. Sidney Katz		Mr. and Mrs. Joseph Fleischaker	
Mr. and Mrs. Charles W. Mintz		Mr. and Mrs. Gerald V. Keller (Cancer Research Fund)		Mr. and Mrs. S. E. Freund	
Mrs. Walter Wolff		Mr. and Mrs. Gus V. Keller (Cancer Research Fund)		Mr. and Mrs. Irving Londy (Mabel and Simon M. Frank Memorial Research Fund)	MELVIN LEVI (Birthday)
Mr. and Mrs. Isadore Baron	JEWISH HOSPITAL (Thankfulness to 5th Floor Staff)	Mr. and Mrs. Irvin H. Koplar			
Marcella Newman (Edna Malen Scholarship Fund)		Mr. and Mrs. Marvin Kosky		Mrs. Hymen Shifrin (Ben L. Shifrin Unrestricted Endowment Fund)	MRS. JACK LEVIN (Recovery)
MR. AND MRS. LARRY JOSEPH (Arrival of Daughter)		Mr. and Mrs. Harry Lieberman (Bernard Lieberman Memorial Fund)			
Mr. and Mrs. William B. Bierman (Harold M. Zager Blood Research Fund)		Mrs. Joel Malen (Edna Malen Scholarship Fund)		Mr. and Mrs. Isadore Blocher (William and Jerome Molasky Memorial Fund)	
MR. AND MRS. MICHAEL JOSEPH (Arrival of Granddaughter)		Mrs. Dorothy Molasky (William and Jerome Molasky Memorial Fund)		Mr. and Mrs. Jay Lawton	
Mr. and Mrs. William B. Bierman (Harold M. Zager Blood Research Fund)		Mrs. Frieda S. Novoson (Irven Dubinsky Memorial Fund)		rs. L. C. Susman and Family	MR. AND MRS. BERNARD LEVINSON (Anniversary)
MRS. ROLAND KAHN (Recovery)		Dr. and Mrs. J. G. Probststein (Elsie Probststein-Harry Koplar Brace Fund)		Mr. and Mrs. Robert Levinsohn (Edna Malen Scholarship Fund)	MR. AND MRS. JULES LEVINSON (25th Wedding Anniversary)
(Fannie and Meyer Cohen Cardiovascular Research Fund)		Mr. and Mrs. Walter Ring (Irven Dubinsky Memorial Fund)			
Mrs. Meyer Cohen	LARRY KAISER (Birthday)	Mrs. Florence M. Ross (Bernie A. Ross Endowment Fund for Cardiovascular Research)		Mr. and Mrs. Dan Morgan (William and Jerome Molasky Memorial Fund)	WILLIAM LEVITT (Recovery)
Mr. and Mrs. Harold Marglous		Mr. and Mrs. Irving Selzer			
		Mr. and Mrs. Eugene Shapiro		Mr. and Mrs. Herbert Schieber	
Mrs. Sol Kaiser (William and Jerome Molasky Memorial Fund)		Mr. and Mrs. Morris Shenker			
		Mrs. Ira Simon (Ira and Herbert Simon Research Fund)			
		Mrs. Alfred Tuholske			
		Mrs. Barney Wides			



DONOR	IN HONOR OF	DONOR	IN HONOR OF	DONOR	IN HONOR OF
Mrs. Byron Kaminer	MRS. WILLIAM LEVY (80th Birthday)	Mr. and Mrs. Joseph Floret Mr. and Mrs. John Isaacs, Jr. (Eleanor M. and John A. Isaacs, Jr. Research Fund)	MR. AND MRS. MORTON MEYER (40th Wedding Anniversary)	Mrs. Kurt Mansbacher (Cancer Research Fund)	ERICH PETZELL
Mr. and Mrs. Jack Edlin	BRAM LEWIN (Birthday)	Mr. and Mrs. Sam Langsdorf Mr. and Mrs. Harry W. Loeb (Benjamin M. Loeb Unrestricted Endowment Fund)		Mr. and Mrs. Joe Weil MR. AND MRS. ALLEN PORTNOY (25th Wedding Anniversary)	
Dr. and Mrs. Louis Keller	MRS. HAROLD LEWIN (Happy Belated Birthday)	Mr. and Mrs. Richard A. Meyer Dr. and Mrs. Llewellyn Sale, Jr. (Dr. Llewellyn Sale, Sr. Memorial Fund)		Mr. and Mrs. Nathan Polinsky (Dorothy P. Jasper Memorial Fund)	
Mr. and Mrs. Robert S. Metzger	MR. AND MRS. LEE LIBERMAN (Anniversary)	Mr. and Mrs. A. Ernest Stein Mr. and Mrs. Millard Waldheim		MRS. KENNETH POSLOSKY (40th Birthday)	
Dr. and Mrs. William A. Marmor	JACK LICKHALTER (65th Birthday)	MRS. ISADORE CARL MIDDLEMAN (Recovery)		Mr. and Mrs. David R. Smith SAM REYNOLDS (Recovery)	
Mrs. Sidney M. Dawidoff (Bernard Lieberman Memorial Fund)	MIMS LIEBERMAN (Special Birthday)	Mr. and Mrs. Lester Adelson (The "Middy" Fund)		Mrs. Leona Alport Mr. and Mrs. Maurice A. Steinback Mr. and Mrs. Sol Wolff	
Mrs. Florence Baskowitz	JUDY LIPSITZ (Marriage)	Mr. and Mrs. H. A. Collinger (The "Middy" Fund)		STANLEY RICHMAN (60th Birthday)	
Mr. and Mrs. Sam Glazer (Speedy Recovery)	JACK LISS (Anniversary)	Mr. and Mrs. A. Ernest Stein Henry H. Stern (Evelyn B. Stern Memorial Nursing Scholarship Fund)		Mr. and Mrs. Willard Levy MR. AND MRS. JON ROOS (Marriage)	
Dr. and Mrs. Jay Meyer Debbie and David (Dr. Milton H. Meyerhardt Memorial Scholarship Fund)	MR. AND MRS. LOUIS LITE (Anniversary)	SAM MILLMAN (Recovery)		Mr. and Mrs. David Lewin (Dept. of Otolaryngology)	
	DAVID LITVAG (Recovery)	Mr. and Mrs. Harry Sherman		DR. AND MRS. DONALD ROSS AND PAMELA (Happy New Year)	
Mr. and Mrs. Lester J. Handelman	MR. AND MRS. BEN LOWELL (25th Wedding Anniversary)	Mr. and Mrs. I. M. Kay (Mr. and Mrs. I. M. Kay Unrestricted Endowment Fund)		Mrs. Joel Malen (Edna Malen Scholarship Fund)	
Mrs. Isadore Carl Middleman (The "Middy" Fund)	MRS. RALPH LOWENBAUM (65th Birthday)	Dr. and Mrs. Sherman LeMaster Mr. and Mrs. Joe L. Weiner (Edna E. Peterson Scholarship Fund)		MR. AND MRS. JEFFREY ROSE (First Anniversary)	
Mr. and Mrs. Melvin Caplan (H. Lister Tuholske Memorial Fund for Neurosurgery)		MRS. HUBERT C. MOOG (Birthday)		Mr. and Mrs. Robert Bernstein (William and Jerome Molasky Memorial Fund)	
Mr. and Mrs. Leon Epstein	GILBERT LUBO (Recovery)	(Bernie A. Ross Endowment Fund for Cardiovascular Research)		MR. AND MRS. ISIDOR ROSEN (Happy and Healthy New Year)	
Mr. and Mrs. Edward J. Turner	MRS. FLORA LUFT (Recovery)	Lilly Ann Abraham Mr. and Mrs. Jack Chasoff Mr. and Mrs. Donald Epstein Mr. and Mrs. William Errant Dr. and Mrs. Lawrence Kahn Dr. and Mrs. Maurice J. Keller Mr. and Mrs. Louis T. Kohn Mr. and Mrs. Ralph Lowenbaum, III Mr. and Mrs. Arnold Schwab Mrs. Louise B. Shire Mr. and Mrs. Malcolm Steiner		Mr. and Mrs. Maury Abramson (Sadye Mathes Special Fund)	
Anne Schimel (Cancer Research Fund)	DR. CARL LYSS (40th Birthday)	MRS. BELLA MORRIS (Recovery)		MRS. MARY ROSEN (Recovery)	
Mr. and Mrs. Martin Seidel	MRS. JOEL MALEN "May you be inscribed for a Good Year"	ED MOSKOW (75th Birthday)		Mr. and Mrs. Maury Abramson (Sadye Mathes Special Fund)	
Mrs. Harold Lazaroff	MRS. JOEL MALEN (Appreciation for Nursing Care)	HAROLD MOTCHAN (Speedy Recovery)		DR. HARRY ROSENBAUM (Birthday)	
Mr. and Mrs. Murray Schneider	IRWIN HARRIS (Edna Malen Scholarship Fund)	NORMAN MURRAY (Speedy Recovery)		(Jewish Hospital Building Fund)	
Miss Golda O. Cohen	MR. AND MRS. JAMES E. MALEN (Happy New Year)	HARRY NATHANSON (Birthday)		Mrs. Sidney Felsenthal Mrs. Walter Hainsfurther	
Mr. and Mrs. Leon Epstein	MRS. BERNIE A. ROSS (Birthday)	Dr. and Mrs. Louis Keller		ADOLPH ROSENBERG (Recovery)	
Mr. and Mrs. Edward J. Turner	MRS. JOEL MALEN (Appreciation for Nursing Care)	MR. AND MRS. NEAL NATHANSON AND MISS FRANCENE NATHANSON (Happy New Year)		Mr. and Mrs. Paul D. Krantzberg MELVIN ROSENBERG (Recovery)	
Anne Schimel (Cancer Research Fund)	BERNARD D. MALMAN (Special Birthday)	Mrs. Joel Malen (Edna Malen Scholarship Fund)		Mr. and Mrs. William Bierman (Harold M. Zager Blood Research Fund)	
Mr. and Mrs. Edward J. Turner	MRS. IRVING MALNIK (Speedy Recovery)	(Edna Malen Scholarship Fund)		Mr. and Mrs. Irving Bogart Mrs. Jeanette Gorden (Harold M. Zager Blood Research Fund)	
Anne Schimel (Cancer Research Fund)	LEON C. MARGULUS (Speedy Recovery)	MR. AND MRS. MAURICE L. JACKMAN		Mr. and Mrs. Nelson Gould (Harold M. Zager Blood Research Fund)	
Mr. and Mrs. Edward J. Turner	MRS. MARY MARX (Speedy Recovery)	HAROLD MOTCHAN (Speedy Recovery)		Mr. and Mrs. Abe Siegel (Harold M. Zager Blood Research Fund)	
Mr. and Mrs. Edward J. Turner	MAX MAYER (Speedy Recovery)	NORMAN MURRAY (Speedy Recovery)		Mr. and Mrs. J. Lewis Spiegel (Harold M. Zager Blood Research Fund)	
Mr. and Mrs. Edward J. Turner	MRS. SELMA MAYER (Birthday)	HARRY NATHANSON (Birthday)		SAM ROSENBLUM (Recovery)	
Mrs. Sol Meyer (Heart Research Fund)	DR. AND MRS. HERMAN M. MEYER (Anniversary)	Dr. and Mrs. Louis Keller		Mr. and Mrs. Leonard Growe Mr. and Mrs. Leonard Spielberg	
Dr. and Mrs. J. G. Probststein (Elsie Probststein-Harry Koplar Brace Fund)	DR. AND MRS. HERMAN M. MEYER (Anniversary)	MR. AND MRS. NEAL NATHANSON AND MISS FRANCENE NATHANSON (Happy New Year)		GEORGE ROSENSCHNEN (Recovery)	
		Mrs. Joel Malen (Edna Malen Scholarship Fund)		Mrs. Leo Gottlieb	
		MILDRED NEUMAN (Recovery)		MRS. BERNIE A. ROSS (Birthday)	
		Mr. and Mrs. Al Bierman		Mrs. Herbert B. Simon (Ira and Herbert Simon Research Fund)	
		DR. JOSEPH M. ORENSTEIN (Recovery)		Julian Simon (Ira and Herbert Simon Research Fund)	
		Rabbi and Mrs. Samuel Teitelbaum		Mrs. Max Weisl and Miss Rose Weisl (Edna Malen Scholarship Fund)	
		JULIAN ORENSTEIN (Recovery)		MR. AND MRS. ROBERT ROSS (30th Wedding Anniversary)	
		Mr. and Mrs. Louis Karpf		Mr. and Mrs. William Errant (Bernie A. Ross Endowment Fund for Cardiovascular Research)	
		MRS. ROBERT PALAN (Recovery)		Mrs. Betty Tamm (Emil Tamm Memorial Fund)	
		Mr. and Mrs. Carl Pass		MRS. JOSEPH ROUFA (Good News)	
		MR. AND MRS. ROBERT PASS (10th Wedding Anniversary)		Mr. and Mrs. Louis I. Lippe (Harold M. Zager Blood Research Fund)	
		Mr. and Mrs. Jack Deutsch		MR. AND MRS. IRVIN ROUTMAN (50th Wedding Anniversary)	
		RON PASS (Recovery)		Mr. and Mrs. Nat Singer	
		ERICH PETZELL (80th Birthday)		SIMON RUBENSTEIN (Recovery)	
		Mr. and Mrs. Walter J. Heiman		Mr. and Mrs. William Bierman (Harold M. Zager Blood Research Fund)	
		Mrs. Fred S. Lederman			

DONOR	IN HONOR OF	DONOR	IN HONOR OF	DONOR	IN HONOR OF
	SIMON RUBENSTEIN		JOSEPH F. RUWITCH		DR. SAM SCHNEIDER (Recovery)
Mrs. Jeanette Gorden (Harold M. Zager Blood Research Fund)		Mr. and Mrs. Albert Stix		Dr. and Mrs. Benjamin H. Cohen	
Mrs. Abe Siegel (Harold M. Zager Blood Research Fund)		Mr. and Mrs. A. Ernest Stein		Mr. and Mrs. Hy Feldman	
Mr. and Mrs. J. Lewis Spiegel (Harold M. Zager Blood Research Fund)		Mr. and Mrs. Leonard Strauss (Emil Nathan, Jr. Memorial Fund for Surgical Intensive Care)		Mrs. Herbert B. Simon (Ira and Herbert Simon Research Fund)	
Mr. and Mrs. David Stein		Mrs. Harry Tenenbaum (Harry Tenenbaum Memorial Research Fund)		MR. AND MRS. STEPHEN SCHNEIDER (Tod's Successful Operation)	
	BERNIE RUBIN (Speedy Recovery)	Mr. and Mrs. Milton H. Tucker		Mr. and Mrs. Larry Wishne MR. AND MRS. WILLIAM SCHOENFELD (Marriage)	
Mr. and Mrs. Harvey Mizes		Mr. and Mrs. Edward J. Turner (Benjamin M. Loeb Unrestricted Endowment Fund)		Mrs. Meriam Mueller (Edna Malen Scholarship Fund)	
Mr. and Mrs. Al Bierman	MRS. BESS RUBIN (Recovery)	Mr. and Mrs. Millard Waldheim		DR. F. O. SCHWARTZ (Birthday)	
	JOSEPH F. RUWITCH (60th Birthday)	Mr. and Mrs. William Wallbrunn		Mrs. Joel Malen (Edna Malen Scholarship Fund)	
(Joseph F. and Elizabeth R. Ruwitch Unrestricted Endowment Fund - Unless otherwise noted)		Dr. and Mrs. Richard K. Weil		ELI SEIGEL (Recovery)	
Mr. and Mrs. Lester Ackerman		Mr. and Mrs. Herman Willer		Mrs. Julius Cohen (Julius and Dena Cohen Unrestricted Endowment Fund)	
Mr. and Mrs. Lester Adelson		Mr. and Mrs. Frank P. Wolff		ELI C. SEIGEL (Birthday)	
Dr. and Mrs. Harry Agress		Mr. and Mrs. Joel Wolff			
Mr. and Mrs. Howard F. Baer		Mrs. Norman Wolff			
Mr. and Mrs. Irvin Bettman, Jr.		Mr. and Mrs. Charles Yalem			
Mr. and Mrs. Richard Bibbero (Helen R. and Henry V. Putzel Memorial Scholarship Fund)		Mr. and Mrs. Jay Zimmermann			
Mr. and Mrs. Norman Bierman			MORRIS SACHAR (70th Birthday)		
Mr. and Mrs. Robert Buell		Mr. and Mrs. F. Bert Baer (Mr. and Mrs. F. Bert Baer Unrestricted Endowment Fund)		Mrs. Raymond Freed	
Mr. and Mrs. Richard Cronheim (Lewis Bettman Memorial Fund)		Mrs. Julius Cohen (Dena and Julius Cohen Unrestricted Endowment Fund)		Mr. and Mrs. Marcus Goldman	
Dr. and Mrs. Max Deutch		Mr. and Mrs. Al Goldstein		Mr. and Mrs. Samuel C. Klein	
Dr. and Mrs. Norman Drey		Mr. and Mrs. Warner Isaacs (Eleanor M. and John A. Isaacs, Jr. Research Fund)		Mr. and Mrs. Meyer K. Weil	
Mr. and Mrs. Jack E. Edlin		Mr. and Mrs. Sam Langsdorf		Mr. and Mrs. Simon M. Werner JOSEPH H. SEIGEL (Speedy Recovery)	
Mr. and Mrs. Major B. Einstein		Mr. and Mrs. Roswell Messing, Jr.		Mr. and Mrs. George Winnerman	
Mr. and Mrs. Joseph Floret		Mrs. Isadore Carl Middleman (The "Middy" Fund)		DR. AND MRS. H. R. SENTURIA (Safe Return)	
Mr. and Mrs. Joseph Fleischaker		Mr. and Mrs. Joseph H. Pollak		Mrs. Alex M. Rubenstein (Rebecca Senturia Memorial Library Fund)	
Mr. and Mrs. Harry Franc		Mr. and Mrs. Harry N. Soffer		DWIGHT T. SEWARD (Speedy Recovery)	
Mr. and Mrs. Maurice J. Freeman		Mr. and Mrs. Israel Treiman		Mr. and Mrs. Sam Kugman CLARA SHAPIRO (Recovery)	
Mr. and Mrs. Joseph J. Friedler		Mr. and Mrs. Millard Wallheim		Mr. and Mrs. David R. Smith MRS. ROSALIND SHAPIRO (Speedy Recovery)	
Mr. and Mrs. John M. Friedman			MRS. JEAN SACKS (Your Kindness and Big Heart)	Mrs. Ira Simon (Ira and Herbert Simon Research Fund)	
Mr. and Mrs. David Gee		Mr. and Mrs. Morris Movitz (Edna Malen Scholarship Fund)		KAY SHERMAN (Recovery)	
Mr. and Mrs. Morris Glaser		JULIUS M. SANDLER (Recovery)		Mr. and Mrs. S. I. Harwood PHILIP SHERMAN (Birthday)	
Jill and Wally		Mr. and Mrs. Bruce Horwitz		Mr. and Mrs. Harry Sherman SYDNEY M. SHOENBERG (90th Birthday)	
Mr. and Mrs. Edward Greensfelder		ARTHUR A. SCHARFF, JR. (60th Birthday)		Mrs. Leroy Barton	
Mr. and Mrs. Maurice Hirsch			Mr. and Mrs. Lester Adelson (H. Lister Tuholske Memorial Fund for Neurosurgery)	Mr. and Mrs. Irvin Bettman, Jr.	
Mr. and Mrs. John Isaacs, Jr. (Eleanor M. and John A. Isaacs, Jr. Research Fund)			Mr. and Mrs. Melvin Caplan (H. Lister Tuholske Memorial Fund for Neurosurgery)	Mr. and Mrs. Philip D. Block, Jr.	
Mr. and Mrs. Warner Isaacs			Mr. and Mrs. Joseph Floret	Mr. and Mrs. Harry Franc (Edna E. Peterson Scholarship Fund)	
Mr. and Mrs. Ben F. Jacobs			Mrs. Marjorie F. Lesser	Mr. and Mrs. John M. Friedman	
Louis W. Joss			Mr. and Mrs. Harry W. Loeb (Benjamin M. Loeb Unrestricted Endowment Fund)	Mr. and Mrs. David A. Gee	
Mr. and Mrs. Lionel Kalish, Jr.			Henry H. Stern (Evelyn B. Stern Memorial Nursing Scholarship Fund)	Mr. and Mrs. Edward Greensfelder	
Mr. and Mrs. Lee I. Kaufman			Mr. and Mrs. Henry H. Stern, Jr. (Evelyn B. Stern Memorial Nursing Scholarship Fund)	Mrs. Jack A. Jacobs	
Mr. and Mrs. Richard Kickler			Mr. and Mrs. Millard Waldheim	Mrs. Marjorie Frank Lesser	
Mr. and Mrs. Sam Langsdorf			MRS. GORDON SCHERCK (Birthday)	Mr. and Mrs. Edwin Levis	
Mrs. Marjorie Frank Lesser			Mr. and Mrs. Major Einstein	Mr. and Mrs. Lawton J. Levy	
Mr. and Mrs. Edwin Levis			Mr. and Mrs. Paul E. Peltason (Gordon and Marjorie L. Scherck Unrestricted Endowment Fund)	Mr. and Mrs. Willard Levy	
Miss Frances Levis			Mr. and Mrs. Paul Putzel (Helen R. and Henry V. Putzel Memorial Scholarship Fund)	Mr. and Mrs. Harry W. Loeb (Benjamin M. Loeb Unrestricted Endowment Fund)	
Mr. and Mrs. Lawton Levy			Mr. and Mrs. Charles Rice Ginnie and Callie (Gordon and Marjorie L. Scherck Unrestricted Endowment Fund)	Mr. and Mrs. Robert H. Mayer	
Mr. and Mrs. Willard Levy			Mr. and Mrs. Herbert Schiele MR. AND MRS. HASCAL SCHNEIDER (Birth of Granddaughter)	Mr. and Mrs. Elvin K. Popper	
Mr. and Mrs. Harry W. Loeb			(Harold M. Zager Blood Research Fund)	Mr. and Mrs. Stanley M. Richman	
Mr. and Mrs. Ralph Lowenbaum			Mr. and Mrs. William Bierman	Mrs. Louis G. Rothschild	
Mrs. Ralph Lowenstein (Emil Nathan, Jr. Memorial Fund for Surgical Intensive Care)			Mr. and Mrs. Louis Lippe	Mr. and Mrs. Joseph F. Ruwitch (Joseph F. and Elizabeth R. Ruwitch Unrestricted Endowment Fund)	
Mr. and Mrs. S. Edward Marder			Mr. and Mrs. J. Lewis Spiegel	Samuel C. Sachs (Louis and Sarah Sachs Memorial Fund)	
Mr. and Mrs. Robert H. Mayer			DR. AND MRS. SAM SCHNEIDER (New Year's Greetings)	Dr. and Mrs. Llewellyn Sale, Jr. (Dr. Llewellyn Sale, Sr. Memorial Fund)	
Mr. and Mrs. Edwin B. Meissner, Jr.			Mr. and Mrs. William Bierman and Richard (Harold M. Zager Blood Research Fund)	Mrs. Gordon Scherck (Gordon and Marjorie L. Scherck Unrestricted Endowment Fund)	
Mrs. Edwin B. Meissner			Mrs. Joel Malen (Edna Malen Scholarship Fund)	Mrs. William H. Schield	
Mr. and Mrs. Morton Meyer				Mr. and Mrs. Herbert Schiele	
Mr. and Mrs. Leonard Pfaelzer				Dr. and Mrs. Ben H. Senturia	
Mr. and Mrs. Richard Prager				Mr. and Mrs. John E. Simon	
Mr. and Mrs. Louis R. Putzel (Helen R. and Henry V. Putzel Memorial Scholarship Fund)				Mr. and Mrs. James W. Singer, Jr.	
Mr. and Mrs. Paul T. Putzel				Mrs. Mark C. Steinberg	
Mr. and Mrs. Stanley M. Richman				Henry H. Stern (Evelyn B. Stern Memorial Nursing Scholarship Fund)	
Mr. and Mrs. Gilbert Rosenthal					
Mrs. Louis G. Rothschild					
Dr. and Mrs. Llewellyn Sale, Jr. (Dr. Llewellyn Sale, Sr. Memorial Fund)					
Mrs. Theodore R. Samuels					
Mr. and Mrs. Arthur Scharff, r. (H. Lister Tuholske Memorial Fund for Neurosurgery)					
Mrs. Gordon Scherck					
Mr. and Mrs. John M. Shoenberg					
Mr. and Mrs. Sydney M. Shoenberg, Jr.					
Mr. and Mrs. James W. Singer, Jr.					
Dr. and Mrs. Samuel Soule					
Mr. and Mrs. Paul Steinberg					
Henry H. Stern (Evelyn B. Stern Memorial Nursing Scholarship Fund)					



DONOR	IN HONOR OF	DONOR	IN HONOR OF	DONOR	IN HONOR OF
Mr. and Mrs. Millard Waldheim Mr. and Mrs. Richard K. Weil	SYDNEY M. SHOENBERG	Harry Schukar (Evelyn B. Stern Memorial Nursing Scholarship Fund) Louis M. Schukar	MRS. CHARLES STEINER (Recovery)	Mr. and Mrs. Ruby Cohn MR. AND MRS. HENRY WINER (35th Wedding Anniversary)	MR. AND MRS. HERMAN WILLER (Anniversary)
Mrs. Raymond Freed Mrs. Florence M. Ross (Bernie A. Ross Endowment Fund for Cardiovascular Research) Mrs. Sam Zivi	JEROME SICHEL (Recovery)	DR. CHARLES STEINGER (50th Special Birthday) (Edna Malen Scholarship Fund)	DR. CHARLES STEINGER (50th Special Birthday) (Edna Malen Scholarship Fund)	Mrs. Isadore Carl Middleman (The "Middy" Fund)	MR. AND MRS. SIDNEY WOLF (30th Wedding Anniversary)
MR. AND MRS. ROY J. SILVERBLATT (Arrival of New Granddaughter)		Mr. and Mrs. Louis Heyman Mr. and Mrs. Donald Ross and Pamela	MRS. ALBERT I. STIX, JR. (65th Birthday)	Mr. and Mrs. Louis Karpf Mr. and Mrs. Eugene S. Schweig, Sr.	SIDNEY WOLF (Recovery)
Mr. and Mrs. Monroe K. Abrams (Dr. Leon Foster Memorial Fund)	MRS. MARCIE SILVERSTEIN (Speedy Recovery)	Mr. and Mrs. Arthur Scharff, Jr. (H. Lister Tuholske Memorial Fund for Neurosurgery)		Mr. and Mrs. Eugene S. Schweig, Sr. Mr. and Mrs. Harry Sherman	MRS. WALTER WOLFF (Recovery)
Mr. and Mrs. Arthur Liebert	MERLE SILVERSTEIN (Speedy Recovery)	MR. AND MRS. MARTIN STOLAR (25th Wedding Anniversary)		Joyce Kosky (Dr. Arthur E. Strauss Visiting Professors Fund)	
Mr. and Mrs. Ted Smith	MRS. HERBERT B. SIMON (Birthday)	Mr. and Mrs. Albert P. Kopolow (Paula Michel Surgical Research Fund)	DR. ARTHUR E. STRAUSS (Recovery)	Dr. and Mrs. Llewellyn Sale, Jr. (Dr. Llewellyn Sale, Sr. Memorial Fund)	
Mr. and Mrs. J. H. Drucker (Edna Malen Scholarship Fund)		Mrs. Sol Kaiser (William and Jerome Molasky Memorial Fund)		Mr. and Mrs. Robert Scharff (Sam S. Simon Blood Research Fund)	
Mrs. Joel Malen (Edna Malen Scholarship Fund)		Dr. and Mrs. Joseph M. Orenstein (Dr. Arthur E. Strauss Visiting Professors Fund)		Bernice Tochman (Dr. Arthur E. Strauss Visiting Professors Fund)	
Miss Rose Sheffler (Edna Malen Scholarship Fund)		Mrs. Harry Rosenblum (Dr. Arthur E. Strauss Visiting Professors Fund)		Esther Walcott (Dr. Arthur E. Strauss Visiting Professors Fund)	
Mrs. Ira Simon (Ira and Herbert Simon Research Fund)	MRS. HERBERT SIMON (Happy New Year)	Mr. and Mrs. Gene Paul (Dr. Arthur E. Strauss Visiting Professors Fund)		MRS. HELEN WOLFSON (Recovery)	
Mrs. Joel Malen (Edna Malen Scholarship Fund)	MRS. IRA SIMON (Birthday)	Mr. and Mrs. Millard Waldheim (Dr. Arthur E. Strauss Visiting Professors Fund)	DR. ARTHUR E. STRAUSS (New Year's Greetings)	Eva Brown Mr. and Mrs. Frank Kopitsky	DR. AND MRS. KENNETH A. WOOLSEY (Happy New Year)
David A. Gee Mrs. Joel Malen (Edna Malen Scholarship Fund)	MRS. IRA SIMON (Happy New Year)	Mrs. Louis Cohen (Dr. Arthur E. Strauss Visiting Professors Fund)	MRS. SIDNEY STRAUSS (Recovery)	Mrs. Joel Malen (Edna Malen Scholarship Fund)	MR. AND MRS. MARVIN YAWITZ (Wedding Anniversary)
Mrs. Joel Malen (Edna Malen Scholarship Fund)	DR. JEROME I. SIMON (Recovery)	Mr. and Mrs. Saul Wolff	LOUIS TIGER (70th Birthday)	Mr. and Mrs. Carl Pass MR. AND MRS. JERRY ZELLINGER (Daughter's Marriage)	MR. AND MRS. JERRY ZELLINGER (Daughter's Marriage)
Mrs. Milton J. Wise	JULIAN SIMON (Happy New Year)	Mr. and Mrs. Jack Edlin (Norma and Jack E. Edlin Scholarship Fund)		Mr. and Mrs. Jerome M. Scissors (Audiology Fund)	JULES ZIMMERMAN (Birthday)
Mrs. Joel Malen (Edna Malen Scholarship Fund)	MORRIS SINCOFF (Speedy and Healthy Recovery)	Mr. and Mrs. Major B. Einstein Mrs. Charles Fendell (Charles H. Fendell Research Fund)		Mrs. Ben L. Shifrin (Ben L. Shifrin Unrestricted Endowment Fund)	MAX ZISKIND (Birthday)
Mr. and Mrs. George Glass	MR. AND MRS. JACK R. SMITH (40th Wedding Anniversary)	Dr. and Mrs. Alfred Goldman Samuel C. Sachs (Louis and Sarah Sachs Memorial Fund)		Mr. and Mrs. Paul Putzel (Helen R. and Henry V. Putzel Memorial Scholarship Fund)	JACK ZUCKER (Recovery)
Mr. and Mrs. I. Dankner (Edna Malen Scholarship Fund)	JACK R. SMITH (Brithday)	Mr. and Mrs. Chester A. Steiner	MRS. ELAINE TUCKER (Recovery)	Mr. and Mrs. Maury Abramson (Sadye Mathes Special Fund)	DONATIONS
Mr. and Mrs. Harry Milton (Mrs. Harry Milton Unrestricted Endowment Fund)		Mr. and Mrs. J. Lewis Spiegel (Harold M. Zager Blood Research Fund)	MRS. THOMAS TUCKER (Recovery)	Mrs. Charles Bierman Mr. and Mrs. William Bierman (Harold M. Zager Blood Research Fund)	
Mr. and Mrs. I. Dankner (Edna Malen Scholarship Fund)	DR. AND MRS. SAMUEL D. SOULE (New Year's Greetings)	Mr. and Mrs. William B. Bierman (Harold M. Zager Blood Research Fund)	MR. AND MRS. MARK TURKEN (New Daughter, Tammy)	Mrs. B. Bornstein George A. Cohn (Dr. Samuel D. Soule Research Fund)	
Mr. and Mrs. William Bierman and Richard (Harold M. Zager Blood Research Fund)	DR. SAMUEL SOULE (Recovery)	Mr. and Mrs. David A. Koplak	MRS. BENJAMIN WEENICK AND L. N. WEENICK (Happy New Year)	Mrs. Burton Fischer Mrs. Semon K. Frelich Gussie Frenzel Frank Ginsberg	
Mr. and Mrs. S. Charles Baer (Lisa Bry-James Dreyer Memorial Fund)		Mrs. Joel Malen (Edna Malen Scholarship Fund)	ELDON WEINHAUS (Recovery)	Mr. and Mrs. George Glass Mrs. Sadie Greenberg Mr. and Mrs. Sholom Hendin and Family Arthur B. Hermelin (Dr. Samuel D. Soule Research Fund)	
Mr. and Mrs. Maurice Goldberg	MR. AND MRS. PERRY SPARKS (25th Wedding Anniversary)	Mr. and Mrs. William Bierman (Harold M. Zager Blood Research Fund)	MRS. MAX WEISL AND MISS ROSE WEISL (Happy New Year)	Ernest Herzmann Morris Hoffman	
Mrs. Sidney Dawidoff (Bernard Lieberman Memorial Fund)	THE SPECTOR FAMILY (Recovery)	Mrs. Joel Malen (Edna Malen Scholarship Fund)	MR. AND MRS. EUGENE WEISSMAN (Arrival of New Granddaughter)	Mrs. Albert Kolchinsky Mrs. Frank Kopitsky Mr. and Mrs. Frank Kopitsky Mr. and Mrs. Eli Kutten Gladys Manne Jay P. Oppenheim Mrs. Isidore Reisfeld	
Mr. and Mrs. Sam Hutkin	MR. AND MRS. HAROLD SPLIER (Great Grandchild)	Mr. and Mrs. Joseph P. Tzinberg (Marilyn Shevitz Cancer Research Fund)	MORTON WERNER (Recovery)	Mr. and Mrs. Leslie Roth Mrs. Minnie Salomon Mr. and Mrs. Eli Sandperl Mr. and Mrs. Lester Sherman Mr. and Mrs. Dan Siegel Mrs. Violet Sigoloff (Marilyn Shevitz Cancer Research Fund)	
Mr. and Mrs. Jack M. Schultz	MR. AND MRS. ROBERT J. STEIN (Marriage)	Dr. and Mrs. Jack Rosen (Paula Michel Surgical Research Fund)		Fred Stoehr (Auxiliary Fund)	
Mr. and Mrs. Marvin W. Goodman	SYLVAN STEIN (Recovery)	Mr. and Mrs. David R. Smith	STANLEY WIELANSKY (Recovery)	Mr. and Mrs. Barry A. Wilson	
Mr. and Mrs. Carl Pass	ANDREW AND VALERIE ANN STEINBERG (Wedding)	Mr. and Mrs. Perry Mehlman			
Mr. and Mrs. David A. Gee					

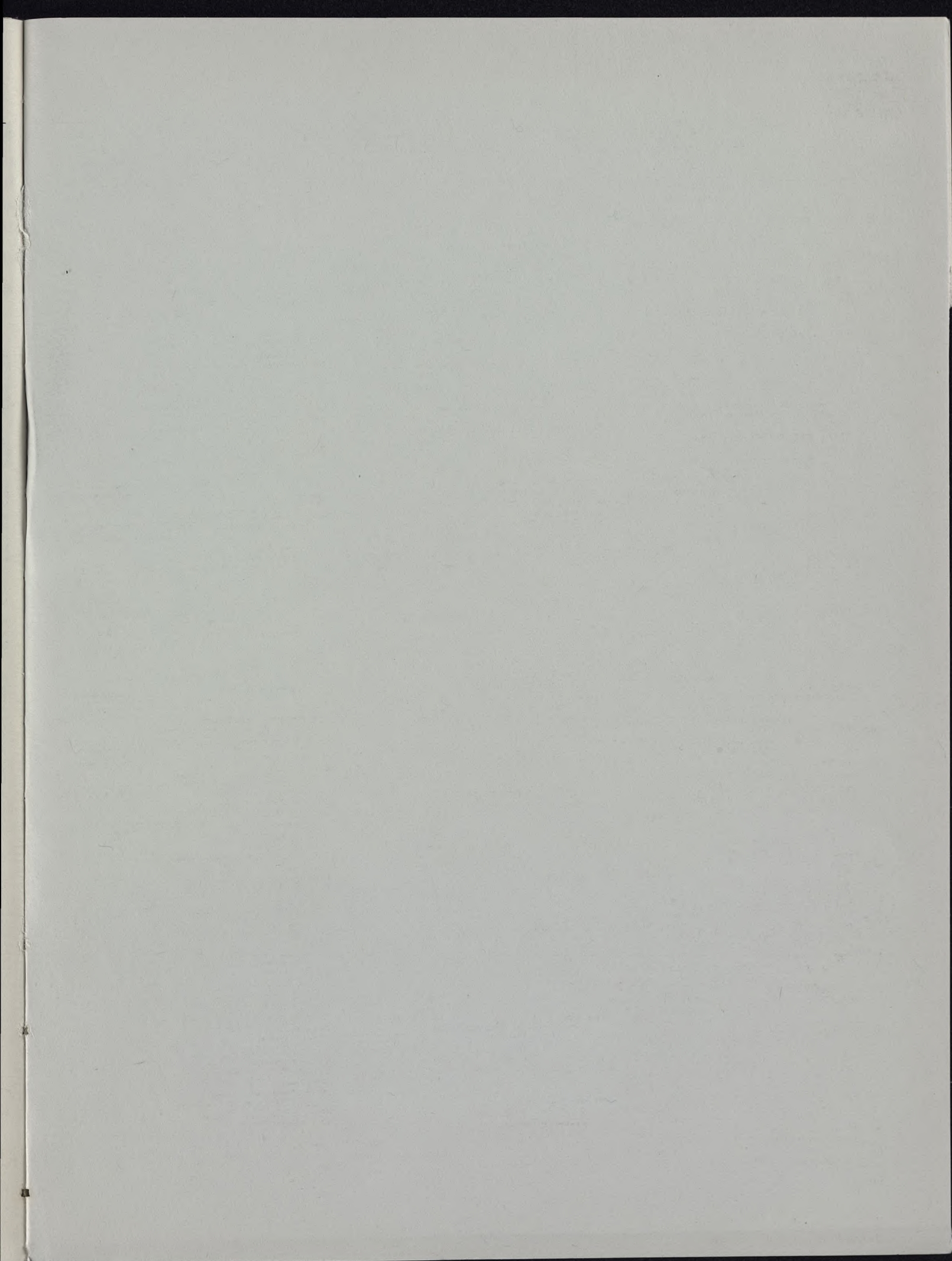



216

216

**THE JEWISH HOSPITAL OF ST. LOUIS**

216 SOUTH KINGSHIGHWAY • ST. LOUIS, MISSOURI 63110

Non-Profit Organization

U. S. POSTAGE  
PAID

ST. LOUIS, MO.  
PERMIT NO. 2376

05901

MR. WALTER W. WALKER

WASH. U. SCHOOL MED. LIBRARY

4580 SCOTT

ST. LOUIS, MO.

63110

Address Correction Requested  
Return Postage Guaranteed