



Yalem Research Building Dedication Set for May 26

Chancellor Thomas H. Eliot of Washington University will deliver the main address at the

dedication of the Yalem Research Building on Sunday, May 26, from 4 to 6 p.m.

Board Elects Charles Baron

The election of Charles B. Baron to the Jewish Hospital Board of Directors has been announced by Edward B. Greensfelder, president. Mr. Baron served previously on the board from 1961 to 1964.



Charles B. Baron

Mr. Baron is a partner in the law firm of Baron, Stern and Liberman. He received his undergraduate degree from Amherst College, and his LL.B. from Yale University. He is a member of the Missouri Bar Association and the St. Louis Bar Association.

He is chairman of the St. Louis County Welfare Commission, chairman of the Board of Examiners of the Juvenile Court of the City of St. Louis and a member of the Board of Directors of the Sherwood Forest Camping Service.

Mr. Baron and his wife have four children.

The building was made possible by the gift of \$1 million from Charles H. Yalem, other gifts from throughout the community and a grant from the National Institutes of Health.

The dedication ceremonies will be held in the Mark C. Steinberg Memorial Amphitheater on the ground floor of the new building. David A. Gee, executive director, will be master of ceremonies.

Dr. Stanford Wessler, physician-in-chief, and Dr. Arthur E. Baue, surgeon-in-chief, will discuss research activities in their respective fields which will be carried out in the new building. Edward B. Greensfelder, president, will formally dedicate the building with the unveiling of a portrait of Mr. Yalem. City and state officials are expected to be special guests at the dedication ceremonies.

Guests will later tour the \$2,600,000 facility and division chiefs will be stationed in the laboratories to explain and demonstrate equipment. Floors 1-4 will be devoted to medical research; surgical research will be conducted on floors 5-8. The ninth floor will house experimental animals.



THE MARK C. STEINBERG MEMORIAL AMPHITHEATER was the site for the first Topical Preview Program held by the Associates of The Jewish Hospital of St. Louis. Dr. Alex H. Kaplan is speaking to the group on "Psychedellic Drugs." The other speakers were Melvin M. Schwartz, M.D., and Eugene W. Spector, M.D.

Topical Preview Program Conducted by Associates

The first in a series of special events sponsored by the Associates of the Jewish Hospital of St. Louis was held Sunday, April 21, from 3 to 5 p.m., in the Mark C. Steinberg Memorial Amphitheater located in the new Yalem Research Building.

Donald P. Gallop, secretary, was moderator of the meeting. Julian L. Meyer, president, delivered greetings to the group. Platform guests included Edward B. Greensfelder, president of the Hospital, and David A. Gee, executive director.

Abraham J. Garland, treasurer, outlined aims and purposes of the Associates.

The afternoon's program featured as speakers three members of the Medical Staff: Dr. Melvin M. Schwartz who spoke on "Therapeutic Abortion and Its Legalization"; Dr. Gene W. Spector, who addressed the group on "Coronary Angiography" and Dr. Alex H. Kaplan whose topic was "Psychedellic Drugs."

Dr. Schwartz spoke of his participation in the drafting of a bill on therapeutic abortion which was proposed in the state legislature. The bill failed to pass during the last session of the legislature but Dr. Schwartz is hopeful that a similar bill will soon become law. In pointing out the inadequacies of the present law, Dr. Schwartz said that the law states that abortion is legal only when required to save the life of the mother or that of the unborn child. He commented that abortion can never be performed without terminating the development of the fetus.

The increasing use of drugs by young people was viewed by Dr. Alex H. Kaplan as an outgrowth of the widening generational gap. "People who take drugs do so because of certain alienations," said Dr. Kaplan. He urged adults to learn the facts concerning drug usage so that they can better counsel young people as to the risks involved. "One result of this may lead to a lessened use of drugs as a way of solving problems related to the present emotional conflicts of the young people," Dr. Kaplan said.

Dr. Spector's slide presentation included a brief review of the anatomy and physiology of the heart. He explained special radiological procedures for locating diseased coronary arteries, so that corrective surgical measures can be taken. Dr. Spector commented that research has firmly established the practicality and efficacy of repairing one part of the heart before the still impractical necessity occurs of replacing the entire organ. He added that the departments of Radiology, Medicine and Surgery will soon begin a combined program of coronary angiography and corrective surgery for coronary artery disease.

The program concluded with tours of the Hospital and refreshments. At the time of this first meeting, 197 people were enrolled as charter members of the Associates. Charter members are: Mr. and Mrs. Julian L. Meyer, Dr. and Mrs. Morris Abrams, Mr. and Mrs. Stanley M. Cohen, Dr. and Mrs. Max Deutch, Mr. and Mrs. Donald P. Gallop, Mr. and

Mrs. Abraham J. Garland, Mr. and Mrs. Courtney A. Gould.

Mr. and Mrs. Edward B. Greensfelder, Dr. and Mrs. M. Norman Orgel, Mr. and Mrs. Joseph F. Ruwitch, Mr. and Mrs. Edward F. Schweich, Mr. and Mrs. Eugene C. Weissman, Mr. and Mrs. Louis I. Zorensky, Mr. and Mrs. Sander B. Zwick, Mr. and Mrs. Warner A. Isaacs, Mr. and Mrs. N. Robert Wegusen.

Mr. and Mrs. Al Golde, Mr. and Mrs. Edwin G. Shifrin, Mr. and Mrs. Joseph Goldstein, Mr. and Mrs. J. William Lieberman, Mr. and Mrs. Albert Sokolik, Mr. and Mrs. Harry S. Ackerman, Mr. and Mrs. Lester P. Ackerman, Jr., Mr. and Mrs. Irwin Albrecht, Mr. and Mrs. Howard F. Baer, Mr. and Mrs. Phillip Bassin, Mr. and Mrs. Charles K. Berger, Mr. and Mrs. Richard H. Buell, Mr. Aaron Carafiol.

Mr. and Mrs. Zola Carp, Mr. and Mrs. Ivan A. Cohn, Mr. and Mrs. Roy E. Erickson, Mr. and Mrs. Harry L. Franc, Jr., Mrs. Dorothy Gad, Mr. and Mrs. Mark Gale, Mr. and Mrs. David A. Gee, Mr. and Mrs. A. Fuller Glaser, Mr. and Mrs. Ronald K. Greenberg, Mr. and Mrs. Andrew Greensfelder, Mr. and Mrs. Maurice L. Hirsch, Jr., Mrs. Mabel Howell, Mr. and Mrs. Franklin A. Jacobs, Mr. and Mrs. I. M. Kay, Mr. and Mrs. Edwin Levis, Sr., Mr. and Mrs. Harold G. Lieberman, Mr. and Mrs. Irving J. Lundy.

Mr. and Mrs. Roswell Messing, Jr., Mr. and Mrs. Wallace R. Ruwitch, Mr. and Mrs. J. Henry Schweich, Mr. and Mrs. Herbert
(Continued on Page 2)

Hospital Tops Federation Goal



WE DID IT . . . MORE THAN 65% OVER THE GOAL. The employees of Jewish Hospital exceeded the Jewish Federation Drive goal of \$10,200 by generously donating more than \$17,647. Pictured above with the bundles of receipts are (left to right) Miss Barbara Levy, Federation Drive secretary for the Hospital, Mrs. Virginia Reisinger, R.N., and George V. Horne, co-chairmen.

VOL. 17, No. 4 MAY, 1968

216 is published every six weeks
by the
Public Relations Department of
THE JEWISH HOSPITAL
OF ST. LOUIS

EDWARD B. GREENSFELDER,
president

DAVID A. GEE, executive director

MRS. BARBARA JANES, director
of community relations

MRS. NITA BROWNING,
director of public relations

LYNN MARTIN, editor

MRS. HENRY H. STERN,
special correspondent

The Jewish Hospital
OF SAINT LOUIS

HOSPITAL

POTPOURRI

The Student Association of the Jewish Hospital School of Nursing has elected officers for the 1968-69 school year. They are: Miss Susan Lodge, president; Miss Mary Endres, vice-president; Miss Beth Landolt, corresponding secretary; Miss Wendy Friedman, recording secretary; Miss Judy Jones, treasurer; and Miss Carol Singleton, parliamentarian. The faculty advisor is Miss Abigail McGreevy.

Mrs. Nita Browning, director of Public Relations, won first place for a news story that appeared in the St. Louis Globe-Democrat in the category for daily newspapers of 20,000 or more circulation in the 1968 Missouri Press Women writing contest.

Lynn L. Martin, editor of the "216", won first and second prizes in the wedding category in direct color prints at the 1968 Missouri Professional Photographers Association Convention held in Jefferson City.

Mrs. Mordecai B. Brown, director of Auxiliary Services, was elected recording secretary of the newly formed Missouri Association of Directors of Volunteer Services.

Miss Jean Pulliam has joined the Hospital as a staff physical therapist. She is a graduate of Washington University.

Robert H. Hickok, coordinator of Long Term Care, attended the mid-year Board of Directors meeting of the American Physical Therapy Association in New York City. He spoke at the Northwestern Regional Home Care Training Center in Seattle, Washington, on "Patient Evaluation as it Relates to the Home."

Edward M. Gocal has been named assistant credit manager. He graduated from St. Louis University in 1964 with a degree in marketing. He is married to the former Georgia Karibian and they are the parents of a son, Keith, age 3.

Mrs. Deborah Johnson, Miss Barbara Kaufman, Mrs. Betty Harris, Miss Susan McCarthy, Miss Patricia Hudson, and Miss Joan Duchane have completed an In-Service Training Program in Medical Record Library Science.

Sister Mary Alexander, student at St. Louis University in Medical Records, received her management practice at Jewish Hospital as a requirement for her master's degree. She completed her training here May 17.

101 Employees Honored at Service Awards Tea



HEPPLE ROBINSON, (far right) receives his award for forty years of service to Jewish Hospital. Looking on are (left to right) Phillip Bassin, master of ceremonies, Edward B. Greensfelder, president of the Hospital, David A. Gee, executive director, and Mrs. Barbara Janes, director of Community Relations.



TWENTY-YEAR AWARDS were received by Mrs. Edna Love (left) and Mrs. Rosie L. Straub.



FIFTEEN-YEAR AWARDS were received by eleven employees. Two were unable to be present for the photograph.



TEN-YEAR AWARDS were received by 29 employees.

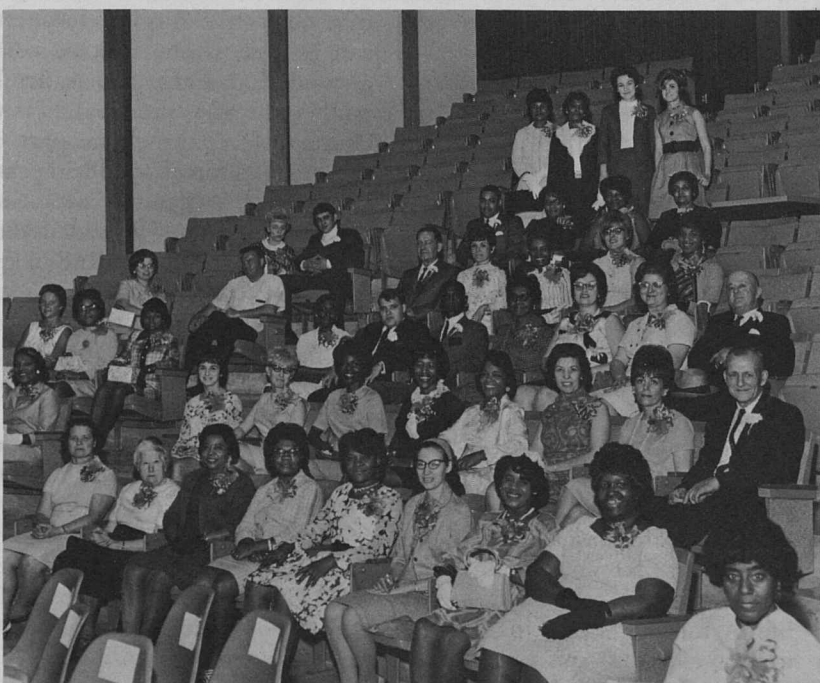

FIVE-YEAR AWARDS were presented to 56 employees. In the above photograph, the five-year award recipients are seated in the center section.

More than 200 persons attended the Service Awards Tea held from 2:30 to 4:30 p.m. in the Steinberg Memorial Amphitheater of the Yalem Research Building, Friday, May 10.

Phillip Bassin, associate director, was master of ceremonies for the program. Edward B. Greensfelder, president of the Hospital and David A. Gee, executive director, congratulated the more than 100 awardees and gave each of them a gift.

There were four retirees who received certificates for their years of service. They include: Mrs. Carrie Mae Allen, Miss Marguerite S. Humes, Mr. Eldon T. Songer and Mrs. Gladys M. Songer.

Orchids graced the shoulders of the ladies receiving awards; there were boutonnieres for the men. The 5, 10, 15, 20, and 40-year winners were seated in the front rows of the new amphitheater.

Gifts were chosen by Mrs. Bella Fendelman; food was provided by the Dietary Department under the direction of Boris Axelrod . . . both award winners this year, and members of the Service Awards Tea Committee.

FIVE YEAR AWARDS

Mrs. Sylvia Austin, Mrs. Martha Huff, Mrs. Ann Ross, Miss Shirley T. Arnette, Miss Shirley DeClue, Mrs. Ruth Hartmann, Mrs. Marie Lewis, Miss Christine E. Reilly, Mrs. Norma Robinson, Mrs. Rose Ann Teran.

Mrs. Laura Cannon, Mrs. Rachel Crosby, Mrs. Louise Davis, Mr. Horace Jenkins, Mrs. Willie Townson, Mrs. Lenona Armstrong, Mrs. Sara M. Johnson, Mrs. Geraldine Zimmerman, Mr. Dewitt Cash, Mr. Clarence Pemberton.

Mrs. Tina Ura, Miss Virga L. Gilmore, Mrs. Bernice Hunley, Miss Dorothy Bates, Mrs. Alma Borrer, Mrs. Rose Ann Clark, Miss Jewell M. Cole, Mr. James Edwards, Mrs. Georgia O. Issac, Miss Myra S. Schneider.

Miss Verla Taylor, Mrs. Jessie B. Thomas, Miss Sylvia M. Miller, Mrs. Patricia A. Morrow, Mrs.

Jeannette Thompson, Miss Suzanne Weiss, Mr. Robert Schuessler, Mr. Dennis M. Balluff, Mrs. Barbara J. Conrad, Mr. Jerry J. Graham.

Mrs. Catherine Gregory, Mrs. Nancy M. Horner, Mrs. Thelma J. Marks, Mrs. Barbara I. Pickett, Mrs. Mary Lee Thomas, Mrs. Shirley Porter, Miss Ira Jones, Mrs. Magnolia Jones, Mrs. Willa J. Nelson.

Mrs. Mary Ellen Shoemake, Mrs. Anna C. Davis, Mrs. Marlene Shapiro, Miss Essie M. Bays, Mr. Allen A. Douglas, Mr. Elmer Luehrmann, and Mrs. Virginia J. Malone.

TEN YEAR AWARDS

Mr. Boris Axelrod, Mrs. Samella Butler, Mr. Roosevelt Davis, Mrs. Mary H. Gilyon, Miss Mollie J. Jordan, Miss Grace Moore, Miss Bernice S. Rogers, Mrs. Elizabeth Cornell, Mrs. Earlene Carter, Mr. Attila Dale Fogarasi.

Mrs. Ethel Kelley, Mr. Edward T. Kunz, Miss Mary B. Trees, Mrs. Gertrude A. West, Mrs. Rubie L. Hutson, Mrs. Thelma Thomas, Miss Bettye Watson, Mrs. Eleanor L. Ogelesby, Mrs. Genora Blanks, Mrs. Frances Stovall.

Miss Helen L. Vinyard, Miss Bonita A. White, Mrs. Mary B. Bryant, Mr. Edward Robinson, Mr. Harold J. Cochran, Mrs. Matilda S. Goldberg, Mr. Kenneth N. Purcell, Mrs. Reviviam Thompson, Mrs. Melba Gierse.

FIFTEEN YEAR AWARDS

Mrs. Barbara McReynolds, Mrs. Juanita Irving, Mrs. Elno Levells, Mrs. Inez Lyons, Mrs. Johnnie M. Johnson, Mrs. Sue H. Bryson, Miss Grace A. Campbell, Miss Helen S. Davis, Mrs. Bella Fendelman, Mrs. Emma Rhoden, Mrs. Marcella Sykes.

TWENTY YEAR AWARDS

Mrs. Edna Love and Mrs. Rosie L. Straub.

FORTY YEAR AWARD

Mr. Hepple Robinson.

ASSOCIATES—Continued

Schiele, Mr. and Mrs. John Shoenberg, Mr. and Mrs. Sydney M. Shoenberg, Jr., Mr. and Mrs. A. Ernest Stein.

Mr. and Mrs. Elliot H. Stein, Mr. and Mrs. Louis Tiger, Mr. and Mrs. Herbert Weinstock, Dr. and Mrs. Stanford Wessler, Mr. and Mrs. Richard L. Yalem, Mr. and Mrs. Theodore R. Samuels, Mr. and Mrs. Meyer K. Weil, Mr. and Mrs. Irvin Bettman, Jr., Mr. and Mrs. John J. Roos, Mr. and Mrs. Mel Feist, Mr. and Mrs. Monte L. Lopata, Mr. Sydney M. Shoenberg.

Mr. and Mrs. Joseph Floret, Mr. and Mrs. Martin L. Brand, Mr. and Mrs. Saul Brodsky, Mr. and Mrs. Melvin Dubinsky, Mr. and Mrs. Leonard Eastman, Mr. and Mrs. Eugene J. Shapiro, Mr. and Mrs. Macy S. Abrams, Mr. and Mrs. Arthur E. Sprung, Mr. and Mrs. Milton Yawitz.

Mr. and Mrs. Stanley M. Richman, Mr. and Mrs. Richard K.

Weil, Mr. and Mrs. Albert I. Stix, Mr. and Mrs. Carl K. Fire-side, Mr. and Mrs. Bernard B. Gross, Mr. and Mrs. Lester R. Adelson, Mr. and Mrs. Zalie Levin, Mr. and Mrs. Jerry M. Roodman, Mr. and Mrs. Harold Tober, Mr. and Mrs. Samuel B. Singer, Mr. and Mrs. Norman Bierman, Mr. and Mrs. Arthur Bierman.

Mr. and Mrs. Dudley J. Cohen, Mr. and Mrs. Irvin Pernikoff, Mr. and Mrs. Myron Glassberg, Mr. and Mrs. Gideon Schiller, Mr. and Mrs. Henry C. Lowenhaupt, Mr. and Mrs. Edward R. Samuels, Mr. and Mrs. Harry N. Soffer, Dr. and Mrs. Samuel D. Soule, Mr. and Mrs. Joseph Rothberg.

Mr. and Mrs. Eli C. Siegel, Mr. and Mrs. Morton D. May, Dr. and Mrs. Hyman R. Senturia, Mr. and Mrs. Irwin R. Harris, Mr. and Mrs. Harry E. Milton, Mr. and Mrs. Leonard Vogel.

Medical Staff

Paul S. Lowenstein, M.D., recently attended the Southern Medical Association meeting held in Miami Beach, Florida.

James B. Brown, M.D., received an honorary award medal and was made an honorary member of the American Association of Plastic and Reconstructive Surgeons at their meeting in Toronto, Canada. He presented a paper "Seventh Nerve and Third Nerve Paralysis" co-authored with M. P. Fryer, M.D., and G. Zografakis, M.D.

Conrad Sommer, M.D., addressed the Missouri State Library Institute at Webster College on "Psychotherapy and the Religious Views of Man."

Arthur R. Bortnick, M.D., participated in a round table discussion "Premature Rupture of Membranes" at the meeting of the American College of Obstetricians and Gynecologists held in Washington, D.C.

William E. Stehbens, M.D., has been appointed to the rank of Professor of Pathology at Washington University School of Medicine.

Carl J. Heifetz, M.D., presented a paper on "Acute Cholecystitis" in a panel discussion on "Developments in Biliary Tract Surgery" at the ninth annual clinical congress of the American Society of Abdominal Surgeons in Chicago.

Arthur E. Baue, M.D., presented a paper entitled, "Circulatory Support by Mechanical Cardiac Massage in Potential Organ Perfusion and Preservation" at the Harvard Medical School in Boston, May 1-3. He participated in a Symposium on "Shock" at the University of Missouri School of Medicine on May 8. On May 22, Dr. Baue presented a paper, "Resuscitation and Circulatory Support by Mechanical Cardiac Massage in Man" at the Sixth National ISA Biomedical Sciences Instrumentation Symposium in Pittsburgh.

Herman T. Blumenthal, M.D. and **J. G. Probst, M.D.**, have recently had a chapter published in a new book on surgery for the aged. The chapter is "The Pathogenesis of Diseases of Senescence." Dr. Probst attended a meeting of the Central Surgical Society in Cleveland, Ohio, recently.

Alex C. Sonnenwirth, Ph.D., and **B. Kallus, B.S.**, co-authored a paper, "Edwardsiella Meningitis: First Report of Meningitis caused by *E. tarda*" which appeared in the January, 1968, issue of the *American Journal of Clinical Pathology*. Dr. Sonnenwirth was recently host to Dr. R. Zabransky, associate microbiologist, Mayo Clinic, who visited the Jewish Hospital microbiology laboratory to acquaint himself with methods used here in anaerobic bacteriology.

Daniel Bisno, M.D., was given the Distinguished Alumni Award from City Hospital Alumni recently.

Gunter Schmidt, D.D.S., has been named chairman of the Dental Division for the United Fund Drive for 1968.

Thomas Schiff, D.M.D., delivered an address, "Dentifrice Technology, Research, and Associated Fields" at a seminar at the University of Otago Dental School in Dunedin, New Zealand.

William Shieber, M.D., attended the convention of the International Society of Lymphology in Miami, Florida, recently.

Jerome S. Grosby, D.D.S., has been promoted to the rank of Associate Professor of Oral Surgery at the Washington University School of Dentistry effective July 1, 1968.

Robert Weinhaus, M.D., attended the American Psychosomatic Society Meeting in Boston, Massachusetts recently.

Carl J. Heifetz, M.D., authored a paper, "Principles Governing End-to-End Intestinal Anastomosis" which appeared in the March, 1968, issue of *Surgery Digest*.

Thomas K. Mangelsdorf, M.D., participated in one week of seminars on Pastoral Counseling with clergymen and divinity students at St. Louis University.

Arnold S. Block, M.D., attended a meeting of the American Psychiatric Association's committee on psychiatry in medical practice in New Orleans. Dr. Block has been appointed to the Committee on Continuing Education of the Bi-State Regional Medical Program.

Marvin E. Levin, M.D., wrote a paper "Endocrine Syndromes Associated with Pancreatic Islet Cell Tumors" which appeared in the March, 1968 issue of *Medical Clinics of North America*.

Theodore Merrims, M.D., spoke to the Mortar Club on "Moans, Groans and Hormones" recently. He spoke to the St. Thomas Aquinas High School science group on "Female Diseases."

Ben G. Mannis, M.D., attended a program on "Extra-Cardiac Vascular Diseases" at the University of Missouri Medical Center in Columbia. He attended a seminar at the University of California School of Medicine on "Controversial Areas in Surgery" in Palm Springs, California, recently.

Marvin Rosecan, M.D., attended the conventions of the American Federation of Clinical Research and the American Society of Clinical Investigation held in Atlantic City, New Jersey, May 2-3.

Robert Stuart Cohen, M.D., has been appointed to the Hospital staff as Assistant Obstetrician and Gynecologist in the Department of Obstetrics and Gynecology.

Matthew Newman, M.D., has been appointed to the Hospital staff as Assistant Ophthalmologist in the Department of Ophthalmology.

Raymond Andre Rondez, M.D., has been appointed to the Hospital staff as Assistant Pathologist in the Department of Pathology and Laboratory Medicine.

B. Y. Alvis, M.D., has been elected to the 50 Year Club in American Medicine at the Missouri State Medical Association meeting in Kansas City, Missouri. He presented a paper "History of Ophthalmology in St. Louis" to the residents in Ophthalmology at McMillan Hospital recently.

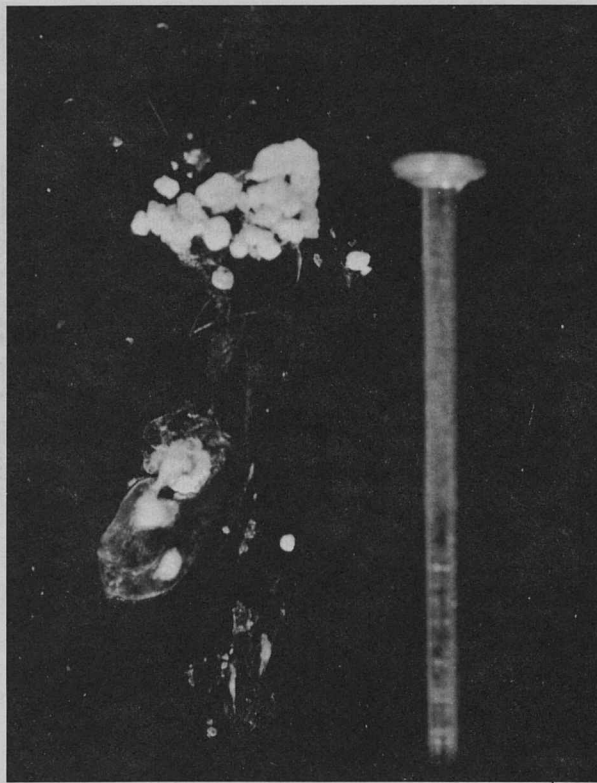

MICE GALL STONES are shown beside a standard straight pin as a size comparison. These gall stones were caused by diets high in fat and cholesterol along with a cholic acid supplement.



MORTON A. BINDER, M.D., stops by the animal laboratory to check on the progress of his latest group of mice.

Our Voluntary Staff

Morton A. Binder, M.D.; Spare Time Researcher

Morton A. Binder, M.D., an associate attending physician in the Department of Medicine at Jewish Hospital, has a rather important side-interest . . . research.

This research involves the experimental production of gall stones in mice. He has a small corner and several cages in an animal laboratory where his mice are fed a daily diet high in fats and cholesterol with a cholic acid supplement.

The special diet used in Dr. Binder's investigative efforts was originated by Dr. Stanley Hartroft, former Professor of Pathology at Washington University Medical School, to produce arteriosclerosis (hardening of the arteries) in rats. Since rats do not have gall bladders, effects of this diet on this organ could not have been recognized by Dr. Hartroft.

Subsequent to Dr. Hartroft's research, Dr. Fred Caldwell and Dr. Jay Tepperman, of the University of Syracuse Medical School, used mice instead of rats in similar experiments. Since mice do have gall bladders, they accidentally discovered the formation of gall stones.

Dr. Binder's research is a continuation of the Syracuse University efforts.

"Now don't mislead anyone," he told the "216" reporter, "This 'research' is only a spare-time endeavor and doesn't compare at all to the highly organized full-time research efforts being conducted throughout the Hospital."

He continued, "One of my aims is to stimulate more interest in this under-investigated field. The human applications are enormous since more than 500,000 gall bladders are removed annually.

"Perhaps we might gain some insight into the occurrence of gall stones in humans if this research is pursued. If we can unravel the complex physical-chemical relationships, this information might

be applied to the prevention or dissolution of gall stones."

Dr. Binder attended Yale for his pre-medical studies, and received his M.D. degree from the Columbia University College of Physicians and Surgeons.

He serves on the staffs of Jewish, Barnes, St. Luke's and City Hospitals, and is active in local civic and professional groups.

He is president of the Internist Club; has served on the bulletin committee of the St. Louis Medical Society, and is on the Private Service Committee in the Departments of Medicine at both Jewish

and Barnes Hospitals.

He is vice-president of the Glenridge School PTA, and also assists with that school's Scout Troop 21.

Dr. Binder is a co-chairman of the Physicians Cabinet of the Jewish Federation and has helped in both the United Fund and Jewish Federation drives.

He and his wife, the former Edith Freund of St. Louis, have four children: Ellen, age 12; John, 11; Debra, 9; and Arthur, 5.

Mrs. Binder was recently elected to the Clayton School Board.

Physical Diagnosis Program For Dentists Held Here

A program on "Physical Diagnosis for Dental Patients" was held at Jewish Hospital recently. It was sponsored by the Washington University School of Dentistry as a Program of Continuing Education.

Jerome S. Grosby, D.D.S., assistant professor of oral surgery at Washington University directed the course. Hamilton R. Young, D.D.S., was the course coordinator and associate professor of oral surgery. Items on the agenda included welcomes by David A. Gee, executive director of the Hospital, and Calvin H. Weiss, D.D.S., director of the Department of Dentistry at the Hospital. Lectures included, "Responsibilities of the Dentist", "Laboratory Procedures", "Physical Diagnosis versus Physical Evaluation", "Delegation of Authorities and Medical Consultation", "Special Consideration Relating to Local and General Anesthesia", "Preventing the Emergency", and "Managing the Emergency."

Others who participated were: Donald J. Dickler, M.D., attend-

ing anesthesiologist, Jewish Hospital, and assistant clinical professor anesthesiology, Washington University School of Medicine; and William Platt, M.D., director of the Department of Pathology, Missouri Baptist Hospital, assistant professor, Washington University School of Medicine.

Dental Training Grant Renewed

A training program for dental assistants in hospital dentistry and operating room procedures has been renewed at Jewish Hospital for one year.

The contract is supported by the Public Health Service, Bureau of Health Manpower, Dental Division.

The course is under the direction of Calvin H. Weiss, D.D.S., director of the Department of Dentistry; and Slayden H. Harris, D.D.S., chief of the dental clinic, who is program coordinator.

Shoenberg Nurses Residence Sparkles After Auxiliary Redecoration

Only a few finishing touches remain before completion of an extensive redecorating project at the Moses Shoenberg Memorial Nurses Residence. The project was sponsored by the Jewish Hospital Auxiliary.

"We wanted a completely new look" said Mrs. Frank P. Wolff, chairman of the Auxiliary committee in charge of the redecorating. "We felt that the living quarters for our student nurses should remind them of a fine home rather than an institution."

The lobby, when completed, will have an impressive chandelier and plush carpeting.

The rich reds and clear whites of the living room area on the south end of the building radiate an aura of elegance and charm. The attractive furnishings are arranged about a large fireplace and a grand piano.

To the left of the lobby, small lounges are furnished with comfortable chairs and sofas covered in a striking fabric of black and white houndstooth check and arranged on an emerald carpet.

The student library has been improved in both design and function by Famous-Barr's contract division which was awarded the project contract in competition with four other firms.

The library's color motif is absinthe green and azure blue. Carpeting and drapes are not only beautiful, but also functional in that they suppress noise effectively.

Storage capacity in the library has been greatly increased by the use of hinged shelving units. Back issues of periodicals are stored behind the panel displaying the current publication.

An electronic listening table has been installed so that students may listen to taped lectures of class discussions, as well as additional taped material beyond that covered in the class.

Other improvements include private study carrels and washable vinyl wall panels.

The Auxiliary's redecorating efforts also extended to the student recreation room in the basement. A subdued orange theme runs through the carpeting and furnishings. Beige drapes line the entire south wall of the room. Pure white coffee tables and jet black card tables provide pleasing accents.

A modernistic stereo center donated by Morton J. May provides musical entertainment, while a pool table allows the girls to brush up on their game. The pool table was a gift of Louis Sachs. A small piano and a television set complete the furnishings of the room.

On the student floors, the lounge and kitchen areas were brightened with the Auxiliary touch.

Members of the Auxiliary's redecorating committee have worked on the project for more than a year. They include: Mrs. Frank P. Wolff, chairman; Mrs. Harry L. Franc, Jr., vice-chairman; Mrs. M. Erwin Bry, Jr., Mrs. Tobias Lewin, Mrs. Bernard Mellitz, Mrs. Morton L. Meyer, Mrs. Walter G. Stern, Mrs. Earl Susman and Mrs. Saul Dubinsky. Ex-officio members include: Mrs. Charles Fendell, Miss Margaret Loh, R.N. and Mrs. Sander B. Zwick. Mrs. Ben H. Senturia of the Auxiliary Nursing Committee, is assisting Mrs. Wolff with accessories for the rooms.

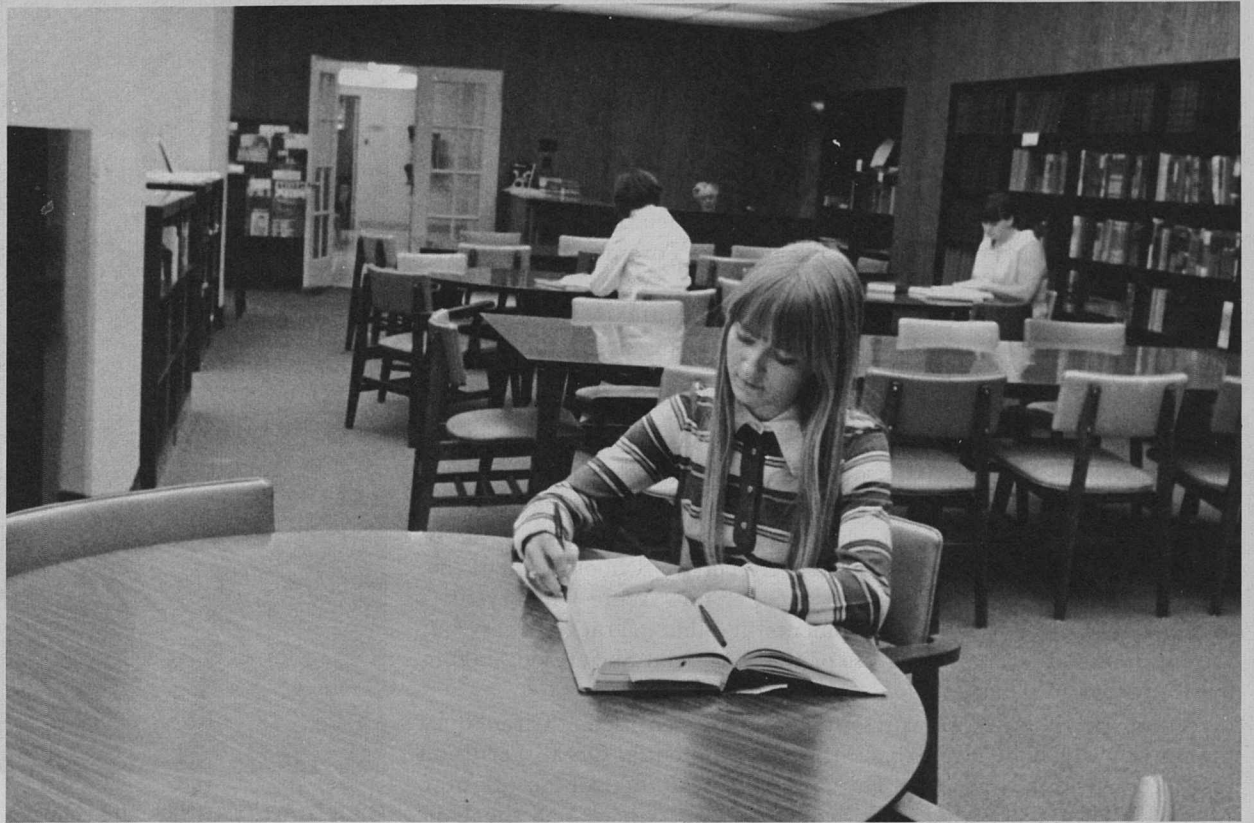

The Student Library



Each floor has a kitchen and a dining area



A first floor lounge

The 1968-69 Student Association Officers in the main living room



1968 Fashions

Miss Diane White

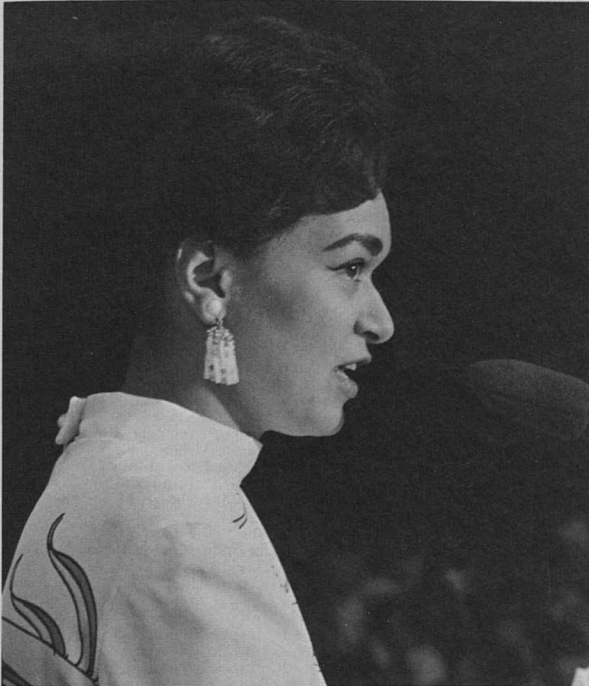

Auxiliary Spring Meeting Features Fashion Show

"What-A-Way-To-Go" was a most appropriate theme for the fashion show staged at the annual Spring Meeting of the Auxiliary on April 24, at the Chase Club. The phrase could also be aptly applied to Auxiliary activities for the entire year.

Members and guests were welcomed by Mrs. Stanley M. Cohen, president. Mrs. Joseph F. Ruwitch gave the invocation. A by-law addition was presented by Mrs. Earl Susman. Edward B. Greensfelder, president of the Hospital, spoke briefly.

The slate of new officers was presented by Mrs. Hubert Moog, nominating committee chairman. Mrs. Edwin Shifrin installed the following new officers: Mrs. M. Erwin Bry, Jr., vice president,

membership services; Mrs. Ralph Lowenbaum, III, vice president, volunteer services; Mrs. Eugene Schweig, Jr., treasurer; Mrs. Irwin Jarett, assistant treasurer; Mrs. Harry Rosenberg, recording secretary; and Mrs. Arthur Bierman, assistant recording secretary.

Three new directors were also installed. They are Mrs. Joseph Berger, Mrs. Gunter Schmidt, and Mrs. Samuel Stern.

Prior to the fashion show eight Auxiliary members paraded on the runway carrying signs which announced the amounts of money raised during the year by specific Auxiliary projects. The last sign listed a total of 59,702 hours of volunteer service given to the Hospital by Auxiliary members.

Fashions appropriate for a variety of happenings on the St. Louis scene were shown by Saks Fifth Avenue. Diane White, KSD-TV "Weather Girl" was commentator. Auxiliary members who modeled included: Mrs. Harry S. Ackerman, Mrs. M. Erwin Bry, Jr.; Mrs. Kenneth Green, Mrs. Jean Hamburg, Mrs. Jerry Kaiser, Mrs. Allen Lasky, Mrs. Harold G. Lieberman, Mrs. Carl Lyss, Mrs. Gerald Miller, Mrs. Jesse S. Myer, III; Mrs. Kenneth Poslosky, Mrs. Harry S. Rosenberg, Mrs. Sid Salomon, III; Mrs. David Smith, Mrs. Charles J. Steiner, Mrs. Henry Stern, Jr.; and Mrs. Frank P. Wolff.

The Misses Lynn Dreyer, Christy Ferer, Vicki Gelber, Bonnie Levin, Vicki Stone, and Robyn Sher modeled teen-age fashions. Mrs. Donald Quicksilver was program chairman for the meeting.



The New Officers



Mrs. Walter Stern



Miss Marie Behan



Miss Lynn Dreyer

Miss White, Mrs. Donald Quicksilver and Mrs. M. Erwin Bry, Jr.



Contributions to Jewish Hospital Funds

Gifts in Memory

DONOR **IN MEMORY OF**

ALVIN ARNDT ABRAMSON
(Cardiovascular Fund)
Mrs. Alvin Arndt Abramson

BEN ALFEND
Mr. and Mrs. Carl D. Block
Misses Gussie and Tillie Frenzel
Mr. and Mrs. George Glass

FRANK ANDERSON
Mr. and Mrs. Edward J. Schenk, Jr.

TERRIE ARONSOHN
Mr. and Mrs. Jerome Kalishman

MOSES BARKOVITZ
Mrs. Elsie Block
Mrs. Bertha Crimm
Mrs. Max Feinberg

ALBERT BARNHOLZ
Mr. and Mrs. Harry A. Collinger
Mr. and Mrs. Nathan Mathes
(Sadye Mathes Special Fund)
Mr. and Mrs. Sol Reimann

JEFFREY IAN BARNHOLTZ
Mr. and Mrs. Bernard Bornstein
Mr. and Mrs. Joseph Liberman
Mr. and Mrs. Jerome Marks
Mr. and Mrs. Leon Tannenbaum

MOLLIE BERIE
Leona Alport
(Sadye Mathes Special Fund)
Miss Leah Chackes
Mr. and Mrs. Dudley J. Cohen
(Daniel R. Cohen Memorial Research Fund)
Mr. and Mrs. Jerry Glick
(Sadye Mathes Special Fund)
Mrs. Erwin L. Kusner
Mr. and Mrs. Arthur Mathes
(Sadye Mathes Special Fund)
Mr. and Mrs. Julian B. Mathes
(Sadye Mathes Special Fund)
Mr. and Mrs. Nathan Mathes
(Sadye Mathes Special Fund)
Mr. and Mrs. Robert Mathes
(Sadye Mathes Special Fund)
Mr. and Mrs. Dan Morgan
(William and Jerome Molasky Memorial Fund)
Deedie Seidel
Mr. and Mrs. Joseph B. Steinbach
(Sadye Mathes Special Fund)
Mr. and Mrs. Nathan Tureen
(Sadye Mathes Special Fund)

CELIA BERMAN
Dr. and Mrs. Bernard Schwartzman
(Dr. Leon Foster Memorial Fund)

ROSE R. BERNSTEIN
Mr. and Mrs. Leslie Roth
Mr. and Mrs. Milford M. Soffer

CELIA BIERNBAUM
Mr. and Mrs. Al Bernstein
(William and Jerome Molasky Memorial Fund)

HENRY G. BLATT
Mrs. Orene Fisher
Dr. and Mrs. Marshall Greenman
Mr. and Mrs. David Hearsh
Mr. and Mrs. Robert Hutkin
Mr. and Mrs. Albert M. Melman
Mr. and Mrs. Richard L. Meyerhardt
(Dr. Milton H. Meyerhardt Memorial Fund)
Mr. and Mrs. Lawrence M. Raskin
Mr. and Mrs. Sid Siteman
Mr. and Mrs. Milford M. Soffer
Mr. and Mrs. Joseph B. Steinbach
(Sadye Mathes Special Fund)
Mr. and Mrs. Alvin R. Ukman
Mr. and Mrs. Richard S. Weiss
Mr. and Mrs. Herman Willer

ANNA BLOCK
Mr. and Mrs. Carl D. Block
Miss Dorothee Block

NORMAN BUCK
Mr. and Mrs. Sylvan W. Stein

STANLEY BUXNER
Mr. and Mrs. Melvin Friedman
(Edna Malen Scholarship Fund)
Mr. and Mrs. Michael L. Schneider
Mr. and Mrs. Stanley H. Wielansky
(Edna Malen Scholarship Fund)

MOISE CERF
Mrs. Gustave Greenfield
Mr. and Mrs. Sylvan H. Jacobson

LOUIS CHACKES
Mr. and Mrs. Sam Bronstein
Mr. and Mrs. M. Erwin Bry, Jr.
(Frimeth-Felix S. Dreyer Memorial Fund)
Mr. and Mrs. Dudley J. Cohen
(Daniel R. Cohen Memorial Research Fund)
Mr. and Mrs. Harris J. Frank
Mr. and Mrs. Herbert S. Goodman
Irene J. Hanley
Mr. and Mrs. Jason Kawin
Mr. and Mrs. I. M. Kay
(Kay Unrestricted Endowment Fund)
Mr. and Mrs. Szymard Kurtz
Mrs. T. Lewin
Mrs. Helen Moran
(Rose G. Hoffman Memorial Fund)
Mr. and Mrs. Joseph Sacks

SISTER, CHARLOTTE OF MRS. SADIE CHERRY
Mr. and Mrs. David F. Yawitz

JACK COHN
Mr. and Mrs. Eli Sandperl

MRS. MORRIS COMER
Mrs. Meyer Nuell

FATHER OF ELSPETH COUTTS
Mrs. Helen Moran
(Rose G. Hoffman Memorial Fund)

CARRIE COX
Dr. and Mrs. William Berman
Dr. and Mrs. Jacob G. Probstin
(Elsie Probstin-Harry Koplar Brace Fund)

OUR DEAR LOVED ONES
A. M. Cohen

AMALIE DREIFUSS
Mr. and Mrs. Joe Weil

IRVEN DUBINSKY
(Irven Dubinsky Memorial Fund)
Mrs. Irven Dubinsky
Mrs. Abraham J. Novoson

SIDNEY M. DUHOV
Mrs. Sol H. Engel

MANUEL EPSTEIN
Mr. and Mrs. Jake C. Friedman
(Heart Research Fund)
Mr. and Mrs. Louis Gelber
(Sadye Mathes Special Fund)
Mr. and Mrs. Nathan Mathes
(Sadye Mathes Special Fund)
Mr. and Mrs. Isidore Reisfeld
Dr. and Mrs. A. Arthur Schwartz
(Sadye Mathes Special Fund)
Mrs. Alfred Tuholske

MORRIS EPSTEIN
Mr. and Mrs. Jerome Barker
Dr. and Mrs. William Berman
Mr. and Mrs. Samuel Broderson
(Heart Research Fund)
Mr. and Mrs. Sidney Cohen
Mr. and Mrs. Carl K. Fireside
Mr. and Mrs. Fred J. Frank
Mrs. Raymond M. Freed
Mr. and Mrs. Milton E. Freund, Jr.
Dr. and Mrs. Carl Glaser

DONOR **IN MEMORY OF**

Mrs. Irving Hartmann
Mr. and Mrs. Carl Lippman
Mr. and Mrs. Vernon J. Lowenstein
(Heart Research Fund)
Mr. and Mrs. Clarence Mänge
(Heart Research Fund)
Dr. and Mrs. Ben H. Senturia
(Edgar Littman Fund)
Mr. and Mrs. Milford M. Soffer
Mrs. Murray Steinberg
Richard E. Turner

FANNIE FEIT
Messrs. Bernard and Eugene Kornblum

ABE FELDMAN
Dr. Milton H. Jasper
(Dorothy P. Jasper Memorial Fund)
Mrs. Sarah Kreekun
Mr. and Mrs. Isadore B. Kohm
Mr. and Mrs. Willard N. Orenstein
Mr. and Mrs. Nathan Z. Polinsky
(Dorothy P. Jasper Memorial Fund)
Mr. and Mrs. Morris Stone

FLORA FELDMAN
Mrs. Alvin Arndt Abramson
(Cardiovascular Fund)
Mr. and Mrs. Harold Dubinsky
Mr. and Mrs. Melvin Dubinsky

ROSE FELDMAN
Mr. and Mrs. Sidney A. Rennard

MARCUS FELSEN
Miss Paula M. Leonard

MORRIS FENDELMAN
Mr. and Mrs. Marvin Reiss

ROSE
Mr. and Mrs. Paul Londe

GRANDMOTHER OF MRS. WILLIAM FIRESTONE
Dr. and Mrs. Morton A. Binder

FRANCES FISHGALL
Mrs. Hyman Bortnick
Mr. and Mrs. Louis Karpf
Bessie Smith
Mildred Smith
Mr. and Mrs. Dave Weinhaus

BARNEY FISHER
(Barney Fisher Memorial Fund)
Mrs. Goldie Fishman

SIMON FOX
Mr. and Mrs. Emanuel Schwartz

BEN FRANKLIN
Mr. and Mrs. Robert L. Reznikoff

ROBERT FREEMAN
Mr. and Mrs. Louis Roodman
(Heart Research Fund)

MRS. BOB FRONCKIEWICZ
Mr. and Mrs. Lester Sherman

STELLA BENJAMIN FULD
Mrs. Adolph Buell
Mr. and Mrs. Samuel S. Crasilneck
Mrs. Joseph Glick

JULIUS H. GUNK
Mr. and Mrs. Joseph F. Ruwitsch
Mr. and Mrs. Louis Tiger

HAROLD Z. FURSTENBERG
Mr. and Mrs. Al Brody
Mrs. Meyer Nuell
Miss Marion Strauss
Mrs. Hugo Wurdach

SAMUEL L. GAD
Mrs. Dorothy Marie Gad

LOUIS GILLERMAN
New York City Transit Authority Inspectors

SIMMA GITT
Dr. and Mrs. Morton A. Binder
Mr. and Mrs. Harry A. Bobroff
Dr. and Mrs. Arthur R. Bortnick
(Dr. Milton H. Meyerhardt Memorial Scholarship Fund)
Mr. and Mrs. Harold Bressler
Mrs. Harlin Brown
Miss Sarah Cohen
Mr. and Mrs. Stanley M. Cohen
Mr. and Mrs. Nolan De Woskin
Mr. and Mrs. Semon K. Frelich
Misses Gussie and Tillie Frenzel
Mr. and Mrs. Melvin Friedman
(Edna Malen Scholarship Fund)
Mr. and Mrs. George Glass
Mr. and Mrs. Maurice Goldberg
Dr. and Mrs. Alfred Goldman
Mr. and Mrs. Nelson L. Gould
(Blood Research Fund)
Dr. and Mrs. Solon P. Harris
Mr. and Mrs. Warner A. Isaacs
Kahn, Ridenhour and Company
Dr. and Mrs. Michael M. Karl
Dr. and Mrs. Justin F. Kraner
(Dr. Milton H. Meyerhardt Memorial Scholarship Fund)
Mr. and Mrs. Eugene Kraus
Mr. and Mrs. Morris Kraus
Mr. and Mrs. Abe Lieberman
(Bernard Lieberman Memorial Fund)
Mr. and Mrs. John T. Loire
Mr. and Mrs. Jerome Marks
Dr. and Mrs. William A. Marmor
Dr. and Mrs. Robert Mendelsohn
Mr. and Mrs. Irving Miller
Mrs. Meyer Nuell
Mr. and Mrs. Carl Pass
Mr. and Mrs. Hymen Polishuk
Dr. and Mrs. Jacob G. Probstin
(Elsie Probstin-Harry Koplar Brace Fund)
Dr. and Mrs. Marvin Rennard
Mr. and Mrs. Louis Roodman
(Heart Research Fund)
Mr. and Mrs. Donald K. Ross
(Edna Malen Scholarship Fund)
Dr. and Mrs. Joseph Roufa
Mr. and Mrs. Isadore Rubin
Mr. and Mrs. Joe Rubin
Mrs. Ben Samuels
Mr. and Mrs. Gene M. Schneider
Mr. and Mrs. Joseph Schneiderman
Dr. and Mrs. Bernard Schwartzman
(Dr. Leon Foster Memorial Fund)
Mr. and Mrs. Malvern A. Schweig
Mr. and Mrs. Jerome Shainman
Mr. and Mrs. Sheldon Shapiro
Mr. and Mrs. Dan Siegel
Mike L. Silver
Dr. and Mrs. Jerome I. Simon
Mr. and Mrs. Milford M. Soffer
Mr. and Mrs. Sylvan W. Stein
Mr. and Mrs. Eugene R. Topper
Miss Lucille Tzinberg
Mr. and Mrs. Stanley H. Wielansky
(Edna Malen Scholarship Fund)
Mr. and Mrs. Harold P. Yalem
Mr. and Mrs. Richard L. Yalem
Mr. and Mrs. Saul S. Zeve

SOPHIE GLASER
Mr. and Mrs. Leo Aberson

HENRY GLASS
Mr. and Mrs. Martin Feist
Mr. and Mrs. Sam E. Grodsky
(Edna Malen Scholarship Fund)
Employees of Jere's
Mr. and Mrs. Harry E. Lieberman
(Bernard Lieberman Memorial Fund)
Mr. and Mrs. Sol Wolff

EDWARD GLIK
Ralph William Kalish

BURYL GOBBLE
Milton Susman

JENNIE GOLDBERG
Leslie Grodsky
Mr. and Mrs. Lee I. Kaufman
Mr. and Mrs. J. Melvin Levi

DONOR **IN MEMORY OF**

Mrs. Norma S. Mendle
Dr. and Mrs. Isadore C. Middleman
Mr. and Mrs. Emil Tamm

ABRAHAM GOLDMAN
Mr. and Mrs. Harold P. Yalem
Mr. and Mrs. David F. Yawitz

SAM GOLDMAN
Mr. and Mrs. Stuart Disick
Dr. and Mrs. Julius Elson

LUCILE D. GRIES
Mr. and Mrs. Howard F. Baer
Mrs. M. Erwin Bry
Mr. and Mrs. M. Erwin Bry, Jr.
(Frimeth-Felix S. Dreyer Memorial Fund)
Mr. and Mrs. Richman Bry
Mr. and Mrs. Milton H. Tucker
Mr. and Mrs. Millard A. Waldheim

PHIL GRODSKY
Mr. and Mrs. Manuel Lasky

LOUIS W. HEGEMEYER
Mr. and Mrs. Henry L. Ettman
(Dr. Llewellyn Sale Memorial Fund)

JULIUS HERRMANN
Dr. and Mrs. Morton Levy
(Medical Intensive Care Unit)

NED HESS
Mr. and Mrs. Theodore R. Samuels

KATHRYN GLASER JACOBS
(Birthday)

Dr. and Mrs. Clarence T. Eckert
Mr. and Mrs. Edward B. Greensfelder
(Edna E. Peterson Scholarship Fund)
Mr. and Mrs. Kenneth W. Levy
(Edna E. Peterson Scholarship Fund)
Mr. and Mrs. Louis R. Putzel
(Edna E. Peterson Scholarship Fund)
Mr. and Mrs. Richard A. Shoninger
Mr. and Mrs. A. Ernest Stein
Mr. and Mrs. Henry H. Stern

ROSE JAGUST
Mr. and Mrs. Maurice S. Brasch
Mr. and Mrs. Morris Londe
Mr. and Mrs. Ben Recht

DOROTHY P. JASPER (Yahrzeit)
(Dorothy P. Jasper Memorial Fund)
Mr. and Mrs. Saul M. Blumenthal
Mr. and Mrs. Jack Mintz

MAY POLLAK JOSEPH
Mr. and Mrs. Irvin Bettman, Jr.

ERNESTINE KAHN
Mr. and Mrs. Stanley M. Cohen
Mrs. William Molasky
(William and Jerome Molasky Memorial Fund)
Mr. and Mrs. Saul S. Zeve

ADELE KARSH
Mrs. Jennie L. Novack
Mrs. Fannie Schwartzman

FATHER OF JOAN KATZ
Mr. and Mrs. Willard L. Levy

SARAH KLEIN
Mr. and Mrs. Donald K. Ross
(Edna Malen Scholarship Fund)
Dr. and Mrs. Charles Steinger
(Edna Malen Scholarship Fund)

BRUNO KOENEMAN
Mrs. Joel Malen
(Edna Malen Scholarship Fund)
Dr. and Mrs. Leonard N. Newmark

SIDONIA L. KORACH
Mr. and Mrs. Howard F. Baer
Mr. and Mrs. Irvin Bettman, Jr.
Mr. and Mrs. Joseph F. Ruwitsch
Mr. and Mrs. Milton H. Tucker

KENNETH KRANDEL
Mr. and Mrs. Samuel Cooper

PHILLIP R. KRAVETZ
Mr. and Mrs. Melvin Friedman
(Edna Malen Scholarship Fund)
Mr. and Mrs. Morris J. Gervich
Mr. and Mrs. Morry D. Goldstein
Mrs. Molly Ruden
Dr. and Mrs. A. Arthur Schwartz
(Sadye Mathes Special Fund)
Mr. and Mrs. Morris Stone

LUCIEN E. KRONE
Mr. and Mrs. Sylvan Agatstein
Mr. and Mrs. Jerome Barker
Mr. and Mrs. Morton R. Bearman
Miss Leah Chackes
Mr. and Mrs. Julius Cohen
Mr. and Mrs. Sidney C. Cohen
Mr. and Mrs. Edward A. Dubinsky
Jerome F. Duggan
Mrs. Sol H. Engel
Mr. and Mrs. Adolph Frank
Mrs. Joseph Lentin
Mr. and Mrs. Carl Lippman
Mr. and Mrs. David Litvag
Mr. and Mrs. Robert Mass
(Dorothy P. Jasper Memorial Fund)
Mr. and Mrs. Robert Mathes
(Sadye Mathes Special Fund)
Mr. and Mrs. Melvin J. Mednikow
Dr. and Mrs. Benjamin Milder
Mr. and Mrs. Kenneth Poslosky
Mr. and Mrs. Arthur A. Scharf, Jr.
(H. Lister Tuholske Neurosurgery Memorial Fund)
Mr. and Mrs. David S. Sherman
Mr. and Mrs. Joseph B. Steinbach
(Sadye Mathes Special Fund)
Mr. and Mrs. Louis Tiger
Mrs. Alfred Tuholske
Mr. and Mrs. Herbert Weinstock
Mr. and Mrs. Sander B. Zwick

MRS. ISAAC KUHN
Helen L. Epstein

MRS. ELSA LACK
Mr. and Mrs. Joe Weil

PEARL LARNER WILLEN
Mr. and Mrs. Dan Morgan
(William and Jerome Molasky Memorial Fund)

KATIE LENOBEL
Misses Marian and Geraldine Barnholtz
Mr. and Mrs. Lester Caplan
Mrs. Simon M. Frank
Dr. and Mrs. Harold A. Franklin
Dr. and Mrs. Samuel J. Freund
(Irven Dubinsky Memorial Fund)
Mr. and Mrs. Jerry Hirsch
Mr. and Mrs. Szymard Kurtz
Mr. and Mrs. Henry Nankin
Parkway Orthopedic Group, Office Staff
Dr. and Mrs. Jacob G. Probstin
(Elsie Probstin-Harry Koplar Brace Fund)
Mr. and Mrs. Abe S. Rovak
Mrs. Lena Sager
Mr. and Mrs. Gideon H. Schiller
Mr. and Mrs. Adolph K. Schwartz
Mrs. Samuel I. Sievers
Dr. and Mrs. Milton M. Voda
Dr. and Mrs. Helman C. Wasserman

DAVID LENTZNER
Mr. and Mrs. Carl D. Block
Miss Dorothee Block

ISRAEL LEVY
Mr. and Mrs. Morris K. Landsbaum

MRS. ALBERT LIBMAN
Mr. and Mrs. Marvin S. Levin

MRS. ETTA LIEBERMAN
Mr. and Mrs. Leopold Treichlinger

MOTHER OF DR. PRICE LINEBERGER
Mr. and Mrs. Saul M. Blumenthal
(Dorothy P. Jasper Memorial Fund)

MALCOLM LINDE
Dr. and Mrs. Samuel Gotler

IRV LITWIN
Mr. and Mrs. George J. Moll

CONTRIBUTIONS RECEIVED ARE USED FOR RESEARCH, APPLIANCES FOR CLINIC PATIENTS, NEW EQUIPMENT, AND OTHER WORTHY UNDERTAKINGS, SPONSORED BY THE JEWISH HOSPITAL AUXILIARY.

THE FOLLOWING MEMORIAL AND HONORIAL CONTRIBUTIONS WERE RECEIVED DURING THE PERIOD FEBRUARY 15, TO MARCH 31, 1968. ANY CONTRIBUTIONS RECEIVED AFTER MARCH 31, 1968, WILL BE LISTED IN THE NEXT 216.

CONTRIBUTIONS TO THIS FUND MAY BE MADE BY SENDING CHECKS, PAYABLE TO THE JEWISH HOSPITAL TRIBUTE FUND, c/o MRS. HENRY H. STERN, MRS. JOSEPH F. RUWITCH, 216 SOUTH KINGSHIGHWAY, ST. LOUIS, MISSOURI 63110.

DONOR **IN MEMORY OF** **DONOR** **IN MEMORY OF**

CHARLES LOPATA
Dr. and Mrs. Arthur R. Bortnick
(Dr. Leon Foster Memorial Fund)
Seldon Feldman
Mr. and Mrs. Carl Pass
Mr. and Mrs. Milford M. Soffer

FRED LORSCH
Mr. and Mrs. Jerry Nissenbaum

FELIX MAHLER
Mrs. Simon M. Frank
Mrs. Robert V. Friedman
Mr. and Mrs. Stanley M. Richman

MORRIS MARX
Mr. and Mrs. Fred S. Lederman

ROBERT E. MATHES
Leona Alport
(Sadye Mathes Special Fund)
Mrs. Henry G. Blatt
Mr. and Mrs. Joe Brown
Mrs. Adolph Fremder
Mr. and Mrs. Louis Gelber
(Sadye Mathes Special Fund)
Mr. and Mrs. Sam Hacker
(Sadye Mathes Special Fund)
Mr. and Mrs. Israel Heifetz
Mrs. Max Kleban
(Sadye Mathes Special Fund)
Mr. and Mrs. Albert S. Kopf
Mr. and Mrs. Robert Mathes
(Sadye Mathes Special Fund)
Mr. and Mrs. Louis J. Ross
Dr. and Mrs. A. Arthur Schwartz
(Sadye Mathes Special Fund)
Mr. and Mrs. Sol Serkes
Mr. and Mrs. Joseph B. Steinbach
(Sadye Mathes Special Fund)
Mrs. Milton Strauss
The Yavitz Family

DR. BENJAMIN F. MAY
Mr. and Mrs. James L. Watel

LUCIE MENARD
Mr. and Mrs. Fred S. Lederman
Mr. and Mrs. Joe Weil

JACK MEYER
Mrs. Hymen Shifrin

SHELDON MEYER
Mr. and Mrs. Burton Fischer
Mr. and Mrs. Joseph Fleischaker
(Dr. Milton H. Meyerhardt Memorial Fund)
Mr. and Mrs. Milton Goldman
Mr. and Mrs. Israel Heifetz
Mr. and Mrs. Marvin M. Kanefield
(Jackie Sue Margulis Liver Research Fund)
Mrs. Louis Karpf
Mr. and Mrs. Sol E. Kopelowitz
Mr. and Mrs. James M. Lederer
Dr. and Mrs. Sherman J. Le Master
Mr. and Mrs. Nathan Malt
Mr. and Mrs. Robert Mathes
(Sadye Mathes Special Fund)
Mr. and Mrs. Harry E. Milton
(Edna E. Peterson Scholarship Fund)
Mr. and Mrs. Walter Reese
Mrs. Nathan Saffern
Mr. and Mrs. Eli Sandperl
Mr. and Mrs. Herman C. Seldin
Mr. and Mrs. Charles S. Sigoloff
Mr. and Mrs. Arthur J. Simon
Dr. and Mrs. Sol Weber
Mr. and Mrs. Jerome Yoffie

MRS. MICHAELS
Mr. and Mrs. M. Erwin Bry, Jr.
(Frimeth-Felix S. Dreyer Memorial Fund)

EDGAR J. MOCH, JR.
Richard E. Turner

JEROME MOLASKY
(William and Jerome Molasky Memorial Fund)

Mr. and Mrs. Dan Morgan

HAROLD LEE MORRISON
Dr. and Mrs. Arthur R. Bortnick
(Dr. Leon Foster Memorial Fund)
Dr. and Mrs. Harold Freedman
Mr. and Mrs. Abe H. Wolff

BARBARA NATHAN
Mr. and Mrs. Sander B. Zwick

NANCY NOVACK
Mrs. Jennie Novack

NISSAN AND EVA OLSCHANSKY
Mr. and Mrs. Sam Stone

HARRY PEPPER
Mr. and Mrs. Eugene Kraus

MOTHER OF MRS. SIDNEY PERLOWE
Mr. and Mrs. Milford M. Soffer

PAULINA PESKIND
Mr. and Mrs. Semon K. Frelich
Mr. and Mrs. Stanley A. Gitt
Miss Lilian Jossem
Dr. and Mrs. Robert Mendelsohn
Mrs. I. Perlmutter
Mr. and Mrs. Saul S. Zeve

SAMUEL J. PHILLIPS
Mr. and Mrs. Sylvan W. Stein

LOUISE PINKSTON
Miss Paula M. Leonard

MRS. GEORGE POLLITZ, JR.
Mr. and Mrs. John A. Issacs, Jr.

MOTHER OF MRS. ELVIN POPPER
Dr. and Mrs. Carl Glaser
Mr. and Mrs. Lily Meyer

CORPORAL GARY S. POSCOVER
Mr. and Mrs. Charles Crane

BARNEY M. PRESSMAN
Mr. and Mrs. Harry A. Bobroff,
Mike and Sara

REBECCA SENTURIA
Mrs. Doreen Broudy and Family
(Dorothy P. Jasper Memorial Fund)
Dr. and Mrs. Samuel Gotler
Mr. and Mrs. Tilford Hearsh
Dr. Milton H. Jasper
(Dorothy P. Jasper Memorial Fund)
Mr. and Mrs. William R. Klein
Mr. and Mrs. Bernard Kornblum
Mr. and Mrs. Harry L. Laba
Mr. and Mrs. Leonard R. Lees
Misses Rae and Cecelia Levy
Mr. and Mrs. Julian L. Meyer
(Dorothy P. Jasper Memorial Fund)
Mr. and Mrs. Ben Ragin
Mrs. R. Shapiro
Mr. and Mrs. David F. Yawitz

EUGENE W. PRICE
Mrs. Edward Kramer

ROSE PRICE
Mrs. Sidney M. Dawidoff
(Bernard Lieberman Memorial Fund)
Dr. and Mrs. Joseph E. Fields

Mr. and Mrs. Frank Gellman
Mr. and Mrs. Lester J. Handelman
(Dorothy P. Jasper Memorial Fund)
Mr. and Mrs. Leo L. Henschel
Mr. and Mrs. Harold S. Horwitz
(Dorothy P. Jasper Memorial Fund)
Mr. and Mrs. Harry A. Kleyman
Mr. and Mrs. Bernard Kornblum
Dr. and Mrs. Justin F. Kraner
(Dr. Milton H. Meyerhardt Memorial Scholarship Fund)
Mr. and Mrs. Abe Lieberman
(Bernard Lieberman Memorial Fund)
Mr. and Mrs. David Litvag
Mr. and Mrs. Robert Mass
(Dorothy P. Jasper Memorial Fund)
Mr. and Mrs. Julian L. Meyer
(Dorothy P. Jasper Memorial Fund)
Mr. and Mrs. Jules M. Neuman
(Dorothy P. Jasper Memorial Fund)
Mr. and Mrs. Ben Ragin
Mr. and Mrs. Irvin D. Routman
(William and Jerome Molasky Memorial Fund)
Mr. and Mrs. J. B. Schramm
(Dorothy P. Jasper Memorial Fund)
Mr. and Mrs. Malvern A. Schweig
Mr. and Mrs. Jerome Shainman
Mr. and Mrs. Dan Siegel
Dr. and Mrs. Robert S. Simon
Mr. and Mrs. Milford M. Soffer
Mr. and Mrs. Nathan Tureen
(Oscar Brand Memorial Fund)

HELEN R. PUTZEL
Mrs. Aaron S. Rauh
(Helen R. Putzel Memorial Scholarship Fund)

SISTER OF BEN RANGER
Mr. and Mrs. Robert Mass
(Dorothy P. Jasper Memorial Fund)

SANFORD W. REDERER
Dr. and Mrs. Harold Freedman

ABRAHAM RIMEL
Mr. and Mrs. Joe Levin
Mr. and Mrs. Charles A. Rich
Mr. and Mrs. Louis Roodman
(Heart Research Fund)
Mr. and Mrs. Morris H. Rosen

MIKE ROBBIN
Mr. and Mrs. Joseph Fleischaker
(Dr. Milton H. Meyerhardt Memorial Scholarship Fund)

CHARLOTTE ROGERS
Mr. and Mrs. Stanley M. Cohen
Mr. and Mrs. Isadore Dankner
Mrs. Sol H. Engel
Mrs. Frank Friedman
(Edna Malen Scholarship Fund)
Mr. and Mrs. Donald K. Ross
(Edna Malen Scholarship Fund)

HORTENSE ROSE
Mr. and Mrs. Sam Langsdorf, Jr.

ANN ROSENBERG
Mr. and Mrs. Irvin D. Routman
(William and Jerome Molasky Memorial Fund)

SIEGFRIED ROSENFIELD
Mrs. Albert Aloe

FANNIE W. RUBIN
Dr. and Mrs. Arthur R. Bortnick
(Dr. Milton H. Meyerhardt Memorial Scholarship Fund)
Mrs. Lucille Glaser
Mr. and Mrs. Sidney Weaver

NATHAN RUBIN
Mr. and Mrs. Mel Brown
Mr. and Mrs. Emanuel Schwartz
Mr. and Mrs. David M. Stein
CLARA NATHANSON SACHAR
Dr. and Mrs. Arthur R. Bortnick
(Dr. Leon Foster Memorial Fund)

BEN SAMUELS
Mr. and Mrs. Harold J. Abrams
Mr. and Mrs. M. Erwin Bry, Jr.
(Frimeth-Felix S. Dreyer Memorial Fund)
Mr. and Mrs. Harris J. Frank
Mr. and Mrs. Sam Glazer
Miss Paula M. Leonard
Mr. and Mrs. Fred Levin
(Edna Malen Scholarship Fund)
Dr. and Mrs. Leonard N. Newmark
Mr. and Mrs. Joseph Sacks
Mr. and Mrs. Gustav A. Vittert

BROTHER OF ROBERT SANDOW
Mr. and Mrs. Frank Ginsberg
(The Julius and Sara Ginsberg Cancer Research and Therapy Fund)
Mr. and Mrs. Jerry Nissenbaum

ALVIN SCHARFF
Mr. and Mrs. Irwin R. Harris

MRS. GEORGE SCHIEBERG
Mr. and Mrs. Sid Siteman

LOUIS SCHILLER
Mr. and Mrs. Milford M. Soffer

PETER SCHLENKER
Mr. and Mrs. Abe Lieberman
(Bernard Lieberman Memorial Fund)
Mr. and Mrs. Harry E. Lieberman
(Bernard Lieberman Memorial Fund)
Mildred Shapiro

HARRY L. SCHNEIDER
Mr. and Mrs. Dan Morgan
(William and Jerome Molasky Memorial Fund)
Mr. and Mrs. Abe S. Rovak
Messrs. John and Michael Starr

DENA AND ROLAND SENDER
Mr. and Mrs. Michael Fadem

REBECCA SENTURIA
(Rebecca Senturia Memorial Library Fund)
Mr. and Mrs. Alex M. Rubenstein
Dr. and Mrs. Hyman R. Senturia

A. SHATZ
Mr. and Mrs. Joseph A. Blath

FATHER OF MR. AND MRS. PHILLIP SHAPIER
Mr. and Mrs. Stanley W. Wielansky
(Edna Malen Scholarship Fund)

RUBY H. SIEGEL
Mr. and Mrs. Irvin D. Routman
(William and Jerome Molasky Memorial Fund)

MARK SIMON
Mr. and Mrs. I. M. Kay
(Kay Unrestricted Endowment Fund)

WILLIAM SIMON
Mrs. Moyer S. Fleisher
(Rehabilitation Department)
Mrs. Robert V. Friedman
Mr. and Mrs. Joseph F. Ruwitsch

DONOR **IN MEMORY OF**
 Mrs. Murray Steinberg **MRS. SARAH SMISSMAN**
JACK SMITH
 Mr. and Mrs. Bernard B. Eder (Edna Malen Scholarship Fund)
 Mr. and Mrs. Michael L. Schneider
DR. MILTON SMITH
 Mr. and Mrs. Emil Tamm
 Mr. and Mrs. Gustav A. Vittert
IDA SNYDER
 Mr. and Mrs. Martin B. Katz
DAVE SOKOLIK
 Mr. and Mrs. Abe Lieberman (Bernard Lieberman Memorial Fund)
ZELDA SOKOLIK
 Eva Brown
 Mr. and Mrs. Shalom Herdin
 Mr. and Mrs. Abe Lieberman (Bernard Lieberman Memorial Fund)
SARA SOLOMON
 Mr. and Mrs. Melvin Feist
ALFRED J. STEIN
 The Poulsons (Elsie Probststein-Harry Koplar Brace Fund)
LOUIS STEINBAUM
 Mr. and Mrs. Morry D. Goldstein
SIDNEY FRANK STEPPINS
 Mr. and Mrs. Marvin Plattner
GEORGE STEWART
 Dr. and Mrs. Llewellyn Sale, Jr. (Dr. Llewellyn Sale Memorial Fund)
GOLDIE STONE
 Mr. and Mrs. Sam Stone
MEYER STONE
 Mr. and Mrs. Bernard Bornstein
 Mrs. Alfred Manne
 Mr. and Mrs. Morris Schneider (Dr. Milton H. Meyerhardt Memorial Scholarship Fund)
CHARLOTTE TAUBER
 Mr. and Mrs. Edwin Abrams
H. LISTER TUHOLSKE
 (H. Lister Tuholske Neuro Surgery Memorial Fund)
 Mr. and Mrs. M. Erwin Bry, Jr. (Frimeth-Felix S. Dreyer Memorial Fund)
 Mrs. Aimee H. Buell
 Miss Marguerite Cohn
 Dr. and Mrs. Jack R. Eidelman
 Mr. and Mrs. Harry L. Franc, Jr. (Edna E. Peterson Scholarship Fund)
 Dr. and Mrs. Harold Freedman
 Mr. and Mrs. Semon K. Frelich and Bette
 Mr. and Mrs. Jack Friedman
 Mr. and Mrs. Melvin Friedman (Edna Malen Scholarship Fund)
 Mr. and Mrs. Richard E. Hellman
 Mr. and Mrs. Jerome Kalishman
 Mr. and Mrs. Byron M. Kaminer
 Mr. and Mrs. Robert C. Lesser
 Mrs. Oscar S. Marx
 Mr. and Mrs. Robert L. Meyer
 Mr. and Mrs. Richard L. Meyerhardt (Dr. Milton H. Meyerhardt Memorial Scholarship Fund)
 Dr. and Mrs. Isadore C. Middleman
 Mr. and Mrs. Gene Peterman
 Mr. and Mrs. Harry S. Rosenberg
 Dr. Leo A. Sachar
 Mr. and Mrs. Frank Sale
 Mr. and Mrs. Roger L. Schwab
 Mr. and Mrs. Eugene S. Schweig, Jr.
 Mr. and Mrs. H. Robert Shampaine
 Mr. and Mrs. Dave Solomon
 Barbara M. Spilker
 Mr. and Mrs. Jac Stich (Dr. Llewellyn Sale Memorial Fund)
 Mrs. Harry Tenenbaum (Harry Tenenbaum Memorial Fund)
 Mr. and Mrs. Donald M. Wisnev
BENJAMIN I. ULRICH
 Mr. and Mrs. Sol Hendin
DR. STANLEY L. WEINBERG
 Mr. and Mrs. Gustav A. Vittert
JACOB WEINTRAUB
 Mr. and Mrs. Arnold Goodman
 Mr. and Mrs. Harold H. Palkes
E. A. WELLS
ARTHUR WESTON
 Mr. and Mrs. M. Erwin Bry, Jr. (Frimeth-Felix S. Dreyer Memorial Fund)
BARNEY WIDES
 Mr. and Mrs. James L. Watel
EVELYN A. WIEDERSHINE
 Mr. and Mrs. Sam Alton
 Dr. and Mrs. William Berman
 Dr. and Mrs. Arthur R. Bortnick
 Mr. and Mrs. Michael Fadem
 Mrs. Leon Foster (Dr. Leon Foster Memorial Fund)
 Mr. and Mrs. Harvey Frohlichstein, Jr. (Dr. Milton H. Meyerhardt Memorial Scholarship Fund)
 Mr. and Mrs. Arnold Goodman
 Dr. and Mrs. Justin F. Kraner (Dr. Milton H. Meyerhardt Memorial Scholarship Fund)
 Dr. and Mrs. Milton Lenobel
 Dr. and Mrs. Stanley Maer
 Dr. and Mrs. William A. Marmor
 Mr. and Mrs. Kenneth Poslosky
 Dr. and Mrs. Jacob G. Probststein (Elsie Probststein-Harry Koplar Brace Fund)
 Dr. and Mrs. Leonard J. Rosen
 Dr. and Mrs. William Shieber
 Dr. and Mrs. Jerome I. Simon
 Dr. and Mrs. Robert S. Simon
 Dr. and Mrs. Milton M. Voda
BROTHER OF
MR. AND MRS. HERBERT WILE
 Mrs. Maurice O. Birk (Harry Tenenbaum Memorial Fund)
BERTHA WILLER
 Mr. and Mrs. Stanley M. Cohen
 Mr. and Mrs. Melvin Feist
 Mr. and Mrs. Willard L. Levy
 Walter G. Stern
 Mr. and Mrs. Louis Tiger
SIDNEY J. WITTELS
 Mr. and Mrs. Jordan A. Cohen
 Mr. and Mrs. Charles Crane
 Mr. and Mrs. Melvin Friedman (Edna Malen Scholarship Fund)
 Mr. and Mrs. Frank Gellman
 Robert Gellman
 Mr. and Mrs. Nelson L. Gould (Blood Research Fund)
 Mr. and Mrs. Shalom Hendin
 Mrs. Sol Kaiser (Dr. Arthur E. Strauss Visiting Physicians Fund)
 Dr. and Mrs. Justin F. Kraner (Dr. Milton H. Meyerhardt Memorial Scholarship Fund)
 Mr. and Mrs. Leonard Lees
 Dr. and Mrs. Sherman J. Le Master
 Mr. and Mrs. Kenneth Poslosky
 Mr. and Mrs. Leslie Roth
 Mr. and Mrs. Emanuel Schwartz
 Mr. and Mrs. Jerome Shainman
 Mr. and Mrs. Victor M. Solov
 Dr. and Mrs. Charles Steinger (Edna Malen Scholarship Fund)
 Mr. and Mrs. James L. Watel
 Mr. and Mrs. Harold P. Yalem
LENA WITTMANN
 Mr. and Mrs. Michael Fadem
 Mr. and Mrs. Louis Gelber (Sadye Mathes Special Fund)
 Mr. and Mrs. Jack H. Grobman
 Mr. and Mrs. Nathan Mathes (Sadye Mathes Special Fund)
 Mrs. Sol Serkes
 Mr. and Mrs. Melvyn Stupp
SARAH COHEN WOLFF
 Mr. and Mrs. Louis Goodman
 Dr. and Mrs. Samuel Gotler
 Mr. and Mrs. Emanuel Schwartz
 Mrs. R. Shapiro

DONOR **IN MEMORY OF**
 Mr. and Mrs. Bernie A. Ross
 Mrs. Sam S. Simon (Sam S. Simon Memorial Blood Research Fund)
MR. WOOD
 Shirley Feldman (Bernard Lieberman Memorial Fund)
YAHREZEIT
 Mrs. Hanna Mishow
SARAH ZALKEN
 Mr. and Mrs. Henry L. Ettman (Dr. Llewellyn Sale Memorial Fund)
JEANETTE ZETCHER
 Dr. and Mrs. Bernie R. Goler
 Mrs. Louis Salomon
 Mr. and Mrs. Jerome M. Scissors (Cancer Research Fund)
 Mr. Herbert Senturia (Cancer Research Fund)
 Mr. and Mrs. Howard Soll, Marsha and Linda (Cancer Research Fund)
MRS. ZION
 Mr. and Mrs. Herbert F. Lewis

Gifts in Honor

DONOR **IN HONOR OF**
HENRY V. PUTZEL (89th Birthday) (Helen R. Putzel Memorial Scholarship Fund)
 Mr. and Mrs. Richard Bibbero, Rick, Joan and Nancy
 Mrs. Herman Husch
 Mr. and Mrs. Fritz Mann
 Mrs. Aaron S. Rauh
MRS. HELEN GERSHNER (80th Birthday)
 Mr. and Mrs. Joseph A. Blath
FATHER OF MRS. IRA LECHTMAN (80th Birthday)
 Mr. and Mrs. Julian L. Meyer
HERMAN GLICK (75th Birthday)
 Mr. and Mrs. Jerome L. Gidlow and Peter
WALTER HILLER (75th Birthday)
 Mrs. Earl Rosen
PHILIP BLOCK (70th Birthday)
 Mr. and Mrs. Fred S. Lederman
IRVIN I. HARRIS (70th Birthday)
 Mr. and Mrs. Harry N. Soffer
RABBI FERDINAND ISSERMAN (70th Birthday)
 Mr. and Mrs. Arthur A. Fishel (Dr. Llewellyn Sale Memorial Fund)
DR. SAMUEL U. WOLFF (70th Birthday)
 Miss Paula M. Leonard
JEROME BARKER (Birthday)
 Dr. and Mrs. Helman C. Wasserman
WALTER G. STERN
 Mr. and Mrs. Sam Langsdorf, Jr.
MRS. PAUL STEINBERG (50th Birthday)
 Mr. and Mrs. Joseph F. Ruwitch (Milton Price Memorial Fund)
ROBERT L. WOLFSON (50th Birthday)
 Mr. and Mrs. Norman Bierman
 Dr. and Mrs. Alfred Goldman
 Mrs. Frieda S. Novoson (Irven Dubinsky Memorial Fund)
 Mr. and Mrs. Sam Langsdorf, Jr.
 Mr. and Mrs. Willard L. Levy
 Mr. and Mrs. Harold Lewin
 Mr. and Mrs. Charles Rice (Harry Tenenbaum Memorial Fund)
 Mr. and Mrs. Byron D. Sachar
 Mr. and Mrs. Samuel G. Sachs
 Dr. and Mrs. Llewellyn Sale, Jr. (Dr. Llewellyn Sale Memorial Fund)
 Mr. and Mrs. Bennett Sher
 Mr. and Mrs. Hanford G. Sher
 Mr. and Mrs. Harry Steinbaum
 Mrs. Harry Tenenbaum (Harry Tenenbaum Memorial Fund)
 *See Special Gift Box for Additional Contributors.
MRS. HARRIS J. FRANK (40th Birthday)
 Mr. and Mrs. Stephen H. Loeb (Benjamin M. Loeb Memorial Fund)
ALVIN SITEMAN (40th Birthday)
 Mr. and Mrs. Jules Hoffman
 Mr. and Mrs. Donald K. Ross (Edna Malen Scholarship Fund)
DR. ARTHUR R. BORTNICK (Birthday)
 Dr. and Mrs. Sam Schneider (Dr. Leon Foster Memorial Fund)
MRS. DAVID CORNBLATH (Birthday)
 Dr. and Mrs. Ben H. Senturia
ARTHUR FISCHMAN (Birthday)
 Mr. and Mrs. Melvin Friedman (Edna Malen Scholarship Fund)
 Mr. and Mrs. Henry Nankin
 Mr. and Mrs. Eli Sandper
MRS. A. B. FREY (Birthday)
 Mrs. Sol Meyer, Jr.
MRS. KENNARD GOLDSMITH (Birthday)
 Mrs. Jessie Harris
 Mr. and Mrs. Charles W. Mintz
EDWARD B. GREENSFELDER (Birthday)
 Mrs. Richard S. Janes
MRS. DAVID N. GROSBERG (Birthday)
 (Edna Malen Scholarship Fund)
 Mrs. Frank Friedman
 Mr. and Mrs. Melvin Friedman
 Mrs. William Mark
LIONEL KALISH, JR. (Birthday)
 Dr. and Mrs. Llewellyn Sale, Jr. (Dr. Llewellyn Sale Memorial Fund)
JOSEPH KUTTEN (Birthday)
 Mr. and Mrs. Harry A. Bobroff
MORRIE LANDAU (Birthday)
 Mrs. Joel Malen (Edna Malen Scholarship Fund)
SAM LANGSDORF, JR.
 Mrs. Richard S. Janes
MRS. JOEL MALEN (Birthday)
 (Edna Malen Scholarship Fund)
 Gus Jacobson
 Mr. and Mrs. Donald K. Ross
MRS. NATHAN MATHES (Birthday)
 (Sadye Mathes Special Fund)
 Dr. and Mrs. Julian B. Mathes
DR. ROBERT S. MENDELSON (Birthday)
 Mr. and Mrs. Arthur A. Scharf, Jr. (H. Lister Tuholske Neurosurgery Memorial Fund)
RICHARD PRAGER (Birthday)
 Mr. and Mrs. Louis R. Putzel (Helen R. Putzel Memorial Scholarship Fund)
MRS. DONALD K. ROSS (Birthday)
 Mrs. Joel Malen (Edna Malen Scholarship Fund)
PAMELA ROSS (Birthday)
 Mrs. Joel Malen (Edna Malen Scholarship Fund)
MILTON D. ROTHSCHILD (Birthday)
 Mrs. Raymond M. Freed
 Mr. and Mrs. Willard S. Segelbaum
MRS. FRED Z. SALOMON (Birthday)
 Miss Pearl Aronson
MR. AND MRS. AARON WASSERMAN (60th Wedding Anniversary)
 Mr. and Mrs. Sam Falk
MR. AND MRS. ABE GREENSPON (50th Wedding Anniversary)
 Mr. and Mrs. Nathan Mathes (Sadye Mathes Special Fund)
MR. AND MRS. ARTHUR FISCHMAN (45th Wedding Anniversary)
 Mr. and Mrs. Melvin Friedman (Edna Malen Scholarship Fund)
 Mr. and Mrs. Charles W. Mintz
 Mr. and Mrs. Henry Nankin
MR. AND MRS. NATHAN KORNBLUM (45th Wedding Anniversary)
 Mrs. Sol Kaiser (Dr. Arthur E. Strauss Visiting Physicians Fund)
 Mr. and Mrs. Perry Mehlman (Dorothy P. Jasper Memorial Fund)

DONOR **IN HONOR OF**
MR. AND MRS. NAT TUCKER (40th Wedding Anniversary)
 Dr. and Mrs. Morton A. Binder
MR. AND MRS. MARTINE GREEN (25th Wedding Anniversary)
 Mr. and Mrs. Leslie E. Portnoy
MR. AND MRS. MORRIS WRIGHT (10th Wedding Anniversary)
 Mrs. Harvey Frohlichstein (Rehabilitation Department)
MR. AND MRS. SAM GOLMAN (Wedding Anniversary)
 Dr. and Mrs. Melvin B. Kirstein
MR. AND MRS. HAROLD VOGEL (Wedding Anniversary)
 Mr. and Mrs. Simon Oksner
MRS. LEE BARIS (Recovery)
 Mr. and Mrs. George J. Moll
SAM BERGER (Recovery)
 Mr. and Mrs. Semon K. Frelich
HAROLD G. BERICK (Recovery)
 Miss Lilian Jossem
DR. M. A. CASSEL (Recovery)
 Dr. and Mrs. William A. Marmor
DR. FRANK COHEN (Recovery)
 Mrs. Dorothy Soll
HAROLD FISCHMAN (Recovery)
 Mrs. Joel Malen (Edna Malen Scholarship Fund)
M. MICHAEL FISCHMAN (Recovery)
 Mrs. Rose Cohen
 Mr. and Mrs. Harry Lamberg
 Mr. and Mrs. Sid Siteman
SARAH FISCHMAN (Recovery)
 Mrs. Minnie Fishman (Barney Fisher Memorial Fund)
MRS. CAROL FLEISCHMANN (Recovery)
 Mrs. Henry G. Blatt
 Misses Gussie and Tillie Frenzel
MRS. RALPH FRIEDMAN (Recovery)
 Mr. and Mrs. Sam Schechter
ALBERT GELBER (Recovery)
 Mr. and Mrs. Elliott Bender
 Mr. and Mrs. Gene M. Schneider (Oscar Brand Memorial Fund)
 Mr. and Mrs. Jerome Scissors (Medical Intensive Care Unit)
 Charles Alan Seigel
 Herbert Senturia (Cancer Research Fund)
 Hyman G. Stein
IRVIN GITTELMAN (Recovery)
 Mr. and Mrs. Melvin Feist
 Mr. and Mrs. Isadore Hirsch (John and Willard L. Levy Endowment Fund)
 Mr. and Mrs. Abe Lieberman (Bernard Lieberman Memorial Fund)
 Mr. and Mrs. Paul M. Rosenthal
FRANK GINSBERG (Recovery)
 (Julius and Sara Ginsberg Cancer Research and Therapy Fund)
 Virgie Bender
 Mrs. Robert Levine
 Mrs. Freda S. Lewis
MRS. BERTRAND Y. GLASSBERG (Recovery)
 Mrs. Harvey Frohlichstein (Rehabilitation Department)
 Mrs. Theodore Komen
PHILIP GOLDSTEIN (Recovery)
 Dr. and Mrs. William A. Marmor
 Mr. and Mrs. Milton Winter and Daughters
JUDY HAUSFATER (Recovery)
 Mr. and Mrs. Harry A. Kleyman
MRS. HARGARET HIKEN (Recovery)
 Mrs. Adolph Neuman
BERT J. HORWITZ (Recovery)
 Mr. and Mrs. George J. Moll
PAUL AKE INGER (Recovery)
 Mr. and Mrs. Sam Glazer
ETHEL ISAACS (Recovery)
 Mrs. Sadie Kohn
MR. M. L. JACKMAN (Recovery)
 Mr. and Mrs. Louis J. Ross
MRS. JUNE JACOBSON (Recovery)
 Misses Gussie and Tillie Frenzel
 Mr. and Mrs. Carl Pass
HERBERT KAHN (Recovery)
 Mr. and Mrs. Willy Herrmann
MRS. ESTHER KNEZNEKOFF (Recovery)
 Mr. and Mrs. Jules Pass
SAM KOBAK (Recovery)
 Mr. and Mrs. Leo Newman
 Mr. and Mrs. Joe Stepan
JOE KOCHARO (Recovery)
 Mr. and Mrs. William Bierman (Blood Research Fund)
HARRY L. LABA (Recovery)
 Mr. and Mrs. Harold S. Howitz (Dorothy P. Jasper Memorial Fund)
 Mr. and Mrs. Robert J. Lipsitz
 Mr. and Mrs. David Litvag
 Mr. and Mrs. Jules M. Neuman (Dorothy P. Jasper Memorial Fund)
 Mr. and Mrs. Carl Pass
 Mr. and Mrs. Malvern A. Schweig
 Mr. and Mrs. Nathan Tureen (Oscar Brand Memorial Fund)
FRED LEYSER (Recovery)
 Mr. and Mrs. Jere Glass
PHIL MANN (Recovery)
 Mr. and Mrs. Jere Glass
IRVIN MARTIN (Recovery)
 Mr. and Mrs. Jav Lawton
HARRY MILLER (Recovery)
 Zelda Landsbaum
 Jerome D. Schneider
PHYLLIS MILLNER (Recovery)
 Mr. and Mrs. Bert B. Rosen
MORRIS MUSKIN (Recovery)
 Mr. and Mrs. Joe Liberman
J. B. ORENSTEIN (Recovery)
 Mr. and Mrs. Fred J. Mishow
WILLIAM POLLARD (Recovery)
 Mrs. Joel Malen (Edna Malen Scholarship Fund)
SAM PORTNEY (Recovery)
 Mrs. Herbert J. Greenberg
 Mr. and Mrs. Manuel Lasky
 Mr. and Mrs. George J. Moll
MRS. BEN POSLOSKY (Recovery)
 Miss Pearl Goldstein
 Mr. and Mrs. Theodore Komen
 Mr. and Mrs. Sid Siteman
LARRY RASKIN (Recovery)
 Mr. and Mrs. Erwin Lerner (Dr. Leon Foster Memorial Fund)
HAROLD ROTHMAN (Recovery)
 Mr. and Mrs. Robert L. Levin
DOROTHY ROUTMAN (Recovery)
 Mr. and Mrs. Al Bernstein (William and Jerome Molasky Memorial Fund)
HERMAN SCHACHTER (Recovery)
 Mr. and Mrs. Hyman Silverberg (Dr. Leon Foster Memorial Fund)
DR. HAROLD SCHEFF (Recovery)
 Mr. and Mrs. George Glass and Margie
 Mr. and Mrs. Martin Landauer
MORRIS SCHIMMEL (Recovery)
 Mr. and Mrs. Leonard R. Lees
MR. J. SEIGEL (Recovery)
 Mr. and Mrs. Frank Ginsberg (The Julius and Sara Ginsberg Cancer Research and Therapy Fund)
MRS. ELAINE SIGHT (Recovery)
 Mr. and Mrs. Louis Goodman
RUTH SILVERBERG (Recovery)
 Mrs. Leon Foster (Dr. Leon Foster Memorial Fund)
PHILLIP SINCOFF (Recovery)
 Mr. and Mrs. Abe Lieberman (Bernard Lieberman Memorial Fund)
MRS. HARRY SOFFER (Recovery)
 Mr. and Mrs. Gerald Sokolik
MRS. HELENJEAN SOLL (Recovery)
 Sadie Kohn
MRS. BLANCHE UKMAN (Recovery)
 Mr. and Mrs. Theodore Komen

DONOR **IN HONOR OF**
CHARLES WEISS (Recovery)
 Mr. and Mrs. David Feist
 Mr. and Mrs. Nelson Gould (Blood Research Fund)
J. WEITZMAN (Recovery)
 Mr. and Mrs. David Litvag
MEL WEITZMAN (Recovery)
 Mrs. Mary Margulis
MISS ELAINE WOLF (Recovery)
 Miss Anna F. Blank
JOE WOLFF (Recovery)
 Mr. and Mrs. Michael Shanfeld
MRS. HUGO WURDACK (Recovery)
 Misses Rose and Leona Fuchs
HAROLD ZAGER (Recovery)
 Mr. and Mrs. William Bierman (Blood Research Fund)
RABBI AND MRS. JEROME GROLLMAN (Bas Mitzvah of Daughter)
 Mrs. David N. Grosberg (Edna Malen Scholarship Fund)
 Mrs. Joel Malen (Edna Malen Scholarship Fund)
MR. AND MRS. TILFORD HEARSH (Bar Mitzvah of Son)
 Mr. and Mrs. Donald K. Ross (Edna Malen Scholarship Fund)
MR. AND MRS. WILLIAM BIERMAN (New Son)
 Mr. and Mrs. Louis Lippe (Blood Research Fund)
MR. AND MRS. ECHEAL T. FEINSTEIN (New Granddaughter)
 Mrs. Irving Hartmann and Marilyn Jo
DR. AND MRS. MORTON GREEN (New Son)
 Mrs. Joel Malen (Edna Malen Scholarship Fund)
MR. AND MRS. ROBERT GREENBLATT (New Son)
 Mr. and Mrs. Norman A. Selner
MR. AND MRS. HARVEY HARRIS (New Daughter)
 Mr. and Mrs. Merle Horowitz and Jeff
MR. AND MRS. MICHAEL SUFFIAN (New Daughter)
 Mr. and Mrs. Al Bernstein
 Mr. and Mrs. Donald Potashnick
ARTHUR AND ADRIENNE (Their Engagement)
 Mr. and Mrs. George J. Moll
MR. AND MRS. DONALD SAMUELS (Engagement of son, Phillip to Debora Finn)
 Mr. and Mrs. Arnold Goodman
MR. AND MRS. JOSEPH J. YAWITZ, JR. (Daughter's Engagement)
 Mr. and Mrs. Louis Karpf

DONOR **IN HONOR OF**
MR. AND MRS. LEONARD BUSHMAN (Daughter, Gloria's marriage to Allen Pearl)
 Mr. and Mrs. Leonard Bushman (Dr. Milton H. Meyerhardt Memorial Scholarship Fund)
HENRIETTA HANDELMAN TO MILTON KUSHKIN (Their Marriage)
 Mr. and Mrs. Leslie E. Portnoy
MR. AND MRS. LOUIS KARPFF (Their Marriage)
 Mrs. Irving Hartmann and Marilyn Jo
 Mr. and Mrs. Bernard Levinsohn
DR. STANLEY WALD (Doctor's Day)
 Mr. and Mrs. Walter Blumenfeld
DR. SEYMOUR WEINBERG (Good Citizen Award)
 Mr. and Mrs. Saul M. Blumenthal (Dorothy P. Jasper Memorial Fund)
MR. AND MRS. HYMAN RUBIN (House Warming Gift)
 Irwin J. Senturia (Rebecca Senturia Memorial Library Fund)
MRS. HIMAN IMBER (Humanitarian Efforts)
 Miss Lilian Jossem
EDWARD B. GREENSFELDER (President of Board of Directors of Jewish Hospital)
 Mr. and Mrs. Michael Freund
 Mrs. Milton Greenfield
 Mrs. Louis G. Rothschild
JOSEPH F. RUWITCH (Service to Jewish Hospital)
 Mrs. Milton Greenfield
AL ALPORT
 Mr. and Mrs. Julius Cohen
MR. AND MRS. HENRY H. HAFNER
 Mrs. Sam Koplar (Sam and Jeannette Koplar Rehabilitation and Brace Fund)
ALBERT M. MANLIN
 Mr. and Mrs. Julius Cohen
MR. AND MRS. BRUCE V. MICHELSON
 Mr. and Mrs. Melvin Friedman (Edna Malen Scholarship Fund)
SONIA SILVERMAN
 Mr. and Mrs. George J. Moll
DR. ARTHUR E. STRAUSS (Dr. Arthur E. Strauss Visiting Physicians Fund)
 Herbert Senturia
DONATIONS
 Harry Gelb Frozen Foods
 Mr. and Mrs. Meyer Goldstein (Heart Research Fund)
 Julius Kravitz
 Dr. and Mrs. Llewellyn Sale, Jr. (Dr. Llewellyn Sale Memorial Fund)
 Mr. and Mrs. George E. Speed, Jr. (Union-Easton Drug Store)

Special Gifts

GIFTS IN MEMORY
 Mrs. Robert Hays Gries
 Morton J. May
 Gordon Scherck
 Gordon and Marjorie L. Scherck Unrestricted Endowment Fund
 Mr. and Mrs. Morris Shenker
 The Robert L. Wolfson Foundation
 H. Lister Tuholske
 H. Lister Tuholske Neuro Surgery Memorial Fund
 H. Lister Tuholske Family

GIFTS IN HONOR
 Joseph F. Ruwitch
 Joseph F. and Elizabeth R. Ruwitch Unrestricted Endowment Fund
 Mr. and Mrs. Louis Tiger
 Robert Wolfson
 (50th birthday)
 Mrs. Marjorie Scherck

DONATIONS
 Edna Malen Scholarship Fund
 Mrs. Sam Koplar
 School of Nursing
 (stereo)
 Morton J. May
 Unrestricted Endowment Fund
 Mr. and Mrs. P. L. Read

THE JEWISH HOSPITAL OF ST. LOUIS TRIBUTE FUND
 for
 Research and Aid to Clinic Patients
 (Use this form to make tax deductible contributions)

Please Print:
 IN MEMORY
 IN HONOR

Enclosed is my contribution of \$.....
 (please make check payable to: Jewish Hospital Tribute Fund)

Please inform
 Address

Tribute is from
 (please print your full name)
 Address

Sponsored by The Jewish Hospital Auxiliary
 Co-chairmen: Mrs. Joseph F. Ruwitch, Mrs. Henry H. Stern

SEND TO: The Jewish Hospital of St. Louis Tribute Fund
 216 South Kingshighway Boulevard
 St. Louis, Missouri 63110 (Phone: 367-8060, Sta. 635)

Robert C. Ahlvin, M.D., is Appointed Pathology Chief

Robert C. Ahlvin, M.D., has been appointed Pathologist-in-Chief at Jewish Hospital.



Dr. Ahlvin was born in Stevens Point, Wisconsin, and attended Iowa State College in Ames, Iowa, where he received a B.S. degree in 1950. He was graduated from the Washington University School of Medicine in 1954 with an M.D.

He was previously associated with Jewish Hospital as Associate Pathologist from 1958 to 1962, and as Assistant Director of the Pathology Department from 1962 to 1964. From 1964 to 1967, he was director of Laboratory Services at John Cochran Veterans Administration Hospital.

Dr. Ahlvin was an instructor in the Department of Pathology at the Washington University School of Medicine from 1957 to 1964, and has been an assistant

professor in that department since 1964.

Dr. Ahlvin was certified in pathologic anatomy on November 14, 1959, and is a member of nine professional societies, including the College of American Pathologists, the International Academy of Pathologists and the New York Academy of Sciences.

Dr. Ahlvin is married to the former Sara Jane Hawkins. They have four children: Mark, 12; David, 11; Paul, 15; and Elizabeth, 7.

Nita Browning is New Director of Public Relations

The appointment of Mrs. Nita S. Browning, 527 S. Clay Avenue, Kirkwood, Missouri, as director of Public Relations has been announced by Mrs. Barbara Janes, director of Community Relations at Jewish Hospital.



Mrs. Browning was formerly Public Relations Director for the St. Louis County Library.

She is a graduate of Christian College, Columbia, Missouri, and the School of Journalism of the University of Missouri. She is a member of the St. Louis professional chapter of Theta Sigma Phi, national society for women in journalism and communications; Missouri Press Women and the National Federation of Press Women.

Mrs. Browning is the wife of Robert W. Browning; and they are the parents of four children: Robert, age 15; Jeanne, 12; Nancy, 9; and John 7.

Scharffs' Donate Echoencephalograph

Mr. and Mrs. Arthur Scharff, Jr. have donated \$5,000 to the Jewish Hospital to purchase a sophisticated diagnostic instrument — an echoencephalograph.

The life-saving device which utilizes ultrasound waves will be used to help detect brain damage caused by tumors, hematomas and other lesions, simply and quickly without pain or discomfort for the patient.

The Division of Neurosurgery and Department of Radiology will conduct the program.

The equipment may also be used by the departments of Ophthalmology, Obstetrics-Gynecology, and Medicine to detect abnormalities. Use of the device in conjunction with X-rays gives more accurate diagnostic information as to the necessity and scope of surgery.

We regret that the Dorothy P. Jasper Memorial Cancer Fund was inadvertently omitted from the list of funds listed in the 1967 Jewish Hospital Annual Report.



A TESTIMONIAL DINNER RECOGNIZING JOSEPH F. RUWITCH, immediate past president of Jewish Hospital, for his outstanding contributions on behalf of the Hospital was given recently. The formal dinner was held at Westwood Country Club and was attended by members of the Board of Directors and members of Mr. Ruwitch's family. Mrs. Stanley M. Cohen and Mrs. Harry Franc were in charge of the musical program which featured lyrics characterizing Mr. Ruwitch's term of office. During the program he was presented with a miniature replica of the bronze plaque which has been placed in the Hospital lobby in his honor. Looking at the plaque with Mr. Ruwitch (center) are (left to right) Mrs. Ruwitch, Edward B. Greensfelder, new president, Miss Jane Ruwitch and Mrs. Edward B. Greensfelder. Other Ruwitch family members present included: Mr. and Mrs. Wally Ruwitch, Theodore Ruwitch, and Robert S. Ruwitch of Chicago and Mr. and Mrs. Edwin Meissner.

Opening of Yalem Building Highlights 33 Years of Research

The opening of the Yalem Research Building highlights the role which Jewish Hospital has played in basic scientific research for the past 33 years. From modest beginnings in 1935 Jewish Hospital has become the fourth largest purveyor of research in the state of Missouri—the first being Washington University, second is St. Louis University and third is University of Missouri.

Formal research at the Hospital was begun with a grant of \$1500 from Mrs. Florence G. May, wife of Morton J. May. The Florence G. and David May Research Fund was established in her honor and in memory of Morton J.'s father, David May, who was one of the original benefactors of Jewish Hospital.

Dr. Jacob G. Probststein was a key figure in setting up this fund and he, along with Dr. Samuel Grey, inaugurated research at the Hospital. Shortly after the fund was established, Dr. Michael Somogyi joined the staff as head of the Division of Biochemistry.

Dr. Somogyi had developed a laboratory test for the diagnosis of pancreatitis and his work — coupled with that of Dr. Probststein and Dr. Grey—resulted in studies of pancreatitis which have gained national and international recognition.

More than 100 publications, including two books, have been produced from this initial research activity.

In addition to the support received from the Florence G. and David May Research Fund another research fund was established by Louis M. Monheimer, which helped support the investigations for pancreatitis.

Dr. Somogyi also developed a test for determining diabetes and produced a medication for treatment — which was named insulin.

Following these early activities, the Hospital developed other programs of research and in 1956 the Board of Directors embraced the policy that basic research was not only a responsibility but a necessary adjunct to better pa-

tient care. At the present time the annual research budget is \$900,000 of which \$750,000 is provided through endowment income and other private sources. There are more than 60 research investigations currently under way in virtually every department.

With the completion of the nine story Yalem Research Building, research space now occupies 15% of the total building volume in the medical center. The new building provides four floors for medical research. These activities are under the direction of Dr. Stanford Wessler, Physician-in-Chief. Three floors are assigned to surgical research, under the direction of Dr. Arthur E. Baue, Surgeon-in-Chief. The top floor of the building houses large animals which are being used for the experimental pursuits.

Other active research programs at the Hospital are conducted by the Departments of Obstetrics and Gynecology, Pathology and Laboratory Medicine, Otolaryngology, Long Term Care, Psychiatry and Dentistry.

Probstein-Koplar Brace Fund Now Endowed

The Elsie Probstein-Harry Koplar Brace Fund, established in 1950 by Elsie Probstein in memory of her brother, Harry Koplar, has been transferred from a non-endowed patient care fund to a \$10,000 perpetual endowment fund. This change was made with a gift of \$7,200 from the estate of Nat Koplar. Dr. Jacob G. Probststein, one of the trustees for the estate, announced the gift recently.

This restricted endowment fund will continue to provide braces for indigent patients through the income gained annually. The principle of the fund remains intact.

In recognition of the fund, a bronze plaque, bearing the inscription "Elsie Probstein-Harry Koplar Brace Fund" has been installed in the waiting room in the Department of Rehabilitation.

Medical Staff Erects Plaque

The Medical Staff Council has voted to establish a memorial plaque outside the Jewish Hospital Chapel, memorializing those doctors who have served on the staff of the Hospital.

The Council began this project in January, 1968. The Council will place the name of any physician who serves on the staff and dies after January, 1968, on the plaque. Families and friends of those physicians who have died prior to January, 1968, and who wish the name of the physician placed on this plaque can do so by writing to the Hospital Chaplain, Rabbi Lawrence Siegel.

The first name to be placed on this memorial plaque is that of Dr. Milton Smith who died in January, 1698.

216

THE JEWISH HOSPITAL OF ST. LOUIS
216 SOUTH KINGSHIGHWAY
ST. LOUIS, MISSOURI 63110



Address Correction Requested

Non-Profit Organization
U. S. POSTAGE
PAID
ST. LOUIS, MO.
PERMIT NO. 2376

MR. DAN GASHLER-NEWS BUREAU
W.U.SCH.OF MED. DIR.
660 S. EUCLID
ST. LOUIS, MO.63110

*Med
Community*

Indexed