



MISS ELSIE NULL, R.N., head nurse, Surgical Intensive Care Unit, adjusts heartbeat monitor limits on the "Parametron" unit. If a patient's heartbeat goes above or falls below certain limits, an alarm is sounded. Meters in the cases above the heartbeat monitor indicate blood pressure. The EKG recorder (instrument on the far right) records a patient's heartbeat if the alarm goes off or if the nurse activates it for some other reason.

New Surgical Intensive Care Unit Provides Optimum Patient Care

The first patient to occupy the new Surgical Intensive Care Unit was admitted November 1.

The patient, a thoracic surgery case, received the benefits of the training and preparation by the personnel of the Surgical Intensive Care Unit.

Located adjacent to the Recovery Room in the northeast end of 2 Steinberg, the Surgical Intensive Care Unit receives patients at the discretion of the attending surgeon.

The average patient, upon completion of surgery, spends from one to two hours in the recovery room. From this point, he may be sent to his regular room, or to the Surgical Intensive Care Unit. Average length of stay in the SICU is two to three days.

Candidates for admission to the Unit include surgical patients in general surgery, gynecology, ophthalmology, otolaryngology, orthopedics, vascular and cardiac surgery, and neurosurgery.

Miss Elsie Null, R.N., is head nurse for the Unit, and also supervises the Recovery Room. She and her staff of nine registered nurses, four licensed practical nurses, two orderlies, two aides and three unit secretaries are able to provide the utmost in patient care through special training and skilled use of highly advanced equipment.

Miss Null received four weeks of classroom instruction in intensive care nursing at the University of California Medical Center in San Francisco, Calif.

Since then, she and members of the medical and nursing staff, have been holding classes for the personnel in the Surgical Intensive Care Unit.

An In-Service program will provide continuing classes to keep personnel up-to-date on new equipment and procedures as they develop.

The "Parametron" monitoring system, connected to four of the patient beds, will provide the

staff with information concerning the heart rate, ECG, venous and arterial-systolic pressures.

The glassed-in walls on each side of the patient's bed permit better observation by personnel. Sleeping quarters for the assistant resident-on-call are provided in an area close to the Unit.

Visiting is permitted five minutes every hour on the hour, and is restricted to immediate family. Only one visitor may be in the patient's room at a time.

The renovated 2 Steinberg waiting room provides additional seating capacity for visitors to the Surgical Intensive Care Unit.

Hospital Hosts Medicine Exams

The Jewish Hospital of St. Louis was one of four St. Louis hospitals selected by the American Board of Internal Medicine to participate in their annual oral examinations of candidates who applied for certificates in the field of Internal Medicine. These examinations were held on Tuesday, October 10 and Wednesday, October 11.

Candidates performed physical examinations on both out-patients and in-hospital patients. These procedures are an important part of the candidates review by the American Board of Internal Medicine. The examinations were coordinated by the Department of Medicine. Members of the voluntary medical staff cooperated with the program, which involved the participation of patients as well as full time staff, House Staff and nursing personnel.

assistance of Hamilton R. Young, D.D.S.

Forty members of the class will be divided into groups of three to rotate on duty two evenings a week and Saturday and Sunday. The externs will observe all the duties of the dental interns as well as receive lectures from Doctors Grosby and Young.

At the completion of their one-week rotation through the Hospital, there will be a summary class for the students.

Hospital Employees Top United Fund Goal by 31%

Employees at Jewish Hospital topped the 1967 United Fund goal by more than 131% with a total gift of \$14,380. This was the highest contribution ever made by Jewish Hospital employees. In addition, employees contributed \$13,631 to the Jewish Federation Campaign and the Israeli Crisis. The substantial donations to both of these agencies, a total of \$28,011, show a per capita gift to charity of \$24.31 per employee, an outstanding record for St. Louis hospital employees.

Under the direction of Bo Axelrod, chairman of the campaign at the Hospital this year, a steering committee and team captains developed plans for soliciting funds.

Special executive "on loan" from the United Fund was Rob-

ert D. Sykes of the McDonnell Douglas Corporation. Mr. Sykes attended the meeting for all team captains at the Hospital and assisted personnel in carrying out details of the drive.

"The Hour Has Seven Days," this year's United Fund film was previewed by the team captains, and then shown to every employee during the two-week period of the campaign.

More than 80 team captains actively participated with the 15-member steering committee to personally speak with each employee about giving to the United Fund. Fair share gifts were conveniently expedited by the Hospital payroll deduction program.

A special theme within the Hospital was on display in the ground floor lobby during the duration of the campaign. Colorful reeds at the base of a large display board suggested an autumn marshland, and sitting ducks were attached in the marshes.

As each \$1000 was accumulated, a flying duck was mounted on the board to show the progress of the drive. When the campaign ended, 14 ducks had ascended. The in-Hospital motto, "Fly United for the Fund" was as familiar as "Hope Is in Your Hands."

As one of its agencies, Jewish Hospital received more than \$250,000 last year from United Fund to help care for indigent patients. The Hospital is also a Jewish Federation agency, and received \$210,000 from the Federation for the same purpose. These funds are supplemented by the Hospital to provide more than \$1.6 million of free medical care for persons of limited financial means.

Guest Lectures Set at Hospital

Three William Beaumont Visiting Professors will take part in the teaching activities of the Department of Medicine at Jewish Hospital for the 1967-68 academic year. These include: November 6-7, 1967:

Dr. Lloyd H. Smith, Jr., professor and chairman of the Department of Medicine at the University of California, San Francisco, California. January 14-15, 1968:

Dr. Austin Weisberger, professor and chairman of the Department of Medicine at Western Reserve University in Cleveland, Ohio. February 27-28, 1968:

Dr. Louis Welt, professor and chairman of the Department of Medicine at the University of North Carolina.

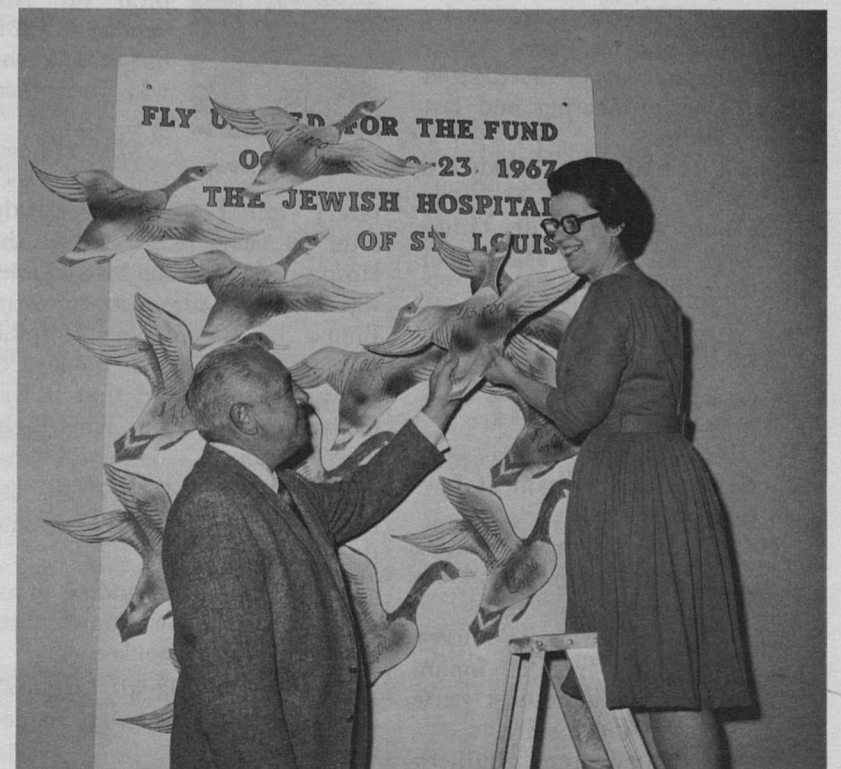

JEWISH HOSPITAL UNITED FUND CHAIRMAN Bo Axelrod, director of Food Services, hands Mrs. Lydia Motchan, United Fund secretary for the Hospital, a flying duck symbolizing success in topping the Hospital United Fund goal by 31%. Hospital employees raised a total of \$14,380.

New Program Established For 40 Dental Externs

Calvin H. Weiss, D.D.S., director of the Department of Dentistry, recently announced the implementation of a training program for senior dental students at the Washington University School of Dentistry.

Unique Program

The program, the only one to be undertaken at the present time in the St. Louis area for dental externs, will be coordinated at Jewish Hospital by Jerome S. Grosby, D.D.S., with the

VOL. 16, No. 8 NOV. 1967

216 is published every six weeks by the Public Relations Department of THE JEWISH HOSPITAL OF ST. LOUIS

JOSEPH F. RUWITCH, *president*
 DAVID A. GEE, *executive director*
 MRS. BARBARA JANES, *director of community relations*
 MRS. TWINK CHERRICK, *coordinator of public relations*
 LYNN MARTIN, *editor*
 MRS. HENRY H. STERN, *special correspondent*

Richter Heads Para-Medical Reorganization

A reorganization of the Heart Station, Cardio-Pulmonary Laboratory, Electroencephalography and Inhalation Therapy has been announced by Phillip Bassin, associate director.

Effective November 1, 1967, Vincent Richter, chief inhalation therapist, was designated administratively responsible for the newly organized Medical Services Department.

Mr. Bassin said, "A physical merger of the services should take place within six months.

"The Inhalation Therapy section will be moved to the area formerly occupied by the Medical Care Research Center and more recently used by the Department of Pathology." Mr. Bassin continued, "In making this change, the Hospital hopes to improve the quality of care by providing a comprehensive training program for the technicians and also to provide better continuity of care."

Campbell Named Purchasing Agent

Marvin J. Campbell has joined the staff of Jewish Hospital as Purchasing Agent.

Mr. Campbell retired from the United States Navy in June, 1967, after a twenty-year career.

His last assignment with the Navy was at the Marine Corps Air Station at Cherry Point, North Carolina, where he held the rank of Hospitalman Chief.

Throughout his Navy career, Mr. Campbell was involved extensively with purchasing and hospital supplies.

He is a native of Woodward, Oklahoma.

He lives with his wife, Grace, and four children at 942 Melvin in St. Louis.

New Chief Accountant

A. Graydon Hoover has been named Chief Accountant at Jewish Hospital.

He will supervise the accounting office, including payroll and accounts payable.

Mr. Hoover formerly worked for Autotronics, Inc., of Joplin, a firm that manufactures parts for missile guidance systems.

He graduated from Southern Illinois University at Carbondale with a B.S. in business administration. He was born in Marion, Illinois.

J. G. Probstein Physician For St. Louis Blues Team

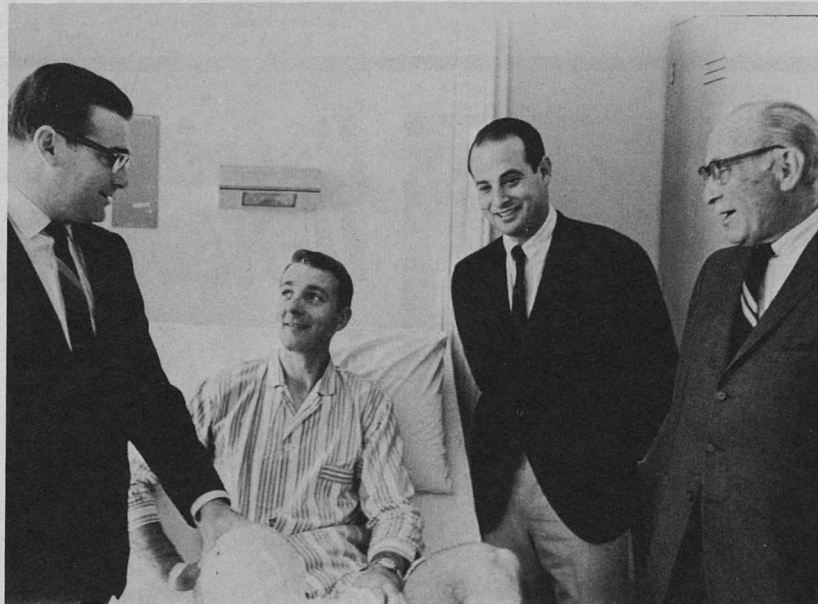

J. G. PROBSTEIN, M.D., physician for the St. Louis Blues Hockey team, (far right) and Jerome J. Gilden, M.D., orthopedist, (far left) check on the condition of patient Donald H. McKenney, who plays center ice position. Sidney Salomon, III, general manager of the team, also visited Mr. McKenney in the Hospital.

Dr. J. G. Probstein has always been interested in athletics.

When he was in high school, he played on Johnny Coulon's champion baseball team in Chicago. At that time, he also played half-back on the Carl Schurz High School football team against George Halas, presently the owner of the Chicago Bears.

When the St. Louis Browns were part of this city's national sport teams, Dr. Probstein was their physician.

And now, Dr. Probstein has been appointed physician-in-charge of the St. Louis Blues National Hockey Team, by Sidney Salomon, Jr., president, and his son, Sidney, III, general manager.

Part of Dr. Probstein's respon-

sibility to the team includes availability during the training period.

The St. Louis Blues have a physician on call at each game. More than 30 home games are scheduled. Charts on each of the players are kept up-to-date by St. Louis Blues trainer Tom Woodcock.

Dr. Probstein has obtained the services of Dr. M. A. Cassel and Dr. Shale M. Rifkin for many of the injuries which may be incurred by the players. Jerome J. Gilden, M.D., Milton J. Lenobel, M.D., and Jerome S. Grosby, D.D.S., also provide services to the players.

Dr. Probstein has been associated with Jewish Hospital since shortly after his graduation from the Loyola School of Medicine in Chicago.

Marguerite Humes Retires After 43 Years Service

Miss Marguerite Humes wasn't planning to make a career of it when she started to work for Jewish Hospital on November 6, 1924, but that's the way it worked out.



Marguerite Humes

Miss Humes, a financial secretary, retired on November 10th, after 43 years of service at the Hospital. At the time Miss Humes was hired by administrator Mrs. Emma E. Zeinert, the Hospital was located on Delmar Boulevard. It wasn't until 1926 that it was moved to the present Kingshighway location.

Miss Humes split her time between helping the bookkeeper and the admitting clerk.

Later, she was promoted to assistant bookkeeper and subsequently to head bookkeeper.

During Dr. David Littauer's administration she was named controller.

The Hospital building and expansion program in 1956 increased the workload to the point that the controller's posi-

tion was divided. Miss Humes elected to work with incoming patients as a financial interviewer.

Five Administrators

Miss Humes has worked for five administrators during her 43 years. Following Mrs. Zernert's administration, Mrs. E. Muriel Anscombe held the post from 1926 to 1938. Miss Florence King was administrator from 1938 to 1952; Dr. David Littauer served as executive director from 1952 to 1963, and David A. Gee was named executive director in 1963.

Reflecting about her retirement, Miss Humes said, "You can bet that I'm not going to sit around the house and stare at four walls all day long. I've always wanted to read . . . I love to travel . . . and I'm quite a baseball fan. Surely, all that will keep me busy."

Miss Humes has one handy bit of confidence to lean on if she does become bored with retirement. "I've had many friendly offers to 'Come and see us if you want to go back to work' from friends and acquaintances."

"I think they have the idea I'm not the retiring type. We'll see. Maybe I can prove them wrong."

Hospital Potpourri

Mrs. Sidney Rothenberg, a graduate of the Washington University School of Occupational Therapy, has been appointed to the Occupational Therapy staff in the Department of Long Term Care.

William B. Haden has been appointed assistant supervisor of Central Supply. Mr. Haden spent more than five years in the United States Navy and attained the rank of Hospital Corpsman Second Class. He attended Central Missouri State College at Warrensburg.

Mrs. Nadean Wright, R.N., has been appointed supervisor of a newly created department, Central Medical and Surgical Supply Service. The new department is a merger of Central Supply and the storeroom. Other functions of the department will include receiving, inventory control and distribution.

Mrs. Barbara Janes, director of Community Relations, was named vice-president of the newly formed National Association for Hospital Development at a seminar meeting in Aspen, Colorado, in September.

Mrs. Twink Cherrick, coordinator of Public Relations, was recently elected to the board of directors of the Industrial Press Association of Greater St. Louis.

Mrs. Evelyn Tackett has been named coordinator of the Auxiliary Tribute Fund.

Miss Geraldine Brosnan, staff physical therapist, attended a three-day seminar at Rancho Los Amigos, Downey, California, to study research methods in physical therapy.

Mrs. Sandra Leimer has joined the occupational therapy staff. She is a graduate of Washington University.

Miss Phyllis Rubin has joined the Hospital staff as patient relations hostess. She will assist Mrs. Frances Stovall, Patient Relations director.

Mrs. Evelyn M. Whitlock, R.R.L., director, Medical Record Department, Mrs. Marilyn King, R.R.L., associate medical record librarian, and Mrs. Joan Leggett, A.R.T., associate medical record librarian, attended the annual meeting of the Missouri Association of Medical Record Librarians held at the Chase-Park Plaza in St. Louis. The program was conducted by the Psychology Department of the University of Missouri, St. Louis, Extension Division.

Mrs. Whitlock was elected director of the group, and Mrs. Leggett was elected chairman of the Budget and Finance Committee.

Mrs. Marta Porth, A.R.T., and other members of the Medical Record Department, participated in the Health Careers Fair for St. Louis and St. Louis County high school students recently. Other participating members include: Mrs. Whitlock, Mrs. King, and Mrs. Leggett.

Nursing personnel from Jewish Hospital were given a special tour of an exhibit by James G. Scott, local artist. Those attending included: Miss Margaret Loh, Miss Lavera K. Ryder, Mrs. Josephine Kaiser, Miss Marjorie Van

Cleave, Mrs. Carol Klahr, Miss Mandy Kopelwitz, Miss Rosemary McLaughlin, Miss Brenda Rhoton, Mrs. Barbara Helmer, Mrs. Amy Scott, Miss Pat Vincent and Mrs. Hazel Burford.

The following new appointments have been made in the Department of Nursing: Miss Alice Dalton, R.N., assistant instructor, In-Service education; Miss Betty Turnbough, R.N., acting head nurse, 3 Steinberg; Miss Jo Ann Johnson, R.N., acting head nurse, 3 South; Mrs. Margaret Stillwell, R.N., acting head nurse, 7 Center; Miss Diane Carroll, R.N., assistant head nurse, 3 Steinberg; Miss Linda Stahlman, R.N., assistant head nurse, 3 Steinberg; Miss Elsie Null, R.N., head nurse, surgical intensive care unit; and Miss Fay Storck, R.N., head nurse, 2 Steinberg.

Mrs. Edith Dawson, L.P.N., assisted with the city-wide "Stop Measles" program conducted by the Department of Health and Hospitals.

The third five-week nurse aide program was completed recently. The following nurse aides completed the course and have joined the fulltime nursing staff: Miss Erma Alexander, Miss Dorothy Berry, Miss Frances Buggs, Miss Gwendolyn Foster, Miss Freddie Hamilton, Mrs. Gwendolyn Hamilton, Miss Levene Manning, and Miss Marlene Roberts.

Robert M. Derfler, credit manager, was program chairman for the 9th Annual Hospital Credit Managers Conference recently held in St. Louis on October 25-26.

Miss Mary McKeever, director of the Department of Social Work, at the Hospital, spoke to the group on "Social Service in the Hospital."

Miss Margaret Loh, R.N., director of Nursing, was elected first vice president in charge of student nurse activities at the recent meeting of the Missouri Nurses Association.

Vincent Richter, chief inhalation therapist, was elected president of the Greater St. Louis Chapter for the American Association for Inhalation Therapy.

Holiday Party Plans Formed

Employees can anticipate with pleasure the 1967 Holiday Party, scheduled for 3:30 p.m. to 6 p.m. on Thursday, December 21, in the Employees' Cafeteria.

The annual event is part of the Hospital's way of expressing its appreciation to each employee for his outstanding service to patients throughout the year.

Costumes, decorations and special foods are planned each year to relate to a mystery theme announced shortly before the party by posters and tickets.

Members of the Holiday Party planning the event include: Bo Axelrod, Twink Cherrick, chairman, Eloise DeLap, R.N., Bella Fendelman, Robert J. Hickok, George V. Horne, Armand F. Jaquier, Barbara Levy, Lester J. Norbury, Virginia Reisinger, R.N. and Evelyn Whitlock.

Medical Staff

Leon J. Fox, M.D., attended the Seventh World Assembly of the Israel Medical Association in Tel Aviv, Israel. He was a delegate from the American Physicians Fellowship.

Melvin Muroff, Ph.D., recently attended the International Psychoanalytic Convention held in Copenhagen, Denmark.

Robert O. Luehrs, M.D., attended the International Congress of Psychotherapy in Wiesbaden, West Germany. The program concerned "Psychotherapy—Prevention and Rehabilitation."

Marvin Rosecan, M.D., is chairman of the Diabetes Detection Campaign, a free testing program of the St. Louis Diabetes Association.

Ben G. Mannis, M.D., attended a convention of the American College of Surgeons in Chicago, Illinois, October 9-13.

Harold J. Joseph, M.D., attended a meeting of the Central Society for Clinical Investigation in Chicago, Illinois, November 10-11.

Irwin B. Horwitz, M.D., has been named associate clinical professor of Orthopedics at St. Louis University Medical School.

Robert Dodd, M.D., was elected second vice president of the American Society of Anesthesiologists at the annual meeting held in Las Vegas, Nevada, recently.

Morris Moore, Ph.D., was co-author with Adolph H. Conrad, M.D., of a paper "Sporotrichoid Nocardiosis caused by *Nocardia Brasiliensis*" which was published in the *Archives of Dermatology*, Volume 95, April, 1967.

At the National Medical Association Convention held in St. Louis recently, Dr. Moore participated in a panel on "Common Dermatological Diseases." He addressed the Section of Dermatology on "The Many Faces of *Trichophyton rubrum*." He has also been elected Executive Secretary and Treasurer of the St. Louis Dermatological Society.

Sol Londe, M.D., spoke to the Pediatric Section of the National Medical Association on "Blood Pressure in Children."

Shael S. Bronson, M.D., has been appointed assistant professor of Clinical Psychiatry at St. Louis University School of Medicine. He is also a consultant in psychiatry for the Metropolitan Police Department of St. Louis.

Renate Dohrn-Weisman, M.D., participated in a panel discussion at Temple Shaare Emeth for a meeting of the Miriam Lodge. The subject was "The Exciting Middle Years."

James O. Hepner, Ph.D., participated in a panel discussion "Graduate Education in Hospital Administration" at the annual meeting of the Missouri Hospital Association in Jefferson City, Missouri.

Jules M. Snitzer, D.D.S., attended the annual meeting of the American Academy of Periodontology in Washington, D. C.

M. Norman Orgel, M.D., addressed students at Washington University on the subject of "Venereal Disease". He participated in a panel discussion on "Social Policy and Medical Care" at the convention of the Gerontological Society in St. Petersburg, Florida, November 11.

Melvin A. Cassel, M.D., and J. G. Probst, M.D., attended the convention of the American College of Surgeons held recently in Chicago, Illinois.

Mary M. Bishop, M.D., attended the meetings of the American Psychoanalytic Association and the American Psychiatric Association in Detroit, Michigan.

Robert W. Tatkov, M.D., attended a meeting of the Scoliosis Research Society held in Minneapolis, Minnesota.

Melvin Muroff, Ph.D., appeared on radio station KFUE presenting the topic "Communicating with Adolescents."

Herman M. Meyer, M.D., vice president of the College of Angiology, moderated over a recent meeting of the group held in Las Vegas, Nevada. He also attended the Post Convention Session of the Southern Medical Association held in San Juan, Puerto Rico.

Godofredo Herzog, M.D., presented a paper co-authored with Samuel D. Soule, M.D., "Monthly Injection of Estrogen and Progesterone for Birth Control" at the District 7 meeting of the American College of Ob-Gyn in Jackson, Mississippi, on October 19.

Calvin H. Weiss, D.D.S., spoke to a class of hospital administration students at Washington University on the "Role of Dentistry in a Large, General Teaching Hospital."

Franz U. Steinberg, M.D., presented a paper "The Fate of Patients Severely Disabled by Spinal Cord Lesions and their Management by a Program of Coordinated Home Care" co-authored with Aaron Birenbaum, M.D., and Elizabeth A. Stoddard, M.D., to the American Congress of Rehabilitation Medicine in Miami Beach, Florida.

Two members of the Department of Psychiatry participated in a panel discussion program on "The Christian Family in the Modern World." Dr. Thomas Hartnett, assistant director of the department, and Dr. Dermott Smith, spoke at the first of a series of programs presented by the Family Apostolate of the Council of Catholic Men and Women, Archdiocese of St. Louis with the cooperation of the Family and Children's Service of Greater St. Louis.

Lawrence W. O'Neal, M.D., has written a book "Surgery of the Adrenal Gland" to be published next year by C. V. Mosby. Dr. O'Neal has also written two papers soon to be published. One is entitled "Correlation Between Pathological Anatomy and Clinical Course in Cushing's Syndrome." The other, written by Dr. O'Neal and others, is "Secretion of Various Endocrine Substances by ACTH-secreting tumors."

Alex H. Kaplan, M.D., has written a chapter "Problems of Psychotherapy with the Adolescent" in a book *The Practice of Psychotherapy with Children* by Hammer and Kaplan, published by Dorsey Press.

Eye Clinic Equipment Determines Blind Spots in Field of Vision

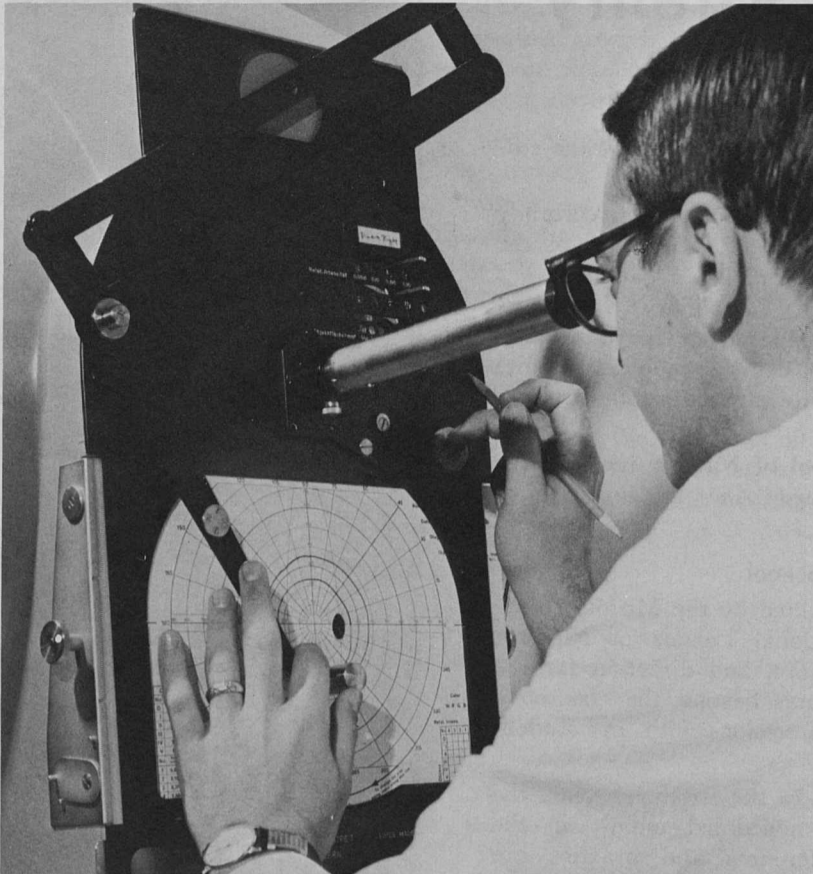

DR. MORTON GREEN, ophthalmology resident, charts the field of vision of a patient in the Hospital Eye Clinic. The machine is the Goldmann Projection Perimeter.

The Jewish Hospital Eye Clinic has a new, sophisticated machine for testing peripheral and central fields of vision. "The Goldmann Projection Perimeter made by Haag-Streit, Berne, Switzerland, is the ideal piece of equipment for visual field testing because of its high reliability and accurate reproducibility," according to Morton R. Green, M.D., resident in Ophthalmology.

The projection perimeter was purchased because of the important part that interpretation of fields of vision plays in ophthalmic and neurologic examinations to aid diagnoses in all fields of medicine and surgery. The perimeter can indicate the site and extent of involvement of the visual pathway, and help in the early detection of glaucoma, brain tumors, vascular disorders, retrobulbar neuritis, detachment of the retina and tumor of the eye.

In order to test a patient's field of vision, the examiner must first be sure that the perimeter is exactly level by means of a leveling device built on the machine. The illumination within the hemisphere of the perimeter is extremely important and must remain constant; this intensity of light is controlled precisely by means of a light meter also built on the apparatus. The patient then sits on one side of the perimeter placing his head on the chin rest inside the hemisphere and looking at a specific fixation target in the center of the hemisphere.

Patient Responds

The examiner sitting on the other side of the perimeter can move the light target to any point on the patient's visual field. When the patient sees the light target in his peripheral field, he taps the table to let the examiner know. This is preferable to speaking, since the patient may change the position of his head, resulting in a decentering of the eye.

At the exact spot that the patient tapped, the examiner records directly on a sheet of paper on the back of the perimeter. He then moves to another point repeating the same procedure.

After using targets of various sizes and colors, the examiner has reproduced a highly reliable map of the patient's visual field, such as is shown in the diagram. Each line drawn on the map represents the limit of the area within which a specific light target can be seen. It is known as the isopter for that test target. The map of the visual field usually contains several concentric circles, each one an isopter for a target of specific size and intensity.

Besides locating the limits of peripheral vision, the perimeter is extremely exact in searching within the field itself for defective or depressed areas, known as scotomas. It is in this use that the perimeter assists in detecting glaucoma, which causes changes in the central visual field when the peripheral limits are normal and give no rise to suspicion.

Dr. W. F. Ballinger, II, To Address Surgeons

Walter F. Ballinger, II, M.D., Bixby Professor of Surgery and Head of the Department at the Washington University School of Medicine, is scheduled to speak to the members of the Department of Surgery at Jewish Hospital on November 24-25.

Dr. Ballinger will discuss a film (5 p.m.-6 p.m.) in the MAC Room on Friday, November 24, and give a lecture on "Post Gastrectomy Syndromes" in the Moses Shoenberg School of Nursing Auditorium on Saturday, November 25 (8:15 a.m.-9 a.m.).

Dr. Ballinger was born in Philadelphia, Pennsylvania, and

attended Cornell University and the School of Medicine at the University of Pennsylvania.

Dr. Ballinger has been associated with Bellevue Hospital, Columbia-Presbyterian Medical Center, Jefferson Medical College, Philadelphia General Hospital and The Johns Hopkins Hospital.

Presently Chief of Surgery at Barnes and Allied Hospitals, Dr. Ballinger is also associate editor for the *Journal of Surgical Research* and consultant in surgery at Walter Reed Army Medical Center.

New Medical Staff Members

The following doctors have been appointed to the Jewish Hospital Medical Staff during the past year.

Thomas A. Brugger, M.D., Assistant in Psychiatry, Department of Psychiatry.

Mery Kostianovsky, M.D., Associate Pathologist, Department of Pathology and Laboratory Medicine.

Helen Elizabeth Nash, M.D., Assistant in Pediatrics, Department of Pediatrics.

Morton E. Smith, M.D., Consultant in Pathology, Department of Pathology and Laboratory Medicine.

Argyrios A. Tsifutis, M.D., Assistant in Pediatrics, Department of Pediatrics.

Steven I. Plax, M.D., Assistant in Pediatrics, Department of Pediatrics.

Godofredo Max Herzog, M.D., Assistant in Obstetrics and Gynecology, Department of Obstetrics and Gynecology.

Israel D. Newmark, M.D., Emeritus Staff, Department of Medicine.

Malcolm H. McGavran, M.D., Consultant in Pathology, Department of Pathology and Laboratory Medicine.

John Michael Kissane, M.D., Consultant in Pathology, Department of Pathology and Laboratory Medicine.

Eric Ezekiel, M.D., Associate Physician, Department of Medicine.

Norman Jay Matulef, Ph.D., Associate Psychiatrist, Department of Psychiatry.

Edward Okun, M.D., Associate Attending Ophthalmologist, Department of Ophthalmology.

Thomas Schiff, D.M.D., Assistant Dentist, Department of Dentistry.

David C. Shepherd, Ph.D., Director, Division of Audiology, Department of Otolaryngology.

Gerald Kessler, Ph.D., Associate Pathologist, Department of Pathology and Laboratory Medicine.

Joseph Marmet, M.D., Assistant in Obstetrics and Gynecology, Department of Obstetrics and Gynecology.

James O. Hepner, Ph.D., Associate, Department of Long Term Care.

School of Nursing: A Source of Vitality

Enthusiasm and energy . . . an apt description of the student nurses at Jewish Hospital.

Their personality is contagious to many, and is certainly noticed by all people in the Hospital . . . members of the Board of Directors . . . medical staff . . . patients . . . nursing personnel . . . house staff . . . Auxiliary . . . visitors . . . employees . . . everyone is familiar with the young lady wearing a starched white apron over a blue and white checked basic uniform, a perky white cap, and spotless rubber soled shoes.

The proud history of the School of Nursing includes the graduation of more than 2,000 nurses since the first class of seven graduated in 1905.

Accredited School

The School of Nursing is accredited by the Missouri State Board of Nursing and the National League of Nursing. Faculty members provide motivation and direction for the students, and their concern extends beyond the classroom. They are available for counseling sessions with any student who requests assistance.

During the first two semesters of the freshman year, the students' learning activities are scheduled mainly in the classroom. Classes, clinical conferences and practice are held concurrently during the junior and senior years at the School.

Through an arrangement with the Forest Park Community College, freshmen receive instruction in English and basic sciences. Other facilities in the education program are St. Louis State Hospital and St. Louis Children's Hospital.

Clinical facilities at Jewish Hospital are used for teaching courses in medical-surgical nursing, obstetrics and psychiatric nursing. One of the major functions of the Hospital is education, and the School of Nursing is its largest education project. In order to provide facilities for this, the Hospital contributes \$2300 for each student each year.

Many patients have commented on the care provided during the students' clinical practice in the Hospital:

" . . . I wish to compliment and commend you on the care and service I received while in the Hospital . . . the doctors . . . registered nurses . . . student nurses and the entire staff could not possibly have been more gracious in their treatment."

" . . . I wish to thank the excellent student nurses for making my stay comfortable."

" . . . The student nurses were just wonderful. They made me relax and helped to make my delivery a wonderful experience."

Student Government

Part of the reason for maturity of the student nurses at the Hospital is the advantage of having a self-governing body called the Student Association.

The group is led this year by Beverly Hoelscher, president; Janice Moelm, vice-president; Betty Honigfort, recording secretary; Mary Jo Briesacher, corresponding secretary; Kristy Henson, treasurer; and Terri Rogers, parliamentarian.

In the Association, the students are given an opportunity to draw up residence rules with the approval of the faculty. Then it is the responsibility for each student to follow the policy as well as for the students themselves to apply disciplinary measures when the rules are abused. The president and officers work closely with the cabinet, elected class representatives, a faculty advisor and student court. This is the governing group of the student body for the School of Nursing.

There is much community interest in the School of Nursing. A board appointed committee on nursing serves in an advisory capacity with assistance and planning of programs for recruitment in social activities.

The Women's Auxiliary sponsors dances throughout the year and holds coffee breaks for the students on the second Tuesday of each month. Funds from this group have been donated at many times throughout the past years for improvement of student nurse facilities.

Many scholarships, awards and grant-in-aids are provided for students in the School of Nursing. They are donated by individuals and organizations interested in the progress of the Jewish Hospital School of Nursing.

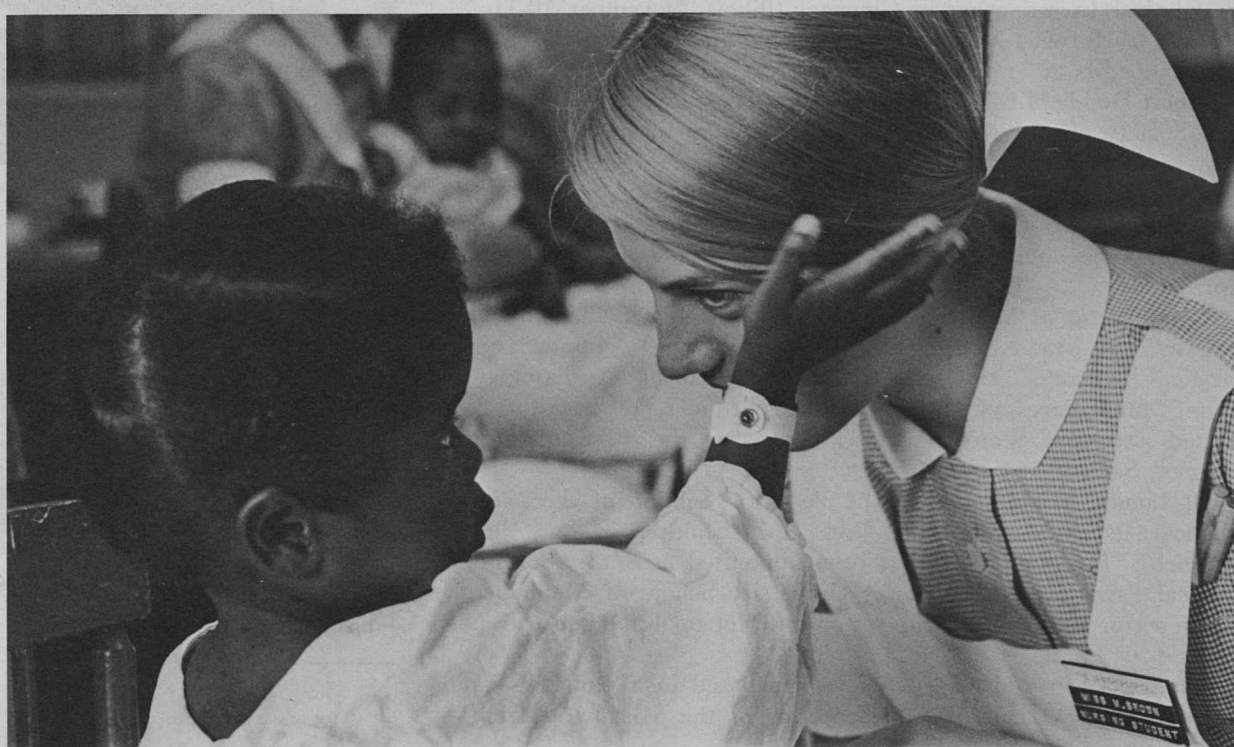

MISS MARCIA LEVENSTEIN (top left), MISS JACKIE BATTY (top center), MISS MARTHA HARTWIG (top right); THE GOLDEN SWIRLS of Miss Melodie Brown's hair attract her young patient on 2 Steinberg.

THE THIRTY-VOICE STUDENT NURSE CHOIR rehearses once a week. They perform at special student nurse events throughout the year. MISS KATHY IBERG (lower left), MISS LESLIE SADUGOR (center), MISS MARCIA ALEXANDER (lower right).



Auxiliary Recognized for 15th Anniversary



MRS. VIRGINIA E. JOHNSON AND DR. WILLIAM H. MASTERS (left), address 400 members of the Jewish Hospital Auxiliary and guests at Westwood Country Club.

The 15th anniversary of the Women's Auxiliary of Jewish Hospital was given special recognition at the annual fall meeting of the group held on October 25, at Westwood Country Club. More than 400 persons attended.

Mrs. Stanley M. Cohen, president of the Auxiliary, presided over the meeting. Mr. Joseph F. Ruwitch, president of the Board of Directors at Jewish Hospital, congratulated the group for its outstanding accomplishments during the past 15 years. Mr. Ruwitch discussed the vital role of the Auxiliary in the continuing quest for excellence in patient care at the Hospital.

The past presidents of the Auxiliary were presented with gold clover president's pins in recognition of their leadership and dedication.

In order of their terms of office, the past presidents of the Auxiliary include: Mrs. Benjamin Loeb, Mrs. Edward F. Schweich, Mrs. Robert L. Aronson, Mrs. Harry Milton, Mrs. Joseph F. Ruwitch, Mrs. Harry W. Loeb, Mrs. Sander B. Zwick, Mrs. Earl Susman and Mrs. Edwin G. Shifrin.

A plaque was presented by Mr. Ruwitch honoring the past presidents of the Auxiliary. "It will serve as a constant reminder of the dedication, support and strength which the Auxiliary presidents have given to the Hospital," he said. The plaque will be affixed to the wall in the east-west corridor on the first floor of the Hospital, opposite the present location of the Auxiliary Life Membership Plaque.

David A. Gee, executive director, presented the volunteer awards with the assistance of Mrs. Walter G. Stern and Mrs. Irwin M. Jarett.

Every volunteer was recognized and discs were presented to those who devoted more than 500 hours of service to the Hospital.

Mrs. Alfred Goldman, chairman of the Gift Gallery, received special mention for more than 23,100 hours of service to the Hospital. Other outstanding cumulative records include Mrs. Harry Spitzer, Mrs. Gordon Scherck, and Mrs. Ben Samuels.

Special mention for more than 1,000 hours accrued in the past year went to Mrs. Alfred Goldman, Mrs. Harry Spitzer, Miss Della Kurtz, Mrs. Martin Brand, Mrs. Ben Samuels, and Mrs. Harvey Nathanson. Mrs. Mordecai B. Brown, director of Auxiliary Services, expressed her appreciation to the group for their loyalty and support. Mrs. Donald Quicksilver, program chairman, introduced the principal speakers, Dr. William Masters, director, and Mrs. Virginia E. Johnson, research associate, of the Reproductive Biology Research Foundation.

Dr. Masters and Mrs. Johnson presented a discussion on "Facts and Fallacies of Human Sexual Response." They explained that the necessity for research and objective studies in the field of human sexual response was brought about by the lack of accurate data in today's world.

Their work, since 1947, has been concerned with clinical application in three areas, "conceptive physiology, contraceptive physiology and human sexual physiology."

At the end of the program, Dr. Masters and Mrs. Johnson answered questions from the group.



TWENTY-FOUR VOLUNTEERS QUALIFIED for the gold disc award for more than 500 hours service. Pictured, left to right, Mrs. Ely Goldwasser, Mrs. John Abramson, Mrs. Bert Galst, Mrs. Harold Fishman, Mrs. Sydney Asher, Mrs. Robert Levinsohn, Mrs. Paul Blank, Mrs. Ben Poslosky, Mrs. Gustav Vittert, and Mrs. Wallace Lewis. Those not available for the photograph, include: Mrs. Sam Aronoff, Mrs. Frank Gollub, Mrs. Jerry Grodsky, Mrs. Lawrence M. Kotner, Mrs. Harry Less, Mrs. Robert Lesser, Mrs. Simon Packman, Miss Kay Preston, Mrs. Hyman Rabushka, Mrs. Ben Recht, Mrs. Roger Sachar, Mrs. Arthur Sherman, Miss Mamie Silverman, and Mrs. Jordon Yavitz.

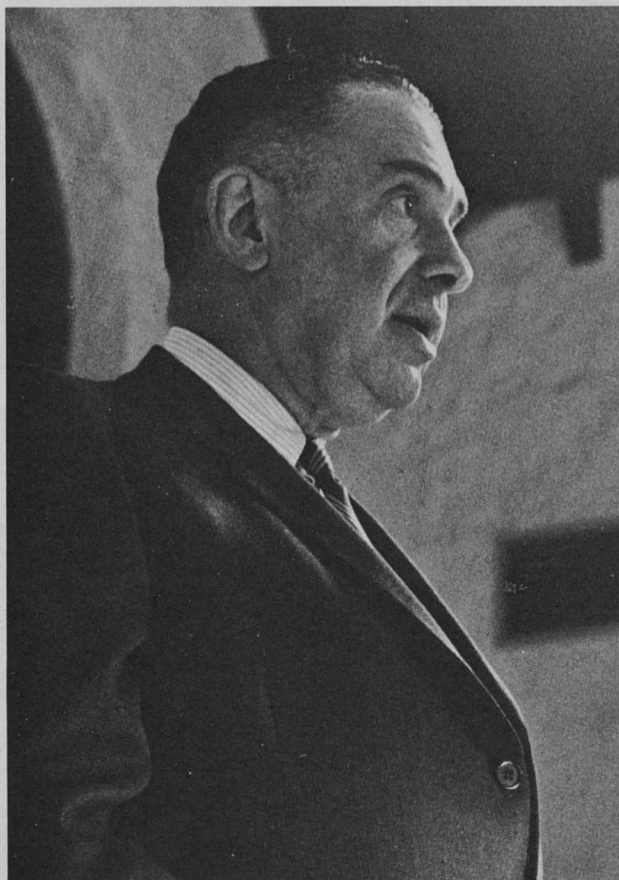

MR. JOSEPH F. RUWITCH



MRS. STANLEY M. COHEN



DR. MASTERS AND MRS. JOHNSON

Contributions to Jewish Hospital Funds

Gifts in Memory

DONOR
 Mr. and Mrs. Leo Aberson
 Mrs. Milton H. Meyerhardt (Dr. Milton H. Meyerhardt Memorial Scholarship Fund)
 Mr. and Mrs. Paul Londe
 Mr. and Mrs. Jerry Nissenbaum and Family
 Irvin B. Fishel (Dr. Llewellyn Sale Memorial Fund)
 Gertrude Cohen
 Mr. and Mrs. Herbert S. Goodman
 Mr. and Mrs. Harold H. Palke
 Mr. and Mrs. Gene M. Schneider (Oscar Brand Memorial Fund)
 Mrs. Solomon A. Weintraub
 Mrs. Maurice O. Birk
 Dr. Milton H. Jasper (Dorothy P. Jasper Memorial Fund)
 Mr. and Mrs. Bud Lowy
 Mrs. Maurice O. Birk (Harry Tenenbaum Memorial Fund)
 Mr. and Mrs. Samuel P. Glassman
 Mr. and Mrs. Stanley M. Cohen
 Mr. and Mrs. Harry L. Franc, Jr. (Edna E. Peterson Scholarship Fund)
 Mr. and Mrs. Jack D. Goldman (Edna E. Peterson Scholarship Fund)
 Mrs. Irving Hartmann and Daughter
 Mr. and Mrs. Morris K. Landsbaum
 Mr. and Mrs. Sidney I. Rothschild, Jr.
 Dr. and Mrs. Joseph F. Ruwitech
 Dr. and Mrs. Ben H. Senturia
 Mr. and Mrs. Melvin S. Strassner
 Mr. and Mrs. Frank P. Wolff
 Mrs. Sidney M. Dawidoff (Bernard Lieberman Memorial Fund)
 Mr. and Mrs. Abe Lieberman (Bernard Lieberman Memorial Fund)
 Mr. and Mrs. Harvey Mizes
 Mrs. Mildred Shapiro (Bernard Lieberman Memorial Fund)
 Mr. and Mrs. Herbert Sokolik (Bernard Lieberman Memorial Fund)
 Mr. and Mrs. Marvyn Seigel
 Mrs. Milton H. Meyerhardt (Dr. Milton H. Meyerhardt Memorial Scholarship Fund)
 Mrs. Molly Ruden
 Gertrude Cohen
 Mr. and Mrs. Hy Feldman
 Dr. and Mrs. Joseph E. Fields
 Mr. and Mrs. Leo Aberson
 Mr. and Mrs. Albert Kolchinsky
 Mr. and Mrs. George J. Moll
 Mrs. William Molasky (William and Jerome Molasky Memorial Fund)
 Mr. and Mrs. Elliott Bender
 Mr. and Mrs. Martin L. Brand (Oscar Brand Memorial Fund)
 Mrs. Sidney M. Dawidoff (Bernard Lieberman Memorial Fund)
 Mr. and Mrs. Hy Feldman (Dorothy P. Jasper Memorial Fund)
 Mr. and Mrs. J. Gerald Goldman
 Mr. and Mrs. Nelson L. Gould (Blood Research Fund)
 Mr. and Mrs. Marvin M. Kanefield (Jackie Sue Margulis Liver Research Fund)
 Mr. and Mrs. David Litvag
 Dr. and Mrs. William A. Marmor
 Mr. and Mrs. Jerome Marks
 Mr. and Mrs. Sidney Rich
 Mr. and Mrs. Leo S. Rosen
 Mr. and Mrs. Louis J. Ross
 Mr. and Mrs. Harry E. Sax
 Mr. and Mrs. Samuel Schechter
 Mr. and Mrs. Gene M. Schneider (Oscar Brand Memorial Fund)
 Mr. and Mrs. Harry D. Schneider (Oscar Brand Memorial Fund)
 Mr. and Mrs. Murray A. Schneider (Oscar Brand Memorial Fund)
 Mr. and Mrs. Gilbert Seidel
 Mr. and Mrs. Joseph B. Steinbach (Sadye Mathes Special Fund)
 Mr. and Mrs. Joe Stepman
 Mr. and Mrs. Boris Tureen
 Mr. and Mrs. Nathan Tureen (Oscar Brand Memorial Fund)
 Mrs. Sylvan Wolf
 Mr. and Mrs. Harry E. Lieberman (Bernard Lieberman Memorial Fund)
 Mrs. Florence Baskowitz (Audiology Fund)
 Mrs. Benjamin Bond, Jr. (Edna Malen Scholarship Fund)
 Mr. and Mrs. Sheldon Fisher (Audiology Fund)
 Dr. and Mrs. Samuel J. Freund (Dr. Milton H. Meyerhardt Memorial Scholarship Fund)
 Mr. and Mrs. Milton Goldman
 Mrs. Milton H. Meyerhardt (Dr. Milton H. Meyerhardt Memorial Scholarship Fund)
 Mrs. Clara J. Newell
 Mr. and Mrs. Bert Schweizer, II
 Mr. and Mrs. Sumner Shapiro
 Mr. and Mrs. Elliot H. Stein
 Mr. and Mrs. Percy Tucker
 Mr. and Mrs. Ruhe R. Zimmerman (Edna Malen Scholarship Fund)
 Mr. and Mrs. Howard Cohen
 Mr. and Mrs. Barry Mandel
 Dr. and Mrs. Mitchell Yanow
 Mr. and Mrs. Leonard G. Holden
 Mrs. Milton H. Meyerhardt (Dr. Milton H. Meyerhardt Memorial Scholarship Fund)
 Mr. and Mrs. Earl Kessler
 Mr. and Mrs. Howard S. Pattiz
 Mr. and Mrs. Neal Spencer
 Mr. and Mrs. Leon Tannenbaum
 Mr. and Mrs. Harold P. Yalem
 Mrs. Jacob H. Epstein

DONOR
 Mr. and Mrs. Maurice Goldberg
 Mr. and Mrs. Marvin Kling (Edna Malen Scholarship Fund)
 Mr. and Mrs. Bernard Bornstein
 Mr. and Mrs. Joseph E. Fields
 Mr. and Mrs. Samuel J. Golman
 Mr. and Mrs. Herbert S. Goodman
 Mr. and Mrs. Manuel Kalishman (Heart Research Fund)
 Mr. and Mrs. Theodore Komen
 Mr. and Mrs. Eugene Kraus
 Mr. and Mrs. Melvyn Marcus
 Mr. and Mrs. Norman Nachman
 Charles Sanofsky
 Mr. and Mrs. Joseph Schneiderman
 Mr. and Mrs. Morris Tamsky (Heart Research Fund)
 Dave Weinhaus
 Mrs. Milton H. Meyerhardt (Dr. Milton H. Meyerhardt Memorial Scholarship Fund)
 Sally Hilliard
 Mrs. Alvin A. Abramson (Cardiovascular Fund)
 Mr. and Mrs. Elsworth S. Bauman
 Mrs. Benjamin Bond, Jr.
 Mr. and Mrs. Joseph R. Cohen
 Mrs. Jacob H. Epstein
 Mr. and Mrs. Leo Epstein
 Mrs. Milton Frank (Milton Frank Memorial Fund)
 Dr. and Mrs. Bernard Friedman
 Mr. and Mrs. Milton Goldman
 Dr. and Mrs. Lawrence K. Halpern
 Mrs. Jessie Harris
 Mr. and Mrs. Kurt Horn
 Mr. and Mrs. Samuel C. Klein
 Mr. and Mrs. Stephen L. Kling
 Mrs. Sam M. Koplar
 Dr. and Mrs. Milton Lenobel
 Mr. and Mrs. David Litvag
 Mr. and Mrs. Robert Nassauer
 Mr. and Mrs. Morris H. Rosenthal
 Mr. and Mrs. Jacob N. Sapin
 Mrs. Harry Schasch
 Mr. and Mrs. Bert Schweizer, II
 Mr. and Mrs. Sumner Shapiro
 Mr. and Mrs. Mike L. Silver
 Mr. and Mrs. Percy Tucker
 Mrs. Alfred Tuholske
 Mr. and Mrs. Edward Wittcoff
 Mrs. David Rickensohl
 Mr. and Mrs. Louis J. Ross
 Mr. and Mrs. Donald E. Spilker
 Mr. and Mrs. Earl Kessler
 Mr. and Mrs. Milton Schraier
 Mrs. David Rickensohl
 Mr. and Mrs. Louis J. Ross
 Mr. and Mrs. Molly Froug
 Mr. and Mrs. Donald E. Spilker
 Mr. and Mrs. Earl Kessler
 Mr. and Mrs. Milton Schraier
 Mr. and Mrs. Abe H. Goodman
 Mr. and Mrs. Irvin Bettman, Jr. (Knickerbocker Clothing Company (Dorothy P. Jasper Memorial Fund))
 Mr. and Mrs. Harry A. Bobroff
 Lester Busch
 Mr. and Mrs. Stanley M. Cohen
 Mr. and Mrs. M. Michael Fishman (Dorothy P. Jasper Memorial Fund)
 Mr. and Mrs. Edward B. Greensfelder
 Mr. and Mrs. Eugene Kraus
 Mr. and Mrs. Burt Weisman
 Mr. and Mrs. Sheldon Shapiro
 Mr. and Mrs. Joseph F. Ruwitech
 Mr. and Mrs. Howard F. Baer
 Mr. and Mrs. Irvin Bettman, Jr.
 Mrs. M. Erwin Bry
 Carpetland U. S. A., Inc.
 Harry Comiano
 John Druker
 Mr. and Mrs. Raymond Dunn
 Henry Dupee
 Mr. and Mrs. Alfred C. Einstein
 Mr. and Mrs. Major B. Einstein
 Mr. and Mrs. Harry L. Franc, Jr. (Edna E. Peterson Scholarship Fund)
 Sia Galiasatos
 Mr. and Mrs. Edward B. Greensfelder
 Mr. and Mrs. John A. Isaacs, Jr. (Medical Intensive Care Unit)
 Louis W. Joss
 Mr. and Mrs. Edwin L. Kahner
 William Kamke
 Frank Klimley
 Mr. and Mrs. David T. Lipton
 Mr. and Mrs. Al S. Loeb
 Mrs. Benjamin M. Loeb
 Dr. and Mrs. Harry W. Loeb
 Mr. and Mrs. Henry Loeb
 C. R. Mark
 Robert Mark
 Ed Mott
 J. Daniel O'Connor
 Ralph Parks
 Frank Portman
 Arthur Postal
 Mr. and Mrs. Louis R. Putzel (Edna E. Peterson Scholarship Fund)
 Mr. and Mrs. Joseph S. Rapaport
 Mr. and Mrs. Charles S. Rice (Harry Tenenbaum Memorial Fund)
 Ralph Rose
 William Rose
 Mr. and Mrs. Joseph F. Ruwitech
 Mr. and Mrs. Herbert S. Schiele
 Mr. and Mrs. Henry H. Stern
 Harold Stoll
 Mrs. Eugene Straus
 Mrs. Harry Tenenbaum (Harry Tenenbaum Memorial Fund)
 Russell Thompson
 Mr. and Mrs. Millard A. Waldheim
 Russell Weld
 Joe Wimpfen
 Mr. and Mrs. Charles H. Yalem
 Mrs. Alvin A. Abramson (Cardiovascular Fund)
 Mr. and Mrs. Major B. Einstein
 Mr. and Mrs. Nathan Mathes (Sadye Mathes Special Fund)
 Mr. and Mrs. Eli P. Schwartz
 Mr. and Mrs. Joseph Wolff
 Mr. and Mrs. Jack H. Burack
 Mr. and Mrs. Nelson L. Gould (Blood Research Fund)

DONOR
 Mr. and Mrs. Sam E. Grodsky (Edna Malen Scholarship Fund)
 Mr. and Mrs. Robert L. Hausfater
 Miss Gertrude Krost
 Mr. and Mrs. Louis Sherman
 Mr. and Mrs. Boris Tureen
 Mr. and Mrs. Nathan Tureen (Oscar Brand Memorial Fund)
 Mr. and Mrs. Harry E. Liss
 Mr. and Mrs. Harold P. Yalem
 Brookdale Food Company, Inc.
 The Cu-Lin Company
 Czarnikow-Rionda Sugars Company, Inc.
 B. Dorman and Sons
 Morris Dorman
 Korbro Oil Corporation
 Lemon Corporation of America
 Mr. and Mrs. Robert Mass
 Mrs. Rose K. Mayerson
 A. Miller Company, Inc.
 Modern Maid Food Products, Inc.
 Pen Argyl Milling Company, Inc.
 R. S. Porter and Company
 Randall Wine Vinegar Company
 E. J. Rinand Company Food Brokers
 Schoenfeld and Sons, Inc.
 S. A. Schonbrunn Foundation, Inc.
 Trubenbach and Scheffold, Inc.
 Joel B. Warshaw
 Mr. and Mrs. Bernard E. Wunsch
 Mr. and Mrs. David Schumaker (Edna E. Peterson Scholarship Fund)
 Louis Karpf
 Louis Karpf
 Mrs. Leon M. Blum (Cancer Research Fund)
 Mr. and Mrs. Reuben P. Cohn
 Mr. and Mrs. Charles G. Dibrell, Jr. (Cancer Research Fund)
 Mr. and Mrs. Saul A. Dubinsky
 Mr. and Mrs. Sam Falk
 Dr. and Mrs. Samuel J. Freund (Dr. Milton H. Meyerhardt Memorial Scholarship Fund)
 Mrs. Kennard Goldsmith
 Jewish Hospital of St. Louis Auxiliary Board
 Dr. Ruby D. Johnson
 Mrs. Ralph W. Kalish, Sr.
 Dr. and Mrs. Michael M. Karl
 Mr. and Mrs. Frederick H. Levis
 Mrs. Milton H. Meyerhardt (Dr. Milton H. Meyerhardt Memorial Scholarship Fund)
 Mr. and Mrs. William L. Recker
 Mr. and Mrs. Donald F. Reid
 Mrs. Rose Rubin (Sadye Mathes Special Fund)
 Dr. Leo A. Sachar
 Mrs. Arthur A. Scharff, Sr.
 Mr. and Mrs. Milton Scheuer
 Mr. and Mrs. Julius S. Schweich (William H. Schweich Memorial Fund)
 Robert L. Shifrin
 Mr. and Mrs. Samuel B. Singer
 Mr. and Mrs. Paul B. Steinberg (Milton Price Memorial Fund)
 Frank Susman
 (Cancer Research Fund)
 Mr. and Mrs. Hy Waltuch (Cancer Research Fund)
 Mrs. Hannah W. Wertheimer (Cancer Research Fund)
 Mr. and Mrs. Donald Wildman
 Mr. and Mrs. Harry D. Schneider (Oscar Brand Memorial Fund)
 Mr. and Mrs. Murray A. Schneider (Oscar Brand Memorial Fund)
 Mr. and Mrs. Maurice S. Eichler
 Mr. and Mrs. Carl Lippman
 Mr. and Mrs. William Klein
 Mr. and Mrs. Joseph F. Ruwitech (Sadye Mathes Special Fund)
 Gertrude Cohen
 Mr. and Mrs. David M. Stein
 Mr. and Mrs. Ralph Sherberg
 Dr. Milton H. Jasper (Dorothy P. Jasper Memorial Fund)
 Mr. and Mrs. Eugene M. Pearlman
 Mr. and Mrs. Gene M. Schneider (Oscar Brand Memorial Fund)
 Mrs. Albert Aloe
 Mrs. M. Erwin Bry
 Mr. and Mrs. Reuben P. Cohn
 Mr. and Mrs. Saul A. Dubinsky
 Mr. and Mrs. Major B. Einstein
 Mr. and Mrs. Harry L. Franc, Jr. (Edna E. Peterson Scholarship Fund)
 Mrs. G. L. Harris
 Mr. and Mrs. John A. Isaacs, Jr. (Medical Intensive Care Unit)
 Mr. and Mrs. Harvey Kornblum
 Mr. and Mrs. Lawrence J. Levy
 Mrs. Benjamin M. Loeb (Benjamin M. Loeb Memorial Fund)
 Mr. and Mrs. Harry E. Milton (Edna E. Peterson Scholarship Fund)
 Mr. and Mrs. Joseph F. Ruwitech
 Mr. and Mrs. Edward F. Schweich (William H. Schweich Memorial Fund)
 Mr. and Mrs. Joseph B. Steinbach (Sadye Mathes Special Fund)
 Mrs. Harry Tenenbaum (Harry Tenenbaum Memorial Fund)
 Mr. and Mrs. Percy Tucker
 Mr. and Mrs. Louis E. Westheimer
 Mr. and Mrs. Herman Willer
 Mr. and Mrs. Charles H. Yalem
 Mr. and Mrs. Howard Cohen
 Mr. and Mrs. Eugene Kornblum
 Maryland Apartments
 Mr. and Mrs. Charles R. Jacobi
 Louis Karpf
 Mr. and Mrs. Martin B. Katz
 Mr. and Mrs. Bram J. Lewin (Sadye Mathes Special Fund)
 Mrs. William Molasky (William and Jerome Molasky Memorial Fund)
 Dr. and Mrs. Mario B. Pianetto
 Dr. and Mrs. Luis Rodriguez
 Gussie Rosenblatt
 Mr. and Mrs. Sam Rosenblatt
 Mr. and Mrs. Louis S. Sachs
 Mr. and Mrs. Samuel C. Sachs
 Mr. and Mrs. Harry D. Schneider (Oscar Brand Memorial Fund)
 Mr. and Mrs. Morris A. Shenker (Sam and Jeannette Koplar Rehabilitation and Brace Fund)
 Mr. and Mrs. George Glass
 Mr. and Mrs. Harvey S. Goodman
 Mrs. Zelda Goodman

CONTRIBUTIONS RECEIVED ARE USED FOR RESEARCH, APPLIANCES FOR CLINIC PATIENTS, NEW EQUIPMENT, AND OTHER WORTHY UNDERTAKINGS, SPONSORED BY THE JEWISH HOSPITAL AUXILIARY.
THE FOLLOWING MEMORIAL AND HONORIAL CONTRIBUTIONS WERE RECEIVED DURING THE PERIOD AUGUST 16, 1967, TO OCTOBER 1, 1967. ANY CONTRIBUTIONS RECEIVED AFTER OCTOBER 1, 1967, WILL BE LISTED IN THE NEXT 216.
CONTRIBUTIONS TO THIS FUND MAY BE MADE BY SENDING CHECKS, PAYABLE TO THE JEWISH HOSPITAL TRIBUTE FUND, c/o MRS. HENRY H. STERN, MRS. JOSEPH F. RUWITCH, 216 SOUTH KINGSHIGHWAY, ST. LOUIS, MISSOURI 63110.

DONOR
 Mr. and Mrs. Louis Gelber (Sadye Mathes Special Fund)
 Mr. and Mrs. Nathan Mathes (Sadye Mathes Special Fund)
 Mrs. Albert Aloe
 Mrs. M. Erwin Bry
 Mr. and Mrs. Major B. Einstein
 Mrs. Louis G. Rothschild
 Mr. and Mrs. Gordon Scherck
 Mr. and Mrs. Earl A. Alexander
 Mrs. Belle Olack
 Mrs. Paul S. Sigan
 Mr. and Mrs. Saul M. Blumenthal (Dorothy P. Jasper Memorial Fund)
 Mr. and Mrs. Jerome Shainman
 Mr. and Mrs. Roy J. Silverblatt
 Mrs. Louis Weinstein and Children
 Mr. and Mrs. Edward Wittcoff
 Carol Mehlman
 Mr. and Mrs. Martin L. Brand (Oscar Brand Memorial Fund)
 Mr. and Mrs. Frank Gellman
 Mr. and Mrs. Herman W. Heyman
 Dr. Milton H. Jasper (Dorothy P. Jasper Memorial Fund)
 Mr. and Mrs. Abe Lieberman (Bernard Lieberman Memorial Fund)
 Mr. and Mrs. Joseph F. Ruwitech
 Mrs. Alvin A. Abramson (Cardiovascular Fund)
 Mrs. Albert H. Arndt
 Mr. and Mrs. Elsworth S. Bauman
 Mr. and Mrs. Joseph L. Cohen
 Mrs. I. H. Cohn
 Mrs. Milton Frank (Milton Frank Memorial Fund)
 Mrs. Simon M. Frank
 Mr. and Mrs. Victor N. Friedman
 Dr. and Mrs. Bertrand Y. Glassberg
 Mr. and Mrs. Herman W. Heyman
 Mr. and Mrs. Samuel C. Klein
 Mr. and Mrs. Abe Lieberman (Bernard Lieberman Memorial Fund)
 Mr. and Mrs. Morris H. Rosenthal
 Mr. and Mrs. Jacob N. Sapin
 Mr. and Mrs. Eugene S. Schweich
 Mr. and Mrs. Bert Schweizer, II
 Mrs. Edward Wise
 Mrs. Sidney L. Abramson
 Mr. and Mrs. Herman M. Katcher
 Mrs. Milton H. Meyerhardt
 Dr. Jacob G. Probststein (Elsie Probststein Harry Koplar Brace Fund)
 Wall Street Wizards
 Mr. and Mrs. Howard Cohen
 Mr. and Mrs. Saul M. Blumenthal (Dorothy P. Jasper Memorial Fund)
 Mr. and Mrs. Alex Fishel
 Mr. and Mrs. Michael M. Levinson
 Robert L. Shifrin
 Dr. and Mrs. Jerome I. Simon
 Mrs. Florence Baskowitz
 Sylvia Latter
 Mrs. Nathan Saffern
 Mr. and Mrs. Lester P. Ackerman, Jr.
 Mr. and Mrs. William V. Baron
 Mr. and Mrs. Norman Bierman
 Miss Sylvia Carafiol
 Mrs. Irven Dubinsky (Irven Dubinsky Memorial Fund)
 Mr. and Mrs. John M. Friedman
 Mr. and Mrs. Samuel J. Golman
 Mr. and Mrs. Henry S. Iglauser
 Mr. and Mrs. John A. Isaacs, Jr. (Medical Intensive Care Unit)
 Dr. and Mrs. Michael M. Karl
 Mr. and Mrs. Lee I. Kaufman
 Dr. and Mrs. Melvin B. Kirstein
 Mr. and Mrs. Eugene Kornblum
 Mr. and Mrs. Harvey Kornblum
 Mr. and Mrs. J. Melvin Levi
 Mr. and Mrs. Lawton J. Levy
 Ben L. Liberman
 Mrs. Frieda S. Novoson (Irven Dubinsky Memorial Fund)
 Mr. and Mrs. Stanley M. Richman
 Mr. and Mrs. Sidney I. Rothschild, Jr.
 Mr. and Mrs. Joseph F. Ruwitech
 Mr. and Mrs. Arthur A. Scharf, Jr.
 Mr. and Mrs. Edward F. Schweich (William H. Schweich Memorial Fund)
 Mr. and Mrs. Herman C. Seldin
 Dr. and Mrs. Ben H. Senturia
 Dr. and Mrs. Hyman R. Senturia
 Mr. and Mrs. Morris A. Shenker (Sam and Jeannette Koplar Rehabilitation and Brace Fund)
 Mr. and Mrs. Sydney M. Shoenberg, Jr.
 Mr. and Mrs. A. Ernest Stein
 Mr. and Mrs. Earl Susman
 Mr. and Mrs. Louis E. Westheimer
 Mr. and Mrs. Herman Willer
 Mr. and Mrs. Frank P. Wolff
 Mr. and Mrs. Jay V. Zimmerman
 Dr. Dora Bergmann
 Dr. Milton H. Jasper (Dorothy P. Jasper Memorial Fund)
 Mr. and Mrs. Leonard Kaufman
 Mr. and Mrs. Carl D. Block
 Mr. and Mrs. Frank Friedman (Edna Malen Scholarship Fund)
 Mr. and Mrs. Manuel Kalishman
 Mr. and Mrs. Harry Kranson
 Mr. and Mrs. Donald K. Ross (Edna Malen Scholarship Fund)
 Mr. and Mrs. George Glass
 Mr. and Mrs. Harvey S. Goodman
 Mrs. Zelda Goodman

DONOR
 Mr. and Mrs. Fred Mishow
 Mr. and Mrs. George J. Moll
 Mrs. Florence Baskowitz
 Mrs. Orene Fisher
 Dr. Milton H. Jasper (Dorothy P. Jasper Memorial Fund)
 Mr. and Mrs. Louis J. Ross
 Mr. and Mrs. Richard L. Ross (Edna Malen Scholarship Fund)
 Mr. and Mrs. Roy J. Silverblatt
 Mr. and Mrs. Arthur H. Slonim
 Mr. and Mrs. Sidney Sigoloff
 Mr. and Mrs. Arthur M. Berland
 Mrs. Oscar Brand (Oscar Brand Memorial Fund)
 Mr. and Mrs. Abe Lieberman (Bernard Lieberman Memorial Fund)
 Mr. and Mrs. Joseph B. Steinbach (Sadye Mathes Special Fund)
 Miss Bess Grodsky (Heart Research Fund)
 Louis Rubin
 Mrs. Louis Lippe (Blood Research Fund)
 Mr. and Mrs. Allen Molasky (William and Jerome Molasky Memorial Fund)
 Mrs. William Molasky (William and Jerome Molasky Memorial Fund)
 Mr. and Mrs. Maurice R. Schetzer
 Dr. and Mrs. Llewellyn Sale, Jr. (Dr. Llewellyn Sale Memorial Fund)
 Mrs. Harry Tenenbaum (Harry Tenenbaum Memorial Fund)
 Miss Paula M. Leonard
 Mrs. Max Gottschalk
 Mrs. Sidney M. Dawidoff (Bernard Lieberman Memorial Fund)
 Mr. and Mrs. George Glass
 Miss Pearl Goldstein
 Mr. and Mrs. Bram J. Lewin (Sadye Mathes Special Fund)
 Mrs. William Molasky (William and Jerome Molasky Memorial Fund)
 Mr. and Mrs. Morton L. Wolfson
 Mr. and Mrs. David F. Yawitz
 Mr. and Mrs. Louis Gelber (Sadye Mathes Special Fund)
 Mr. and Mrs. Byron M. Kammer
 Mr. and Mrs. Simon L. Koski (Dorothy P. Jasper Memorial Fund)
 Dr. and Mrs. Milton Lenobel
 Mr. and Mrs. Sam Rosenblatt (Dorothy P. Jasper Memorial Fund)
 Mrs. Ethel Joy Katz and Children
 Mr. and Mrs. Harry E. Liss
 Mr. and Mrs. Jerome Shainman
 Molly Ruden

DONOR
 Mr. and Mrs. Louis Gelber (Sadye Mathes Special Fund)
 Mr. and Mrs. Nathan Mathes (Sadye Mathes Special Fund)
 Mrs. Albert Aloe
 Mrs. M. Erwin Bry
 Mr. and Mrs. Major B. Einstein
 Mrs. Louis G. Rothschild
 Mr. and Mrs. Gordon Scherck
 Mr. and Mrs. Earl A. Alexander
 Mrs. Belle Olack
 Mrs. Paul S. Sigan
 Mr. and Mrs. Saul M. Blumenthal (Dorothy P. Jasper Memorial Fund)
 Mr. and Mrs. Jerome Shainman
 Mr. and Mrs. Roy J. Silverblatt
 Mrs. Louis Weinstein and Children
 Mr. and Mrs. Edward Wittcoff
 Carol Mehlman
 Mr. and Mrs. Martin L. Brand (Oscar Brand Memorial Fund)
 Mr. and Mrs. Frank Gellman
 Mr. and Mrs. Herman W. Heyman
 Dr. Milton H. Jasper (Dorothy P. Jasper Memorial Fund)
 Mr. and Mrs. Abe Lieberman (Bernard Lieberman Memorial Fund)
 Mr. and Mrs. Joseph F. Ruwitech
 Mrs. Alvin A. Abramson (Cardiovascular Fund)
 Mrs. Albert H. Arndt
 Mr. and Mrs. Elsworth S. Bauman
 Mr. and Mrs. Joseph L. Cohen
 Mrs. I. H. Cohn
 Mrs. Milton Frank (Milton Frank Memorial Fund)
 Mrs. Simon M. Frank
 Mr. and Mrs. Victor N. Friedman
 Dr. and Mrs. Bertrand Y. Glassberg
 Mr. and Mrs. Herman W. Heyman
 Mr. and Mrs. Samuel C. Klein
 Mr. and Mrs. Abe Lieberman (Bernard Lieberman Memorial Fund)
 Mr. and Mrs. Morris H. Rosenthal
 Mr. and Mrs. Jacob N. Sapin
 Mr. and Mrs. Eugene S. Schweich
 Mr. and Mrs. Bert Schweizer, II
 Mrs. Edward Wise
 Mrs. Sidney L. Abramson
 Mr. and Mrs. Herman M. Katcher
 Mrs. Milton H. Meyerhardt
 Dr. Jacob G. Probststein (Elsie Probststein Harry Koplar Brace Fund)
 Wall Street Wizards
 Mr. and Mrs. Howard Cohen
 Mr. and Mrs. Saul M. Blumenthal (Dorothy P. Jasper Memorial Fund)
 Mr. and Mrs. Alex Fishel
 Mr. and Mrs. Michael M. Levinson
 Robert L. Shifrin
 Dr. and Mrs. Jerome I. Simon
 Mrs. Florence Baskowitz
 Sylvia Latter
 Mrs. Nathan Saffern
 Mr. and Mrs. Lester P. Ackerman, Jr.
 Mr. and Mrs. William V. Baron
 Mr. and Mrs. Norman Bierman
 Miss Sylvia Carafiol
 Mrs. Irven Dubinsky (Irven Dubinsky Memorial Fund)
 Mr. and Mrs. John M. Friedman
 Mr. and Mrs. Samuel J. Golman
 Mr. and Mrs. Henry S. Iglauser
 Mr. and Mrs. John A. Isaacs, Jr. (Medical Intensive Care Unit)
 Dr. and Mrs. Michael M. Karl
 Mr. and Mrs. Lee I. Kaufman
 Dr. and Mrs. Melvin B. Kirstein
 Mr. and Mrs. Eugene Kornblum
 Mr. and Mrs. Harvey Kornblum
 Mr. and Mrs. J. Melvin Levi
 Mr. and Mrs. Lawton J. Levy
 Ben L. Liberman
 Mrs. Frieda S. Novoson (Irven Dubinsky Memorial Fund)
 Mr. and Mrs. Stanley M. Richman
 Mr. and Mrs. Sidney I. Rothschild, Jr.
 Mr. and Mrs. Joseph F. Ruwitech
 Mr. and Mrs. Arthur A. Scharf, Jr.
 Mr. and Mrs. Edward F. Schweich (William H. Schweich Memorial Fund)
 Mr. and Mrs. Herman C. Seldin
 Dr. and Mrs. Ben H. Senturia
 Dr. and Mrs. Hyman R. Senturia
 Mr. and Mrs. Morris A. Shenker (Sam and Jeannette Koplar Rehabilitation and Brace Fund)
 Mr. and Mrs. Sydney M. Shoenberg, Jr.
 Mr. and Mrs. A. Ernest Stein
 Mr. and Mrs. Earl Susman
 Mr. and Mrs. Louis E. Westheimer
 Mr. and Mrs. Herman Willer
 Mr. and Mrs. Frank P. Wolff
 Mr. and Mrs. Jay V. Zimmerman
 Dr. Dora Bergmann
 Dr. Milton H. Jasper (Dorothy P. Jasper Memorial Fund)
 Mr. and Mrs. Leonard Kaufman
 Mr. and Mrs. Carl D. Block
 Mr. and Mrs. Frank Friedman (Edna Malen Scholarship Fund)
 Mr. and Mrs. Manuel Kalishman
 Mr. and Mrs. Harry Kranson
 Mr. and Mrs. Donald K. Ross (Edna Malen Scholarship Fund)
 Mr. and Mrs. George Glass
 Mr. and Mrs. Harvey S. Goodman
 Mrs. Zelda Goodman

Special Gifts

UNRESTRICTED ENDOWMENT FUND
 Falstaff Foundation
 G. L. Tarlton Contracting Co.
 Mr. Frederick Nussbaum

EDGAR LITTMANN FUND FOR DEPARTMENT OF OTOLARYNGOLOGY
 Littmann Foundation

LOUIS M. MONHEIMER-CLARA K. LONDON MEMORIAL RESEARCH FUND
 Mr. Jack L. London and Mrs. Louise Aronberg

BEN L. SHIFRIN ENDOWMENT FUND
 Mr. and Mrs. Edwin G. Shifrin

DEPARTMENT OF OTOLARYNGOLOGY
 Millstone Foundation

HELEN R. PUTZEL SCHOLARSHIP FUND
 Mr. Henry V. Putzel

HELEN A. SALOMON NURSING SCHOLARSHIP FUND
 Mrs. Helen A. Salomon

WILLIAM MOLASKY AND JEROME MOLASKY MEMORIAL FUND
 Mr. Allan Molasky

DONOR IN MEMORY OF PHIL SHECK
 Dr. and Mrs. Barry L. Jasper (Dorothy P. Jasper Memorial Fund)
 Dr. Milton H. Jasper (Dorothy P. Jasper Memorial Fund)
 WILLARD SILBERSTEIN
 Mr. and Mrs. Theodore Komen
 LOUIS SINGER
 Mrs. Sidney M. Dawidoff (Bernard Lieberman Memorial Fund)
 Stanley Lentin
 Mr. and Mrs. Abe Lieberman (Bernard Lieberman Memorial Fund)
 Mr. and Mrs. Dan Morgan (William and Jerome Molasky Memorial Fund)
 Mr. and Mrs. Herbert Sokolik (Bernard Lieberman Memorial Fund)
 SAMUEL M. SINGER
 Mr. and Mrs. Sidney Sigoloff
 FATHER OF
 MR. AND MRS. BUD SKOLNIK
 Mr. and Mrs. Donald K. Ross (Edna Malen Scholarship Fund)
 ROSE LILLIAN SMITH
 Mr. and Mrs. Joseph Levin
 Mr. and Mrs. Nathan Tureen (Oscar Brand Memorial Fund)
 SISTER OF OPAL SMITH
 Mr. and Mrs. Herbert Goodman
 BERNARD SOLOMON
 Mr. and Mrs. Marvin Kling (Edna Malen Scholarship Fund)
 Mr. and Mrs. Jerome Yoffie
 TRUDE SPIEGEL
 Mr. and Mrs. Henry S. Iglauer
 FRANCES STEIN
 Mr. and Mrs. Clifford Shanfeld
 IDA STERN
 Mr. and Mrs. Morris L. Flotken
 Mr. and Mrs. Henry S. Iglauer and Family
 Mr. and Mrs. Byron M. Kaminer
 Mr. and Mrs. Gilbert Seidel
 Mr. and Mrs. David M. Stein
 Mr. and Mrs. Burt Weisman
 ELSA EPSTEIN STRAUSS
 Mr. and Mrs. Ralph Lowenbaum (Benjamin M. Loeb Memorial Fund)
 DAVE SUKENIK
 Mrs. David N. Grosberg (Edna Malen Scholarship Fund)
 LAURA BLOCK TABACHNICK
 Mrs. Ann Tessmer (Cancer Research Fund)
 MR. AND MRS. A. TENENBAUM
 Mrs. Maurice O. Birk (Harry Tenenbaum Memorial Fund)
 SOLOMON W. THURMAN
 Miss Ethel Abrahams
 Mrs. David N. Grosberg (Edna Malen Scholarship Fund)
 Mr. and Mrs. Jerome Shainman
 ROBERT S. TICHACEK, SR.
 Ben Pucci (Leukemia Research Fund)
 JAMES TRINZ
 Mr. and Mrs. Donald E. Spilker
 MIRIAM F. TUCKER (Yearzeit)
 Anonymous (Edna E. Peterson Scholarship Fund)
 DOUGLAS WEENICK
 Mrs. David N. Grosberg (Edna Malen Scholarship Fund)
 Mrs. Joel Malen (Edna Malen Scholarship Fund)
 MARY WEINER
 Mrs. Albert E. Goldstein
 PHIL WEINROBE
 Mr. and Mrs. Kay F. Sherman
 DR. BERNARD WEINSTEIN
 Mr. and Mrs. Edward Wittcoff
 MAURICE J. WEISS
 Mr. and Mrs. Arthur M. Berland
 Mrs. Harry Dunie
 DR. SAMSON WENNERMAN
 Mr. and Mrs. Ben Cohen (Jackie Sue Margulis Liver Research Fund)
 Mr. and Mrs. Richard L. Yalem
 L. JACK WESTBROOK
 Mr. and Mrs. Nathan Tureen (Oscar Brand Memorial Fund)
 MR. WINNER
 Mr. and Mrs. Marvin M. Kaneffeld (Jackie Sue Margulis Liver Research Fund)
 JESSE A. WOLFORT
 Mrs. Frederic A. Arnshein
 Mrs. Michael E. Baron (Dr. Arthur E. Strauss Visiting Physicians Fund)
 Mr. and Mrs. Harry A. Collinger
 Dr. and Mrs. Lawrence K. Halpern
 Mr. and Mrs. Henry S. Iglauer
 Mr. and Mrs. Ben F. Jacobs, Jr.
 Dr. Paul S. Lowenstein
 Russell J. Novoson (Irven Dubinsky Memorial Fund)
 Mr. and Mrs. Robert Rosenheim
 Dr. and Mrs. Llewellyn Sale, Jr. (Dr. Llewellyn Sale Memorial Fund)
 Mr. and Mrs. William H. Schield
 Dr. and Mrs. Ben H. Senturia (Edna E. Peterson Scholarship Fund)
 Mr. and Mrs. Morris A. Shenker (Sam and Jeannette Koplal Rehabilitation and Brace Fund)
 Mr. and Mrs. Donald E. Spilker
 Mr. and Mrs. Herbert Weinstock
 Mrs. Hannah W. Wertheimer (Cancer Research Fund)
 Mr. and Mrs. Robert L. Wolfson
 MRS. SHANDOR ZINNER
 Mrs. Robert V. Friedman
 J. J. ZOFNESS
 Mrs. Sol Meyer, Jr. (Heart Research Fund)

Gifts in Honor

DONOR IN HONOR OF
 MRS. ALVIN L. BAUMAN (85th Birthday)
 Mr. and Mrs. Elsworth S. Bauman
 Mr. and Mrs. Henry Bry
 Mr. and Mrs. Victor N. Friedman
 Mr. and Mrs. Paul E. Peltason
 MRS. ETTA COHEN (85th Birthday)
 Mrs. Maurice O. Birk (Harry Tenenbaum Memorial Fund)
 ALBERT MAYER (75th Birthday)
 Mr. and Mrs. Fred S. Lederman
 ELI P. SCHWARTZ (75th Birthday)
 Mr. and Mrs. Sam Hacker (Sadye Mathes Special Fund)
 IRVING M. SCHWARTZ (75th Birthday)
 Mrs. Edward S. Block (Dr. Llewellyn Sale Memorial Fund)
 Mrs. Julius B. Cronheim
 LUDWIG GUTMAN (70th Birthday)
 Mr. and Mrs. Martin Landauer
 DAVID PORTNOY (70th Birthday)
 Mr. and Mrs. Irving Feldman
 Mrs. David N. Grosberg (Edna Malen Scholarship Fund)
 MRS. OTTO STEIN (70th Birthday)
 Mrs. Elfriede Haas
 ZOLA CARP (65th Birthday)
 Mr. and Mrs. Julian L. Meyer
 MAX HORWITZ (65th Birthday)
 Mr. and Mrs. Leslie E. Portnoy
 MRS. HAROLD M. BAER (Birthday)
 Mrs. Milton H. Meyerhardt (Dr. Milton H. Meyerhardt Memorial Scholarship Fund)
 MRS. A. A. BECKMAN (Birthday)
 Mrs. Joel Malen (Edna Malen Scholarship Fund)
 IRVIN BETTMAN, JR. (Birthday)
 Mr. and Mrs. Herman C. Seldin
 Dr. and Mrs. Ben H. Senturia

DONOR IN HONOR OF
 EVA COHEN (Birthday)
 Mr. and Mrs. Ben Cohen (Jackie Sue Margulis Liver Research Fund)
 MAJOR B. EINSTEIN (Birthday)
 Mr. and Mrs. David A. Gee
 MRS. ARTHUR FISCHMAN (Birthday)
 Mr. and Mrs. Jacob N. Sapin
 FLORA FREUND (Birthday)
 Mrs. Dora Seligman
 I. M. KAY (Birthday)
 Mrs. Benjamin G. Rubin
 ARTHUR LIEBER, JR. (Birthday)
 Mrs. Milton H. Meyerhardt (Dr. Milton H. Meyerhardt Memorial Scholarship Fund)
 ALBERT LIVERIGHT (Birthday)
 Mrs. Moyer S. Fleisher (Rehabilitation Department)
 B. J. NEUBURGER (Birthday)
 Mrs. Harry Sandperl
 The Tamms
 JOSEPH F. RUWITZ (Birthday)
 Mr. and Mrs. David A. Gee
 Mrs. Richard S. Jones
 SAM C. SACHS (Birthday)
 Mr. and Mrs. David A. Gee
 MRS. HARRY SANDPERL (Birthday)
 Mrs. Ralph Weil
 KAY SHERMAN (Birthday)
 Mr. and Mrs. Harry E. Milton (Edna E. Peterson Scholarship Fund)
 MRS. HERBERT SIMON (Birthday)
 Mr. and Mrs. J. H. Drucker (Edna Malen Scholarship Fund)
 Mrs. Joel Malen (Edna Malen Scholarship Fund)
 Mrs. B. E. Saperston (Edna Malen Scholarship Fund)
 MRS. DAVID P. WOHL (Birthday)
 Mr. and Mrs. David A. Gee
 Mr. and Mrs. Alfred F. Steiner
 ELY E. YAWITZ (Birthday)
 Mr. and Mrs. Harry L. Yawitz
 MR. AND MRS. BEN H. COHEN (50th Wedding Anniversary)
 Miss Marion Strauss
 Mrs. Hugo Wurdack
 MR. AND MRS. HARVEY LIEBENSTEIN (50th Wedding Anniversary)
 Dr. and Mrs. Marshall Greenman
 MR. AND MRS. MICHAEL M. MATHES (50th Wedding Anniversary)
 Mr. and Mrs. Arthur Mathes (Sadye Mathes Special Fund)
 MR. AND MRS. MORRIS H. ROSENTHAL (50th Wedding Anniversary)
 Mrs. Alvin A. Abramson (Cardiovascular Fund)
 Mrs. G. L. Harris
 Dr. and Mrs. Llewellyn Sale, Jr. (Dr. Llewellyn Sale Memorial Fund)
 Mr. and Mrs. Gordon Scherck
 Dr. and Mrs. Ben H. Senturia
 Mr. and Mrs. John M. Shoenberg
 Mr. and Mrs. Robert H. Shoenberg
 Mr. and Mrs. Sydney M. Shoenberg, Jr.
 Mr. and Mrs. Elliot H. Stein
 Mr. and Mrs. Ludwig Wolf
 MR. AND MRS. IRVING SCHMUCKLER (50th Wedding Anniversary)
 Mrs. Jacob L. Simms
 MR. AND MRS. M. SHIRE (50th Wedding Anniversary)
 Dr. and Mrs. Lawrence Kahn
 MR. AND MRS. JOSEPH SECTOR (50th Wedding Anniversary)
 Mr. and Mrs. Irvin Bettman, Jr.
 Mr. and Mrs. Theodore Komen
 Mr. and Mrs. Perry Mehlman
 MR. AND MRS. IRVING LENDING (40th Wedding Anniversary)
 Mrs. David N. Grosberg (Edna Malen Scholarship Fund)
 MR. AND MRS. SAM B. MARGULIS (40th Wedding Anniversary)
 Mrs. David N. Grosberg (Edna Malen Scholarship Fund)
 MR. AND MRS. SAM REYNOLDS (40th Wedding Anniversary)
 Mrs. Sidney M. Dawidoff (Bernard Lieberman Memorial Fund)
 MR. AND MRS. JEAN B. CHARAK (35th Wedding Anniversary)
 Mr. and Mrs. Byron M. Kaminer
 MR. AND MRS. ARCHIE GLICK (35th Wedding Anniversary)
 Mr. and Mrs. Leonard Kaufman
 Dr. and Mrs. Sol Weber
 MR. AND MRS. RALPH HIRSCH (30th Wedding Anniversary)
 Mr. and Mrs. Harry A. Bobroff
 MR. AND MRS. SAM LANGSDORF, JR. (30th Wedding Anniversary)
 Mr. and Mrs. Harry A. Bobroff and Family (Oscar Brand Memorial Fund)
 Mr. and Mrs. Richard B. Cronheim (Lewis Bettman Memorial Fund)
 Mr. and Mrs. Jack E. Edlin (Norma and Jack E. Edlin Scholarship Fund)
 Mr. and Mrs. Harry L. Franc, Jr. (Edna E. Peterson Scholarship Fund)
 Mr. and Mrs. Carl Glaser, Jr.
 Mr. and Mrs. Jack D. Goldman (Edna E. Peterson Scholarship Fund)
 Mr. and Mrs. Edward B. Greensfelder
 Mrs. G. L. Harris
 Mr. and Mrs. John A. Isaacs, Jr. (Medical Intensive Care Unit)
 Mrs. Jack A. Jacobs
 Mr. and Mrs. Lee I. Kaufman
 Mrs. Marjorie Frank Lesser
 Mr. and Mrs. Lawton J. Levy
 Mr. and Mrs. Willard L. Levy
 Mrs. Benjamin M. Loeb (Benjamin M. Loeb Memorial Fund)
 Mr. and Mrs. Harry W. Loeb (Benjamin M. Loeb Memorial Fund)
 Mr. and Mrs. Ralph Lowenbaum (Benjamin M. Loeb Memorial Fund)
 Mr. and Mrs. Leonard Pfaelzer
 Mr. and Mrs. Louis R. Putzel (Edna E. Peterson Scholarship Fund)
 Mr. and Mrs. Stanley M. Richman
 Mr. and Mrs. John A. Rothschild
 Mrs. Louis G. Rothschild
 Mr. and Mrs. Joseph F. Ruwitch
 Mr. and Mrs. Arthur A. Scharff, Jr.
 Mr. and Mrs. Herbert S. Schiele
 Mr. and Mrs. James W. Singer, Jr.
 Mr. and Mrs. A. Ernest Stein
 Mr. and Mrs. Henry H. Stern
 Mr. and Mrs. Louis T. Turner
 Mr. and Mrs. Edward J. Waldheim
 MR. AND MRS. GILBERT A. ROSENTHAL (30th Wedding Anniversary)
 Mr. and Mrs. Willard L. Levy
 MR. AND MRS. IRWIN ALBRECHT (25th Wedding Anniversary)
 Mr. and Mrs. David A. Gee
 MR. AND MRS. BEN L. SIEGEL (25th Wedding Anniversary)
 Mrs. Joel Malen (Edna Malen Scholarship Fund)
 MR. AND MRS. JULES LEVISON (Wedding Anniversary)
 Mrs. Leon Foster (Dr. Leon Foster Memorial Fund)
 MR. AND MRS. MILTON H. SCHWARTZ (Wedding Anniversary)
 Mr. and Mrs. Lester W. Zolla
 DAVID ALTON (Recovery)
 Mr. and Mrs. M. Michael Fishman
 Mr. and Mrs. Joseph Stepman
 MRS. M. BARKEN (Recovery)
 Betty, Jane and Gene Koppel
 MRS. ALEX BERGER (Recovery)
 Mrs. Ralph Cohen (Dr. Llewellyn Sale Memorial Fund)
 MRS. BESS BERGER (Recovery)
 Mr. and Mrs. Paul M. Rosenthal
 Mr. and Mrs. Milton Schraier

DONOR IN HONOR OF
 HENRY BLATT (Recovery)
 Mr. and Mrs. Morris L. Flotken
 Mr. and Mrs. Joseph Levin
 Mr. and Mrs. Sid Siteman
 Mr. and Mrs. Burt Weisman
 DR. ARTHUR R. BORTNICK (Recovery)
 Dr. and Mrs. Joseph Field (Dr. Leon Foster Memorial Fund)
 Sally Hilliard (Dr. Leon Foster Memorial Fund)
 MRS. MARTIN L. BRAND (Recovery)
 Mr. and Mrs. Charles R. Jacobi
 Mr. and Mrs. Edwin G. Shifrin
 MRS. B. COHN (Recovery)
 Mr. and Mrs. Carl Pass
 STANLEY EDELSTEIN (Recovery)
 Mr. and Mrs. Eugene Kornblum
 SIMON EDISON (Recovery)
 Mr. and Mrs. Herman C. Seldin
 JOE FRIEDMAN (Recovery)
 Louis and Gussie Goodman
 MRS. JULIUS GINSBERG (Recovery)
 The Sewing Club (Julius and Sara Ginsberg Cancer Research and Therapy Fund)
 JERE GLASS (Recovery)
 Mrs. Sidney M. Dawidoff (Bernard Lieberman Memorial Fund)
 Mr. and Mrs. Sid Siteman
 WILLIAM GOODMAN (Recovery)
 Mr. and Mrs. Morris L. Flotken
 DAVID HEARSH (Recovery)
 Mr. and Mrs. Morris L. Flotken
 Mr. and Mrs. Jack Grossman
 Mr. and Mrs. Leonard Grove
 Mr. and Mrs. Gene M. Schneider
 Mr. and Mrs. Burt Weisman
 MRS. JOHN A. ISAACS, JR. (Recovery) (Medical Intensive Care Unit)
 Mr. and Mrs. Jack E. Edlin (Norma and Jack E. Edlin Scholarship Fund)
 Mrs. Marjorie Frank Lesser
 Mr. and Mrs. Willard L. Levy
 Mr. and Mrs. Donn Lipton
 Mrs. Milton H. Meyerhardt (Dr. Milton H. Meyerhardt Memorial Scholarship Fund)
 Mr. and Mrs. Jules L. Pass
 Mr. and Mrs. Joseph F. Ruwitch
 Dr. and Mrs. Llewellyn Sale, Jr. (Dr. Llewellyn Sale Memorial Fund)
 Mr. and Mrs. Edward F. Schweich
 Mrs. Hymen Shifrin (Oscar Brand Memorial Fund)
 Mr. and Mrs. Walter G. Shifrin
 Mr. and Mrs. James W. Singer, Jr.
 Mr. and Mrs. A. Ernest Stein
 Dr. and Mrs. Helman C. Wasserman
 JOE KAISER (Recovery)
 Mrs. Sol Kaiser (Dr. Arthur E. Strauss Visiting Physicians Fund)
 MRS. SAMUEL KOPLAR (Recovery)
 Mr. and Mrs. Donald K. Ross (Edna Malen Scholarship Fund)
 MRS. ROSE KORNBLUM (Recovery)
 Mrs. Erwin O. Chase
 Mrs. Jennie Nieman
 SYLVAN LEDERER (Recovery)
 Mrs. Emanuel A. Chackes
 JOYCE AND ELLEN LEVIN (Recovery)
 Mr. and Mrs. Robert L. Levin
 DOROTHY LEVINSON (Recovery)
 Mr. and Mrs. Bernard Eder (Edna Malen Scholarship Fund)
 Mrs. Lucille Neri
 Mrs. Joanna Wagner
 MRS. JULES LEVISON (Recovery)
 Mr. and Mrs. Marvin Kling (Edna Malen Scholarship Fund)
 MR. HARLAN LEVITT (Recovery)
 Mr. and Mrs. Erwin Lerner
 MRS. HARRY E. LIEBERMAN (Recovery)
 Mr. and Mrs. Harry D. Schneider (Oscar Brand Memorial Fund)
 MRS. JULIAN B. MATHES (Recovery) (Sadye Mathes Special Fund)
 Mr. and Mrs. Gene M. Schneider (Oscar Brand Memorial Fund)
 Mrs. Emanuel B. Sher
 SAM MELMAN, JR. (Recovery)
 Mr. and Mrs. Morris A. Shenker (Sam and Jeannette Koplal Rehabilitation and Brace Fund)
 MRS. MORTON MEYER (Recovery)
 Nancy, Danny and Tommy Meyer (Edna E. Peterson Scholarship Fund)
 MRS. I. E. MILLSTONE (Recovery)
 Mr. and Mrs. Harry E. Lieberman (Bernard Lieberman Memorial Fund)
 HARRY E. MILTON (Recovery)
 Mrs. Nathan Saffern
 Mr. and Mrs. Herman C. Seldin
 MRS. HANNA MISHOW (Recovery)
 Mrs. Flora Gottschalk
 LOUIS A. MONTELL (Recovery)
 Mrs. Sol Kaiser (Dr. Arthur E. Strauss Visiting Physicians Fund)
 Louis Karpf
 Mr. and Mrs. Joseph Stepman
 MRS. JENNIE NELSON (Recovery)
 Mrs. David Seidel
 IRVING OLIAN (Recovery)
 Mr. and Mrs. Albert J. Gerber
 NATHAN PEARLSTEIN (Recovery)
 Mr. and Mrs. Herman C. Seldin
 PAUL PESKIND (Recovery)
 Mrs. Charles L. Joseph
 Miss Lillian Jossem
 JULIUS A. RAZOVSKY (Recovery)
 Mr. and Mrs. Donald K. Ross (Edna Malen Scholarship Fund)
 Mr. and Mrs. Arthur H. Sloman
 JOSEPH F. RUWITZ (Recovery)
 Dr. and Mrs. Benjamin H. Cohen
 Mr. and Mrs. Saul A. Dubinsky
 Mrs. Raymond M. Freed
 Mr. and Mrs. Maurice J. Freeman
 Mrs. Kennard Goldsmith
 Mr. and Mrs. Herman W. Heyman
 Mr. and Mrs. John D. Levy
 Mrs. Melvin Mark
 Mrs. Edwin B. Meissner
 Mr. and Mrs. Morton Meyer
 Mr. and Mrs. Harry E. Milton (Edna E. Peterson Scholarship Fund)
 Dr. and Mrs. Llewellyn Sale, Jr. (Dr. Llewellyn Sale Memorial Fund)
 Mr. and Mrs. Edward F. Schweich (William H. Schweich Memorial Fund)
 Mr. and Mrs. Morris A. Shenker (Sam and Jeannette Koplal Rehabilitation and Brace Fund)
 Mr. and Mrs. Edwin G. Shifrin
 Mr. and Mrs. Elliot H. Stein
 Mr. and Mrs. Melvin S. Strasser
 Dr. and Mrs. Helman C. Wasserman
 Mr. and Mrs. Herman Willer
 HARRY D. SCHNEIDER (Recovery)
 Mr. and Mrs. Tilford Hearsh
 Mr. and Mrs. Harry E. Lieberman (Oscar Brand Memorial Fund)
 Mrs. Ben L. Shifrin (Ben L. Shifrin Endowment Fund)
 Mrs. Hymen Shifrin (Oscar Brand Memorial Fund)
 MRS. SARAH SCHWARTZ (Recovery)
 Mr. and Mrs. Morris Landsbaum
 MRS. SCHWARTZMAN (Recovery)
 Mrs. Morry D. Goldstein
 BEN SHANFELD (Recovery)
 Mr. and Mrs. Louis J. Roodman (Heart Research Fund)
 MRS. JERRY SIEVERS (Recovery)
 Mrs. Lena Sager
 MRS. MARY SOPHIR (Recovery)
 Mr. and Mrs. Morris L. Flotken
 MISS SHERYL SPITZER (Recovery)
 Louis Karpf
 STEVEN STEINGER (Recovery)
 (Edna Malen Scholarship Fund)
 Mrs. Rose Freeman
 Mr. and Mrs. Charles Steinger

DONOR IN HONOR OF
 MRS. ADELAIDE STOLLER (Recovery)
 Mr. and Mrs. Leonard Grove and Family
 ELEANOR TAXMAN (Recovery)
 Mr. and Mrs. Harry L. Yawitz
 DR. NORMAN TOBIAS (Recovery)
 Mr. and Mrs. Bernard Kornblum
 ELDON WEINHAUS (Recovery)
 Mr. and Mrs. William B. Bierman (Blood Research Fund)
 STEVE B. WYDE (Recovery)
 Mrs. Charles L. Joseph
 HAROLD ZAGER (Recovery)
 Mr. and Mrs. William B. Bierman (Blood Research Fund)
 SAM ZIMMERMAN (Recovery)
 Mr. and Mrs. M. Michael Fishman
 Mr. and Mrs. Lee W. Margulis (Jackie Sue Margulis Liver Research Fund)
 MR. AND MRS. FRANK FRIEDMAN (Marriage of Daughter)
 Mrs. Joel Malen (Edna Malen Scholarship Fund)
 MR. AND MRS. WILLIAM KAPLAN (Their Marriage)
 Mr. and Mrs. Carl Pass
 DR. AND MRS. MELVIN B. KIRSTEIN (Marriage of Daughter)
 Mr. and Mrs. Edwin G. Shifrin
 MR. AND MRS. JACOB LEVINE (Marriage of Son)
 Mr. and Mrs. John H. Bamberger
 MR. AND MRS. DONALD LOWE (Their Marriage)
 Mr. and Mrs. Fred J. Mishow
 MISS MAUREEN LANDER (Engagement)
 Louis Karpf
 MR. AND MRS. PHILIP H. BARRON (Birth of Daughter)
 Mr. and Mrs. Philip H. Barron (Dr. Milton H. Meyerhardt Memorial Scholarship Fund)
 MR. AND MRS. SEYMOUR GREENWALD (Birth of Son)
 Mr. and Mrs. Herbert Sokolik

DONOR IN HONOR OF
 MR. AND MRS. JEFF MYERS (Birth of Son)
 Mr. and Mrs. Roy J. Silverblatt
 MR. AND MRS. ASHLEY BOGUSLAW (New Grandchild)
 Mr. and Mrs. Theodore Komen
 MR. AND MRS. ECHAEI T. FEINSTEIN (New Grandchild)
 Mrs. Irving Hartmann and Marilyn Jo
 ALAN COHEN (His Birth)
 Mr. and Mrs. Roy J. Silverblatt
 MR. AND MRS. ABE ALPERIN (New Home)
 Mr. and Mrs. Sholom Hendin and Family
 MR. AND MRS. GENE M. SCHNEIDER (New Home)
 Mr. and Mrs. Theodore Komen
 MR. AND MRS. MARC SELDIN (New Home)
 Mr. and Mrs. Samuel J. Golman
 MRS. JANINA GLADNEY (Retirement)
 Mr. and Mrs. Myles F. Kessler (Audiology Department)
 DR. RICHARD KATZ (Valuable Time and Help)
 Mr. and Mrs. S. Charles Baer
 DR. BERNARD T. GARFINKEL
 Herbert Senturia
 (Dr. Arthur E. Strauss Visiting Physicians Fund)
 MRS. EDNA MALEN (Edna Malen Scholarship Fund)
 Mr. and Mrs. Bernard Steinger
 JULE A. SCHWEIG
 Mr. and Mrs. Eugene S. Schweig
 DR. BEN H. SENTURIA
 Herbert Senturia (Otolaryngology Department)
 DONATIONS
 Mrs. Abe Cohen
 Faye Fischer
 Temple Emanuel Religious School



STUDENTS IN THE YOUTH GROUP at Temple Emanuel Religious School donated funds for the purchase of "Good Patient Buttons" for youngsters at the Jewish Hospital. Miss Linda Schmidt, (right) president of the Youth Group, and Mont Levy, (center) vice-president, came to the Hospital to present this button to patient Robert Kaley, son of Mrs. Thelma Kaley, Rolla, Missouri. Miss Schmidt is the daughter of Dr. and Mrs. Gunter Schmidt; and Mont Levy is the son of Mr. and Mrs. John D. Levy.



THE TEMPLE EMANUEL WOMEN'S CLUB graciously donated this symbolic Sukkah booth, to the Hospital. Those decorating the booth include (from left to right); Mrs. Joseph R. Rosenbloom; Mrs. Gunter Schmidt (president of the Club); Mrs. Sanford P. Zimmerman; Mrs. Albert I. Dubinsky and Mrs. Seymour Monat.

THE JEWISH HOSPITAL OF ST. LOUIS TRIBUTE FUND
 for
Research and Aid to Clinic Patients
 (Use this form to make tax deductible contributions)
 Please Print:
 IN MEMORY
 IN HONOR
 Enclosed is my contribution of \$.....
 (please make check payable to: Jewish Hospital Tribute Fund)
 Please inform
 Address
 Tribute is from
 (please print your full name)
 Address
 Sponsored by The Jewish Hospital Auxiliary
 Co-chairmen: Mrs. Joseph F. Ruwitch, Mrs. Henry H. Stern
SEND TO: The Jewish Hospital of St. Louis Tribute Fund
 216 South Kingshighway Boulevard
 St. Louis, Missouri 63110 (Phone: FO 7-8080, Sta. 635)



VINCENT D. RICHTER, chief inhalation therapist, adjusts respirator to increase patient's ventilation. He observes the monitoring spirometer which measures expiratory air in cubic centimeters.

Inhalation Therapy: Where Breathing Gets a Hand

Twenty-four hours a day, seven days a week, the girls in the white blouses and green culottes are on duty, treating patients with respiratory conditions. These technicians from the Inhalation Therapy Department are on routine and emergency call to assist the doctor, and to help patients with asthma, emphysema, pneumonia and coronary conditions.

Several methods and types of equipment are used, depending on the respiratory problem to be solved.

In the case of a coronary condition, the technician provides oxygen therapy to supply and maintain an atmosphere high in oxygen concentration. This can be accomplished using a mask, oxygen tent, catheter or cannula (nasal device).

The technicians make rounds of the patients using oxygen every four hours to check the equipment, making sure that the humidifier has the correct amount of water and that the gas flow is correct for the type of equipment being used. They also record the amount of oxygen left in the cylinder so the patient has an adequate supply.

When a Patient Stops Breathing

Positive-pressure breathing machines are used on patients in the case of respiratory arrest, or when the patient stops breathing. The positive-pressure breathing machine increases ventilation, delivers medication to the bronchial-tracheal tree, and helps blow off carbon dioxide. This type of equipment is used on patients post-operatively and patients with respiratory congestion, asthma, and emphysema. During 1966, there were 92 patients with respiratory arrests who were able to breathe with the assistance of the positive-pressure machine.

Department Started in 1965

The department of Inhalation Therapy was started in March, 1965. The first year (from March

to December), the department gave 14,000 positive-pressure treatments; in 1966, it gave 23,000 such treatments. An estimated 23,000 positive-pressure treatments and 1,400 oxygen therapy set-ups are planned for 1967.

Vincent Richter, chief of Inhalation Therapy, trains his own technicians. One hour classes are given three times a week from September to May. The technicians study the use of the respiratory equipment, gas laws, and respiratory and circulatory systems. This knowledge is important in treating patients and assisting physicians.

Three of the six technicians will be eligible next year to join the American Association for Inhalation Therapy.

Beal Speaks To Surgeons

The Jewish Hospital Department of Surgery presented a distinguished guest lecture, October 28, 1967, with John M. Beal, M.D., speaker.



Dr. Beal spoke on "Gastric Ulcers." After his speech, he participated in a radiology-pathology-surgery conference with Dr. William Sheffield. They discussed breast lesions, multiple tumors of the terminal ileum, and carcinoma of the stomach. He had earlier reviewed a surgical movie, "Total Gastrectomy With Jejunal Interposition."

The lecture was held in the Moses Shoenberg Memorial School of Nursing Auditorium.

Dr. Beal is chairman, Department of Surgery, Northwestern University Medical School, Chicago, Illinois, and is attending physician in general surgery at the Cook County Hospital.

Medical Nursing Provides Special Challenge to Staff

To most visitors, the nursing stations at Jewish Hospital look much like nursing stations anywhere . . . busy, efficient centers where white-clothed personnel are working.

Most people fail to realize the amount of teamwork that binds the personnel of a particular nursing unit together.

The nursing personnel on the third floor seem particularly enthusiastic about their jobs.

The acutely ill patient is found on this floor; the patient whose illness is unscheduled. In fact, most are admitted on an emergency basis.

Several nurses on this floor were interviewed as to why they have so much enthusiasm. Miss Betty Turnbough, R.N., head nurse on 3 Steinberg, said, "These are the patients I really enjoy working with . . . the ones who need really good nursing care . . . the ones who'll respond when they get it."

Mrs. Willa Nelson, head nurse on 3 Center, echoed these remarks. She said, "I find this floor challenging. There's more to learn here. Personally, I get more satisfaction out of giving acutely ill patients really good care."

Never A Dull Moment

Miss Nelson continued, "You really have to enjoy nursing to like this floor. You have to be active because you're so busy. There is never a dull moment." Miss Turnbough said, "You certainly can't get into a rut. You never know from one minute to the next what emergency will occur."

Miss Linda Stahlman, R.N., assistant head nurse on 3 Steinberg, said "This is a fast moving floor. Why? Because, for example, you don't schedule cardiac arrests. We rarely have a routine admission. Most are emergency cases which cannot wait. Things have to be done now. I like action and we have it here."

Miss Jo Ann Johnson, R.N., head nurse on 3 South, has been on a medical floor since her graduation from the Jewish Hospital School of Nursing in 1964.

She explained why there seem to be so many emergency admissions.

"We get many patients who have waited until the last minute before seeing a doctor.

"This seems to occur more often in the rural areas of Missouri and Illinois. The patient will ignore warning pain or symptoms and not see a doctor until the pain is unbearable. Then the physician has to get him in here as soon as possible.

"Many times these patients have two or three illnesses, and as a result we have two or three sets of symptoms for which to watch.

Teaching Patients

Nearly all of the nurses interviewed mentioned patient instruction. Miss Stahlman said, "I like

the opportunity for home care teaching. For example, if a diabetic patient doesn't follow dietary instructions, he'll be back in the hospital before long. The same thing is true with heart patients."

Another form of patient instruction involves explaining the tests that the patient may receive various kinds of X-rays and some clinical tests require special diets for several meals. The patient isn't very happy if he doesn't understand the examination.

Miss Johnson pretty well summed up the feelings about being a nurse on a medical floor, "It takes a special kind of person: one who likes a continuous learning process, and someone who really likes nursing."

National Ob-Gyn Group Meets at Jewish Hospital

More than 50 members of the Phi Delta Epsilon Ob/Gyn Travel Club were in St. Louis recently for a two-day meeting on October 19-20.

The program for the physicians included viewing surgery over closed circuit television, at Jewish Hospital, touring Washington University Medical School and Affiliated Hospitals, and afternoon scientific sessions held in the Moses Shoenberg Memorial School of Nursing Auditorium.

Guest lecturers and their subjects included:

David Rothman, M.D., "Psychodynamics of Habitual Abortion";

Irwin Schultz, M.D., "Herpes Viremia of Mother and Child"; Samuel D. Soule, M.D., "One-month Injectable Contraception";

Robert Burstein, M.D., "Control of the First Post-Partum Menstrual Period";

A. N. Arneson, M.D., "1,000 Cases of Cervix Cancer in a Private Practice";

Rabbi Lawrence Siegel, "The Role of the Clergy in the Seri-

ously Ill Patient";

Willard Allen, M.D., "Pelvic Congestion Syndrome";

Lamont Gaston, M.D., "Blood Coagulation Disorders in Obstetrics and Gynecology";

Seymour Monat, M.D., "Community Health Problems";

Denis Cavanaugh, M.D., "Cancer of the Vulva";

Richard Aach, M.D., "Pregnancy Complicated by Jaundice"; Michael Freiman, M.D., "Cytogenetics."

Arthur Bortnick, M.D., presided over the afternoon session on October 19; Helman Wasserman, M.D., presided over the session on October 20.

Dr. David Rothman, Director of the Department of Ob/Gyn, was chairman of the local chapter in charge of arrangements for the meeting. The following people were committee chairmen:

Mrs. Arthur Bortnick, Ladies Program; Dr. Samuel D. Soule, Scientific Program; Dr. William Berman, Social Arrangements; Dr. Robert Burstein, Social Arrangements; and Miss Myra Schneider, Secretary.

216

THE JEWISH HOSPITAL OF ST. LOUIS
216 SOUTH KINGSHIGHWAY
ST. LOUIS, MISSOURI 63110



Form 3547 Requested

Non-Profit Organization
U. S. POSTAGE
PAID
ST. LOUIS, MO.
PERMIT NO. 2376

INDEXED