

216 S. KINGSHIGHWAY
ST. LOUIS 10, MO.

Vol. 9 - - No. 3

November, 1960

Tunnel Job Gets Underway

The Forest Park-Kingshighway intersection will never be the same again. An east-west tunnel is being built under Kingshighway as part of the future Forest Park Parkway, approved by St. Louisans in the 1955 bond issue.

The four-lane project will extend west from Compton avenue and Market street to the St. Louis County line on Millbrook boulevard. Target date for highway completion: some time in 1962.

Construction workers are now in stage one of a five-stage project to build the tunnel as well as a ramp extending 500 feet east from Kingshighway onto Forest Park avenue.

Kingshighway traffic now uses the two east lanes of the boulevard while bulldozers, cranes, and heavy trucks excavate and sink pilings on the west side of Kingshighway.

Under "first stage" construction are side walls for the tunnel and supports for the bridge and sidewalks over it. The first stage should be completed in six to nine months, construction officials estimate. Here is what's going to happen in following stages:

Stage 2: East side of Kingshighway will be excavated, walls built, and the road completed over the underpass so traffic can move both ways on Kingshighway again.

Stage 3: All traffic on the south side of Forest Park avenue will be diverted to the north side of the street. Center parking strip will be torn out all the way to Euclid and a 500-foot ramp onto Forest Park will be built.

Stage 4: Traffic will still use north side of Forest Park avenue. Supporting walls will be completed on south side of ramp. Emergency traffic lane will permit ambulance access to the hospital.

Stage 5: Traffic on Forest Park to be diverted to south side of present avenue. North side wall will be completed and project will be turned over to city for paving.

Dirt from excavation work will fill in the new highway bed west of the intersection so that a bridge over the nearby Frisco railroad tracks can be completed some time within the next two years.

Construction officials estimate that the underpass and ramp work will be completed in 600 working days or in about two years. Future issues of 216 will report construction progress on the intersection and ramp and also on other work projects in the immediate neighborhood.

\$564,518 Grant Supports Medical Care Research Center



Tunnel construction: A new view of Jewish Hospital (see story, left).

A \$564,518 grant from the U.S. Public Health Service has been awarded to Jewish Hospital and Washington University Social Science Institute, to support studies conducted by a joint Medical Care Research Center. This grant covers a five-year period.

Dr. David Littauer, executive director of Jewish Hospital, is co-investigator of the project with Dr. Nicholas J. Demerath, director of the Social Science Institute of the university.

The purpose of the award is to enable studies that will improve existing methods, or evolve new methods, of organizing and providing patient care at the lowest possible cost.

Specialists from a variety of fields will be brought together to work as a multi-disciplinary team in creating new knowledge in the organization and distribution of hospital and other health services.

Project directors for specific studies will be: Dr. Alvin W. Gouldner, chairman of the university's department of sociology-anthropology; Dr. Gerald Nadler, chairman, department of industrial engineering; Dr. Burton Weisbrod, assistant professor of economics; Dr. Jay Goldman, assistant professor of industrial engineering; David A. Gee, associate director, Jewish Hospital, and Dr. Albert F. Wessen, assistant professor of sociology and psychiatry at the university and medical sociologist at Jewish Hospital. Dr. Wessen is acting executive director of the center.

These persons, in addition to Drs. Littauer and Demerath, serve



DR. LITTAUER



DR. DEMERATH

as the center's steering committee and will study all research ideas presented.

Local consultants to the project will include Dr. Frank R. Bradley, director of Barnes Hospital and of

(Cont'd on p. 2)

Ellen Steinberg Psychiatric Unit Gets New Play Therapy Room

A new play therapy room is being added to the present quarters of the Ellen Steinberg Department of Child Psychiatry on the north

side of the hospital's third floor.

Visitors to the hospital will notice scaffolding on the 3rd floor construction area immediately east of the present child psychiatry quarters as they enter the hospital by Forest Park ambulance entrance.

The new play room will supplement the present play quarters which are too small. The room will be 49 feet by 83 feet, according to construction officials. Exterior walls will match the existing brick walls of the building.

Construction of the new addition should be completed in January or February of 1961, it has been estimated. The foreman on the project also supervised the seven million dollar remodeling and expansion program of the hospital from 1954 to 1958.

JEWISH SERVICES HELD HERE DAILY

Jewish services are being held in the first floor chapel from 12:45 to 1 p.m., seven days a week. The services are open to all Jewish persons — patients, visitors, employees, and medical and house staff members.

Some services are recorded on tape; others are personally conducted by a rabbi. The services are being sponsored by the St. Louis Rabbinical Association, with Rabbi Ferdinand Isserman, Temple Israel, as coordinator.

Dr. Littauer Is President of Area Hospital Group

Dr. David Littauer, executive director, has been elected president of the Hospital Association of Metropolitan St. Louis, formerly the Greater St. Louis Hospital Council. He will serve a one-year term.

The association, among other duties, surveys available hospital facilities and analyzes future hospital requirements. Forty-three hospitals in the metropolitan area, including nearby Illinois, are members.

Other Jewish Hospital appointees to association posts are:

David A. Gee, associate director, chairman of group purchasing committee and member, employee relations committee; James O. Hepner, administrative assistant, hospital pharmacy and therapeutics committee; Robert Rubright, public relations director, public relations committee; Irwin Albrecht, controller, accounting practices committee, and Miss Marjorie H. Boulton, medical records librarian, legal liaison committee.

Mr. John M. Shoenberg, president of Jewish Hospital, is a member of the trustee committee of the association.

Patient Vote Heavy Here

Patients who were hospitalized on November 8, date of the presidential election, were aided in their efforts to obtain absentee ballots by the Public Relations Department.

Prior to the election, nearly 120 patients completed absentee ballot application letters, prepared by the department. After marking their ballots and sealing their ballot envelopes, the department assisted the patients in finding a notary public to make each envelope official.

The project had approval from both the city and county boards of election commissioners.

Dr. William Sinkler Dies

Dr. William H. Sinkler, surgeon on the courtesy staff, died in September.

Dr. Sinkler, who was also medical director of Homer G. Phillips Hospital, was 54 years old. He was a member of Jewish Hospital's staff for 3 years.

Dr. Blumenthal Back from Japan

Dr. Herman T. Blumenthal, director of the Institute of Experimental Pathology, has just returned from a three-week trip to Japan, where he delivered five lectures at the invitation of Dr. Katashi Inouye, president of the Congress of the Japanese Society of Geriatrics.

Groups addressed by Dr. Blumenthal included the Gerontological Association of Japan, and the Osaka, Nagoya and Tokyo medical associations.

Research Center Grant (Cont'd)

the Washington University course in hospital administration; Harry Panhorst and Donald Horsh, both members of the Barnes Hospital administration and Washington University hospital administration course staffs, and Dr. C. Howe Eller, St. Louis County health commissioner.

Research persons in the center will explore medical care programs and their organization—both in hospitals and in similar community institutions.

Also to be examined will be the role of separate medical care units or programs, such as chronic disease, rehabilitation or psychiatric units, in one institution. The influence of units on each other will be studied to determine how each unit affects the over-all policies of the institution.

Other efforts will deal with methods to make medical care organizations more efficient and less expensive. Costs of patient care and factors determining costs will be studied. The design of new systems or improvement of existing methods for providing health care in the

general hospital will be considered.

Several studies are already underway at the center. They include a survey of organized home care services for the chronically ill, using the Jewish Hospital home care program as a base. Doctors Littauer, I. J. Flance, and Wessen are co-operating in this study.

Also started is an analysis of patient care components to determine if certain time-consuming activities of nurses can be replaced by simpler, more effective procedures which will release nurses for more essential tasks. Industrial engineers, psychologists, nurses, and sociologists, under the direction of Dr. Nadler, are pooling their talents on this study.

Graduate students from the social sciences, industrial engineering, hospital administration, and medicine will be part-time research assistants at the center. Frequent seminars are held to discuss research problems and results with medical care groups elsewhere. Visiting professorships may be appointed in areas related to center objectives.



NURSING SCHOOL STUDENT COUNCIL OFFICERS — seated, l. to r.: Sandra Farmer, sr. East St. Louis, Ill., treasurer; Carol Spengler, sr., Granite City, Ill., president, and Tameron Eden, sr., East Alton, Ill., parliamentarian. Standing, l. to r.: Bettygene Panches, jr., East St. Louis, Ill., secretary, and Jane Frick, jr., St. Louis, vice-president. Council sponsor is Miss Helen Wohler, instructor in obstetric nursing.

Up-coming student social activities include a "beatnik party" in late November, and the annual Christmas Dance and Big Sister-Little Sister Christmas party in December.

Nursing Outlook Good

Nineteen Grads Return Here

The Jewish Hospital School of Nursing has a bright outlook for the future with a large new freshman class.

Many of the 85 new freshmen come from neighboring Illinois cities—Granite City, East St. Louis, Salem, Centralia, Sparta, Vandalia, and Chester. Fourteen girls are enrolled from the St. Louis area.

Although marriage and return to home towns claimed many of the 58 graduates, 19 girls stayed on at the hospital to begin their nursing careers. August graduates presently working in the hospital are:

Betty Lawrence, 7-Center; Gail Baum, delivery room; Donna Wright, operating room; Cecelia

Spudich and Dorothy Paim, 3-Center; Lucille Thomas, Ruth Apperson, and Paula Engel, 2-Steinberg; Gail Baranfanger and Bettie Brubaker, 3-Steinberg; Dolores Ruebke and Charlene Porter, 2-South; Judith Ann Butler, 2-Center; Glenda Moore, Charlotte Porter, and Marcia Schoepel, 5-Center, and Beverly Lackland and Shirley Moore, 3-South.

"Of the group of recent graduates remaining at our hospital," said Miss Edna Peterson, director of nursing, "four are working on the evening shift and five on the night shift."

"I'm delighted with this development," she said.

Mary Ellen Gets a Rose



As part of National Flower Week celebrations, the St. Louis Allied Florists' Association recently provided flowers for every patient in Jewish Hospital. Mary Ellen Frederick, 7-year-old pediatric patient from Caseyville, Ill., is shown receiving her flower from Mrs. Barbara Jean Miller, tray girl.

Turnabout on Tribute Fund

A unique Tribute Fund contribution was received recently from Mr. Frank Sale, Beverly Hills, California.

The note enclosed with Mr. Sale's check explained: "I would like acknowledgement sent to the people named on the enclosed list, informing them that this contribution has been made by me in appreciation of their remembering me on my birthday."

Wanted: TV Sets

The hospital is badly in need of several television sets for use in the adult and child psychiatry divisions and in several visitors waiting areas.

Interested donors are asked to contact Mr. Robert Rubright, FO. 7-8080, Sta. 451. Gifts of television sets are tax deductible.

Emergency Rooms, Eye Clinic, Other Areas Change Face

Construction and alterations are now in progress to improve facilities in the Emergency Rooms on the ground floor of the hospital.

The project will create a new emergency surgical room, and a combination utility and auxiliary examining room. These added facilities will provide more adequate capacity for handling peak weekend patient loads.

The emergency room waiting area has been moved across the hall from its present location. Additional waiting space is available

in the out-patient clinic waiting room, and in the eye clinic and ear, nose and throat clinic waiting areas.

The eye clinic area has been rearranged, and additional space added to the ear, nose and throat clinic to provide offices for the audiology section.

The entire project is scheduled for completion by November 30. Construction is being done solely by the hospital's maintenance department.

United Fund Drive Nets \$4,462

Jewish Hospital employees have attained 91% of the \$4,900 goal set for this year's United Fund drive at the hospital.

A total of \$4,462.10 was pledged by 897 persons, representing 89.7% of the hospital's employees

Robert Rubright, public relations director, is chairman of the drive. Co-chairmen assisting him were Miss Diane Schachter, personnel office receptionist, and Mrs. Shirley Winfrey, assistant to the public relations director.

In addition, there were approxi-

mately 40 team captains who made collections in the various departments and nursing divisions.

Jewish Hospital is one of 116 St. Louis agencies supported in part by United Fund monies.

The hospital is receiving \$197,500 from the United Fund this year. This money helps support patient care activities in the Aaron Waldheim Clinics, the long-term care and rehabilitation divisions, the social service department, and service patients treated on the acute divisions of the hospital.

Roof Play Area To Open Soon

2500 square feet on the seventh floor roof of the hospital will be fenced in soon for another play area for patients of the Ellen Steinberg Department of Child Psychiatry.

Construction should be completed in late November.

Dr. Naomi Grant, clinical director of the child psychiatry unit, explained the need for this additional play area:

"In recent months, the lack of play space for the children has become acute. Although Forest Park is a very short distance away, the children have to be taken out in small groups, and crossing Kings-highway with the youngsters can be quite a major undertaking.

"The open play area on the 7th floor will be easily accessible. The children can be taken there in small groups and will not have to wait for a larger group to be organized and taken outside the hospital. The area will give an opportunity for development of the children's group participation in games."

Aid Research or . . .

You aid research programs at Jewish Hospital when you send your friends holiday greeting cards purchased from the Women's Auxiliary. For further information, call Mrs. Joseph Ruwitch, ST. 1-3416, Mrs. Melvin Glick, WY. 3-0321, or Mrs. Milton Price, HE. 2-3477.

. . . Buy Medical Books

Place your magazine subscriptions through the Women's Auxiliary Magazine Project. Your order will help purchase books for the Jewish Hospital medical library. Call Mrs. Irving Londy, WY. 3-6780, or Mrs. M. Glaser, PA. 7-8086.

MRS. MILTON APPOINTED

Mrs. Harry Milton, past president and life member of the Jewish Hospital Medical Center Auxiliary, has been appointed to a one-year term as chairman of the Council on Hospital Auxiliaries of the American Hospital Association.

Church Builds Addition

Work is now under way on an addition to the Greek Orthodox Church of St. Nicholas, 4937 Forest Park avenue, across the street from the hospital.

An extension to the front of the existing church will increase its seating capacity, and a new addition to the west of the present building will house educational facilities.

Employees Note: It's Party Time

The annual employees' holiday party will be held on Thursday, December 22, from 3 to 6 p.m. in Steinberg Auditorium.

A buffet dinner will be served, and door prizes will be awarded.

Almost 850 employees attended last year's party.

AUXILIARY PRESENTS MUSICAL



An original show written by Mrs. Edward Block, "Alice in Wonderful-Land," was the highlight of the Women's Auxiliary fall meeting held October 28 at the City Art Museum auditorium. Cast members shown above are, l. to r.: Mrs. Ben Schulein, Mrs. Alex Berg, Mrs. Al Sacks, Mrs. William Collinger, and Mrs. Adolph K. Schwartz.

ST. LOUIS U. CLINICIAN WILL BE STRAUSS LECTURER

The second annual Arthur E. Strauss Visiting Lectureship will be held December 5 and 6 in Steinberg Auditorium.

Dr. Rene Wegria, professor of medicine at St. Louis University School of Medicine, will be visiting physician.

The program will include teaching rounds, a formal lecture at

10:30 a.m. on December 6, and a dinner on the evening of December 5 at Musial and Biggie's restaurant.

Dr. Albert B. Eisenstein, director of the division of medicine, is lecture chairman.

The lectureship was established last year by friends and patients of Dr. Strauss in honor of his 70th birthday.

Dr. Walter Hewitt Dies

Dr. Walter R. Hewitt, 74-year-old surgeon, died August 22.

A 1908 graduate of Washington University School of Medicine, Dr. Hewitt was associated with Jewish Hospital for almost 30 years.

TWO FELLOWS NAMED TO UNIT

New senior fellow in the Ellen Steinberg Department of Child Psychiatry is Dr. James R. Harte. Dr. Emel Sumer is the unit's new junior fellow.

Plans Laid For Medical Center

Construction of the block-long Forest Park Medical Center is expected to begin in the next two months. The center, comprising three buildings, will occupy the north side of Forest Park avenue bounded by Euclid and Taylor avenues.

Project completion is expected in 1962; the first building will be ready for occupancy September 1, 1961.

Free parking facilities will be available for both physicians and patients.

Additional features offered at the medical center will be a doctors' club and library, a recreation area with dining facilities and lounge, a testing and chemistry laboratory, and a supervised nursery.

Rhinologists Attend Seminar Here

Twenty-five rhinologists from all over the United States attended a five-day seminar at Jewish Hospital, November 8 to 13.

The seminar was sponsored jointly by Jewish Hospital and the American Rhinologic Society. (Rhinology involves the science and diseases of the nose.)

Dr. Maurice H. Cottle, professor of otolaryngology, Chicago Medical School, lectured and presented clinical and surgical demonstrations. Dr. Daniel D. Klaff, a Jewish Hospital otolaryngologist, was seminar chairman.

Participants discussed how to rebuild the human nose through five or six different types of nasal surgery.

Prior to his appointment here, Dr. Harte was medical director of the St. Clair County (Ill.) Mental Health Center. He received psychiatric training at Veteran's Administration Hospital and Kansas Treatment Center for Children both at Topeka, Kansas.

Dr. Sumer is from Istanbul, Turkey. She received an M.D. degree from Istanbul University School of Medicine, interned at St. John's Episcopal Hospital in New York, and served a two-year residency in psychiatry at Washington University.



Annual Event in the Making?

ART SHOW DRAWS LARGE CROWD

Steinberg Auditorium became the newest art gallery in St. Louis — at least, for one week — during the all-hospital art show held there recently.

Auxiliary members, medical and house staff members, nurses, employees, student and alumni groups contributed 140 pieces of work to the show. Judges were Dean Kenneth Hudson, Washington U. School of Fine Arts, and Frank Roth, architect.

First prize winners were Mrs. Marion D. Lassar, (top, left), sculp-

ture; Mrs. Saul Dubinsky, painting, and Dr. Ernest Spitzer, arts and crafts.

A pre-show reception was held for entrants and their guests.

More than 1,000 persons visited the week-long exhibit.

Robert Rubright, public relations director, was show chairman, assisted by a 12-member steering committee.

"We're so pleased with the response this year, we hope to make the show an annual affair," Mr. Rubright said.

New Surgery Unit Here

With the opening of the recently created Department of Plastic Surgery in the Division of Surgery, Jewish Hospital's teaching program for surgical residents is being expanded.

Surgical residents spend three months on the plastic surgery service, obtaining experience in surgical treatment of burns, head-neck cancers, congenital abnormalities, and other procedures involving reconstructive and/or cosmetic surgery.

Dr. Marcy A. Goldstein is the department's director. Dr. James T. Chamness assists in running the service, and Dr. James B. Brown is senior consultant.

"We are interested only in making general surgery residents aware of the potentials of plastic surgery and teaching them the basic principles of technique," Dr. Goldstein stated. "Many times, plastic surgery overlaps into other fields. Procedures performed by the general surgeon, orthopedist, urologist, or dentist often involve some phase of the plastic surgery field," he explained.

Dr. Goldstein reports that the ultimate aim of his department is to develop a program sufficient in size to eventually obtain an AMA-approved residency in plastic surgery here.

Dr. Goldman, Mr. Rathert Join Staff

Dr. Jay Goldman has been appointed director of industrial engineering at the hospital.

Dr. Goldman holds B.S. and M.S. degrees in management engineering (taken at Duke and Michigan State universities, respectively). He obtained his Doctor of Science degree in industrial engineering at Washington University in 1955.



He is an assistant professor of industrial engineering at Washington U., and is also director of industrial engineering intensive courses and an advisor in the graduate program of the department of industrial engineering at the university.

His job experience includes industrial management positions with, and consultant for, several manufacturing companies (one in Buenos Aires, Argentina).

Dr. Goldman is a member of several honorary, civic and professional societies.

Mr. Milton L. Rathert was recently appointed administrative supervisor of the operating department.

A native St. Louisan, Mr. Rathert is a veteran of 20 years' service with the U. S. Navy. He served as a hospital corpsman aboard ships and at various naval hospitals and training centers in the United States, and held the rank of chief hospital corpsman at the time of his discharge.



Mr. Rathert resides in Overland with his wife and two children.

His duties include supervision of nursing and secretarial personnel, scheduling of surgical cases, maintenance of records and reports, and effecting liaison between the operating department and service departments of the hospital.

All-Day Genetics Symposium Packs Steinberg Auditorium

A capacity audience filled Steinberg Auditorium on October 14, when an all-day symposium on "Genetic Control of Biochemical Processes in Diseases of Metabolism" was held there.

Sponsored jointly by Jewish Hospital, St. Louis University and Washington University schools of medicine, the symposium was established by a grant from the National Vitamin Foundation.

Nine outstanding members of

the medical profession from all parts of the country participated in the morning and afternoon sessions.

Dr. Edward A. Doisy, Sr., St. Louis University School of Medicine, and Dr. Carl F. Cori, Washington University School of Medicine, were chairmen of the morning and afternoon sessions, respectively.

Dr. Albert B. Eisenstein, director of the hospital's division of medicine, served as chairman of the symposium.

Focal Infections Is Lecture Topic

George G. Stewart, D.D.S., of Temple University, Philadelphia, Pa., lectured on "Focal Infection" on Monday, November 28 at 8:30 p.m. in Steinberg Auditorium.

The subject of the lecture dealt with present-day concepts of the long-held theory that a dental focal infection (an infection centralized in a tooth) may cause reactions, such as arthritis and joint diseases in other parts of the body.

The lecture was sponsored by the Missouri Section of the American Academy of Dental Medicine. Dr. Gunter Schmidt, Jewish Hospital staff member, is president of the section.

DR. FRANK JOINS STAFF

Dr. Alvin R. Frank has been appointed assistant psychiatrist in the Department of Adult Psychiatry.

Dr. Frank was most recently an instructor at the University of Cincinnati, department of psychiatry. He also served his psychiatric residency at the University.

He did his undergraduate work at Purdue University and got his M.D. from the University of Illinois.

Dr. Frank is a member of the American Psychiatric Association and American Group Psychotherapy Association.

He is married, with two children.

CONTRIBUTIONS TO JEWISH HOSPITAL FUNDS

Contributions received are used for research, appliances for clinics patients, new equipment, and other worthy undertakings sponsored by The Jewish Hospital Medical Center Auxiliary.

The following are contributions received during period June 3, 1960 to September 10, 1960.

(Contributions to this Fund may be made by sending checks, payable to THE JEWISH HOSPITAL TRIBUTE FUND, to Mrs. Henry H. Stern, 6310 Waterman Avenue, St. Louis 30, or Mrs. Clarence T. Eckert, 410 North Newstead, St. Louis 8).

In Memory Of Donor
SIDNEY L. ABRAMSON
 Mr. and Mrs. Oscar Brand
 Mr. and Mrs. Milton Cohen
 Mr. and Mrs. Major B. Einstein
 Mr. and Mrs. Henry Ettman
 Mr. and Mrs. Joseph Floret
 W. Scott Greenfield
 Mr. and Mrs. Byron Kaminer
 Mr. and Mrs. Lawton Levy
 Mr. and Mrs. Abe Lieberman
 Dr. and Mrs. Helman C. Wasserman
 Mr. and Mrs. Morris H. Rosenthal
 Mr. and Mrs. Edward Ruprecht
 Mr. and Mrs. Joseph F. Ruwitch
 Edwin Schiele
 Mr. and Mrs. Edward F. Schweich
 Dr. and Mrs. H. R. Senturia
 Mr. and Mrs. Louis D. Steiner
 Mr. and Mrs. Percy Tucker
 Mr. and Mrs. Gilbert J. Gans
SAM ARSHT
 Mrs. Ida Arsht
MORRIS ADLER
 Mr. and Mrs. Leo Frank
 Dr. and Mrs. Samuel J. Freund
 Mr. and Mrs. Abe Lieberman
 Mr. and Mrs. Harry Mendelson
 Mr. and Mrs. Robert Rothbarth
 Mr. and Mrs. Burt Weisman
SAM ARSHT (Yahrzeit)
 Mrs. Sam Arsht
SHELDON BELLOW
 Mr. and Mrs. Jon A. Roos
WOLF BERNSTEIN
 Dr. and Mrs. William Berman
 Dr. and Mrs. Arthur R. Bortnick
 Deutch Family
 Dr. and Mrs. Clarence T. Eckert
 Pauline, Alex and Ruth Freund
 Dr. and Mrs. Irwin Horwitz
 Dr. and Mrs. Michael M. Karl
 Mr. and Mrs. Harry Laba
 Dr. and Mrs. Milton Lenobel
 Mr. and Mrs. David Litvag
 Dr. and Mrs. I. D. Newmark
 Mrs. Clara Newell
 Dr. and Mrs. Harry Rosenbaum
 Dr. and Mrs. H. R. Senturia
 Dr. and Mrs. Jerome I. Simon
 Mr. and Mrs. Jerome Shainman
 Dr. and Mrs. Franz U. Steinberg
 Mr. and Mrs. Charles D. F. Tanzer
 Mr. and Mrs. Erwin Tzinberg
AUNT BESSIE
 Mrs. James T. Blair, III
 Mrs. S. O. Feldman
JACOB BIELER
 Mr. and Mrs. Joseph Saffern
CHARLES BIERMAN
 Mr. and Mrs. Harry A. Bobroff
 Mrs. M. R. Eckert
BERTHA BIRENBAUM
 Mr. and Mrs. M. Myron Hochman
ISAAC BIERMAN
 Mr. and Mrs. Isadore Baron
 Mr. and Mrs. J. B. Charak
 Mr. and Mrs. Sidney Cohen
 Mr. and Mrs. Melville Friedman
 Herman R. Harris
 Sidney Kelter
 Mr. and Mrs. Fred Kling
 Investor's Trust
 Mr. and Mrs. Jerome J. Marx
 Mr. and Mrs. Julian B. Mathes
 Mr. and Mrs. Nathan Mathes
 Mr. and Mrs. Joyce Portnoy
 Mr. and Mrs. Max Redler
 Mrs. Irene S. Rubin
 Mr. and Mrs. Eli P. Schwartz
 Mr. and Mrs. Dave Weinhaus
 Dr. and Mrs. Bernard Schwartzman
 (Monheimer Fund)
 Norman Bierman
CHARLES S. BLUESTONE
 Mrs. Alvin Bauman
 Mr. and Mrs. Oscar Brand
 Mrs. Felix Dreyer (Felix S. Dreyer Fund)
 Dr. and Mrs. Clarence T. Eckert
 The Frenzels
 Mr. and Mrs. George Glass
 Mrs. Charles Glazer
 Mr. and Mrs. Israel Heifetz
 Mr. and Mrs. Edwin B. Meissner, Jr.
 Mr. and Mrs. Carl Pass
 Dr. and Mrs. Harry Rosenbaum
 Mr. and Mrs. Joseph F. Ruwitch
 Mr. and Mrs. Max Schneider
 (Jackie Sue Margulis Fund)
 Dr. and Mrs. Jerome I. Simon
 Mr. and Mrs. Millard A. Waldheim
 Dr. and Mrs. Helman C. Wasserman

In Memory Of Donor
MELVIN L. BLUM, SR.
 Mrs. Sol H. Engel
 Dr. and Mrs. Moyer S. Fleisher
 (Bender-Goodman Fund)
 Mrs. Ruth Block
 Mr. and Mrs. Benjamin Bond, Jr.
 Alice Kilgour
 Mr. and Mrs. Percy Tucker
AUGUST BRODSKY
 Mr. and Mrs. M. L. Flotken
 Mrs. Aaron Levin (Jackie Sue Margulis Fund)
 Mr. and Mrs. Nathan Mathes
 Mr. and Mrs. Burt Weisman
EDWARD BROWN
 Mrs. Ida Glick
LAURA CANIS
 Mr. and Mrs. Boris Tureen.
JAMES CANN
 Mr. and Mrs. Sam Zivi
VIRENA CHOMEAU
 Mr. and Mrs. Arthur B. Baer
ANNA COHEN
 Mrs. Thelma Seidel
BESSIE COHEN
 Mr. and Mrs. Lester V. Tober
MORTON COHN
 Mr. and Mrs. A. M. Rosenblatt
SOL I. CYTRON
 Mr. and Mrs. Leo Aberson
 Mr. and Mrs. Edward Silverman
ROSE CHARK
 Mr. and Mrs. Sylvan Agatstein
 Dr. and Mrs. Harry Agress
 Mr. and Mrs. Jerome B. Cohen
 Dr. and Mrs. Clarence T. Eckert
 Dr. and Mrs. Jack Eidelman
 Dr. and Mrs. Samuel J. Freund
 Mr. and Mrs. Wolfe E. Grand
 Mr. and Mrs. Byron Kaminer
 Mrs. Ben Kaufman
 Mr. and Mrs. Tobias Lewin
 Mr. and Mrs. Abe Lieberman
 Alan Lewin
 Dr. and Mrs. Milton Meyerhardt
 Mr. and Mrs. Myron Novack
 Mrs. Carl Pass
 Mr. and Mrs. Gerald K. Presberg
 Mr. and Mrs. Harry S. Quicksilver
 Mr. and Mrs. Walter Reese
 Dr. and Mrs. H. R. Senturia
 Mr. and Mrs. Harry Sherman
 Earl Susman
 Mr. and Mrs. Sol Wolff
 Mr. and Mrs. Charles D. F. Tanzer
 Wall Street Wizards
 Herman Willer
J. DIEN
 Dr. and Mrs. Sol Weber
MRS. BUTLER DISMAN
 Mr. and Mrs. Major B. Einstein
PETER DOLCE
 Mr. and Mrs. Abe Lieberman
EUNICE SIEGFRIED DREYER
 Mrs. Harry Abraham
 Mr. and Mrs. F. Bert Baer
 Mrs. Edgar L. Barkhouse
 Mrs. Harry Freund
 Mr. and Mrs. Benjamin Bond, Jr.
 Mr. and Mrs. Milton Cohen
 Mrs. Felix Dreyer (Felix Dreyer Fund)
 Mrs. Jacob H. Epstein
 Mrs. Ralph D. Cohen
 Mr. and Mrs. Nathan Berger
 Mrs. Simon M. Frank
 Mrs. Ida Glick
 Mrs. D. B. Goldman
 Mrs. Louis G. Rothschild, Sr.
 Mr. and Mrs. Walter Sears
 Mr. and Mrs. Percy Tucker
 Mrs. Alfred Vorhaus
 Mrs. Harry Lesser, Sr.
 Mr. and Mrs. Meyer Weil
ALICE M. EHRlich
 Mrs. Rhea J. Fligman
 Mrs. Harry L. Franc, Sr.
 Mr. and Mrs. Harry L. Franc, Jr.
 Mr. and Mrs. Edward Greensfelder
 Mrs. Louis G. Rothschild, Sr.
ANNA FEINBERG
 Mrs. Max Feinberg
 Mrs. I. H. Friedman
 Mr. and Mrs. Herman Glick
 Mrs. Ida Glick
JACOB FELDMAN
 Mr. and Mrs. Tobias Lewin
HARRY FIDLER
 Mr. and Mrs. Charles Crane
FLORENCE FOLTZER
 Mr. and Mrs. Peter Mosbacher
HENRIETTA FLEISCHER
 Mr. and Mrs. Bud Lowy
FLORENCE FRANK
 Mr. and Mrs. Samuel L. Birenbaum
KAILA FRIEDMAN
 Mr. and Mrs. Milton Fox
GRANDSON OF MRS. PERCY FRIEDMAN
 Mrs. Ida Glick
JOHN GARFIELD
 Mrs. Bess Biederman
 Mrs. Isadore H. Friedman
 Mrs. Irene S. Rubin
 Mrs. Sadye Schwartz
 Mr. and Mrs. Martin Schneider
MRS. GOLDMAN
 Mr. and Mrs. Walter Morris

In Memory Of Donor
STANLEY GOLDMAN
 Dr. and Mrs. Helman C. Wasserman
MURRY GOLDSTEIN
 Mrs. Lillian L. Schonwald
JACKSON L. GORDON
 Mr. and Mrs. Louis Wilton Agatstein
 Mr. and Mrs. Fred J. Frank
 Mr. and Mrs. Herbert Frank
 Mr. and Mrs. Maurice Freeman
 Mr. and Mrs. Jerome Kalishman
 Mr. and Mrs. Irvin S. Lang
 Mrs. Edwin B. Meissner
 Mr. and Mrs. Edwin B. Meissner, Jr.
 Mr. and Mrs. Morris H. Rosenthal
 Mr. and Mrs. Sam Wolff (Heart Fund)
 Dr. and Mrs. Llewellyn Sale, Jr.
 Mr. and Mrs. Milton Cohen
LOUIS GOULD
 Mr. and Mrs. Macy Abrams
 Mr. and Mrs. Lester P. Ackerman, Jr.
 Dr. and Mrs. Clarence T. Eckert
 Mrs. M. R. Eckert
 Mr. and Mrs. Elliott Bender
 Mr. and Mrs. Jack H. Burack
 Mr. and Mrs. Marvin L. Fishel
 Mr. and Mrs. Milton Fox
 Mr. and Mrs. Louis Gelber
 Dr. and Mrs. Joseph Gitt
 Mr. and Mrs. Al D. Goldstein
 Mr. and Mrs. I. M. Kay
 Mr. and Mrs. Edwin Levis, Jr.
 Mr. and Mrs. Nathan Mathes
 Mr. and Mrs. Harry Mendelson
 Mrs. Irene Rubin
SARAH GRALNICK
 Mr. and Mrs. Abraham N. Brickman
 (Jackie Sue Margulis Fund)
BABY GRANT
 Mr. and Mrs. Herman Glick
MARTHA K. GREENSFELDER
 Bernard Greensfelder
MARTHA K. GREENSFELDER
 (Birthday)
 Mr. and Mrs. Edward Greensfelder
SARAH GROSS
 Mr. and Mrs. Leo Aberson
 Mr. and Mrs. Nathan Berger
 Deutch Family
 Dr. and Mrs. Clarence T. Eckert
 Mrs. M. R. Eckert
 Mrs. Rose Gould
 Mr. and Mrs. Harry W. Loeb
 Dr. and Mrs. Ben Senturia
 Mr. and Mrs. Sidney Sigoloff
 Mr. and Mrs. Harvey B. Wittcoff
MILTON HAAS
 Pauline, Alex and Ruth Freund
HENRY HASSENFELD
 Mr. and Mrs. Jerome Shainman
MRS. IKE HIRSCH
 Mr. and Mrs. Lester P. Ackerman, Jr.
MRS. IRVING E. HORWITZ
 Mr. and Mrs. Manuel Levin
SOPHIA C. HUMES
 Mrs. Sol H. Engel
 Jess B. Krug
 Harry Rothman
MRS. JEFFER
 Mr. and Mrs. H. S. Iglauer
JULIE JUST
 Mr. and Mrs. Melvin De Groote
 Mr. and Mrs. Joseph C. Waxman
MRS. I. KAMENETSKY
 Mr. and Mrs. Samuel L. Birenbaum
 Miss Marie Davis
 Mrs. Lottie Golub
DAVID KAMIL
 Mr. and Mrs. Harry A. Bobroff
 Mr. and Mrs. Boris Tureen
GEORGE KARP (Yahrzeit)
 Mr. and Mrs. Louis Karpf
MAURICE KARP (Yahrzeit)
 Mr. and Mrs. Louis Karpf
FANNIE KATCHER
 Dr. and Mrs. Martin Calodney
 Mr. and Mrs. Jean B. Charak
 Mr. and Mrs. Sol and Harry Deutch
 Mr. and Mrs. Archie Glick
 Dr. and Mrs. I. Jerome Flance
 Mr. and Mrs. Jerome Kalishman
 Mr. and Mrs. Byron Kaminer
 Mrs. Frank Kenner
 Mr. and Mrs. Louis Lander
 Mr. and Mrs. Abe Lieberman
 Dr. and Mrs. Milton H. Meyerhardt
 Dr. and Mrs. I. C. Middleman
 Mr. and Mrs. Harry Milton
 Mr. and Mrs. Myron Novack
 Mr. and Mrs. M. Gilly Reifer
 Mr. and Mrs. Robert Rothbarth
 Mr. and Mrs. Fred F. Sale
 Mrs. Lillian L. Schonwald
 Mr. and Mrs. Harry Sherman
 Dr. and Mrs. Helman C. Wasserman
 Jerome J. Seidel
 Maurice E. Seidel
 Mr. and Mrs. Kay F. Sherman
 Mrs. L. C. Weinrobe
 Wednesday Club
 Mr. and Mrs. Charles Yalem
LENA KATZ
 Mr. and Mrs. Lester Busch
 Mr. and Mrs. Harvey Friedman
 Mr. and Mrs. George Glass
 Mrs. Ida Glick
 Mr. and Mrs. Melvin Glick
 Mr. and Mrs. Eugene Glick
 Paula M. Leonard
 Mr. and Mrs. Edwin Levis, Jr.
 Mr. and Mrs. Nathan Mathes
 Mr. and Mrs. Eugene Pearlman
 Jerome J. Seidel
 Mr. and Mrs. Maurice E. Seidel

In Memory Of Donor
LENA KATZ
 Mr. and Mrs. Edward Silverman
 Mrs. Ida Sparks (Probstein-Koplar Fund)
 Mr. and Mrs. James L. Watel
 Mr. and Mrs. Ralph Wolff
 Mr. and Mrs. Richard H. Buell
ROSE KATZ
 Mr. and Mrs. Jerome Shainman
JOSEPH H. KESSLER
 Mr. and Mrs. Clifford Glaser
 Mr. and Mrs. Michael M. Mathes
 Mr. and Mrs. Milton Strauss
LOUIS KOHN
 Esther Kohn
 Joseph Kohn
SARAH KOHN
 Esther Kohn
 Joseph Kohn
MARY KOPOLOW
 Mr. and Mrs. Harry Gold
BESSIE KORNBLUM
 Mr. and Mrs. Samuel Binowitz
 Mr. and Mrs. Irvin Dubinsky
IDA KORNFELD
 Mr. and Mrs. Oscar Brand
 Mr. and Mrs. Herman Glick
 Mrs. Ida Glick
 Mrs. Henry and Maxine Marmor
 Mr. and Mrs. Nathan Mathes
 Mr. and Mrs. Harry Sherman
JOHN KOTNER
 Dr. and Mrs. Arthur R. Bortnick
 Mrs. Harry L. Bortnick
 Dr. and Mrs. Harry Cutler
 Dr. and Mrs. Jack R. Eidelman
 Dr. and Mrs. Leon Foster
 Dr. and Mrs. Max S. Franklin
 Dr. and Mrs. Joseph Gitt
 Dr. and Mrs. Alvin Goldfarb
 Mrs. Frances L. Greenfield
 Mr. and Mrs. Joe Harris
 Mr. and Mrs. Sylvan Jacobson
 Jewish Hospital Medical Staff
 Dr. Paul S. Lowenstein
 Dr. and Mrs. William A. Marmor
 Mr. and Mrs. Eugene J. Meyer
 Dr. and Mrs. I. D. Newmark
 Dr. and Mrs. Gunter Schmidt
HARRY KRAMER
 Mr. and Mrs. Sam H. Miller
 Mr. and Mrs. Martin Schneider
 Mr. and Mrs. Joseph Sokolik
JULIUS KUBITSKY
 Mr. and Mrs. Arthur M. Berland
MAXWELL KUNIN
 Mr. and Mrs. Gordon Scherck
MRS. JOHN LA BREQUE
 Mr. and Mrs. M. Cooper
 Mr. and Mrs. Sol Deutsch
 Mr. and Mrs. Milton Gottliebson
 Mr. and Mrs. P. Grodsky
MAURICE LAZARUS
 Mr. and Mrs. Sam Zivi
CLARA LEHRMAN
 Mr. and Mrs. S. J. Brossman
 Mrs. Henry and Maxine Marmor
LOUIS LIBERMAN
 Mr. and Mrs. Jerome Kalishman
NADIA MABLE
 The Frenzel Family
 Mr. and Mrs. George Glass
 Mr. and Mrs. Carl Pass
JACKIE SUE MARGULIS
 Mrs. D. Sonenchen (Liver Research)
MYRON MARK
 Mr. and Mrs. Alfred Allina
HENRY MARMOR
 Mr. and Mrs. Milton Cohen
 Mr. and Mrs. Louis Gelber
 Mr. and Mrs. Gene Koppel
 Mr. and Mrs. Sol Hendin
 Mr. and Mrs. Nathan Mathes
 Mr. and Mrs. Leo Rosen
 Mr. and Mrs. Neal Rosenberg
 M. B. C. Investment Club
 Mr. and Mrs. Jerome Shainman
MOTHER OF MRS. CHARLES MATUS
 Mr. and Mrs. Milton Strauss
ANNA S. MAY
 Mr. and Mrs. Milton Cohen
 Mr. and Mrs. John Isaacs, Jr.
MRS. ISIDORE MAY
 Dr. and Mrs. Helman C. Wasserman
PAM MONTELL
 Mr. and Mrs. Jack A. Cohn
DOROTHY E. NATHAN
 Mr. and Mrs. Frank Flotken
ADOLPH NUDELMAN
 Dr. and Mrs. Arnold S. Block
 Mrs. Oscar Block
JULIA B. OPPENHEIMER
 Mrs. Fred F. Sale
BEN PADRATZIK
 Mr. and Mrs. Joseph Sokolik
DR. L. E. PATTON
 Jewish Hospital Medical Staff
BESSIE PETERS
 Mr. and Mrs. S. J. Brossman
LEO PFEIFER
 Mr. and Mrs. John Isaacs, Jr.
MURRAY J. POPKIN
 Mr. and Mrs. Frank Flotken
BEN POWERS
 Dr. and Mrs. Sidney Goldring
 Mr. and Mrs. Edward D. Hirsch
 Mr. and Mrs. Edward Schapiro
FLORENCE REINFELD
 Mr. and Mrs. F. Bert Baer
EDWARD RIMEL
 Mr. and Mrs. Abraham N. Brickman
 (Jackie Sue Margulis Fund)
ALVIN RODECKER
 Mr. and Mrs. S. Charles Baer
DORA ROMANSKY
 Mr. and Mrs. Carl Pass

In Memory Of Donor
 RUTH ROSENGARTEN
 Mr. and Mrs. Erwin O. Chase
 Tom Mendelson
 MAURICE ROSSMAN
 Theodore R. Samuels
 JANET ROTHSCHILD
 Dr. and Mrs. Benjamin H. Cohen
 Mrs. Ben Kaufman
 Dr. and Mrs. Harold Scheff
 LOUIS G. ROTHSCHILD
 Mr. and Mrs. Joseph Arndt, Jr.
 Mr. and Mrs. Robert H. Mayer
 Mr. and Mrs. Henry J. Scherck
 Dr. and Mrs. Helman C. Wasserman
 MRS. ROUTBERG
 Mr. and Mrs. Abe Lieberman
 THOMAS RUMACK
 Mr. and Mrs. Les Inger
 MAY GOLDMAN RICE
 Mr. and Mrs. Herbert N. Arnstein
 Mrs. Alvin L. Bauman
 Mrs. Leo S. Bauman
 Mr. and Mrs. Irvin Bettman, Jr.
 Mrs. Joseph E. Block
 Anna Bruno
 Mrs. M. Erwin Bry
 Ann Duly
 Louise Duly
 Mr. and Mrs. Jack Desbecker
 Mr. and Mrs. Jack Goldman
 Mr. and Mrs. Edward Greensfelder
 Mrs. Harry L. Franc, Sr.
 Mrs. Charles Glazer
 Mr. and Mrs. Irvin S. Lang
 Mr. and Mrs. Garrett Lemmon
 Mrs. Marjorie Frank Lesser
 George S. Levis
 Mr. and Mrs. Harry W. Loeb
 Louis M. Loeb
 Dr. Benjamin F. May
 Prebe Poulson
 Mr. and Mrs. Louis Putzel
 Mrs. A. Rosenberger
 Mrs. Louis G. Rothschild, Sr.
 Mrs. Wilton Rubinstein
 Mr. and Mrs. Joseph F. Ruwitch
 Mr. and Mrs. Fred Z. Salomon
 Mr. and Mrs. Theodore R. Samuels
 Theresa Scheck
 Mr. and Mrs. Henry J. Scherck
 Mr. and Mrs. Herbert S. Schiele
 Dr. and Mrs. Ben Senturia
 Mr. and Mrs. John M. Shoenberg
 Mr. and Mrs. Robert H. Shoenberg
 Mr. and Mrs. Sydney M. Shoenberg, Sr.
 Mr. and Mrs. Sydney M. Shoenberg, Jr.
 Mr. and Mrs. Richard A. Shoninger
 Mrs. Mark C. Steinberg
 Betsy M. Stix
 Dr. and Mrs. Walter H. Stix
 Mr. and Mrs. Henry H. Stern
 Mrs. Louis B. Tim
 Lesley Waldheim
 Mr. and Mrs. Millard A. Waldheim
 Mr. and Mrs. Richard K. Weil
 Mrs. David P. Wohl
 LOUIS SABELSKY
 Mr. and Mrs. Meyer Inger
 Mrs. Alfred Vorhaus
 BESSIE F. SAIFER
 Mrs. Ida Glick
 SOL SANDER
 Mr. and Mrs. Harold Marglous
 Mr. and Mrs. Alan L. Mayer
 MORRIS SCHACHTER
 Meadowbrook Women's Golf Ass'n.
 Mr. and Mrs. Isadore Pass
 PHILIP SCHLESINGER
 Mr. and Mrs. Macy Abrams
 Mr. and Mrs. Rubin Cohen
 Gilbert L. Goldstein
 Mr. and Mrs. S. I. Harwood
 Dr. and Mrs. Milton H. Jasper
 Mr. and Mrs. Eugene Pearlina
 Mr. and Mrs. Eli P. Schwartz
 Mr. and Mrs. Charles Yalem
 MRS. J. F. SCHMIDT
 Mrs. P. D. Stahl
 ANNA SCHNEIDER
 Mr. and Mrs. Joseph Silverstein
 FATHER OF MRS. P. SCHNEIDER
 Tillie Fendelman
 DENA SENDER
 Mrs. Michael Fadem
 PAUL S. SIGAN
 Mr. and Mrs. Abraham N. Brickman
 (Jackie Sue Margulis Fund)
 Mr. and Mrs. Samuel Cohen
 Conway Investment Co.
 (Heart Research)
 Mr. and Mrs. Raymond Freed
 Mr. and Mrs. Julius L. Glick
 Mrs. Josephine Herzfeld
 Mr. and Mrs. Herman W. Heyman
 Dr. and Mrs. Joseph B. Kendis
 (Heart Research)
 Mr. and Mrs. Erich Menczer
 Dr. and Mrs. Jacob Stolar
 Mrs. Henry Weil
 MRS. SILK
 Mr. and Mrs. George Glass
 Mr. and Mrs. Meyer Inger
 SARA SIGOLOFF
 Mrs. Louis Cohen
 Mr. and Mrs. Sam Cohen
 The Frenzel Family
 Mr. and Mrs. George Glass
 Mr. and Mrs. Hart E. Liss
 Mr. and Mrs. Carl Pass
 Mr. and Mrs. Isadore Pass
 Mrs. Sarah Sacks
 Mr. and Mrs. Harry Sherman
 MRS. SILVERMAN
 Mr. and Mrs. S. J. Brossman

In Memory Of Donor
 MATTIE SILVERSTEIN
 Mr. and Mrs. Israel Heifetz
 Mr. and Mrs. N. Shapiro
 CATHERINE SMUCKLER
 Mr. and Mrs. Israel Heifetz
 ROSE SOLOMON
 Mr. and Mrs. Tobias Lewin
 Mr. and Mrs. Meyer Weil
 HUBERT SOMSON
 Mrs. Sol H. Engel
 Mr. and Mrs. Roswell Messing, Jr.
 ADELINE T. SONENSCHNEIN
 Dr. and Mrs. Jacob Stolar
 THERESA SPITZ
 Mr. and Mrs. Nathan Mathes
 ISIDORE STEIN
 Mr. and Mrs. Charles Baskowitz
 Mrs. Bess Biederman
 Mr. and Mrs. Sheldon Fisher
 Mr. and Mrs. Alex Freund
 Ruth Freund
 Mrs. Clara Newell
 WILLIAM STONE
 Charles, Molly, Marcia and
 Nolan Crane
 LOUIS STRAUSS
 Mrs. Ralph Weil
 SARAH TEFFER
 Dr. and Mrs. William A. Marmor
 MOTHER OF RALPH THOMSON
 Theodore R. and Julian Samuels
 IDA TODER
 Mr. and Mrs. Joyce Portnoy
 EDITH A. TUHOLSKE
 Albert Wackenheim, Jr.
 ETHEL BAUMAN ULLMAN
 Dr. and Mrs. Harry Agress
 Mr. and Mrs. Lewis T. Apple
 Mr. and Mrs. Joseph Arndt, Jr.
 Mrs. Frederic A. Arnstein
 Mr. and Mrs. Herbert N. Arnstein
 Mr. and Mrs. Arthur B. Baer
 Mrs. Edgar L. Barkhouse
 Mrs. Alvin Bauman
 Mr. and Mrs. Irvin Bettman, Jr.
 Mrs. M. Erwin Bry
 Mr. and Mrs. Julian B. Cohn
 Richard B. Cronheim
 Mrs. Harry L. Franc, Sr.
 Mr. and Mrs. Harry L. Franc, Jr.
 Mr. and Mrs. Michael W. Freund
 Mrs. Simon M. Frank
 Mrs. Robert V. Friedman
 Leo C. Fuller
 Mr. and Mrs. Jack Goldman
 Mr. and Mrs. G. L. Harris
 Mr. and Mrs. Peter H. Husch
 Mr. and Mrs. Herman Husch
 Mr. and Mrs. John Isaacs, Jr.
 Mr. and Mrs. Jack A. Jacobs, Jr.
 Mr. and Mrs. Byron Kaminer
 Mr. and Mrs. Lee I. Kaufman
 Steve Koplowitz
 Mrs. Marian Jeane Kline
 Ken Langsdorf
 Mr. and Mrs. Sam Langsdorf
 Mr. and Mrs. Lawton Levy
 Mr. and Mrs. Willard Levy
 Mr. and Mrs. Harry E. Lieberman
 Frances Levis
 George Levis
 Mrs. Walter E. Levis
 Mr. and Mrs. Benjamin M. Loeb
 Mr. and Mrs. Harry W. Loeb
 Louis M. Loeb
 Mr. and Mrs. Ralph Lowenbaum
 Dr. Benjamin F. May
 Mr. and Mrs. Richard Prager
 Mr. and Mrs. Harry Rosenberg
 Mr. and Mrs. Robert Rosenheim
 Mrs. Louis G. Rothschild, Sr.
 Mrs. Wilton Rubinstein
 Mr. and Mrs. Joseph F. Ruwitch
 Dr. and Mrs. Llewellyn Sale, Sr.
 Dr. and Mrs. Llewellyn Sale, Jr.
 Mrs. J. Sydney Salkey
 Mr. and Mrs. Julian G. Samuels, Jr.
 Mrs. Edward Scharff
 Mr. and Mrs. Henry J. Scherck
 Mr. and Mrs. Gordon Scherck
 Mr. and Mrs. William H. Schield
 Mr. and Mrs. Walter Sears
 Mr. and Mrs. Herman C. Seldin
 Edwin Schroder
 Mrs. Bernard P. Singer
 Mr. and Mrs. John M. Shoenberg
 Mr. and Mrs. A. Ernest Stein
 Mr. and Mrs. Henry H. Stern
 Mr. and Mrs. Harry Tenenbaum
 Mr. and Mrs. Charles D. F. Tanzer
 Richard E. Turner
 Mr. and Mrs. Millard A. Waldheim
 Dr. and Mrs. Helman C. Wasserman
 Mrs. Ralph Weil
 Mr. and Mrs. Richard K. Weil
 Mrs. David P. Wohl
 MRS. VITALE
 Dr. and Mrs. Joseph Gitt
 ESSIE WEIL
 Mrs. Ralph Weil
 ABRAHAM WEINMAN
 The Yavitz Families
 ADOLPH WEISSMAN
 Mrs. Ruth Herwitz
 HARRY WEITZMAN
 Mr. and Mrs. Frank Flotken
 Mrs. Isadore H. Friedman
 MEYER WERNER
 Mr. and Mrs. Sidney Cohen
 Mr. and Mrs. Leo Frank
 The Frenzels
 Mr. and Mrs. George Glass
 Mr. and Mrs. Sam Goldenhersh
 Mr. and Mrs. Maurice B. Lasky
 Mr. and Mrs. Bob Palan
 Dr. and Mrs. Sanford Rabushka

In Memory Of Donor
 ABRAHAM WITTCOFF
 Mrs. James L. Watel
 BLANCHE WYMAN
 Mr. and Mrs. Jerome Shainman
 DR. I. ZWIRN
 Prof and Mrs. Theo. Haimann
 In Honor Of Donor
 ADOLPH SINGER (Birthday)
 Mrs. Henry R. Weisels
 NETTIE LOEB MAYER
 (90th Birthday)
 Mrs. Alvin L. Bauman
 Mr. and Mrs. Julian B. Cohn
 Mrs. Ella Hanau
 Mrs. Clarence Loeb
 Mr. and Mrs. Benjamin M. Loeb
 Mr. and Mrs. Harry W. Loeb
 Louis M. Loeb
 Mrs. Harry Sandperl
 Mr. and Mrs. Louis D. Steiner
 Mrs. Elsa Strauss
 JAMES W. SINGER (90th. Birthday)
 Mrs. Walter E. Levis
 MRS. MILTON FLARSHHEIM
 (Birthday)
 Mrs. A. Rosenberger
 MRS. LEWIS LEVIN
 (85th Birthday)
 Sam Levin
 MRS. LOUIS HARRIS (Birthday)
 Mrs. Thelma Seidel
 KATIE STEINER (80th Birthday)
 Pauline, Alex and Ruth Freund
 Mrs. Paul S. Sigan
 MORTON J. MAY (Birthday)
 Mr. and Mrs. Leonard Hornbein
 (Florence May Fund)
 SYDNEY M. SHOENBERG, SR.
 (Birthday)
 Mr. and Mrs. Irving I. Lewine
 Mrs. Henry Rice
 Mrs. J. Sydney Salkey
 Mr. and Mrs. Sam S. Simon
 MRS. HENRY R. WEISELS
 (Birthday)
 Mrs. Thelma Seidel
 MRS. BEN WESTHEIMER (Birthday)
 Mrs. Sidney L. Bauman
 MRS. BECKIE FRANK
 (75th Birthday)
 Mr. and Mrs. Julius S. Cohen
 E. I. SCHWARTZ (80th Birthday)
 Mrs. P. D. Stahl
 MILTON S. LANDAU
 (Birthday)
 Mrs. Harry Abraham
 Mr. and Mrs. Victor N. Friedman
 Mrs. Julia W. Goldman
 MRS. PAUL TREUMAN
 (75th Birthday)
 Mrs. Harry Sandperl
 Mr. and Mrs. Richard A. Shoninger
 ADOLPH GLASER (70th Birthday)
 Mr. and Mrs. Carl Lippman
 DORA HAMBURG (70th Birthday)
 Mr. and Mrs. Isadore Baron
 (Probstein - Koplal Fund)
 Mrs. Frieda S. Novoson
 (Probstein - Koplal Fund)
 Mrs. Ida Sparks (Probstein -
 Koplal Fund)
 SAM KOPLAR (Birthday)
 Mrs. Ida Sparks (Probstein -
 Koplal Fund)
 DR. G. D. LANG (70th Birthday)
 Dr. Dora Bergmann
 IRVIN S. LANG (70th Birthday)
 Mr. and Mrs. Albert Aloe
 Mr. and Mrs. Sydney M.
 Shoenberg, Sr.
 Mr. and Mrs. Millard A. Waldheim
 MRS. DAVID P. WOHL (Birthday)
 Mrs. Harry Sandperl
 FRANK SALE (70th Birthday)
 Mrs. Edward S. Block
 Dr. and Mrs. Llewellyn
 Sale, Jr.
 Mr. and Mrs. Carl Glaser, Jr.
 Mr. and Mrs. Arthur Scharff, Jr.
 MRS. J. SYDNEY SALKEY
 (Birthday)
 Mr. and Mrs. Leo Grenwald
 (Blanche Greenwald Fund)
 JULIAN G. SAMUELS, SR.
 (Birthday)
 Mr. and Mrs. Sam S. Simon
 MRS. RALPH WEIL (Birthday)
 Mrs. J. Sydney Salkey
 WILLIAM STIX FRIEDMAN
 (60th Birthday)
 Mr. and Mrs. William M. Livingston
 Mr. and Mrs. Herbert S. Schiele
 LESLIE MATHES (60th Birthday)
 Mr. and Mrs. Charles Rachelman
 S. M. WERNER (60th Birthday)
 Mr. and Mrs. Donald G. Levy
 DR. I. C. MIDDLEMAN
 (50th Birthday)
 Steve Middleman
 Mr. and Mrs. Abe Lieberman
 LOUIS E. WESTHEIMER
 (50th Birthday)
 Mr. and Mrs. Harry A. Collinger
 MRS. JOSEPH F. RUWITCH
 (45th Birthday)
 Mr. and Mrs. Oscar Brand
 Mr. and Mrs. Richard J. Kline
 Mr. and Mrs. Edwin B. Meissner,
 Jr.
 WILLIAM BARON (Birthday)
 Dr. and Mrs. Sam Rosenkranz
 MRS. AUBREY FISCHER
 (Birthday)
 Mr. and Mrs. Louis D. Steiner

In Honor Of Donor
 MILTON FRANK (Birthday)
 Mr. and Mrs. Sidney Landau
 MRS. BIRDIE HIRSCHFELD
 (Birthday)
 Pauline, Alex, and Ruth Freund
 BYRON KAMINER (Birthday)
 Mr. and Mrs. J. B. Charak
 MRS. WILLIAM ILLICH (Birthday)
 Mr. and Mrs. Louis D. Steiner
 MARK ROBBINS (Birthday)
 Mr. and Mrs. Milton Cohen
 Mrs. Harry Mendelsohn
 MRS. RALPH J. SCHWARZ
 (Birthday)
 Mr. and Mrs. Llewellyn Sale,
 Sr. (Sale Medical Library Fund)
 ESSIE TAMM (Birthday)
 Mrs. Harry Sandperl
 MR. AND MRS. ALBERT LANDAU
 (50th Wedding Anniversary)
 Mr. and Mrs. Sidney Landau
 MR. AND MRS. SAMUEL J.
 LUDMEYER (50th Wedding
 Anniversary)
 Mr. and Mrs. Sam Sherman
 MR. AND MRS. SOL SERKES
 (50th Wedding Anniversary)
 Mr. and Mrs. Saul A. Dubinsky
 Mr. and Mrs. Nathan H. Serkes
 Mr. and Mrs. Joseph F. Fishman
 MR. AND MRS. MEYER COHEN
 (45th Wedding Anniversary)
 Mr. and Mrs. Harry A. Bobroff
 MR. AND MRS. SAMUEL FALK
 (45th Wedding Anniversary)
 Mr. J. Sydney Salkey
 Mr. and Mrs. Sam S. Simon
 Mrs. Ralph Weil
 MR. AND MRS. LOUIS BEARMAN
 (40th Wedding Anniversary)
 Mr. and Mrs. Al D. Goldstein
 MR. AND MRS. JOSEPH GLASER,
 JR. (40th Wedding Anniversary)
 Mr. and Mrs. Herbert N. Arnstein
 Mr. and Mrs. J. Arthur Baer, II
 Mrs. M. Erwin Bry
 Mr. and Mrs. Alfred Benjamin
 Mr. and Mrs. Jack Desbecker
 Mr. and Mrs. Major B. Einstein
 Mr. and Mrs. Harry L. Franc, Jr.
 Mr. and Mrs. G. L. Harris
 Mr. and Mrs. Herman Husch
 Mr. and Mrs. John Isaacs, Jr.
 Mrs. Sanford Jacobs
 Mr. and Mrs. Irvin S. Lang
 Mrs. Harry Lesser
 Mrs. and Mrs. Robert C. Lesser
 Mr. and Mrs. John D. Levy
 Mr. and Mrs. Willard Levy
 Mr. and Mrs. William M. Livingston
 Mr. and Mrs. Benjamin M. Loeb
 Mr. and Mrs. Ralph Lowenbaum, III
 Dr. and Mrs. I. C. Middleman
 Mr. and Mrs. Joyce Portnoy
 Mrs. Louis G. Rothschild, Sr.
 Mr. and Mrs. Arthur Scherck, Jr.
 Mr. and Mrs. Gordon Scherck
 Mr. and Mrs. Julius S. Schweich
 Mr. and Mrs. John E. Simon
 Mr. and Mrs. Ben Steinbach
 Mr. and Mrs. Henry H. Stern
 Mr. and Mrs. Milton Tucker
 Mr. and Mrs. Percy Tucker
 Mr. and Mrs. Edward Turner
 Mr. and Mrs. Millard A. Waldheim
 Mr. and Mrs. Seymour Wallas
 Mr. and Mrs. Richard K. Weil
 Mr. and Mrs. Frank P. Wohl
 MR. AND MRS. JOSEPH H. GRAND
 (40th Wedding Anniversary)
 Dr. and Mrs. Sam Rosenkranz
 MR. AND MRS. TAMEN LEVY
 (40th Wedding Anniversary)
 Mr. and Mrs. J. D. Goldberg
 MR. AND MRS. WILLIAM HENRY
 SCHIELD (40th Wedding
 Anniversary)
 Mr. and Mrs. Jack Desbecker
 Dr. and Mrs. Clarence T. Eckert
 Mr. and Mrs. Walter Sears
 Mr. and Mrs. Sydney M.
 Shoenberg, Sr.
 Mr. and Mrs. Charles J. Steiner
 Mr. and Mrs. Henry H. Stern
 Mr. and Mrs. Millard A. Waldheim
 DR. AND MRS. D. W. HELMAN
 (30th Wedding Anniversary)
 Mrs. Paul S. Sigan
 MR. AND MRS. I. E. MILLSTONE
 (30th Wedding Anniversary)
 Mr. and Mrs. Sam Cohen
 Mr. and Mrs. Henry H. Stern
 MR. AND MRS. SAM SCHIFFER
 (30th Wedding Anniversary)
 Mrs. N. M. Glick
 MR. AND MRS. MAJOR B. EINSTEIN
 (35th Wedding Anniversary)
 Mrs. Frances Greenfield
 (Surgical Research)
 Mrs. Harry Lesser
 Mr. and Mrs. Gordon Scherck
 MR. AND MRS. MILLARD A.
 WALDHEIM (30th Wedding
 Anniversary)
 Mr. and Mrs. Howard Baer
 Mr. and Mrs. Charles K. Berger
 Mr. and Mrs. Irvin Bettman, Jr.
 Mr. and Mrs. Lewis Bettman
 Mrs. M. Erwin Bry
 Dr. and Mrs. Louis Cohen
 Richard B. Cronheim
 Dr. and Mrs. Clarence T. Eckert
 Mr. and Mrs. Harry L. Franc, Jr.
 Mr. and Mrs. Edward Greensfelder
 Leona Fuchs

In Honor Of Donor
MR. & MRS. MILLARD A. WALDHEIM
Mr. and Mrs. John Isaacs, Jr.
Mrs. Sanford Jacobs
Mrs. Harry Lesser, Sr.
Mr. and Mrs. J. Melvin Levi
Mr. and Mrs. Lawton Levy
Frances Levis
Mr. and Mrs. Harry E. Lieberman
Mrs. A. Edwin Liepold
Mr. and Mrs. Benjamin M. Loeb
Mr. and Mrs. Harry W. Loeb
Louis M. Loeb
Mr. and Mrs. Ralph Lowenbaum
Mrs. Ralph D. Lowenstein
Mr. and Mrs. Robert H. Mayer
Mr. and Mrs. Louis R. Putzel
Mrs. Aaron S. Rauh
Mr. and Mrs. Stanley Richman
Mr. and Mrs. Joseph F. Ruwitch
Mr. and Mrs. Herbert S. Schiele
Mr. and Mrs. Gordon Scherck
Mr. and Mrs. John M. Shoenberg
Mr. and Mrs. Henry J. Scherck
Mr. and Mrs. Sydney M. Shoenberg, Jr.
Mr. and Mrs. John E. Simon
Mrs. P. D. Stahl
Mr. and Mrs. A. Ernest Stein
Mr. and Mrs. Henry H. Stern
Mr. and Mrs. Harry Tenenbaum
Mr. and Mrs. Milton Tucker
Mr. and Mrs. Richard K. Weil
MR. AND MRS. JOSEPH A. BERGER
(25th Wedding Anniversary)
Mr. and Mrs. Joseph A. Berger
MR. AND MRS. EDWARD GREENS-
FELDER (25th Wedding
Anniversary)
Mr. and Mrs. Earl Rosen
MR. AND MRS. WILLARD LEVY
(25th Wedding Anniversary)
Richard B. Cronheim
MR. AND MRS. PHIL SCHIFFER
(25th Wedding Anniversary)
Mrs. Ida Glick
MR. AND MRS. PETER HUSCH
(20th Wedding Anniversary)
Mr. and Mrs. Sam Langsdorf
DR. AND MRS. MICHAEL KARL
(20th Wedding Anniversary)
Mr. and Mrs. Sam Cohen
Dr. and Mrs. Samuel J. Freund
DR. AND MRS. EDWARD MASSIE
(20th Wedding Anniversary)
Mrs. Ida Glick
MR. AND MRS. MORRIS GLASER
(15th Wedding Anniversary)
Mrs. Frances L. Greenfield
Mrs. Harry Freund
Mr. and Mrs. Sylvan Jacobson
Louis M. Loeb
MR. AND MRS. RICHARD BENNETT
(10th Wedding Anniversary)
Mrs. Ida Sparks (Probstein -
Koplar Fund)
MR. AND MRS. ARTHUR WOLFF
(10th Wedding Anniversary)
Mrs. Paul S. Sigan
MR. AND MRS. WILLIAM LEWIN
(Wedding Anniversary)
Mrs. Jeane K. Lewin
MR. AND MRS. EDWARD N.
SALMON (Wedding Anniversary)
Mrs. Josephine Herzfeld
MR. AND MRS. J. L. WEINER
(Wedding Anniversary)
Mr. and Mrs. Sam Cohen
MR. AND MRS. JULIUS ZIMMERMAN
(Wedding Anniversary)
Mr. and Mrs. Sam Cohen
OSCAR BRAND (Recovery)
Mrs. Ida Glick
Mr. and Mrs. Henry H. Stern
MRS. LILLIAN FELDMAN
(Recovery)
Mr. and Mrs. George Glass
The Frenzels
MRS. JEROME FLANCE (Recovery)
Mr. and Mrs. Ralph Friedman
DAVID FLEISCHER (Recovery)
Mr. and Mrs. Abe Lieberman
FRIEDA FRAENKEL (Recovery)
Dr. and Mrs. Harry Cutler
MRS. B. M. FRANK (Recovery)
Mrs. William Glicker
LEO FRANK (Recovery)
Mr. and Mrs. Elliott Bender
Mrs. and Mrs. Leslie Roth
MRS. A. FRIEDSTADT (Recovery)
Mr. and Mrs. Harry Sherman
MRS. SARAH GOLDENBERG
(Recovery)
Mr. and Mrs. J. D. Goldberg
HENRY FRIEDMAN (Recovery)
Mrs. Bess Biederman
Mr. and Mrs. Harry A. Collinger
Mr. and Mrs. Melville Friedman
Dr. and Mrs. Milton H. Jasper
Mr. and Mrs. Eli P. Schwartz
Mr. and Mrs. Sam Wolff
MRS. CLARENCE T. ECKERT
(Recovery)
Judy Horkheimer
MEL GREENBERG (Recovery)
Mr. and Mrs. Saul Spielberg
MRS. ADELE GROSS (Recovery)
Mr. and Mrs. Leo Frank
MILTON HELLMAN (Recovery)
Mr. and Mrs. Arthur J. Freund
MEYER JAFFE (Recovery)
Mr. and Mrs. Saul Spielberg
MARVIN LEVIN (Recovery)
Mrs. Aaron Levin (Jackie Sue
Margulis Fund)

In Honor Of Donor
HARRY MARGLOUS (Recovery)
Mr. and Mrs. Sidney Cohen
The Yavitz Families
HARVEY FRIEDMAN (Recovery)
Mr. and Mrs. Abe Lieberman
MRS. EDWARD MASSIE (Recovery)
Dr. and Mrs. Benjamin Milder
NORMAN PALLO (Recovery)
Mr. and Mrs. Melville Friedman
MRS. LOUIS PUTZEL (Recovery)
Mr. and Mrs. Oscar Brand
MRS. ADOLPH ROSENBERG
(Recovery)
Mrs. Ralph D. Cohen
HARVEY ROUFA (Recovery)
Mrs. Aaron Levin (Jackie Sue
Margulis Fund)
IRVING SACHS (Recovery)
Mr. and Mrs. Isadore Pass
MRS. NORA SCHIEBER (Recovery)
Mr. and Mrs. Milton Strauss
MRS. MICHAEL SHANFELD
(Recovery)
Mr. and Mrs. Louis Gelber
Mr. and Mrs. Dan Siegel
Mrs. Paul S. Sigan
Mr. and Mrs. Al Yavitz
MIKE SHERMAN (Recovery)
Mr. and Mrs. George Glass
MRS. RUTH SIGOLOFF (Recovery
Of Her Parents)
Mr. and Mrs. Lee Brown
ROBERT PASS (Recovery)
Mr. and Mrs. Abe Lieberman
BEN STEINBACH (Recovery)
Mr. and Mrs. Nathan Mathes
HARRIET TUREEN (Recovery)
Mr. and Mrs. Melville Friedman
Dr. and Mrs. Milton H. Jasper
MRS. PHYLIS WALDMAN (Recovery)
Mr. and Mrs. Philip Marmor
MORRIS BEHRENDT
Mr. and Mrs. Frank Flotken
MR. AND MRS. LOUIS STEIN
Mr. and Mrs. Joseph Glaser, Jr.
DR. AND MRS. M. A. WEINBERG
Mr. and Mrs. Peter Mosbacher
BURT WENNEKER
Mrs. Ida Sparks (Probstein -
Koplar Fund)
Mr. and Mrs. Burt Weisman
MR. AND MRS. BENJAMIN M.
BECKER (Graduation Of Their
Son and Daughter)
Mr. and Mrs. Arthur M. Berland
GARY HEIFETZ (Graduation)
The Frenzels
RUTH S'RENCO BLOCH (Her
Marriage)
Mrs. Melvin De Groot
MR. AND MRS. RALPH BRICK
(Marriage)
Mr. and Mrs. Robert Rothbarth
MOTHERS AND FATHERS DAY
Mr. and Mrs. Edwin Levis, Jr.
DONATION
Kate Cook
Mrs. Louis G. Rothschild, Sr.
GREETING CARD DONORS
Mrs. Harold Abrams
Mrs. Elmer D. Abramson
Mrs. Arthur B. Baer
Mrs. Clarence T. Eckert
Mrs. Minna Fendell
Mrs. Harry L. Franc, Jr.
Robert C. Gordon
Mr. and Mrs. Melvin H. Glick
I. M. Kay
Mr. and Mrs. Walter Hamburg
Mr. and Mrs. William Lewin
Dr. and Mrs. David Littauer
Mr. and Mrs. Sam Langsdorf
Mr. and Mrs. Harry W. Loeb
Mrs. Tobias Lewin
Mrs. Clarence Mange
Mr. and Mrs. I. E. Millstone
Moog Industries, Inc.
Mr. and Mrs. Milton Price
Mr. and Mrs. Louis Putzel
Mr. and Mrs. Joseph Ruwitch
Mr. and Mrs. Edward Schweich
Mr. Gordon Scherck
Mr. Bill Seltzer
Dr. and Mrs. Samuel D. Soule
Mr. and Mrs. Lawton Levy
VIRGINIA E. FORD FUND
In Memory Of
DR. ROY GREENBAUM
MRS. PUNCH
JH Nurses' Alumnae Assn.
JANE SHEFLEY
JH Nurses' Alumnae Assn.
OB Nurses
DR. W. B. MACCRACKEN
Marjorie W. May
ISADORE FAIER
Mr. and Mrs. Harry Kaufert
JULIUS BRONSTEIN
Mr. and Mrs. Harry Kaufert
Marie Little
MARGARET HAGEN CHARTRAND
JH Nurses' Alumnae Assn.
FANNY E. B. SMITH
Ethelyn Cockrell
ROBERT CARY
Alice Devers
DAVID P. WOHL
JH Nurses' Alumnae Assn.
STELLA SOMMERS GLASER
Cathy Blomes
Alice Gresham
Ethel Robnak
JH Nurses' Alumnae Assn.
Avanelle Boyce

In Memory Of Donor
STELLA SOMMERS GLASER
Edna E. Peterson
Rose McClellan
Virginia Reisinger
Lavera Ryder
Vera Schuknecht
Marjorie Greer
Mary Rains
Mrs. Morton D. May
BETTY FERRARI'S MOTHER
JH Nurses' Alumnae Assn.
DOROTHY RICE MARKS
Alice Gresham
ELSIE WARNER'S SISTER
JH Nurses' Alumnae Assn.
KADISH KOLODNY
Nurses on Maternity
JH Nurses' Alumnae Assn.
ANNA KAUFER
Mr. and Mrs. Joseph Berndt
Mr. and Mrs. Al Robnak
Mr. and Mrs. Morry Huber
HARRY BORTNICK
JH Nurses' Alumnae Assn.
Dr. and Mrs. Joseph Orenstein
Dr. and Mrs. Jack Tippet
Nurses on Maternity
NOVA PENN
Edna E. Peterson
Rose McClellan
PARENTS OF LESTER J. BOQUETT
Dorothy Berin Cowen
Mr. and Mrs. Henry Stults
MR. A. B. BINDURSKY
Mrs. Fern Stewart
ISREAL DENNIS
Mrs. Fannie Dennis
CLARA K. LONDON
Alice Gresham
JH Nurses' Alumnae Assn.
Mr. and Mrs. Morton D. May
LOUIS G. ROTHSCHILD
Mr. and Mrs. Morton D. May
LILLIAN SOBOL
PAULINE SILVERMAN
NANCY LOUISE STONE
JH Nurses' Alumnae Assn.
MRS. LAZARUS
MR. KURT SCHWARZENBERG
Mr. and Mrs. Harry Kaufert
ARTHUR ALTHOFFER
JH Nurses' Alumnae Assn.
DR. LEON FOX'S FATHER
Dr. and Mrs. Jack Tippet
DR. LESLIE E. PATTON
MOTHER OF MARCELLA G.
ALLISON
HENRY MARMOR
WOLF BERNSTEIN
JH Nurses' Alumnae Assn.
CHARLES BLUESTONE
JH Nurses' Alumnae Assn.
Mr. and Mrs. Al Robnak
MRS. EMIL NATHAN
Mr. and Mrs. Morton D. May
MRS. CHARLES S. RICE
JH Nurses' Alumnae Assn.
ISADORE STEIN
Mr. and Mrs. Herbert Levy
MEYER WERNER
MR. KRAMER
Mr. and Mrs. Jules Levison
JOHN KOTNER
JH Nurses' Alumnae Assn.
Mr. and Mrs. Morris Huber
Mr. and Mrs. Al Robnak
Vivian Kotner and Sons
Mr. and Mrs. Jules Levison
DR. WALTER HEWITT
JH Nurses' Alumnae Assn.
REV. CLYDE RODABAUGH
JH Nurses' Alumnae Assn.
Personnel on OB
Dr. Martin Calodney
SOPHIA C. HUMES
DOROTHY SCHMIDT'S
MOTHER
JH Nurses' Alumnae Assn.
RUDY STRUM
Mr. and Mrs. Henry Stults
In Honor Of
EMIL REISINGER
(RECOVERY)
Mr. and Mrs. Morris Huber
ALICE GRESHAM
(RECOVERY)
Emily Huber
Helen Wohlert
Billie Ellis
Eloise DeLap
Phyllis Griffin
Marge Van Cleave
Mary Ann McDonough
Mary Lou Tenbusch
Virginia Reisinger
Annette Saltus
LaVera Ryder
Anne Cowan
Dorothy Spencer
Mildred and Jack Cupples
Eileen Gianino
EMMA GARBEE AND
MARGUERITE HUMES
(35 YEARS AT JEWISH
HOSPITAL)
Alice Gresham
BABY GIRL LINDA RAY
IKEN
Mr. and Mrs. Morris Huber
MR. AND MRS. JOSEPH
VATTEROTT ANNIVERSARY
Mr. & Mrs. Morton D. May
MR. AND MRS. HERBERT FRANK
(ANNIVERSARY)
Alice Gresham

In Honor Of Donor
DONATIONS
Ida Viehmeyer
Monta Martin
Clara A. Rothschild
Florence Miller
Opal E. Essert
CARDIOVASCULAR RESEARCH
FUND
In Memory Of
JOSEPH GERSHMAN
Mr. and Mrs. Morris Huber
MORRIS ADLER
Virginia M. Williams
MOTHER OF MR. AND MRS.
WILLIAM B. EISEMAN, JR.
MELVIN BLUM
Rosalind and Lewis Apple
MRS. SOPHIA HUMES
Mr. and Mrs. Louis J. Vergere
PAUL SIGAN
Marcus Epstein
In Honor Of
HARRY JASPER'S KINDNESS
Jewish Hospital Medical Center
Auxiliary
MRS. ALMA MYER'S BIRTHDAY
Mr. and Mrs. Lewis Apple
ELSIE PROBSTEIN-HARRY
KOPLAR BRACE FUND
In Memory Of
DR. PROBSTEIN'S MOTHER
Irvin S. Lang
DAVID P. WOHL
Mr. and Mrs. Sidney Katz
Dr. J. G. Probststein
MICHAEL VICTOR
Mr. and Mrs. Sidney Katz
MRS. FANNIE WIELANSKY
HARRY BORTNICK
HENRY MARMOR
Dr. J. G. Probststein
LOUIS ROTHSCHILD
Nat Koplar
Mr. and Mrs. Sidney Katz
Dr. J. G. Probststein
CLARA K. LONDON
Mr. and Mrs. Sidney Katz
Norman Probststein
MRS. WILLIAM EISEMAN
Mr. and Mrs. Sidney Katz
In Honor Of
HELEN SALOMON'S BIRTHDAY
Dr. J. G. Probststein
MAZUR PEDIATRIC FUND
In Memory Of
HERBERT A. MAZUR
Personnel in Division of
Laboratories
HARRY SCHNEIDER'S MOTHER
Mr. and Mrs. Theodore Lending
In Honor Of
GRANDCHILDREN
Mr. and Mrs. Charles Mintz
MEDICAL CARE ADMINISTRATION
RESEARCH FUND
In Memory Of
ROBERT ROULSTON
DR. ROY GREENBAUM
David A. Gee
CHRONIC DISEASE RECREATION
FUND
In Memory Of
HARRY MARGULIS
SAM MOSS
KALMON HOLLANDER
STANLEY OLSHWANGER
MAX BLOOM
Mr. and Mrs. George Beckman
JACOB CROUPPEN
Mr. and Mrs. Alvin Crouppen
Mr. and Mrs. George Beckman
MRS. IDA BLEICH
Mr. and Mrs. Ben Apple
Mrs. Ruth Bloom
Mr. and Mrs. George Beckman
Mr. and Mrs. Bernard Yevelson
ARNOLD SIEGEL
Mr. Arthur B. Baer
Mr. Leo C. Fuller
Management of Stix, Baer & Fuller
Herbert Ruby
Adele Frericks
Evelyn Chase
Adele Jehling
Janet Story
Shirley Goldberg
Associates in the Accounts Payable
Dept. of Stix, Baer & Fuller
Mr. and Mrs. Robert P. McAllister
Sigma Alpha Mu Fraternity
In Honor Of
MARRIAGE OF MR. AND MRS.
NORMAN APPLE
Mr. and Mrs. George Beckman
Mr. and Mrs. Bernard Yevelson
REBECCA SENTURIA MEMORIAL
LIBRARY FUND
In Memory Of
REBECCA SENTURIA
Dr. H. R. Senturia
Dr. and Mrs. Bernard DeHovitz
MRS. GEORGE P. HEILMAN
Irwin J. Senturia
In Honor Of
BIRTHDAY OF ALEX M. RUBENSTEIN
Mrs. Alex M. Rubenstein
NEIL SENTURIA'S CONFIRMATION
Dr. and Mrs. Hy Senturia
RESEARCH FOUNDATION FUND
In Memory Of
MRS. JULIUS GLASER
Mr. and Mrs. Oliver B. Henry
Mr. S. C. Sachs
Mr. and Mrs. Stanley W. Dreyer

In Memory Of Donor
MRS. JULIUS GLASER
 Mr. and Mrs. J. William Julian
 Mr. and Mrs. Joseph Bloch
TINA AUERBACHER
 Mr. and Mrs. Ray F. Caulk
 Alvey Employees' Welfare Assn.
JOSEPH GERSHMAN
 Abe J. Garland
DR. ROY GREENBAUM
 Charles W. Betcher
HUGO HERZBERG
 Mr. and Mrs. Isadore Koltun
MRS. ABE TOBER
DAVID P. WOHL
 Mr. S. C. Sachs
MR. J. J. KLIGMAN
 R. A. Hennier
BIRTHDAY OF MAX J. GROSSMAN
 Mr. and Mrs. Bert Schweizer and Family
IDA DIAMOND
 The Harold Greenberg Family
IDA TODER
 McDonnell Teammates of Simon Toder
SIDNEY L. ABRAMSON
 William Stix Friedman
JACKSON L. GORDON
 The Laclede Steel Co.
MRS. SAMUEL FLEISHMAN
 Mr. S. C. Sachs
 Robert and Margaret Hillard
 Mr. and Mrs. S. Carl Robinson
 Mr. John L. Wilson
 Eugene R. Krapp
 Fleishman-Hillard, Inc.
 Mrs. Irene F. McCabe
MRS. CHARLES RICE
 Mrs. Walter A. Hirsch
MR. A. B. BINDURSKY
 Mr. and Mrs. Peter Hochschild
CLARA K. LONDON
 Mrs. I. H. Cohen
MRS. NANCY BALOZSKY
 Mr. and Mrs. P. J. Parnas
In Honor Of
 40th WEDDING ANNIVERSARY OF MR. & MRS. JOSEPH GLASER, JR.
 Mrs. J. Sydney Salkey
 Louis Stein
 Manie and Helen Fihn
 Mr. and Mrs. Lewis T. Apple
 GRADUATION OF PENNY AND BUSTER STEIN
 GRADUATION OF BRUCINE STRIFLING
 MARRIAGE OF MR. and MRS. IRVING SLOMAN
 BIRTH OF SON OF MR. & MRS. IRVING SILBERGELD
 Mr. and Mrs. Ben Feld
MR. and MRS. MILLARD
 WALDHEIM'S ANNIVERSARY
 Mr. and Mrs. James W. Singer, Jr.
SURGICAL REHABILITATION OF HEARING FUND
In Memory Of
 LESTER CALPLAN'S FATHER
DAVID P. WOHL
DR. LOUIS SCHUCHAT
DR. LEON FOX'S FATHER
MR. RUDY FISHER'S MOTHER
MR. HY ADLER'S FATHER
MRS. LEONARD NEUFELD'S MOTHER
 Dr. and Mrs. Benard C. Adler
MRS. CHARLES RICE
 Mr. and Mrs. Leo Drey
BETH EL CONGREGATION OF FLAT RIVER ASSISTANCE FUND
In Memory Of
MR. A. B. BINDURSKY
 Mr. and Mrs. Israel Heifetz
 Dr. and Mrs. Robert H. Friedman
 Mr. and Mrs. Tilford Hearsh
 Laura and Jerry Scissors
 Shirley Cohen's co-workers in Social Service
 Lillian Schwartz
 Mrs. Jeanette DeHovitz
 Dr. and Mrs. Bernard DeHovitz
 Mary McKeever
 Mr. and Mrs. Joe Cohen
 Mr. and Mrs. J. Schachter
 Mrs. Harriet Bergal
MRS. PAULINE SILVERMAN
 Mr. and Mrs. Sam H. Miller
 Charles McDaniel
 Mr. and Mrs. William Cohen
 Mr. and Mrs. I. E. Shanfeld
 Mr. and MRS. SAM
 Mr. and Mrs. Maurice A. Senturia
 J. L. Margreiter Family
 Meyer Nuell
 Mrs. Jeanette DeHovitz
 Dr. & Mrs. Bernard DeHovitz
 Mary McKeever
MRS. SAMUEL FLEISHMAN
 Mr. and Mrs. Samuel C. Klein
IKE MILLER
 Mr. and Mrs. Meyer Nuell
LOUIS SCHWARTZ
 Lillian Schwartz
MRS. MABLE
MR. LOUIS FOX
 Dr. and Mrs. Bernard Dehovitz
LOUIS M. MONHEIMER MEMORIAL RESEARCH FUND
In Memory Of
 BIRTHDAY OF LOUIS M. MONHEIMER
 Dr. J. G. Probststein
MRS. JULIUS GLASER
DAVID P. WOHL
HUBERT MOOG
DR. PROBSTEIN'S MOTHER
 Mr. Jack London
CLARA K. LONDON
 Mrs. Aaron S. Rauh
 Leo J. Wieck

In Memory Of Donor
CLARA K. LONDON
 Mrs. Simon Frank
 Mr. and Mrs. Irvin S. Lang
 Mr. and Mrs. Herbert B. Levy
 Dr. and Mrs. Max S. Franklin
 Dr. and Mrs. Raymond M. Charnas
 Dr. Herluf G. Lund
 Mr. and Mrs. Harry H. Lever
 Mr. Nat Koplar
 Mrs. Sidney Katz
 Norman K. Probststein
 Dr. J. G. Probststein
 Floree L. Clemens
 Dr. H. M. Soloway
 Mrs. Lorraine Kipp
 Dr. Herman T. Blumenthal
 Dorothea G. Rothschild
 Gladys McGuigan
 Officers of the Mercantile Trust Co.
 Lyle M. Allen
 Ann Nicollera
 Rose Mary Spielman
 Catherin Molden
 Joseph Schwettmann
 Hazel Whitehead
MRS. HARRY
DR. LAWRENCE KOTNER'S FATHER
NEAL C. CAMPBELL
DR. LEON FOX'S FATHER
DR. BORTNICK'S FATHER
MRS. ABE KATZ
 Dr. and Mrs. Lawrence M. Aronberg
SURGICAL RESEARCH FUND
In Memory Of
MR. IRA SIMON
MRS. ABE TOBER
 Mr. Adolph H. Rosenberg
MRS. DORA PAREIRA
 Dr. and Mrs. Carl J. Heifetz
KURT SCHWARZENBERGER
 Mr. and Mrs. Harry Gould
DR. ROY GREENBAUM
STANLEY GOLDMAN
MRS. JEANETTE ROTHSCHILD
MRS. CHESTER OLFF'S MOTHER
 Mrs. C. D. Pareira
MRS. G. KATCHER
 Mr. and Mrs. Harry Greditzer
LOUIS GOULD
 Mr. and Mrs. Richard Wolfheim
In Honor Of
 40th ANNIVERSARY OF MR AND MRS. JOSEPH GLASER, JR.
 Mr. A. H. Fihn, Sr.
 Mrs. Ida E. Lauer
MR. SOL MATHE'S 72ND BIRTHDAY
 Myron S. Cook
Donation
 Mrs. Lillia Bloch
SIDNEY I. ROTHSCHILD MEDICAL LIBRARY FUND
In Memory Of
HARRY BORTNICK
 The Sapot Family
 Dr. and Mrs. Benard C. Adler
DAVID P. WOHL
 Mrs. Sidney I. Rothschild
LOUIS G. ROTHSCHILD
 Mr. and Mrs. Irvin Bettman, Jr.
 Mrs. Sidney I. Rothschild
MORRIE SHAPIRO
 MOTHER OF WILLIAM EISEMAN, JR.
 Dr. and Mrs. Benard C. Adler
ALVIN D. GOLDMAN RESEARCH FUND
In Memory Of
ALVIN D. GOLDMAN
 Mr. and Mrs. Arthur S. Goodall
 Madeline M. Hadley
DAVID P. WOHL
MRS. PAUL ULLMAN
 Mrs. Alvin D. Goldman
In Honor Of
 BIRTHDAY OF MRS. MAX MYERS
 Mrs. Alvin D. Goldman
DENTAL EQUIPMENT FUND
In Memory Of
SOL BAUMGARTEN
 Frederick Buschmeyer, Jr.
 Florence Hoffman
 Dr. and Mrs. M. G. Houghton
 Mr. and Mrs. C. F. Houghton
 Ellabeth Houghton
 Virginia H. Ronsheim
 Dr. Leonard J. Rosen
DR. SAMUEL BRAFFMAN
 Dr. I. Barnholtz and Family
 Mr. and Mrs. Max Lite
 Dr. Simon L. Baumgarten
SAM MOSS
MRS. SOLOMON
 FATHER OF BERNARD LINCORS
MRS. PAULINE SILVERMAN
 Dr. Simon L. Baumgarten
ARTHUR E. STRAUSS VISITING PHYSICIANS' FUND
In Memory Of
MRS. JULIUS GLASER
 Miss Carolyn Strauss
 Dr. Arthur E. Strauss
ADOLPH MAYER
DAVID P. WOHL
MR. RASHBAUM
 Mr. and Mrs. Jerrold Rosenblum
In Honor Of
ARTHUR E. STRAUSS' 70TH BIRTHDAY
 Ely Meyer
ARTHUR E. STRAUSS
 Mr. and Mrs. Harry I. Gale
JACKIE SUE MARGULIS LIVER RESEARCH FUND
In Memory Of
JACKIE SUE MARGULIS
 Mrs. Irwin Wolff
 Mr. and Mrs. Robert S. Wolff
 Mr. and Mrs. Marvin A. Stein

In Memory Of Donor
JACKIE SUE MARGULIS
 Mrs. Sadie D. Sonenchein
 ADG Mothers' Club
JOSEPH GERSHMAN
SAM KOPLAR
 Mrs. A. Zwielman
MRS. MARY WEIL
 Mrs. A. Zwielman and Norman
KALMON HOLLANDER
 Mr. and Mrs. John Grossman
 Mr. and Mrs. Frank Fishgoll
 Mr. and Mrs. Ben Cohen
DAVID ZEDER
 Mr. and Mrs. A. Borad
 Mrs. A. Zwielman
BESS COHEN
 Mr. and Mrs. Bernard Ross
 Mr. and Mrs. Lester Rosenblatt
SAM GLASER
 Mr. and Mrs. John Grossman
 Mr. and Mrs. Ben Cohen
 Fannie Levin and Children
HARRY WEITZMAN
 Mr. and Mrs. John Grossman
 Mr. and Mrs. Ben Cohen
IDA BAKER
 Mr. and Mrs. John Grossman
MRS. EINSTEIN
MRS. MEYER
HATTIE ABRAHAM
 Mrs. Aaron Levin
In Honor Of
 RECOVERY OF SAM HACKER
 Mr. and Mrs. John Grossman
 Mrs. A. Zwielman
 Mr. and Mrs. Max Sigoloff
 Mr. and Mrs. Ben Cohen
 RECOVERY OF LOUIS BLUENFELD
 Mr. and Mrs. John Grossman
 Mr. and Mrs. Ben Cohen
JANE BENDER GOODMAN HODGKINS DISEASE RESEARCH FUND
In Memory Of
JOSEPH HYKINS
 Sadie and Ida E. Rosenblatt
SAM AND JEANETTE KOPLAR REHABILITATION EQUIPMENT FUND
In Memory Of
MRS. ANN TOBER
CHARLES ROESSLER
 Mrs. Sam Koplar
AUDIOLOGY FUND
In Memory Of
HARRY BORTNICK
 Dr. and Mrs. Ben H. Senturia
MRS. HEDWIG W. MAY
 William Stix Friedman
SAMUEL B. WESTLAKE E.N.T. RESEARCH FUND
In Memory Of
DR. WESTLAKE'S BIRTHDAY
 Mrs. S. B. Westlake
 Mr. William Westlake
 Mrs. Curtis Reeves
BARNEY ARST
JOHN KOTNER
 Dr. and Mrs. Daniel Klaff
WOHL SPECIAL LIBRARY FUND
In Memory Of
DAVID P. WOHL
 Mrs. Simon Frank
CHIROPODY FUND
 Donation
 Beatrice Elizabeth Crone
DIVISION OF PSYCHIATRY SPECIAL FUND
In Memory Of
DR. ALEX KAPLAN'S MOTHER
 Mr. and Mrs. Ben Hoffman
ANTON HOERSCHGEIN
 Nathan M. Simon, M.D.
"50" CLUB
In Honor Of
LOUIS E. WESTHEIMER'S 50TH BIRTHDAY
 Mr. and Mrs. Joseph L. Rauh, Jr.
 Albert P. Weisman
 Mr. B. S. Westheimer
FLORENCE G.-DAVID MAY RESEARCH FUND
In Honor Of
MORTON J. MAY'S BIRTHDAY
 Mr. and Mrs. Morton D. May
 Kaki, Sol, and the Children
MORTON J. MAY ON FATHER'S DAY
 Morton D. May
SCHWANDER ASSISTANCE AND LOAN FUND
In Memory Of
MR. JULIAN SCHWANDER
 Mr. Randolph Wohltman
In Honor Of
L. HOWARD SCHWANDER'S RECOVERY
 Mr. and Mrs. Henry C. Ridenhour
CLARA WOLFF PHILANTHROPIC FUND
In Memory Of
HARRY WOLFF
 Mr. and Mrs. William E. Shamski
In Honor Of
 MARRIAGE OF MR. AND MRS. RICHARD BRY
 Mr. and Mrs. William E. Shamski
PSYCHIATRIC RESEARCH FUND
In Memory Of
MRS. PAUL ULLMAN
 Mr. and Mrs. Milton Landau and Mary
INSTITUTE OF EXPERIMENTAL PATHOLOGY RESEARCH FUND
In Memory Of
DR. LEE PETTIT GAY
 Mr. and Mrs. Harry L. Franc, Jr.
SALE MEDICAL LIBRARY FUND
In Honor Of
 BIRTHDAY OF DR. LLEWELLYN SALE, SR.
 Dr. and Mrs. Llewellyn Sale, Jr.

In Honor Donor
REHABILITATION-CHRONIC DISEASE DISEASE EDUCATION AND RESEARCH FUND
 Donation
 Dr. Franz U. Steinberg
ORTHOPEDIC FUND
 In Memory Of
DR. LEON FOX'S FATHER
 Jewish Hospital Medical Staff

TICKETS, TICKETS -- WHO'S GOT TICKETS?

If last-minute complications prevent you using those "two-on-the-aisle" or "four-on-the-50-yard line," don't pitch your tickets!

Instead, you may turn them over to members of our intern and resident staff for their use. How?

A day or so prior to the event, leave your tickets with the hospital switchboard operator, or mail them to Mr. C. P. Hutchinson, personnel director.

(In the case of symphony tickets, you may call the hospital switchboard -- FO. 7-8080 -- and give your section, row and seat numbers; it isn't necessary to bring these tickets in.)

This new service for house staff is being set up by the Women's Auxiliary, under the direction of Mrs. Arthur Scharff, Jr., and Mrs. Samuel Lieberman.

Your tickets won't be wasted, and you'll be doing a good deed, too.

HOLIDAY SHOPPERS: ATTENTION!

New and unusual gift ideas await holiday shoppers in the hospital's Gift Gallery.

There's a complete new line of Chanuka menorahs, candles, draydels and candies, plus large selection of lovely artificial Christmas wreaths, trees, and decorations.

Included in the newly-arrived merchandise are ladies' sweaters, lingerie, toys and novelty items, and a variety of brassware kitchen items.

And, for the person on your list who seems to have everything, how about a luau server? This handy gadget enables the hostess to cook hors d'oeuvres or shish kabob right in her living room!

Come see these, and other gift items, many imported from Israel, India, China, Japan, France, England, and West Germany.

And remember, the Gift Gallery offers free gift wrapping and delivery service!

Hours are 9:30 a.m. to 8:30 p.m. Monday thru Saturday, and 10 a.m. to 6:30 p.m. Sunday.

216 South Kingshighway
St. Louis 10, Missouri

Published in the interest of
the Jewish Hospital
of St. Louis

216 South Kingshighway
Beneficiary of the United
Fund and Jewish Federa-
tion of St. Louis. Member,
Health and Welfare Council
and Group Hospital Service.

JOHN M. SHOENBERG
President

DAVID LITTAUER, M.D.
Executive Director

ROBERT RUBRIGHT
Director of Public Relations

SHIRLEY WINFREY
Editor

LOIS SOLOMON
Associate Editor

Photographs by
HAROLD FERMAN

Dr. P. D. Stahl Dies

Phineas David Stahl, M.D., died October 2, at the age of 61.

A general practitioner, Dr. Stahl was a member of the Jewish Hospital medical staff for 36 years. He served as chairman of the section of general practice from the time of its formation in 1955 until his retirement from active practice in 1958.

The Dr. P. D. Stahl Cardiac Monitor Equipment Fund has been established in his memory. (Cardiac monitors are machines which make graphic recordings of the heart during surgical procedures.)

Persons wishing to make contributions to the fund should send them to the public relations office at the hospital.

NEW NURSING EDUCATION DIRECTOR NAMED

Miss Joyce Brueggeman is new Director of Nursing Education at Jewish Hospital School of Nursing.

She holds B.S. and M.S. degrees in nursing education from Washington University and an R.N. degree from Washington University School of Nursing. Prior to her appointment at Jewish Hospital, she was assistant professor in medical and surgical nursing at Washington University School of Nursing.

With the addition of Miss Brueggeman to the faculty, there are now 16 full-time persons on the school's administrative and teaching staffs.

For further information on the new speech services, call FOrest 7-8080, station 292.

Research Staff Grows

Studies in diabetes and in diseases of the aged got a recent boost with the addition of two new researchers to the Institute of Experimental Pathology staff.

Dr. Yukimasa Hirata will work in the area of insulin immunity and the vascular diseases of diabetes with Dr. Herman T. Blumenthal, director of the Institute. Dr. Hirata, with his wife and two daughters, will be here two years.

Dr. Bhartur N. Premachandra will work with Dr. Blumenthal in exploring the function of endocrine glands among aged persons. (These glands secrete various hormones which control such bodily functions as growth, metabolism, nutrition, and blood pressure.) Dr. Premachandra comes from the University of Missouri, where he got a Ph.D. in endocrinology and was assistant professor of endocrinology.

Dr. Hirata, one of Japan's leading clinicians, is on leave as senior instructor in medicine at Kyushu Uni-

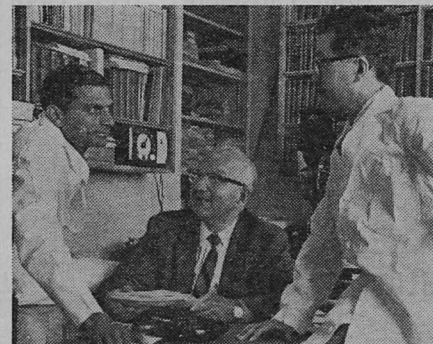

Dr. Herman T. Blumenthal (center) huddles with two newcomers to the Institute of Experimental Pathology, which he directs. They are Dr. Bhartur N. Premachandra (left), and Dr. Yukimasa Hirata. (See related story.)

ENT OFFERS MORE SPEECH SERVICES

Five new patient services have been added in the Department of Otolaryngology. The expansion in service was prompted by the appointment of Mr. Stanley Levine, a speech therapist, to the department staff.

New patient services are: voice therapy, speech therapy, speech-reading, auditory training and language therapy for aphasics (reacquaints aphasic patients with mechanisms for providing sounds.)

Mr. Levine, an M.A. graduate of Washington University, has trained at both Central Institute for the Deaf and Northwestern University. He has taught and done research at Central Institute, Southern Illinois University, and St. Louis City Hospital.

For further information on the new speech services, call FOrest 7-8080, station 292.

Want To Buy A Beta Counter?

A Beta counter is needed by the Division of Surgery for some of its research experiments in the field of shock and surgery on chronically ill or injured patients.

Cost of the counter is \$870.

Anyone interested in helping to purchase this piece of equipment should write or call Dr. Kenneth D. Serkes, associate director of the division of surgery, at FO. 7-8080, Sta. 355.

Dr. Premachandra holds an A.R.I.C. degree from Royal Institute of Chemistry, London, England. He has had 45 articles published in scientific journals, mostly in the field of reproductive physiology and endocrinology.

A native of Bangalor, India, he has been in the United States about five years. He previously did biochemistry research at Montreal General Hospital, Quebec.

In 1958, he delivered a paper on thyroid function at the "Atoms for Peace" conference, Geneva, Switzerland. He has completed a course on isotope use at Oak Ridge, Tenn.

Dr. Premachandra holds an A.R.I.C. degree from Royal Institute of Chemistry, London, England. He has had 45 articles published in scientific journals, mostly in the field of reproductive physiology and endocrinology.

A native of Bangalor, India, he has been in the United States about five years. He previously did biochemistry research at Montreal General Hospital, Quebec.

... Keep Nursery Humming

"Premie" Twins Set Record Here

The premature nursery recently had "quintuple double-trouble" — five sets of twins — as many at one time as it had in all of 1959. A few days before the picture below was taken, there were six sets of twins in the nursery — one set had gone home. In the center is Miss Maxine Rodabaugh, nursery head nurse, with her hands mighty full!



A pictorial exhibit tracing some of the history of the Jewish Hospital is currently on display in the showcases opposite the medical staff lounge on the first floor of the hospital.

Mrs. Shirley Winfrey of the public relations office staff (above) puts the finishing touches to the display.

CHIROPODY CLINIC GETS \$1,400 GIFT

The hospital's chiropody clinic has been supplied with a complete set of new equipment costing \$1,400.

Funds for purchase of the equipment were generously donated to the hospital by Miss Julia Larsson, patient of Dr. Samuel Zuckerman, podiatrist in charge of the clinic.

The items purchased include a power chair and drill (reported to be the only one contained in a St. Louis hospital clinic), posture chair, light standard and cabinet.

Dr. Lynn E. Robertson, dental intern at Jewish Hospital and father of one of the sets of twins, reports an interesting outcome of the incident (publicized in the *Globe-Democrat*): Three of the mothers now phone each other regularly to ask and give advice and tips on the care of the babies.



Capsules

Medical Staff . . .

Dr. J. G. Probst spoke on "Pathological and Clinical Aspects of Pancreatitis" at the annual meeting of the Illinois Academy of General Practice held recently in Chicago.

He also participated in the meeting of the American College of Gastroenterology held in Philadelphia in October, where he presented a talk on "Acute Pancreatitis."

Among those recently receiving faculty promotions at St. Louis U. School of Medicine were Drs. Sidney Goldenberg and Robert L. Korn, now senior instructors in internal medicine and pediatrics, respectively.

"Counseling on Sexual Problems in Marriage" was the title of a talk presented by Dr. B. Y. Glassberg at the Canadian Medical Association meeting in Vancouver, B. C., in October.

Congratulations are in order for Drs. I. B. Horwitz and Milton I. Lenobel, who recently became Fellows of the American College of Surgeons.

Blood Bank . . .

Millicent ("Mimi") Rotman, secretary, has announced her engagement to Dr. Ralph Graff, 3rd year resident in surgery here. The wedding is scheduled for December 18.

Child Psychiatry . . .

Hilda Friedman, secretary, will become Mrs. Gary Krugman in April, 1961.

Radiology Graduates Honored At Tea

Diplomas were awarded to five graduates of Jewish Hospital's School of Radiological Technology recently.

The graduates, who received their certificates at a tea and reception at the hospital, are: Charles Dameron and Judy Geissert Curry, both of Granite City, Ill.; Judith Mernitz

Administration . . .

David A. Gee, associate director, presented a talk on "Establishment of Departmental Functions" at a recent executive development program for executive housekeepers sponsored by the University of Florida school of medicine at Gainesville.

"Changes in Diseases over the Past Five Years" and "The Role of the Medical Social Worker in Chronic Disease Programs" were the titles of presentations given by Mr. Gee before the AHA Institute for Medical Social Workers in Kansas City in October.

Mrs. Barbara Tafel is new secretary to David A. Gee, associate director. Barbara replaces Lillian Schwartz, who moved to Los Angeles.

Dietary . . .

Thomas A. Kinne, Sr., is new kitchen manager in the department.

Boris Axelrod, food service director, had more than a passing interest in the 1960 Olympic games. The reason? His brother, Albert, of Scarsdale, N. Y., a participant in the fencing matches, won a bronze medal for the U. S.

Mr. Axelrod also had the distinction of being the first food service director invited to speak before the American Hospital Association. This took place at the Association's annual convention in San Francisco recently.

and Albert Ross, both of St. Louis, and Barbara Reiss, East St. Louis, Illinois.

New enrollees in the two-year course include Alice Banks, Centralia, Ill.; and Richard Renner, Charlesetta Smith, Milford Stokes, and Harriet Noveson, all of St. Louis.

Miss Emma L. Garbee, R.N., is school director.

HOSPITAL STUDY GROUPS VISIT HERE



Two of 20 representatives of England's Ministry of Health and Scotland's Department of Health visited Jewish Hospital recently. The trip was arranged prior to a large expansion program for hospitals in the British Isles.

With Dr. David Littauer, executive director (center in picture below) are W. E. Bardgett (left), group secretary of Uxbridge Hospital Group, Uxbridge, Middlesex, England, and Dr. W. Arklay Steel, on the staff of Hillington County Hospital, Uxbridge.

Three members of the International Hospital Federation study tour from Dusseldorf, West Germany, also visited the hospital recently. The Germans were part of a 200-member study group from 35 countries who toured 24 U. S. hospitals. Jewish Hospital was one of the few hospitals in the Middle

West visited by the group. Sponsor of the tour was the American Hospital Association.

Clockwise in the above picture are Dr. Siegfried Eichhorn; David A. Gee, associate director; Dr. David Littauer, executive director; Dr. Hans Wirtz, and Mr. Richard J. Sahl, a hospital planner. Each group spent one day at the hospital.

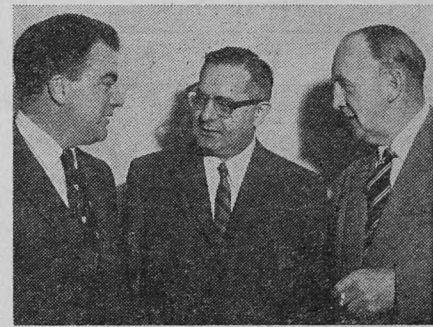

Keep Those Ideas Coming In

SUGGESTION AWARD WINNERS NAMED

Mrs. Jo Ella Moore, staff nurse on group nursing, won \$10 recently for recommending that small waiting areas be constructed at the end of the corridors on 6 and 7-North. Porches near these two areas will be removed. Construction work has been set for 1961.

Mrs. Moore is the third hospital employee to win cash for her suggestion.

Hezekiah Norphlet, yardman, won \$10 for his suggestion about altering the location of the dumpster behind the hospital.

Earlier, Attila Fogarosa, electrician, won \$25 for a suggestion

about switches on electrically operated beds. The suggestion committee agreed his idea could save the hospital up to \$500 annually.

A drive is currently underway to obtain suggestions related to safety in the hospital. Employees with ideas on how to make equipment safer to work with or how to make jobs safer, should drop their suggestions in one of the six powder blue suggestion boxes on the hospital's ground floor or basement.

Boxes are emptied weekly; the suggestion committee meets monthly to review all ideas.

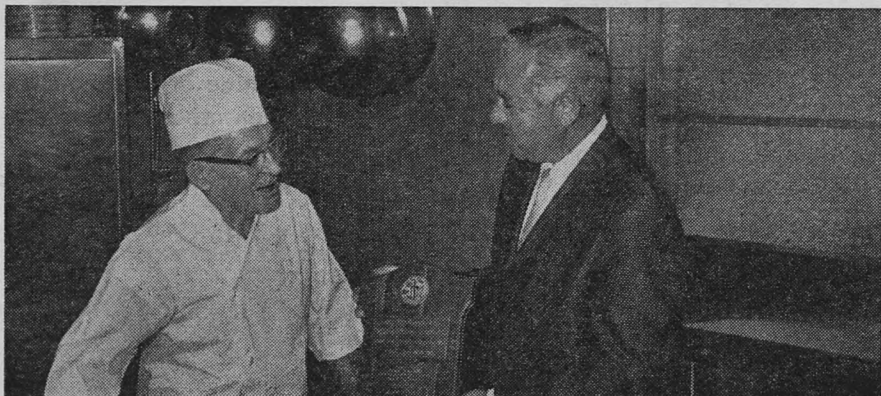

Boris Axelrod's nesselrode pie was the winning pastry entry at the Midwestern Food Service Exposition given by the Missouri Restaurant Association in September. Mr. Axelrod (food service director at the hospital) receives congratulations from Earl Huff, pastry cook, who helped bake the prize pie. (The recipe has not been divulged.)

Building Services Director Appointed

Armand F. Jaquier is new director of building services at the hospital.

A native of Philadelphia, Mr. Jaquier received his education in various parts of the U. S. and Europe. His previous job experience includes property management of all descriptions, construction, engineering and planning.

Mr. Jaquier lives in Kirkwood with his wife and two children — Patricia Ann, 5, and Guy, 2.

His duties here include over-all supervision of the plant operation and maintenance, housekeeping and laundry departments. He will be responsible for all new construction, alterations, improvements, and remodeling.

216

The JEWISH HOSPITAL...
of St. Louis

216 S. KINGSHIGHWAY
ST. LOUIS 10, MO.

Non-Profit Organization
U. S. POSTAGE
PAID
ST. LOUIS, MO.
PERMIT NO. 2376