

The Jewish Hospital of St. Louis

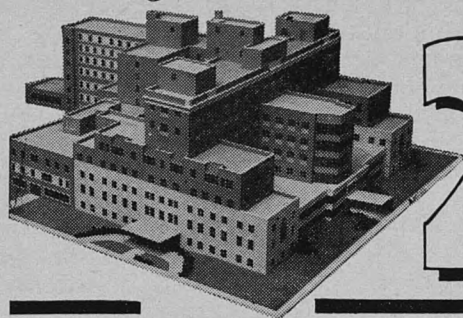

216

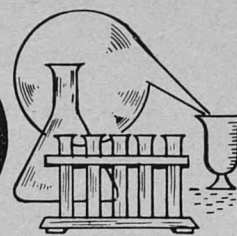

216 SOUTH KINGSHIGHWAY

Created by a merger in 1951 of Jewish Hospital, Miriam Rosa Bry Convalescent-Rehabilitation Hospital, Jewish Sanatorium, and Jewish Medical Social Service Bureau.

Vol. 6 -- No. 3

June-July-August 1957

JH EMPLOYEES GIVE \$2,222.20 TO JEWISH FEDERATION DRIVE

The recently completed drive for the Jewish Federation Welfare Fund Campaign conducted at Jewish Hospital was one of the most successful held in recent years.

Under the able chairmanship of Mrs. Sophia Rosenkranz, Director of Volunteer Services, and co-chaired by Mr. John Fordon, Director of Public Relations, 599 employees (representing 80 per cent of the total number of full-time employees) pledged a total of \$2,222.20 to this year's drive. The participation and sum raised this year are greater than in any one of the past five years.

The Jewish Federation of St. Louis each year contributes over \$350,000 to the Jewish Hospital — for maintenance of an educational program for interns, residents, and fellows; for deficit-financing of in-patient and out-patient programs; for that portion of the Chronic Disease Division budget not covered by the United Fund; and in complete support of the Home Care Program conducted by the Hospital.

Other local agencies receiving support from the Jewish Federation include the Board of Jewish Education, Jewish Child Welfare Association (Refugee Division), Jewish Community Centers Association (Armed Services Committee County Program), Jewish Community Relations Council, Jewish Employment and Vocational Service (Refugee Division), and Jewish Family Service Agency (Refugee Division).

Campaign workers who contributed so greatly to the success of the drive included: Katherine Ellebracht, Laundry; Lois Heifetz, Social



Mrs. Sophia Rosenkranz, Director of Volunteer Services, presents Mr. Edward Kapnick, Executive Secretary of the Trades, Industries and Professions Division of the Jewish Welfare Fund Campaign, with final receipts of the drive conducted at the Hospital.

Service; Mary Ann Jones, Administration; Nellie Sapp, Rehabilitation; Ruth Roberts, Division of Medicine; Thelma

Shirley Smith, Dietary; Joe Moser, Plant Operation and Maintenance; Sandra Mizes, Clinical Laboratories; Margaret Engelmeier, Medical Records; Virginia Reisinger, Nursing; Evelyn Sherman, Radiology; Carol Nemeth, Volunteer Services; Doris Boraz, Heart Station; Eileen Gianino, Anesthesiology; Margaret Williamson, Coffee Shop; Gerald Newport, House Staff; Joe Romike, Night Personnel; Bella Fendelman, Accounts Payable; and George Horne, Pharmacy.

In a letter addressed to campaign workers at the Hospital, Mrs. Rosenkranz stated:

"You have done a wonderful job. Your perseverance and interest in soliciting in your department has been most commendable.

"Since the Jewish Hospital receives a large portion of the money raised for local agencies, we are most appreciative of the esprit' de corps of all the campaign workers and all other employees in the Hospital.

"Personally, it has been a great pleasure for me to work with you and I would like to thank you for your cooperation and for your willingness to participate."

LARGE ALLERGY RESEARCH GRANT RECEIVED

Approval of a \$62,601 three-year grant by the National Institutes of Health for the Allergy Research Laboratory has been received by the new laboratory's director, Dr. Samuel C. Bukantz.

The grant, one of the larger to be made toward the study of allergy, will be used on "Immunochemical Studies with Bronchial Mucus." This research project will attempt to identify, through chemical and immunological analysis of the mucopolysaccharides found in sputum, the substance or substances which are known to have anti-genic qualities and may possibly be related to asthma. In addition, investigation will be made of the relationship of the substance to the various ABO blood groups.

Dr. Bukantz will be assisted in his studies by Dr. Sam Frankel, Consulting Biochemist, and Mrs. Aline W. Berns, Research Assistant.

NEW BOOKS ACQUIRED BY PATIENTS' LIBRARY

Mrs. Albert Felberbaum, Chairman of the Patients' Library, announces the acquisition of the following best sellers: *The Bridge At Andau*, James Michener; *Take My Life*, Eddie Cantor; *Much Ado About Me*, Fred Allen; *Bridgehead*, Waldo Frank; *Tower in the West*, Frank Norris; *Don't Go Near The Water*, William Brinkley; *Raising Demons*, Shirley Jackson; *Stay Alive All Your Life*, Norman Vincent Peale; *Twilight For The Gods*, Ernest Gann; *The Quiet American*, Graham Greene; *The Last Angry Man*, Gerald Green; *Portage Bay*, Paul I. Wellman; *Letter From Peking*, Pearl S. Buck; *On The Beach*, Neville Schute; *The Scapegoat*, Daphne DuMaurier.

An unusual book which many cardiac patients and their families have been finding most helpful is *Thank God For My Heart Attack*, by Charles Harrison.

INQUIRIES RECEIVED ABOUT GROUP NURSING

In April, Jewish Hospital reinstated its popular "Group Nurse Plan." Through this plan, individualized nursing care is provided for patients who do not require the constant attention of a nurse at all times, but who do need more than the regular care given by the nurse on the floor.

Because of the interest shown in this plan, "216" is printing some of the more frequent questions asked about Group Nursing.

Q. "Can any patient be admitted to this service?"

A. All patients, except pediatrics, maternity, psychiatric, or contagious patients, are admitted.

Q. "How is this service staffed?"

A. Experienced nurses, regular employees of the hospital and responsible to the nursing department, constitute the Group Nurse Staff. Your nurse will have an aide to assist her at all times. In this type of nursing service, a registered nurse is assigned to three patients in a group unit for an 8-hour period. For complete 24-hour coverage, the shifts are: 7:00 a.m.-3:00 p.m.; 3:00 p.m.-11:00 p.m.; and 11:00 p.m.-7:00 a.m. These shifts are the same as are used throughout the hospital.

Q. "What are the costs of this new nursing service?"

A. For this individualized service, the patient pays the Hospital at the rate of \$22.00 for 24 hour care. Charges will appear on the patient's regular hospital statement.

Q. "How much do I save?"

A. Full-time private duty nursing costs \$42.00 for 24 hours of coverage. Group Nursing service not only gives adequate service — it also saves you \$20.00 for each 24 hours.

Q. "How am I admitted to a Group Nursing unit?"

A. All reservations for patients to be admitted on Group Nursing care will be made by your physician. If space is available on the day of admission, you will be admitted directly to a Group Nursing unit. If space is not available, you may want to be admitted to the Hospital and transferred to Group Nursing unit as soon as space becomes available.

Q. "Where is the Group Nursing unit located?"

A. A portion of the 7th floor of the hospital has been set aside for Group Nursing. All the rooms under this service are located close together for better nursing care.

If our readers wish to learn more about Group Nursing, they should call Miss Edna E. Peterson, Director of Nursing, FOrest 7-8080, Sta. 216.

JUNIOR VOLUNTEERS SERVE HOSPITAL



Caught busily at work at the Hostess Desk (their particular assignment for July 17 at 4:00 p.m.) are, left to right, Junior Volunteers Margie Kendis, 19 Warson Terrace; Sheila Stuhlberg, 7404 Stanford; and Barbara Raben, 1519 Mendell Drive. Barbara and Sheila are students at University City High; Margie attends Ladue High.

With the beginning of the summer vacation period, the Junior Volunteer Services Program is once again in full swing.

Approximately 100 civic-minded young ladies, ages 15 and over, have donned their cherry red pinafores to work a minimum of three hours per week at the Hospital. Many of the girls work two or three full 8-hour days each week.

Our Junior Volunteers come from such schools as University City High, Clayton, Ladue, Southwest, Brittany, Harris Teachers' College, Washington University, and Mary Institute. The program is non-sectarian, and volunteers of all faiths are eagerly welcomed.

The girls do not receive regular work assignments, but rotate through all nursing areas (except Maternity), Central Supply Station, Mail Room, Coffee Shop, Physical Therapy, Radiology, Admitting Office, Information and Receptionists' Desks, and Gift Cart.

For every 50 hours' work donated, Juniors receive a pink service bar to be worn on their pinafores.

These young ladies who contribute so generously of their vacation time have proven to be courteous and dependable workers, and derive much satisfaction from their work. The Hospital, in turn, has profited greatly by their presence, and thanks them one and all for their unselfish devotion and outstanding service.

MEDICAL RECORD DEPARTMENT MOVES TO NEW QUARTERS



At work in the new Medical Record Room, Miss Mae M. Thomas, File Clerk (right), locates a patient's record for Miss Marjorie H. Boulton, C.R.L., Director of the Medical Record Department.

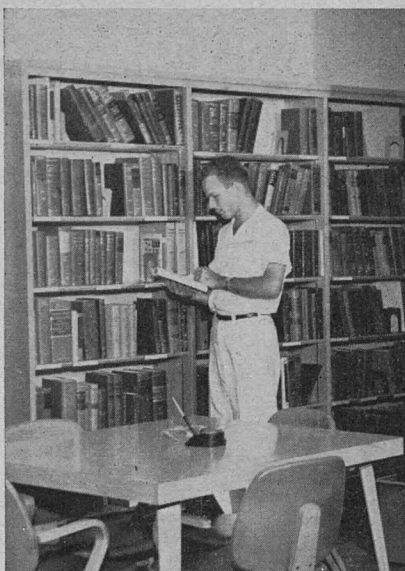

Shown at right, Joe McKinney, Substitute Intern, Harold Kaye, D.D.S., Dental Intern, and Harold L. Birenboim, M.D., Resident in Medicine, utilize the facilities of the new Medical Record



Library, under the supervision of Mrs. Evelyn M. Whitlock, R.R.L., Assistant Medical Records Librarian.

After several months of operation in improvised and crowded work space, the Medical Record Department has taken occupancy of its newly-remodeled, permanent quarters, located at the northwest corner of the first floor.

The new suite contains many improved facilities for maintenance of medical records. Three booth telephones over which physicians may dictate case notes and data are located in the Department. These phones record dictation on Edison Voicewriters installed in the Record Room, for later transcription by medical secretaries. Remington-Rand shelving featuring adjustable slots facilitates filing of records and makes them more accessible. These shelves contain enough space to hold records for six years' admissions. (There is a medical record on file for every patient admitted to JH since 1918; records for 1918 through 1952 are on microfilm.)

Immediately adjacent to the Record Room is the Medical Library, which contains some 1500 medical texts and reference books, and receives 93 different medical and hospital journals. The Library has been furnished with attractive new tables and chairs, and provides a quiet atmosphere where staff members, interns, and residents may catch up with their reading.

Under the supervision of Miss Marjorie H. Boulton, C.R.L., Director, the work force of the Department includes: Mrs. Evelyn Whitlock, R.R.L., Assistant Medical Record Librarian; Mrs. Margaret Engelmeier, Receptionist; Miss Barbara August and Mrs. Gladys Manne, Medical Record Technicians; Mrs. Harriet Allen, Admission Clerk-Typist; Mrs. Marta Porth, Statistician; Mrs. Betty Williams and Mrs. Maryanna Shuster, Medical Secretaries; and Miss Mae Thomas, File Clerk.

SALARY ADMINISTRATION PROGRAM TO BEGIN

Latest step in Jewish Hospital's overall employee relations program is the inauguration of a Salary Administration Program. Through such a program, employees will be assured of improved and more equitable wage scales and promotions. The Hospital's patients will benefit from the smoother working and more efficient employee teams servicing them.

In announcing the first phase of the program, "Job Analysis," Dr. David Littauer, Executive Director, pointed out that along with the tremendous expansion of physical facilities which the Hospital has undergone in the past few years, there has also been a significant increase in the number of employees. "Today, we have on our payrolls over 900 people: over two employees for every patient. Included are housekeepers, cooks, laundry workers, engineers and maintenance men, clerks and secretaries, telephone operators, as well as a large professional and technical staff of aides, technicians, nurses, doctors, and research scientists."

The Salary Administration Program will help to clarify the complex relationships and diverse requirements of the

many Hospital jobs, assuring the individual employee that he will receive the fullest merit recognition for performance and for the special abilities his job may require.

Proceeding under the direction of Mr. Kenneth P. Cohen, Assistant Director and Management Engineer, the program will also attempt to bring to light improvements which can be made in the service and care all employees render, directly or indirectly, to patients of Jewish Hospital.

A major initial objective will be the obtaining of complete job descriptions on every job below the department head level. These descriptions will be obtained, said Mr. Cohen, through questionnaire and interview. From the descriptions, a job analysis will be conducted, out of which will come the statistics and charts to be used in evaluating the Hospital's wage policies.

It was stressed that individual's salaries will not be reduced by this program.

Mr. Cohen is to be assisted in this program by Mr. Harry Grow, Personnel Director.

NEW ADDITIONS TO STAFF

Two new employees who have joined the staff of the Hospital in recent weeks are Mr. Harry Grow, Personnel Director, and Mr. Woodrow H. Hohmann, Guard.

Mr. Grow received his B.S.B.A. degree from Northwestern University and an M.B.A. degree from Washington University. He was formerly employed by United Van Lines as a job analyst. He is married, and he and Mrs. Grow expect their first child early this fall.

As Personnel Director, Mr. Grow will be responsible for all phases of employment of personnel, and will be engaged in such activities as a salary administration program, pre-employment testing, health programs, and other programs now being planned.

Mr. Hohmann, a resident of Ferguson, attended Law Enforcement Officers' Training School, and has been engaged in guard, patrolman and police service for the past 15 years. Besides Mrs. Hohmann, the household consists of three pet dogs (2 Doberman pinschers and a dachshund).

Mr. Hohmann's newly-created position as Guard involves responsibility for patrolling the Hospital building and grounds to prevent fire, theft, vandalism, rowdyism, and illegal entry.

CONTRIBUTIONS TO JEWISH HOSPITAL FUNDS

Tribute Fund

Contributions received are used for research, appliances for clinic patients, new equipment, and other worthy undertakings sponsored by The Jewish Hospital Medical Center Auxiliary.

The following are contributions received during the period May 1, 1957 to July 15, 1957.

(Contributions to this Fund may be made by sending checks, payable to THE JEWISH HOSPITAL TRIBUTE FUND, to Mrs. Henry H. Stern, 6310 Waterman Avenue, St. Louis 5, or Mrs. Clarence T. Eckert, 410 North Neustead, St. Louis 8)

In Memory of Donor
MARIE ABRAMS
 Phyllis Rosenberg
MAURICE S. ADREON
 Mr. and Mrs. Victor N. Friedman
 Mrs. Josephine Herzfeld
 Mr. and Mrs. Ben Steinbach
HANNAH T. APPLE
 Mr. and Mrs. Lester P. Ackerman
 Mr. and Mrs. Paul H. Berwald
 Mrs. M. Erwin Bry
 Mr. and Mrs. Sidney Landau
 Mr. and Mrs. Irvin S. Lang
 Mr. and Mrs. Walter E. Levis
 Mrs. George Potlitzer
 Mr. and Mrs.
 Julian G. Samuels, Sr.
 Mr. and Mrs. Henry H. Stern
 Mr. and Mrs. Millard A. Waldheim
DR. E. M. ARNOVITZ
 Sylvan Agatstein
 J. Leonard Schermer
 Ben L. Shifrin
 Israel Treiman
DOROTHY ALFEND
 Dr. and Mrs. William Berman
 Mr. and Mrs. J. H. Cannon
 Mr. and Mrs. N. A. Carson
 Mr. and Mrs. M. L. Dow
 The Frenzel Family
 Mr. and Mrs. J. F. Gebhart
 Mr. and Mrs. George Glass
 Mr. and Mrs. J. D. Goldberg
 Dr. and Mrs. Carl J. Heifetz
 Mr. and Mrs. R. L. Herd
 Mr. and Mrs. R. C. Jordan
 Miss M. L. Nicholas
 Mr. and Mrs. Carl Pass
 Mr. and Mrs. O. C. Pister
 Mr. and Mrs. R. S. Pruitt
 Mr. and Mrs. H. D. Silverberg
 Mr. and Mrs. H. E. Theper
 Mr. and Mrs. F. Westhoff
 U. S. Food and Drug Adm.
 Cincinnati Personnel District
MRS. BERKEN
 Ruth Herwitz
ISADORE BESSER
 Mr. and Mrs. Samuel Cohen
 Mrs. Meyer N. Green
 Mr. and Mrs. Bernard Levinsohn
IRVIN BETTMANN, SR.
 Mrs. Erni S. Berkley
 Mr. and Mrs. Louis Rothschild, Jr.
MRS. LOUIS BING
 Mrs. Henry Weil
MRS. BILLARD
 Mr. and Mrs. Julian G. Samuels
NATHAN CANKROUTE
 Dr. and Mrs. Jack Eidelman
EMANUEL A. CHACKES
 Mr. and Mrs. Charles Baskowitz
 Mrs. Lillian Franklin
 Mr. and Mrs. Adolph Fremder
 Mr. and Mrs. I. M. Kay
 Mrs. Bess Levitt
 Mr. and Mrs. David Litvag
 Mr. and Mrs. Michael M. Mathes
 Mrs. Roswell Messing, Sr.
 Mr. and Mrs. Harry Spitzer
 Mrs. Max Stone
LOUIS COHEN
 Mr. and Mrs. Carl Pass
MAX COHEN
 Dorothee Block
 Nathan Block
 Dr. and Mrs. Arthur Bortnick
 Mr. and Mrs. Jack Hyatt
 Mr. and Mrs. David Lentzner
 The Yavitz Family
FATHER OF MRS. JACK CUTTER
 Mr. and Mrs. Isadore Pass
JEROME DAUBY
 Mr. and Mrs.
 Sydney M. Shoenberg, Sr.
LESTER DAVIDSON
 Mr. and Mrs. Oscar Brand
 Mr. and Mrs. J. B. Charak
 Mr. and Mrs. Alvin D. Goldstein
 Mr. and Mrs. Byron Kaminer
 Mr. and Mrs. Howard Nussbaum
 Dr. and Mrs. H. R. Senturia
 Mr. and Mrs. Eugene S. Weil
MRS. MOSES J. EHRlich
 Mr. and Mrs. Harry L. Franc, Jr.
 Mr. and Mrs. Edward Greensfelder
LEO ELLENBERG
 Mr. and Mrs. Ludwig Wolf
DADE EPSTEIN
 Mr. and Mrs. A. Ernest Stein
JOHN ESKELES
 Mrs. Frieda S. Novoson
MARILYN ETTlinger
 Mrs. Samuel Grossman

In Memory of Donor
FANNYE B. FELD
 Mr. and Mrs. Norman Bierman
 Mr. and Mrs. Oscar Brand
 Mr. and Mrs. Felix Dreyer
 Mr. and Mrs. Alfred Fleishman
 Mr. and Mrs. Michael Freund
 Mr. and Mrs. Jack Garden
 Mr. and Mrs. Frank Gellman
 Mr. and Mrs. Herman L. Gittelman
 Dora Hamburg
 Mr. and Mrs. Walter Hamburg
 Mr. and Mrs. Byron Kaminer
 Mr. and Mrs. I. M. Kay
 Mrs. David R. Komm
 Mrs. Shirley Laycob
 Mrs. Frieda S. Novoson
 Mr. and Mrs. Eugene Pearline
 Dr. and Mrs. H. R. Senturia
 Mr. and Mrs. Hanford Sher
 Mrs. Barbara Spitzer
 Mr. and Mrs. Louis Tiger
 Mr. and Mrs. Richard Wolfheim
BEN W. FENDELMAN
 Mr. and Mrs. F. Bert Baer
 Mr. and Mrs. Frank Gellman
 Mr. and Mrs. Alvin D. Goldstein
 Mr. and Mrs. H. S. Iglauer
 Mr. and Mrs. Lester Inger
 Mr. and Mrs. Harry Miltor
 Mrs. Frieda S. Novoson
 Mr. and Mrs. Carl Pass
 Al Tiger
 David Tiger
 Mr. and Mrs. Louis Tiger
 Mrs. Millard A. Waldheim
 Mr. and Mrs. Charles Yalem
MRS. FENDELMAN
 Mr. and Mrs. George Winnerman
CARIE FRANK
 Mr. and Mrs.
 Louis G. Rothschild, Sr.
ANNA A. FERBOS
 Beckye M. Elkas
 Captain and Mrs. J. H. Lesser
 Kathryn E. Nordhaus
SARAH FISCHER
 Mr. and Mrs. William Frenzel
 Mr. and Mrs. George Glass
 Mr. and Mrs. J. D. Goldberg
 Dr. and Mrs. I. C. Middleman
 Mr. and Mrs. Carl Pass
 Mr. and Mrs. Isadore Pass
HARRY L. FRANC, SR.
 Mr. and Mrs. Harry L. Franc, Jr.
 Mr. and Mrs.
 Louis G. Rothschild, Sr.
JULIUS L. FREUND
 Mr. and Mrs. William Chautin
 Mr. and Mrs. Charles Glazer
 Mr. and Mrs. Sidney Landau
 Mr. and Mrs. Fredrick H. Levis
 Mr. and Mrs. Ellis C. Littmann
 Mr. and Mrs. Benjamin Shapiro
 Shelton and Von Cloedt
HENRY A. FRIEDMAN
 Mr. and Mrs. Charles Koven
HARRY GIBBS
 The Zivi Family
MR. GLAUBER
 Dr. and Mrs. Arthur R. Bortnick
CHARLES GOLDING
 Mrs. Josephine Herzfeld
HERMAN GOODMAN
 Mr. and Mrs. David Stein
 The Yavitz Family
DAVID GORDON
 Mr. and Mrs. Sam H. Miller
LEO GORDON
 Sam L. Demoff
 Theodore R. Samuels
A. I. GRADE
 Mr. and Mrs. Charles Glazer
IDA E. GRADWOHL
 Mr. and Mrs. Stanley O. Feldman
MOLLIE GREENBERG
 Mr. and Mrs. Tobias Lewin
BESSIE GREENFIELD
 Mr. and Mrs. Sidney Fuchs
 Mr. and Mrs. Coleman F. Grossman
 Mr. and Mrs. Al Yavitz
MILTON GREENFIELD, SR.
 Mr. and Mrs. Harry Lesser, Jr.
HERBERT GUTERMAN
 Mr. and Mrs. Oscar Brand
 Mrs. M. Erwin Bry
 Mr. and Mrs. Harry L. Franc, Jr.
 Mr. and Mrs. Clifford Glaser
 Mr. and Mrs. Fred Goldberg
 Mr. and Mrs. Edward Greensfelder
 Mr. and Mrs. Peter Husch
 Mr. and Mrs. Sam Langsdorf
 Mrs. Marjorie Lesser
 Mr. and Mrs. Willard Levy
 Mr. and Mrs. Ben Loeb
 Mr. and Mrs. Fred May
 Mr. and Mrs. Earl Rosen
 Mr. and Mrs.
 Louis G. Rothschild, Sr.
 Mr. and Mrs. Theodore R. Samuels
 Mrs. J. Sydney Salkey
 Mr. and Mrs. Gordon Scherck
 Mr. and Mrs. John M. Shoenberg
 Mr. and Mrs.
 Sydney M. Shoenberg, Jr.
 Mr. and Mrs. Harry Loeb
 Mr. and Mrs. Henry H. Stern
 Dr. and Mrs. Ben Senturia
 Mr. and Mrs. Albert I. Stix, Jr.
 Mr. and Mrs. Leonard Strauss
 Mr. and Mrs. Harry Tenenbaum
 Mr. and Mrs. Millard A. Waldheim
 Mr. and Mrs. Richard K. Weil

In Memory of Donor
CORNELIA HEISLER
 Mrs. Samuel Wohl
FRED HELLMAN
 Dr. and Mrs. Ben Senturia
MRS. MAX HELLMAN
 Dr. and Mrs. Ben Senturia
IRMA HERZOG
 Mrs. Beckye M. Elkas
 Dr. and Mrs. Moyer S. Fleisher
 Mrs. Simon Frank
 Sol Roos
DEAN B. HIRSCH
 Mrs. P. G. Weisskopf
 Mr. and Mrs. Erwin N. Binder
ALBERT A. HOFFMAN
 Sam L. Demoff
 Mr. and Mrs. Sam Intrater
 Mr. and Mrs. Sam Langsdorf
 Mr. and Mrs. Sam Levin
 Mr. and Mrs. Harold Linsky
 Mr. and Mrs. Michael M. Mathes
 Dr. and Mrs. I. C. Middleman
 Mr. and Mrs. Harry Milton
 Mr. and Mrs. Howard Nussbaum
 Mr. and Mrs. Joseph Pollak
 Mr. and Mrs. Theodore R. Samuels
 Mr. and Mrs. Charles Yalem
CARL H. HOLM
 Mr. and Mrs. Harry E. Liss
CHARLES IKEN
 Mr. and Mrs. Sidney Dawidoff
 Mr. and Mrs. M. L. Fletken
 Mr. and Mrs. Mayo Gottliebson
 Mr. and Mrs. Manuel Lander
 Mrs. Lester Wittels
MARY J. ISAACS
 Mr. and Mrs. John Isaacs, Jr.
MORRIE JACOBS
 Mr. and Mrs. Benjamin Shapiro
MRS. LOUIS JORSTAD
 Dr. and Mrs. I. C. Middleman
MABEL JOSEPH
 Mr. and Mrs. Sidney Landau
ROSALIND KESSNER
 Mr. and Mrs. David Stein
HILDA KLENOFSKY
 The Yavitz Family
EDNA KOWALSKY
 Dorothee Block
LILLIAN LANDAU
 Mrs. Josephine Herzfeld
MOTHER OF MRS. ERMA LEONARD
 Dr. and Mrs. Joseph Gitt
FATHER OF
MR. AND MRS. STAN LEVISON
 Mr. and Mrs. Joseph F. Ruwitch
LILLIAN LEWIS
 Mr. and Mrs. William Glicker
ROSE LICHTENSTEIN
 Mr. and Mrs. Maurice B. Lasky
ROSA LIEBERT
 Mr. and Mrs. Harry Shapiro, Jr.
LOTTIE LIPKIND
 The Yavitz Family
LOUIS LINDER
 Mr. and Mrs. Edwin H. Balk
 Mr. and Mrs. Max Balk
 Ethel Kaufman
 Harry Kaufman
 Madeline Kaufman
 Dr. and Mrs. Milton Meyerhardt
 Mr. and Mrs. Benjamin Shapiro

In Memory of Donor
DR. VIRGIL LOEB
 Mrs. J. Sydney Salkey
YETTA LOOMSTEIN
 Mr. and Mrs. David Stein
MOTHER OF CLARENCE LOW
 Mrs. Helen V. Platt
MRS. JULIUS MAGNUS
 Mr. and Mrs. Harry W. Loeb
SAM MELMAN, SR.
 Mr. and Mrs. Joseph N. Bloom
ANNA MEYER
 Mrs. Albert Gerber
ANNIE GREENBLATT MORRISON
 Mrs. Louis Gould
 Mr. and Mrs. Abe Greenspon
 Mr. and Mrs. Maurice B. Lasky
 Mrs. Annie Stern
AMELIA M. MAHLER
 Mr. and Mrs. Lester P. Ackerman
 Mrs. Frederic A. Arnstein
 Mr. and Mrs. Herbert N. Arnstein
 Mrs. Edgar L. Barkhouse
 Mrs. Alvin Bauman
 Mr. and Mrs. Julian B. Cohn
 Lee Cronbach
 Mrs. Simon M. Frank
 Mrs. Samuel Goldberg
 Mr. and Mrs. John Isaacs, Jr.
 Mrs. Harry Lesser
 Mr. and Mrs. Walter E. Levis
 Mr. and Mrs. Willard Levy
 Mr. and Mrs. Ralph Lowenbaum
 Mr. and Mrs. S. H. Pufeles
 Mr. and Mrs. Henry V. Putzel
 Mrs. A. Rosenberger
 Mr. and Mrs.
 Louis G. Rothschild, Sr.
 Mr. and Mrs. Joseph F. Ruwitch
 Mrs. J. Sydney Salkey
 Mr. and Mrs. Theodore R. Samuels
 Mr. and Mrs.
 Sydney M. Shoenberg, Sr.
 Mr. and Mrs. Henry H. Stern
 Mrs. Ralph Weil
 Mr. and Mrs. Paul Ullman, Sr.
 Mr. and Mrs. Charles Koven
JACOB NEWMAN
 The Yavitz Family
MRS. SEYMOUR OPPENHEIMER
 Mrs. Helen W. Platt
SOLOMON ORENSTEIN
 Phi Delta Epsilon Graduate Club
MRS. PHILLIP PAULL
 Artophone Corporation
FLORA PERLMUTER
 Mrs. Saul L. Rubin
NATHAN PESKIND
 Mrs. Ida Arshat
 Mr. and Mrs. Charles L. Joseph
 Mrs. William Linkon
 Mr. and Mrs. Hyman L. Peskind
 Mr. and Mrs. Abe Small
SARAH PLAX
 Dr. and Mrs. Henry D. Forman
LEO P. POKRES
 Dr. and Mrs. Milton Meyerhardt
ANN POLISHUK
 Mr. and Mrs. Carl Pass
MRS. J. PRESENT
 Mr. and Mrs. H. S. Iglauer

We regret that lack of space does not permit mention of all of the funds received for this issue. These contributions will be mentioned in the next issue of "216."

RESPIRATOR NEEDED

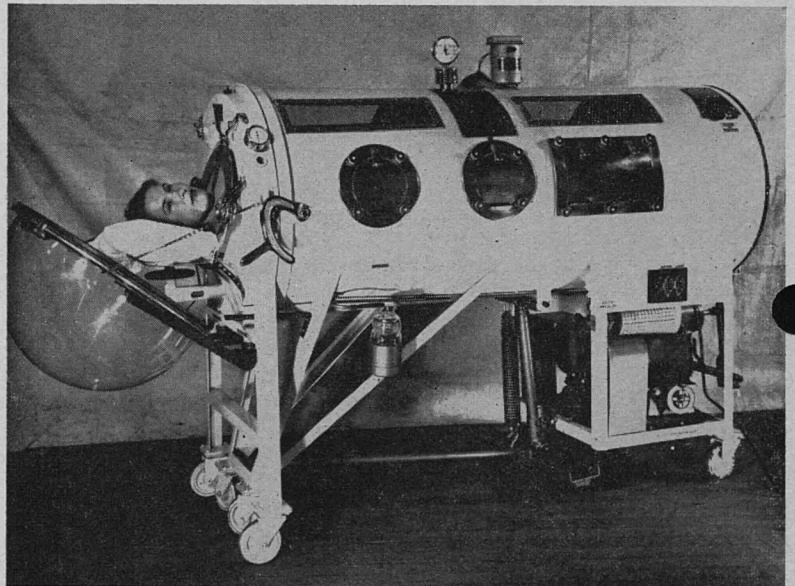

An important item of equipment badly needed to replace the Hospital's present machine is the Emerson respirator shown above. Used in treatment of patients with all types of ascending paralysis, certain neurological disorders, and respiratory distress, the unit costs \$2,000. Further information may be obtained by contacting Mr. David A. Gee, FOrest 7-8080, Sta. 225.



216 South Kingshighway
St. Louis 10, Missouri

Published in the interest of
the Jewish Hospital
of St. Louis,

216 South Kingshighway
Beneficiary of the United
Fund and Jewish Federation
of St. Louis. Member,
Social Planning Council and
Group Hospital Service.

RICHARD K. WEIL
President

DAVID LITTAUER, M.D.
Executive Director

JOHN FORDON
Public Relations Director

SHIRLEY STOVING
Editor

MRS. JEROME WOLLMAN
Women's Auxiliary Editor

In Memory of Donor

RACHEL REIFER
Mr. and Mrs. F. Bert Baer
Mr. and Mrs. Oscar Brand
Mr. and Mrs. M. Feldhorn
Mr. and Mrs. Alfred Fleishman
Mr. and Mrs. Walter Hamburg
Mr. and Mrs. Sam Levin
Phyllis Rosenberg
Mr. and Mrs. David Stein
Mr. and Mrs. George Winnerman
Mr. and Mrs. Charles Yalem

MRS. WILLIAM REINER
Mr. and Mrs. Carl Pass

STELLA RICH
Ruth Geiel
Mr. and Mrs. Sanford Lebman
Mr. and Mrs. Nathan H. Serkes

WILLIAM ROODMAN
Mr. and Mrs. Louis Goodman
Mrs. Rosa Rosenbaum

CHARLOTTE M. ROSEN
Mrs. M. Erwin Bry
Dr. and Mrs. Leon Foster
Mr. and Mrs. Milton E. Freund, Jr.
Dr. and Mrs. Joseph Gitt
Mr. and Mrs. Peter Husch
Mr. and Mrs. Isidor Kronick
Dr. and Mrs. William A. Marmor
Mr. and Mrs. Jacob N. Sapin
Dr. and Mrs. H. R. Senturia

EDITH ROSENBERG
Mr. and Mrs. I. R. Hurwitz

BETSY ROSENTHAL
Mr. and Mrs.
Julian G. Samuels, Sr.

LUCIAN ROSENWALD
Mr. and Mrs. Jerome Flexner
Mr. and Mrs. Alan Budd Lewin
Dr. and Mrs. Ben Senturia
Mrs. Hymen Shifrin
Mr. and Mrs. Eugene S. Weil

LOUIS ROSS
Mr. and Mrs. Michael Freund

ALBERT ROTHSCHILD, II
Mr. and Mrs. Lee Abraham
Mr. and Mrs. Sylvan Agatstein
Mr. and Mrs. Albert Aloe
Mr. and Mrs. S. Charles Baer
Mr. and Mrs. Richard Buell
Mr. and Mrs. Robert Buell
Mr. and Mrs. Donald Cornbleet
Mr. and Mrs. I. A. Dobson
Mrs. Merrill G. Ehrman
Mr. and Mrs. Alexander Fihn, Jr.
Mr. and Mrs. Sheldon D. Fisher
Mr. and Mrs. Milton Q. Ford
Mr. and Mrs. Ike Friedman
Mr. and Mrs. Carl Glaser, Jr.
Mr. and Mrs. Fred Goldberg
Mr. and Mrs. G. L. Harris
Mr. Charles Hiller
Mr. and Mrs. Harry J. Klein
Mr. and Mrs. Harry Lesser, Jr.
Mr. and Mrs. Robert Lesser
Mr. and Mrs. Lawton Levy
Mr. and Mrs.
Ralph Lowenbaum, Jr.
Mr. and Mrs.
Ralph Lowenbaum, III
Mr. and Mrs. James H. Manns
Mr. and Mrs. Kenneth Marshall
Miss Meryl Palan
Mr. and Mrs. Gerald K. Presberg
Norman Probstin
Mr. and Mrs. Charles S. Rice
Mr. and Mrs. Harry Rosenberg
Albert B. Rothschild
Miss Elise B. Rothschild
Mr. and Mrs. Edward Ruprecht
Mr. and Mrs. Theodore R. Samuels
Mr. and Mrs. Edwin G. Shifrin
Mr. and Mrs. Bruce E. Silverman
Mr. and Mrs. Edward Silverman
Mr. and Mrs. Charles J. Steiner

ALBERT ROTHSCHILD, II
Mr. and Mrs. Henry H. Stern
Mr. and Mrs. Alex Sternberger
Mr. and Mrs. Harry Tenenbaum
Richard E. Turner
Mr. and Mrs. Paul Ullman, Jr.
Mrs. Lew Weinberg
Mr. and Mrs. Herbert Weinstock
Mr. and Mrs. Robert Weinstock
Mr. and Mrs. Richard Wolfheim

ALBERT ROTHSCHILD, II (Birthday)
Carolyn Rothschild
Albert Michael Rothschild
Mr. and Mrs.
Julian G. Samuels, Jr.
Susan and Bobby Solomon

ALBERT ROTHSCHILD, II (Fathers Day)
Carolyn Rothschild
Albert Michael Rothschild
Mrs. William E. Weber

MORRIS SHAFRON
Dr. and Mrs. Leon Foster
Mrs. Bess Levitt

TEDDY SAMUELS
Mr. and Mrs.
Julian G. Samuels, Sr.

REBECCA SANDMEL
Jeanette Sandmel

MAURICE SCHULMAN
Mr. and Mrs. Mayer Rashbaum

BARNEY SCHULTZ
Mrs. Josephine Herzfeld
Mr. and Mrs. Jack Hyatt
Mr. and Mrs. Harry Schasch

JEROME SCHWARTZ
Mr. and Mrs. Samuel Friedman

KATE SCHWARTZ
Mr. and Mrs. Alvin Roufa
Mr. and Mrs. H. D. Silverberg

LOUIS SCHWARTZ
Mr. and Mrs. Alfred Fleishman
Mr. and Mrs. M. L. Flotken
Mr. and Mrs. Mayo Gottliebson
Mrs. Edgar L. Levin
Dr. and Mrs. William Marmor
Dr. and Mrs. H. R. Senturia
Mrs. Florence K. Sparks

DENA SENDER
Mrs. Michael Fadem

MOTHER OF
JUDGE ANTON SESTRIC
Mrs. Harry Abraham

BROTHER AND SISTER OF
MR. EDWARD SHANKER
Mr. and Mrs. M. L. Raskin

SILAS STEINER
Mr. and Mrs. Louis Goodman
Mr. and Mrs. Howard Nussbaum

ABRAHAM SPIZER
Sam Milton
Mr. and Mrs. Nathan Saffern
Mr. and Mrs. J. V. Zimmerman

JACOB STIASSNY
Mr. and Mrs. Coleman F. Grossman

FRANCES LEVEY STOLTZ
Dr. and Mrs. Arthur R. Bortnick
Mr. and Mrs. Theo Heimann
Mr. and Mrs. Leonard Hornbein
Mr. and Mrs. Eugene Pearlina
Mrs. George Potlitzer
Mr. and Mrs. Morris H. Rosenthal
Mr. and Mrs.
Julian G. Samuels, Sr.
Mr. and Mrs. Theodore Samuels
Mrs. Ralph Weil

HERBERT D. STRAUSS
Mrs. Tillie Stone

ALBERT TEPLITZ
Mr. and Mrs. Isadore Pass

LARRY UDELL
Mr. and Mrs. Harold Linsky

ALBERT WALTERS
Mr. and Mrs. Harry E. Liss
The Yavitz Family

ANNA WEBER
Mr. and Mrs. Carl Pass

LITTA SUNDHEIMER
Mr. and Mrs. Lester Ackerman
Mr. and Mrs. Herbert Arnstein
Mrs. Alvin L. Bauman
Mr. and Mrs. Herbert Frank
Mrs. Simon Frank
Mr. and Mrs. Ben Loeb
Mrs. Helen W. Platt
Mrs. Edward Scharff
Mrs. Herman Strauss
Mrs. Paul Treuman
Mr. and Mrs. Paul Ullman
Mrs. Ralph Weil

LEO UNGAR
Mr. and Mrs. Joseph H. Fischman
Mr. and Mrs. Harry Schasch
Mr. and Mrs. Willard Segelbaum
Mr. and Mrs. Jerome Shainman
Mrs. Arnold Weiss

BROTHER OF
MR. AND MRS. MAX WEINBERG
Dr. and Mrs. Sol Weber

CORA M. WILLIAMS
Anna C. Robinson

LESTER WITTELS
Mr. and Mrs. Edwin G. Shifrin
Mrs. Florence K. Sparks

WILLIAM B. ZUCKER
Mr. and Mrs. Irvin Dubinsky

In Honor of Donor

MRS. CHARLES RICE
(75th Birthday)
Mr. and Mrs. Isaac H. Mayer
Mr. and Mrs. Robert H. Mayer

MRS. LEO BAUMAN (Birthday)
Mr. and Mrs. Charles Glazer
Dr. Benjamin May
Mr. and Mrs. Joseph Ruwitch

JAKE GOODMAN (Birthday)
Mrs. Charles P. Grosby
Mrs. Sidney E. Langsam

In Honor of Donor

SADIE ROSENBLATT (Birthday)
Mr. and Mrs. Meyer Rosen

GRANDPA SCHMOOKLER (Birthday)
Mr. and Mrs. Howard Nussbaum
Mrs. Leo Weinrobe

HOWARD BAER (Birthday)
Mr. and Mrs. Millard Waldheim

MRS. G. L. HARRIS (Birthday)
Mr. and Mrs. Lewis Bettman
Mr. and Mrs. Oscar Brand
Mr. and Mrs. Sam Langsdorf
Mrs. Marjorie Lesser
Mr. and Mrs. Joseph Ruwitch

RICHARD K. WEIL (55th Birthday)
Mr. and Mrs. Howard Baer
Mr. and Mrs. Irvin Bettman, Jr.
Mr. and Mrs. Lewis Bettman
Mr. and Mrs. Oscar Brand
Richard B. Cronheim
Mr. and Mrs. Harry L. Franc, Jr.
Mr. and Mrs. Michael W. Freund
Mrs. Sanford Jacobs
Mrs. Marjorie Lesser
Mr. and Mrs. Lawton Levy
Mr. and Mrs. Ben Loeb
Mr. and Mrs. Louis Putzel
Mr. Sol Roos
Mr. and Mrs. Joseph F. Ruwitch
Mr. and Mrs. Henry J. Scherck
Mr. and Mrs. Herbert Schiele
Mr. and Mrs. John M. Shoenberg
Mr. and Mrs. James W. Singer, Jr.
Mr. and Mrs. Henry H. Stern
Mr. and Mrs. Millard A. Waldheim
Mr. and Mrs. Willard Levy

CHARLES H. YALEM (Birthday)
Mr. and Mrs. Louis Tiger

OSCAR BRAND (50th Birthday)
Mr. and Mrs. Lewis Bettman
Mrs. Bess Biederman
Richard B. Cronheim
Mr. and Mrs. Harry L. Franc, Jr.
Mr. and Mrs. Herbert Frank
Mr. and Mrs. Edward Greensfelder
Mr. and Mrs. John Isaacs, Jr.
Mr. and Mrs. Richard J. Kline
Mrs. Marjorie Lesser
Mr. and Mrs. Lawton Levy
Mr. and Mrs. Joseph F. Ruwitch
Mr. and Mrs. Harry Schneider
Mr. and Mrs. John M. Shoenberg
Dr. and Mrs. P. D. Stahl
Mr. and Mrs. Henry Stern
Mr. and Mrs. Millard Waldheim
Mr. and Mrs. Albert I. Stix, Jr.
Mr. and Mrs. Richard K. Weil
Mr. and Mrs. Richard Wolfheim
Mr. and Mrs. Willard Levy

DR. CARL J. HEIFETZ (50th Birthday)
Mr. and Mrs. Harry Milton
Frances Roos
Mr. and Mrs. J. L. Weiner

LEE I. KAUFMAN (50th Birthday)
Mr. and Mrs. Gilbert J. Gans
Edward Harris
Mr. and Mrs. Richard J. Kline
Mr. and Mrs. Sam Langsdorf
Mr. and Mrs. John Roos

HARRY W. LOEB (50th Birthday)
Mr. and Mrs. Lewis Bettman
Mr. and Mrs. Oscar Brand
Mrs. Sanford Jacobs
Mr. and Mrs. Richard J. Kline
Mr. and Mrs. Sam Langsdorf
Mr. and Mrs. Robert H. Mayer
Mr. and Mrs. John Roos
Mr. and Mrs. Gilbert Rosenthal
Mr. and Mrs. Henry J. Scherck
Mr. and Mrs. Walter Sears
Mr. and Mrs. Henry H. Stern
Mr. and Mrs. Milard A. Waldheim

JAMES W. SINGER, JR. (50th Birthday)
Mr. and Mrs. Millard A. Waldheim

HENRY HAFNER (Birthday)
Mr. and Mrs. Harold Dubinsky

MAX LEFKOWITZ (Birthday)
Mr. and Mrs. J. B. Charak

MRS. I. E. MILLSTONE (Birthday)
Dr. and Mrs. Carl J. Heifetz
Mr. and Mrs. Harry Milton

SYDNEY M. SHOENBERG, JR. (Birthday)
Mr. and Mrs. Willard Levy

MRS. EUGENE STRAUSS (Birthday)
Dr. and Mrs. Gerhard Gruenfeld

MR. AND MRS. EPH CHARNINSKY (50th Anniversary)
Mr. and Mrs. Oscar Brand

MR. AND MRS. JACK DUBINSKY (50th Anniversary)
David Baron
Mr. and Mrs. Nathan Berger
Mr. and Mrs. Samuel L. Bierman
Mr. and Mrs. J. B. Charak
Mrs. Kate Dubinsky
Mr. and Mrs. George Chazanow
Mr. and Mrs. Adolph Buell
Mr. and Mrs. Melvin Feist
Dr. and Mrs. I. J. Flance
Mrs. Henry Friedman
Mrs. Morris Friedman
Dr. Robert Friedman
Mr. and Mrs. Herman Gittelman
Dr. and Mrs. Alfred Goldman
Mr. and Mrs. Joseph H. Grand
Mr. and Mrs. Herbert Greenberg
Miriam Greenberg
Mr. and Mrs. David Gutman
Mr. and Mrs. Walter Hamburg
Mrs. Bertha R. Hartmann
Miss Doris Hoelscher
Mr. and Mrs. Edwin H. Hesemann
Mr. and Mrs. Arthur Hussman
Mr. and Mrs. Byron Kaminer
Dr. and Mrs. Michael Karl
Mr. and Mrs. Harold Koplar

In Honor of Donor

MR. AND MRS. JACK DUBINSKY
Mr. and Mrs. Sam Koplar
Mr. and Mrs. Eugene Landesman
Mrs. William B. Levy
Louis Steinbaum Realty Co.
Dr. and Mrs. Herman B. Mayer
Dr. and Mrs. Milton Meyerhardt
Dr. and Mrs. I. C. Middleman
Mr. and Mrs. Harvey Nathanson
Mr. and Mrs. Milton Newman
Ben Novack
Mr. and Mrs. Howard Nussbaum
Mr. and Mrs. M. Gilly Reifer
Mr. and Mrs. Leo Roman
Dr. and Mrs. Harry Rosenbaum
Mr. and Mrs. Sam Sachs
Mr. and Mrs. Arthur Scharff, Jr.
Mr. and Mrs. Charles Schwartz
Mr. and Mrs. Morris Shenker
Mr. and Mrs. Harry H. Spitzer
Mr. and Mrs. Louis Zelson

MR. AND MRS. SAUL SACHS (50th Anniversary)
Mr. and Mrs. Carl Pass
Mr. and Mrs. Eugene Weil

MR. AND MRS. LEO BAUMAN (Anniversary)
Dr. and Mrs. Ben Senturia

MR. AND MRS. FRED Z. SALOMON (Anniversary)
Dr. and Mrs. J. G. Probstin

MR. AND MRS. ABE LEIBOWITZ (40th Anniversary)
Dr. and Mrs. Arthur Bortnick
Mr. and Mrs. H. S. Quicksilver

MR. AND MRS. ADOLPH ROSENBERG (40th Anniversary)
Mrs. Harry Abraham
Mr. and Mrs. Sidney Abramson
Mrs. Maude S. Barkhouse
Mrs. Ruth S. Block
Mr. and Mrs. Edward Glik
Mr. and Mrs. Ben Shifrin
Mrs. Alfred Tuholske

DR. AND MRS. J. G. PROBSTIN (Anniversary)
Dora Hamburg
Mrs. David R. Komm

MR. AND MRS. CHARLES YALEM (40th Anniversary)
Mrs. Roswell Messing, Sr.
Mr. and Mrs. Lawrence Michelson
Mr. and Mrs. Jack Pollak
Mr. and Mrs. Louis Tiger

MR. AND MRS. SAM ROUTMAN (Anniversary)
Mr. and Mrs. Samuel Friedman

MR. AND MRS. HERBERT SCHIELE (35th Anniversary)
Mr. and Mrs. Oscar Brand
Mr. and Mrs. Lewis Bettman
Mr. and Mrs. Sam Langsdorf
Mr. and Mrs. Willard Levy
Mr. and Mrs. Joseph Ruwitch

MR. AND MRS. IRVIN HARRIS (25th Anniversary)
Mrs. Jeanette DeHovitz

DR. AND MRS. WILLIAM A. MARMOR (25th Anniversary)
Dr. and Mrs. Gerhard E. Gruenfeld
Dr. and Mrs. Jacob Stolar

MR. AND MRS. JOSEPH F. RUWITCH (20th Anniversary)
Mr. and Mrs. Carl Glaser, Jr.
Mr. and Mrs. Howard F. Kahn
Mrs. Edward Scharff
Mr. and Mrs. Paul Ullman
Mr. and Mrs. Paul Ullman, Jr.

JACOB CHASNOFF (Recovery)
Mrs. Milton Berger

WENDELL FRANKLIN (Recovery)
Mr. and Mrs. Samuel Friedman

MRS. HERMAN GLICK (Recovery)
Mr. and Mrs. M. L. Flotken
Mrs. Sidney Goldring

MRS. EVA HEIFETZ (Recovery)
Mrs. Louis Cohen

JULIUS HORWITZ (Recovery)
Mr. and Mrs. Samuel Friedman

LESTER KATZ (Recovery)
The Yavitz Family

FLORA KOBER (Recovery)
Dr. and Mrs. Joseph Kendis

MR. KOFFMAN (Recovery)
Mr. and Mrs. Manuel Lander

SAM MILTON (Recovery)
Mrs. Walter Hamburg

MARION PLESSNER (Recovery)
Mr. and Mrs. J. B. Charak

EDWARD POLLACK (Recovery)
Mr. and Mrs. Al Yavitz

MRS. ROSE PRITIKIN (Recovery)
Mrs. Sarah Sacks
Mrs. Ruby Weiss

MRS. S. SAPOT (Recovery)
Mr. and Mrs. Samuel Friedman

MRS. SARAH SCHWARTZ (Recovery)
Mr. and Mrs. Samuel Friedman

MANUEL TULLMAN (Recovery)
The Yavitz Family

JOSEPH BECKER PAINT CO.
Robert L. Shifrin

NORMAN BIERMAN
Mr. and Mrs. Harry Koenigsberg

MR. AND MRS. KENNETH BRAND
Mr. and Mrs. Sidney Dawidoff

ALAN HENDIN
Mr. and Mrs. Bud Lowy

ROBERT S. MILLER
Mrs. H. Braufman

MISS EDNA E. PETERSON
Dr. and Mrs. Clarence T. Eckert
Mrs. Sanford Jacobs
Mr. and Mrs. Willard Levy
Mr. and Mrs. Harry Milton
Mr. and Mrs. Henry H. Stern

In Honor of Donor
MRS. J. ROSEN
 Mr. and Mrs. Manuel Lander
RABBI JOSEPH R. ROSENBLUM
 Dr. and Mrs. Milton Meyerhardt
MR. AND MRS. LOUIS SALZBERGER
 Mr. and Mrs. H. S. Quicksilver
MRS. SAMUEL GANS (Mother's Day)
 Mrs. Gilbert J. Gans
MRS. ALAN B. LEWIN (Mother's Day)
 Mrs. Gilbert J. Gans
MRS. HARRY MILTON (Mother's Day)
 Mr. and Mrs. E. Block
 Mr. and Mrs. Walter Hamburg
 Mr. and Mrs. Arnold Schwab
MRS. LEO SCHWAB (Mother's Day)
 Mr. and Mrs. Arnold Schwab
MR. AND MRS. MEYER COHEN (New Grandson)
 Mr. and Mrs. Samuel Friedman
MR. AND MRS. MARSHALL FINKELMAN (New Son)
 Mr. and Mrs. Samuel Friedman
RICHARD BRAND (Graduation)
 Dr. and Mrs. Milton H. Meyerhardt
ANDY GREENSFELDER (Graduation)
 Dr. and Mrs. Milton Meyerhardt
JOHN LIEBSON (Graduation)
 Dr. and Mrs. Milton Meyerhardt
ELSIE LOEB (Graduation)
 Dr. and Mrs. Milton Meyerhardt
LYNN JACOBS (Graduation)
 Dr. and Mrs. Milton Meyerhardt
JOHN LAWRENCE ROOS (Graduation)
 Dr. and Mrs. Milton Meyerhardt
LEIGH STRASSNER (Graduation)
 Dr. and Mrs. Milton Meyerhardt
CLARA STRAUSS (Graduation)
 Dr. and Mrs. Milton Meyerhardt
JANE DREY (Confirmation)
 Dr. and Mrs. Milton Meyerhardt
RAE SMITH (Confirmation)
 Dr. and Mrs. Milton Meyerhardt
JANICE DUBINSKY (Graduation)
 Mr. and Mrs. Carl Pass
IRA DUBINSKY (Confirmation)
 Mr. and Mrs. Carl Pass

ALVIN D. GOLDMAN RESEARCH FUND

In Honor of Donor
MR. AND MRS. ALVIN D. GOLDMAN'S 50TH WEDDING ANNIVERSARY
 Mr. and Mrs. Albert Aloe
 Mr. and Mrs. Jerome Barker
 Mrs. Edgar L. Barkhouse
 Mr. and Mrs. Lewis Bettman
 Mrs. Ira Bretzfelder
 Dr. and Mrs. Clarence T. Eckert
 Mr. and Mrs. Major B. Einstein
 Mr. and Mrs.
 William N. Eisendrath, Jr.
 Mrs. Henry A. Friedman
 Miss Leona Fuchs
 Mr. and Mrs. Joseph Glaser, Jr.
 Mrs. Sanford Jacobs
 Leo Greenwald
 Mr. and Mrs. John Isaacs, Jr.
 Mr. and Mrs. Sam Langsdorf
 Mr. and Mrs. Harry Lesser, Jr.
 Mrs. Marjorie Lesser
 Mr. George S. Lewis
 Mr. and Mrs. Walter E. Levis
 Mr. and Mrs. Lawton Levy
 Mr. and Mrs. Willard Levy
 Mr. and Mrs. Arthur Lieber, Jr.
 Mr. and Mrs. Harry Loeb
 Dr. Benjamin May
 Mr. and Mrs. Henry V. Putzel
 Mr. and Mrs. John Roos
 Mr. and Mrs. Sidney Rothschild, Jr.
 Mr. and Mrs. Joseph Ruwitch
 Mrs. J. Sydney Salkey
 Mr. and Mrs. Arthur Scharff, Jr.
 Mr. and Mrs. Henry Scherck
 Dr. and Mrs. Ben Senturia
 Mr. and Mrs. John Shoenberg
 Mr. and Mrs. Robert Shoenberg
 Mr. and Mrs.
 Sydney M. Shoenberg, Sr.
 Mr. and Mrs.
 Sydney M. Shoenberg, Jr.
 Mr. and Mrs. Richard Shoninger
 Mr. and Mrs. Adolph Singer
 Mr. and Mrs. Henry H. Stern
 Mr. and Mrs. Albert Stix, Jr.
 Mrs. Ernest Stix
 Dr. Arthur E. Strauss
 Mr. and Mrs. Leonard Strauss
 Mr. and Mrs. William Wallbrunn
 Mrs. Hannah W. Wertheimer
 Mr. and Mrs. Jay Zimmerman
 Mrs. Edgar Johnson
 Morton J. May
 Mrs. Jesse S. Myer
 Rosalind and Lewis Apple
 Mr. and Mrs. G. L. Harris
 Mrs. Ben F. Jacobs
 Mrs. R. Morton Moss
 Mrs. Max W. Myer
 Mrs. A. Rosenberger
 Dr. and Mrs. Gunter Schmidt
 Mrs. Willy Schmidt
 Dr. Llewellyn Sale
 Mr. and Mrs. Gordon Scherck
 Mrs. Harry L. Franc, Sr.
 Mrs. Charles Godchaux
 Mrs. Blanche B. Joseph
 Mr. and Mrs. Robert H. Mayer
 Mr. and Mrs. Louis R. Putzel
 Mr. and Mrs. William H. Schield
 Mrs. Wilton Rubinstein
 Mrs. Paul Treuman
 Mr. and Mrs. Millard A. Waldheim

In Honor of Donor
MR. & MRS. ALVIN D. GOLDMAN'S 50TH WEDDING ANNIVERSARY
 Mr. and Mrs. Albert J. Wolf, Sr.
 Mr. Fred Bank
 Mr. Louis H. Bauman
 Mrs. Alvin L. Bauman
 Mrs. L. E. Block
 Jean and Charles Glazer
 Therese M. Loeb
 Mr. and Mrs. Morton D. May
 Mr. and Mrs. Isaac H. Mayer
 Mr. and Mrs. Jesse S. Meyer, Jr.
 Dr. and Mrs. J. G. Probst
 Mrs. Aaron Rauh
 Jay and Bonna Rice
 Helen & Fred Salomon
 Daisy and Roger Scherck
 Jean and Dick Shoninger
 Sam and Selma Soule
 Else Treumann
 Mr. and Mrs. Paul Ullman
 Mr. and Mrs. Frederic Arnstein
 Mr. and Mrs. Harry Franc, Jr.
 Mrs. Max A. Goldstein
 Mr. and Mrs.
 Edward B. Greensfelder
 Mrs. Harry Lesser
 Clemence S. Lieber
 Mrs. Charles M. Rice
 Mrs. Edward B. Scharff
 Mr. and Mrs. James W. Singer, Jr.
 Mrs. Norman C. Wolff
MRS. CHARLES' RICE'S 75TH BIRTHDAY
 Leese and Jess Myer
 Rosalind and Lewis Apple

VIRGINIA E. FORD MEMORIAL FUND

In Memory of FATHER OF VERA HERTER
 Jewish Hospital Nurses' Assn.
 Jack and Mary Doll
 Harry and Marion Nelgner
MISS MARY STEBBINS
 Private Duty Section, 3rd Dist.
 Mo. State Nurses' Assn.
MRS. REBECCA DAVIDSON
 Alice Devers
MRS. CAROLINE GABBY
 Alice Devers
HENRY FRIEDMAN
 Jewish Hospital Nurses' Alumnae Assn.
MARGARET MUSER
 Jewish Hospital Nurses' Alumnae Assn.
 Mayme Bollinger
 Grace S. Vertrees
MYRTLE JEFFERIES GILLOOLY
 Zona Wilson Hatfield
MRS. DAVID McCOMB
 Zona Wilson Hatfield
HERSCHEL SMITH
 Mr. S. N. Jurich
MILTON GREENFIELD
 Katherine Shank
BETTY GREEN'S BIRTHDAY
 Virginia Stults
BABY KEVIN REILLY
 Dr. and Mrs. Neal Newton
DR. EDWARD MOORE
 Jewish Hospital Nurses' Alumnae Assn.
BROTHER OF EMMA GARBEE
 Jewish Hospital Nurses' Alumnae Assn.
 Edna E. Peterson
 Rose McClellan
 Marguerite Humes
 Marjorie Boulton
 Dorothy Schmidt
 Elizabeth Deffenbaugh
 Alice Gresham
RUTH LEACH
 Jewish Hospital Nurses' Alumnae Assn.
 Golda O. Cohen
 Mr. and Mrs. Herbert Levy
 Katherine Shank
 Peggy Murray
 Miss Sophia C. Musser
 Mr. and Mrs. E. B. Cerf
 Helen Hennegar Shook
 Clara Shutte Smith
 Janice Hanson Floyd
EUGENE E. IRWIN
 Jewish Hospital Nurses' Alumnae Assn.
ALICE DEAVERS' FATHER
 Jewish Hospital Nurses' Alumnae Assn.
 Blanche Levy
MRS. GERTRUDE WINDSOR
 Mayme Bollinger
 Mrs. Louis Keller
MRS. ROSA LOEBNER
 Mr. and Mrs. Herbert Levy
MR. AND MRS. RAY E. NULL
 Vivian Barton Kotner
MR. GEORGE LEAVITT
 Mr. and Mrs. David Schumaker
MR. DANIEL H. CARY
 Public Health Nursing Staff,
 St. Louis Health Dept.
MARGARET ELIZABETH GUY, R.N.
 Private Duty Section,
 Mo. State Nurses' Assn.
 Golda O. Cohen
In Honor of EDNA E. PETERSON'S 30TH ANNIVERSARY
 Dr. and Mrs. Joseph B. Kendis
SALE MEDICAL LIBRARY FUND
In Memory of MRS. HANNAH APPLE
 Elsie and Llewellyn Sale

"THIS IS THE WAY WE WASH OUR CLOTHES . . ."
 . . . By Shirley Stoving



Preparing sheets for processing through the mangle shown in the background, which dries and irons linens preparatory to folding, are (left to right) Miss Julia C. Bradford, Miss Jessie L. Sykes, and Mrs. Elnora Levells. Mr. Freeman Burrow, Laundry Manager, checks operation of the mangle.

Doing the family laundry is usually a once-a-week chore, but at Jewish Hospital, every day is wash day!

Under the supervision of Mr. Freeman Burrow, Laundry Manager, the Department each day processes some 5,000 pounds of laundry, including such items as wash cloths, bath mats, blankets, spreads, sheets, mops, linen and gowns for the Operating and Maternity Departments, draperies, volunteers' smocks, uniforms for interns, nurses, technicians, aides, kitchen workers, and maids, and all the laundry for the School of Nursing Building.

Twenty-three employees perform this Herculean task, aided in a large measure by the up-to-date equipment with which the new Laundry was provided when it began operation two years ago. An automatic folder, which folds such items as sheets, spreads and draw sheets, enables one girl to do the work of three people performing the same job manually. Three extractors, which remove excess water from linen before it is placed in the dryer, handle 1,050 pounds per hour each. Other equipment includes three new washers, one new dryer, and 12 flatwork ironers.

The work load of the Department has increased tremendously during the past six months, due to activation of new patient care units and enlargement of service and professional departments. This is evidenced by the 559,578 pounds of patient laundry handled for the first six months of 1957, an increase of 158,627 pounds over the amount processed during the same period in 1956. By the end of 1957, it is expected that this increased work load will be even greater.

This behind-the-scenes department deserves much praise for the terrific job it accomplishes, and we can only add, "Man the washers and keep the soap suds flying!"

GREENWALD SCHOLARSHIP FUND

In Honor of MR. HARRY LOEB'S 50TH BIRTHDAY
 Mr. and Mrs. Harry Franc, Jr.
SURGICAL RESEARCH FUND
In Memory of MR. WILLIAM DOLLINGER
 Mr. and Mrs. Louis Liebson
MR. RALPH PERSKY
 Mr. and Mrs. Louis Liebson
MRS. FRANCES G. GEIGHER
 Mr. and Mrs. Israel F. Heifetz
MR. MEYER GROSS
 Mr. Myron S. Cook
MR. MORRIS SAFRON
 Mr. Myron S. Cook
MR. SAM MEIMAN, SR.
 Mr. Myron S. Cook
MIRIAM REHABILITATION FUND
In Honor of MRS. EMIL WERNER'S 92ND BIRTHDAY
 Jack B. Schiff
 Max W. Soffer
 Herman Willer

FLORENCE G. AND DAVID MAY RESEARCH FUND

In Honor of MR. MORTON J. MAY'S BIRTHDAY
 Dr. and Mrs. Sol Heineman,
 David, Philip & Kate
 May G. Rice
 Mr. and Mrs. J. D. Goldman
 Mr. and Mrs. Alvin D. Goldman
SAMUEL B. WESTLAKE ENT RESEARCH FUND
In Memory of SAMUEL B. WESTLAKE, JR.
 Almeda Westlake
 Martha Westlake Reeves
 Mrs. Samuel B. Westlake
MRS. CELIA PASS
 Mrs. Samuel B. Westlake
DIABETES RESEARCH FUND
In Memory of MR. BRYAN HOTCHKISS
 Henry L. Ettman
ALLERGY RESEARCH FUND
Donation
 Mr. Joseph Kutten

**JACKIE SUE MARGULIS
LIVER RESEARCH FUND**

In Memory of

ERWIN BRY

Mr. and Mrs. Max Sigoloff

AARON LEVIN

Mr. and Mrs. John Grossman

MRS. JEAN BRANNER

Mr. and Mrs. Ben Cohen

MRS. BESSIE GREENFIELD

Mr. and Mrs. M. I. Fleischer

Mr. and Mrs. Herbert Lewis

Mrs. Bertha Zwibelman

Mr. and Mrs. Frank Fishgall

Mr. and Mrs. Ben Cohen

SAM AND SOPHY SILVERBLATT

Mr. and Mrs. Ben Cohen

JACKIE SUE MARGULIS

Mr. and Mrs. Ben Cohen

WILLIAM B. ZUCKER

Mr. and Mrs. Ben Cohen

HAROLD SIGOLOFF

Mr. and Mrs. Ben Cohen

In Honor of Recovery of

MRS. SAM RIFKIN

Mr. and Mrs. John Grossman

Mr. and Mrs. Ben Cohen

JOSEPH OLEON

Mr. and Mrs. John Grossman

MRS. LOUIS BLUENFELD

Mrs. Bertha Zwibelman

Mr. and Mrs. Ben Cohen

MRS. FRANK FISHGOLL

Mr. and Mrs. Ben Cohen

ANN GREENFELD

Mr. and Mrs. Ben Cohen

MRS. SARA SCALLETS

Mr. and Mrs. Ben Cohen

Mr. and Mrs. Frank Fishgoll

DIVISIONAL PATTERN

Division of Medicine . . .

Dr. Sol Sherry, Director of the Division, has been notified by the Upjohn Company of Kalamazoo, Michigan, that quarterly payments on a grant to study chronic Orinase therapy will be increased to \$1,000 each, making the total grant \$3,500 for the period May 1, 1957 through April 30, 1958.

Medical Staff . . .

Dr. Joseph B. Kendis has received appointment as Editor of the Bulletin of the St. Louis County Medical Society. Dr. Kendis also has recently been elected to membership on the Corporate Board of Group Hospital Service, Inc.

Morris Alex, M.D., has been elected a Fellow of the American College of Physicians, the American College of Cardiology, and the American College of Chest Physicians.

Chronic Disease Division . . .

Dr. Alvin S. Wenneker has been appointed Visiting Physician to the Chronic Disease Division.

The Division was recently presented with five portable television sets for bedridden patients, donated by the Jewish Sanatorium Auxiliary.

Six patients from the Chronic Disease and Rehabilitation Divisions celebrated their birthdays at a party on June 28. Music for the occasion was provided by Diane Cooper and Anne Cohen, and everyone enjoyed the delicious birthday cake baked by Earl Huff.

Personnel . . .

Miss Janey Ogg has joined the staff of the Department, as Secretary to Mr. Harry Grow, Personnel Director.

Experimental Pathology . . .

Dr. Herman T. Blumenthal, Director of the Institute, is retiring as chairman of the Missouri Section of the Society of Experimental Biology and Medicine after serving in this capacity for 4 years. He is also retiring as the representative of member scientists of this organization in Missouri in the National Executive Council of the Society.

Dr. Blumenthal has also been invited to submit a biographical sketch to be published in the next edition of *Who's Who in America*.

Dr. Gertrude H. Blumenthal, Research Associate in the Institute, attended an International Congress of Cellular Physiologists in St. Andrews, Scotland, during July.

Two papers reporting on the pancreatitis research being carried on in the Institute, by R. A. Joshi, M.D., J. G. Probst, M.D., and H. T. Blumenthal, M.D., were presented before the Fourth International Congress of Gerontology in Merano, Italy, in July. The papers were delivered by Dr. Blumenthal.

Anesthesiology . . .

Welcome to Dr. Donald J. Dickler, who has arrived to assume his duties as Director of the Department of Anesthesiology.

INTERN STAFF — 1957 - 1958



Ralph Graff, M.D.

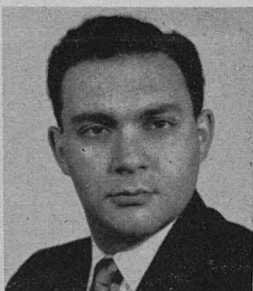

Godofredo Herzog, M.D.

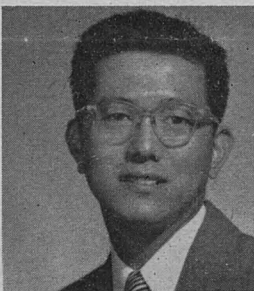

Donald Ikeda, M.D.



Richard Lauritzen, M.D.



Paul Friedman, M.D.

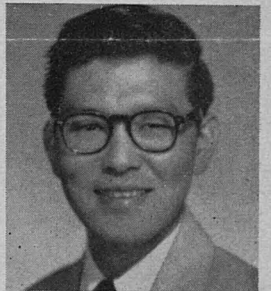

Samuel Kurohara, M.D.

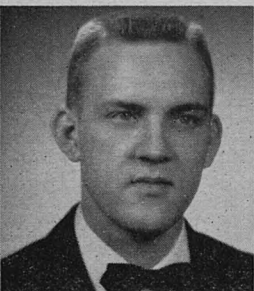

William A. Sims, Jr., M.D.



Harry Goldstein, M.D.



Jacob Leprich, M.D.

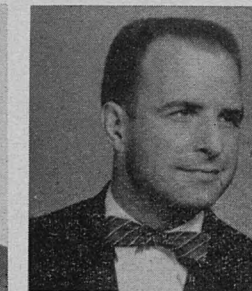

Robert Maletich, M.D.

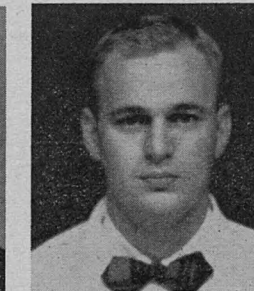

Ernest Weinand, M.D.



Seymour Zemlyn, M.D.



Richard Turney, M.D.



Elizabeth Stoddard, M.D.

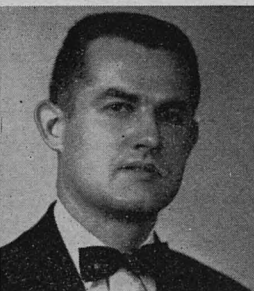

Slayden Harris, D.D.S.

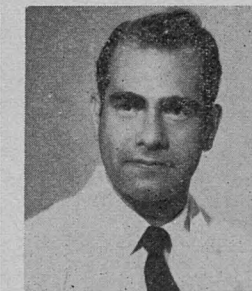

Richard Applebaum, M.D.



Donald Terry, M.D.



John Halloszy, M.D.

"216" welcomes the new intern staff for 1957-58. We hope your year spent at JH is a stimulating and happy one. (Not shown above is Harold Kaye, D.D.S.)

Women's Auxiliary . . .

Committee chairmen appointed by Mrs. Joseph F. Ruwitch, President of the Auxiliary, are: Mrs. Isadore Wolff, Bulletin; Mrs. Harry Laba, Life Membership; Mrs. Robert Champaine, Hospitality; Mrs. Walter Hamburg, Program; Mrs. Jerome Wollman, Publicity; Mrs. Harry Koenigsberg, Mrs. Carl Glaser, Jr., and Mrs. Abe Small, Membership; Mrs. Gunter Schmidt, Puppets; Mrs. Fred R. Sale, Recreation; Mrs. Joseph Kutten, Telephone; Mrs. Jack Goldman, Volunteer; Mrs. Albert Felberbaum, Library; Mrs. Willard Levy and Mrs. Sanford Jacobs, Nurses' Service; Mrs. Max Kramer, Magazine; Mrs. Harry Loeb, Clover; Mrs. John Isaacs, Jr., Baby Photo; Mrs. Tobias Lewin and Mrs. John Isaacs, Jr., Baby Alumnae; Mrs. Clarence Eckert and Mrs. Henry Stern, Tribute Fund; Mrs. Elmer Abramson, Gift Gallery; Mrs. Frank Wolff, Coffee Shop; Mrs. Benard Adler, Retention; Mrs. Helman Wasserman, Junior Auxiliary; Mrs. Fred Levis, Budget; Mrs. Melvin Kirstein, Nominating; Mrs. Charles Yalem, Historian; Mrs. L. P. Ackerman, Jr., and Mrs. Leonard Friedman, Research.

Administration . . .

Dr. David Littauer, Executive Director, attended a meeting of the Committee on Chronic Illness of the American Hospital Association held in Chicago on July 30.

Dr. and Mrs. Littauer have returned with glowing accounts of their recent European jaunt.

Congratulations to Paul Wozniak, Associate Director for Fiscal Services, and Jean Wozniak on the birth of their third child and second daughter, Alexis Jean, on July 13.

Nurses Alumnae Association . . .

The 28th anniversary of the Alumnae Association was celebrated on May 6 at the annual Dinner Dance given by the Alumnae for the 1957 graduating class. Miss Golda Cohen, Vice President, presided in the absence of the President, Mrs. Ethel Robnak.

On behalf of the Alumnae Association, Mrs. Alice Gresham presented Miss Peterson with a check in recognition of her 30th year with the School of Nursing. Led by Beverly Kaufer and her "chorus", the Alumnae sang an original song honoring Miss Peterson, to the tune of "Thanks for the Memory."

Social Service . . .

Caseworkers who have joined the Department for the summer are: Mrs. Elsie Miller, a member of the staff of the George Warren Brown School of Social Work, who was with us last summer; Mr. Ronald Dolgin of Tucson, Arizona; Mr. Walter Huber of Portland, Oregon; and Mr. Thomas Walz of St. Paul, Minnesota.

Dr. Herman Roodman has been appointed to the staff as a Home Care physician.



A new project recently instituted by the Women's Auxiliary of the Hospital is the Good Patients' Club, for pediatric cases. Under the chairmanship of Mrs. I. C. Middleman, each pediatric patient is awarded a name badge with a blue ribbon attached, signifying his or her membership. At left, little Jackie Snider receives the first ribbon awarded from Miss Helen Brown, Head Nurse on the Pediatric Division. Shown below are other members of the first group of patients to receive awards. They are (left to right) 1st Row: Charles Jolly; Mary Theresa Peasel; Lucinda Page; Gary Goldberg. 2nd Row: Mrs. Mary Beth Hughes, nurse; Georgia Long; Jack Nagel; Del Thum; Steven Doll; Miss Helen Brown, Head Nurse.



JEWISH HOSPITAL RESEARCH FOUNDATION FUND

In Memory of Donor
WILLIAM ZUCKER
 Mr. and Mrs. Sam Shanfeld
 Mr. and Mrs.
 Harold S. Cohn and Family
 Mr. and Mrs.
 Herman Jacobs and Family
MRS. MIRA SIMMONS
 Cartter Christian Church
 Sunday School
MRS. RACHEL RIEFER
 Mr. and Mrs. J. B. Orenstein
 Mr. and Mrs. Robert L. Wolfson
LESTER WITELS
 Mr. and Mrs. M. J. O'Neill

In Memory of Donor
MR. MORREY JACOBS
 Mr. and Mrs. Max Redler
MAX COHEN
 Mr. and Mrs. Ben A. Levin
MRS. HARRY ROSEN
 Employees, Park Plaza Hotel
 Beauty Salon
MRS. SARAH FISHER
 Mr. and Mrs. Hymen Polishuk
CHARLOTTE ROSEN
 Mr. and Mrs. Nathan Pratzel
MRS. AMELIA MAHLER
 Helen & Walter Wolff
SAMUEL MINKIN
 Mr. and Mrs. J. B. Orenstein

In Memory of Donor
MOTHER OF
MRS. EDWARD SCHARFF
 Clara & Jack London
MR. AL HOFFMAN
 Mr. and Mrs. Louis Liebson
LOUIS SCHWARTZ
 Mr. and Mrs. Myron Glassberg
MRS. IDA GRADWOHL
 Clara & Jack London
MR. HERBERT GUTERMAN
 Louis M. Loeb
In Honor of Donor
MR. AND MRS. JULIAN COHN'S
35TH WEDDING ANNIVERSARY
 Mrs. Jonas Block
Donation
 Mrs. Dagobert Sabatzky

The Jewish Hospital of St. Louis



MISS FAYE KAUFFMAN
 NEWS BUREAU
 WASHINGTON U. SCHOOL OF MEDICINE
 660 SOUTH KINGSHIGHWAY
 ST. LOUIS, MISSOURI

BULK RATE
U. S. POSTAGE
PAID
ST. LOUIS, MO.
PERMIT NO. 2376

Indexed