

The Jewish Hospital of St. Louis

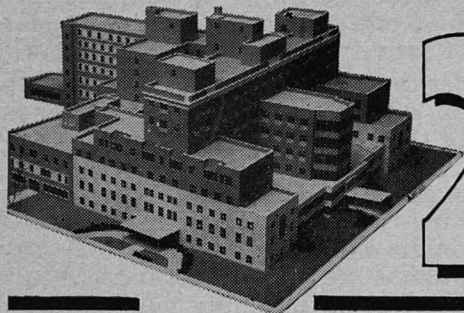

216

216 SOUTH KINGSHIGHWAY

Created by a merger in 1951 of Jewish Hospital, Miriam Rosa Bry Convalescent-Rehabilitation Hospital, Jewish Sanatorium, and Jewish Medical Social Service Bureau.

April-May 1957

JH MATCHED 100% BY INTERN PLAN

Of sixteen interns sought under the National Intern Matching Plan, Jewish Hospital matched 100%. (The NIMP is the central "clearing house" by which hospitals make known their intern needs and interns express their internship desires). In St. Louis, 42% of the number of interns sought by hospitals were obtained. For the state of Missouri, 41% success was recorded, and for the entire nation, 55%.

The new House Staff appointees will begin their year-long rotating internship at the Hospital on July 1.

Members of the new Intern Staff and the medical schools from which they are graduating are: Richard M. Applebaum (St. Louis U.); Paul L. Friedman (Wash. U.); Harry Goldstein (U. of

Colorado); Ralph Graff (Wash. U.); Godofredo M. Herzog (Wash. U.); John Holloszytz (Wash. U.); Donald Ikeda

Cont'd. on page 8

Dr. Pareira Re-elected House Staff and Education Chairman

Re-elected as Chairman of the House Staff and Education Committee at its April 8 meeting was Morton D. Pareira, M.D., Director of the Division of Surgery.

Responsible for the coordination of JH's medical education program, the committee is composed of the directors of divisions and departments sponsoring residency and/or intern training programs, and special appointees made by the Chairman.

Cont'd. on page 5

Dr. Flance Elected Medical Staff President

New officers elected at the April 1 meeting of the Medical Staff are: I. Jerome Flance, M.D., who succeeds Samuel D. Soule, M.D., as President; Leo A. Sachar, M.D., who succeeds Max Deutch, M.D., as Vice-President; and Alvin Goldfarb, M.D., who succeeds Morris Alex, M.D., as Secretary.



In a statement made upon election, Dr. Flance reiterated the Medical Staff's desire to play its full role in making Jewish Hospital the finest medical center in the country. He saw in the near completion of the building program not only an improvement in facilities, but

Cont'd. on page 2

41 NURSES GRADUATED MAY 15



Three post-graduate scholarships and three special "key" awards were made during the 53rd annual Commencement Exercises of the School of Nursing held at Temple Israel on May 15. Above, Mrs. Prisella Hiken Grodsky, highest ranking student in the graduating class, accepts the Women's Auxiliary Scholarship of \$500 for further study in some specialty field of nursing, from Mrs. Harry Franc, Jr., Chairman of the School's Nursing Service and Education Committee. Left to right are Miss Carole Wess, second highest student and winner of the Hattie Waldheim Scholarship of \$500 for further study; and Miss Alice Daniel, graduate staff nurse in the obstetrics department and winner of the Blanche Renard Greenwald Scholarship for graduate study. Miss Mary Jane Caldwell received a Gold Key award as the Junior ranking highest in her second year, and Miss Joan Milligan was Silver Key winner for her high grade average during her first year. Honorable mention was

made of Miss Ora Maisel, Mrs. Judith Dverin Carsh, and Mrs. Eula Mae Shook Keener for the Hattie Waldheim award. Gold Key Honorable Mention was made of Miss Maureen Gerlach, and Silver Key Honorable Mention was made of Miss Linda Swofford and Miss Sandra Nesslein.

At the Commencement ceremonies, a capacity audience of friends and relatives of the 41 graduates heard Dr. Paul Lowenstein, a Senior Surgeon on the Hospital's Teaching Staff, deliver the Commencement address.

Miss Edna Peterson, Director of the School, presented the class to Mr. John Shoenberg, Vice-President of the Hospital, for the conferring of diplomas. Dr. David Littauer, Executive Director of the Hospital, delivered the welcoming address.

\$114,000 GRANT RECEIVED FROM FORD FOUNDATION

The receipt of the second and final check for \$114,000 from a total of \$228,200 Ford Foundation grant, has been received by the Hospital. The money, part of the Foundation's hospital grants program, is being used for medical research, personnel training in rehabilitation, and for the purchase of rehabilitation, research, and accounting equipment.

The funds allocated to the Research Institute have permitted the purchase of an electron microscope as a new and vital tool in such investigations as the transplantability of tissue, the influence of maternal hormones on embryonal growth processes, and other experiments in heart disease and cancer.

In addition, the Ford funds are being used for extended research in surgery, including the relationship of malnutrition to surgical trauma, studies of the thyroid and the development of a neurosurgery research program; and in medicine, including the development of oral medications for treatment of diabetes, cardiopulmonary function studies, and serum enzymes as diagnostic aids in clinical medicine.

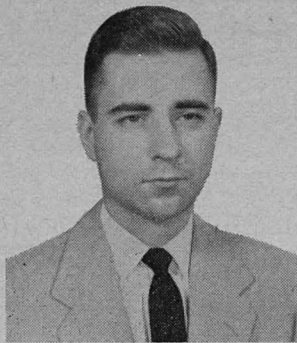

In Memoriam

Dr. Edward Scranton Moore, Assistant Resident in Pathology, passed away of a brain tumor on April 15. He is survived by his widow, Joy, and their two children, David (1½) and Allison (2 months).

Dr. Moore came to Jewish Hospital and a rotating internship following his graduation from the School of Medicine of Washington University in July 1955. He received his appointment in Pathology on July 1, 1956.

His home was Kewanee, Illinois. In 1951, he was awarded the A.B. degree from Knox College, Galesburg, Illinois.

Dr. Moore will be long remembered at the Hospital for his solicitous considerate attitude toward patients under his care. His sincerity and deep motivation held the highest admiration of his colleagues. With his passing, the Hospital lost a dedicated and willing doctor, one who was near the peak of a bright and promising career.

PATIENTS' LIBRARY

Tucked away in a room on the ground floor of the Hospital is an activity of the Women's Auxiliary which, although not actually visited by patients, contributes much to their morale and convalescence — the Patients' Library.

A volunteer staff consisting of Mrs. Esther Felberbaum, Chairman, Mrs. Al Gelfand, Co-Chairman, and 2 librarians for each working day comprises the work force of this free service. Four hours' time is spent each day in distributing books and magazines to all patient floors, and the average daily distribution amounts to 25 books and 50 magazines.

The Chairman supervises purchase of all books and supplies, out of an annual budget of \$350.00 provided by the Women's Auxiliary. She also contacts and orients workers and supervises maintenance of library files, with the assistance of her Co-Chairman.

Many grateful patients write to express their thanks and appreciation for this particular service; doctors praise the mobile library for its therapeutic value to patients; and the library workers themselves find the work self-rewarding.

"MISS PETE" CELEBRATES 30 YEARS AT JH

Jewish Hospital last month honored one of its most distinguished officers, Miss Edna E. Peterson, Director of Nursing Service and the School of Nursing, who celebrated her 30th year of service, and 28th year as Director.

Events were highlighted by a dinner given in her honor by the Board of Directors of the Hospital on May 19th at the Park Plaza Hotel, and a tea given by the Hospital's Committee on Nursing Service and Education during the afternoon of May 22nd. It was at the tea, where guests were nursing colleagues, students, members of the medical staff, and directors of all schools of nursing in the city, that a specially-bound pictorial biography was presented to Miss Peterson, along with four 16" dolls authentically dressed to portray the student and graduate nurse of 1927 and 1957, respectively.

In addition, the Women's Auxiliary on May 21 presented Miss Peterson with a plaque dedicating the sun-deck at the Moses Shoenberg Memorial in commemoration of her thirty years' service. As part of that dedication, the Auxiliary completely redecorated and outfitted the sun-deck for the summer enjoyment of the School's students.

In a *Globe-Democrat* feature article about her, Miss Peterson is quoted as saying that the greatest reward in her career has been "looking around at the devoted and skilled nurses in the community whom I had some part in preparing." Since she became head of the School of Nursing, nearly 1,000 students have gone through the school.

Mrs. Harry L. Franc, Jr., is Chairman of the Committee on Nursing Service and Education. Mrs. Sydney Shoenberg, Jr., served as general chairman of the tea; Mrs. Arnold Block and Mrs. Lawton Levy were in charge of food; Mrs. Morton May supervised decoration and preparation of the remembrance book; and Mrs. Norman Drey was in charge of arrangements.

BEN A'KIBA COMPLETES PLEDGE

At its annual Donor Luncheon held on May 23 at the Chase Hotel, Mrs. Morris Kweskin, President of the Ben A'Kiba Aid Society, presented a check of \$1,250 to Mr. John M. Shoenberg, Vice-President of the Hospital, representing the final payment of the Society's \$10,000 pledge for construction of a Play Therapy Section in the Department of Clinical Psychology.

Upon completion of this area, the Society will provide \$1,500 annually to furnish appliances, treatment and care to needy and deserving patients of the Department.

Mrs. David Goldstein served as Chairman of the Day; Mrs. Morris Wolff was Program Chairman, and Mrs. Hazel Woolf Epstein gave the Invocation. Chairman of the Projects Coordinating Committee is Mrs. Sidney Svarin; Co-Chairmen are Mrs. Louis Ziglin and Mrs. Max Nissenbaum.

OUR FEMALE "MAILMEN"

. . . by Shirley Stoving

This issue, we'd like to take you on a tour of one of the behind-the-scenes hubs of activity at JH — our Mail Room.

Under the supervision of Mrs. Dorothy Rigdon, Administrative Assistant, the staff of the Department consists of Mrs. Mary E. Watkins, Chief Clerk; Miss Jackie Allred, Senior Mail Clerk; Mrs. Geraldine W. Steele, Mail Clerk; and Mrs. Goldie E. Holly, Messenger. These young ladies are responsible for sorting and distributing incoming mail (which



Mrs. Mary E. Watkins, Chief Clerk, (left) discusses a duplicating job with Mrs. Goldie E. Holly, Messenger, and Mrs. Geraldine W. Steele, Mail Clerk. (Not present when the photo was taken was Miss Jackie Allred, Senior Mail Clerk.)

averages some 26,000 pieces each month); stamping and bundling of some 9,000 pieces of outgoing mail each month (excluding such large mailings as "216", the Auxiliary Bulletin, and the Medical Staff Newsletter, totaling some 6,000 additional pieces); performing mimeograph, ditto, addressograph, folding and assembly work for all departments of the Hospital; and interoffice messenger service.

Volunteers from the Women's Auxiliary lend their services to the Department in many ways, such as sorting, marking and forwarding mail, running errands to the floors, and assisting in putting out large mailings (such as the booklet you are now reading!).

Despite the constant pressure of work, the girls always manage to maintain their sunny dispositions and charming smiles.

MEDICAL STAFF—Cont'd. from page 1

an end to some of the inconveniences which have affected patient care.

New Chairmen of the Staff's standing and special committees are: Welfare Committee, Morris Alex, M.D.; Medical Record Committee, Lawrence M. Kotner, M.D.; Medical Library Committee, Julius Elson, M.D.; Pharmacy Committee, Melvin L. Goldman, M.D.; Advisory Committee to Nursing Service, M. Norman Orgel, M.D.; Jack Tritt Memorial Lecture Committee, Alfred Goldman, M.D.; Disaster Plan Committee, Martin Bergmann, M.D.; Memorabilia Committee, Gerhard E. Gruenfeld, M.D.; Committee on Rules and Regulations of the Medical Staff, Carl J. Heifetz, M.D.

CONTRIBUTIONS TO JEWISH HOSPITAL FUNDS

Tribute Fund

Contributions received are used for research, appliances for clinic patients, new equipment, and other worthy undertakings sponsored by The Jewish Hospital Medical Center Auxiliary.

The following are contributions received during the period March 1, 1957 to May 1, 1957.

(Contributions to this Fund may be made by sending checks, payable to THE JEWISH HOSPITAL TRIBUTE FUND, to Mrs. Henry H. Stern, 6310 Waterman Avenue, St. Louis 5, or Mrs. Clarence T. Eckert, 410 North Neustead, St. Louis 8)

In Memory of Donor

BYRON W. ACKERMAN
Mr. and Mrs. Herbert Arnstein

LOUIS A. BARTFELD
Mr. and Mrs. Nathan Golde
Mr. and Mrs. Max Horwitz
Dr. and Mrs. Samuel D. Soule

SIEGFRIED BENDIX
Mr. and Mrs. Hank S. Iglauer

DAVID BERGER
Dr. and Mrs. Milton H. Meyerhardt

DELLA BERGER
Mr. and Mrs. Alvin A. Abramson
Mr. and Mrs. David Baron
Mr. and Mrs. Alex Freund
Miss Ruth Freund
Dr. and Mrs. Samuel J. Freund
Mr. and Mrs. Bernie Ross
Mr. and Mrs. Harry Schasch

SIDNEY BIBBERO
Mr. and Mrs. Hubert C. Moog

M. ERWIN BRY
Norman H. Spitzer

IRVIN BETTMAN, SR.
Dr. and Mrs. Harry Agress
Mrs. E. L. Barkhouse
Mrs. Alvin L. Bauman
Mr. and Mrs. E. B. Berkowitz
Mr. and Mrs. Walter J. Berkowitz
Mr. and Mrs. Paul H. Berwald
Mr. and Mrs. J. B. Charak
Mr. and Mrs. Harold Dubinsky
Mr. and Mrs. Melvin Dubinsky
Simon Edison
Mr. and Mrs. Major B. Einstein
Mr. and Mrs. Meyer M. Fishman
Fleishman-Hillard, Inc.
Mrs. Simon M. Frank
Leo C. Fuller
Mr. and Mrs. Charles Glazer
Mr. and Mrs. Irving D. Goldman
Mr. and Mrs. G. L. Harris
Mr. and Mrs. Peter Husch
Mr. and Mrs. John Isaacs, Jr.
Mrs. Sanford Jacobs
Mrs. Harry Lesser
Mrs. Marjory Lesser
Mr. and Mrs. Fredrick Levis
Mr. and Mrs. Alan Budd Lewin
Mr. and Mrs. Harry E. Lieberman
Dr. and Mrs. David Littauer
Mr. and Mrs. Ralph Lowenbaum
Mr. and Mrs. Harry Milton
Mr. and Mrs. Richard Prager
Mr. and Mrs. Joyce Portnoy
Sol Roos
Mrs. A. Rosenberger
Mr. and Mrs. Morris H. Rosenthal
Dr. and Mrs. Llewellyn Sale, Jr.
Mr. and Mrs. Julian Samuels, Jr.
Mr. and Mrs. Theodore R. Samuels
Mr. and Mrs. Arthur Scharff, Jr.
Mr. and Mrs. Gordon Scherck
Mr. and Mrs. William H. Schield
Mr. and Mrs. Edward F. Schweich
Mr. and Mrs. Herman C. Seldin
Mr. and Mrs. John M. Shoenberg
Mr. and Mrs. Robert H. Shoenberg
Mr. and Mrs.
Sydney M. Shoenberg, Jr.
Mr. and Mrs.
Sydney M. Shoenberg, Sr.
Mr. and Mrs. Richard A. Shoninger
Dr. and Mrs. Samuel D. Soule
Dr. and Mrs. P. D. Stahl
Mr. and Mrs. A. Ernest Stein
Mr. and Mrs. Henry H. Stern
Mr. and Mrs. Leonard Strauss
Mr. and Mrs. William Wallbrunn
Mr. and Mrs. Richard K. Weil
Mr. and Mrs. Alvin Wolff

MAX BUCHMAN
Mr. and Mrs. Elmer Gidlow
Dr. and Mrs. Lawrence Halpern

MRS. J. B. CERF
Dr. and Mrs. Llewellyn Sale, Sr.

HERMAN COHEN
Mrs. Reuben R. Katz

MORRIS COOPER
Mrs. Nat J. Green

FATHER OF MRS. SOL COPILEVITZ
Mr. and Mrs. Les Inger

LEON DIAMOND
Mr. and Mrs. David Litvag
Dr. and Mrs. Samuel Soule

MOSES J. EHRlich
Mr. and Mrs. Louis G. Rothschild

SOL H. ENGEL
Mr. and Mrs. J. B. Charak
Mr. and Mrs. Arthur Fihn

In Memory of Donor

Mr. and Mrs. Carl Glaser, Jr.
Dr. and Mrs. Milton Meyerhardt
Mr. and Mrs. Walter Sears
Mr. and Mrs. Richard K. Weil

SANFORD W. FAGIN
Mr. and Mrs. Max Horwitz

MARY LEVY FEINSTEIN
Mr. and Mrs. I. R. Hurwitz
Mrs. Reuben R. Katz

LOUIS J. FLEISHMAN
Dr. and Mrs. I. C. Middleman
Dr. and Mrs. H. R. Senturia
Mr. and Mrs. John M. Shoenberg
Mr. and Mrs. Louis Tiger

FRED A. FLIGMAN
Mr. and Mrs. Louis G. Rothschild

ESTHER FLOTKEN
Mr. and Mrs. Joseph Abrams
Mr. and Mrs. Nathan Golde

IDA FRANC
Mrs. Harry L. Franc, Sr.

MAURICE FRANKEL
Mr. and Mrs. Alan Budd Lewin
Mr. and Mrs. Edward F. Schweich

MRS. FRIEDMAN
Mr. and Mrs. Joseph Abrams

DR. TOWNSEND FRIEDMAN
Mr. and Mrs. John C. Roberts, Jr.
Mr. and Mrs. A. Ernest Stein

FLORENCE GATES
Mr. and Mrs. Milton Kushkin

NATHANIEL GLICK
Jerome J. Seidel
Maurice E. Seidel

DAVID GOLDSTEIN
Mrs. Henry G. Macy

HENRY A. FRIEDMAN
Mr. and Mrs. Frederic A. Arnstein
Mr. and Mrs. Herbert N. Arnstein
Mr. and Mrs. Lewis T. Apple
Mrs. E. L. Barkhouse
Mrs. Alvin L. Bauman
Mrs. Ella O. Cohn
Mr. and Mrs. Julian B. Cohn
Lee Cronbach
Dr. and Mrs. Moyer S. Fleisher
Mrs. Harry L. Franc, Sr.
Mr. and Mrs. Harry L. Franc, Jr.
Mr. and Mrs. Herbert Frank
Mrs. Simon M. Frank
Mr. and Mrs. Arthur J. Freund
Mr. and Mrs. Michael W. Freund
Mrs. Abraham Friedman
Mr. and Mrs. Victor N. Friedman
Mrs. Sanford Jacobs
Mr. and Mrs. Paul D. Kranzberg
George S. Levis
Mr. and Mrs. Willard Levy
Mrs. Arthur Lieber
Mr. and Mrs. Benjamin M. Loeb
Abraham Lowenhaupt
Dr. Benjamin May
Mr. and Mrs. Edwin Meissner, Jr.
Sol Roos
Mr. and Mrs. Adolph H. Rosenberg
Mrs. A. Rosenberger
Mr. and Mrs. Morris H. Rosenthal
Mr. and Mrs. Louis G. Rothschild
Mr. and Mrs. Joseph F. Ruwitch
Dr. and Mrs. Llewellyn Sale, Sr.
Dr. and Mrs. Llewellyn Sale, Jr.
Mrs. J. Sydney Salkey
Mrs. Edward Scharff
Mr. and Mrs.
Sydney M. Shoenberg, Sr.
Mr. and Mrs. Bernard Silverstein
Frederick M. Simon
Mr. and Mrs. Adolph Singer
Dr. and Mrs. Samuel D. Soule
Mr. and Mrs. Henry H. Stern
Mrs. Paul Treuman
Mr. and Mrs. Paul Ullman
Mr. and Mrs. Millard Waldheim
Mrs. Ralph Weil
Mr. and Mrs. Richard K. Weil
Mr. and Mrs. Frank P. Wolff

JOSEPH GOLDBERG
Mr. and Mrs. Louis Karpf
Mr. and Mrs. David Litvag
Mr. Joseph Litvag

ESTHER GOODMAN
Simon Edison

PHIL GOODMAN
Mrs. Hymen Shifrin

JOE GOTTLEIB
Mr. and Mrs. I. Kronick

MOLLIE GREENBERG
Dr. and Mrs. S. Weber

BLANCHE Y. GREENSFELDER
Dr. and Mrs. Milton Meyerhardt
Mr. and Mrs. Henry V. Putzel

IDA HERSHFELD
Mr. and Mrs. Carl Pass
Mr. and Mrs. Isadore Pass

MRS. HERZ
Mr. and Mrs. Sam Falk

MILTON GREENFIELD, SR.
Mrs. Harry Abraham
Dr. and Mrs. Harry Agress
Miss Florence R. Bauman
Mr. and Mrs. Oscar Brand
Mrs. M. Erwin Bry
Mr. and Mrs. Donald Cornbleet
Mr. and Mrs. Saul Dubinsky
Mrs. Harry L. Franc, Sr.
Mr. and Mrs. Harry L. Franc, Jr.
Mr. and Mrs. Carl Glaser, Jr.
Mr. and Mrs. Charles Glazer
Mr. and Mrs. Marc A. Hirsch

Mr. and Mrs. Sam Langsdorf
Mr. and Mrs. Alan Budd Lewin
Mrs. Rosalie Lieber
Mrs. Hattie M. Loble
Mr. and Mrs. Robert H. Mayer
Dr. and Mrs. Milton H. Meyerhardt
Mr. and Mrs. Julian G. Samuels
Mr. and Mrs. Herman C. Seldin
Mr. and Mrs. Edward Silverman
Mr. and Mrs. Milton Tucker
Mr. and Mrs. Alvin Wolff

ROSE HURWITZ
Mr. and Mrs. Jerome Shainman

ERNA G. JACOBS
Mr. and Mrs. Alvin A. Abramson

HARRY C. JOSEPHSON
Mr. and Mrs. Howard F. Baer
Dr. and Mrs. William A. Marmor
Mr. and Mrs. Percy Tucker

JOSEPH KAUFMAN
The Yavitz Family

FANNIE KOPITSKY
Mr. and Mrs. Joseph H. Grand
Jerome E. Seidel
Maurice E. Seidel

REBECCA KOPLAR
Mr. and Mrs. Jerome J. Seidel
Mr. and Mrs. Maurice E. Seidel

PAULINE KORACH
Mr. and Mrs. Marvin Harris
Mrs. Mae Gluck

SAMUEL LANDAU
Mr. and Mrs. Irvin Fisher
Mr. and Mrs. Jack Garden
Mr. and Mrs. Harold Goldman
Mr. and Mrs. Max W. Kramer
Mr. and Mrs. Charles H. Newport
Mr. and Mrs. Carl Pass
Mr. and Mrs. Isadore Pass
Mr. and Mrs. Jerome J. Seidel
Mr. and Mrs. Maurice E. Seidel
Mr. and Mrs. Nathan H. Serkes
Mr. and Mrs. Philip Siegfried

EVELYN E. LEVI
Mr. and Mrs. J. B. Charak
Mr. and Mrs. Saul Dubinsky
Mr. and Mrs. Harry L. Franc, Jr.
Mr. and Mrs. Charles Glazer
Mr. and Mrs. Sam Langsdorf
Mrs. Bernard Silverstein
Dr. and Mrs. P. D. Stahl
Betsy M. Stix
Mr. and Mrs. Millard Waldheim
Mr. and Mrs. Richard K. Weil

AARON LEVIN
Mr. and Mrs. Ben Berger
Mr. and Mrs. Charles Duchon
Mr. and Mrs. Nathan Golde
Mr. and Mrs. Les Inger
Mrs. Ben Kessler

MOTHER OF MRS. EDGAR LEVIN
Mr. and Mrs. Edwin Abrams
Mr. and Mrs. Irvin Goldfarb

MRS. LICHTENSTEIN
Dr. and Mrs. I. C. Middleman

RAE S. LINDEN
Mr. and Mrs. Theodore R. Samuels

ROSA LOEBNER
Mrs. Jacob H. Epstein

YETTA LOOMSTEIN
Mr. and Mrs. Arthur Bromberg
Mr. and Mrs. David Grosberg
Mr. and Mrs. Harry L. Laba
Mr. and Mrs. Carl Pass
Mr. and Mrs. Isadore Pass

BROTHER OF MRS. NATE LURIE
Mr. and Mrs. Les Inger

MOTHER AND BROTHER OF MRS. IDA MANDEL...
Mrs. Lillian Franklin

MAX MAYERSON
Mr. and Mrs. Meyer M. Fishman

ROSA MEYER
Leona and Rose Fuchs

SARAH MEYERSON
Mr. and Mrs. Milton Freund, Jr.
Mrs. Frances L. Greenfield
Mrs. Sylvan Jacobson
Mr. and Mrs. Meyer Weil

FLORENCE MOORE
Mr. and Mrs. J. B. Charak

BECKY MOSKOW
Mr. and Mrs. Irvin Fisher

DR. E. LEE MYERS
Mrs. Doreen Broudy
Mrs. Sol H. Engel
Dr. Henry Rosenfeld

SISTER OF MRS. DOROTHY NEWMAN
Mr. and Mrs. Eugene S. Weil

MINNIE NEWMAN
Mrs. Henry Weil

MRS. O'BRIEN
Mr. and Mrs. Sidney Rothschild, Jr.

DR. SEYMOUR OPPENHEIMER
Mrs. Helen W. Platt

SOLOMON ORENSTEIN
Mr. and Mrs. Arthur Bromberg
Mr. and Mrs. Morris Glaser
Mrs. Florence Green
Mr. and Mrs. Louis Karpf
Mr. and Mrs. Solomon Leberman
Mrs. Rose Orenstein
Mr. and Mrs. Dan R. Susman
Dr. and Mrs. Sol Weber

CELIA PASS
Mr. and Mrs. Max W. Kramer
Dr. and Mrs. Samuel D. Soule

LEO P. POKRES
Dr. and Mrs. Joseph Gitt

HENRY REICHGOTT
Mr. and Mrs. Samuel I. Sievers

CHARLES M. RICE
Dr. and Mrs. Gunter Schmidt

JENNIE RICH
Jerome J. Seidel
Maurice E. Seidel

ADELAIDE B. RINDSKOPF
Edward Greensfelder
Mr. and Mrs. David Grosberg
Mr. and Mrs. Harry Quicksilver
The Yavitz Family

MOTHER OF FRIEDA ROMALIS
Mr. and Mrs. Harry Milton

MOLLIE ROSENBLATT
Dr. and Mrs. William A. Marmor
Mr. and Mrs. Jesse Seidel

JOSEPH ROSENZWEIG
Mr. and Mrs. Charles Baskowitz
Mrs. Milton Berger
Mr. and Mrs. Sam Falk
Mr. and Mrs. Sidney Landau
Mr. and Mrs. Percy Tucker

JACOB RUBIN
Harold Dubinsky
Melvin Dubinsky
Mr. and Mrs. M. L. Flotken
Dr. and Mrs. Leon Foster
Dr. and Mrs. Max S. Franklin
Dr. and Mrs. Joseph Gitt
Mrs. Florence Green
Mr. and Mrs. Louis Karpf
The David Litvags
Mr. and Mrs. Jesse Seidel

JOSEPH SCALLETT
Mr. and Mrs. Sidney Cohen

HELEN SCHERMER
Dr. and Mrs. David Lieberman

JAKE SCHNEIDER
Lee I. Kaufman

FRANK SELIGER
Mrs. Lillian Quicksilver

ISADORE SELTZER
Boys of Salem Trousers Mfg. Co.

RACHEL S. SCHWAB
Mrs. M. Erwin Bry
Mr. and Mrs. Sam Falk
Mrs. Edward Glik
Dr. and Mrs. Carl J. Heifetz
Mr. and Mrs. Alan Budd Lewin
Dr. and Mrs. Milton H. Meyerhardt
Mr. and Mrs. Morris H. Rosenthal
Dr. and Mrs. Gunter Schmidt
Mr. and Mrs. Milton Tucker

LOUIS SIEGEL
Mrs. N. E. Garber
Dr. and Mrs. Clemence Klein
Mr. and Mrs. Ben Lieberman
Mrs. Harry Sax
Dr. and Mrs. Louis Tureen

HARRY SILBERSTEIN
Mr. and Mrs. I. Kronick

SELMA SILVERMAN
Mrs. Sam Arshat

PEARL SIMMONS
Mr. and Mrs. J. B. Charak

ALBERT SPARKS
Mr. and Mrs. Sidney Dawidoff
Mr. and Mrs. M. L. Flotken
Mr. and Mrs. Max Horwitz
Mr. and Mrs. Les Inger
Dr. and Mrs. William A. Marmor
Mr. and Mrs. Louis Schwartz
Mr. and Mrs. Sid Siteman
Mrs. Joseph Sparks
Mr. and Mrs. Louis White

ALLAN STEPANSKY
Mr. and Mrs. Max Horwitz
Mr. and Mrs. Albert Levy
Mr. and Mrs. Morris H. Rosenthal
Dr. and Mrs. Samuel D. Soule

ADELE M. STIX
Mrs. Harold M. Baer
Mr. and Mrs. Howard F. Baer
Mrs. Alvin L. Bauman
Mr. and Mrs. Lewis Bettman
Mr. and Mrs. Oscar Brand
Dr. and Mrs. Moyer S. Fleisher
Mrs. Harry L. Franc, Sr.
Mr. and Mrs. Harry L. Franc, Jr.
Mrs. Simon M. Frank
Mr. and Mrs. Charles Freund
Mr. and Mrs. Charles Glazer
Mr. and Mrs. William H. Grace
Mrs. Frances L. Greenfield
Mr. and Mrs. Edward Greensfelder
Mr. and Mrs. G. L. Harris
Mr. and Mrs. Samuel R. Heymann
Mr. and Mrs. Peter Husch
Mr. and Mrs. John Isaacs, Jr.
Mr. and Mrs. Ben Jacobs, Jr.
Mrs. Sanford Jacobs
Mr. and Mrs. Byron Kaminer
Mr. and Mrs. Argo E. Landau
Mr. and Mrs. Sam Langsdorf
Mrs. Harry Lesser
Mrs. Marjory Lesser
Mr. and Mrs. Edwin Levis
Mr. and Mrs. Fredrick Levis
George S. Levis
Mr. and Mrs. Lawton Levy
Mr. and Mrs. Harry W. Loeb
Louis M. Loeb
Mr. and Mrs. Ralph Lowenbaum
Mr. and Mrs. Robert H. Mayer
Mr. and Mrs. Richard Prager
Mr. and Mrs. Henry V. Putzel
Mr. and Mrs. Louis R. Putzel
Mr. and Mrs. Ralph Ritter
Sol Roos
Mrs. A. Rosenberger
Mr. and Mrs. Joseph F. Ruwitch
Dr. and Mrs. Llewellyn Sale, Jr.
Dr. and Mrs. William H. Schield
Dr. and Mrs. Gunter Schmidt
Dr. and Mrs. Ben H. Senturia
Mr. and Mrs. John M. Shoenberg
Mr. and Mrs. Robert H. Shoenberg
Mr. and Mrs.
Sydney M. Shoenberg, Jr.
Mr. and Mrs. Richard A. Shoninger
Mr. and Mrs. A. Ernest Stein
Mrs. Mark C. Steinberg

The Jewish Hospital of St. Louis



216 South Kingshighway
St. Louis 10, Missouri

Published in the interest of the Jewish Hospital
of St. Louis, 216 South Kingshighway

Beneficiary of the United Fund and Jewish Federation of
St. Louis. Member, Social Planning Council and Group
Hospital Service.

April-May 1957

Vol. 6, No. 2

RICHARD K. WEIL
President

DAVID LITTAUER, M.D.
Executive Director

JOHN FORDON
Public Relations Director

SHIRLEY STOVING
Editor

MRS. JEROME WOLLMAN
Women's Auxiliary Editor

In Honor of **Donor**
ALBERT GERBER (Recovery)
Mr. and Mrs. Sidney Plattner
MITCHELL GRALNICK
Mr. and Mrs. Sidney Plattner
MRS. EVA HEIFETZ (Recovery)
Mr. and Mrs. Carl Pass
MRS. NAT HURWITZ (Recovery)
Mr. and Mrs. Samuel Friedman
SIDNEY JACOBS (Recovery)
Mr. and Mrs. Max W. Kramer
Mr. and Mrs. Carl Pass
Mr. and Mrs. Isadore Pass
SIDNEY WERTHEIMER (Recovery)
Mr. and Mrs. Carl Pass
MRS. HARRY MILTON
Mrs. Lester Caplan
DAVID JACOBS
Mr. and Mrs. Harry Sherman
DONATIONS
Mrs. Mayo Gottliebson
(Research in Pediatrics)
Peter Zeumann

RESEARCH FOUNDATION FUND **Donor**
In Memory of
MIRA SIMMONS

Mr. and Mrs. W. C. Elliott
Mr. and Mrs. Robert Stull
Mr. and Mrs. Lanear Williams
Mr. and Mrs. Harlin Burgess
Mr. and Mrs. C. W. Claybaugh
Mr. and Mrs. Thomas Gray
Mr. and Mrs. Nolan Brown
Mr. and Mrs. Leslie Branson
Mr. and Mrs. Darwin Page
Mr. and Mrs. W. H. Branson
Mrs. J. Peters
Mr. and Mrs. Virgil Harmon
Mr. and Mrs. Guy White
Mr. and Mrs. Dale Cox
Mr. and Mrs. Lester Keele
Mr. and Mrs. George Snodgrass
Mr. and Mrs. Dean Rogers
Mr. and Mrs. Arch Sorrell
Mr. and Mrs. Roy Jourdan
Mr. and Mrs. C. F. Patterson
Mr. and Mrs. Olsen Boyd
Mrs. Bertha Johnsen
Mrs. Ora Byarr
Mr. and Mrs. George McGraw
Mr. and Mrs. W. H. Aaron
Mrs. Luther Gardner
Mrs. Mae Beasley
Mrs. Marguerite Bennett
Mr. and Mrs. Addis Huff
Mr. Harold Owens
Mr. and Mrs. Marion Boston
Mr. and Mrs. D. E. Bratton
Mrs. Lena Jourdan
Mr. Harry Jourdan
Mr. and Mrs. Pearl Curry
Mr. and Mrs. Joe Carpenter
Mr. and Mrs. Thomas Honchen
Mr. and Mrs. James Galbraith
Mr. and Mrs. Bob Galbraith
Mr. and Mrs. Howard Fearing
Young Grade School, 6th Grade
LESTER WITTELS
Celeste and Ben L. Shifrin
ELIZABETH D. MORRISON
Mr. and Mrs. R. W. Kalish
SOLOMON ORENSTEIN
Mr. and Mrs. L. Lieberman

In Memory of **Donor**
Mr. and Mrs. Sam Baskin
Mrs. Ann Lieberman
Employees of Star Binding Co.
Mr. and Mrs. Handwerker
FATHER OF MRS. GEORGE ZATLIN
"The Sewing Club"
IRVIN BETTMAN
H. R. Champagne
Mr. and Mrs. Ralph W. Kalish
Louis Renard
Mr. and Mrs. Gilbert Rosenthal
Bertha and Edwin Shroder
Mr. and Mrs. Nicholas Scharff
MRS. ADELE STIX
Mr. and Mrs. Nicholas Scharff
Mr. and Mrs. J. B. Straus
Louis Renard
Mr. and Mrs. Gilbert Rosenthal
Bertha and Edwin Shroder
Clara and Jack London
Mr. and Mrs. Alvin D. Goldman
MILTON GREENFIELD
Mrs. Lorry A. Jacobs
Mr. and Mrs. J. B. Straus
Walter A. Straub
H. R. Champagne
HENRY FRIEDMAN
Mr. and Mrs. David P. Wohl
Mrs. Albert I. Stix
Mr. and Mrs. Alvin D. Goldman
Mr. and Mrs. Henry V. Putzel
Emma and William H. Schield
Mrs. Hannah W. Wertheimer
Helen and Arthur Baer
Clara and Jack London
Mary and Norman Drey
IDA MAY ZANLEY
Mary and Norman Drey
JACOB RUBIN
Mr. and Mrs. Max Sigoloff
MRS. LEON SCHWAB
Mr. and Mrs. Alvin D. Goldman
Mr. and Mrs. David P. Wohl
MAX BUCHMAN
Mrs. Berness Suway
SAM EISENBERG
McDonnell Aircraft Corp.
ABRAHAM LEVENTHAL
Mr. and Mrs. Martin Krupin
MIRIAM REHABILITATION FUND
FREDA M. ARNOLD
L. T. Arnold
MILTON GREENFIELD, SR.
S. E. Freund
Mrs. Harry Freund
L. T. Arnold
SIDNEY I. ROTHSCHILD
MEDICAL LIBRARY FUND
In Memory of
MRS. ALBERT I. STIX
Mrs. Sidney I. Rothschild
SALE SPECIAL FUND
In Memory of
MRS. ALBERT STIX
Mrs. J. Sydney Salkey
Mrs. A. Stix Friedman
Mr. and Mrs.
William Stix Friedman
Cont'd. on page 7

In Memory of **Donor**
ADELE M. STIX

Mr. and Mrs. Henry H. Stern
Mr. and Mrs. Percy Tucker
Mr. and Mrs. Millard A. Waldheim
Mr. and Mrs. William Wallbrunn
Mr. and Mrs. Herbert S. Worth
Mrs. Sylvan Jacobson

IDA TEPPER

Mr. and Mrs. Meyer Goldenberg

IRWIN TURNER

Mr. and Mrs. Frank P. Wolff

GERTRUDE WALDMAN

Mrs. Milton Berger

KLARA WESTHEIMER

Mrs. Anton Lehman

Mr. and Mrs. Ludwig M. Priebe

LEO C. WEINROBE

Mr. and Mrs. J. B. Charak
Mr. and Mrs. Milton Freund, Jr.
Mrs. Arthur J. Honigbaum
Mr. and Mrs. Sidney Jacobs
Jill and Tom Lewin
Mothers Club Boy Scout Troop 495
Betty and Bill Nussbaum

PHILIP WOLFF

Mr. and Mrs. Max Horwitz

WILLIAM B. ZUCKER

Mr. and Mrs. Manuel Levin

In Honor of **Donor**

LOUIS SCHLANGER (75 Birthday)

Mr. and Mrs. Victor N. Friedman

FREDERIC ARNSTEIN

(65th Birthday)

Dr. Benjamin May

Mr. and Mrs. Herman C. Seldin

MILTON COHEN (65th Birthday)

Mr. and Mrs. Harry Schasch

WILLIAM H. SCHIELD

(60th Birthday)

Dr. and Mrs. Harry Agress

Mr. and Mrs. Harry L. Franc, Jr.

Mrs. Harry L. Franc, Sr.

Mrs. Helen W. Platt

Mr. and Mrs. Louis G. Rothschild

Mr. and Mrs.

Sydney M. Shoenberg, Sr.

Mr. and Mrs. Henry H. Stern

Mr. and Mrs. Millard A. Waldheim

Mr. and Mrs. Richard K. Weil

DR. HAROLD SCHEFF

(50th Birthday)

Dr. Benjamin F. May

SAM LANGSDORF (45th Birthday)

Mr. and Mrs. Benjamin Loeb

Mr. and Mrs. Harry Loeb

ESTHER COOPERSMITH (Birthday)

Mrs. Frieda S. Novoson

MRS. SID DAWIDOFF (Birthday)

Mr. and Mrs. Oscar Brand

IDA E. ROSENBLATT (Birthday)

Sadie Rosenblatt

DR. MAURICE J. PRESS (Birthday)

Mr. and Mrs. Sam Falk

Leona Fuchs

Rose Fuchs

Mr. and Mrs. Charles W. Mintz

Mr. and Mrs. Henry R. Weisels

Mr. and Mrs. Sam Zivi

In Honor of **Donor**
SOL ROOS (Birthday)

Mr. and Mrs. Eugene S. Weil

JOHN E. SIMON (Birthday)

Mr. and Mrs. Louis G. Rothschild

MRS. HERMAN STRAUSS (Birthday)

Dr. and Mrs. Gerhard Gruenfeld

HUGO WURDACK (Birthday)

Mr. and Mrs. Milton Strauss

MR. AND MRS. WILLIAM GLICKER

(50th Anniversary)

Mrs. Bess Biederman

Mr. and Mrs. Milton Kushkin

MR. AND MRS. LOUIS SCHWAB

(50th Anniversary)

Mr. and Mrs. Maurice Seidel

MR. AND MRS. DAVID ISRAEL

(45th Anniversary)

Mr. and Mrs. David Grosberg

MR. AND MRS.

HOWARD SCHWANDER

(45th Anniversary)

Mr. and Mrs. Ben Shifrin

MR. AND MRS. BERNIE ROSS

(40th Anniversary)

Mr. and Mrs. J. Arthur Baer

Dr. Benjamin F. May

MR. AND MRS. LEE I. KAUFMAN

(20th Anniversary)

Robert L. Shifrin

MR. AND MRS.

JOSEPH F. RUWITCH

(20th Anniversary)

Mr. and Mrs. John Roos

MR. AND MRS. HARRY EDISON

(Anniversary)

Mr. and Mrs. Simon Edison

MR. AND MRS. I. E. GOLDSTEIN

(Anniversary)

Mrs. Milton Berger

DR. AND MRS.

BERNARD SCHWARTZMAN

(Anniversary)

Mr. and Mrs. Harry Quicksilver

MR. AND MRS. JESSE MYER, III

(Marriage)

Mrs. Shaw Weiner

Misses Sara and Belle Weiner

MR. AND MRS. MEYER COHEN

(New Grandson)

Mr. and Mrs. Samuel Friedman

MR. AND MRS. S. POLINSKY

(New Grandson)

Mr. and Mrs. Samuel Friedman

MR. AND MRS. L. WEINSTEIN

(New Grandsons)

Mr. and Mrs. Samuel Friedman

MR. AND MRS. ELLIOT STEIN

(New Son)

Mr. and Mrs. Bud Lowy

ARNOLD ERBER (Recovery)

Mr. and Mrs. Sidney Plattner

MRS. LEON FOX (Recovery)

Mrs. Reuben R. Katz

Mr. and Mrs. Carl Pass

MRS. FRANK YAWITZ (Recovery)

Mr. and Mrs. Carl Pass

MICHAEL FREUND (Recovery)

Mr. and Mrs. Carl Pass

ARTIFICIAL KIDNEY DONATED



An "artificial kidney", for use when the human kidney fails to function, has been purchased by the Hospital with funds made available by the Amigos and the Women's Auxiliary of The Amigos. Dr. David Littauer, Executive Director (left), and Dr. Sol Sherry, Director of the Division of Medicine, explain operation of the apparatus to Mr. Paul Zigler, Vice-President of The Amigos, and Mrs. I. Fendelman, representing the Women's Auxiliary of Amigos. The machine, donated in memory of Mrs. Milt Rossner, is clinically important and often life-saving in cases where kidney failure occurs, such as renal insufficiency caused by post-operative shock, severe trauma sustained in accidents, extreme burns, poisoning, and certain diseases. Its operation will be supervised by Dr. Burton Shatz, Clinical and Research Associate in the Division of Medicine.

CORRECTION

We wish to acknowledge the contribution to the Sale Medical Library Fund by Mrs. Marsh Pitzman in memory of her husband, Dr. Marsh Pitzman.

We apologize to Mrs. Pitzman for the error made in the February-March issue of "216" regarding this contribution.

NEW APPOINTMENTS MADE

Division of Laboratories

Dr. Jack Hasson has been appointed as the new Director of the Division of Laboratories. Dr. Herman T. Blumenthal, recently appointed as the first director of the Institute of Experimental Pathology of the medical center's Research Institute, is serving as acting director of the Division of Laboratories until Dr. Hasson reports on September 1.

A graduate of the City College of New York, cum laude, in 1943, and of the State University of New York Medical College in 1951, Dr. Hasson interned at Montefiore Hospital in New York and served an assistant residency in pathology there. He then became assistant pathologist at the hospital. Dr. Hasson is certified in pathologic anatomy by the American Board of Pathology. His special interests are in the areas of surgical pathology and neuropathology.

Department of Anesthesiology

New director of the Department of Anesthesiology in the Division of Surgery is Dr. Donald J. Dickler.

A graduate of New York University (1942) and of New York University College of Medicine (1945), Dr. Dickler served residencies in anesthesiology at Halloran Veterans Administration Hospital and at the Jewish Hospital of Brooklyn. He was certified by the American Board of Anesthesiology in 1953, and has been a Fellow of the American College of Anesthesiologists since 1954.

Following his arrival early this summer, Dr. Dickler will organize a group of medical anesthesiologists who will serve the medical center in addition to the present staff of nurse anesthetists. A residency program in anesthesia will also be encouraged.

Noshim Rachmonieth Society



In a scene from the May 8 meeting of the N. R. Mothers' and Babies' Welfare Society, Mrs. David D. Israel is shown making a presentation of \$2,500 to Dr. Samuel D. Soule of the Division of Obstetrics and Gynecology, for the Frances D. Israel Research Fund. Celebrating the organization's 50th year, checks were also presented by Mrs. Sidney Goldberg, representing the Nadah Club, for the purpose of outfitting a "Fathers' Room" at the Hospital, and by Mrs. Jacob Mellman for research in the Division of Obstetrics and Gynecology.

April-May 1957

AUXILIARY INSTALLS NEW OFFICERS

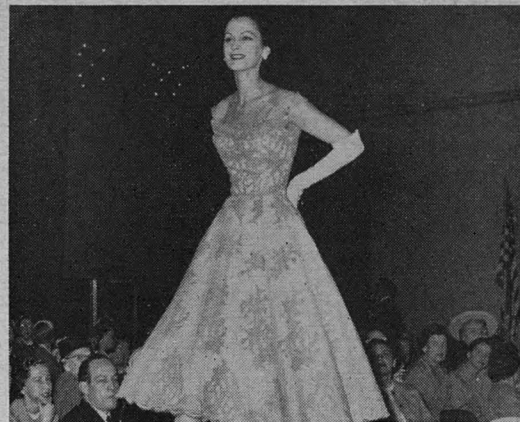

Shown above, Mrs. Joseph F. Ruwitch, newly elected President of the Women's Auxiliary, is seen receiving the office's gavel from Mrs. Harry Milton, retiring President. The installation took place at the Auxiliary's annual breakfast meeting on April 12 at the Chase Hotel, with over 750 members in attendance.

Second highlight of this year's festivity was a Spring style show presented by Saks Fifth Avenue, a scene from which is shown.

Other officers installed included: Mrs. Arthur Scharff, Jr., Executive Vice-President; Mrs. M. M. Sachar and Mrs. Robert Hurwitz, Vice-Presidents; Mrs. Fred Levis, Treasurer; Mrs. Arnold Block, Financial Secretary; Mrs. Morris Marcus, Corresponding Secretary; Mrs. Tobias Lewin, Recording Secretary; Mrs. Leonard Friedman, Assistant Corresponding Secretary; and Mrs. Milton Jasper, Assistant Financial Secretary.

\$10,000 ARMY GRANT TO DIVISION OF SURGERY

The Research and Development Division of the Office of the Surgeon General, United States Army, has awarded a grant of \$10,000 to Dr. Morton D. Pareira, Director, Division of Surgery, to support further study in the protection of undernourished organisms subjected to hypovolemic shock. Stanley Lang, Ph.D., and Kenneth D. Serkes, M.D., are associated with Dr. Pareira in this research.

Previous work of this group has shown that surgical mortality is not enhanced when a severe surgical trauma is imposed on laboratory animals subject to acute starvation or chronic undernutrition. It was also shown that trauma with which vascular fluid loss is associated, in amounts exceeding the tolerance of an animal to rapid blood withdrawal, is capable of enhancing mortality in the undernourished organism.

The present experiments are designed to determine whether the parenteral administration of fluid, blood substitutes, or blood will lessen mortality from hypovolemic trauma in the acutely starved and chronically undernourished animal, and to determine the optimum timing, and amounts, of the administration of these substances.

H.S.E. COMMITTEE—Cont'd. from page 1

Other members of the committee for the coming academic year include: Sol Sherry, M.D.; Director, Division of Medicine; Jack Hasson, M.D.; Director, Division of Laboratories; Hyman R. Senturia, M.D., Director, Division of Radiology and Chairman, Intern Liaison Subcommittee; David Rothman, M.D., Director, Division of Obstetrics and Gynecology; Marshall B. Greenman, M.D., Director, Department of Pediatrics; Calvin H. Weiss, D.D.S., Director,

ANNUAL REPORT CORRECTIONS

In the confusing mass of figures which confronted your editors as they compiled statistics for the Annual Report issue, it was inevitable that certain errors would be made.

With apologies to the departments involved, we list herewith corrections called to our attention:

Social Service: The Department cared for 569 patients during 1956. For the last half of the year (when a new statistical breakdown was initiated), the number of interviews totaled 3,378, including 324 home visits.

Home Care: Home Care physicians made 1,179 home visits and gave 327 consultations in 1956.

Chronic: The Division gave 25,673 days of care to 156 patients during 1956.

Ob-Gyn: The Division discharged 679 gynecologic cases in 1956.

HEART ASSOC. GRANT REC'D.

Dr. Herbert B. Zimmerman, Chief of the Cardiopulmonary Research Laboratory, has received a grant of \$4,558.00 from the St. Louis Heart Association for a study to ascertain the acute effects of noxious agents, particularly cigarette smoke, on the lungs.

The project will consist of studies on groups of normal subjects, both smokers and non-smokers, and of patients with known chronic pulmonary diseases. It is hoped that information regarding the development of emphysema, a swelling or inflation caused by the presence of air in the spaces of connective tissues, will be disclosed by this study.

Department of Dentistry; Harold Scheff, M.D., Chairman, Recruitment Subcommittee; Michael M. Karl, M.D.; Sidney Goldring, M.D., Director, Department of Neurosurgery; and John Fordon, Secretary.

SUGGESTION AWARD WINNERS



Shown above, Mrs. Grace Dameris, Receptionist; Mr. John A. Edmonds, Jr., Orderly, CSS; Mrs. Martha Coleman, Maid; and Mr. Eugene Nagel, Radiology Technician, receive their suggestion awards from Mr. David A. Gee, Associate Director.

The suggestion program is an important part of JH's continuing efforts to improve health services, patient care, and employee relations. The Suggestion Committee, composed of Miss Celia Volberg, Mr. Joe Moser, Mr. Kenneth Cohen, and Mr. John Fordon, took the occasion to reemphasize the basis upon which winning awards are made: "Cash awards are given for practical, constructive suggestions which, when applied, will improve methods, equipment, procedures, or will make working conditions better or safer, or will reduce the cost of methods now in use."

DIVISIONAL PATTERN

Medical Staff . . .

Dr. Paul S. Lowenstein has been nominated for the vice-presidency of the American College of Angiology.

Certification as a Diplomate of the American Board of Oral Surgery has been received by Dr. Louis Altshuler.

The following members of the Medical Staff have received promotions at Washington University School of Medicine, effective July 1: Professor: Dr. Clinton W. Lane (Clinical Medicine); Associate Professor: Dr. Clarence H. Crego (Orthopedic Surgery); Dr. J. G. Probststein (Clinical Surgery); Assistant Professor: Dr. Cyril D. Costello (Clinical Surgery); Dr. Max Deutch (Clinical Pediatrics); Dr. Lawrence K. Halpern (Clinical Medicine); Dr. Stanley Lang (Physiology); Dr. Alfred S. Schwartz (Clinical Pediatrics).

Dr. B. Y. Glassberg attended the meeting of the American Association of Marriage Counselors on April 28. He also recently spoke on "Sex Education as a Facet of Education for Personal and Family Living" at Michigan State University; and to the Marriage Class at Lindenwood College, St. Charles, Mo., on "Selecting a Mate and Establishing a Marriage".

Dr. Jerome S. Grosby recently spoke on "Local Anesthesia and Oral Surgery" at a meeting of the Belleville Dental Society.

Dr. Gunter Schmidt has been made a member of the Committee on Selections of the American Academy of Dental Medicine.

An article written by Dr. Harry Agress on "A Comparative Study of Spreads and Sections of Bone Marrow" appeared in the March 1957 issue of the *American Journal of Clinical Pathology*.

Dr. Max A. Heeb spoke on "The Applicability of Immediate Operative Cholangiography" at the St. Louis Surgical Society's Fundamental Forum at the St. Louis Medical Society on May 28th.

Experimental Pathology . . .

Dr. Herman T. Blumenthal, Director of the newly-created Institute for Experimental Pathology, has been awarded a travel grant by the National Heart Institute to present two papers at the Fourth International Gerontological Congress to be held at Merano, Italy, in July. Dr. Blumenthal will report on studies carried out with Drs. J. G. Probststein and Ram A. Joshi, and supported by grants from

the David May-Florence G. May and Louis Monheimer Memorial Funds. These investigations deal with disease and aging changes of blood vessels which play a role in the causes of degenerative and inflammatory conditions of various abdominal organs, particularly the pancreas.

Pharmacy . . .

George V. Horne, Chief Pharmacist, was elected President of the St. Louis Branch of the American Pharmaceutical Association at its quarterly meeting held recently.

We're glad to report Dorothy Spence, Clerk, is off the sick list and has returned to work.

Mr. and Mrs. Horne enjoyed a week of trout fishing at Bennett Springs recently, and caught their limit every day.

Tommy Fox (Assistant Pharmacist), wife Blanche and baby Susan spent Easter weekend visiting Mrs. Fox's parents in Lawrence, Kansas.

The Pharmacy moved back to its permanent, newly remodelled quarters the weekend of May 11th.

Women's Auxiliary . . .

Mrs. Harry Milton, outgoing President, represented the Auxiliary at the Mid-West Association of Hospital Auxiliaries meeting held in Kansas City in April, where she conducted a workshop on organization.

Radiology . . .

JH has received approval from the American Board of Radiology and the Council on Medical Education and Hospitals of the American Medical Association for a three-year training program in radiology.

Dr. Herman Shyken has received his commission as Captain in the U.S. Air Force, and will be assigned to the 7520 Air Base Hospital, South Ruislip, London, England. Dr. Shyken will complete his 2nd year Residency in Radiology on June 30.

Congratulations to Evelyn Tantype, X-Ray Technician, on her engagement to Rev. Henry Nicholson of East St. Louis, Ill.

Joseph Wright, Technician, has returned after a six-month illness. Glad to see you back, Joe.

Rehabilitation Division . . .

Junior students in the School of Nursing now spend a two-week training period on the Rehabilitation Division. Under the guidance of Mrs. Betty Averbeck, R.N., a JH graduate with special training in rehabilitation nursing, the program emphasizes the nursing aspects of rehabilitation. Students also receive indoctrination in physical therapy, occupational therapy, social work, speech therapy, and vocational counselling.

The Division is also sponsoring a course in "Rehabilitative Nursing Techniques in the Home" for members of the staff of the Visiting Nurse Association of St. Louis. Two staff members at a time spend one week at the Hospital.

The class in Counselor Training from Southern Illinois University visited the Rehabilitation Division on May 24.

Plant Operation and Maintenance . . .

The Department welcomes young Attila Fogarasi, who joined the Staff in April. Attila, whose home is in Budapest, Hungary, came to America under the sponsorship of the Catholic Refugee Organization, and is making his home with relatives in St. Louis. His parents and two step-brothers are still living in Budapest.

Attila aspires to become an electrician, a trade at which he worked for three years in his native country. Although he admits he is still a bit confused by American customs and ways, he likes the country very much and is presently taking a night course in English at the International Institute.



FUNDS—Cont'd. from page 4

**SAMUEL B. WESTLAKE
ENT RESEARCH FUND**

In Memory of
MRS. DORIS GRUPP BOHN
Dr. and Mrs. Daniel D. Klaff
MRS. J. M. LEVI
Dr. Daniel D. Klaff
MRS. FRANCES BOHN
Miss Emma Garbee

LABORATORY RESEARCH FUND

In Memory of
MRS. KLARA WESTHEIMER
Mr. and Mrs. Monte Lopata
LEO DIAMOND
Mr. and Mrs. Monte Lopata

**JACKIE SUE MARGULIS
LIVER RESEARCH FUND**

In Memory of
BIRTHDAY OF
JACKIE SUE MARGULIS
Mrs. Irwin Wolff
Mrs. Marvin Stein
Mr. and Mrs. Robert Wolff

SAM LANDAU

The Success Club
WILLIAM B. ZUCKER
Mr. and Mrs. George Wartey

POPPY AARON

Holly Beth and Jonnie Hirsh Levin

AARON LEVIN

Gene Levin
Mrs. Max Mindes
Mrs. Aaron Levin
The Thursday Group

MOTHER FLOTKIN

Mrs. Aaron Levin
MRS. FANNIE KOPITSKY
The Thursday Group

BUILDING FUND

In Memory of
HERMAN GOODMAN
Mr. and Mrs. Charles Crane
Mr. and Mrs. Sam Alton
MILTON GREENFIELD, SR.
Mr. and Mrs. Edward J. Turner

In Honor of
DR. RUSSELL J. HUMBERT
DePauw Alumni Association

SURGICAL RESEARCH FUND

In Memory of
LOUIS J. FLEISHMAN
Mr. and Mrs. Israel Heifetz
HERMAN GOODMAN
Mr. and Mrs. Louis Liebson

MRS. MYRA SIMMONS
Chevrolet Plant, Dept. 27
MILTON GREENFIELD, SR.
Mr. and Mrs. M. Lopata

Donation

Dr. Melvin B. Kirstein
REBECCA SENTURIA
MEMORIAL FUND

In Memory of
MRS. REBECCA SENTURIA
Joseph J. Senturia

LOUIS M. MONHEIMER
MEMORIAL FUND

In Memory of
MRS. IDA ZANLEY
Louise and Larry Aronberg
SISTER OF
DAVID AND JOE FRIEDMAN
Louise and Larry Aronberg
DONATION
Clara K. London

"THE NURSE IN THE CHANGING SCENE"

Because of the great demand for reprints of the talk presented by Dr. Paul S. Lowenstein at the School of Nursing's commencement exercises on May 15, we reprint here with portions of his remarks:

"... As we trace the history of our School, we see that it has grown from strength to strength. But we read in the recent Bulletin, 'The School of Nursing is concerned not only with the acquisition of knowledge and technical skills but with the growth of the student as an individual.' There is always the danger that in the dazzling light of modern discoveries the physician may become merely a scientist and the nurse a technician. Let no cynic persuade you that basic humanitarian principles are not still the cardinal virtues in the healing art. And just as in our early school days we were taught the three R's, so we may, perhaps, group the tenets of our care of patients under the three C's. Using the same alliteration, Dale Carnegie said, 'Any fool can criticize, condemn and complain — and most of them do.' But I believe there are better words that we can take into our hearts.

"First we need courage. Courage, of course, is exemplified in so many ways — the soldier on the battlefield, the pilot testing a new airplane. But what of the physician refusing to accept defeat at the hands of the Black Angel, or the nurse who risks her life ministering to the needs of the patient with a contagious disease? As Leon Harrison once said from this very pulpit, 'There is courage today, lion-hearted, regardless of self or of life. There is the spirit of sacrifice. And there is the love of service. We find the trained nurses — not only quietly facing danger — but cheerfully, earnestly, with a fine spirit of devotion and of duty. This is service — service to humanity of the rarest and noblest order.' Oh! There are times when our hearts grow faint within us, but the knowledge that we are needed spurs on our flagging zeal, and like ancient Antaeus we rise with renewed strength from every fall, and returning to the fight demonstrate our courage anew.

Cont'd. on page 8

Out-Patient Department . . .

We're glad to report that Leatrice Collins, Cashier, has successfully recovered from recent surgery and is back on the job.

Division of Surgery . . .

Notification has been received from the Committee on Cancer of the American College of Surgeons, granting three-year approval to the Hospital as a cancer consultation and treatment service.

Personnel . . .

Welcome to Mrs. Margie Walsh, who has joined the staff of the department as Personnel Secretary.

Administration . . .

Dr. David Littauer, Executive Director, presented an address on "Home Care: Report of Three Years' Experience", at the 9th Annual Middle Atlantic Hospital Assembly held in Atlantic City, May 22-24.

Bon Voyage to Dr. and Mrs. Littauer, off for a five-week trip to Europe. Dr. Littauer will attend the International Hospital Federation meeting in Lisbon, Portugal, June 3-7, where he will present a paper on "Adjustment of the Chronic Sick Patient to a Hospital Environment".

Paul R. Wozniak, Assistant Director, presented a series of three lectures on "Cost Analysis for Hospitals" to the class in Hospital Administration at Washington University.

David A. Gee, Associate Director, also spoke before this group on "Housekeeping".

Mr. Gee will participate in an Institute on Personnel Administration to be held in St. Louis June 10-14. He will be a member of a panel which will discuss "The Role of Personnel Administration".

Management Engineering . . .

Mr. Kenneth P. Cohen, Assistant Director and Management Engineer, spoke on "The Hospital Administrator — Work Simplification — The Laundry Manager", at the annual spring meeting of the St. Louis Association of Institutional Laundry Managers held at St. Mary's Hospital on May 8.

Fiscal Services . . .

Two new employees have joined the staff of Accounts Payable — Rose Vivola, Bookkeeper-Clerk, and Lyone (Connie) Taylor, Bookkeeper.

Wedding bells rang on April 27 for Jackie Harper, Bookkeeper-Clerk, when she became the bride of Bud Kassing at St. George's Church. Best wishes to the newly-weds.

PATIENTS ENJOY SEDER



Twenty patients on the Chronic Disease Division enjoyed a Seder Supper on April 16. The service, held in the Ambulatory Dining Room, was beautifully conducted by two patients, Mr. Charles Margulis and Mr. Morris Gross. The meal was prepared by Mollie Cohn of the Kosher Kitchen, and Mrs. Sophie Lending, President of the Chronic Division Auxiliary, assisted in the planning of the affair.

Mrs. Joe (Betty) Kelly, former charge nurse on 4-Steinberg, was honored with a stork shower on April 26, given by nurses and aides on the Division.

MUSICALE FOR PATIENTS



Jim Symington, son of W. Stuart Symington, Senator from Missouri (left), plays a selection for Herbert Grube, Mrs. Edna Blaker, Mrs. Annie Kraser, Mrs. Pearl Spector, and Miss Gloria Rovak, Junior Auxiliary hosts. The occasion was the second party given for patients in the Steinberg Hospital Auditorium. Additional entertainment was provided by Leslie Chabay's music students from Washington University, and refreshments were served by members of the Women's Auxiliary.

Cont'd. from page 7

"Then there is compassion, that twin sister of sympathy which prompts us to relieve pain and sorrow. No perfunctory task this, nor need of reference to a scientific text. It springs from the heart, it distinguishes man from brute and carries with it the cloak of divinity. And it justifies the words of the Psalmist, 'He hath made thee but little lower than the angels.' Let not your charts, your classes or your curriculum bind you to the fact that the real nurse senses the patient's fear of the unknown, the desolation of his own

INTERNS—*Cont'd. from page 1*

(Wash. U.); Samuel Kurohara (Wash. U.); Richard E. Lauritzen (Wash. U.); Robert Maletich (Indiana U.); William A. Sims, Jr. (Wash. U.); Elizabeth A. Stoddard (Wash. U.); Donald F. Terry (Wash. U.); Richard M. Turney (U. of Mo.); Ernest E. Weinand (St. Louis U.); and Seymour Zemlyn (Wash. U.).

Resident Staff appointments for 1957-58 are as follows: Medicine: Herman Roodman, Senior Resident; David Hansen, 3rd Year; Harold Birenboim, 1st Year; Arlan Cohn, 1st Year; Carl Lyss, 1st Year; Robert Rubin, 1st Year; James Waterfield, 1st Year; Willy Weinstein, 1st Year; Fotios Smryniotis, Fellow. Obstetrics & Gynecology: Marvin Rennard, Senior Resident; Jose V. Locsin, 2nd Year; Theodore Merrims, 2nd Year. Pathology: Harry McLean, 2nd Year. Pediatrics: Herman Reas, Teaching Fellow. Surgery: Max Heeb, Senior Resident; Stanley Burris, Senior Resident; Keith Pipes, 3rd Year; Philip Foreman, 2nd Year; Dan Moore, 2nd Year; Charles Dart, 1st Year; Raymond Hartwig, 1st Year; Andrew McCause, 1st Year; Edward Rader, 1st Year.

GROUP NURSING

The Group Nursing Program was reactivated on April 15th.

The plan provides individualized nursing care for patients who do not require the constant attention of a nurse at all times, but who do need more than the regular care given by the nurse on the floor. All types of patients are accepted, except psychiatric, pediatric, obstetrical, and contagious.

Patients are charged \$22.00 per day on Group Nursing, as compared with the cost of \$42.00 per day for 3-shift private duty nursing care.

Nurses who work in Group Nursing are regular employees of the Hospital, and are supervised by the head nurse of the floor on which the group nursing unit is located.

Patients desiring admission to Group Nursing may do so through their physician.

wilderness, and ministers not only by the book but by the heart. It was no flight of fancy that made the poet declaim, 'Unbounded courage and compassion joined — make the hero and the man complete.'

"And finally there is consecration, this solemn and reverent devotion to a calling, which in itself epitomizes the ideals of nursing, and for what the great Albert Schweitzer terms the 'reverence for life.' Years ago when some of your predecessors were Red Cross workers in the flooded areas in Southern Missouri, a little Negro refugee attached himself to one of our nurses, viewing with awe her acts of duty and kindness. Finally his curiosity burst all restraint. 'Lady,' he asked, 'lady, what country do nurses come from?' For it was clear, even to this simple boy, that here was no ordinary mortal but one whose dedication hovered about her like an aura, bringing light into lives of people less fortunate. This is the real reward of nursing, this is your claim to glory and this your reason to answer the age-old question with a resounding cry, 'I am my brother's keeper!' . . ."



**BULK RATE
U. S. POSTAGE
PAID
ST. LOUIS, MO.
PERMIT NO. 2376**

MISS FAYE KAUFFMAN
NEWS BUREAU
WASHINGTON U. SCHOOL OF MEDICINE
660 SOUTH KINGSHIGHWAY
ST. LOUIS, MISSOURI