

1995

Front Matter

Ayres G. D'Costa
The Ohio State University

Susan M. Brookhart
Duquesne University

John R. Surber
University of Wisconsin-Milwaukee

Follow this and additional works at: <https://scholarworks.bgsu.edu/mwer>

How does access to this work benefit you? Let us know!

Recommended Citation

D'Costa, Ayres G.; Brookhart, Susan M.; and Surber, John R. (1995) "Front Matter," *Mid-Western Educational Researcher*. Vol. 8: Iss. 4, Article 1.

Available at: <https://scholarworks.bgsu.edu/mwer/vol8/iss4/1>

This Front Matter is brought to you for free and open access by the Journals at ScholarWorks@BGSU. It has been accepted for inclusion in Mid-Western Educational Researcher by an authorized editor of ScholarWorks@BGSU.

Volume 8, No 4 Fall 1995

MID-WESTERN EDUCATIONAL RESEARCHER

• Official Publication of the Mid-Western Educational Research Association •

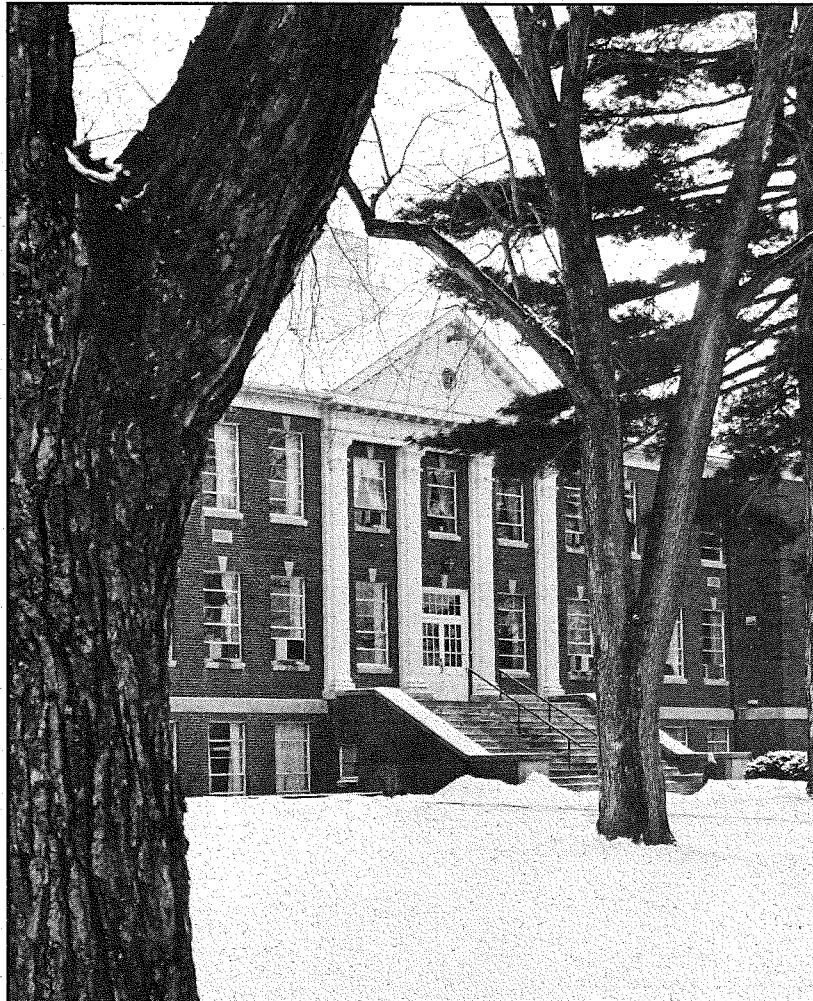

Ashland University, Ohio

Special Issue on Midwestern History

On The Cover

Ashland University is a private, liberal arts and sciences institution preparing students for professions and careers. Ashland's rich heritage of preparing personnel for school dates back to 1878 when the institution was founded. The training of ministers and teachers was uppermost in the minds of the founders; and now, more than 100 years later, one of the two areas which were of primary concern has grown to become the School of Education and Related Professions.

Built on the model, "Teacher as Professional Educator," Ashland's teacher education program is based on current research, effective practice and collaborative relationships among Ashland faculty, Pre-K through grade 12 teachers, and administrators. The program offers a diversity of majors at both undergraduate and graduate levels and is accredited by the National Council for Accreditation of Teacher Education. The program emphasizes informing practice with theory and therefore is implemented through experiences in both university classes and supervised field placements.

Information for Contributors to the Mid-Western Educational Researcher

The *Mid-Western Educational Researcher* accepts research-based manuscripts that would appeal to a wide range of readers. All materials submitted for publication must conform to the language, style, and format of the *Publication Manual of the American Psychological Association*, 4th ed., 1994 (available from Order Department, American Psychological Association, P.O. Box 2710, Hyattsville, MD 20784).

Three copies of the manuscript should be submitted typed double-spaced (including quotations and references) on 8 1/2 x 11 paper. Only words to be italicized should be underlined. Abbreviations and acronyms should be spelled out when first mentioned. Pages should be numbered consecutively, beginning with the page after the title page. Manuscripts should be less than 20 pages long. An abstract of less than 100 words should accompany the manuscript.

The manuscript will receive blind review from at least two professionals with expertise in the area of the manuscript. The author's name, affiliation, etc., should appear on the title page only. Efforts will be made to keep the review process to less than two months. The editors reserve the right to make minor changes in order to produce a concise and clear article. The authors will be consulted if any major changes are necessary.

Manuscripts should be sent with a cover letter to:

Ayres G. D'Costa, *MWER* Editor
287 Arps Hall, 1945 N. High Street, The Ohio State University, Columbus, OH 43210

The *Mid-Western Educational Researcher* (ISSN 1056-3997) is published quarterly by the MidWestern Educational Research Association through The Ohio State University. The Summer issue serves as the annual meeting program. Non-profit postage paid at Columbus, Ohio.
POSTMASTER: Send address change to Jean W. Pierce, Dept. EPCSE, Northern Illinois University, DeKalb, IL 60115.

MID-WESTERN EDUCATIONAL RESEARCHER

Volume 8, No 4 Fall 1995

ISSN 1056-3997

Editor

Ayres G. D'Costa
The Ohio State University
email: dcosta.1@osu.edu

Associate Editors

Susan M. Brookhart
Duquesne University
email: brookhar@next.duq.edu

John R. Surber
University of Wisconsin-Milwaukee
email: surber@convex.csd.uwm.edu

Editorial Advisory Board

Carolyn Benz
University of Dayton

Orpha Duell
Wichita State University

Frank Farley
University of Wisconsin

Susan Holmes
Riverside Publishing Company

Stephen G. Jurs
University of Toledo

Richard Pugh
Indiana University

Dennis W. Leitner
Southern Illinois University

John T. Pohlmann
Southern Illinois University

Diane S. Pollard
University of Wisconsin-Milwaukee

Jack Snowman
Southern Illinois University

Layout and design

Jignesh K. Trivedi
The Ohio State University

Introduction to Special Issue on Midwestern History

Guest Editors:

Louise E. Fleming, Ashland University
Kathleen A. Murphy, Indiana University-Purdue University, Fort Wayne

2

The Impact of the Differentiated Curriculum on African American Women High School Students: The Case in St. Louis

Karen L. Graves, Denison University

3

Federal Aid, Black Separatism, and the Public Schools

Joseph Watras, University of Dayton

10

From Matron to Maven: A New Role and New Professional Identity for Deans of Women, 1892 to 1916

Jana Nidiffer, University of Massachusetts, Amherst

17

Consolidation Comes to Ashland County, Ohio

Louise E. Fleming, Ashland University

25

The Children of the Dream: Postwar Planning for The First Camp of the Children's International Summer Villages Organization

James L. Green, College of Mount St. Joseph

28

Introduction To Another Voice: Educational Life-Writing As Responsible Text

Elizabeth K. Johnson, Eastern Michigan University
Lucy F. Townsend, Northern Illinois University

32

Overview of the 1995 MWERA Annual Meeting

Sharon L. McNeely, Northeastern Illinois University
Program Chair

39

MWERA Publication Address

Ayres G. D'Costa
College of Education
The Ohio State University
Columbus, Ohio 43210
Phone: (614) 292-7992
Fax: (614) 292-4255
email: DCOSTA.1@osu.edu

MWERA Membership Information

Jean W. Pierce
Dept. EPCSE
Northern Illinois University
DeKalb, IL 60115
Phone: (815) 753-8470
Fax: (815) 753-9250
email: P30JWP1@mvs.cso.niu.edu