



THE UNIVERSITY of EDINBURGH

Edinburgh Research Explorer

Geography and ecology shape the phylogenetic composition of Amazonian tree communities

Citation for published version:

Luize, BG, Bauman, D, Ter steege, H, Palma-silva, C, Do amaral, IL, De souza coelho, L, De almeida matos, FD, De andrade lima filho, D, Salomão, RP, Wittmann, F, Castilho, CV, De jesus veiga carim, M, Guevara, JE, Phillips, OL, Magnusson, WE, Sabatier, D, Revilla, JDC, Molino, J, Irueme, MV, Martins, MP, Da silva guimarães, JR, Ramos, JF, Bánki, OS, Piedade, MTF, López, DC, Pitman, NCA, Demarchi, LO, Schöngart, J, De leão novo, EMM, Vargas, PN, Silva, TSF, Venticinque, EM, Manzatto, AG, Reis, NFC, Terborgh, J, Casula, KR, Honorio coronado, EN, Mendoza, AM, Montero, JC, Costa, FRC, Feldpausch, TR, Quaresma, AC, Arboleda, NC, Zartman, CE, Killeen, TJ, Marimon, BS, Marimon-junior, BH, Vasquez, R, Mostacedo, B, Assis, RL, Baraloto, C, Do amaral, DD, Engel, J, Petronelli, P, Castellanos, H, De medeiros, MB, Simon, MF, Andrade, A, Camargo, JL, Laurance, W, Laurance, SGW, Rincón, LM, Schiatti, J, Sousa, TR, De sousa farias, E, Lopes, M, Magalhães, JLL, Nascimento, HEM, De queiroz, HL, Aymard c, G, Brienen, R, Stevenson, PR, Araujo-murakami, A, Cintra, BBL, Baker, TR, Feitosa, YO, Mogollón, HF, Duivenvoorden, JF, Peres, C, Silman, MR, Ferreira, LV, Lozada, JR, Comiskey, JA, De toledo, JJ, Damasco, G, Dávila, N, Draper, FC, García-villacorta, R, Lopes, A, Vicentini, A, Valverd, FC, Alonso, A, Arroyo, L, Dallmeier, F, Gomes, VHF, Jimenez, EM, Neill, D, Mora, MCP, Noronha, JC, De aguiar, DPP, Barbosa, FR, Bredin, Y, De sá carpanedo, R, Carvalho, FA, De souza, FC, Feeley, KJ, Gribel, R, Haugaasen, T, Hawes, JE, Pansonato, MP, Paredes, MR, De jesus rodrigues, D, Barlow, J, Berenguer, E, Da silva, IB, Ferreira, MJ, Ferreira, J, Fine, PVA, Guedes, MC, Levis, C, Licona, JC, Zegarra, BEV, Vos, VA, Cerón, C, Durgante, FM, Fonty, É, Henkel, TW, Householder, JE, Huamantupa-chuquimaco, I, Silveira, M, Stropp, J, Thomas, R, Daly, D, Millike, W, Molina, G, Pennington, T, Vieira, ICG, Albuquerque, BW, Campelo, W, Fuentes, A, Klitgaard, B, Pena, JLM, Tello, JS, Vriesendorp, C, Chave, J, Di fiore, A, Hilário, R, De oliveira pereira, L, Phillips, JF, Rivas-torres, G, Van andel, TR, Von hildebrand, P, Balee, W, Barbosa, EM, De matos bonates, LC, Doza, HPD, Gómez, RZ, Gonzales, T, Gonzales, GPG, Hoffman, B, Junqueira, AB, Malhi, Y, De andrade miranda, IP, Pinto, L, Prieto, A, Rudas, A, Ruschel, A, Silva, N, Vela, CIA, Zent, S, Zent, EL, Cano, A, Márquez, YAC, Correa, D, Costa, JBP, Flores, B, Galbraith, D, Holmgren, M, Kalamandeen, M, Lobo, G, Montenegro, LT, Nascimento, M, Oliveira, AA, Pombo, MM, Ramirez-angulo, H, Rocha, M, Scudeller, VV, Umaña, M, Van der heijden, G, Torre, EV, Reategui, MAA, Baider, C, Balslev, H, Cárdenas, S, Casas, LF, Farfan-rios, W, Ferreira, C, Linares-palomino, R, Mendoza, C, Mesones, I, Parada, GA, Torres-lezama, A, Giraldo, LU, Villarroel, D, Zagt, R, Alexiades, M, De oliveira, EA, Garcia-cabrera, K, Hernandez, L, Cuenca, WP, Pansini, S, Pauletto, D, Arevalo, FR, Sampaio, AF, Valderrama sandoval, E, Gamarra, LV & Dexter, KG 2024, 'Geography and ecology shape the phylogenetic composition of Amazonian tree communities', *Journal of biogeography*. <https://doi.org/10.1111/jbi.14816>

Digital Object Identifier (DOI):

[10.1111/jbi.14816](https://doi.org/10.1111/jbi.14816)

Link:

[Link to publication record in Edinburgh Research Explorer](#)

Document Version:

Publisher's PDF, also known as Version of record

Published In:

Journal of biogeography



Geography and ecology shape the phylogenetic composition of Amazonian tree communities

Bruno Garcia Luize¹  | David Bauman^{2,3,4} | Hans ter Steege^{5,6} |
 Clarisse Palma-Silva¹ | Iêda Leão do Amaral⁷ | Luiz de Souza Coelho⁷ |
 Francisca Dionízia de Almeida Matos⁷ | Diógenes de Andrade Lima Filho⁷ |
 Rafael P. Salomão^{8,9} | Florian Wittmann^{10,11} | Carolina V. Castilho¹² |
 Marcelo de Jesus Veiga Carim¹³ | Juan Ernesto Guevara^{14,15}  | Oliver L. Phillips¹⁶ |
 William E. Magnusson¹⁷ | Daniel Sabatier² | Juan David Cardenas Revilla⁷ |
 Jean-François Molino² | Mariana Victória Ireme⁷ | Maria Pires Martins⁷ |
 José Renan da Silva Guimarães¹⁸ | José Ferreira Ramos⁷ | Olaf S. Bánki⁵ |
 Maria Teresa Fernandez Piedade¹¹ | Dairon Cárdenas López^{19,†} | Nigel C. A. Pitman²⁰ |
 Layon O. Demarchi¹¹ | Jochen Schöngart¹¹ | Evlyn Márcia Moraes de Leão Novo²¹ |
 Percy Núñez Vargas²² | Thiago Sanna Freire Silva²³ | Eduardo Martins Venticinque²⁴ |
 Angelo Gilberto Manzatto²⁵ | Neidiane Farias Costa Reis²⁶ | John Terborgh^{27,28}  |
 Katia Regina Casula²⁶ | Euridice N. Honorio Coronado^{29,30}  |
 Abel Monteagudo Mendoza^{22,31} | Juan Carlos Montero^{7,32} | Flávia R. C. Costa¹⁷ |
 Ted R. Feldpausch^{16,33} | Adriano Costa Quesada¹¹ | Nicolás Castaño Arboleda¹⁹ |
 Charles Eugene Zartman⁷ | Timothy J. Killeen³⁴ | Beatriz S. Marimon³⁵ |
 Ben Hur Marimon-Junior³⁵ | Rodolfo Vasquez³¹ | Bonifacio Mostacedo³⁶ |
 Rafael L. Assis³⁷ | Chris Baraloto³⁸ | Dário Dantas do Amaral⁹ | Julien Engel^{2,38} |
 Pascal Petronelli³⁹ | Hernán Castellanos⁴⁰ | Marcelo Brilhante de Medeiros⁴¹ |
 Marcelo Fragomeni Simon⁴¹ | Ana Andrade⁴² | José Luís Camargo⁴² |
 William F. Laurance²⁸ | Susan G. W. Laurance²⁸ | Lorena Maniguaje Rincón⁷ |
 Juliana Schietti⁷ | Thaiane R. Sousa⁴³ | Emanuelle de Sousa Farias^{44,45} |
 Maria Aparecida Lopes⁴⁶ | José Leonardo Lima Magalhães^{47,48} |
 Henrique Eduardo Mendonça Nascimento⁷ | Helder Lima de Queiroz⁴⁹ |
 Gerardo A. Aymard C⁵⁰ | Roel Brien¹⁶ | Pablo R. Stevenson⁵¹  |
 Alejandro Araujo-Murakami⁵² | Bruno Barçante Ladvocat Cintra⁵³ | Tim R. Baker¹⁶ |
 Yuri Oliveira Feitosa⁵⁴ | Hugo F. Mogollón⁵⁵ | Joost F. Duivenvoorden⁵⁶ |

[†]Deceased (Dairon Cárdenas López – January 5, 2022; Nállarett Dávila – November 30, 2022; Cid Ferreira – September 21, 2023).

For Affiliation refer page on 16

This is an open access article under the terms of the [Creative Commons Attribution-NonCommercial-NoDerivs](https://creativecommons.org/licenses/by-nc-nd/4.0/) License, which permits use and distribution in any medium, provided the original work is properly cited, the use is non-commercial and no modifications or adaptations are made.

© 2024 The Authors. *Journal of Biogeography* published by John Wiley & Sons Ltd.

Carlos A. Peres⁵⁷ | Miles R. Silman⁵⁸ | Leandro Valle Ferreira⁹ | José Rafael Lozada⁵⁹ | James A. Comiskey^{60,61} | José Julio de Toledo⁶² | Gabriel Damasco⁶³ | Nállarett Dávila^{1,†} | Freddie C. Draper⁶⁴ | Roosevelt García-Villacorta^{65,66} | Aline Lopes⁶⁷ | Alberto Vicentini¹⁷ | Fernando Cornejo Valverd⁶⁸ | Alfonso Alonso⁶¹ | Luzmila Arroyo⁵² | Francisco Dallmeier⁶¹ | Vitor H. F. Gomes^{69,70} | Eliana M. Jimenez⁷¹ | David Neill⁷² | Maria Cristina Peñuela Mora⁷³ | Janaína Costa Noronha⁷⁴ | Daniel P. P. de Aguiar^{75,76} | Flávia Rodrigues Barbosa⁷⁶ | Yennie K. Bredin⁷⁷ | Rainiellen de Sá Carpanedo⁷⁴ | Fernanda Antunes Carvalho^{17,78} | Fernanda Coelho de Souza^{16,17} | Kenneth J. Feeley^{79,80} | Rogerio Gribel⁷ | Torbjørn Haugaasen⁷⁷ | Joseph E. Hawes⁷⁷ | Marcelo Petratti Pansonato^{7,81} | Marcos Ríos Paredes⁸² | Domingos de Jesus Rodrigues⁷⁴ | Jos Barlow⁸³ | Erika Berenguer^{83,84} | Izaias Brasil da Silva⁸⁵ | Maria Julia Ferreira⁸⁶ | Joice Ferreira⁴⁸ | Paul V. A. Fine⁸⁷ | Marcelino Carneiro Guedes⁸⁸ | Carolina Levis⁸⁸ | Juan Carlos Licona³² | Boris Eduardo Villa Zegarra⁸⁹ | Vincent Antoine Vos⁹⁰ | Carlos Cerón⁹¹ | Flávia Machado Durgante^{10,11} | Émile Fonty^{2,92} | Terry W. Henkel⁹³ | John Ethan Householder¹⁰ | Isau Huamantupa-Chuquimaco⁹⁴ | Marcos Silveira⁹⁵ | Juliana Stropp⁹⁶ | Raquel Thomas⁹⁷ | Doug Daly⁹⁸ | William Millike⁹⁹ | Guido Pardo Molina⁹⁰ | Toby Pennington^{33,100} | Ima Célia Guimarães Vieira⁹ | Bianca Weiss Albuquerque¹¹ | Wegliane Campelo⁶² | Alfredo Fuentes^{101,102} | Bente Klitgaard¹⁰³ | José Luis Marcelo Pena¹⁰⁴ | J. Sebastián Tello¹⁰² | Corine Vriesendorp²⁰ | Jerome Chave¹⁰⁵ | Anthony Di Fiore^{106,107} | Renato Richard Hilário⁶² | Luciana de Oliveira Pereira³³ | Juan Fernando Phillips¹⁰⁸ | Gonzalo Rivas-Torres^{107,109} | Tinde R. van Andel^{3,110} | Patricio von Hildebrand¹¹¹ | William Balee¹¹² | Edelcilio Marques Barbosa⁷ | Luiz Carlos de Matos Bonates⁷ | Hilda Paulette Dávila Doza⁸² | Ricardo Zárate Gómez¹¹³ | Therany Gonzales¹¹⁴ | George Pepe Gallardo Gonzales⁸² | Bruce Hoffman¹¹⁵ | André Braga Junqueira¹¹⁶ | Yadvinder Malhi¹¹⁷ | Ires Paula de Andrade Miranda⁷ | Linder Felipe Mozombite Pinto⁸² | Adriana Prieto¹¹⁸ | Agustín Rudas¹¹⁸ | Ademir R. Ruschel⁴⁸ | Natalino Silva¹¹⁹ | César I. A. Vela¹²⁰ | Stanford Zent¹²¹ | Egleé L. Zent¹²¹ | Angela Cano^{51,122} | Yrma Andreina Carrero Márquez¹²³ | Diego F. Correa^{51,124} | Janaina Barbosa Pedrosa Costa⁸⁸ | Bernardo Monteiro Flores¹²⁵ | David Galbraith¹⁶ | Milena Holmgren¹²⁶ | Michelle Kalamandeen¹²⁷ | Guilherme Lobo¹²⁸ | Luis Torres Montenegro¹²⁹ | Marcelo Trindade Nascimento¹³⁰ | Alexandre A. Oliveira⁸¹ | Maihyra Marina Pombo⁷ | Hirma Ramirez-Angulo¹³¹ | Maira Rocha¹¹ | Veridiana Vizoni Scudeller¹³² | Maria Natalia Umaña¹³³ | Geertje van der Heijden¹³⁴ | Emilio Vilanova Torre^{131,135} | Manuel Augusto Ahuite Reategui¹³⁶ | Cláudia Baidier^{82,137} | Henrik Balslev¹³⁸ | Sasha Cárdenas⁵¹ | Luisa Fernanda Casas⁵¹ | William Farfan-Rios^{22,58} |

Cid Ferreira^{7,†} | Reynaldo Linares-Palomino⁶¹ | Casimiro Mendoza^{139,140} |
 Italo Mesones⁸⁷ | Germaine Alexander Parada⁵² | Armando Torres-Lezama¹³¹ |
 Ligia Estela Urrego Giraldo¹⁴¹ | Daniel Villarroya^{52,142} | Roderick Zagt¹⁴³ |
 Miguel N. Alexiades¹⁴⁴ | Edmar Almeida de Oliveira³⁵ | Karina Garcia-Cabrera⁵⁸ |
 Lionel Hernandez⁴⁰ | Walter Palacios Cuenca¹⁴⁵ | Susamar Pansini²⁶ |
 Daniela Pauletto¹⁴⁶ | Freddy Ramirez Arevalo¹⁴⁷ | Adeilza Felipe Sampaio²⁶ |
 Elvis H. Valderrama Sandoval^{147,148} | Luis Valenzuela Gamarra³¹ | Kyle G. Dexter^{102,149} 

Correspondence

Bruno Garcia Luize, Departamento de Biologia Vegetal, Instituto de Biologia, Universidade Estadual de Campinas – UNICAMP, CP 6109, Campinas, SP, 13083–970, Brazil.

Email: luize.bg@gmail.com

Kyle Dexter, The University of Edinburgh, School of GeoSciences, 219 Crew Building, King's Buildings, Edinburgh, EH9 3FF, United Kingdom.

Email: kyle.dexter@ed.ac.uk

Funding information

Conselho Nacional de Desenvolvimento Científico e Tecnológico; Coordenação de Aperfeiçoamento de Pessoal de Nível Superior; Fundação de Amparo à Pesquisa do Estado de São Paulo; HORIZON EUROPE Marie Skłodowska-Curie Actions

Abstract

Aim: Amazonia hosts more tree species from numerous evolutionary lineages, both young and ancient, than any other biogeographic region. Previous studies have shown that tree lineages colonized multiple edaphic environments and dispersed widely across Amazonia, leading to a hypothesis, which we test, that lineages should not be strongly associated with either geographic regions or edaphic forest types.

Location: Amazonia.

Taxon: Angiosperms (Magnoliids; Monocots; Eudicots).

Methods: Data for the abundance of 5082 tree species in 1989 plots were combined with a mega-phylogeny. We applied evolutionary ordination to assess how phylogenetic composition varies across Amazonia. We used variation partitioning and Moran's eigenvector maps (MEM) to test and quantify the separate and joint contributions of spatial and environmental variables to explain the phylogenetic composition of plots. We tested the indicator value of lineages for geographic regions and edaphic forest types and mapped associations onto the phylogeny.

Results: In the terra firme and várzea forest types, the phylogenetic composition varies by geographic region, but the igapó and white-sand forest types retain a unique evolutionary signature regardless of region. Overall, we find that soil chemistry, climate and topography explain 24% of the variation in phylogenetic composition, with 79% of that variation being spatially structured ($R^2 = 19\%$ overall for combined spatial/environmental effects). The phylogenetic composition also shows substantial spatial patterns not related to the environmental variables we quantified ($R^2 = 28\%$). A greater number of lineages were significant indicators of geographic regions than forest types.

Main Conclusion: Numerous tree lineages, including some ancient ones (>66 Ma), show strong associations with geographic regions and edaphic forest types of Amazonia. This shows that specialization in specific edaphic environments has played a long-standing role in the evolutionary assembly of Amazonian forests. Furthermore, many lineages, even those that have dispersed across Amazonia, dominate within a specific region, likely because of phylogenetically conserved niches for environmental conditions that are prevalent within regions.

KEYWORDS

community assembly, dispersal limitation, environmental selection, evolutionary principal component analysis, indicator lineage analysis, Moran's eigenvector maps, neotropics, Niche conservatism, tropical rain forests

1 | INTRODUCTION

A major goal of tropical biologists is to understand the processes involved in the origin, maintenance and coexistence of diverse species in ecological communities. Processes that play out over multiple spatial and temporal scales influence the organization of ecological communities (Ricklefs & Schluter, 1993; Vellend, 2010), leaving an imprint on phylogenetic and functional composition. Detailed characterization of compositional patterns can help to infer the ecological and evolutionary processes at play (Carlucci et al., 2017; Dray et al., 2012; Graham & Fine, 2008; Kraft & Ackerly, 2010; McIntire & Fajardo, 2009). The assembly of tree communities in Amazonian tropical rain forests is structured by ecological drift (Hubbell, 2001), the local and regional dispersal of lineages (Dexter et al., 2017), differential recruitment into heterogeneous forest habitats and environments (Fine & Kembel, 2011; ter Steege et al., 2006; Tuomisto et al., 2003), biotic interactions (Fine et al., 2004; Kursar et al., 2009) and historical contingency (Baker et al., 2014; Dexter et al., 2012; Figueiredo et al., 2022).

Tree lineages that are iconic of present-day tropical rain forests have existed since the mid-Cretaceous (Davis et al., 2005; Jaramillo et al., 2006; Wing et al., 2009), but angiosperms only came to dominate Amazonia after the Cretaceous–Paleogene (K–Pg) boundary (c.a. 66 Ma) (Carvalho et al., 2021). Amazonian tropical rain forests cover a huge area (approximately 39% of South America) and there is a substantial turnover of species across its extent (Baraloto et al., 2021; Luize et al., submitted; ter Steege et al., 2006; Terborgh & Andresen, 1998). It also comprises heterogeneous geologic, edaphic and climatic conditions (Hoorn et al., 2010) and hosts the highest number of tree species of any biogeographic region on Earth (Raven et al., 2020; Ulloa-Ulloa et al., 2017). Locally, small topographic variation is enough to cause edaphic differences (e.g., physical, chemical and hydrological soil variation) leading to major shifts in tree species composition (Bohlman et al., 2008; Koponen et al., 2004; Marca-Zevallos et al., 2022; Milton et al., 2022; Phillips et al., 2003; Sabatier et al., 1997; ter Steege et al., 1993). Such high species turnover can make it challenging to understand large-scale patterns as many tree communities share no species at all. Evolutionary approaches based on analysing the shared evolutionary heritage of communities (e.g., Pavoine, 2016; Webb, 2000), may provide a path forwards, as all tree communities in Amazonia are dominated by species derived from the same overarching clade, the angiosperms.

Tropical tree communities tend to have clustered phylogenetic structures (Baldeck et al., 2016; Baraloto et al., 2012; Kembel & Hubbell, 2006; Webb, 2000), which is interpreted as the signal of evolutionarily conserved preferences of tree lineages for specific environments, although other factors, such as biotic interactions and disturbances, could also result in phylogenetic clustering. Phylogenetic clustering has been found not only in local and regional studies (Baraloto et al., 2012; Fine & Kembel, 2011; Guevara et al., 2016; Kraft et al., 2007), but also at the scale of all of Amazonia

(Carlucci et al., 2017; Honorio Coronado et al., 2015). This broad-scale phylogenetic clustering in Amazon-wide studies (Honorio Coronado et al., 2015) may result from a deep phylogenetic conservatism for edaphic environments. Conversely, edaphic regime switching (i.e., the shift from one forest edaphic habitat to another), associated with restricted inter-habitat gene flow, has been suggested to be a major driver of plant speciation in Amazonia (Brousseau et al., 2021; Fine et al., 2005; Gentry, 1981). If edaphic regime switching is frequent, lineages should not show strong associations with forest edaphic regimes and tree communities should not show a phylogenetic composition organized within forest types.

At the spatial scale of Amazonia, the clustering of closely related species within communities and regions can also result from speciation within geographic regions, be it sympatric, parapatric or allopatric, with limited subsequent dispersal (Fine et al., 2004; Misiewicz et al., 2020). Phylogeographical analyses have found geographic turnover in the composition of tree species, which suggests that the dispersal of Amazonian trees can be limited (Prance, 1982; ter Steege et al., 2003, 2006; Terborgh & Andresen, 1998). Nevertheless, some tree lineages have dispersed widely across Amazonia over their evolutionary history (Dexter et al., 2017) and do not present any region-specific phylogenetic clustering. A recent study from a theoretical perspective also suggests widespread dispersal of lineages across Amazonia (Pos et al., 2023). Finally, while the largest Amazonian rivers can provide effective geographic barriers limiting the distribution of some organisms, particularly animals, rivers do not seem to be effective barriers for most tree species (Dexter et al., 2012; Luize et al., submitted; Nazareno et al., 2017, 2019).

Assuming that dispersal allows tree lineages to achieve widespread ranges and that migration across landscapes allows tree lineages to achieve broad niche breadths, a reasonable hypothesis might be that neither geography nor ecology are major drivers of tree-lineage distribution. If so, the phylogenetic composition of Amazonian tree communities will not align closely with geographic or environmental conditions. There is mixed evidence for the nature of the phylogenetic structure of Amazonian tree communities, including communities which do not show any clear phylogenetic structure, although most forest types tend to be phylogenetically clustered at the landscape to regional scales (Baraloto et al., 2012; Fine & Kembel, 2011; Guevara et al., 2016). The strongest evidence of phylogenetically clustered communities tends to be found in habitats with the most stressful ecological conditions, such as seasonally dry forests, white-sand forests and seasonally flooded forests (Baraloto et al., 2021; Guevara et al., 2016; Honorio Coronado et al., 2015). However, to date, most phylogenetic analyses of tree communities have focused on limited geographic areas (e.g., Aldana et al., 2017; Cárdenas et al., 2017; González-Caro et al., 2021) or relied on phylogenies with relatively low phylogenetic resolution (Honorio Coronado et al., 2015). The growing availability of DNA sequences allows the production of phylogenetic hypotheses with a better sampling and resolution of relationships (Baraloto et al., 2021; Chave et al., 2020; Dexter & Chave, 2016), which in turn enables a deeper exploration of variation in the phylogenetic composition of Amazonian forests.

In this study, we characterize the phylogenetic composition of tropical rain forests across the entire Amazonian region, quantifying the roles of spatial and environmental variables in shaping the phylogenetic composition of tree communities, with the aim to discern the key evolutionary and ecological processes structuring these hyperdiverse forests. We test the null hypothesis that widespread geographic dispersal of lineages and frequent edaphic-regime switching have erased phylogenetic signal for geographic regions and forest edaphic regimes. Previous studies that have found significant phylogenetic clustering may have done so because of poorly resolved phylogenies or restricted spatial and environmental scales. In addition, we evaluated if there were significant indicator lineages for specific geographic regions or edaphic forest types, and when found, we determined their total numbers, identities and ages.

2 | MATERIALS AND METHODS

2.1 | Study region, forest-inventory dataset and environmental variables

The focus of our study is the Amazonian rain forest, including the catchment of the Amazon River, the middle-lower course of the Araguaia-Tocantins River basin, the Atlantic coastal basins surrounding the Amazon River estuary and the rain forests of the Guianas (RAISG, 2012). Our forest-inventory dataset (ATDN_20220919) results from the combined effort of thousands of botanists and field ecologists over the last 90 years. The dataset consists of 1989 forest-inventory plots with measurements for the abundance of all trees ≥ 10 cm DBH (i.e., diameter at breast height, at 1.3 m above the ground), with a few plots (26) sampling all trees ≥ 5 cm DBH; most of the plots are of standard size (1 ha) (minimum and maximum size = 0.1 and 9 ha; 533 plots < 1 ha, 1350 plots of 1 ha and 106 plots > 1 ha). The inclusion of few plots with non-standardized tree inclusion criteria or sample size did not affect the estimations of evoPCA scores (see below and Figure S2). Of the 1,099,810 measured trees, 89% were identified to a valid species name and the other 11% of individuals were excluded from further analyses. The 979,801 individual trees identified to a valid species name encompass a total of 115 families, 754 genera and 5082 species of angiosperms. Checking of valid species names followed the previous name harmonization of the ATDN database (ter Steege et al., 2019).

Inventory plots were grouped into six geographic regions (Central Amazonia [CA = 506 plots], Guiana Shield [GS = 459], Northwestern Amazonia [NWA = 304], Southern Amazonia [SA = 273], Southwestern Amazonia [SWA = 224] and Eastern Amazonia [EA = 223]), for description of geographic regions (Feldpausch et al., 2012; ter Steege et al., 2013). These geographic regions largely follow a broad-scale classification of Amazonia based on geological, pedological and forest structural attributes (Feldpausch et al., 2012; Quesada et al., 2011) and which have been used in many subsequent large-scale biogeographic analyses in Amazonia (e.g., González-Caro et al., 2021; Guevara et al., 2016; ter Steege et al., 2013). The

inventory plots were also classified by the researchers who established the plots, according to five major Amazonian forest types that develop on distinct edaphic regimes (Prance, 1979; ter Steege et al., 2013; Terborgh & Andresen, 1998): (1) terra-firme forests on clay and/or brown sands [TF = 1326], (2) várzea forests on eutrophic seasonally flooded terrains [VA = 315], (3) igapó forests on oligotrophic seasonally flooded terrains [IG = 193], (4) terra-firme forests on white-sands (podzols) [PZ = 114] and (5) swamp forests on permanently flooded terrains [SW = 41]. An initial set of 19 environmental variables capturing climatic, topographic and edaphic aspects crucial to tree ecology were extracted for each plot location from digital databases and applied as environmental predictors of phylogenetic composition (Table 1). For details regarding characteristics of forest types on distinct edaphic regimes and the environmental variables used in the analyses, see the Supplementary material (Methods extended).

2.2 | Phylogeny of Amazonian tree species

We generated a phylogeny using the GBOTB phylogeny as the base topology (Smith & Brown, 2018), using Scenario 3 in the V.phylomaker v.2 R package (Jin & Qian, 2022), which binds unsampled species (those without any usable DNA sequence data available) to the phylogeny and then prunes the phylogeny to species present in the overall sample. At the time of the production of the GBOTB phylogeny (Smith & Brown, 2018), roughly 74% of the genera and 30% of the tree species found in the largest tree plot database for the Amazonian region (the ATDN dataset) had at least one usable DNA sequence in public data sources (e.g., GenBank). The 3519 species that were not found in the GTOB phylogeny were bound to the phylogeny based on their taxonomic identity (i.e., genus identity). For unsampled species where the algorithm failed to find a genus relative, we indicated the closest genus to that species according to the most recently published phylogeny for the given family. The phylogeny of Amazonian tree species, produced from Scenario 3 of the V.phylomaker v.2, comprises 7062 lineages, of which 5082 are lower-level lineages (i.e., tips in the phylogeny and represent species) and 1980 are higher-level lineages (i.e., internal nodes in the phylogeny that may represent genera, families or other lineages above the species-level).

Previous studies of the effects of phylogenetic uncertainty on standard ecological analyses have shown that uncertainty in results is primarily due to variation in the placement of unsampled taxa, rather than uncertainty in topological relationships or node ages (Rangel et al., 2015). Scenario 3 of the V.phylomaker v.2 R package binds a given unsampled taxon on a specific branch at a determined position on that branch (e.g., halfway along the branch subtending the genus of the given species). There is an alternative scenario in the V.phylomaker package (Scenario 2) which randomly places taxa within their given taxonomic clade. Thus, in order to explore variation in results due to uncertainty in the placement of taxa, we additionally constructed a set of 100 phylogenies using Scenario 2

TABLE 1 Environmental variables obtained for each inventory plot were used to investigate environmental influences on the phylogenetic composition of tree communities and associated references.

Environmental predictor	Variable	References
Climate - Temperature	Mean annual temperature (°C)	Karger et al. (2017)
Climate - Temperature	Temperature range (°C)	Karger et al. (2017)
Climate - Temperature	Temperature seasonality (SD - Standard deviation of monthly mean temperatures)	Karger et al. (2017)
Climate - Precipitation	Total annual precipitation (kg.m ⁻²)	Karger et al. (2017)
Climate - Precipitation	Precipitation seasonality (CV - Coefficient of Variation)	Karger et al. (2017)
Climate -Water deficit	Maximum Climatological Water Deficit (MCWD)	Funk et al. (2015); Hirota et al. (2011); Malhi et al. (2009)
Topography	Elevational position (height above sea level) - ALOS World 3D	Tadono et al. (2014); Takaku et al. (2016)
Topography	Topographic Diversity Index - TopoDiver	Theobald et al. (2015)
Topography	Multiscale Topographic Position Index - mTPI	Theobald et al. (2015)
Edaphic - Water table depth	Groundwater table depth (m below surface) - WTD	Fan et al. (2013)
Edaphic - Soil chemistry	Nitrogen (N)	This study
Edaphic - Soil chemistry	Phosphorous (P)	This study
Edaphic - Soil chemistry	Potassium (K ⁺)	This study
Edaphic - Soil chemistry	Calcium (Ca ²⁺)	This study
Edaphic - Soil chemistry	Magnesium (Mg ²⁺)	This study
Edaphic - Soil chemistry	Sodium (Na ⁺)	This study
Edaphic - Soil chemistry	Aluminium (A ³⁺)	This study
Edaphic - Soil chemistry	Cation exchange capacity (CEC)	This study
Edaphic - Soil chemistry	Potential of hydrogen (pH _{aq})	This study

of the V.phylomaker v.2 (Jin & Qian, 2022) and conducted some of our downstream analyses on this set of phylogenies.

2.3 | Data analysis

We have opted to apply a raw data approach (i.e., ordination of community composition matrix) instead of a distance-based approach (i.e., ordination of the matrix of pairwise dissimilarities) to analyse the data. The raw data approach has been shown to be the appropriate choice for analysing spatial and environmental patterns of community composition (Legendre et al., 2008), including the spatial and environmental influences on the phylogenetic compositional variation of tropical tree communities (e.g., Rezende et al., 2021), which is a key focus of our study. Analytical approaches based on distance metrics generally address different questions (Legendre et al., 2008), such as providing insights on the influence of more basal or recent clades to phylogenetic beta diversity patterns (e.g., Carlucci et al., 2017; Duarte et al., 2014), but these are not our focus here. We also did not focus on approaches based on null models that aim to disentangle phylogenetic beta diversity patterns from taxonomic beta diversity patterns (cf. Duarte, Debastiani, Freitas & Pillar, 2016). The phylogenetic approaches we employed here consider terminal nodes in our phylogeny (i.e., species), similar to deeper nodes in the phylogeny; they both represent evolutionary units, or lineages, of

interest. We aimed for general results that integrate across lineages at all evolutionary levels (in both deep and recent evolutionary time). Furthermore, the raw data approaches allowed the full use of advanced and versatile spatial eigenvector-based methods (such as Moran's eigenvector maps and Moran Spectral Randomization), which in turn allowed the detection and quantification of broad to fine-scaled complex spatial structures.

2.4 | Evolutionary principal component analysis (evoPCA)

We applied evolutionary principal component analysis (evoPCA, Pavoine, 2016) to summarize the key dimensions of phylogenetic compositional variation. The evoPCA performs a PCA on the abundance matrix of lineages by sites (Pavoine, 2016), ordinating, at the same time, the distributions of lineages (i.e., terminal and internal nodes) among sites and the phylogenetic composition of the sites. The phylogenetic branch lengths (i.e., evolutionary units) within communities are used to weigh and position the communities according to the structure of the phylogeny and the lineage composition of communities (Pavoine, 2016). To down-weigh the influence of abundant lineages, we applied a Hellinger transformation to the abundance matrix of lineages by sites that form the basis of the analyses (Legendre & Gallagher, 2001; Pavoine, 2016). We used

the absolute values of abundances prior to the Hellinger transformation and the ordinary weighted mean to centre the PCA matrix (arguments `w='evoab'` and `option='centered'` in `'evopcahellinger'` function, `'adv'` R package, Pavoine, 2020). The evoPCA results in a multidimensional evolutionary space where tree communities located closer together (i.e., with similar axes scores) tend to have a more similar phylogenetic composition. To determine the number of axes to keep for further analysis, we used parallel analysis implemented with the `'fa.parallel'` function in the `'psych'` R package (Revelle, 2022), which identifies those axes explaining more variation in the ordination than expected by chance. This analysis indicated 13 axes explaining more variation than expected by chance, which together account for 51% of the total phylogenetic compositional variation described by the evoPCA (Figure S1). To visualize the multidimensional evolutionary space occupied by Amazonian forests, we produced biplots for the first three evoPCA axes. For each edaphic forest type in each geographic region, we visualized which area of the biplots contained 50% of the sampled plots, essentially representing the 'central tendency' of plots, that is, those found between the 1st and 3rd quartiles in two dimensions, for a given forest type in a region. We used a two-dimensional kernel density estimation to draw these 50% contour lines (`'geom_density_2d'` function in the `ggplot2` R package (Wickham, 2016)).

2.5 | Spatial and environmental influences on phylogenetic composition of tree communities

We used Moran's eigenvector maps (MEMs; Dray et al., 2006) to test for visualize and quantify multiscale spatial patterns of variation in the phylogenetic composition of tree communities across Amazonia focusing on the 13 significant evoPCA axes. The MEM consists of the double diagonalization of a spatial weighting matrix (SWM) obtained from a connectivity and weighting matrix calculated from the spatial coordinates of the studied plots (details in SM – Methods Extended). The resulting spatial eigenvectors (or MEM variables) each consist of an orthogonal spatial pattern and together encompass broad to fine spatial-scaled patterns, whose linear combinations allow capturing multiscale patterns in the response of interest. We followed Bauman, Drouet, Fortin, and Dray (2018) to create the spatial eigenvectors, by optimizing the selection of a spatial weighting matrix (SWM) from a limited set of contrasting graph-based connectivity matrices by adjusting the initial significance threshold of 0.05 for the total number of compared spatial weighting matrices using a Sidak correction (to avoid type I error rate inflation). Graph-based MEMs were preferred given the irregular spacing of the sampling design. Significance tests were performed through permutation of the residuals of a redundancy analysis (RDA) of the evoPCA axes against the MEM variables (Anderson & Legendre, 1999). The three graph-based connectivity matrices considered were a Gabriel graph, relative neighbourhood graph and minimum spanning tree, each weighted by a function decreasing linearly with the distance between plots, hence assuming

that sites further apart will be less connected and have exchanged fewer lineages. As we aimed to capture spatial patterns in phylogenetic composition with maximum power and accuracy, we applied forward selection with a double-stopping criterion method (Blanchet et al., 2008) to select a final subset of spatial eigenvectors (Bauman, Drouet, Dray, & Vleminckx, 2018; Bauman, Drouet, Fortin, & Dray, 2018) and we only retained eigenvectors capturing spatial patterns of positive autocorrelation, thereby focusing on aggregation patterns. The generation of SWMs was done with the function `'listw.candidates'` and the optimization and selection of an SWM and subset of MEM variables were performed using the function `'listw.select'`, both functions in the `'adespatial'` R package (Dray et al., 2021). The fitting process of the selected spatial predictors (MEMs) to the evoPCA axes was performed through redundancy analysis (RDA) (SM – Methods Extended), such that the resulting constrained ordination axes corresponded each to a unique linear combination of the selected spatial eigenvectors and therefore to a spatial pattern present in the phylogenetic composition. We tested each of these orthogonal spatial patterns (i.e., each RDA axis) separately by permutation (999 permutations) and the scores of the forest plots over the significant RDA axes were mapped for visualization of the corresponding spatial patterns (Figure S8).

We used a variation partitioning framework (Peres-Neto et al., 2006) to test and quantify the total, unique (also referred to as 'pure') and joint contributions of (a) environmental variables including attributes for climate, topography and soil chemistry and (b) the spatial predictors (MEMs) in explaining phylogenetic compositional variation. Explanatory power was quantified through the adjusted coefficient of determination (R^2_{adj}) (Legendre & Legendre, 2012). The total and unique explanatory fractions of the variation partitioning (R^2_{adj}) were tested through permutation of the residuals of the corresponding RDA and partial RDA, respectively (999 permutations) (Anderson & Legendre, 1999; Peres-Neto et al., 2006). The joint space–environment fraction – that is, the spatially structured effect of climate, topography and soil chemistry on phylogenetic composition – was tested with Moran Spectral Randomization (Wagner & Dray, 2015), following Bauman et al.'s (2019) method (SM – Methods Extended). We also visualized the 'pure' spatial patterns of phylogenetic compositional variation by mapping the constrained scores of a partial RDA (i.e., RDA constrained by MEMs for the residuals of the RDA constrained by environmental variables – Figure S9).

We conducted two main sensitivity analyses with respect to the variation partitioning analysis. Firstly, we tested the robustness of the variation partitioning fractions, by rerunning the above analyses based on the 56 evoPCA axes capturing 75% of the variation of the community phylogenetic composition (instead of the 13 axes capturing 51% of the variation). Secondly, we tested the robustness of results with respect to phylogenetic uncertainty (here, focusing on the first 13 evoPCA axes) by repeating the full workflow (including evoPCA and MEM selection) using the 100 phylogenetic trees produced from the Scenario 2 algorithm of `V.phylomaker v.2`.

2.6 | Indicator value of lineages for geographic regions and forest types

We tested whether lineages (lower and higher-level evolutionary lineages, that is, species and internal nodes, respectively) were indicators of certain geographic regions or edaphic forest types by performing indicator analysis (IA) based on the IndVal statistic (Dufrene & Legendre, 1997). The IndVal statistic defines the most characteristic lineages for each geographic or forest group and is calculated for each lineage independently, so the pattern observed for a given lineage does not influence the indicator value of another lineage (Cáceres & Legendre, 2009). To run the indicator analysis, we used a community matrix containing abundances of the tips (i.e., species) and the internal nodes (representing evolutionary lineages at higher taxonomic levels, e.g., orders, families and genera) within sampled communities. As the indicator analysis was based on abundances and incidence, an indicator lineage meant both that the lineage achieved markedly higher abundance in that region or forest type as compared to other regions or forest types and that the lineage would generally be found in the group in which it is an indicator. The indicator analysis was performed for geographic regions and forest types using the function 'indval' of the 'labdsv' R-package (Roberts, 2019). IndVal significance levels were tested with 999 permutations of sites among groups and all those lineages achieving p -values ≤ 0.01 were considered as indicators of their corresponding group (i.e., assuming 1 false positive over 100 indicators). To test if there was a consistent pattern of lineage association with a given geographic region or forest type over evolutionary time, we mapped the indicator lineages onto the Amazonian tree species phylogeny. We then assessed the proportion of significant indicator lineages in different time slices time by sub-setting the phylogeny into time periods defined by the following breakpoints: 0, 2.5, 5, 10, 20, 30, 45, 65, >65 Million years (Ma).

3 | RESULTS

3.1 | The phylogenetic composition of Amazonian forests

The first two evoPCA axes described 21.6% of the variation in the phylogenetic composition of Amazonian tree communities and no lower-order axes described more than 4.7% (Figure S1). A visual assessment of the evoPCA biplots shows some compositional overlap but mostly a gradual turnover in the phylogenetic composition of Amazonian tree communities over forest types and geographic regions (Figures 1, S3 and S4). There is a differentiation between terra-firme, white-sand and wetland forests although the level of differentiation depends on the geographic region (Figure 1). In Western Amazonia, terra-firme and várzea forests have a similar phylogenetic composition, while the phylogenetic composition of these forest types diverges in Central and Eastern Amazonia. On the Guiana Shield, the evolutionary space occupied by terra-firme forests overlaps with that occupied by

wetland and white-sand forests (Figure 1). Overall, though, the phylogenetic composition of terra-firme forests tends to differ from that of both wetland forests (várzea, igapó and swamp forests – Figure S5) and white-sand forests, even within the same geographic region (Figures 1, S5 and S6). The evolutionary space occupied by wetland forests overlaps with that occupied by white-sand forests with great overlap between white-sand forests and várzea forests in Central Amazonia (Figure 1). In addition, the evolutionary space occupied by igapó forests is remarkably close to that occupied by white-sand forests (Figure S5). Arecales and Ericales were the lineages contributing most to positive and negative scores on the first evoPCA axis, respectively (Figure S3). For the second evoPCA axis, Fabales is the lineage contributing most for communities with negative axis scores and Burseraceae the lineage contributing for communities with positive axis scores (Figure S3).

Maps of the first two evoPCA axes highlight the widespread distribution of tree communities with central values for phylogenetic composition (i.e., with values between -0.2 and 0.2), embedded among communities that occupy the extremes of the phylogenetic compositional gradient (i.e., with values less than -0.2 or greater than 0.2) (Figures 2 and S6). Values below -0.2 on the 1st evoPCA axis (Figure 2a) tended to be located east of the Negro River, whereas values above 0.2 tended to be more widespread around Amazonia. There are two geographic clusters of high values for the 1st evoPCA axis, one in western Amazonia in the Andean forelands and the other in eastern Amazonia surrounding the Amazon River mouth. For the 2nd evoPCA axis (Figure 2b), the tree communities with extreme axis values for phylogenetic composition are mixed within those tree communities attaining central axis values. However, the scores of the 2nd evoPCA axis still show a geographic trend with values below -0.2 mostly east of the Negro River and values above 0.2 mostly located close to the Andean forelands.

3.2 | Multiscale spatial patterns of phylogenetic composition across Amazonia

The optimized MEM analysis highlighted significant spatial structures at multiple scales ($R^2_{\text{adj}} = 0.62$) indicating a strong spatial component to the phylogenetic composition of trees across Amazonia ($R^2_{\text{adj}} = 0.47$ based on a reduced subset of 207 selected MEM variables; see Methods Extended). The first 12 dimensions of constrained RDA axes were significantly spatially structured revealing contrasting orthogonal phylogenetic spatial structures (Figure S8). The first and most significant spatial pattern captures a gradual differentiation in phylogenetic composition from communities in the central part of Amazonia towards two regions of internally similar phylogenetic composition, one located in southwestern Amazonia close to the Andean forelands and the second located in the Guiana Shield (Figure S8a; very similar map as evoPCA axis 1, Figure 2a). Subsequent phylogenetic spatial patterns tended to occur over comparatively shorter distances (finer-scaled spatial patterns; Figure S8b-j).

FIGURE 1 The evolutionary space is occupied by Amazonian tree communities. Scatterplots of the first two evoPCA axes mapping the tree communities' scores according to geographic regions and forest types. The first axis of the evoPCA recovered a longitudinal gradient in the differentiation of the phylogenetic composition of Amazonian tree communities that mirrors terra-firme and the wetland forest differentiation. The second axis mainly separates terra-firme from white-sand and wetland forests. The contour lines show the central tendency (50% of plots) for each forest type in each geographic region. Contour lines could not be calculated for subsets of plots with low sample size (e.g., in wetland and white-sand forests of the southern Amazonia). Forest types: TF – Terra-Firme; PZ – White-Sand; VA – Várzea; IG – Igapó; SW – Swamp.

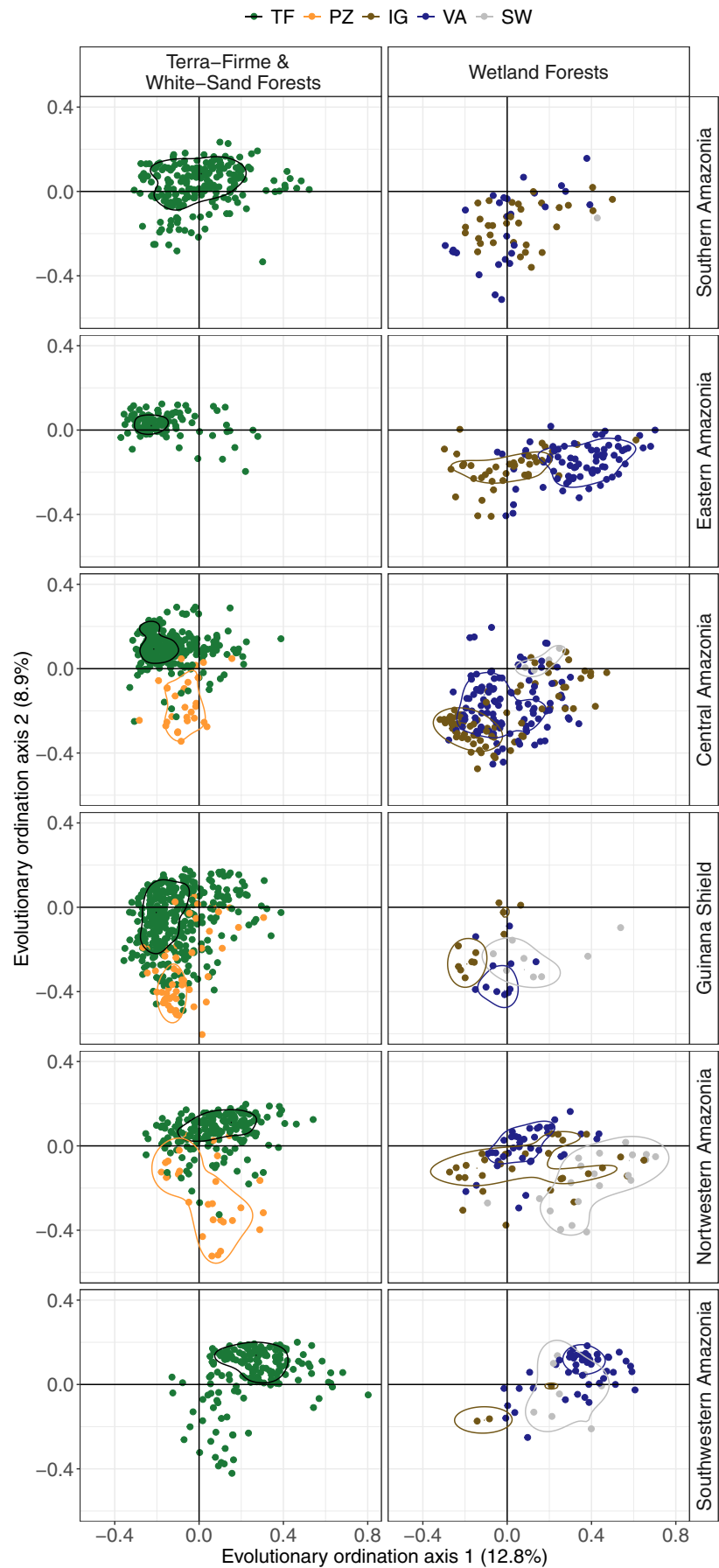

3.3 | Spatial and environmental influence in the phylogenetic composition

In the variation partitioning analysis, a total of 52% (R^2_{adj}) of variation in the phylogenetic composition (first 13 evoPCA axes) was explained by the spatial and environmental predictors. A total of 47% of the variation was significantly spatially structured into 12 orthogonal patterns (Figure S8), while over half of this spatial structure was not clearly related to spatial patterns in the measured environmental factors (28% 'pure' spatial fraction; $p=0.001$). After removing the influence of spatially structured environmental gradients on phylogenetic composition, we could observe spatial patterns that seem independent of measured environmental variables and demand further investigation (Figure S9). For example, the first axis of the 'pure' spatial pattern of phylogenetic composition shows six geographically separated clusters of forests with similar phylogenetic composition (Figure S9). The measured environmental variables explained 24% of the total variation ($p=0.001$), most of which (19%; $p=0.001$) shared a spatial structuring matching the spatial patterns of the phylogenetic compositional variation (i.e., joint space-environment fraction). This 19% of variation therefore corresponded to multiple spatial patterns in the environment that shape the phylogenetic composition of forests. The 'pure' environmental fraction explained 5% of the phylogenetic variation. The environmental variables with the most predictive power represented a mix of edaphic (soil concentrations of K^+ , Na^+ , Mg^{2+} , N and soil pH_{aq}), climatic (maximum climatological water deficit, precipitation seasonality, temperature seasonality, mean annual precipitation) and topographic variables (topographic diversity index) (Table 2).

3.4 | Sensitivity analyses

The inclusion of more of the total variation in the phylogenetic composition described by the evoPCA axes (56 evoPCA axes – 75% of total variation) did not change the relative amount of variation explained by each fraction. However, it reduced the overall amount of variation explained overall by the model ($R^2_{\text{adj}}=33\%$), mainly due to a reduction in the variation explained by the 'pure' spatial (15%) and joint space-environment (12%) fractions. Compared to the model, including 51% of the variation in phylogenetic composition (i.e., 13 evoPCA axes), the phylogenetic composition explained by the 'pure' environmental fraction increased by 1% but remained as the fraction with the smallest adjusted coefficients of determination.

The variance partitioning analysis using 100 phylogenies produced with scenario 2 of the V.phylomaker v.2 package shows similar results to those with Scenario 3. Despite a slight change in the adjusted R^2 , the relative amount of variation in phylogenetic composition explained by each fraction (Figure S10) was robust to uncertainty in the phylogenetic placement of taxa.

3.5 | Indicator lineages for geographic regions and forest types

A total of 5096 lineages (72% of all the 7062 lineages evaluated) were significant indicators for at least one geographic region or edaphic forest type (Table S1). There were more indicator lineages for geographic regions ($IA_{\text{geographic regions}}=4070$ significant indicators) than for forest types ($IA_{\text{forest types}}=1026$ significant indicators) (Figure 3), although much of this difference is accounted for by the very high number of species (i.e., terminal nodes) that are indicators for geographic regions (2559 species are indicators for a geographic region versus 490 species for forest type). A greater number of higher-level evolutionary lineages (i.e., above the species level) were significant indicators for geographic regions (1511 higher-level evolutionary lineages are indicators for geographic region versus 536 for forest type).

Overall, a lower proportion of the species were significant indicators of geographic regions (50% of the 5082 species tested) or forest types (9.5%), while a greater proportion of higher-level lineages are such indicators (76% and 27% of the 1980 nodes tested for geographic regions or forest types, respectively) (Figure 3). The forests of the Guiana Shield and Northwestern Amazonia both show similar proportions of indicator lineages through time (Figure 4a). However, the Guiana Shield has fewer indicator lineages overall (Figure 3a). The Central and Southwestern Amazonia have a higher proportion of significant higher-level indicators at deeper time-slices (30% and 19% respectively – Figure 4a). Terra-firme forests and white-sand forests were the forest types with greater proportions of ancient indicator lineages determined as indicators (>66 Ma) (6 and 5%, respectively – Figure 4b). Among the wetland forests, the swamp and várzea forests show a greater proportion of ancient indicator lineages compared to igapó forests (respectively 4, 2 and 0% – Figure 4b).

In order to better understand and interpret the indicator lineage results, we selected the top 10 lineages, in terms of indicator value, associated with each geographic region and forest type. Where lineages in the initial top 10 were nested, we selected the one with

FIGURE 2 First two axes of variation in the phylogenetic composition of tree communities across Amazonia. The maps show scores for the first two evoPCA axes together describing 21.6% of the overall variation. The colour of the circles reflects values for evoPCA scores with similar colours indicating tree communities with similar phylogenetic composition. The location of the communities was slightly jittered to reduce circles overlapping. Please see Figure S7 for maps for each of the first 13 evoPCA axes and Figure S8 for spatially constrained phylogenetic composition patterns corresponding to the significantly constrained axes from a redundancy analysis of the evoPCA axes against selected spatial eigenvectors (MEMs).

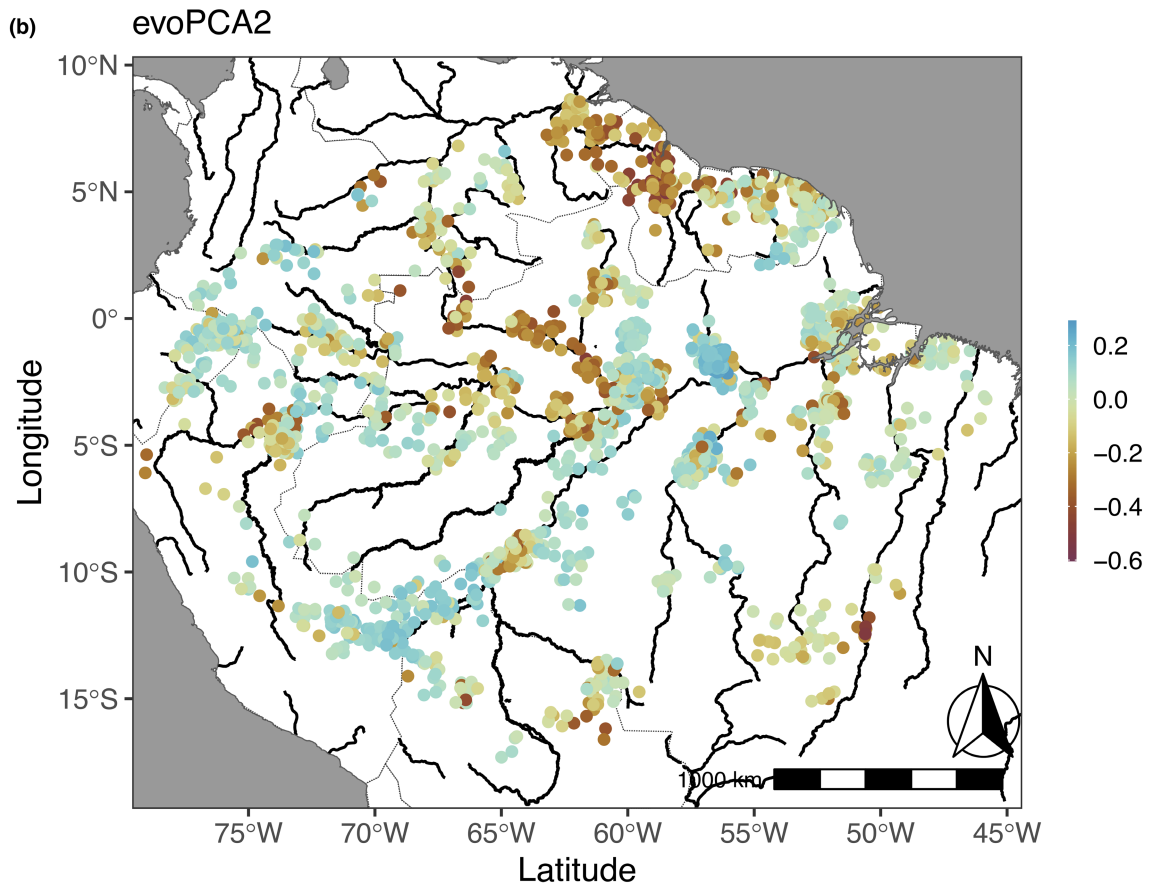
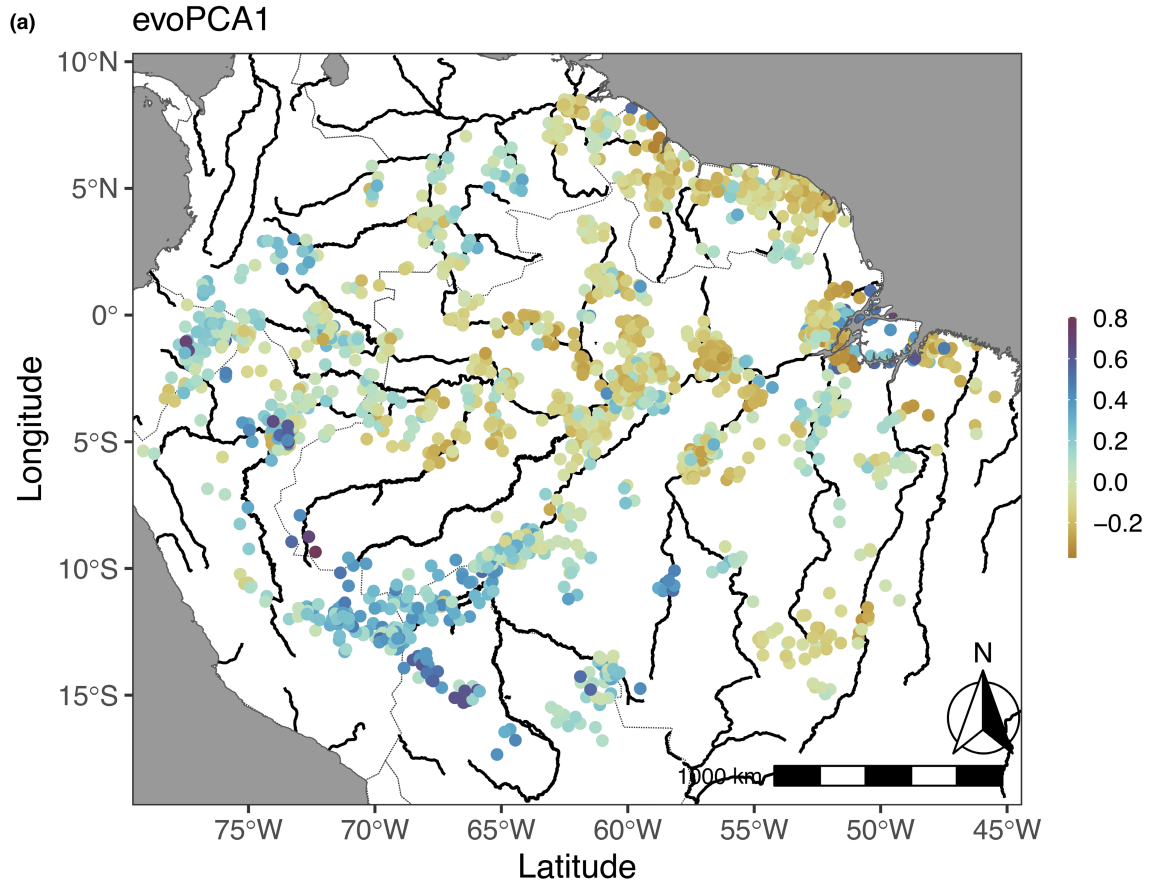

Variables	R ²	R ² _{Cum}	Adj R ² _{Cum}	F	p value
K ⁺	0.09	0.09	0.09	189.24	0.001
Maximum Climatological Water Deficit (MCWD)	0.03	0.11	0.11	61.79	0.001
Na ⁺	0.02	0.14	0.13	49.83	0.001
pH _{aq}	0.02	0.15	0.15	37.30	0.001
Mg ²⁺	0.01	0.17	0.16	32.72	0.001
Precipitation seasonality	0.01	0.18	0.18	34.14	0.001
Topographic diversity index	0.01	0.19	0.19	27.42	0.001
N	0.01	0.20	0.20	20.22	0.001
Temperature seasonality	0.01	0.21	0.20	20.42	0.001
Total annual precipitation	0.01	0.22	0.21	20.47	0.001
Al ³⁺	0.01	0.22	0.22	16.30	0.001
CEC	0.01	0.23	0.22	14.29	0.001
Temperature range	0.00	0.23	0.23	11.84	0.001
Ca ²⁺	0.00	0.24	0.23	7.99	0.001
Average temperature	0.00	0.24	0.23	5.32	0.001
Elevation	0.00	0.24	0.23	8.40	0.001
Groundwater table depth	0.00	0.24	0.24	5.48	0.001
P	0.00	0.24	0.24	3.63	0.001

Note: Forward selection for a multidimensional model (redundancy analysis RDA) of 19 environmental variables adjusting the variation in the first 13 evoPCA axes scores. The total adjusted variation was 24%, of which 19% was spatially structured environmental variation (see variance partitioning results above).

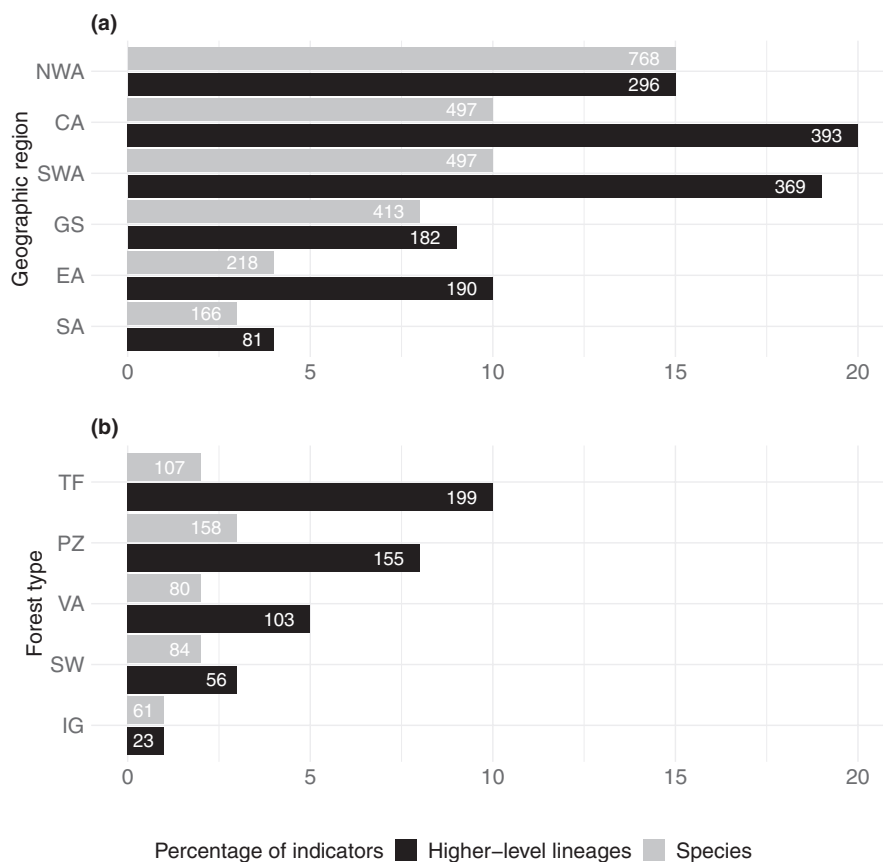
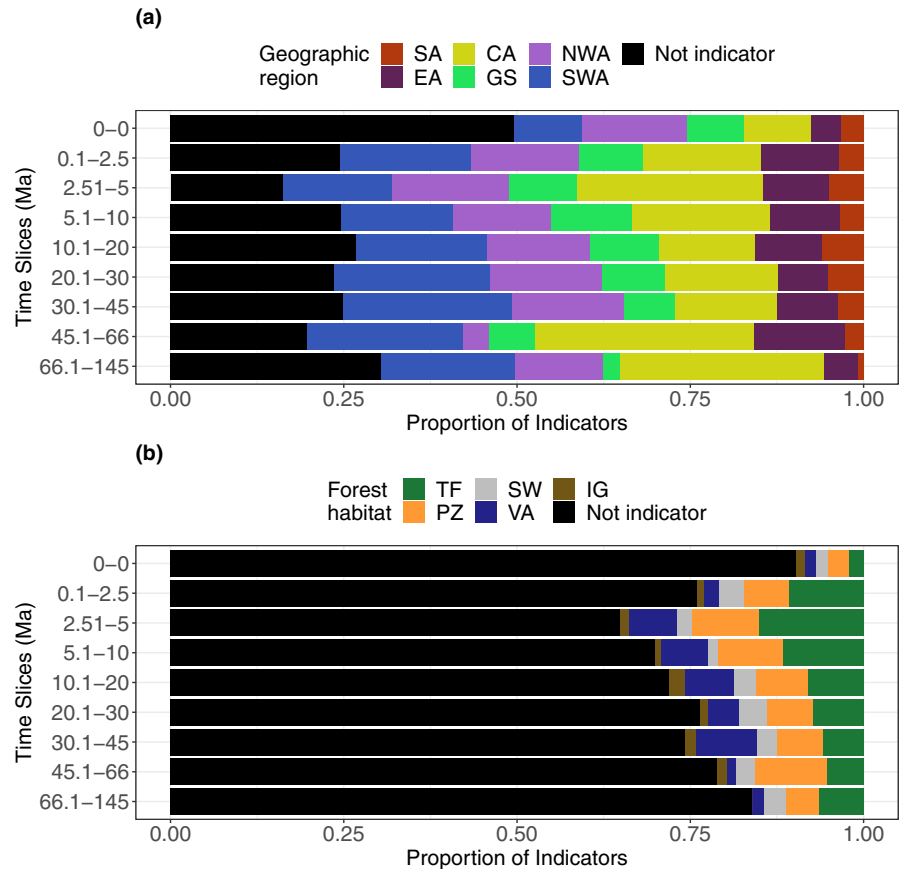

TABLE 2 The contribution of selected environmental predictors for the explained variation on the phylogenetic composition of tree communities.

FIGURE 3 The percentage of significant indicator species and higher-level evolutionary lineages for (a) geographic regions or (b) forest types. A total of 5082 species and 1980 higher-level evolutionary lineages were tested as indicators for geographic regions or forest types numbers inside bars correspond the totals of species and lineages determined as indicators for a given geographic region or forest type. Geographic regions: NWA – Northwestern Amazonia; CA – Central Amazonia; SWA – Southwestern Amazonia; GS – Guiana Shield; EA – Eastern Amazonia; SA – Southern Amazonia. Forest types: TF – Terra-Firme; PZ – White-Sand; VA – Várzea; SW – Swamp; IG – Igapó. For a complete list of significant indicator lineages, please refer to Table S1 and Figure S11 for the mapping of indicator lineages onto the phylogeny of Amazonian trees.

FIGURE 4 The proportion of indicator lineages in different time bins for geographic regions (a) and forest types (b). Bar plots represent the proportion of lineages with significant indicator values in each time bin. Time slice 0–0 represents the tips of the phylogeny (i.e., species) whereas the other time slices represent internal nodes of the phylogeny (i.e., higher-level evolutionary lineages). The width of the time bins is distributed in an approximately logarithmic manner. Among regions, the Southwestern and Central Amazonian regions show a greater proportion of indicator lineages going deep in evolutionary time (higher-level lineages that were determined as indicators). Among forest types, terra-firme and white-sand forests show a greater proportion of higher-level indicator lineages.



the highest indicator value, excluding the others, and then continued down the list of indicators sorted by indicator value, selecting additional lineages (that did not have a nested relationship with lineages already selected). As such our lists represent the top 10 *non-nested* indicator lineages for each geographic region and forest type (Table 3).

4 | DISCUSSION

We have provided the most comprehensive overview to date, to our best knowledge, of the phylogenetic composition of tree communities across the entirety of Amazonia leveraging detailed information on the abundance of lineages across c.a. 2000 forest plots, the most up-to-date phylogenetic hypothesis for Amazonian trees, numerous environmental variables and detailed spatial modelling. We found clear evidence for a strong influence of both geographic separation and environmental selection on the lineage composition of tree communities. We identified numerous evolutionary lineages as significant indicators of individual geographic regions and forest types on distinct edaphic regimes, even lineages older than 66 Ma. Given that the Amazonian flora began to take its present shape after the K-Pg mass extinction event 66 Ma (Carvalho et al., 2021; Jaramillo et al., 2006; Wing et al., 2009), it is all the more striking that the composition of tree communities today continues to bear the imprint of evolutionary associations to forest types and geographic regions that predate this event. Our results contradict the idea that dispersal

has erased any signature of geography on the phylogenetic composition of Amazonian forests (Dexter et al., 2017). However, given the conflation of geography and environment in Amazonia, we suggest that the high number of indicator lineages for regions is more likely to reflect phylogenetically conserved niches than the signature of strong dispersal limitation over the long evolutionary history of individual lineages. Our results also contradict the idea that repeated transitions of lineages from one edaphic forest type to another, that is, edaphic-regime switching, have erased any signature of edaphic affiliation in lineages. Indeed, many lineages are significant indicators of individual edaphic forest types.

The first two axes of the evoPCA (Figure 1) provide a synthesis of our results showing how some forest types (white-sand and igapó forests) tend to retain a unique evolutionary signature (i.e., conserve their phylogenetic composition), wherever they are found in Amazonia (Guevara et al., 2016), whereas other forest types (terra-firme, várzea and swamp forests) shift in their phylogenetic composition across different regions of Amazonia. The broad-scale consistency of the phylogenetic composition of white-sand and igapó forests may result from the broad-scale consistency of soil structure and low-nutrient content on these older sandy habitats. Alternatively, or in addition, it may be that once a lineage specializes on the ecophysiologicaly challenging conditions of white-sand and igapó environments, it is difficult to then evolve adaptations to other environments, as for example has been seen in drought-stressed tropical dry forests (Pennington et al., 2009). Meanwhile, the relatively younger and fertile soils of Western Amazonia host

TABLE 3 The top 10 higher-level lineages that are significant indicators for each geographic region or forest type.

Selection of top ten non-nested lineages associated with		
Geographic Region	Southern Amazonia	Ocotea_subclade1; Copaifera+Hymenaea+Peltogyne; Trattinnickia_subclade1; Dialioideae; Dacryodes; Xylopia_subclade1; Inga_subclade38; Nyctaginaceae; Myrcia_subclade3; Ebenaceae
	Eastern Amazonia	Carapa+Swietenia; Iryanthera+Otoba+Osteophloeum; Virola_subclade2; Caesalpinioideae_mimosoid_subclade; Clusiaceae_subclade6; Papilinoideae; Arecaceae_subclade5; Gustavia+Grias; Cabralea+Guarea+Ruagea+Trichilia; Rutaceae
	Central Amazonia	Salicaceae; Violaceae+Goupiaceae+Achariaceae; Ericales; Euterpe; Asterales+Gentianales; Malpighiales_subclade3; Laurales_subclade2; Papilinoideae_subclade3; Myrtaceae_subclade3; Annonaceae_subclade5
	Guiana Shield	Ochroma+Patinoa+Septotheca; Scleronema; Cavanillesia; Dicorynia; Lecythis_subclade1; Fabales; Chrysobalanaceae_subclade2; Eschweilera+Lecythis; Aspidosperma; Pradosia
	Northwestern Amazonia	Campanulids; Myristicaceae_subclade1; Perebea; Rubiaceae_subclade18; Malpighiales_subclade6; Malvaceae; Mollia; Asterales+Dipsacales; Parkia; Detarioideae_subclade2
	Southwestern Amazonia	Rosales; Arecaceae_subclade1; Ulmaceae; Sebastiania+Sapium; Gloeospermum+Leonia+Amphirrhox+Paypayrola; Salicaceae_subclade1; Cabralea+Guarea+Ruagea; Inga_subclade3; Nectandra_subclade17; Malvales
Forest Habitat	Terra-firme	Dacryodes+Trattinnickia+Protium; Eschweilera+Lecythis+Corythophora+Bertolletia; Pouteria+Chrysophyllum+Chromolucuma; Piptadenia_subclade5; Rinorea+Bribria; Olacaceae_subclade2; Rosales+Cucurbitales; Micropholis; Piperaceae+Canellaceae; Geissospermum
	White-sand	Detarioideae; Malpighiales_subclade6; Clusiaceae_subclade1; Aspidosperma; Pachira_subclade2; Sapindaceae_subclade2; Chrysobalanaceae+Euphroniaceae; Elaeoloma+Pouteria+Chrysophyllum; Calophyllaceae; Emmotum
	Igapó	Gustavia+Grias; Campsiandra; Malouetia; Mollia; Eschweilera_subclade16; Cynometra; Crudia; Discocarpus+Amanoa; Guatteria_subclade25; Amanoa
	Várzea	Astrocaryum; Ceiba; Papilinoideae_subclade15; Polygonaceae; Caryophyllales; Cavanillesia+Scleronema+Catostemma; Batocarpus+Trophis+Bagassa+Sorocea; Spondias_subclade3; Garcinia_subclade1; Brassicales
	Swamp	Mauritiella+Lepidocaryum+Mauritia; Magnoliidae; Clusiaceae_subclade6; Brassicales+Malvales; Ficus; Bignoniaceae_subclade1; Hieronyma+Richeria; Coussapoa; Guatteria_subclade32; Ilex

Note: Higher-level lineages were named for constituent genera or families, or if these are too numerous, as a subclade of a higher-level lineage (see Table S1 for a complete list of species and higher-level lineages determined as indicators).

terra-firme and várzea forests with similar phylogenetic composition, while in Central and Eastern Amazonia these forest types are more divergent in their phylogenetic composition. Such a pattern may result from the facts that: (i) terra firme forests in Western Amazonia tend to have soils of recent origin from Andean erosion, thus being more fertile soils (more similar to fertile soils in várzea forests) than those older and leached soils in Guiana Shield, Central and Eastern Amazonia and (ii) that várzea forests in Western Amazonia flood much less frequently than those in central and Eastern Amazonia (thus being more similar to terra firme forests in a lack of impact from flooding) (Terborgh & Andresen, 1998).

Our results confirm and tie together results from previous studies on the phylogenetic structure and composition of Amazonian tree communities that were carried out in more limited geographic regions or with less well-resolved phylogenies. For example, Honorio Coronado et al. (2015) found ubiquitous local phylogenetic clustering across Amazonia, which is in line with our

results showing that unique lineages are hosted in different geographic regions and edaphic forest types. We have shown a clear evolutionary distinction among major types of Amazonian forests, and also along edaphic, and climatic gradients, as shown for forests in the Ecuadorean Amazonia (Guevara et al., 2017, 2021) and the distantly separated regions of Amazonian Peru and French Guiana (Baraloto et al., 2021). Overall, our results support the view that Amazonian forests show a clear 'evolutionary signature' that is organized at multiple spatial scales and by specific environmental conditions (Baraloto et al., 2021; Carlucci et al., 2017; Fine & Kembel, 2011).

The pervasive spatial structure we found in the phylogenetic composition of Amazonian tree communities can be interpreted as a signature of phylogenetic niche conservatism for regional and local environmental conditions. If dispersal limitation was the main process driving spatial patterns in lineage composition, we would expect the proportion of significant indicator lineages for geographic

regions to decrease over evolutionary time simply because older lineages would have had more time to disperse. However, we found that a high proportion of lineages remained significant indicators of geographic regions even in deeper evolutionary time (>30Ma). While the geographic restriction of young lineages may (or may not) have resulted from dispersal limitation, it is unlikely that older lineages lacked time to disperse across Amazonia. We suggest that the geographic restriction of the older lineages (and maybe all lineages) is more likely a result of ancestral environmental niche preferences. While it might be obvious that different sub-regions across Amazonia have different environmental conditions, there is also variation across regions in the prevalence of otherwise widespread environmental conditions. The results of the variation partitioning analysis support our interpretation since 24% of phylogenetic compositional variation was explained jointly by environmental and spatial factors at multiple scales.

In addition, there is compelling evidence for a lack of long-lasting geographic barriers that could impede the dispersal of tree lineages throughout Amazonia (Dexter et al., 2017; Dick & Heuertz, 2008; Hoorn et al., 2022; Nazareno et al., 2017; Pos et al., 2023) and even if some geographic barriers have existed in Amazonia, they were likely to have been semi-permeable (Hoorn et al., 2022). Furthermore, local geomorphological changes can lessen the strength of previously existing barriers, allowing secondary contact among previously isolated lineages (Dexter et al., 2012; Honorio Coronado et al., 2019). Our results show that tree communities with similar phylogenetic composition can be found at opposite ends of Amazonia (Figure 2). This supports the hypothesis that the dispersal of lineages across space to find their optimal habitat is indeed possible (Baraloto et al., 2021).

Nevertheless, there is a substantial amount of variation (28%) in the phylogenetic composition of Amazonian tree communities that is significantly spatially structured but not related to the environmental variables in our analyses. Such spatial structure may relate to (i) the intrinsic dispersal capabilities of lineages and their ages (Dexter & Chave, 2016); (ii) extrinsic factors such as the presence of geographic and ecological barriers across Amazonia; (iii) important environmental variables not accounted for in our analyses; and/or (iv) spatially structured environmental variables that existed in the geological past but not at present. As an example, we can cite the marine incursions in Northwestern Amazonia during the Miocene (Hoorn et al., 2022), which may explain why some mangrove lineages were indicators for this region (e.g., Rhizophoraceae; Table S1). Distinguishing among these processes will require further research.

The correspondence between the phylogenetic composition of tree communities and edaphic forest types shows that ecological selection influences the distribution of Amazonian tree lineages (Figueiredo et al., 2022), also supported by the species and higher-level lineages that were indicators of forest types. Such habitat specialization seems to take place mainly in the upland forest habitats (terra-firme and white-sand forests) rather than in the flooded forests (várzea, swamp and igapó forests). For terra-firme, the high number of indicators can result, at least in part, from its

much larger areal extent and higher overall diversity. White-sand forests are clearly exceptional in that a much higher proportion of lineages and species are white-sand forest indicators, even though white-sand forests cover less than 5% of Amazonia and their tree diversity is low (Adeney et al., 2016). Overall, though, the relatively low proportion of higher-level lineages (c.a. 27%) and species (c.a. 9%) that are significant indicators of forest types suggests that many Amazonian tree lineages have high plasticity, which allows them to occur in multiple forest types on distinct edaphic regimes (Pitman et al., 1999). Other studies have reported a higher proportion of species to be habitat specialists, reaching up to 53% among the 227 most abundant Amazonian tree species (ter Steege et al., 2013), while around 20% have been reported as várzea forests specialists (Wittmann et al., 2013). In contrast, a more recent study has shown that only a small percentage of all Amazonian tree species are likely to be restricted to a single forest type (Oliveira-Filho et al., 2021), echoing earlier results for specific geographic regions (Pitman et al., 1999) and forest types (García-Villacorta et al., 2016). Regardless, the low percentage of significant indicators for edaphic forest types that we found may be due, at least in part, to variation in the environmental characteristics of forest types within and particularly among Amazonian regions. For example, várzea in the central Amazonia has a very distinct flooding regime from várzea in the western and eastern Amazonia (Fassoni-Andrade et al., 2021) with different tree lineages likely specializing on these distinct regimes. Moreover, the rarity of most tree species (ter Steege et al., 2013, 2019) makes it difficult to achieve significance levels for such species. Our simplistic characterization of edaphic forest types enables a synthetic Amazon-wide analysis of indicator lineages but future work should delve deeper into the region-specific environmental associations of different evolutionary lineages of trees.

The role of speciation in driving our results also merits consideration. The fact that many lineages show strong affiliations with individual geographic regions suggests that much speciation has happened within geographic regions. Given how large the regions are that we have studied, this does not preclude a role for allopatric or peripatric speciation in Amazonian trees (Dick & Pennington, 2019). Meanwhile, the relatively low number of significant indicators for edaphic forest types suggests that at least some lineages may be speciating via edaphic-regime switching (Figueiredo et al., 2022; Fine et al., 2005; Glassmire et al., 2017). In contrast, the consistent phylogenetic composition of white-sand forests can be interpreted as a signature of lineage speciation within an edaphic regime with an archipelago-like distribution across the Amazon (Costa et al., 2020; García-Villacorta et al., 2016; Guevara et al., 2016). In any case, processes such as speciation are challenging to assess in a study of the entire angiosperm tree flora of Amazonia and where our phylogeny only genuinely samples c.a. 30% of species, with genetic markers that generally do not accurately resolve species-level relationships. Clearly, there needs to be a major focus in establishing resolved species-level phylogenies for important Amazonian tree lineages

(c.f., Chave et al., 2020; Fine et al., 2014, Nicholls et al., 2015; ter Steege et al., 2023).

Overall, our analytical framework allowed us to explain just over half of the variation in the dominant axes that together explain half the variation in the phylogenetic composition of Amazonian tree communities. These dominant axes were those that represented more variation in phylogenetic composition than expected by chance. When we expanded our variation partitioning analyses to try and explain axes that represent 75% of the variation in phylogenetic composition, our total variation explained dropped by 1/3. Essentially, we could not explain any of the variation in these additional axes with the measured environmental variables and our decompositions of spatial structure. As a visual reflection of unexplained variation, we can see that some clusters of tree communities with heterogeneous phylogenetic composition are spatially proximate and in apparently similar environments (Figure 2). Overall, we suggest that the large amount of unexplained variation in our compositional data, while not usual, could be due to disturbance events, neutral ecological drift, non-linear relationships between the distribution of lineages and geographic and environmental gradients, and to other, poorly understood phenomena.

5 | CONCLUSION

The phylogenetic composition of Amazonian tree communities varies over multiple spatial scales, as a function of geographic, edaphic and climatic gradients. Throughout Amazonia different lineages are indicative of geographic regions and forest types on distinct edaphic regimes. Such preferences imprint a spatial structure on the phylogenetic composition of tree communities. Whereas terra-firme and wetland forests show a more variable phylogenetic composition across Amazonia, white-sand forests tend to conserve a phylogenetic composition regardless of the geographic region where they were found. Our results support a role for dispersal and selection processes in structuring the evolutionary assembly of tropical tree communities. The incorporation of an evolutionary lens contributes to improving our knowledge on variation in the composition of organisms assembling the forests of Amazonia and highlights the complex evolutionary history of trees over multiple spatial scales and environmental conditions.

AFFILIATIONS

¹Departamento de Biologia Vegetal, Instituto de Biologia, Universidade Estadual de Campinas – UNICAMP, Campinas, Brazil

²AMAP, Université de Montpellier, CIRAD, CNRS, INRAE, IRD, Montpellier, France

³Environmental Change Institute, School of Geography and the Environment, University of Oxford, Oxford, UK

⁴Laboratoire d'Ecologie végétale et Biogéochimie, Université libre de Bruxelles, Brussels, Belgium

⁵Naturalis Biodiversity Center, Leiden, The Netherlands

⁶Quantitative Biodiversity Dynamics, Utrecht University, Utrecht, The Netherlands

⁷Coordenação de Biodiversidade, Instituto Nacional de Pesquisas da Amazônia – INPA, Av André Araújo, Manaus, Brazil

⁸Programa Professor Visitante Nacional Sênior na Amazônia – CAPES, Universidade Federal Rural da Amazônia, Belém, Brazil

⁹Coordenação de Botânica, Museu Paraense Emílio Goeldi, Belém, Brazil

¹⁰Wetland Department, Institute of Geography and Geoecology, Karlsruhe Institute of Technology – KIT, Rastatt, Germany

¹¹Ecology, Monitoring and Sustainable Use of Wetlands (MAUA), Instituto Nacional de Pesquisas da Amazônia – INPA, Manaus, Brazil

¹²Centro de Pesquisa Agroflorestal de Roraima, Boa Vista, Brazil

¹³Departamento de Botânica, Instituto de Pesquisas Científicas e Tecnológicas do Amapá – IEPA, Macapá, Brazil

¹⁴Grupo de Investigación en Biodiversidad, Medio Ambiente y Salud-BIOMAS, Universidad de las Américas, Quito, Ecuador

¹⁵Keller Science Action Center, Chicago, Illinois, USA

¹⁶School of Geography, University of Leeds, Leeds, UK

¹⁷Coordenação de Pesquisas em Ecologia, Instituto Nacional de Pesquisas da Amazônia – INPA, Manaus, Brazil

¹⁸Amcel Amapá Florestal e Celulose SA, Santana, Brazil

¹⁹Herbario Amazônico Colombiano, Instituto SINCHI, Bogotá DC, Colombia

²⁰Science and Education, Chicago, Illinois, USA

²¹Divisão de Sensoriamento Remoto – DSR, Instituto Nacional de Pesquisas Espaciais – INPE, São José dos Campos, Brazil

²²Herbario Vargas, Universidad Nacional de San Antonio Abad del Cusco, Cusco, Peru

²³Biological and Environmental Sciences, University of Stirling, Stirling, UK

²⁴Centro de Biociências, Departamento de Ecologia, Universidade Federal do Rio Grande do Norte, Natal, Brazil

²⁵Departamento de Biologia, Universidade Federal de Rondônia, Porto Velho, Brazil

²⁶Programa de Pós-Graduação em Biodiversidade e Biotecnologia PPG-Bionorte, Universidade Federal de Rondônia, Porto Velho, Brazil

²⁷Department of Biology and Florida Museum of Natural History, University of Florida, Gainesville, Florida, USA

²⁸Centre for Tropical Environmental and Sustainability Science and College of Science and Engineering, James Cook University, Cairns, Queensland, Australia

²⁹Instituto de Investigaciones de la Amazonía Peruana (IIAP), Iquitos, Peru

³⁰School of Geography and Sustainable Development, University of St Andrews, St Andrews, UK

³¹Jardín Botánico de Missouri, Oxapampa, Peru

³²Instituto Boliviano de Investigación Forestal, Santa Cruz, Bolivia

³³Geography, College of Life and Environmental Sciences, University of Exeter, Exeter, UK

³⁴Agteca-Amazonica, Santa Cruz, Bolivia

³⁵Programa de Pós-Graduação em Ecologia e Conservação, Universidade do Estado de Mato Grosso, Nova Xavantina, Brazil

³⁶Facultad de Ciencias Agrícolas, Universidad Autónoma Gabriel René Moreno, Santa Cruz, Bolivia

³⁷Natural History Museum, University of Oslo, Oslo, Norway

³⁸International Center for Tropical Botany (ICTB) Department of Biological Sciences, Florida International University, Miami, Florida, USA

³⁹Cirad UMR Ecofog, AgrosParisTech, CNRS, INRAE, Univ Guyane, Kourou Cedex, France

⁴⁰Centro de Investigaciones Ecológicas de Guayana, Universidad Nacional Experimental de Guayana, Ciudad Bolívar, Venezuela

⁴¹Embrapa Recursos Genéticos e Biotecnologia, Parque Estação Biológica, Prédio da Botânica e Ecologia, Brasília, Brazil

⁴²Projeto Dinâmica Biológica de Fragmentos Florestais, Instituto Nacional de Pesquisas da Amazônia – INPA, Manaus, Brazil

⁴³Programa de Pós-Graduação em Ecologia, Instituto Nacional de Pesquisas da Amazônia – INPA, Manaus, Brazil

⁴⁴Laboratório de Ecologia de Doenças Transmissíveis da Amazônia (EDTA), Instituto Leônidas e Maria Deane, Manaus, Brazil

⁴⁵Programa de Pós-graduação em Biodiversidade e Saúde, Instituto Oswaldo Cruz – IOC/FIOCRUZ, Rio de Janeiro, Brazil

⁴⁶Instituto de Ciências Biológicas, Universidade Federal do Pará, Belém, Brazil

⁴⁷Programa de Pós-Graduação em Ecologia, Universidade Federal do Pará, Belém, Brazil

⁴⁸Empresa Brasileira de Pesquisa Agropecuária, Embrapa Amazônia Oriental, Belém, Brazil

- ⁴⁹Diretoria Técnico-Científica, Instituto de Desenvolvimento Sustentável Mamirauá, Tefé, Brazil
- ⁵⁰Programa de Ciencias del Agro y el Mar, Herbario Universitario (PORT), UNELLEZ-Guanare, Guanare, Venezuela
- ⁵¹Laboratorio de Ecología de Bosques Tropicales y Primatología, Universidad de los Andes, Bogotá DC, Colombia
- ⁵²Museo de Historia Natural Noel Kempff Mercado, Universidad Autónoma Gabriel Rene Moreno, Santa Cruz, Bolivia
- ⁵³Instituto de Biociências – Department Botanica, Universidade de Sao Paulo – USP, São Paulo, Brazil
- ⁵⁴Programa de Pós-Graduação em Biologia (Botânica), Instituto Nacional de Pesquisas da Amazônia – INPA, Manaus, Brazil
- ⁵⁵Endangered Species Coalition, Silver Spring, Maryland, USA
- ⁵⁶Institute of Biodiversity and Ecosystem Dynamics, University of Amsterdam, Amsterdam, The Netherlands
- ⁵⁷School of Environmental Sciences, University of East Anglia, Norwich, UK
- ⁵⁸Biology Department and Center for Energy, Environment and Sustainability, Wake Forest University, Winston Salem, North Carolina, USA
- ⁵⁹Facultad de Ciencias Forestales y Ambientales, Instituto de Investigaciones para el Desarrollo Forestal, Universidad de los Andes, Mérida, Venezuela
- ⁶⁰Inventory and Monitoring Program, National Park Service, Fredericksburg, Virginia, USA
- ⁶¹Center for Conservation and Sustainability, Smithsonian Conservation Biology Institute, Washington, District of Columbia, USA
- ⁶²Universidade Federal do Amapá, Ciências Ambientais, Macapá, Brazil
- ⁶³Gothenburg Global Biodiversity Centre, University of Gothenburg, Gothenburg, Sweden
- ⁶⁴Department of Geography and Planning, University of Liverpool, Liverpool, UK
- ⁶⁵Programa Restauración de Ecosistemas (PRE), Centro de Innovación Científica Amazónica (CIN CIA), Puerto Maldonado, Peru
- ⁶⁶Peruvian Center for Biodiversity and Conservation (PCBC), Iquitos, Peru
- ⁶⁷Department of Ecology, Institute of Biological Sciences, University of Brasilia, Brasilia, Brazil
- ⁶⁸Andes to Amazon Biodiversity Program, Madre de Dios, Madre de Dios, Peru
- ⁶⁹Escola de Negócios Tecnologia e Inovação, Centro Universitário do Pará, Belém, Brazil
- ⁷⁰Environmental Science Program, Geosciences Department, Universidade Federal do Pará, Belém, Brazil
- ⁷¹Grupo de Ecología y Conservación de Fauna y Flora Silvestre, Instituto Amazónico de Investigaciones Imani, Universidad Nacional de Colombia sede Amazonia, Leticia, Colombia
- ⁷²Universidad Estatal Amazónica, Puyo, Ecuador
- ⁷³Universidad Regional Amazónica IKIAM, Tena, Ecuador
- ⁷⁴ICNHS, Federal University of Mato Grosso, Sinop, Brazil
- ⁷⁵Procuradoria-Geral de Justiça, Ministério Público do Estado do Amazonas, Manaus, Brazil
- ⁷⁶Coordenação de Dinâmica Ambiental, Instituto Nacional de Pesquisas da Amazônia – INPA, Manaus, Brazil
- ⁷⁷Norwegian University of Life Sciences (NMBU), Faculty of Environmental Sciences and Natural Resource Management, Aas, Norway
- ⁷⁸Departamento de Genética, Ecologia e Evolução, Universidade Federal de Minas Gerais, Instituto de Ciências Biológicas, Belo Horizonte, Brazil
- ⁷⁹Department of Biology, University of Miami, Coral Gables, Florida, USA
- ⁸⁰Fairchild Tropical Botanic Garden, Coral Gables, Florida, USA
- ⁸¹Instituto de Biociências – Department Ecologia, Universidade de Sao Paulo – USP, São Paulo, Brazil
- ⁸²Servicios de Biodiversidad EIRL, Iquitos, Peru
- ⁸³Lancaster Environment Centre, Lancaster University, Lancaster, UK
- ⁸⁴Environmental Change Institute, University of Oxford, Oxford, UK
- ⁸⁵Postgraduate program in Biodiversity and Biotechnology – Bionorte, Federal University of Acre, Rio Branco, Brazil
- ⁸⁶Postgraduate program in Ethnobiology and Nature Conservation, Federal Rural University of Pernambuco (UFRPE), Dois Irmãos, Brazil
- ⁸⁷Department of Integrative Biology, University of California, Berkeley, California, USA
- ⁸⁸Empresa Brasileira de Pesquisa Agropecuária, Macapá, Brazil
- ⁸⁹Dirección de Evaluación Forestal y de Fauna Silvestre, Magdalena del Mar, Peru
- ⁹⁰Instituto de Investigaciones Forestales de la Amazonía, Universidad Autónoma del Beni José Ballivián, Riberalta, Bolivia
- ⁹¹Escuela de Biología Herbario Alfredo Paredes, Universidad Central, Quito, Ecuador
- ⁹²Direction régionale de la Guyane, Office national des forêts, Cayenne, French Guiana
- ⁹³Department of Biological Sciences, Humboldt State University, Arcata, California, USA
- ⁹⁴Herbario HAG, Universidad Nacional Amazónica de Madre de Dios (UNAMAD), Puerto Maldonado, Peru
- ⁹⁵Centro de Ciências Biológicas e da Natureza, Universidade Federal do Acre, Rio Branco, Brazil
- ⁹⁶Museo Nacional de Ciencias Naturales (MNCN-CSIC), Madrid, Spain
- ⁹⁷Iwokrama International Centre for Rain Forest Conservation and Development, Georgetown, Guyana
- ⁹⁸New York Botanical Garden, New York, New York, USA
- ⁹⁹Department for Ecosystem Stewardship, Royal Botanic Gardens, Kew, UK
- ¹⁰⁰Tropical Diversity Section, Royal Botanic Garden Edinburgh, Edinburgh, Scotland
- ¹⁰¹Herbario Nacional de Bolivia, Universitario UMSA, La Paz, Bolivia
- ¹⁰²Center for Conservation and Sustainable Development, Missouri Botanical Garden, St Louis, Missouri, USA
- ¹⁰³Department for Accelerated Taxonomy, Royal Botanic Gardens, Kew, UK
- ¹⁰⁴Universidad Nacional de Jaén, Cajamarca, Peru
- ¹⁰⁵Laboratoire Evolution et Diversité Biologique, CNRS and Université Paul Sabatier, UMR 5174 EDB, Toulouse, France
- ¹⁰⁶Department of Anthropology, University of Texas at Austin, Austin, Texas, USA
- ¹⁰⁷Estación de Biodiversidad Tiputini, Colegio de Ciencias Biológicas y Ambientales, Universidad San Francisco de Quito-USFQ, Quito, Ecuador
- ¹⁰⁸Fundación Puerto Rastrojo, Bogotá DC, Colombia
- ¹⁰⁹Department of Wildlife Ecology and Conservation, University of Florida, Gainesville, Florida, USA
- ¹¹⁰Biosystematics group, Wageningen University, Wageningen, The Netherlands
- ¹¹¹Fundación Estación de Biología, Bogotá DC, Colombia
- ¹¹²Department of Anthropology, Tulane University, New Orleans, Louisiana, USA
- ¹¹³PROTERRA, Instituto de Investigaciones de la Amazonía Peruana (IIAP), Iquitos, Peru
- ¹¹⁴ACEER Foundation, Puerto Maldonado, Peru
- ¹¹⁵Amazon Conservation Team, Arlington, Virginia, USA
- ¹¹⁶Institut de Ciència i Tecnologia Ambientals, Universitat Autònoma de Barcelona, Barcelona, Spain
- ¹¹⁷Environmental Change Institute, Oxford University Centre for the Environment, Oxford, UK
- ¹¹⁸Instituto de Ciencias Naturales, Universidad Nacional de Colombia, Bogotá DC, Colombia
- ¹¹⁹Instituto de Ciência Agrárias, Universidade Federal Rural da Amazônia, Belém, Brazil
- ¹²⁰Escuela Profesional de Ingeniería Forestal, Universidad Nacional de San Antonio Abad del Cusco, Puerto Maldonado, Peru
- ¹²¹Laboratory of Human Ecology, Instituto Venezolano de Investigaciones Científicas – IVIC, Caracas, Venezuela
- ¹²²Cambridge University Botanic Garden, Cambridge University, Cambridge, UK
- ¹²³Programa de Maestria de Manejo de Bosques, Universidad de los Andes, Mérida, Venezuela
- ¹²⁴Centre for Biodiversity and Conservation Science CBCS, The University of Queensland, Brisbane, Queensland, Australia
- ¹²⁵Postgraduate Program in Ecology, Federal University of Santa Catarina, Florianópolis, Brazil
- ¹²⁶Resource Ecology Group, Wageningen University & Research, Wageningen, The Netherlands

- ¹²⁷School of Earth, Environment and Society, McMaster University, Hamilton, Ontario, Canada
- ¹²⁸Núcleo de Estudos e Pesquisas Ambientais, Universidade Estadual de Campinas – UNICAMP, Campinas, Brazil
- ¹²⁹Herbarium Amazonense (AMAZ), Universidad Nacional de la Amazonia Peruana, Iquitos, Peru
- ¹³⁰Laboratório de Ciências Ambientais, Universidade Estadual do Norte Fluminense, Campos dos Goytacazes, Brazil
- ¹³¹Instituto de Investigaciones para el Desarrollo Forestal (INDEFOR), Universidad de los Andes, Mérida, Venezuela
- ¹³²Departamento de Biologia, Universidade Federal do Amazonas – UFAM – Instituto de Ciências Biológicas – ICB1, Manaus, Brazil
- ¹³³Department of Ecology and Evolutionary Biology, University of Michigan, Ann Arbor, Michigan, USA
- ¹³⁴School of Geography, University of Nottingham, University Park, UK
- ¹³⁵Wildlife Conservation Society (WCS), New York, New York, USA
- ¹³⁶Medio Ambiente, PLUSPRETOL, Iquitos, Peru
- ¹³⁷The Mauritius Herbarium, Agricultural Services, Ministry of Agro-Industry and Food Security, Reduit, Mauritius
- ¹³⁸Department of Biology, Aarhus University, Aarhus, Denmark
- ¹³⁹Escuela de Ciencias Forestales (ESFOR), Universidad Mayor de San Simon (UMSS), Cochabamba, Bolivia
- ¹⁴⁰FOMABO, Manejo Forestal en las Tierras Tropicales de Bolivia, Cochabamba, Bolivia
- ¹⁴¹Departamento de Ciencias Forestales, Universidad Nacional de Colombia, Medellín, Colombia
- ¹⁴²Fundación Amigos de la Naturaleza (FAN), Santa Cruz, Bolivia
- ¹⁴³Tropenbos International, Ede, The Netherlands
- ¹⁴⁴School of Anthropology and Conservation, University of Kent, Canterbury, UK
- ¹⁴⁵Herbario Nacional del Ecuador, Universidad Técnica del Norte, Quito, Ecuador
- ¹⁴⁶Instituto de Biodiversidade e Florestas, Universidade Federal do Oeste do Pará, Santarém, Brazil
- ¹⁴⁷Facultad de Biología, Universidad Nacional de la Amazonia Peruana, Iquitos, Peru
- ¹⁴⁸Department of Biology, University of Missouri, St Louis, Missouri, USA
- ¹⁴⁹School of Geosciences, University of Edinburgh, Edinburgh, UK

ACKNOWLEDGEMENTS

We acknowledge the dedicated help of hundreds of botanists, para-taxonomists and field assistants who have proven invaluable for achieving the forest inventory plot database which allows us to better understand the biodiversity distribution in Amazonia. We dedicate this study to our beloved colleagues, Paulo Apóstolo Costa Lima Assunção, Dairon Cárdenas López, Nállarett Dávila and Cid Ferreira – the plants of Amazon will miss you all. No permits were required for this study.

FUNDING INFORMATION

BGL (<https://orcid.org/0000-0002-8384-8386>) acknowledge grants #2019/24823–2, #2020/03379–4 and #2021/11670–3, São Paulo Research Foundation (FAPESP).

DB (<https://orcid.org/0000-0001-9115-6518>) was funded by the European Union's Horizon 2020 research and innovation programme under the Marie Skłodowska-Curie grant agreement no. 895799.

CP (<https://orcid.org/0000-0003-0192-5489>) acknowledge grants #2019/24823–2 Fundação de Amparo à Pesquisa do Estado de São Paulo (FAPESP) and 302962/2022–0 to Conselho Nacional de Desenvolvimento Científico e Tecnológico (CNPq).

This work has been supported by the following Brazilian research agencies: FAPESP, CAPES, CNPq.

CONFLICT OF INTEREST STATEMENT

None to declare.

DATA AVAILABILITY STATEMENT

Data is available upon request following ATDN agreements (<https://sites.google.com/naturalis.nl/amazon-tree-diversity-network/homepage?authuser=0>).

ORCID

- Bruno Garcia Luize  <https://orcid.org/0000-0002-8384-8386>
- Juan Ernesto Guevara  <https://orcid.org/0000-0002-5433-6218>
- John Terborgh  <https://orcid.org/0000-0002-8238-4583>
- Euridice N. Honorio Coronado  <https://orcid.org/0000-0003-2314-590X>
- Pablo R. Stevenson  <https://orcid.org/0000-0003-2394-447X>
- Vitor H. F. Gomes  <https://orcid.org/0000-0002-3855-5584>
- Joseph E. Hawes  <https://orcid.org/0000-0003-0053-2018>
- Juliana Stropp  <https://orcid.org/0000-0002-2831-4066>
- Angela Cano  <https://orcid.org/0000-0002-5090-7730>
- Maria Natalia Umaña  <https://orcid.org/0000-0001-5876-7720>
- Kyle G. Dexter  <https://orcid.org/0000-0001-9232-5221>

REFERENCES

- Adeney, J. M., Christensen, N. L., Vicentini, A., & Cohn-Haft, M. (2016). White-sand ecosystems in Amazonia. *Biotropica*, 48(1), 7–23. <https://doi.org/10.1111/btp.12293>
- Aldana, A. M., Carlucci, M. B., Fine, P. V. A., & Stevenson, P. R. (2017). Environmental filtering of eudicot lineages underlies phylogenetic clustering in tropical south American flooded forests. *Oecologia*, 183(2), 2. <https://doi.org/10.1007/s00442-016-3734-y>
- Anderson, M. J., & Legendre, P. (1999). An empirical comparison of permutation methods for tests of partial regression coefficients in a linear model. *Journal of Statistical Computation and Simulation*, 62(3), 271–303. <https://doi.org/10.1080/00949659908811936>
- Baker, T. R., Toby, R., Magallon, S., Gloor, E., Alexiades, M., & Alvarez, E. (2014). Fast demographic traits promote high diversification rates of Amazonian trees. *Ecology Letters*, 17(5), 527–536.
- Baldeck, C. A., Kembel, S. W., Harms, K. E., Yavitt, J. B., John, R., Turner, B. L., Madawala, S., Gunatilleke, N., Gunatilleke, S., Bunyavejchewin, S., Kiratiprayoon, S., Yaacob, A., Supardi, M. N. N., Valencia, R., Navarrete, H., Davies, S. J., Chuyong, G. B., Kenfack, D., Thomas, D. W., & Dalling, J. W. (2016). Phylogenetic turnover along local environmental gradients in tropical forest communities. *Oecologia*, 182(2), 547–557. <https://doi.org/10.1007/s00442-016-3686-2>
- Baraloto, C., Hardy, O. J., Paine, C. E. T., Dexter, K. G., Cruaud, C., Dunning, L. T., Gonzalez, M.-A., Molino, J.-F., Sabatier, D., Savolainen, V., & Chave, J. (2012). Using functional traits and phylogenetic trees to examine the assembly of tropical tree communities. *Journal of Ecology*, 100(3), 690–701. <https://doi.org/10.1111/j.1365-2745.2012.01966.x>
- Baraloto, C., Vleminckx, J., Engel, J., Petronelli, P., Dávila, N., Ríos, M., Valderrama Sandoval, E. H., Mesones, I., Guevara Andino, J. E., Fortuñel, C., Allie, E., Paine, C. E. T., Dourdain, A., Goret, J.-Y., Valverde-Barrantes, O. J., Draper, F., & Fine, P. V. A. (2021).

- Biogeographic history and habitat specialization shape floristic and phylogenetic composition across Amazonian forests. *Ecological Monographs*, 91(4), e01473. <https://doi.org/10.1002/ecm.1473>
- Bauman, D., Drouet, T., Dray, S., & Vlemminckx, J. (2018). Disentangling good from bad practices in the selection of spatial or phylogenetic eigenvectors. *Ecography*, 41(10), 1638–1649. <https://doi.org/10.1111/ecog.03380>
- Bauman, D., Drouet, T., Fortin, M.-J., & Dray, S. (2018). Optimizing the choice of a spatial weighting matrix in eigenvector-based methods. *Ecology*, 99(10), 2159–2166. <https://doi.org/10.1002/ecy.2469>
- Bauman, D., Vlemminckx, J., Hardy, O. J., & Drouet, T. (2019). Testing and interpreting the shared space-environment fraction in variation partitioning analyses of ecological data. *Oikos*, 128(2), 274–285. <https://doi.org/10.1111/oik.05496>
- Blanchet, F. G., Legendre, P., & Borcard, D. (2008). Modelling directional spatial processes in ecological data. *Ecological Modelling*, 215(4), 325–336. <https://doi.org/10.1016/j.ecolmodel.2008.04.001>
- Bohlman, S. A., Laurance, W. F., Laurance, S. G., Nascimento, H. E. M., Fearnside, P. M., & Andrade, A. (2008). Importance of soils, topography and geographic distance in structuring central Amazonian tree communities. *Journal of Vegetation Science*, 19(6), 863–874. <https://doi.org/10.3170/2008-8-18463>
- Brousseau, L., Fine, P. V. A., Dreyer, E., Vendramin, G. G., & Scotti, I. (2021). Genomic and phenotypic divergence unveil microgeographic adaptation in the Amazonian hyperdominant tree *Eperua falcata* Aubl. (Fabaceae). *Molecular Ecology*, 30(5), 1136–1154. <https://doi.org/10.1111/mec.15595>
- Cáceres, M. D., & Legendre, P. (2009). Associations between species and groups of sites: Indices and statistical inference. *Ecology*, 90(12), 3566–3574. <https://doi.org/10.1890/08-1823.1>
- Cárdenas, D., González-Caro, S., Duivenvoorden, J., Feeley, K., & Duque, A. (2017). Asymmetrical niche determinism across geological units shapes phylogenetic tree communities in the Colombian Amazonia. *Perspectives in Plant Ecology, Evolution and Systematics*, 28, 1–9. <https://doi.org/10.1016/j.ppees.2017.06.001>
- Carlucci, M. B., Seger, G. D. S., Sheil, D., Amaral, I. L., Chuyong, G. B., Ferreira, L. V., Galatti, U., Hurtado, J., Kenfack, D., Leal, D. C., Lewis, S. L., Lovett, J. C., Marshall, A. R., Martin, E., Mugerwa, B., Munishi, P., Oliveira, Á. C. A., Razafimahaimodison, J. C., Rovero, F., ... Duarte, L. D. S. (2017). Phylogenetic composition and structure of tree communities shed light on historical processes influencing tropical rainforest diversity. *Ecography*, 40(4), 521–530. <https://doi.org/10.1111/ecog.02104>
- Carvalho, M. R., Jaramillo, C., Herrera, F., Wing, S., Turner, B. L., Narváez, P., Martínez, C., Gutierrez, M., Labandeira, C., Bayona, G., Rueda, M., Paez-Reyes, M., Cárdenas, D., Duque, Á., Crowley, J. L., Santos, C., & Silvestro, D. (2021). Extinction at the end-Cretaceous and the origin of modern Neotropical rainforests. *Science*, 372, 63–68.
- Chave, J., Sothers, C., Iribar, A., Suescun, U., Chase, M. W., & Prance, G. T. (2020). Rapid diversification rates in Amazonian Chrysobalanaceae inferred from plastid genome phylogenetics. *Botanical Journal of the Linnean Society*, 194(3), 3. <https://doi.org/10.1093/botlinnean/boaa052>
- Costa, F. M., Terra-Araujo, M. H., Zartman, C. E., Cornelius, C., Carvalho, F. A., Hopkins, M. J. G., Viana, P. L., Prata, E. M. B., & Vicentini, A. (2020). Islands in a green ocean: Spatially structured endemism in Amazonian white-sand vegetation. *Biotropica*, 52(1), 34–45. <https://doi.org/10.1111/btp.12732>
- Davis, C. C., Webb, C. O., Wurdack, K. J., Jaramillo, C. A., & Donoghue, M. J. (2005). Explosive radiation of Malpighiales supports a mid-Cretaceous origin of modern tropical rain forests. *The American Naturalist*, 165(3), E36–E65. <https://doi.org/10.1086/428296>
- Dexter, K. G., & Chave, J. (2016). Evolutionary patterns of range size, abundance and species richness in Amazonian angiosperm trees. *PeerJ*, 4, e2402. <https://doi.org/10.7717/peerj.2402>
- Dexter, K. G., Lavin, M., Torke, B. M., Twyford, A. D., Kursar, T. A., Coley, P. D., Drake, C., Hollands, R., & Pennington, R. T. (2017). Dispersal assembly of rain forest tree communities across the Amazon basin. *Proceedings of the National Academy of Sciences*, 114(10), 10. <https://doi.org/10.1073/pnas.1613655114>
- Dexter, K. G., Terborgh, J. W., & Cunningham, C. W. (2012). Historical effects on beta diversity and community assembly in Amazonian trees. *Proceedings of the National Academy of Sciences*, 109(20), 7787–7792. <https://doi.org/10.1073/pnas.1203523109>
- Dick, C. W., & Heuertz, M. (2008). The complex biogeographic history of a widespread tropical tree species. *Evolution*, 62(11), 2760–2774.
- Dick, C. W., & Pennington, R. T. (2019). History and geography of Neotropical tree diversity. *Annual Review of Ecology, Evolution, and Systematics*, 50, 279–301.
- Dray, S., Bauman, D., Blanchet, G., Borcard, D., Clappe, S., Guenard, G., Jombart, T., Larocque, G., Legendre, P., Madi, N., & Wagner, H. H. (2021). adespatial: Multivariate multiscale spatial analysis. <https://CRAN.R-project.org/package=adespatial>
- Dray, S., Legendre, P., & Peres-Neto, P. R. (2006). Spatial modelling: A comprehensive framework for principal coordinate analysis of neighbour matrices (PCNM). *Ecological Modelling*, 196(3), 483–493. <https://doi.org/10.1016/j.ecolmodel.2006.02.015>
- Dray, S., Péliissier, R., Couteron, P., Fortin, M.-J., Legendre, P., Peres-Neto, P. R., Bellier, E., Bivand, R., Blanchet, F. G., De Cáceres, M., Dufour, A.-B., Heegaard, E., Jombart, T., Munoz, F., Oksanen, J., Thioulouse, J., & Wagner, H. H. (2012). Community ecology in the age of multivariate multiscale spatial analysis. *Ecological Monographs*, 82(3), 257–275. <https://doi.org/10.1890/11-1183.1>
- Duarte, L. D. S., Bergamin, R. S., Marcilio-Silva, V., Seger, G. D. S., & Marques, M. C. M. (2014). Phylobetadiversity among Forest types in the Brazilian Atlantic Forest complex. *PLoS One*, 9(8), e105043. <https://doi.org/10.1371/journal.pone.0105043>
- Duarte, L. D. S., Debastiani, V. J., Freitas, A. V. L., & Pillar, V. D. (2016). Dissecting phylogenetic fuzzy weighting: Theory and application in metacommunity phylogenetics. *Methods in Ecology and Evolution*, 7(8), 937–946. <https://doi.org/10.1111/2041-210X.12547>
- Dufrêne, M., & Legendre, P. (1997). Species assemblages and indicator species: The need for a flexible asymmetrical approach. *Ecological Monographs*, 67(3), 345–366. [https://doi.org/10.1890/0012-9615\(1997\)067\[0345:SAIST\]2.0.CO;2](https://doi.org/10.1890/0012-9615(1997)067[0345:SAIST]2.0.CO;2)
- Fan, Y., Li, H., & Miguez-Macho, G. (2013). Global patterns of groundwater table depth. *Science*, 339(6122), 940–943. <https://doi.org/10.1126/science.1229881>
- Fassoni-Andrade, A. C., Fleischmann, A. S., Papa, F., de Paiva, R. C. D., Wongchuig, S., Melack, J. M., Moreira, A. A., Paris, A., Ruhoff, A., Barbosa, C., Maciel, D. A., Novo, E., Durand, F., Frappart, F., Aires, F., Abrahão, G. M., Ferreira-Ferreira, J., Espinoza, J. C., Laipelt, L., ... Pellet, V. (2021). Amazon hydrology from space: Scientific advances and future challenges. *Reviews of Geophysics*, 59(4), e2020RG000728. <https://doi.org/10.1029/2020RG000728>
- Feldpausch, T. R., Lloyd, J., Lewis, S. L., Brienens, R. J. W., Gloor, M., Monteagudo Mendoza, A., Lopez-Gonzalez, G., Banin, L., Abu Salim, K., Affum-Baffoe, K., Alexiades, M., Almeida, S., Amaral, I., Andrade, A., Aragão, L. E. O. C., Araujo Murakami, A., Arets, E. J. M. M., Arroyo, L., Aymard, C. G. A., ... Phillips, O. L. (2012). Tree height integrated into pantropical forest biomass estimates. *Biogeosciences*, 9(8), 3381–3403. <https://doi.org/10.5194/bg-9-3381-2012>
- Figueiredo, F. O. G., André, T., Moulatlet, G. M., Saka, M. N., Araujo, M. H. T., Tuomisto, H., Zuquim, G., Emilio, T., Balslev, H., Borchsenius, F., Campos, J. V., Silveira, M., Rodrigues, D. J., & Costa, F. R. C. (2022). Linking high diversification rates of rapidly growing Amazonian plants to geophysical landscape transformations promoted by Andean uplift. *Botanical Journal of the Linnean Society*, 199(1), 36–52. <https://doi.org/10.1093/botlinnean/boab097>

- Fine, P. V., Zapata, F., & Daly, D. C. (2014). Investigating processes of neotropical rain forest tree diversification by examining the evolution and historical biogeography of the Proteaceae (Burseraceae). *Evolution*, 68(7), 1988–2004.
- Fine, P. V. A., Daly, D. C., & Cameron, K. M. (2005). The contribution of edaphic heterogeneity to the evolution and diversity of Burseraceae trees in the Western Amazon. *Evolution*, 59(7), 1464–1478. <https://doi.org/10.1111/j.0014-3820.2005.tb01796.x>
- Fine, P. V. A., & Kembel, S. W. (2011). Phylogenetic community structure and phylogenetic turnover across space and edaphic gradients in western Amazonian tree communities. *Ecography*, 34(4), 552–565. <https://doi.org/10.1111/j.1600-0587.2010.06548.x>
- Fine, P. V. A., Mesones, I., & Coley, P. D. (2004). Herbivores promote habitat specialization by trees in Amazonian forests. *Science*, 305(5684), 663–665. <https://doi.org/10.1126/science.1098982>
- Funk, C., Peterson, P., Landsfeld, M., Pedreros, D., Verdin, J., Shukla, S., Husak, G., Rowland, J., Harrison, L., Hoell, A., & Michaelsen, J. (2015). The climate hazards infrared precipitation with stations—A new environmental record for monitoring extremes. *Scientific Data*, 2(1), 1. <https://doi.org/10.1038/sdata.2015.66>
- García-Villacorta, R., Dexter, K. G., & Pennington, T. (2016). Amazonian white-sand forests show strong floristic links with surrounding oligotrophic habitats and the Guiana shield. *Biotropica*, 48(1), 47–57. <https://doi.org/10.1111/btp.12302>
- Gentry, A. H. (1981). Distributional patterns and an additional species of the *Passiflora vitifolia* Complex: Amazonian species diversity due to edaphically differentiated communities. *Plant Systematics and Evolution*, 137, 95–105.
- Glassmire, A., Jahner, J., Badik, K., Forister, M., Smilanich, A., & Wilson, J. (2017). The soil mosaic hypothesis: A synthesis of multi-trophic diversification via soil heterogeneity. *Ideas in Ecology and Evolution*, 10, 20–26. <https://doi.org/10.4033/iee.2017.10.5.n>
- González-Caro, S., Duivenvoorden, J. F., Balslev, H., Cavelier, J., Grández, C., Macía, M. J., Romero-Saltos, H., Sánchez, M., Valencia, R., & Duque, Á. (2021). Scale-dependent drivers of the phylogenetic structure and similarity of tree communities in northwestern Amazonia. *Journal of Ecology*, 109(2), 2. <https://doi.org/10.1111/1365-2745.13514>
- Graham, C. H., & Fine, P. V. A. (2008). Phylogenetic beta diversity: Linking ecological and evolutionary processes across space in time. *Ecology Letters*, 11(12), 1265–1277. <https://doi.org/10.1111/j.1461-0248.2008.01256.x>
- Guevara, J. E., Damasco, G., Baraloto, C., Fine, P. V. A., Peñuela, M. C., Castilho, C., Vincentini, A., Cárdenas, D., Wittmann, F., Targhetta, N., Phillips, O., Stropp, J., Amaral, I., Maas, P., Monteagudo, A., Jimenez, E. M., Thomas, R., Brienens, R., Duque, Á., ... ter Steege, H. (2016). Low phylogenetic Beta diversity and geographic neoenidism in Amazonian white-sand forests. *Biotropica*, 48(1), 34–46. <https://doi.org/10.1111/btp.12298>
- Guevara, J. E., Pitman, N. C. A., ter Steege, H., Mogollón, H., Ceron, C., Palacios, W., Oleas, N., & Fine, P. V. A. (2017). Incorporating phylogenetic information for the definition of floristic districts in hyperdiverse Amazon forests: Implications for conservation. *Ecology and Evolution*, 7(22), 9639–9650. <https://doi.org/10.1002/ece3.3481>
- Guevara, J. E., Pitman, N. C. A., ter Steege, H., Peralvo, M., Cerón, C., & Fine, P. V. A. (2021). The contribution of environmental and dispersal filters on phylogenetic and taxonomic beta diversity patterns in Amazonian tree communities. *Oecologia*, 196(4), 1119–1137. <https://doi.org/10.1007/s00442-021-04981-0>
- Hirota, M., Holmgren, M., Van Nes, E. H., & Scheffer, M. (2011). Global resilience of tropical Forest and savanna to critical transitions. *Science*, 334(6053), 232–235. <https://doi.org/10.1126/science.1210657>
- Honorio Coronado, E. N., Dexter, K. G., Hart, M. L., Phillips, O. L., & Pennington, R. T. (2019). Comparative phylogeography of five widespread tree species: Insights into the history of western Amazonia. *Ecology and Evolution*, 9(12), 7333–7345.
- Honorio Coronado, E. N., Dexter, K. G., Pennington, R. T., Chave, J., Lewis, S. L., Alexiades, M. N., Alvarez, E., Alves de Oliveira, A., Amaral, I. L., Araujo-Murakami, A., Arets, E. J. M. M., Aymard, G. A., Baraloto, C., Bonal, D., Brienens, R., Cerón, C., Cornejo Valverde, F., Di Fiore, A., Farfan-Rios, W., ... Phillips, O. L. (2015). Phylogenetic diversity of Amazonian tree communities. *Diversity and Distributions*, 21(11), 11. <https://doi.org/10.1111/ddi.12357>
- Hoorn, C., Boschman, L. M., Kukla, T., Sciumbata, M., & Val, P. (2022). The Miocene wetland of western Amazonia and its role in Neotropical biogeography. *Botanical Journal of the Linnean Society*, 199(1), 25–35. <https://doi.org/10.1093/botlinnean/boab098>
- Hoorn, C., Wesselingh, F. P., ter Steege, H., Bermudez, M. A., Mora, A., Sevink, J., Sanmartín, I., Sanchez-Meseguer, A., Anderson, C., Figueiredo, J., Jaramillo, C., Riff, D., Negri, F. R., Hooghiemstra, H., Lundberg, J., Stadler, T., Särkinen, T., & Antonelli, A. (2010). Amazonia through time: Andean uplift, climate change, landscape evolution, and biodiversity. *Science*, 330(6006), 927–931.
- Hubbell, S. P. (2001). *The unified neutral theory of biodiversity and biogeography (MPB-32)* (Vol. 32). Princeton University Press.
- Jaramillo, C., Rueda, M. J., & Mora, G. (2006). Cenozoic plant diversity in the neotropics. *Science*, 311(5769), 1893–1896. <https://doi.org/10.1126/science.1121380>
- Jin, Y., & Qian, H. (2022). VPhyloMaker2: An updated and enlarged R package that can generate very large phylogenies for vascular plants. *Plant Diversity*, 44(4), 335–339. <https://doi.org/10.1016/j.pld.2022.05.005>
- Karger, D. N., Conrad, O., Böhrner, J., Kawohl, T., Kreft, H., Soria-Auza, R. W., Zimmermann, N. E., Linder, H. P., & Kessler, M. (2017). Climatologies at high resolution for the earth's land surface areas. *Scientific Data*, 4(1), 1. <https://doi.org/10.1038/sdata.2017.122>
- Kembel, S. W., & Hubbell, S. P. (2006). The phylogenetic structure of a neotropical Forest tree community. *Ecology*, 87(sp7), S86–S99. [https://doi.org/10.1890/0012-9658\(2006\)87\[86:TPSOAN\]2.0.CO;2](https://doi.org/10.1890/0012-9658(2006)87[86:TPSOAN]2.0.CO;2)
- Koponen, P., Nygren, P., Sabatier, D., Rousteau, A., & Saur, E. (2004). Tree species diversity and forest structure in relation to microtopography in a tropical freshwater swamp forest in French Guiana. *Plant Ecology*, 173(1), 17–32. <https://doi.org/10.1023/B:VEGE.0000026328.98628.b8>
- Kraft, N. J. B., & Ackerly, D. D. (2010). Functional trait and phylogenetic tests of community assembly across spatial scales in an Amazonian forest. *Ecological Monographs*, 80(3), 3.
- Kraft, N. J. B., Cornwell, W. K., Webb, C. O., & Ackerly, D. D. (2007). Trait evolution, community assembly, and the phylogenetic structure of ecological communities. *The American Naturalist*, 170(2), 271–283.
- Kursar, T. A., Dexter, K. G., Lokvam, J., Pennington, R. T., Richardson, J. E., Weber, M. G., Murakami, E. T., Drake, C., McGregor, R., & Coley, P. D. (2009). The evolution of anti herbivore defenses and their contribution to species coexistence in the tropical tree genus *Inga*. *Proceedings of the National Academy of Sciences*, 106(43), 18073–18078.
- Legendre, P., Borcard, D., & Peres-Neto, P. R. (2008). Analyzing or explaining Beta diversity? Comment. *Ecology*, 89(11), 3238–3244. <https://doi.org/10.1890/07-0272.1>
- Legendre, P., & Gallagher, E. D. (2001). Ecologically meaningful transformations for ordination of species data. *Oecologia*, 129(2), 271–280. <https://doi.org/10.1007/s004420100716>
- Legendre, P., & Legendre, L. (2012). *Numerical ecology (Second english edition)*. Elsevier.
- Malhi, Y., Aragão, L. E. O. C., Galbraith, D., Huntingford, C., Fisher, R., Zelazowski, P., Sitch, S., McSweeney, C., & Meir, P. (2009). Exploring the likelihood and mechanism of a climate-change-induced dieback of the Amazon rainforest. *Proceedings of the National Academy of Sciences*, 106(49), 20610–20615. <https://doi.org/10.1073/pnas.0804619106>

- Marca-Zevallos, M. J., Moulatlet, G. M., Sousa, T. R., Schietti, J., Coelho, L. S., Ramos, J. F., Lima Filho, D. A., Amaral, I. L., de Almeida Matos, F. D., Rincón, L. M., Cardenas Revilla, J. D., Pansonato, M. P., Gribel, R., Barbosa, E. M., Miranda, I. P. A., Bonates, L. C. M., Guevara, J. E., Salomão, R. P., Ferreira, L. V., ... Costa, F. R. C. (2022). Local hydrological conditions influence tree diversity and composition across the Amazon basin. *Ecography*, 7(1–2), 241–253. <https://doi.org/10.1080/17550874.2013.783642>
- McIntire, E. J. B., & Fajardo, A. (2009). Beyond description: The active and effective way to infer processes from spatial patterns. *Ecology*, 90(1), 46–56. <https://doi.org/10.1890/07-2096.1>
- Milton, T., Assunção, P. A. C. L., Cabello, N., Mori, S., de Oliveira, A. A., Souza, P., Vicentini, A., & Dick, C. W. (2022). Biomass and demographic dynamics of the Brazil nut family (Lecythidaceae) in a mature Central Amazon rain forest. *Forest Ecology and Management*, 509, 120058. <https://doi.org/10.1016/j.foreco.2022.120058>
- Misiewicz, T. M., Simmons, T. S., & Fine, P. V. A. (2020). The contribution of multiple barriers to reproduction between edaphically divergent lineages in the Amazonian tree *Protium subserratum* (Burseraceae). *Ecology and Evolution*, 10(13), 6646–6663. <https://doi.org/10.1002/ece3.6396>
- Nazareno, A. G., Dick, C. W., & Lohmann, L. G. (2017). Wide but not impermeable: Testing the riverine barrier hypothesis for an Amazonian plant species. *Molecular Ecology*, 26(14), 3636–3648. <https://doi.org/10.1111/mec.14142>
- Nazareno, A. G., Dick, C. W., & Lohmann, L. G. (2019). A biogeographic barrier test reveals a strong genetic structure for a canopy-emergent Amazon tree species. *Scientific Reports*, 9(1), 18602. <https://doi.org/10.1038/s41598-019-55147-1>
- Nicholls, J., Pennington, R., Koenen, E., Hughes, C., Hearn, J., Bunnefeld, L., Dexter, K., Stone, G., & Kidner, C. (2015). Using targeted enrichment of nuclear genes to increase phylogenetic resolution in the neotropical rain forest genus *Inga* (Leguminosae: Mimosoideae). *Frontiers in Plant Science*, 6, 1–20. <https://doi.org/10.3389/fpls.2015.00710>
- Oliveira-Filho, A. T., Dexter, K. G., Pennington, R. T., Simon, M. F., Bueno, M. L., & Neves, D. M. (2021). On the floristic identity of Amazonian vegetation types. *Biotropica*, 11, 767–777.
- Pavoine, S. (2016). A guide through a family of phylogenetic dissimilarity measures among sites. *Oikos*, 125(12), 1719–1732. <https://doi.org/10.1111/oik.03262>
- Pavoine, S. (2020). Adv: An R package to analyse biodiversity in ecology. *Methods in Ecology and Evolution*, 11(9), 1106–1112. <https://doi.org/10.1111/2041-210X.13430>
- Pennington, R. T., Lavin, M., & Oliveira-Filho, A. (2009). Woody plant diversity, evolution, and ecology in the tropics: Perspectives from seasonally dry tropical forests. *Annual Review of Ecology, Evolution, and Systematics*, 40(1), 437–457. <https://doi.org/10.1146/annurev.ecolsys.110308.120327>
- Peres-Neto, P. R., Legendre, P., Dray, S., & Borcard, D. (2006). Variation partitioning of species data matrices: Estimation and comparison of fractions. *Ecology*, 87(10), 2614–2625. [https://doi.org/10.1890/0012-9658\(2006\)87\[2614:VPOSDM\]2.0.CO;2](https://doi.org/10.1890/0012-9658(2006)87[2614:VPOSDM]2.0.CO;2)
- Phillips, O. L., Vargas, P. N., Monteagudo, A. L., Cruz, A. P., Zans, M.-E. C., Sánchez, W. G., Yli-Halla, M., & Rose, S. (2003). Habitat association among Amazonian tree species: A landscape-scale approach. *Journal of Ecology*, 91(5), 757–775. <https://doi.org/10.1046/j.1365-2745.2003.00815.x>
- Pitman, N. C. A., Terborgh, J., Silman, M. R., & Nuñez, V. P. (1999). Tree species distributions in an upper Amazonian Forest. *Ecology*, 80(8), 2651–2661. [https://doi.org/10.1890/0012-9658\(1999\)080\[2651:TSDIAU\]2.0.CO;2](https://doi.org/10.1890/0012-9658(1999)080[2651:TSDIAU]2.0.CO;2)
- Pos, E., de Souza Coelho, L., de Andrade Lima Filho, D., Salomão, R. P., Amaral, I. L., de Almeida Matos, F. D., Castilho, C. V., Phillips, O. L., Guevara, J. E., de Jesus Veiga Carim, M., López, D. C., Magnusson, W. E., Wittmann, F., Ireme, M. V., Martins, M. P., Sabatier, D., da Silva Guimarães, J. R., Molino, J.-F., Bánki, O. S., ... ter Steege, H. (2023). Unravelling Amazon tree community assembly using maximum information entropy: A quantitative analysis of tropical forest ecology. *Scientific Reports*, 13(1), 1. <https://doi.org/10.1038/s41598-023-28132-y>
- Prance, G. T. (1979). Notes on the vegetation of Amazonia III. The terminology of Amazonian Forest types subject to inundation. *Brittonia*, 31(1), 26–38. <https://doi.org/10.2307/2806669>
- Prance, G. T. (1982). A review of the phytogeographic evidences for Pleistocene climate changes in the Neotropics. *Annals of the Missouri Botanical Garden*, 69(3), 594. <https://doi.org/10.2307/2399085>
- Quesada, C. A., Lloyd, J., Anderson, L. O., Fyllas, N. M., Schwarz, M., & Cziczik, C. I. (2011). Soils of Amazonia with particular reference to the RAINFOR sites. *Biogeosciences*, 8, 1415–1440. <https://doi.org/10.5194/bg-8-1415-2011>
- RAISG - Red Amazónica de Información Socioambiental Georreferenciada. (2012). Limite RAISG [Shapefile file]. Lim-RAISG.shp. <https://www.raisg.org/pt-br/mapas/>
- Rangel, T. F., Colwell, R. K., Graves, G. R., Fučíková, K., Rahbek, C., & Diniz-Filho, J. A. F. (2015). Phylogenetic uncertainty revisited: Implications for ecological analyses. *Evolution*, 69(5), 1301–1312. <https://doi.org/10.1111/evo.12644>
- Raven, P. H., Gereau, R. E., Phillipson, P. B., Chatelain, C., Jenkins, C. N., & Ulloa, C. U. (2020). The distribution of biodiversity richness in the tropics. *Science Advances*, 6(37), 37. <https://doi.org/10.1126/sciadv.abc6228>
- Revelle, W. (2022). *psych: Procedures for psychological, psychometric, and personality research*. Northwestern University. <https://CRAN.R-project.org/package=psych>
- Rezende, V. L., Pontara, V., Bueno, M. L., van den Berg, E., de Miranda, P. L. S., de Oliveira-Filho, A. T., & Dexter, K. G. (2021). Phylogenetic regionalization of tree assemblages reveals novel patterns of evolutionary affinities in the Atlantic Forest. *Journal of Biogeography*, 48(4), 798–810. <https://doi.org/10.1111/jbi.14038>
- Ricklefs, R. E., & Schluter, D. (1993). *Species diversity in ecological communities: Historical and geographical perspectives* (Vol. 7). University of Chicago Press Chicago.
- Roberts, D. W. (2019). Labdsv: Ordination and multivariate analysis for ecology. <https://CRAN.R-project.org/package=labdsv>
- Sabatier, D., Grimaldi, M., Prévost, M.-F., Guillaume, J., Godron, M., Dosso, M., & Curmi, P. (1997). The influence of soil cover organization on the floristic and structural heterogeneity of a Guianan rain forest. *Plant Ecology*, 131(1), 81–108. <https://doi.org/10.1023/A:1009775025850>
- Smith, S. A., & Brown, J. W. (2018). Constructing a broadly inclusive seed plant phylogeny. *American Journal of Botany*, 105(3), 302–314. <https://doi.org/10.1002/ajb2.1019>
- Tadono, T., Ishida, H., Oda, F., Naito, S., Minakawa, K., & Iwamoto, H. (2014). Precise global DEM generation by ALOS PRISM. *ISPRS Annals of the Photogrammetry, Remote Sensing and Spatial Information Sciences*, II-4, 71–76. <https://doi.org/10.5194/isprsannals-II-4-71-2014>
- Takaku, J., Tadono, T., Tsutsui, K., & Ichikawa, M. (2016). Validation of 'aw3d' global dsm generated from ALOS PRISM. *ISPRS Annals of the Photogrammetry, Remote Sensing and Spatial Information Sciences*, 3(4), 25–31.
- ter Steege, H., Fortes, E. A., Rozendaal, D. M. A., Erkens, R. H. J., Sabatier, D., Aymard, G., Duijm, E., Eurlings, M., Grewe, F., Pombo, M. M., Gomes, V. F., de Mansano, V. F., & de Oliveira, S. M. (2023). Molecular phylogeny and evolution of inflorescence types in *Eperua*. *American Journal of Botany*, 110(10), 1–14. e16229. <https://doi.org/10.1002/ajb2.16229>
- ter Steege, H., Jetten, V. G., Polak, A. M., & Werger, M. J. (1993). Tropical rain forest types and soil factors in a watershed area in Guyana. *Journal of Vegetation Science*, 4(5), 705–716.
- ter Steege, H., Mota de Oliveira, S., Pitman, N. C. A., Sabatier, D., Antonelli, A., Guevara Andino, J. E., Aymard, G. A., & Salomão, R. P.

- (2019). Towards a dynamic list of Amazonian tree species. *Scientific Reports*, 9(1), 3501. <https://doi.org/10.1038/s41598-019-40101-y>
- ter Steege, H., Pitman, N., Sabatier, D., Castellanos, H., Silveira, M., Phillips, O., Andel, T. V., Duivenvoorden, J., Oliveira, A. A. D., Ek, R., Thomas, R., Maas, P., Mori, S., Terborgh, J., & Vargas, N. N. E. (2003). A spatial model of tree a-diversity and tree density for the Amazon. *Biodiversity and Conservation*, 12, 2255–2277.
- ter Steege, H., Pitman, N. C., Phillips, O. L., Chave, J., Sabatier, D., Duque, A., Molino, J.-F., Prévost, M.-F., Spichiger, R., Castellanos, H., von Hildebrand, P., & Vásquez, R. (2006). Continental-scale patterns of canopy tree composition and function across Amazonia. *Nature*, 443(7110), 444–447.
- ter Steege, H., Pitman, N. C. A., Sabatier, D., Baraloto, C., Salomao, R. P., Guevara, J. E., Phillips, O. L., Castilho, C. V., Magnusson, W. E., Molino, J.-F., Monteagudo, A., Nunez Vargas, P., Montero, J. C., Feldpausch, T. R., Coronado, E. N. H., Killeen, T. J., Mostacedo, B., Vasquez, R., Assis, R. L., ... Silman, M. R. (2013). Hyperdominance in the Amazonian tree Flora. *Science*, 342(6156), 6156. <https://doi.org/10.1126/science.1243092>
- Terborgh, J., & Andresen, E. (1998). The composition of Amazonian forests: Patterns at local and regional scales. *Journal of Tropical Ecology*, 14(5), 5.
- Theobald, D. M., Harrison-Atlas, D., Monahan, W. B., & Albano, C. M. (2015). Ecologically-relevant maps of landforms and physiographic diversity for climate adaptation planning. *PLoS One*, 10(12), e0143619. <https://doi.org/10.1371/journal.pone.0143619>
- Tuomisto, H., Ruokolainen, K., & Yli-Halla, M. (2003). Dispersal, environment, and floristic variation of western Amazonian forests. *Science*, 299(5604), 241–244.
- Ulloa-Ulloa, C., Acevedo-Rodríguez, P., Beck, S., Belgrano, M. J., Bernal, R., Berry, P. E., Brako, L., Celis, M., Davidse, G., Forzza, R. C., Gradstein, S. R., Hokche, O., León, B., León-Yáñez, S., Magill, R. E., Neill, D. A., Nee, M., Raven, P. H., Stimmel, H., ... Jørgensen, P. M. (2017). An integrated assessment of the vascular plant species of the Americas. *Science*, 358, 1614–1617. <https://doi.org/10.1126/science.aao0398>
- Vellend, M. (2010). Conceptual synthesis in community ecology. *The Quarterly Review of Biology*, 85(2), 183–206. <https://doi.org/10.1086/652373>
- Wagner, H. H., & Dray, S. (2015). Generating spatially constrained null models for irregularly spaced data using Moran spectral randomization methods. *Methods in Ecology and Evolution*, 6(10), 1169–1178. <https://doi.org/10.1111/2041-210X.12407>
- Webb, C. O. (2000). Exploring the phylogenetic structure of ecological communities: An example for rain Forest trees. *The American Naturalist*, 156(2), 145–155.
- Wickham, H. (2016). *ggplot2: Elegant graphics for data analysis*. Springer-Verlag New York. <http://ggplot2.org>
- Wing, S. L., Herrera, F., Jaramillo, C. A., Gómez-Navarro, C., Wilf, P., & Labandeira, C. C. (2009). Late Paleocene fossils from the Cerrejón formation, Colombia, are the earliest record of Neotropical rain-forest. *Proceedings of the National Academy of Sciences*, 106(44), 18627–18632. <https://doi.org/10.1073/pnas.0905130106>

- Wittmann, F., Householder, E., Piedade, M. T. F., de Assis, R. L., Schöngart, J., Parolin, P., & Junk, W. J. (2013). Habitat specificity, endemism and the neotropical distribution of Amazonian white-water floodplain trees. *Ecography*, 36(6), 690–707. <https://doi.org/10.1111/j.1600-0587.2012.07723.x>

BIOSKETCH

Bruno Garcia Luize is an ecologist interested in the temporal and spatial patterns and the ecological and evolutionary processes sustaining the biodiversity on Earth. The ATDN comprises a diverse array of researchers with common interests ranging from physical geography, natural history, botany, ecology, evolution and the conservation of life on Earth, with a special focus on Amazonia.

Author Contributions: All co-authors conducted the fieldwork and collected data with additional material from collaborators; BGL, KGD, DB and HtS conceived the ideas and methodological approach and conducted the analyses; BGL led the writing with assistance from KGD, DB, CP and HtS; all authors provided data and had the opportunity to comment on the text; all authors approved the final version of the manuscript.

SUPPORTING INFORMATION

Additional supporting information can be found online in the Supporting Information section at the end of this article.

How to cite this article: Luize, B. G., Bauman, D., ter Steege, H., Palma-Silva, C., do Amaral, I. L., de Souza Coelho, L., de Almeida Matos, F. D., de Andrade Lima Filho, D., Salomão, R. P., Wittmann, F., Castilho, C. V., de Jesus Veiga Carim, M., Guevara, J. E., Phillips, O. L., Magnusson, W. E., Sabatier, D., Revilla, J. D. C., Molino, J.-F., Irueme, M. V. ... Dexter, K. G. (2024). Geography and ecology shape the phylogenetic composition of Amazonian tree communities. *Journal of Biogeography*, 00, 1–22. <https://doi.org/10.1111/jbi.14816>