

**EXPLORATION AND PRODUCTION PROGRAM  
FOR LOCATING AND PRODUCING  
PROSPECTIVE AQUIFERS CONTAINING  
SOLUTION GAS AND FREE GAS—  
TEXAS GULF COAST**

**ANNUAL REPORT**

**(February 1981 - February 1982)**

**Gas Research Institute  
8600 West Bryn Mawr Avenue  
Chicago, Illinois 60631**

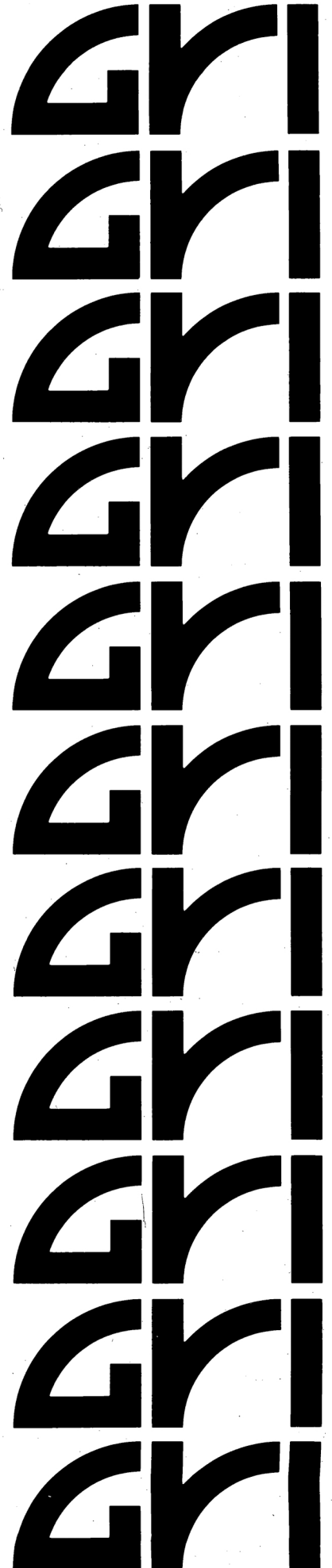



EXPLORATION AND PRODUCTION PROGRAM FOR  
LOCATING AND PRODUCING PROSPECTIVE  
AQUIFERS CONTAINING SOLUTION GAS  
AND FREE GAS -- TEXAS GULF COAST

ANNUAL REPORT

(February 1981 - February 1982)

Prepared by

A. R. Gregory, Z. S. Lin, R. S. Reed,  
and R. A. Morton

Bureau of Economic Geology  
W. L. Fisher, Director

The University of Texas at Austin  
University Station, Box X  
Austin, Texas 78712-7508

For

GAS RESEARCH INSTITUTE

Contract No. 5080-321-0398

GRI Project Manager  
Leo A. Rogers  
Geopressured Methane

August 1982

## GRI DISCLAIMER

LEGAL NOTICE This report was prepared by the Bureau of Economic Geology as an account of work sponsored by the Gas Research Institute (GRI). Neither GRI, members of GRI, nor any person acting on behalf of either:

- a. Makes any warranty or representation, express or implied, with respect to the accuracy, completeness, or usefulness of the information contained in this report, or that the use of any apparatus, method, or process disclosed in this report may not infringe privately owned rights; or
- b. Assumes any liability with respect to the use of, or for damages resulting from the use of, any information, apparatus, method, or process disclosed in this report.

|   |  |                         |  |                                     |
|---|--|-------------------------|--|-------------------------------------|
| <b>REPORT DOCUMENTATION PAGE</b>  |  | <b>1. REPORT NO.</b>    | <b>2.</b>  | <b>3. Recipient's Accession No.</b> |
| <b>4. Title and Subtitle</b><br>Exploration and Production Program for Locating and Producing Prospective Aquifers Containing Solution Gas and Free Gas--Texas Gulf Coast   |  |                         | <b>5. Report Date</b><br>August 1982                               |                                     |
| <b>7. Author(s)</b><br>A. R. Gregory, Z. S. Lin, R. S. Reed, and R. A. Morton   |  |                         | <b>6.</b>  |                                     |
| <b>9. Performing Organization Name and Address</b><br>Bureau of Economic Geology<br>The University of Texas at Austin<br>University Station, Box X<br>Austin, Texas 78712   |  |                         | <b>8. Performing Organization Rept. No.</b>                        |                                     |
| <b>12. Sponsoring Organization Name and Address</b><br>Gas Research Institute<br>8600 West Bryn Mawr Avenue<br>Chicago, Illinois 60631  |  |                         | <b>10. Project/Task/Work Unit No.</b>                              |                                     |
|   |  |                         | <b>11. Contract(C) or Grant(G) No.</b><br>(C) 5080-321-0398<br>(G) |                                     |
|   |  |                         | <b>13. Type of Report &amp; Period Covered</b><br>Annual           |                                     |
| <b>15. Supplementary Notes</b>  |  |                         | <b>14.</b><br>Feb. 1981 - Feb. 1982                                |                                     |
| <b>16. Abstract (Limit: 200 words)</b><br><br><p>The Port Arthur field, Jefferson County, Texas, was selected as a prospective watered-out gas field that is favorable for application of secondary enhanced gas recovery methods. This field contains multiple watered-out gas reservoirs, multiple thick aquifers, and gas stringer sandstones at depths from 10,850 to 11,700 ft. Sidewall core data show that the average porosity is 30 percent and average permeability is 60 md. Reservoir simulation studies predict that <math>3.91 \times 10^9</math> standard cubic feet of unconventional gas can be recovered by natural flow from the "C" sandstone over a 10-year period by reducing reservoir pressure from 6,500 to 4,018 psig. The break-even gas price is \$3.45 per thousand standard cubic feet for a 15-percent rate of return.</p> <p>Substantial additional gas recovery can be obtained by co-production from other sandstones and by further reduction of reservoir pressure by artificial lift. It is recommended that a design test well be drilled to a depth of 11,650 ft on a site near the Meredith no. 2 Doornbos (well no. 14).</p> |  |                         |  |                                     |
| <b>17. Document Analysis a. Descriptors</b>   |  |                         |  |                                     |
| gas production  |  | well logging            |  |                                     |
| gas reservoirs  |  | computerized simulation |  |                                     |
| reservoir performance   |  | economic analysis       |  |                                     |
| <b>b. Identifiers/Open-Ended Terms</b>  |  |                         |  |                                     |
| <b>c. COSATI Field/Group</b>  |  |                         |  |                                     |
| <b>18. Availability Statement:</b>  |  |                         | <b>19. Security Class (This Report)</b>                            | <b>21. No. of Pages</b><br>170      |
|   |  |                         | <b>20. Security Class (This Page)</b>                              | <b>22. Price</b>                    |



## RESEARCH SUMMARY

Title Exploration and Production Program for Locating and Producing Prospective Aquifers Containing Solution Gas and Free Gas-- Texas Gulf Coast

Contractor Bureau of Economic Geology  
The University of Texas at Austin

GRI Contract No. 5080-321-0398  
Accession Code: GRI-80/0141

Principal Investigator A. R. Gregory

Time Span February 1981-February 1982  
Annual Report

Objective This project was designed to locate and evaluate a prospective watered-out gas reservoir in the Texas Gulf Coast inland area. The prospective reservoir should be suitable for application of enhanced gas recovery methods for producing the unconventional gas that remained in the reservoir after primary gas production ceased. The methodology employed would be evaluated, and a test well site would be located within a favorable prospect area.

Technical Perspective Previous related work conducted by the Bureau of Economic Geology included geological studies for the U.S. Department of Energy that focused on the selection of test well sites in the Frio Formation and Wilcox Group of the Texas Gulf Coast where temperatures are at least 300°F. Initially these studies were intended to make use of thermal energy, mechanical energy, and gas dissolved in formation waters by producing large volumes of hot water from deep highly pressured formations. In later projects funded by the Gas Research Institute, interest shifted to solution gas and free gas because of increases in the price of gas and even higher prices projected for future gas.

The present project, funded by the Gas Research Institute, shows a continuing interest in unconventional gas and the development of prospects that are favorable for producing solution gas and free gas remaining in watered-out gas fields.

## Results

The guidelines set up for screening gas fields along the Texas Gulf Coast resulted in the selection of the Port Arthur field, Jefferson County, Texas, as a suitable prospect for application of enhanced gas recovery methods. Several watered-out gas sandstones in this field have excellent reservoir characteristics. All 18 wells in the field have been plugged and abandoned by previous operators; hence, leasing problems should be simplified. Abundant shallow Miocene sands in the area are available for saltwater disposal.

The "C" reservoir interval, located at an average depth of 11,132 ft, received the most extensive evaluation. Predicted gas recovery by natural flow is 3.9 billion standard cubic feet as reservoir pressure declines from 6,500 to 4,018 psig. The break-even gas price of \$3.45 per thousand standard cubic feet obtained for a 15-percent rate of return is encouraging.

Use of gas lift increases the predicted gas recovery from the "C" reservoir to a total value of 11.7 billion standard cubic feet as reservoir pressure declines from 6,500 to 1,700 psig. It is probable that production from the "C" reservoir would be commingled with production from other reservoirs in the field. Preliminary results show that solution gas represents only 4 percent of the total predicted gas recovery.

## Recommendation

It is recommended that a design test well be drilled to a depth of 11,650 ft on a site near the Meredith no. 2 Doornbos (well no. 14).

## Technical Approach

The first task was to locate a prospective watered-out gas field where free gas and water containing solution gas could be co-produced in economic quantities. Guidelines and test criteria were established for screening gas fields in the Texas Gulf Coast. Eventually the Port Arthur field was selected as the most favorable prospect for further study and evaluation.

The second task was to collect different types of data for the Port Arthur field and to analyze the data using various methods that are broadly classified as geological, reservoir engineering, geophysical, well log analysis, and economic analysis.

The Port Arthur field, which covers about 3 square miles, produced gas and condensate from the lower Hackberry (Frio) sandstones; the sandstones are interpreted as submarine fan deposits. The field contains multiple watered-out gas reservoirs, multiple thick aquifers, and gas stringer sandstones at depths from 10,850 to 11,700 ft. Core data and well log analyses show that porosity averages 30 percent and permeability averages 60 md. Initial pressure gradients average 0.73 psi/ft but fall to an average of 0.45 psi/ft when the reservoirs water out.



The amount of gas dissolved in formation waters was estimated from known values of pressure and temperature and calculated values of salinity. Pressures were obtained from drill-stem tests or from wellhead shut-in measurements. Borehole temperatures were obtained from well logs and corrected to equilibrium values. Salinities were determined from spontaneous potential well logs.

Water saturation, used to help locate gas/water contacts in the field, was determined from resistivity ratios obtained from induction logs. The original gas in place was determined by a volumetric method; parameters required for the volumetric calculation were evaluated by analyzing induction logs.

A computer reservoir simulation study was initiated for the "C" reservoir in the lower Hackberry sandstones using a two-dimensional gas/water areal simulator and "dynamic pseudo functions" to approximate a three-dimensional model. A history match was performed, and a 10-year gas recovery forecast was made. An economic analysis of the "C" reservoir gave encouraging results.

More than 31 miles of seismic data are being processed to supplement geological interpretations of structure in areas with poor well control. Reprocessed data will be used to help define reservoir boundaries, locate faults that might isolate reservoirs from sandstones downdip, map suspected submarine channels, and apply special amplitude analysis to help identify the extent of free gas in the "C" sandstone.

#### Project Implications

One of the important aspects of the GRI unconventional natural gas supply research program is to identify field test prospects of interest to industry and GRI. In a 1981 assessment, geopressured watered-out gas reservoirs were identified as the most promising R&D prospects for the co-production of gas and water. This project by the Bureau of Economic Geology has been successful in identifying many prospects in Texas, and for the specific search criterion of watered-out reservoirs, the Port Arthur field appears to be a good selection. Work will be continued to further assess the resource and identify other possible field test sites that will meet the needs of well tests having different R&D objectives.



## Contents

|   |     |
|---|-----|
| Research summary . . . . .                                      | vii |
| Introduction . . . . .  | 1   |
| Description and objectives of project . . . . .                 | 1   |
| Previous related work . . . . .                                 | 4   |
| Prospect selection and evaluation . . . . .                     | 6   |
| Guidelines for selecting test area . . . . .                    | 6   |
| Screening of gas fields . . . . .                               | 8   |
| Selection of potential test areas . . . . .                     | 9   |
| Class A field . . . . .   | 9   |
| Class B fields. . . . .   | 9   |
| Class C fields . . . . .  | 14  |
| Studies of Port Arthur field . . . . .                          | 14  |
| Geological background . . . . .                                 | 14  |
| Potential saltwater disposal sands . . . . .                    | 23  |
| Well locations, status, and reservoir properties . . . . .      | 23  |
| Production history . . . . .                                    | 27  |
| The "C" reservoir . . . . .                                     | 27  |
| The "B-2" reservoir . . . . .                                   | 34  |
| Other reservoirs . . . . .                                      | 43  |
| Well log analyses. . . . .                                      | 50  |
| Predicted reservoir performance and economic analysis . . . . . | 54  |
| Reservoir simulation results . . . . .                          | 54  |
| Economic analysis . . . . .                                     | 58  |
| Temperature and pressure gradients . . . . .                    | 58  |
| Reservoir fluid properties . . . . .                            | 62  |

|  |    |
|--|----|
| Parameters that control methane solubility . . . . .                 | 62 |
| Gas/brine ratios versus methane solubility . . . . .                 | 66 |
| Methane solubility in aquifers . . . . .                             | 66 |
| Effect of reservoir pressure decline on methane solubility . . . . . | 67 |
| Seismic data . . . . .   | 67 |
| Technical problems encountered . . . . .                             | 71 |
| Results and conclusions . . . . .                                    | 72 |
| Work remaining in current contract . . . . .                         | 73 |
| Acknowledgments . . . . .  | 74 |
| References . . . . .   | 76 |

### Figures

|   |    |
|---|----|
| 1. Model of a hypothetical watered-out gas reservoir . . . . .  | 2  |
| 2. Typical well-log response . . . . .  | 3  |
| 3. Definition of geopressured and deep hydro pressured zones . . . . .  | 5  |
| 4. Fault blocks selected for detailed study along C Zone sandstone<br>corridors between fairways. . . . .                           | 7  |
| 5. Location plat showing position of Port Arthur field with respect to<br>other nearby fields and points of interest. . . . .       | 15 |
| 6. Well locations, lines of cross section, and structure on top of the<br>lower Hackberry, Port Arthur-Port Acres area . . . . .    | 17 |
| 7. Structural dip section A-A', Port Arthur-Port Acres area . . . . .   | 18 |
| 8. Net sandstone of the lower Hackberry, Port Arthur-Port Acres area . . . . .  | 19 |
| 9. Structural dip section Z-Z', Port Arthur field . . . . .   | 20 |
| 10. Stratigraphic strike section X-X', Port Arthur field . . . . .  | 21 |
| 11. Type log showing reservoir intervals, Port Arthur field. The well is<br>no. 14 on cross section Z-Z', figures 6 and 9 . . . . . | 22 |
| 12. Thickness of Miocene sands in the shallow subsurface suitable<br>for disposal of waste saltwater. . . . .                       | 24 |

|   |    |
|---|----|
| 13. Gas and condensate production rates, "C" sandstone . . . . .  | 30 |
| 14. Bottom-hole shut-in pressure decline and water production rates,<br>"C" sandstone . . . . .   | 31 |
| 15a. P/Z versus cumulative gas production, "C" sandstone . . . . .  | 32 |
| 15b. P/Z versus x, where x is defined by equation (1) . . . . .   | 33 |
| 16. Isopach map, "C" sandstone, Port Arthur field . . . . .   | 35 |
| 17. Structure map, "C" sandstone, Port Arthur field . . . . .   | 36 |
| 18. Gas and condensate production rates, "B-2" sandstone . . . . .  | 37 |
| 19. Bottom-hole shut-in pressure decline and water production rates,<br>"B-2" sandstone . . . . .   | 44 |
| 20. P/Z versus cumulative gas production, "B-2" sandstone . . . . .   | 45 |
| 21. Isopach map, "B-2" sandstone, Port Arthur field . . . . .   | 46 |
| 22. Structure map, "B-2" sandstone, Port Arthur field . . . . .   | 47 |
| 23. Well logs for 3 wells along strike direction show perforated gas-cap<br>sandstones and gas stringer sandstones (hatched areas) and aquifers,<br>lower Hackberry, Port Arthur field . . . . .                | 48 |
| 24. Well logs for 2 wells along dip direction near top of structure show perforated<br>gas sandstones and gas stringer sandstones (hatched areas) and aquifers,<br>lower Hackberry, Port Arthur field . . . . . | 49 |
| 25. In-place gas volume map; contours show thickness of "B-2" sandstone<br>where $S_g > 35$ percent ( $S_w < 65$ percent), Port Arthur field. . . . .   | 52 |
| 26. In-place gas volume map; contours show thickness of "C" sandstone<br>where $S_g > 35$ percent ( $S_w < 65$ percent), Port Arthur field. . . . .   | 53 |
| 27. Predicted gas and water production rates, "C" reservoir,<br>Port Arthur field. . . . .  | 55 |
| 28. Break-even gas price versus rate of return . . . . .  | 59 |
| 29. Geothermal gradients, Port Arthur field . . . . .   | 60 |
| 30. Bottom-hole shut-in pressure versus depth for 13 wells in<br>Port Arthur field. . . . .   | 63 |
| 31. Bottom-hole shut-in pressure (from DST) versus depth for wells in<br>Jefferson County, Texas . . . . .  | 64 |
| 32. Bottom-hole shut-in pressure and methane solubility versus time,<br>"C" reservoir, Port Arthur field . . . . .  | 68 |
| 33. Location of available seismic lines in and near the Port Arthur field . . . . .   | 69 |

## Tables

|  |    |
|--|----|
| 1. Reservoir evaluation checklist . . . . .  | 10 |
| 2. Evaluation of gas fields . . . . .  | 13 |
| 3. Identification, location, and status of wells, Port Arthur field,<br>Jefferson County, Texas . . . . .  | 25 |
| 4. Pressure gradients and production history by reservoir and well,<br>Port Arthur field, Jefferson County, Texas . . . . .                        | 26 |
| 5. Average reservoir properties, lower Hackberry (Frio) Sandstone Units,<br>Port Arthur field, Jefferson County, Texas . . . . .                   | 28 |
| 6. Salinity, temperature, pressure, and methane solubility for Lower<br>Hackberry Reservoirs, Port Arthur field, Jefferson County, Texas . . . . . | 29 |
| 7. Sidewall core data . . . . .  | 38 |
| 8. Summary of model data . . . . .   | 56 |
| 9. Predicted production and pressure performance . . . . .   | 57 |
| 10. Cost estimates to produce "C" reservoir, Port Arthur field. . . . .  | 61 |
| 11. Effect of pressure decline on solubility of methane in formation water,<br>Port Arthur field, Jefferson County, Texas . . . . .                | 70 |

## Appendices

|   |     |
|---|-----|
| A. Class B fields. . . . .  | 79  |
| B. Class C fields . . . . .   | 83  |
| C. Well log analysis of "B-2" and "C" sandstones,<br>Port Arthur field, Jefferson County, Texas . . . . . | 97  |
| D. Methane solubility profiles for wells in the Port Arthur field . . . . .                               | 111 |
| E. Reservoir simulation, "C" sandstone, Port Arthur field,<br>Jefferson County, Texas . . . . .           | 149 |
| Addendum 1 . . . . .  | 163 |
| F. Metric conversion factors . . . . .  | 167 |
| G. Nomenclature . . . . .   | 168 |

## INTRODUCTION

### Description and Objectives of Project

This project is a comprehensive exploration and reservoir engineering program designed to locate and evaluate a prospective inland test area on the Texas Gulf Coast that will produce gas and water at a ratio that exceeds the solution-gas-to-water ratio. The search for suitable test areas was focused on watered-out gas fields. The types of reservoirs considered include hydro pressured and geopressed reservoirs that are suitable for application of enhanced gas recovery methods for producing unconventional gas after primary production ceases. Unconventional gas consists of solution gas, mobile and producible free gas remaining in the gas cap (fig. 1), immobile dispersed free gas trapped in the water-invaded zone, and mobile and producible free gas located in thin noncommercial stringer sandstones. Some of the dispersed gas may be recovered by withdrawing large volumes of water to depressure the reservoir. The reduction in pressure causes expansion of the immobile dispersed gas, which then becomes mobile and migrates more easily to the production well. Lower pressure in the aquifer also allows the release of some of the gas that is dissolved in formation waters. A portion of the released gas may migrate upward to form a gas cap or expand an existing gas cap and be produced from one or more wells. The volume of producible free gas depends on the existing reservoir pressure, reservoir pore volume, water saturation, permeability, and other reservoir characteristics. If the prospective watered-out gas field also contains noncommercial virgin stringer gas sandstones, this free gas may also be commingled and produced with unconventional gas from other sources discussed above. A noncommercial stringer gas sandstone is defined as a thin gas sandstone that was passed over or ignored by previous operators in the field. Normally a stringer gas sandstone has little or no aquifer associated with it (fig. 2).

The objective of the first phase of the project was to establish guidelines for screening and selecting a favorable prospect. This objective was attained when the Port Arthur field, Jefferson County, Texas, was selected from over 150 gas fields that were screened. After selection, a geological study of the field was completed.

The objective of the second phase of the project covered in this report was to collect different types of data and to analyze the data using various methods that are broadly classified as reservoir engineering, geophysical interpretation, well log analysis, and economic analysis. More than 31 miles of raw seismic data obtained for lines located in or near the Port Arthur field are currently being processed, and the results

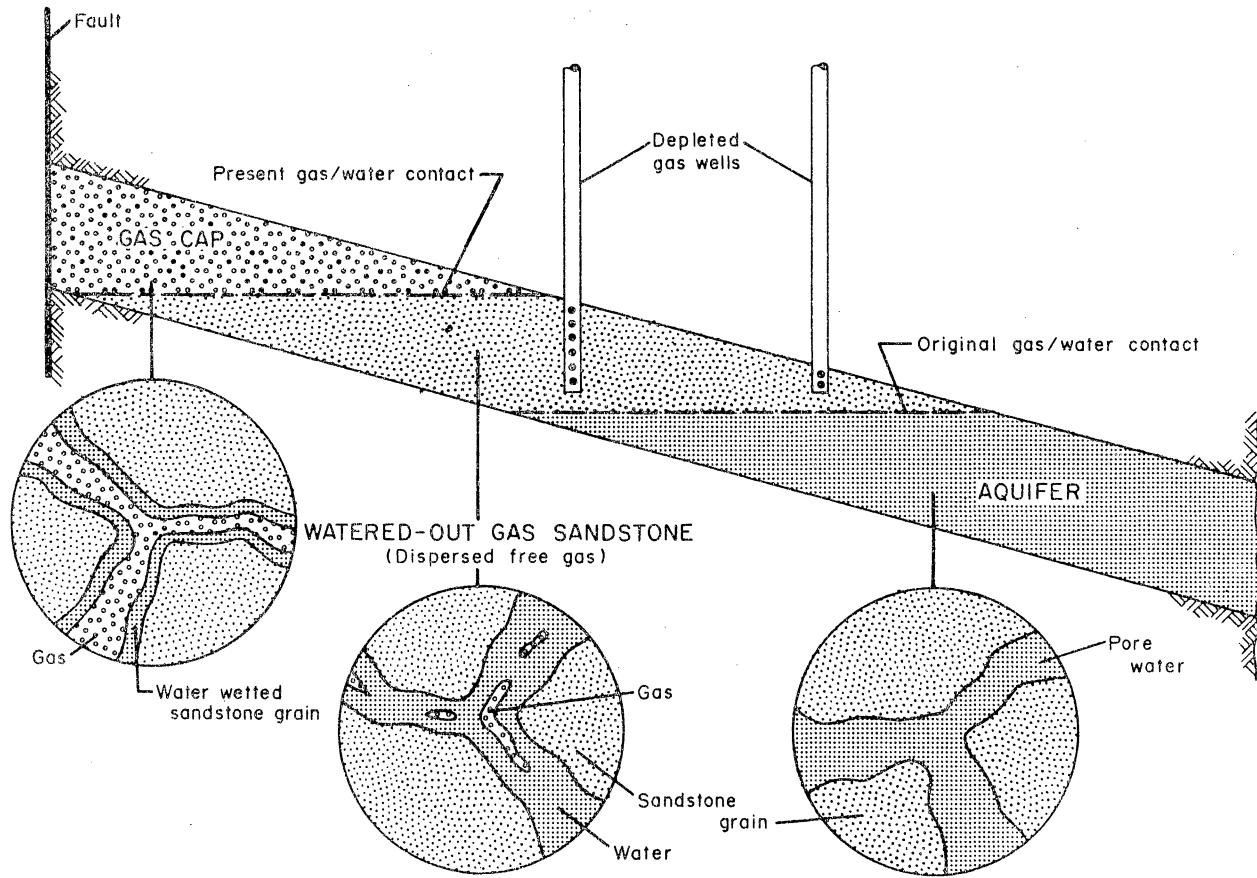

Figure 1. Model of a hypothetical watered-out gas reservoir.



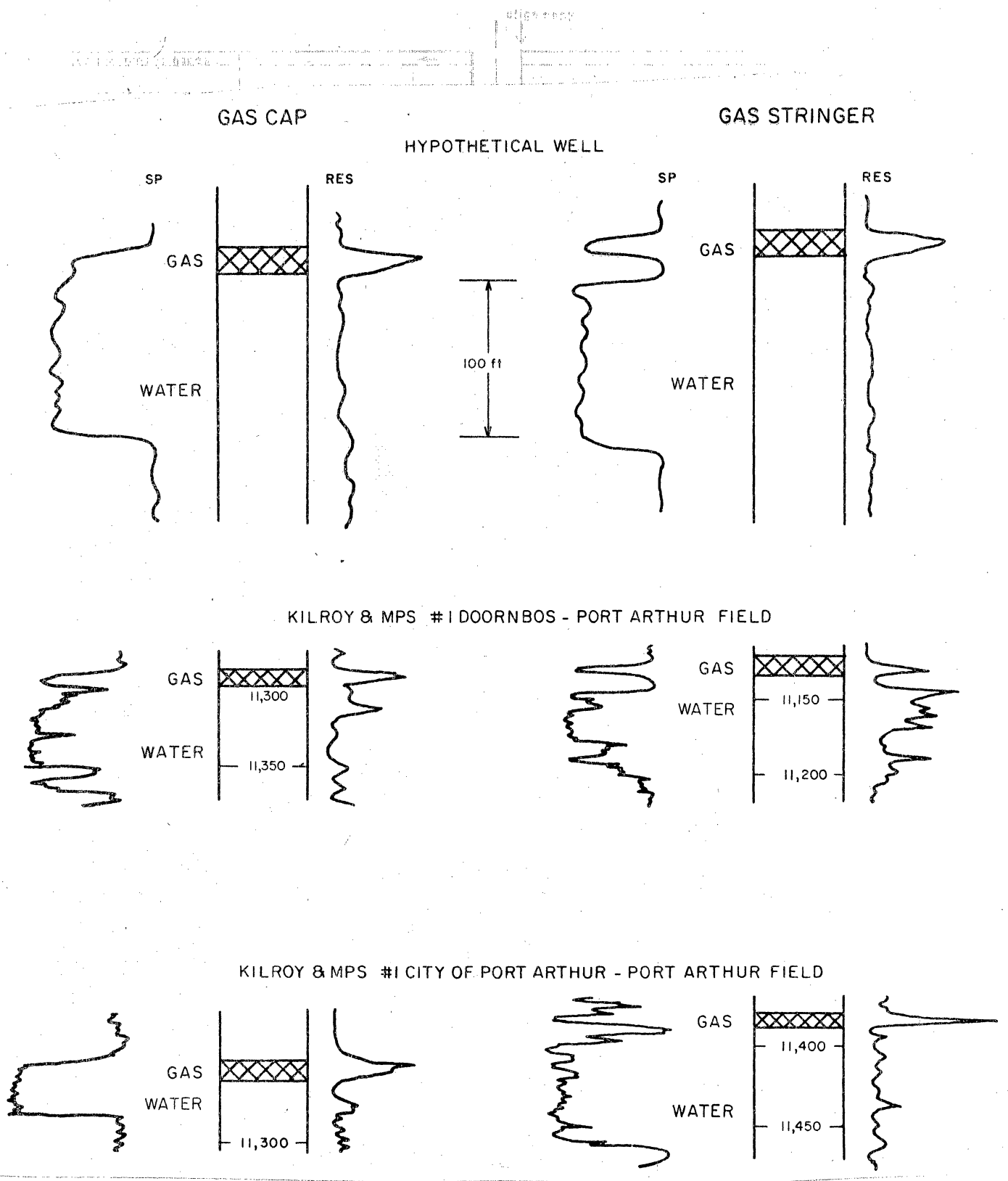

Figure 2. Typical well-log response for types of reservoirs considered in this project.

will be given in the final report. A computer reservoir simulation study was done on the "C" reservoir in the lower Hackberry sandstone interval. History matches were performed, and predictions of reservoir performance and additional gas recovery were made for specified rates of gas and water production over a 10-year period. An economic analysis indicates that the results are encouraging. Well log analyses were completed for the "B-2" and "C" reservoirs. Gas-water contacts were established, and hydrocarbon pore volume maps were prepared for this report.

Formation fluid properties of pressure, temperature, and salinity have a significant influence on the amount of methane gas that can be held in solution. Solution gas, however, is of less importance in this project because it represents a relatively small part of the total gas resource. As a result, the influence of high salinity on the resource is minor, but high-salinity waters may cause scaling and corrosion of production equipment.

An important objective of the third and final phase of this project is to evaluate the relative effectiveness and economic impact of the methods used to evaluate the prospect. This evaluation will be discussed in the final report, and the proposed test well site will be delineated in more detail.

#### Previous Related Work

Previous geological studies by the Bureau of Economic Geology, funded by the U.S. Department of Energy (DOE), concentrated on the development of prospects in the Texas Gulf Coast area. These prospects were intended to produce large volumes of water from deep geopressured zones where fluid temperatures were at least 300°F\* (Bebout and others, 1978a, 1978b, and 1979). Later studies, funded by the Gas Research Institute (GRI), were directed toward the location of prospective areas that were favorable for producing solution gas from deep hydro pressured and shallow geopressured zones where formation fluid temperatures were less than 300°F (Weise and others, 1981a). The GRI studies included the A, B, and C Zones that were defined on the basis of pressure gradients and temperatures (fig. 3). The A Zone is the deep hydro pressured zone below a depth of 4,500 ft, in which the pressure gradient is hydrostatic (0.465 psi/ft). The B Zone is a relatively thin zone of transition from hydrostatic pressure gradients (0.465 psi/ft) to abnormally high pressure gradients of

---

\*Metric conversion factors are given in appendix F; nomenclature and abbreviations used in this report are given in appendix G.

Hydrostatic Pressure  
(gradient = 0.465 psi/ft)

----- -4,500 ft

A

Geopressure  
(gradient > 0.465 psi/ft)

----- 0.7 psi/ft

B

C

----- 300° F

D

( DOE Geopressed Geothermal Prospects )

Figure 3. Definition of geopressed and deep hydropressed zones.

about 0.7 psi/ft. The C Zone has fluid pressure gradients greater than 0.7 psi/ft and fluid temperatures less than 300°F. In the D Zone, fluid pressure gradients are greater than 0.7 psi/ft and fluid temperatures are greater than 300°F. Broad sandstone corridors following trends of the Wilcox Group and Frio Formation were outlined. Areas with maximum net sandstone within these corridors were identified as the Matagorda, Corpus Christi, Kenedy, Cameron, and Montgomery fairways. Several areas within these fairways were considered to be favorable for testing the solution gas resource and were identified as prospects.

A continuation of the above work was later redirected to supplement the DOE conventional geopressured geothermal program and the GRI dispersed gas project (Weise and others, 1981b). Reconnaissance for conventional geopressured prospects of the interfairway Frio/Vicksburg and Wilcox sandstone trends showed that only five fault blocks had enough potential for further study. These fault blocks were identified as Point Comfort, Blue Lake, Devillier, and Port Arthur in the Frio/Vicksburg trend and Holzmark South in the Wilcox trend (fig. 4). A large number of watered-out gas fields located in most of the Wilcox and Frio/Vicksburg trends and in fairways were screened as possible test areas for the project described in this report.

## PROSPECT SELECTION AND EVALUATION

### Guidelines for Selecting Test Area

Guidelines for selecting favorable test reservoirs in watered-out gas fields are listed below.

1. The area of the watered-out gas field, fault block, or aquifer should be equal to or greater than 5 mi<sup>2</sup>.
2. There should be at least five watered-out gas wells.
3. It is desirable that there be few or no active producing gas or oil wells.
4. Multiple prospective sands have some advantage, but one thick sand with a gas cap or a thin gas sand associated with a thick aquifer with good lateral continuity should be adequate.
5. Approximate minimum thickness of the sand should be 5 ft of gas sand associated with a 40-ft aquifer.
6. Formation pressures of abandoned gas reservoirs may vary from less than 0.3 psi/ft to more than 0.7 psi/ft. Normally, gas reservoirs with high pressure gradients are not abandoned without good reason; therefore,

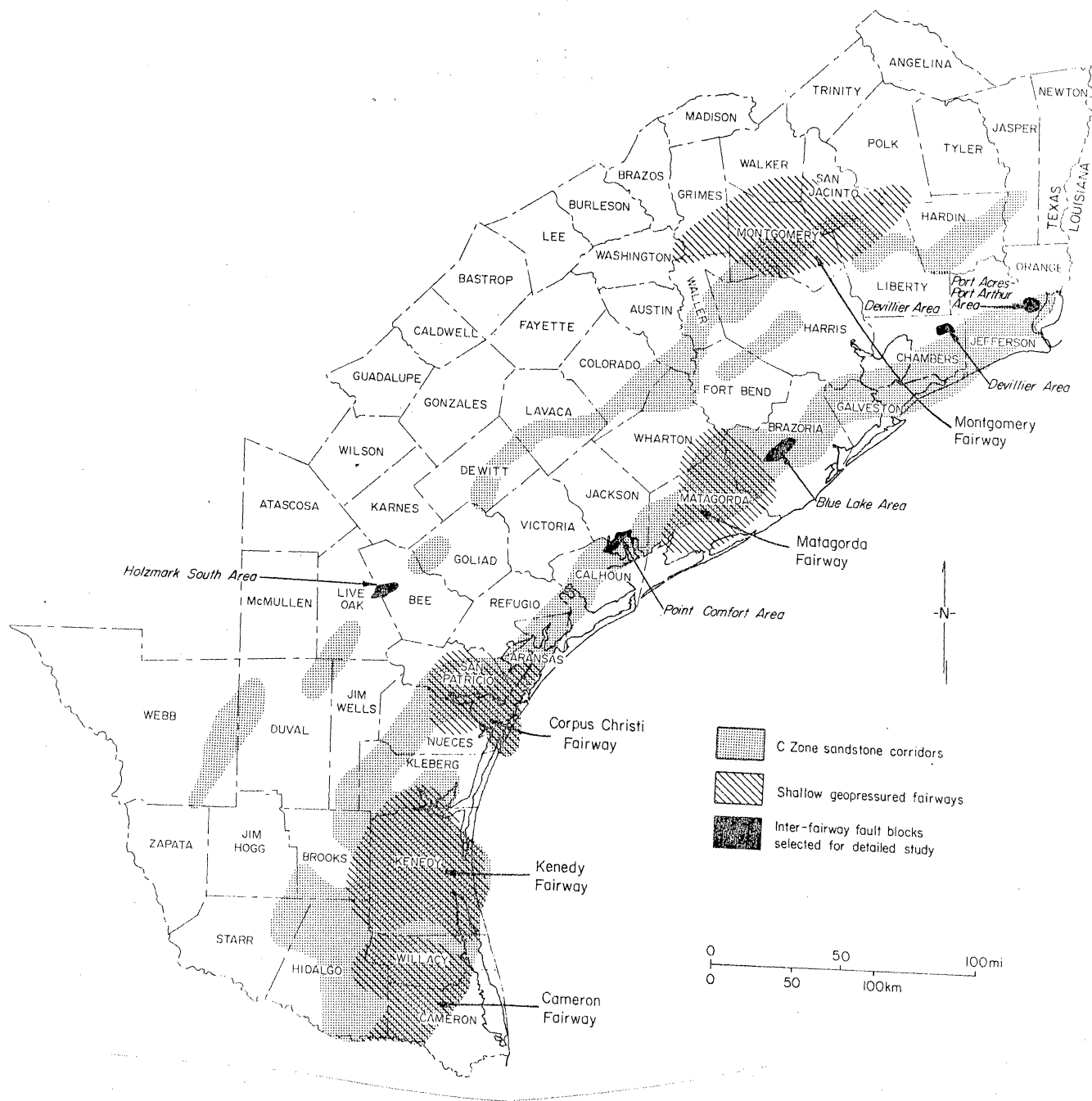

Figure 4. Fault blocks selected for detailed study along C Zone sandstone corridors between fairways (from Weise and others, 1981b).

mechanical problems, sand or shale production, casing partings, and other production problems should be noted. These problems do not necessarily detract from the value of the prospect. High abandonment pressure means that more gas remains in the reservoir and increases the value of the prospect.

7. High temperature increases the methane solubility in formation water and adds to the value of the prospect. A temperature of  $200^{\circ}\text{F} \pm 15^{\circ}\text{F}$  may be considered a practical lower limit for hydro pressured reservoirs in Texas.
8. Permeability, which is particularly important for the aquifer because large volumes of water must be produced at high rates, should be at least 20 md. High porosity (20 percent) may or may not indicate good permeability.
9. Low salinity increases methane solubility in formation water and adds to the value of the prospect. Salinities below 100,000 ppm NaCl are preferred. Water samples recovered from the formation by an approved technique and analyzed for total dissolved solids give the most credible values of salinity. The SP well log is less credible but often is the only alternative for estimating salinity.
10. Existing seismic lines located in or near the field are very desirable. It is also desirable that some wells in the field have sonic and/or density logs as well as induction logs. A very good prospect should have strike and dip seismic lines and sonic and density logs for at least four wells in the field.

It is emphasized that these guidelines are not strict criteria. Most likely no field would meet all requirements, and compromises must be made.

#### Screening of Gas Fields

Numerous gas fields in the Frio/Vicksburg and Wilcox sandstone trends were screened initially. Attention was given to reservoirs in wells that were listed by Doherty (1981) as (1) watered-out geopressed gas cap wells (pressure gradient greater than 0.65 psi/ft), (2) wells that lacked shut-in pressure data but had high water production rates, and (3) rejected wells that had pressure gradients between 0.60 and 0.65 psi/ft. Many fields were rejected in the initial screening if factors such as too small an area or large numbers of wells actively producing could be readily determined. Fields that showed some potential in the initial evaluation or that needed more specific work to determine field area or production status were referred to a special study group for additional evaluation and determination of less readily available

information. This information consisted of permeability, porosity, salinity, methane solubility, pressure and production history, sandstone continuity, and availability of seismic data and sonic and density logs.

Reservoir evaluation checklists (example in table 1) were prepared for individual wells in fields of interest. After final evaluation of a field, favorable and unfavorable factors and a recommendation were given on a short form such as that given in appendix A. The potential prospects were then classified in three categories: (1) a class A field is most favorable for a dispersed gas test area; (2) class B fields have marginal potential or lack certain data needed for full evaluation; and (3) class C fields were rejected.

### Selection of Potential Test Areas

#### Class A Field

The screening of gas fields along the Frio/Vicksburg and Wilcox sandstone trends resulted in the selection of the Port Arthur field, Jefferson County, Texas, as the most favorable test area. The short form evaluation sheet (table 2) lists both favorable and unfavorable criteria. The favorable features clearly predominate, making the field a prime prospect (class A).

#### Class B Fields

Two fields were classified as class B because they have some attractive characteristics but are thought to have marginal potential because of negative features such as small area, active production, shaly sands, and low permeability. The class B fields are Port Acres, Jefferson County, Texas, and Algoa, Brazoria and Galveston Counties, Texas. Evaluation sheets (appendix A, tables A1 and A2) summarize the favorable and unfavorable features of these fields.

The Port Acres field previously produced gas distillate primarily from a single interval (10,350-10,600 ft) in the lower Hackberry (Frio) sandstone units. Sandstone thickness in the producing interval varies from 30 to 120 ft. Porosity is high (28-35 percent), and permeability ranges from 5 to 1,000 md. Most wells have been plugged and abandoned. Pressures recorded before abandonment were low. The field might be considered a viable hydro pressured prospect, but the economics are questionable.

The Algoa field produces gas from the Frio 37 sandstone in the depth interval from 10,350 to 10,750 ft. The target sandstone is 150 to 300 ft thick, including gas cap and aquifer. There are five active wells in the field; three are recent completions.

Table 1. RESERVOIR EVALUATION CHECKLIST

Dispersed Gas Project

|  |  |   |
|--|--|---|
| (1) Name of operator<br><u>Meredith and Co.</u>  | (2) Well no. and name<br><u>#2 W. Doornbos (well #14)</u>  | (3) County<br><u>Jefferson</u>  |
| (4) Tobin Grid<br><u>1S-49E-4</u>  | (5) Located in gas field<br>Yes <input checked="" type="checkbox"/> No <input type="checkbox"/><br>Field name<br>Active gas well<br>Inactive (P & A), date<br>Inactive (shut-in), date | Yes <input checked="" type="checkbox"/> No <input type="checkbox"/><br><u>Port Arthur</u><br><u>No</u><br><u>10/72</u>                                    |
| (6) Total depth<br><u>12,200</u> ft  | (8) SS interval (ft)<br><u>Upper 11,117</u>  | <u>Lower 11,160</u>   |
| (7) SS thickness<br><u>63</u> ft   | (9) Perforation depths<br>"C" sandstone<br><u>11,136-11,144</u> ft   | (10) Porosity<br>Whole core<br>SWC<br>Computed<br>(Identify method used)<br><u>34.8 (average)</u><br><u>23</u><br><u>F=0.62/φ<sup>2.15</sup> (HUMBLE)</u> |
| (11) Permeability _____ md<br>Whole core<br>SWC <u>218 (avg)</u><br>BU/DD tests _____<br>Other _____   | (12) List types of logs available: induction <input checked="" type="checkbox"/><br>SP <input checked="" type="checkbox"/><br>gamma ray _____  | sonic _____<br>density _____<br>other _____<br>(identify)   |
| (13) Temperature at reservoir depth:<br>Well bore temp. <u>210</u> °F<br>Equilibrium temp. <u>243</u> °F<br>Temp. gradient <u>1.55</u> °F/100 ft | Annual mean<br>surface temp. <u>70</u> °F  |   |



Table 1. continued

(14) Fluid pressure in reservoir

a. Well head shut-in pressure (WHSIP)

Initial 7593 psig

Last 3215 psig

b. Bottom-hole shut-in pressure (BHSIP)

DST 9284 psig

Avg. perf. depth 11,140 ft

Gradient 0.833 psi/ft

c. Bottom-hole static pressure

Computed from WHSIP 9,166 (initial) psig; 4,211 psig (last)

(15) Salinity of formation water

From SP 32,000 ppm, NaCl

R<sub>mf</sub> method 80,000 Mud type Lime-base oil emulsion

Total solids from water analysis not available ppm NaCl

(16) Methane solubility 26.7 SCF/bbl

(17) a. Formation resistivity factor 14.66 ( $F = R_o/R_w = \frac{0.48}{0.033}$ )

b. Water resistivity (from SP) 0.033 ohm-m; Res. Index (I) 6.94.

$$(I = R_t/R_o = \frac{3.33}{0.48})$$

(18) Cumulative gas produced 12,362 MMscf

Years of production December 1959 through October 1972

(19) Last production date Aug. 1972

(20) Gas gravity 0.67 (separator)

(21) Gas compressibility factor (Z) 0.855 (last)

Table 1. continued

- (22) Free gas & water saturations  $S_w$  32%  $S_g$  68%  
Any oil in reservoir? Condensate GOR -- SCF/bbl  
Irreducible water saturation ( $S_{wirr}$ ) --
- (23) Water production - last rate reported -- bbl/day  
- cumulative -- bbl
- (24) Area of reservoir 4.09  $mi^2$
- (25) Free gas in-place ("C" reservoir) 26.24 Bscf
- (26) Primary gas produced 13.752 (all wells) MMscf
- (27) Predicted gas recovery 11.667\* Bscf
- (28) BHP/Z at abandonment 4,925 psia
- (29) Seismic data in area Yes X No
- (30) Sonic logs in area Yes X No           
How many? one

\*value includes gas recovery from artificial lift ("C" reservoir)

Table 2. EVALUATION OF GAS FIELDS

DISPERSED GAS PROJECT

(Short form)

Field name: Port Arthur, 59 Hackberry sands, Frio (10,850-11,700 ft)

Location: Jefferson County, Texas 1S-49E

Favorable Criteria:

1. 15 watered-out gas-distillate wells, no active wells in field
2. Multiple watered-out gas sands
3. Multiple thick aquifers: 30-150 ft
4. Abandonment pressure gradients: 0.4-0.74 psi/ft
5. Temp: 200°F, Porosity: 25-35%, Perm: 60-300 md
6. Recent (1973-1979) seismic lines in or near field
7. Pertinent geological and engineering data have been published

Unfavorable Criteria:

1. Productive area: 3 mi<sup>2</sup> (1,900 acres)
2. Possible sand and shale production problems
3. Only two sonic logs run in field (one available)
4. Salinity averages 90,400 ppm NaCl
5. \_\_\_\_\_
6. \_\_\_\_\_

Recommendation:

Favorable, because of multiple thick aquifers and watered-out gas sands with excellent reservoir properties. All wells in field have been plugged and abandoned, and all or most leases have expired. Some gas reservoirs remain geopressured, and some aquifers appear to be geopressured. This is considered to be a prime prospect and is rated as class A.

Core data are unavailable. Pressure gradients are low, but the reservoir might become a viable hydropressed prospect at some later date when active wells are abandoned.

Both Algoa and Port Acres fields are definitely less favorable prospects than Port Arthur field. Considerable additional work would be required to evaluate their producibility and economic potential.

#### Class C Fields

Short form evaluation sheets have been prepared for eight gas fields that were previously considered candidates for the more favorable class B rating (appendix B, tables B1-B8). Further investigation showed that these fields were not good prospects. The most common unfavorable criteria are (1) active wells in target reservoir interval, (2) shaly sandstones, (3) poor aquifers, (4) presence of oil, (5) small area, (6) no core data, and (7) low porosity and permeability. Only the Lake Creek field, Montgomery County, Texas, might be upgraded to class B in the future when active production diminishes or ceases. Available core data for one well (Prairie Producing Company no. 1 E. G. Frost) in the Lake Creek area show high permeabilities ranging up to 1,050 md in the perforated interval from 11,558 to 11,575 ft. A second interval from 11,269 to 11,297 ft has a maximum permeability of 10.2 md. Bottom-hole pressures are very low in this well. Although the sandstone bodies range from 80 to 100 ft thick, the permeable zones are thin and their lateral extent is unknown. In general, permeabilities in the Lake Creek area are very low. Appendix B also lists 134 class C gas fields that were rejected as prospects because of unfavorable criteria (table B9). This list does not include the large number of fields rejected during the initial screening.

Many gas fields were rejected as prospects because they contained active gas-producing wells. Gas production in these fields will eventually decline as wells water out and are abandoned by the operators. When all wells that produce from a target reservoir are abandoned, the field may need to be reevaluated as a candidate for secondary gas recovery. If operators of active wells cooperate, some of these gas fields could become good prospects for secondary gas recovery before they water out.

## STUDIES OF PORT ARTHUR FIELD

### Geological Background

The Port Arthur field is located in east-central Jefferson County immediately west of the town of Port Arthur (fig. 5). The field is adjacent to the Port Acres field

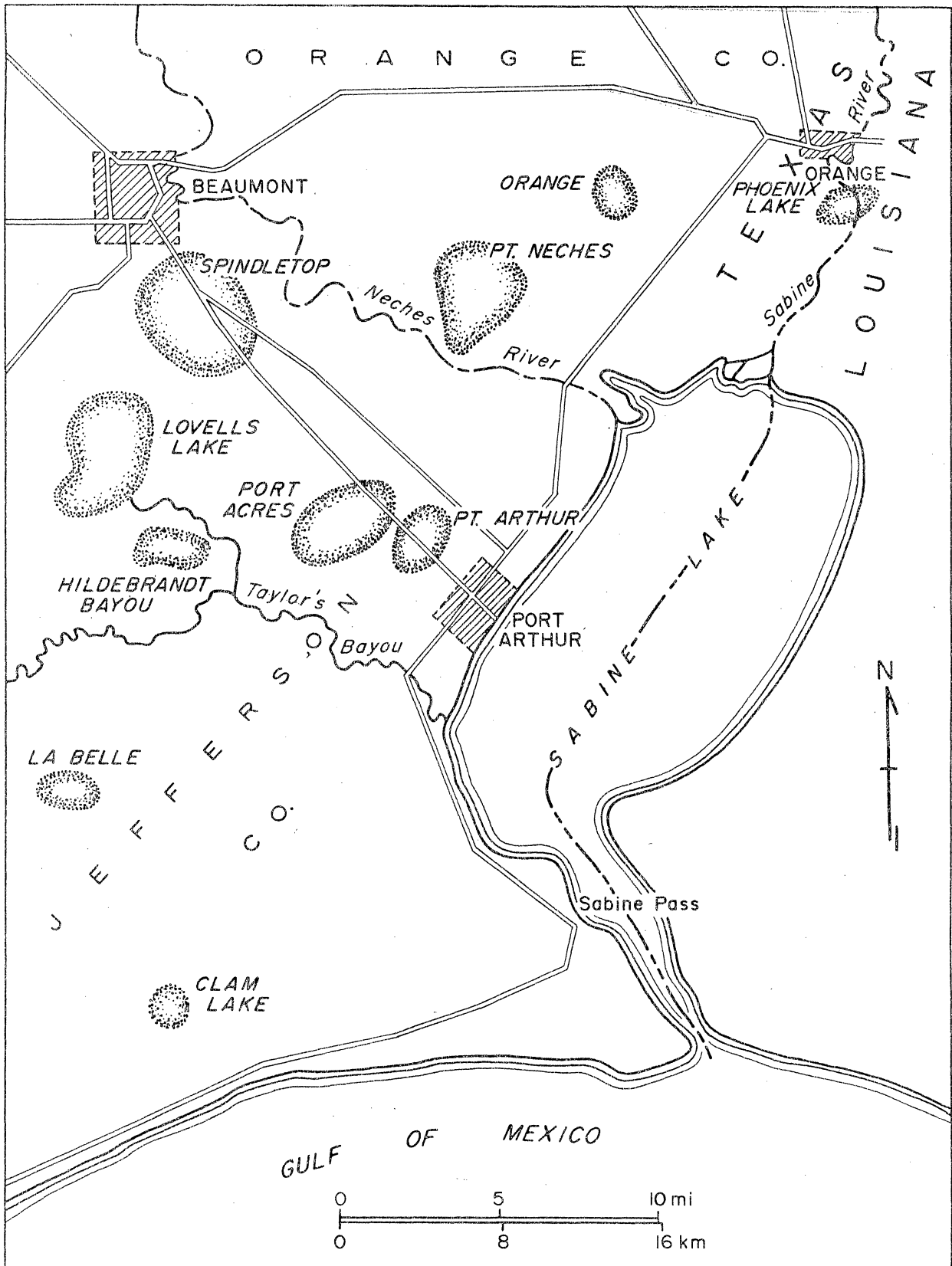

Figure 5. Location plat showing position of Port Arthur field with respect to other nearby fields and points of interest (after Halbouty and Barber, 1961).

on the west; the two fields are separated by a major fault (fig. 6). The major sandstone accumulation and productive area of the Port Arthur field covers about 1,900 acres (3.0 mi<sup>2</sup>). The field produces gas and condensate from the lower Hackberry (Frio) sandstone units that are interpreted to have been deposited in a submarine fan environment (Weise and others, 1981b). The Nodosaria sandstone and the Vicksburg Formation are also gas producers in this field. The downdip structure of the field is a northeast-trending anticline caused by the rollover into a major fault (Weise and others, 1981b). Closure on the structure is about 100 ft in all directions, but structure to the east is uncertain because of poor well control. Seismic data from the area are currently being reprocessed and may help clear up these structural uncertainties.

The area cross section A-A' (fig. 7) and net sandstone map (fig. 8) show the continuity of the lower Hackberry interval in the dip direction and illustrate that the best sandstone development occurs in fairly narrow dip-aligned bands. The area is characterized by large variations in interval thickness; the channel-fill geometry supports the concept of deposition within a submarine fan system (Weise and others, 1981b).

Geologic cross sections Z-Z' (fig. 9) and X-X' (fig. 10) were constructed to show the structure at the lower Hackberry interval and the presence of high net sandstone and reservoir continuity in the lower Hackberry sands in Port Arthur field. The productive reservoirs include thick sandstones with gas caps and thin stringer gas sandstones. The type log, well no. 14 on the structure map (fig. 6, identifies these reservoirs (fig. 11).

Electric logs indicate the presence of a normal fault located at a depth of 8,840 ft in well no. 28 (fig. 6). Apparent expansion of the lower Hackberry sandstone units in well no. 36 suggested that the fault extended through the target zone; however, newly acquired maps show that well no. 36 and well no. 37 were directionally drilled. The deviation of the hole caused the apparent expansion in well no. 36. Further study also indicated that the fault at -8,840 ft was a small antithetic fault that did not extend as deep as the lower Hackberry interval. Well logs also show a fault at the Vicksburg interval. It will not be possible to determine the validity and extent of these faults until a thorough study of seismic data is completed.

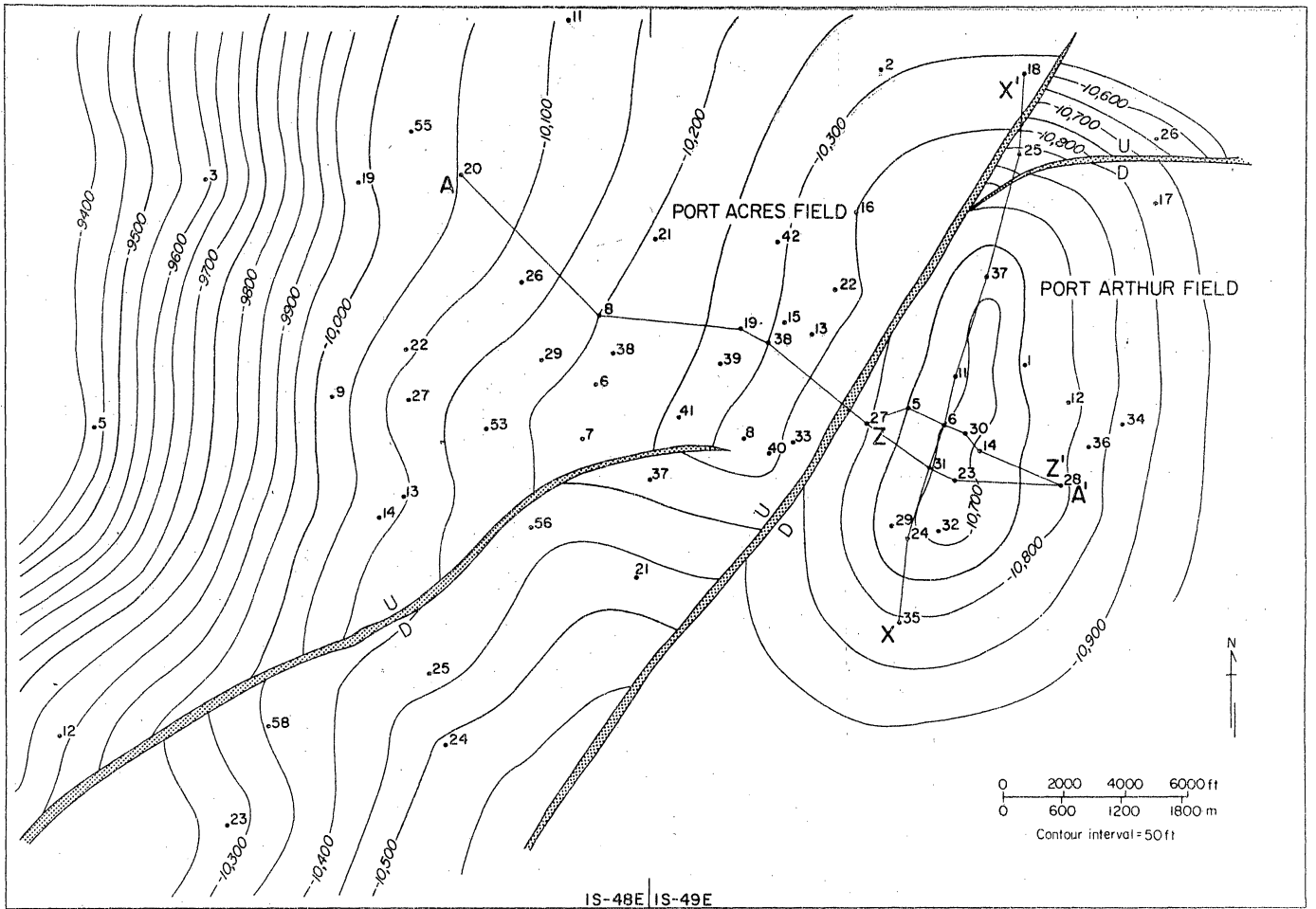

Figure 6. Well locations, lines of cross section, and structure on top of the lower Hackberry, Port Arthur-Port Acres area.

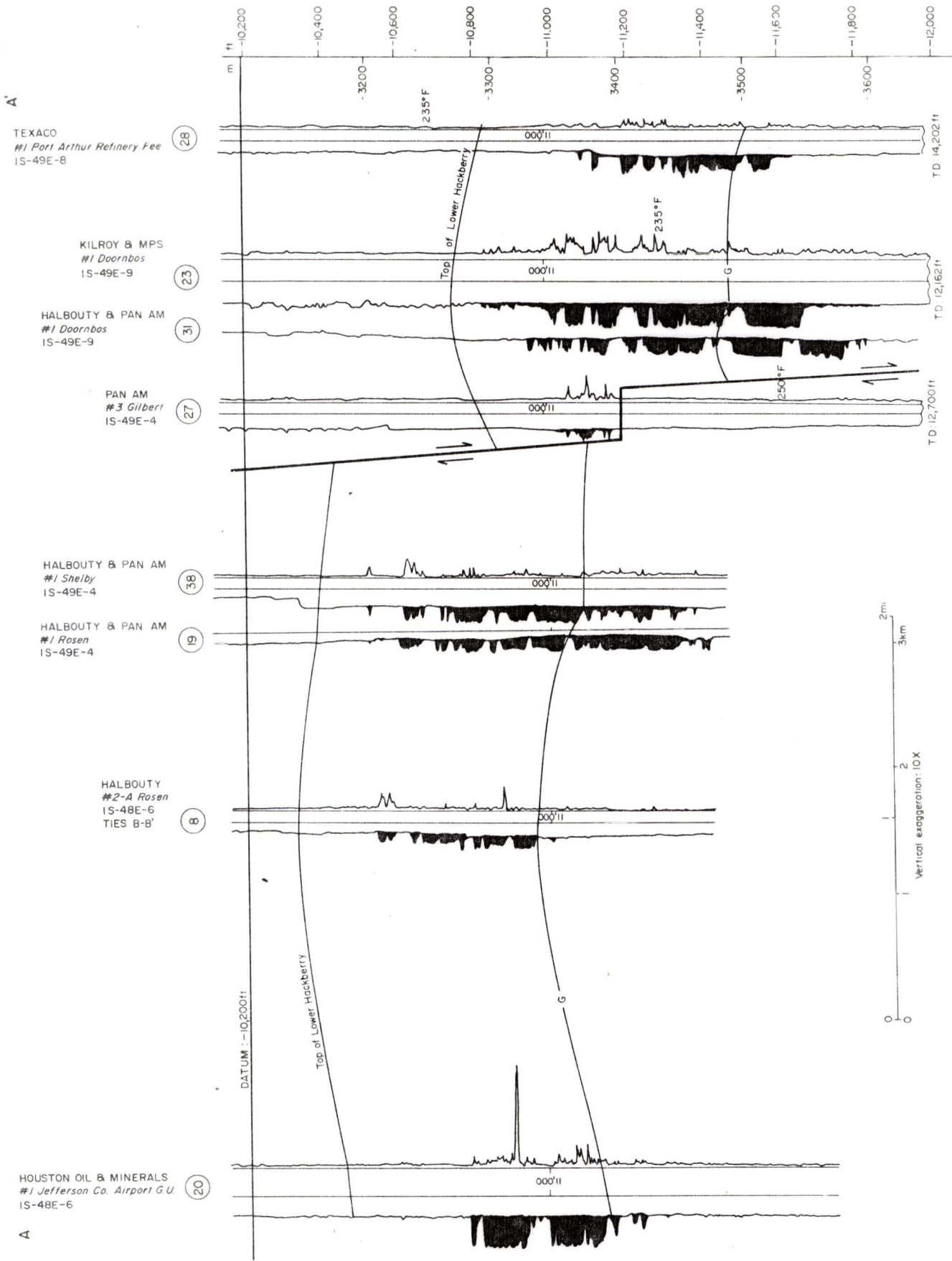

Figure 7. Structural dip section A-A', Port Arthur-Port Acres area (from Weise and others, 1981b).



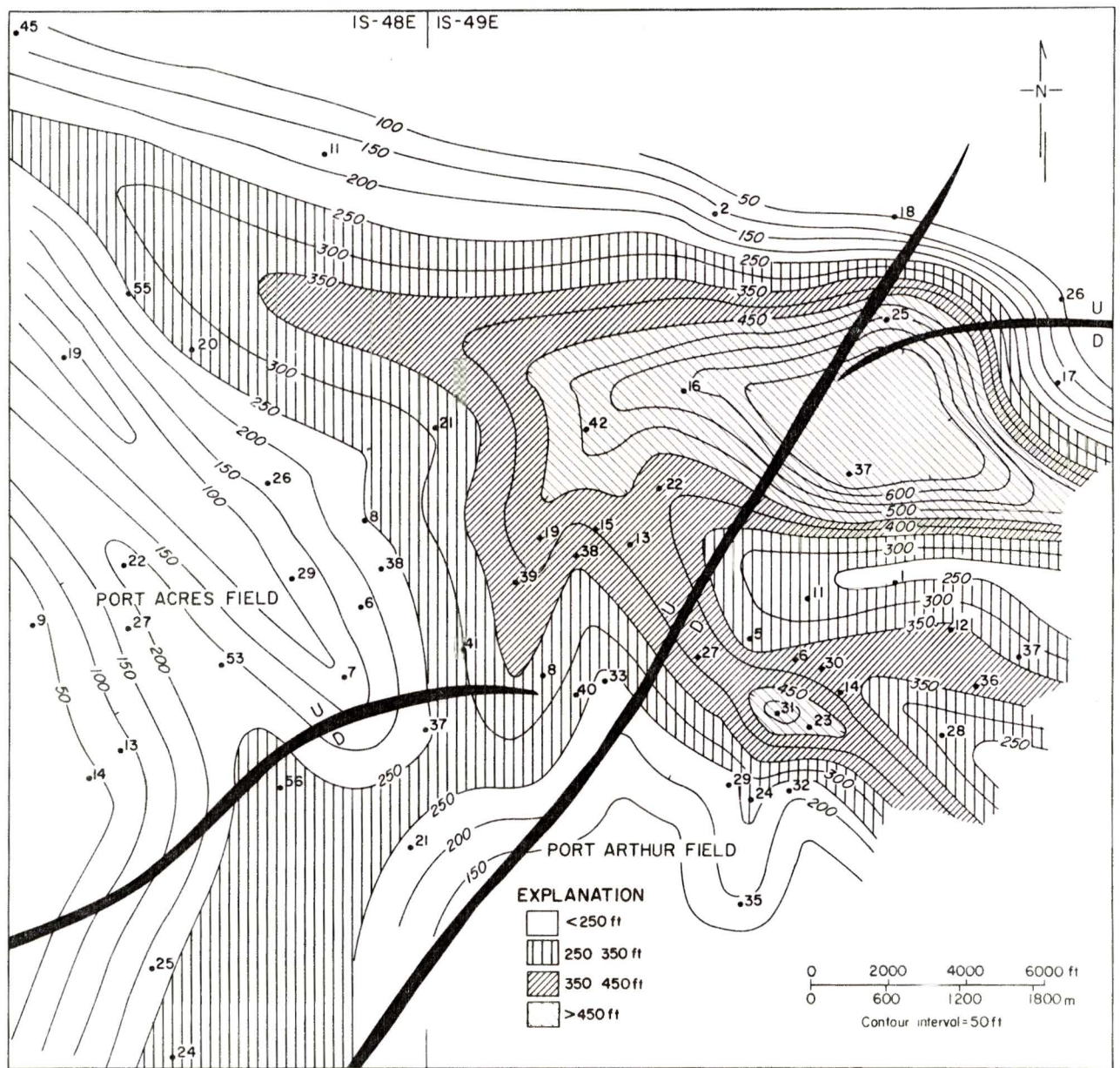

Figure 8. Net sandstone of the lower Hackberry, Port Arthur-Port Acres area.

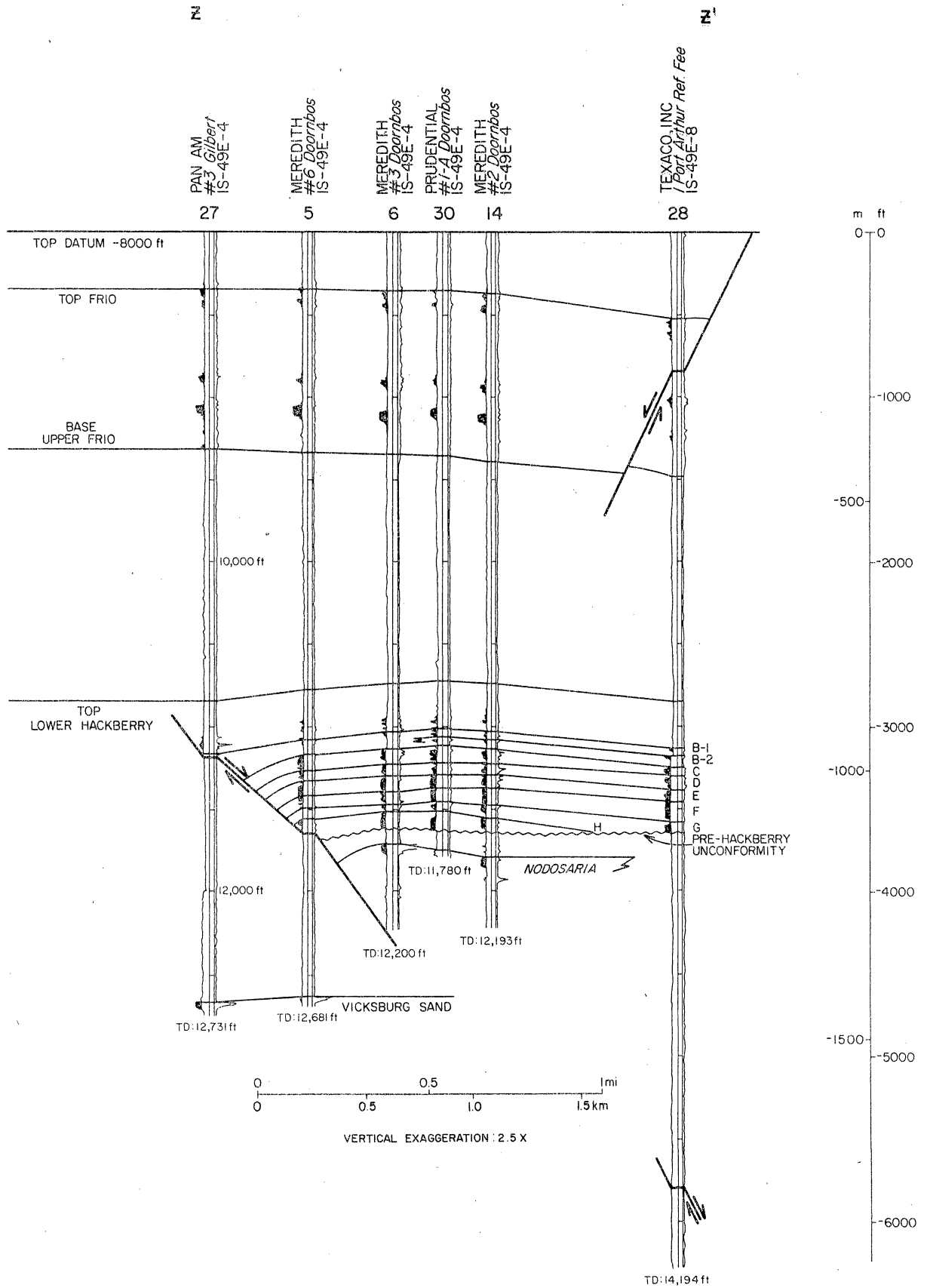

Figure 9. Structural dip section Z-Z', Port Arthur field.

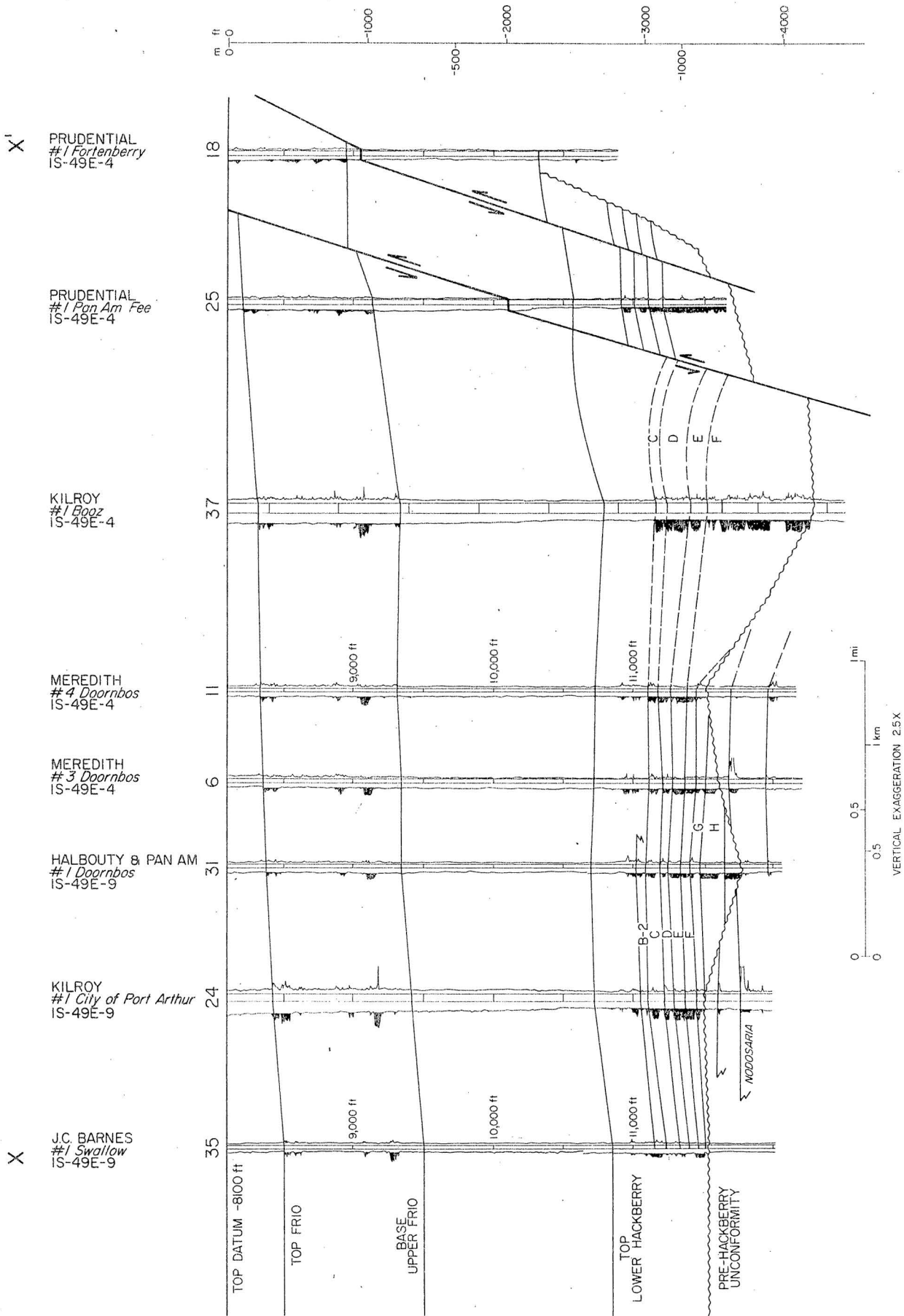

Figure 10. Stratigraphic strike section X-X', Port Arthur field.

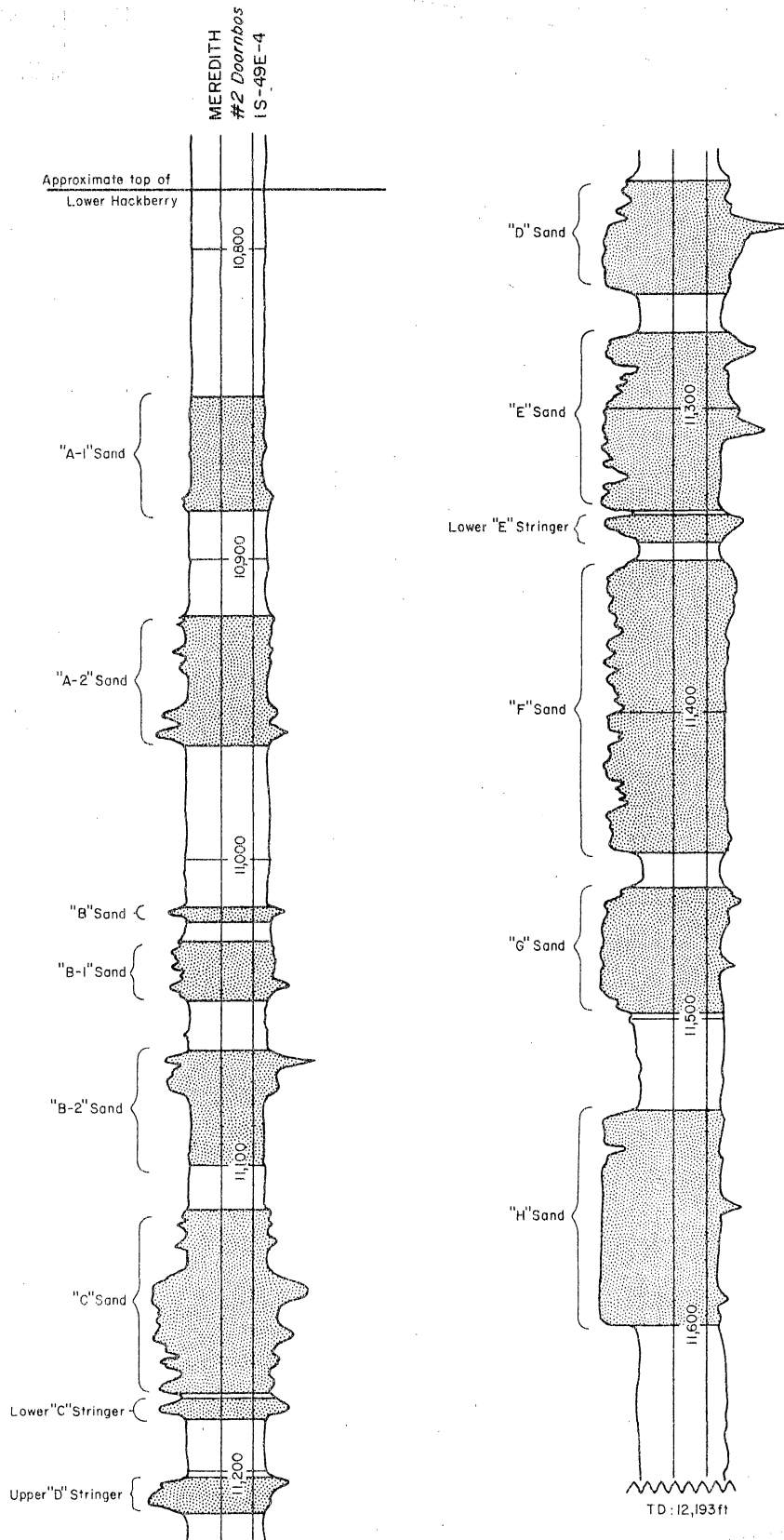

Figure 11. Type log showing reservoir intervals, Port Arthur field. The well is no. 14 on cross section Z-Z', figures 6 and 9 (from Weise and others, 1981b).

## Potential Saltwater Disposal Sands

The predicted production of 8.82 million bbl of saltwater for natural flow conditions and an additional 10.25 million bbl for artificial lift conditions over a 10-year period requires that suitable disposal sands be located near the test well site. Formation waters from the lower Hackberry sandstones have an average salinity of 90,400 ppm NaCl and an average equilibrium temperature of 231°F.

Shallow Miocene sands in the depth interval from 2,000 to 6,200 ft are abundant in the Port Arthur field (fig. 12) and appear to be good potential saltwater disposal sands. Fresh ground water in the area is from the Chicot aquifer, where the base of usable quality water is -500 ft. There is no hydrocarbon production above the lower Hackberry (Frio) sandstones. Previous saltwater disposal in the field was in the depth interval from 2,406 to 3,520 ft in well no. 29, located about 0.7 mi southwest of well no. 14. Since the test well site will be located near well no. 14, it may be possible to reopen well no. 14 or to use one of the existing nearby plugged and abandoned wells for an injection well. Well numbers 14, 6, 30 and 23 are potential candidates for injection. The average salinity of waters in the Miocene sands in the depth interval from 2,000 to 7,000 ft is substantially higher than that of the lower Hackberry sandstones. For example, the average calculated salinity for Miocene sands from -2,200 to -7,000 ft in well no. 14 is 180,400 ppm NaCl (table D-6, appendix D) compared with 90,400 ppm NaCl for the lower Hackberry sandstones. The average equilibrium temperature in the same depth interval is 144°F. Before moderately saline water (90,400 ppm NaCl) can be safely injected into highly saline water (180,400 ppm NaCl), the effects of this mixing on the stability of clays in the Miocene sands will have to be evaluated.

### Well Locations, Status, and Reservoir Properties

There are 18 wells located in the Port Arthur field (table 3 and fig. 6). Eleven of these wells produced gas and condensate from one or more lower Hackberry reservoirs (table 4); four wells (numbers 1, 6, 24, and 32) produced from the Nodosaria sandstone; three wells (numbers 5, 27, and 36) produced from the Vicksburg interval; two wells (numbers 28 and 34) were dry holes; and well no. 37 was reported as suspended (table 3).

Gas is produced in the lower Hackberry (Frio) sandstones in the depth interval from 10,850 to 11,700 ft. Reservoirs designated as "C," "D," and "E" are laterally continuous and have the best characteristics for producing gas and water. Cumulative

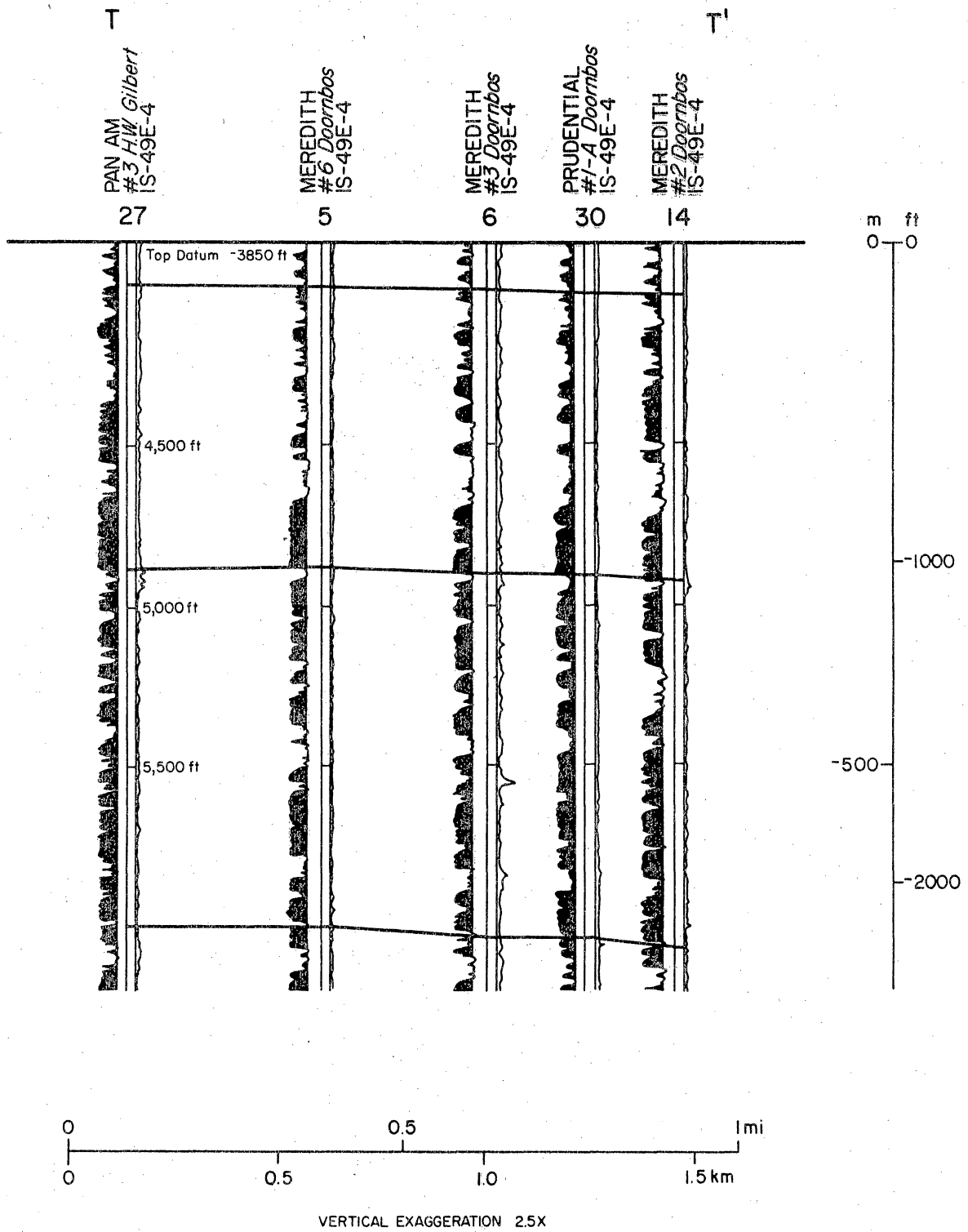

Figure 12. Thickness of Miocene sands in the shallow subsurface suitable for disposal of waste saltwater.

Table 3. Identification, Location, and Status of Wells, Port Arthur Field, Jefferson County, Texas

| Well No. | Original Operator and Well Name                          | (Current Operator and Well Name)                  | Tobin Grid | Well Status | Total Depth (ft) |
|----------|--|---|------------|-------------|------------------|
| 1        | Meredith no. 1 Doornbos                                  | (Prudential no. 1 Doornbos Loidold)               | 1S-49E-4   | P & A       | 12,290           |
| 5        | Meredith no. 6 Doornbos                                  | (Prudential no. 6 Doornbos)                       | 1S-49E-4   | P & A       | 12,681           |
| 6        | Meredith no. 3 Doornbos                                  | (Prudential no. 3 Port Arthur Hack. Unit)         | 1S-49E-4   | P & A       | 12,200           |
| 11       | Meredith no. 4 Doornbos                                  | (Prudential no. 4 Port Arthur Hack. Unit)         | 1S-49E-4   | P & A       | 12,175           |
| 12       | Meredith no. 5 Doornbos                                  | (Prudential no. 5 Port Arthur Hack. Unit)         | 1S-49E-5   | P & A       | 12,352           |
| 14       | Meredith no. 2 Doornbos                                  | (Prudential no. 2 Port Arthur Hack. Unit)         | 1S-49E-4   | P & A       | 12,200           |
| 23       | Kilroy & M.P.S. no. 1 Doornbos                           | (Prudential no. 1 Port Arthur Hack. Unit)         | 1S-49E-9   | P & A       | 12,160           |
| 24       | Kilroy & M.P.S. no. 1 City of Port Arthur                | (Prudential no. 9 Port Arthur Hack. Unit)         | 1S-49E-9   | P & A       | 12,001           |
| 27       | Pan Am. no. 3, H. W. Gilbert                             | (Amoco no. 3 H. W. Gilbert)                       | 1S-49E-4   | P & A       | 12,751           |
| 28       | Texaco, Inc. no. 1 Port Arthur Refinery Fee              | (no change)                                       | 1S-49E-8   | Dry         | 14,200           |
| 29       | Halbouty & Pan Am. no. 2 Doornbos                        | (Prudential no. 7 Port Arthur Hack. Unit)         | 1S-49E-9   | P & A       | 12,202           |
| 30       | Prudential no. 1-A Doornbos                              | (no change)                                       | 1S-49E-4   | P & A       | 11,809           |
| 31       | Halbouty & Pan Am. no. 1 Doornbos                        | (Prudential no. 6 Port Arthur Hack. Unit)         | 1S-49E-9   | P & A       | 12,103           |
| 32       | Kilroy & M.P.S. no. 2 Doornbos                           | (Kilroy & M.P.S. no. 1 Doornbos Nodosaria G.U. 1) | 1S-49E-9   | P & A       | 12,208           |
| 34       | Meredith no. 1 Doornbos-Port Arthur Vicksburg Gas Unit 1 | (no change)                                       | 1S-49E-5   | Dry         | 14,125           |
| 35       | J. C. Barnes no. 1 Swallow                               | (Tex-Star Oil & Gas no. 1 Swallow)                | 1S-49E-9   | P & A       | 12,000           |
| 36       | Texaco, Inc. no. 1 Park Place Gas Unit                   | (no change) (slanted hole)                        | 1S-49E-8   | P & A       | 14,050           |
| 37       | Kilroy no. 1 Booz  | (no change) (slanted hole)                        | 1S-49E-4   | Sus.        | 12,641           |

Table 4. Pressure Gradients and Production History by Reservoir and Well,  
Port Arthur Field, Jefferson County, Texas

| Lower Hackberry Reservoirs | Well No.* | Perforated Interval (ft) | Pressure Gradient (psi/ft) |      | Production Period | Cumulative Production |                  |
|----------------------------|-----------|--------------------------|----------------------------|------|-------------------|-----------------------|------------------|
|                            |           |                          | Initial                    | Last |                   | Gas (Bscf)            | Cond. (bbl)      |
| A-1                        | 12        | 10,946-10,956            | 0.84                       | -    | 12/59-7/68        | 0.989                 | 93,934           |
|                            | 35        | 10,966-10,978            | 0.83                       | -    | 8/60-5/61         | 0.138                 | -                |
| A-2                        | 29        | 10,925-10,955            | 0.82                       | 0.57 | 9/59-2/62         | 0.054                 | 228              |
|                            | 6         | 10,936-10,946            | 0.83                       | 0.41 | 3/66-8/71         | 0.784                 | 31,492           |
|                            | 11        | 10,934-10,950            | 0.82                       | 0.55 | 12/59-1/72        | 7.644                 | 365,794          |
| Upper B Stringer           | 31        | 10,986-10,944            | 0.83                       | 0.74 | 3/66-1/72         | 0.200                 | 8,115            |
| B                          | 6         | 10,995-11,000            | 0.81                       | 0.47 | 5/67-5/79         | 0.088                 | 4,952            |
|                            | 30        | 10,994-11,002            | 0.73                       | -    | 8/78-2/80         | 0.002                 | 387              |
| B-1                        | 24        | 11,052-11,058            | 0.71                       | 0.36 | 9/68-3/70         | 0.003                 | 148              |
|                            | 23        | 11,021-11,029            | 0.80                       | 0.74 | 6/62-9/65         | 3.323                 | 172,158          |
| B-2                        | 31        | 11,077-11,101            | 0.84                       | 0.61 | 9/59-1/66         | 13.343                | 720,286          |
| C                          | 23        | 11,128-11,131            | 0.75                       | 0.32 | 7/65-8/71         | 1.291                 | 33,637           |
|                            | 14        | 11,136-11,144            | 0.84                       | 0.36 | 12/59-10/72       | 12.362                | 563,091          |
|                            | 6         | 11,130-11,135            | 0.70                       | 0.44 | 8/71-10/72        | 0.099                 | 2,310            |
| Upper D Stringer           | 30        | 11,204-11,208            | 0.73                       | 0.58 | 5/75-5/79         | 0.616                 | 27,963           |
| D                          | 14        | 11,225-11,243            | 0.83                       | 0.36 | 6/68-10/72        | 0.517                 | 19,719           |
|                            | 6         | 11,218-11,228            | 0.83                       | 0.35 | 3/60-4/66         | 4.310                 | 174,229          |
|                            | 23        | 11,251-11,256            | 0.67                       | 0.33 | 7/65-8/71         | 1.881                 | 66,583           |
|                            | 24        | 11,250-11,257            | 0.70                       | 0.44 | 1/68-8/68         | 0.126                 | 6,430            |
| E                          | 14        | 11,276-11,286            | 0.83                       | -    | 5/59-12/60        | 1.620                 | 87,638           |
|                            | 23        | 11,290-11,299            | 0.83                       | -    | 11/59-6/62        | 2.072                 | 109,115          |
|                            | 6         | 11,296-11,301            | 0.80                       | 0.74 | 3/66-4/67         | 0.398                 | 21,352           |
| Lower E Stringer           | 24        | 11,377-11,381            | 0.70                       | -    | 11/67-12/67       | 0.034                 | 1,225            |
| F                          | 14        | 11,350-11,359            | 0.81                       | -    | 7/61-6/68         | 6.212                 | 224,288          |
| G                          | 31        | 11,458-11,463            | 0.77                       | 0.48 | 3/66-1/67         | 0.449                 | 17,606           |
| Total                      |           |                          |                            |      |                   | <u>58.556</u>         | <u>2,752,680</u> |

\*Well locations shown in figure 6; tobin grid given in table 3.



production from the lower Hackberry sandstones from 1959 to 1980 was 58.6 Bscf of gas and about 2.75 million bbl of condensate (table 4). The last producing well watered out and was plugged and abandoned in March 1981.

The listing of average reservoir properties (table 5) shows that the lower Hackberry sandstones have high porosity, fairly high permeability, moderate temperature, and high salinity. Pressure gradients in abandoned reservoirs vary from 0.32 to 0.74 psi/ft. Initial pressure gradients in the "C," "D," and "E" reservoirs averaged 0.73 psi/ft, and the last recorded pressure gradients average 0.45 psi/ft. Equilibrium temperatures range from 222<sup>o</sup> to 249<sup>o</sup>F and average 231<sup>o</sup>F for all Hackberry production intervals. Salinities determined from SP well logs average 90,400 ppm NaCl in aquifers associated with gas reservoirs. Methane solubility varies from 18.2 to 30.1 scf/bbl (table 6) and averages 23.6 scf/bbl. This means that only 472 Mscf/d of solution gas will be obtained from a well producing methane-saturated formation water at a rate of 20,000 bbl/d. It is essential, therefore, to produce a substantial amount of free gas, in addition to solution gas, to make the drilling of a test well economically viable. Multiple thick aquifers in the Hackberry sandstone units should simplify the tasks of finding suitable combinations of gas and water reservoirs that will produce at a gas/brine ratio that greatly exceeds the solution gas/brine ratio.

### Production History

#### The "C" Reservoir

Cumulative production from the "C" reservoir was 13.752 Bscf of gas and 599,038 bbl of condensate. Well no. 14 produced 90 percent of the gas and 94 percent of the condensate from perforations in the depth interval from 11,136 to 11,144 ft over a period of about 13 years from December 1959 to July 1972 (table 4 and fig. 13). The well was plugged and abandoned in October 1972. The rest of the cumulative production was from well numbers 6 and 23 (table 4). Peak production of hydrocarbons occurred from 1961 until 1965 when water production started to increase (fig. 14). Production of water peaked in 1967 at 2,400 bbl/d. Bottom-hole shut-in pressures decreased from an initial value of 9,320 psi in 1959 to 4,313 psi in 1972. A plot of P/Z versus cumulative gas production does not give a straight line because there was a significant amount of water production (fig. 15a). A new plot of P/Z versus x (fig. 15b), where x is defined by equation (1), takes into consideration the water production from the well and water encroachment into the gas reservoir.

Table 5. Average Reservoir Properties, Lower Hackberry (Frio) Sandstone Units, Port Arthur Field, Jefferson County, Texas

|                                 |                   |
|---------------------------------|-------------------|
| Depth to top                    | 10,850 ft         |
| Net sandstone                   | 350 ft            |
| Bed thickness                   | 30 to 150 ft      |
| Porosity <sup>1</sup>           | 30%               |
| Permeability <sup>1</sup>       | 60 md             |
| Equilibrium temperature         | 231°F             |
| Pressure gradient (initial)     | 0.78 psi/ft       |
| Salinity <sup>2</sup>           | 90,400 ppm NaCl   |
| Methane solubility <sup>3</sup> | 23.6 scf/bbl      |
| Productive area <sup>1</sup>    | 3 mi <sup>2</sup> |

---

<sup>1</sup>Modified from Halbouty and Barber (1961)

<sup>2</sup>Calculated from SP well logs using method of Dunlap and Dorfman (1981).

<sup>3</sup>Calculated at initial pressure, temperature, and salinity, using equation of Price and others (1981).

Table 6. Salinity, Temperature, Pressure, and Methane Solubility for Lower Hackberry Reservoirs, Port Arthur Field, Jefferson County, Texas

| Lower Hackberry Reservoirs | Well No. <sup>1</sup> | Perforated Interval (ft) | Salinity (ppm NaCl) <sup>2</sup> | Equilibrium Temperature (°F) | DST Initial Pressure (psi) <sup>3</sup> | Methane Solubility (scf/bbl) <sup>4</sup> |
|----------------------------|-----------------------|--------------------------|----------------------------------|------------------------------|---|---|
| A-1                        | 12                    | 10,946-10,956            | 28,300                           | 214                          | 9,192                                   | 30.10                                     |
|                            | 35                    | 10,966-10,978            | 45,900                           | 224                          | 9,127                                   | 28.80                                     |
| A-2                        | 29                    | 10,925-10,955            | 37,000                           | 208                          | 8,917                                   | 27.99                                     |
|                            | 6                     | 10,936-10,946            | 77,300                           | 212                          | 9,059                                   | 23.96                                     |
|                            | 11                    | 10,934-10,950            | 55,900                           | 217                          | 8,934                                   | 26.60                                     |
| Upper B Stringer           | 31                    | 10,986-10,944            | 95,000                           | 219                          | 9,171                                   | 22.76                                     |
| B                          | 6                     | 10,995-11,000            | 60,500                           | 214                          | 8,955                                   | 25.84                                     |
|                            | 30                    | 10,994-11,002            | 98,600                           | 232                          | 8,029                                   | 21.91                                     |
| B-1                        | 24                    | 11,052-11,058            | 110,000                          | 237                          | 7,894                                   | 20.91                                     |
|                            | 23                    | 11,021-11,029            | 89,900                           | 230                          | 8,783                                   | 23.69                                     |
| B-2                        | 31                    | 11,077-11,101            | 112,000                          | 223                          | 9,302                                   | 21.47                                     |
| C                          | 23                    | 11,128-11,131            | 95,100                           | 232                          | 8,398                                   | 22.78                                     |
|                            | 14                    | 11,136-11,144            | 80,000                           | 243                          | 9,284                                   | 26.70                                     |
|                            | 6                     | 11,130-11,135            | 88,100                           | 218                          | 7,775                                   | 21.57                                     |
| Upper D Stringer           | 30                    | 11,204-11,208            | 144,000                          | 238                          | 8,180                                   | 18.20                                     |
| D                          | 14                    | 11,225-11,243            | 88,600                           | 247                          | 9,324                                   | 26.12                                     |
|                            | 6                     | 11,218-11,228            | 74,700                           | 222                          | 9,068                                   | 25.08                                     |
|                            | 23                    | 11,251-11,256            | 112,000                          | 234                          | 7,540                                   | 20.08                                     |
|                            | 24                    | 11,250-11,257            | 134,000                          | 246                          | 7,877                                   | 19.30                                     |
| E                          | 14                    | 11,276-11,286            | 87,500                           | 249                          | 9,400                                   | 26.56                                     |
|                            | 23                    | 11,290-11,299            | 108,000                          | 235                          | 9,395                                   | 22.94                                     |
|                            | 6                     | 11,296-11,301            | 87,600                           | 224                          | 9,023                                   | 23.76                                     |
| Lower E Stringer           | 24                    | 11,387-11,391            | 129,000                          | 250                          | 8,012                                   | 20.24                                     |
| F                          | 14                    | 11,350-11,359            | 83,500                           | 252                          | 9,231                                   | 27.11                                     |
| G                          | 31                    | 11,458-11,463            | 121,000                          | 237                          | 8,820                                   | 21.05                                     |
| H                          | 30                    | 11,782-11,792            | 107,000                          | 251                          | 9,041                                   | 23.98                                     |

<sup>1</sup>Well locations shown in figure 6; tobin grid given in table 3.

<sup>2</sup>From SP log using method of Dunlap and Dorfman (1981).

<sup>3</sup>From completion cards.

<sup>4</sup>Calculated from equation of Price and others (1981) at initial conditions of pressure, temperature, and salinity.

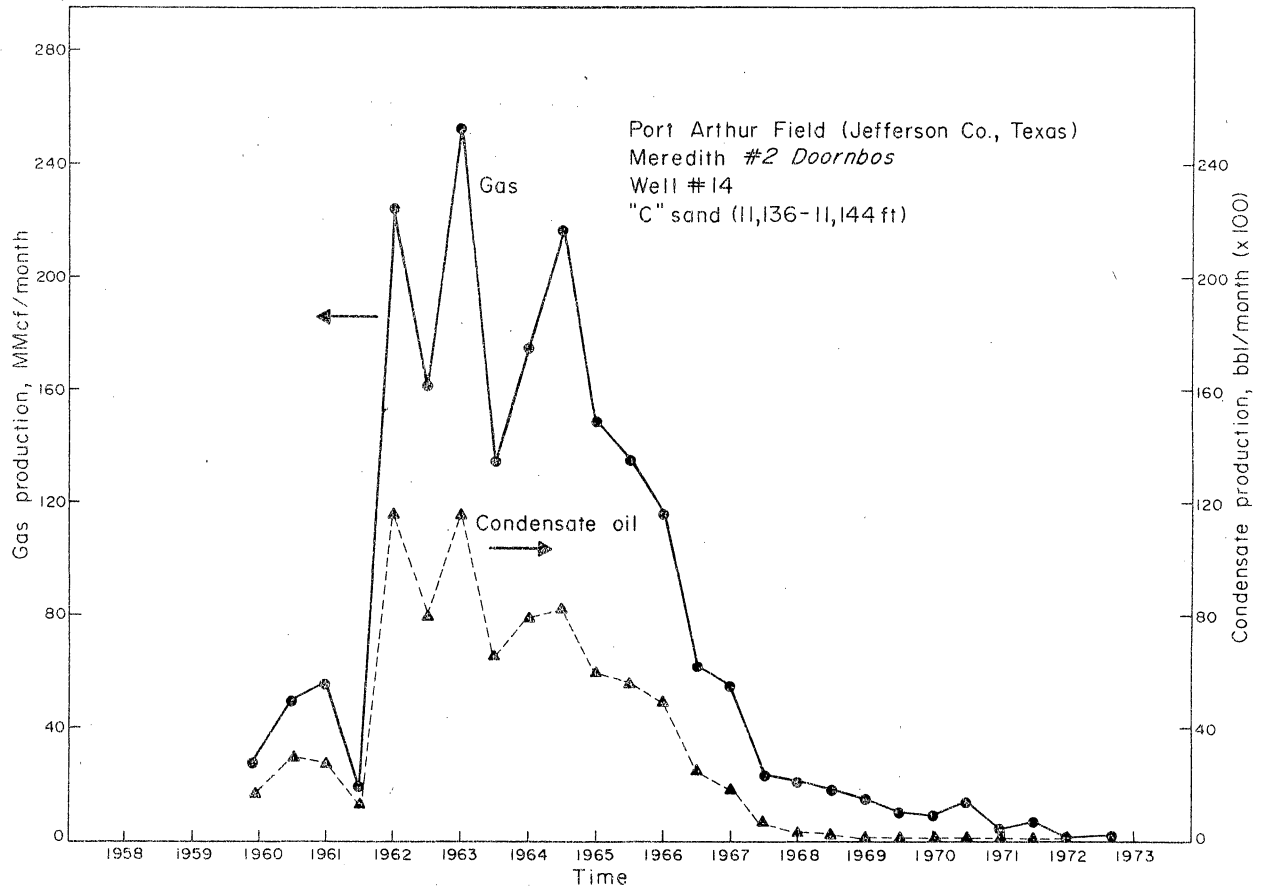

Figure 13. Gas and condensate production rates, "C" sandstone.

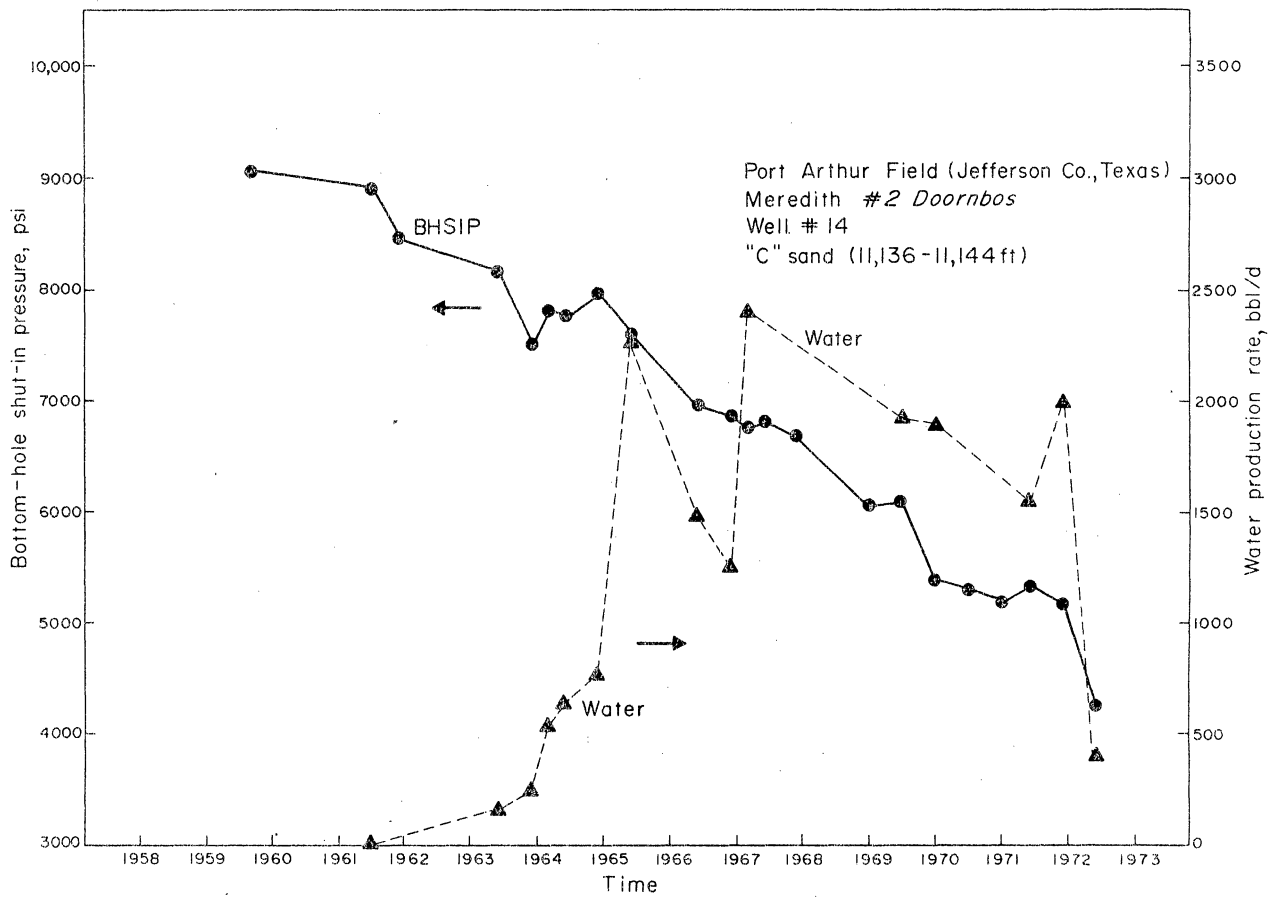

Figure 14. Bottom-hole shut-in pressure decline and water production rates, "C" sandstone.

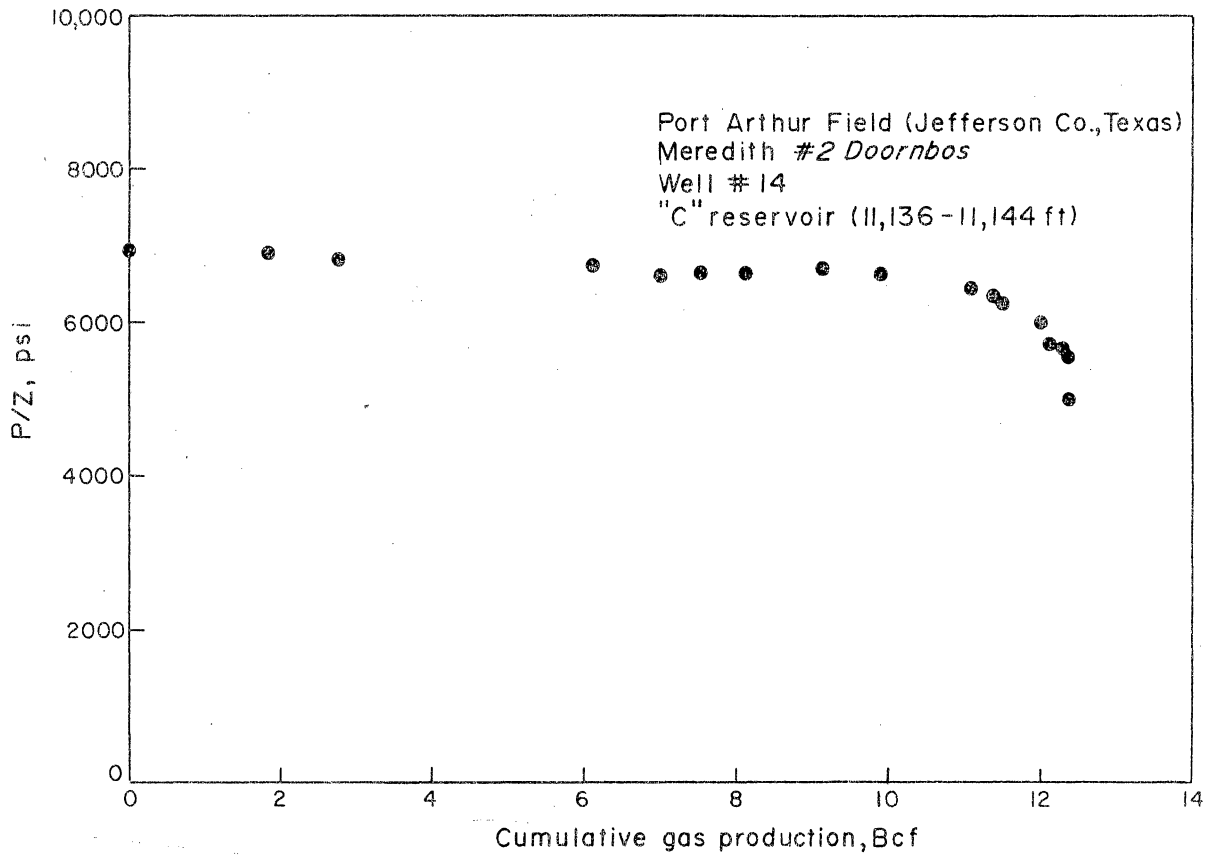

Figure 15a. P/Z versus cumulative gas production, "C" sandstone.

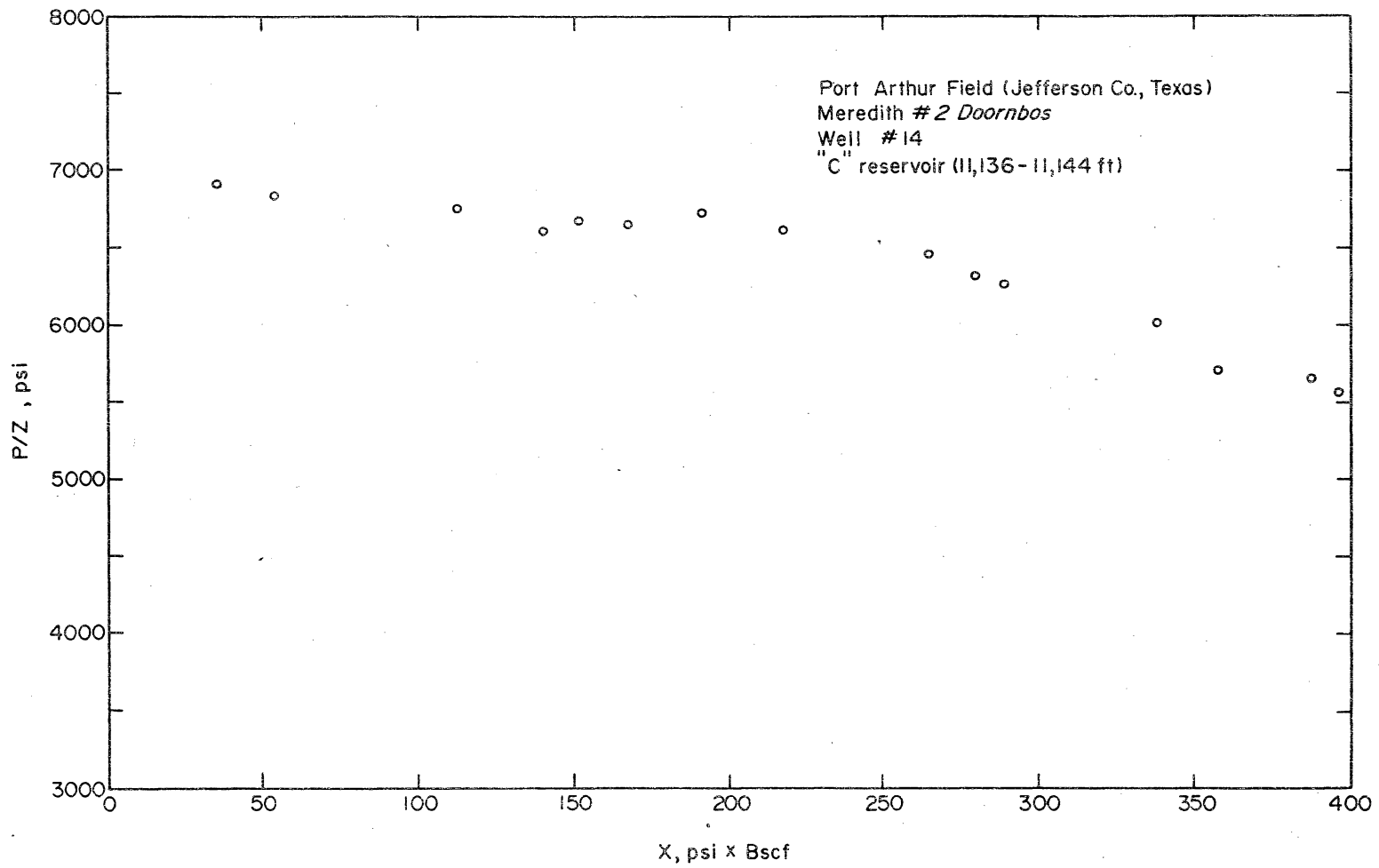

Figure 15b. P/Z versus x, where x is defined by equation (1).

$$x = \left( \frac{TP_{sc}}{T} G_p + \frac{P_f B_w}{Z_f} W_p \right) \quad (1)$$

- where  $G_p$  = cumulative gas production, Mscf  
 $T$  = reservoir temperature, °R  
 $T_{sc}$  = temperature at standard conditions, °R  
 $P_{sc}$  = pressure at standard conditions, psi  
 $W_p$  = cumulative water production, Mscf  
 $P_f$  = final pressure, psi  
 $Z_f$  = gas compressibility factor at  $P_f$ , dimensionless  
 $B_w$  = water formation volume factor, dimensionless

The data points in figure 15b give a better approximation of a straight line than those in figure 15a. It should be possible to estimate the initial gas in place and the original size of the aquifer from the new plot.

An isopach map (fig. 16) shows sandstone accumulations of 60 ft or more for the "C" reservoir in two areas of the Port Arthur field. The structure map (fig. 17) constructed on top of the "C" reservoir shows that well numbers 6, 14, 23, 24, 30, and 32 are located near the top of the structure. However, only well numbers 6, 14, and 23 produced from this reservoir, as stated above.

Sidewall cores from seven wells show that permeabilities range from 0.0 to 314 md and porosities vary from 12.9 to 36.5 percent in the "C" reservoir (table 7). Two cores from the perforated interval of well no. 14 had an average permeability of 156.5 md and an average porosity of 33.4 percent. Average water saturation and oil saturation in the perforated interval was 65.2 percent and 1.55 percent, respectively.

#### The "B-2" Reservoir

The "B-2" reservoir, located in the lower Hackberry sandstones, produced 13.34 Bscf of gas and 720,286 bbl of condensate from the perforated depth interval from 11,077 to 11,101 ft in well no. 31 (Halbouty and Pan American no. 1 Doornbos, 1S-49E-9). Production started in September 1959; the well watered out and was plugged and abandoned in January 1966. The gas production rate peaked at 10,500 Mscf/d in December 1961, then declined steadily to the last recorded rate of 5,600 Mscf/d in June 1965 (fig. 18). Condensate was also produced at rates that varied from a maximum of 629.7 bbl/d in 1960 to the lowest recorded rate of 228.4 bbl/d in 1965.



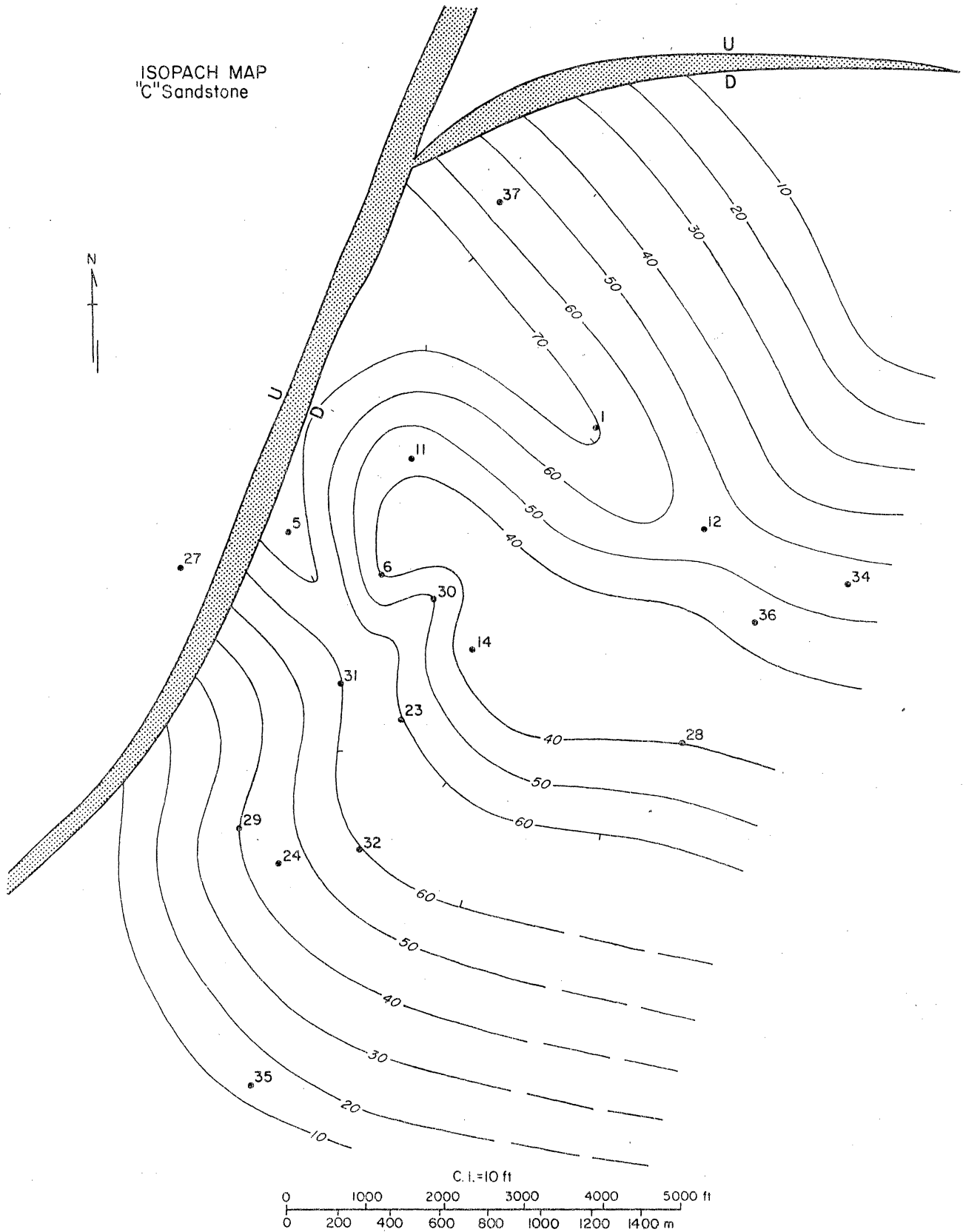

Figure 16. Isopach map, "C" sandstone, Port Arthur field.

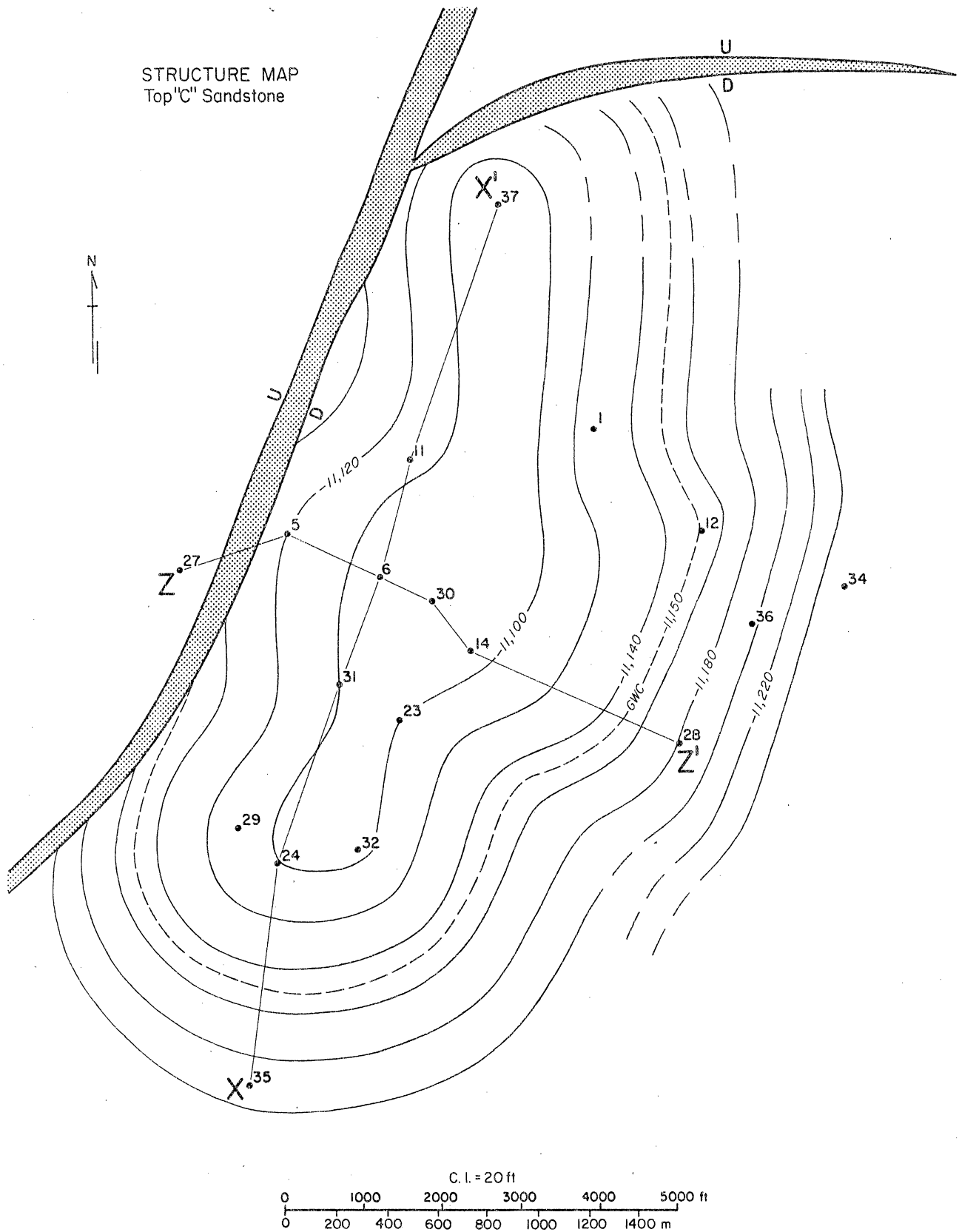

Figure 17. Structure map, "C" sandstone, Port Arthur field.

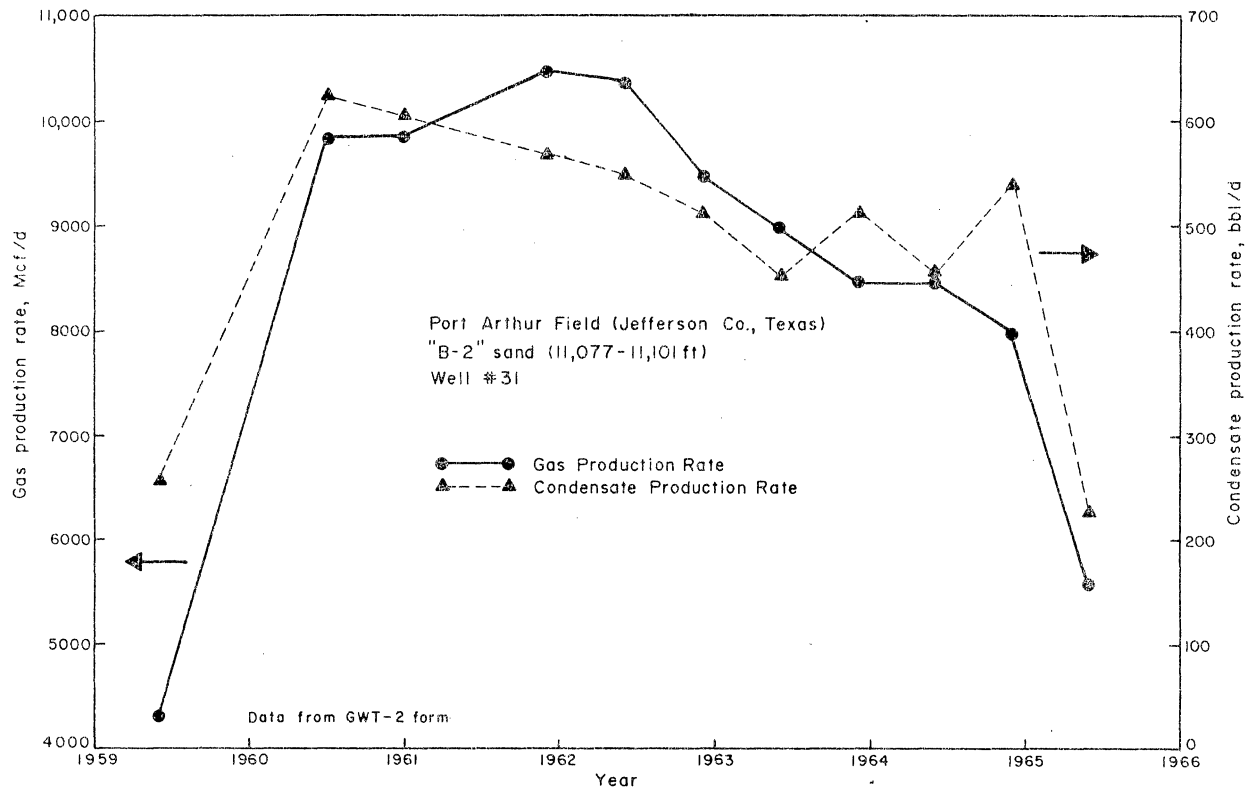

Figure 18. Gas and condensate production rates, "B-2" sandstone.

Table 7. Sidewall core data

| <u>Well No.</u> | <u>Depth (ft)</u> | <u>K (md)</u> | <u><math>\phi</math> (%)</u> | <u>Sw (%)</u> | <u>So (%)</u> | <u>Gas (by vol.)</u> |
|-----------------|-------------------|---------------|------------------------------|---------------|---------------|----------------------|
| "A-1" Reservoir |                   |               |                              |               |               |                      |
| 14              | 10,882            | 52.8          | 27.9                         | 64.9          | tr            | 9.8                  |
| "A-2" Reservoir |                   |               |                              |               |               |                      |
| 6               | 10,938†           | 7.1           | 27.3                         | 82.0          | 0.0           | 4.9                  |
|                 | 10,947            | 12.6          | 27.9                         | 71.6          | 0.0           | 7.9                  |
|                 | 10,951            | 335.0         | 32.6                         | 49.7          | tr            | 16.4                 |
| 11              | 10,937†           | 84.5          | 27.5                         | 61.8          | 0.4           | 10.4                 |
|                 | 10,948†           | 58.2          | 27.2                         | 63.1          | 0.7           | 9.8                  |
| 14              | 10,923            | 41.9          | 27.5                         | 63.3          | tr            | 10.1                 |
|                 | 10,960            | 238.0         | 30.8                         | 60.4          | tr            | 12.2                 |
| 24              | 10,930            | *             | 24.2                         | 62.3          | 0.4           | 9.0                  |
|                 | 10,945            | 11.0          | 24.4                         | 77.9          | 0.4           | 5.3                  |
|                 | 10,948            | 14.0          | 25.2                         | 64.3          | 0.4           | 8.9                  |
| 29              | 10,951            | 0.0           | 19.6                         | 64.6          | 0.5           | 6.8                  |
|                 | 10,927            | 15.2          | 24.1                         | 63.2          | 0.0           | 8.9                  |
|                 | 10,933.5          | 0.0           | 12.1                         | 76.9          | 0.0           | 2.8                  |
|                 | 10,938.5          | 1.3           | 15.2                         | 67.2          | 0.0           | 5.0                  |
|                 | 10,944            | 2.9           | 16.3                         | 62.6          | 0.0           | 6.1                  |
|                 | 10,961            | 0.0           | 11.2                         | 81.2          | 0.0           | 2.1                  |
| "B" Reservoir   |                   |               |                              |               |               |                      |
| 11              | 11,022            | 104.0         | 29.0                         | 57.2          | 8.6           | 9.9                  |
| 24              | 11,032            | 0.0           | 24.0                         | 89.5          | 0.0           | 2.6                  |
| 29              | 11,051            | 2.9           | 19.1                         | 87.4          | 0.0           | 2.2                  |
| 31              | 11,025.5          | *             | 31.8                         | 74.7          | 0.1           | 6.9                  |
|                 | 11,029            | *             | 30.9                         | 63.7          | 3.9           | 10.0                 |
|                 | 11,032            | *             | 31.2                         | 68.3          | 0.4           | 9.8                  |
|                 | 11,034            | *             | 30.3                         | 79.3          | 3.6           | 5.2                  |
|                 | 11,044            | *             | 33.7                         | 63.3          | 8.9           | 9.4                  |
|                 | 11,045            | *             | 34.1                         | 63.7          | 9.3           | 10.2                 |
|                 | "B-1" Reservoir   |               |                              |               |               |                      |
| 6               | 11,022            | 21.2          | 28.4                         | 51.0          | tr            | 13.9                 |
| 11              | 11,041            | 0.0           | 15.7                         | 70.6          | 0.0           | 4.6                  |
|                 | 11,042            | 7.6           | 17.3                         | 71.1          | 0.0           | 5.0                  |
| 14              | 11,043            | 141.0         | 28.1                         | 64.1          | tr            | 10.1                 |
| 24              | 11,040            | *             | 24.9                         | 54.3          | 0.4           | 11.3                 |
|                 | 11,045            | 5.4           | 26.1                         | 58.2          | 0.0           | 6.9                  |
|                 | 11,048            | 0.0           | 25.6                         | 83.2          | 0.0           | 4.3                  |

Table 7 (cont.)

| <u>Well No.</u>     | <u>Depth (ft)</u> | <u>K (md)</u> | <u><math>\phi</math> (%)</u> | <u>Sw (%)</u> | <u>So (%)</u> | <u>Gas (by vol.)</u> |
|---------------------|-------------------|---------------|------------------------------|---------------|---------------|----------------------|
| "B-2" Reservoir     |                   |               |                              |               |               |                      |
| 31                  | 11,078.5          | *             | 29.4                         | 75.4          | 1.4           | 6.8                  |
|                     | 11,091            | *             | 32.6                         | 71.3          | 0.3           | 9.4                  |
|                     | 11,097            | *             | 27.2                         | 76.5          | 1.5           | 6.0                  |
| 14                  | 11,067            | 182.0         | 30.7                         | 61.6          | 1.1           | 11.8                 |
| 29                  | 11,071            | 0.0           | 14.3                         | 77.6          | 0.0           | 3.2                  |
|                     | 11,074            | 127.0         | 31.1                         | 68.6          | 0.8           | 9.6                  |
|                     | 11,087            | 0.0           | 12.1                         | 83.5          | 0.0           | 2.0                  |
| "C" Reservoir       |                   |               |                              |               |               |                      |
| 1                   | 11,147.5          | 60.0          | 28.9                         | 76.4          | 0.0           | 6.8                  |
|                     | 11,149            | 95.2          | 30.0                         | 71.1          | 0.3           | 8.9                  |
|                     | 11,152            | 74.3          | 31.2                         | 69.2          | 0.2           | 9.6                  |
|                     | 11,156            | 110.0         | 30.7                         | 66.2          | 0.3           | 10.4                 |
|                     | 11,162            | 88.0          | 29.6                         | 60.3          | 0.1           | 11.8                 |
|                     | 11,168            | 132.0         | 30.8                         | 59.3          | 0.2           | 11.6                 |
|                     | 11,173.5          | 120.0         | 31.4                         | 76.6          | 0.0           | 7.4                  |
| 6                   | 11,131            | *             | 32.4                         | 44.5          | 15.4          | 13.3                 |
| 11                  | 11,157            | 41.2          | 22.0                         | 64.0          | 3.2           | 7.2                  |
|                     | 11,160            | 10.8          | 19.4                         | 73.7          | 0.0           | 5.1                  |
| 14                  | 11,142†           | 207.0         | 33.3                         | 60.1          | 1.5           | 12.7                 |
|                     | 11,144†           | 106.0         | 33.5                         | 70.2          | 1.6           | 9.5                  |
|                     | 11,147            | 248.0         | 35.7                         | 66.1          | 1.4           | 11.6                 |
|                     | 11,148            | 310.0         | 36.5                         | 63.3          | 2.7           | 12.4                 |
|                     | 11,157            | 122.0         | 31.1                         | 63.2          | tr            | 11.4                 |
|                     | 11,164            | 0.0           | 28.8                         | 83.7          | 1.2           | 4.8                  |
|                     | 11,174            | 35.2          | 27.1                         | 57.1          | 3.2           | 10.6                 |
|                     | 11,182            | 262.0         | 30.5                         | 56.7          | 3.0           | 12.2                 |
| 24                  | 11,122            | 4.2           | 23.3                         | 35.6          | 0.4           | 11.2                 |
|                     | 11,161            | 0.0           | 25.0                         | 83.1          | 0.0           | 2.8                  |
|                     | 11,165            | 4.6           | 29.7                         | 66.0          | 1.1           | 9.3                  |
|                     | 11,170            | 113.0         | 31.6                         | 67.6          | 0.3           | 10.1                 |
|                     | 11,189            | 67.0          | 29.6                         | 48.1          | 0.3           | 15.3                 |
|                     | 11,200            | 226.0         | 31.9                         | 56.2          | 0.3           | 13.9                 |
| 29                  | 11,129            | 0.0           | 12.9                         | 69.0          | 0.0           | 4.0                  |
| 31                  | 11,132            | *             | 28.6                         | 75.0          | 1.1           | 6.8                  |
|                     | 11,152            | *             | 28.3                         | 71.3          | 0.2           | 8.1                  |
|                     | 11,155            | 13.1          | 26.4                         | 78.0          | 0.0           | 5.8                  |
|                     | 11,163            | 84.3          | 31.2                         | 61.2          | 1.3           | 11.7                 |
|                     | 11,165            | 314.0         | 33.3                         | 58.9          | 1.5           | 13.2                 |
| Upper "D" Reservoir |                   |               |                              |               |               |                      |
| 14                  | 11,206            | 15.2          | 20.7                         | 56.1          | 4.5           | 8.1                  |
|                     | 11,209.5          | 176.0         | 34.4                         | 58.7          | 2.9           | 13.2                 |

Table 7 (cont.)

| <u>Well No.</u> | <u>Depth (ft)</u> | <u>K (md)</u> | <u><math>\phi</math> (%)</u> | <u>Sw (%)</u> | <u>So (%)</u> | <u>Gas (by vol.)</u> |      |
|-----------------|-------------------|---------------|------------------------------|---------------|---------------|----------------------|------|
| "D" Reservoir   |                   |               |                              |               |               |                      |      |
| 6               | 11,231            | 67.0          | 28.8                         | 70.1          | tr            | 8.6                  |      |
|                 | 11,240            | 49.2          | 29.7                         | 70.8          | 5.4           | 7.1                  |      |
|                 | 11,244            | *             | 28.0                         | 57.5          | 8.6           | 9.5                  |      |
| 11              | 11,205            | 12.1          | 19.7                         | 59.0          | 0.3           | 8.1                  |      |
|                 | 11,211            | 18.5          | 22.0                         | 70.5          | 0.0           | 6.5                  |      |
|                 | 11,219            | *             | 22.6                         | 65.5          | 0.0           | 7.8                  |      |
| 14              | 11,232†           | 285.0         | 32.5                         | 66.2          | 3.0           | 10.1                 |      |
|                 | 11,238†           | 101.0         | 28.2                         | 57.1          | 2.8           | 11.0                 |      |
|                 | 11,249            | 89.7          | 31.8                         | 65.6          | 3.0           | 10.0                 |      |
|                 | 11,255            | 241.0         | 38.4                         | 64.7          | 2.6           | 12.6                 |      |
|                 | 11,261            | 187.0         | 35.1                         | 63.7          | 1.4           | 12.2                 |      |
| 24              | 11,250†           | *             | 34.2                         | 58.7          | 0.3           | 14.0                 |      |
|                 | 11,255†           | 110.0         | 31.0                         | 60.3          | 0.3           | 12.2                 |      |
|                 | 11,260            | 173.0         | 32.3                         | 52.9          | 0.3           | 15.1                 |      |
| 29              | 11,240            | 8.1           | 13.7                         | 67.1          | 0.0           | 4.5                  |      |
|                 | 11,253            | 98.1          | 26.0                         | 53.2          | 0.4           | 12.2                 |      |
|                 | 11,267            | 3.2           | 18.4                         | 62.1          | 0.0           | 7.0                  |      |
| 31              | 11,250            | 149.0         | 30.7                         | 61.3          | 0.2           | 11.8                 |      |
|                 | 11,252            | *             | 29.9                         | 45.8          | 3.7           | 15.1                 |      |
|                 | 11,253            | 310.0         | 31.1                         | 58.8          | 0.2           | 11.8                 |      |
| "E" Reservoir   |                   |               |                              |               |               |                      |      |
| 11              | 11,303            | *             | 27.7                         | 59.5          | 0.0           | 11.2                 |      |
| 14              | 11,281†           | 327.0         | 37.5                         | 63.3          | 1.3           | 13.3                 |      |
|                 | 11,283†           | 119.0         | 32.5                         | 61.1          | tr            | 12.6                 |      |
|                 | 11,285†           | 137.0         | 31.5                         | 66.0          | 1.5           | 10.9                 |      |
|                 | 11,302            | 128.0         | 32.6                         | 64.1          | tr            | 10.6                 |      |
|                 | 11,305.5          | 89.7          | 36.7                         | 68.1          | 1.3           | 12.2                 |      |
|                 | 11,315            | 122.0         | 32.7                         | 68.2          | tr            | 12.0                 |      |
|                 | 11,339            | 27.5          | 26.5                         | 70.1          | 1.9           | 7.4                  |      |
|                 | 11,341            | 91.9          | 33.8                         | 66.5          | 1.5           | 10.8                 |      |
|                 | 24                | 11,309        | 44.0                         | 24.3          | 56.6          | 0.3                  | 12.3 |
|                 |                   | 11,310        | 11.0                         | 26.6          | 67.0          | 0.4                  | 8.7  |
|                 |                   | 11,318        | 44.0                         | 33.4          | 58.5          | 0.3                  | 15.4 |
| 11,322          |                   | 35.0          | 31.4                         | 68.9          | 0.3           | 9.7                  |      |
| 11,327          |                   | 112.0         | 31.4                         | 67.3          | 0.3           | 10.2                 |      |
| 11,333          |                   | 29.0          | 31.4                         | 59.9          | 0.3           | 12.5                 |      |
| 11,362          |                   | 27.0          | 29.7                         | 65.0          | 0.3           | 10.3                 |      |
| 11,369          |                   | 12.0          | 29.8                         | 78.2          | 0.3           | 6.4                  |      |
| 29              | 11,380            | 51.0          | 34.7                         | 65.2          | 0.3           | 12.0                 |      |
|                 | 11,312            | 69.1          | 27.1                         | 55.3          | 0.0           | 12.1                 |      |

Table 7 (cont.)

| <u>Well No.</u>       | <u>Depth (ft)</u> | <u>K (md)</u> | <u><math>\phi</math> (%)</u> | <u>Sw (%)</u> | <u>So (%)</u> | <u>Gas (by vol.)</u> |
|-----------------------|-------------------|---------------|------------------------------|---------------|---------------|----------------------|
| "E" Reservoir (cont.) |                   |               |                              |               |               |                      |
| 31                    | 11,289            | 4.7           | 24.3                         | 85.2          | 0.0           | 4.1                  |
|                       | 11,296            | 80.9          | 29.2                         | 44.5          | 0.7           | 16.2                 |
|                       | 11,300.5          | 64.3          | 28.7                         | 61.3          | 0.7           | 10.9                 |
|                       | 11,306            | 71.1          | 28.2                         | 69.6          | 0.3           | 7.8                  |
| "F" Reservoir         |                   |               |                              |               |               |                      |
| 14                    | 11,359†           | 182.0         | 35.0                         | 62.3          | tr            | 14.2                 |
|                       | 11,364            | 137.0         | 38.7                         | 65.5          | 2.6           | 12.5                 |
|                       | 11,370            | 218.0         | 38.0                         | 62.9          | 2.4           | *                    |
|                       | 11,385            | 87.2          | 33.2                         | 62.0          | tr            | 12.6                 |
| 24                    | 11,394            | 37.0          | 32.5                         | 75.5          | 0.3           | 7.9                  |
|                       | 11,400            | 69.0          | 31.0                         | 72.3          | 0.3           | 8.5                  |
| 29                    | 11,413            | 7.6           | 17.1                         | 46.9          | 0.0           | 9.1                  |
| 31                    | 11,386.5          | 7.4           | 24.4                         | 88.0          | 0.0           | 3.1                  |
|                       | 11,390            | 27.6          | 28.3                         | 73.3          | 0.0           | 7.0                  |
|                       | 11,440            | *             | 26.1                         | 81.8          | 0.0           | 4.7                  |
| "G" Reservoir         |                   |               |                              |               |               |                      |
| 14                    | 11,463            | 167.0         | 36.5                         | 59.4          | 2.7           | *                    |
|                       | 11,467            | 151.0         | 38.8                         | 59.2          | 2.1           | 15.0                 |
|                       | 11,470            | 139.0         | 34.8                         | 64.2          | tr            | 2.4                  |
|                       | 11,479            | 119.0         | 38.3                         | 69.9          | tr            | 11.5                 |
| 24                    | 11,478            | 74.0          | 31.2                         | 73.6          | 0.3           | 8.1                  |
|                       | 11,482            | 101.0         | 32.8                         | 68.9          | 0.3           | 9.1                  |
|                       | 11,489            | 16.0          | 29.2                         | 50.6          | 0.4           | 14.3                 |
|                       | 11,493            | 8.0           | 27.9                         | 60.0          | 0.3           | 11.1                 |
|                       | 11,499            | *             | 29.8                         | 74.0          | 0.3           | 8.4                  |
|                       | 11,528            | 2.5           | 23.4                         | 67.8          | 0.0           | 7.5                  |
|                       | 11,480            | 54.1          | 21.1                         | 48.8          | 0.0           | 10.8                 |
| 29                    | 11,481            | 29.7          | 25.1                         | 53.7          | 0.0           | 10.7                 |
|                       | 11,490            | 2.7           | 17.9                         | 70.9          | 0.0           | 5.2                  |
|                       | 11,496            | 16.8          | 18.1                         | 46.4          | 0.0           | 9.7                  |
|                       | 11,501            | 23.1          | 24.2                         | 54.1          | 0.0           | 11.1                 |
|                       | 11,502            | 73.9          | 23.4                         | 40.6          | 0.4           | 13.9                 |
|                       | 11,503            | 31.4          | 20.9                         | 42.1          | 0.6           | 12.1                 |
|                       | 11,525            | 47.3          | 21.8                         | 46.8          | 0.9           | 11.2                 |
|                       | 11,527            | 15.1          | 24.2                         | 58.3          | 0.0           | 10.1                 |
|                       | 11,461†           | *             | 31.3                         | 63.0          | 3.8           | 10.4                 |
|                       | 11,464            | 112.0         | 32.6                         | 72.0          | 0.2           | 9.1                  |
| 31                    | 11,468            | 184.0         | 32.9                         | 66.0          | 0.2           | 11.2                 |
|                       | 11,474            | 8.7           | 26.8                         | 82.8          | 0.1           | 4.6                  |

Table 7 (cont.)

| <u>Well No.</u>            | <u>Depth (ft)</u> | <u>K (md)</u> | <u><math>\phi</math> (%)</u> | <u>Sw (%)</u> | <u>So (%)</u> | <u>Gas (by vol.)</u> |
|----------------------------|-------------------|---------------|------------------------------|---------------|---------------|----------------------|
| <u>Nodosaria Reservoir</u> |                   |               |                              |               |               |                      |
| 1                          | 12,043            | 6.7           | 27.2                         | 69.4          | 0.0           | 8.3                  |
|                            | 12,045            | 16.8          | 28.6                         | 68.7          | tr            | 9.0                  |
|                            | 12,048            | 14.3          | 27.4                         | 76.3          | 0.0           | 6.5                  |
|                            | 12,050            | 15.2          | 27.9                         | 71.4          | 0.0           | 8.0                  |
|                            | 12,053            | 5.3           | 26.3                         | 81.3          | 0.0           | 4.9                  |
|                            | 12,063            | 14.9          | 28.5                         | 67.4          | 0.1           | 9.3                  |
|                            | 12,067            | 8.8           | 27.2                         | 72.4          | 0.0           | 7.5                  |
|                            | 6                 | 11,708        | *                            | 28.9          | 45.8          | 2.1                  |
| 11,723                     |                   | 238.0         | 28.4                         | 37.0          | 10.9          | 14.8                 |
| 11,733                     |                   | *             | 29.6                         | 44.6          | 11.5          | 13.0                 |
| 11,738                     |                   | 341.0         | 30.6                         | 49.3          | 7.5           | 13.2                 |
| 14                         | 11,787            | 16.5          | 31.4                         | 62.8          | tr            | 11.6                 |
|                            | 11,797            | 42.8          | 30.5                         | 65.1          | tr            | 10.6                 |
|                            | 11,804            | 452.0         | 34.3                         | 64.1          | tr            | 12.3                 |
| 24                         | 11,802            | 132.0         | 34.8                         | 64.6          | 0.3           | 12.2                 |
|                            | 11,806            | 135.0         | 34.0                         | 57.0          | 0.3           | 14.5                 |
|                            | 11,810            | 171.0         | 34.6                         | 63.7          | 0.6           | 12.3                 |
|                            | 11,815            | 256.0         | 33.0                         | 54.0          | 0.3           | 15.1                 |
|                            | 11,820            | 15.0          | 28.9                         | 56.2          | 0.4           | 12.2                 |
|                            | 11,824            | *             | 29.4                         | 56.9          | 0.7           | 12.5                 |
|                            | 11,852            | 97.0          | 33.3                         | 34.8          | 0.3           | 14.5                 |

---

\* No test

† Depths fall within perforated intervals.

tr = trace



The initial pressure gradient measured by drill-stem tests in the "B-2" reservoir was 0.84 psi/ft in June 1959. The last pressure gradient in June 1965 was calculated to be 0.61 psi/ft. The bottom-hole shut-in pressure dropped rapidly from an initial value of 9,320 psi to 7,258 psi during the first 19-month period of production (fig. 19). The decline in pressure was more gradual from 1961 to 1965. The P/Z data plotted versus cumulative gas production (fig. 20) is nonlinear in the early production period where pressure decline was rapid. Water production was very low until 1965, when the well began to water out (fig. 19).

Salinity of formation water in the "B-2" reservoir was determined to be 112,000 ppm NaCl from the SP log. Equilibrium temperature was 223°F, and methane solubility was 21.5 scf/bbl at the initial reservoir pressure of 9,302 psi. Solubility declined to 18.3 scf/bbl in 1965 at the last recorded pressure of 6,761 psi.

No conventional whole-core data are available for the "B-2" reservoir. A few sidewall cores were tested from "B-2" zones that are identified in three different wells in the Port Arthur field (table 7). Permeabilities range from 0 to 182 md; porosities range from 12.1 to 32.6 percent; water saturation ( $S_w$ ) ranges from 61.6 to 83.5 percent; oil saturation ( $S_o$ ) varies from 0 to 1.5 percent; and the amount of gas, by volume, ranges from 2 to 11.8.

The isopach map (fig. 21) shows that the "B-2" reservoir is about 30 ft thick in well no. 31. The sand body is thicker at the locations of well numbers 23 and 35, but these wells did not produce from the "B-2" reservoir. The structure map (fig. 22) shows that the productive well (well no. 31) lies slightly updip from the structural high.

#### Other Reservoirs

Several other lower Hackberry reservoirs ("A-2," "B-1," "D," "E," and "F") produced enough hydrocarbons to merit some attention in evaluating the Port Arthur field (table 4). Some of these reservoirs do not have substantial lateral continuity but may have sufficient production potential to influence the economic feasibility of an enhanced gas recovery test. Salinity, pressure, temperature, and methane solubility data for these reservoirs are listed in table 6. Sidewall core data are given in table 7. These reservoirs will be further evaluated before this project is completed. Several wells produced gas and condensate from three or four different sandstones. Some of the perforated (hatched) intervals of production (figs. 23 and 24) occur in isolated thin gas stringer sandstones. Other productive intervals occur as gas caps associated with underlying aquifers. Several potentially productive gas-capped aquifers and thin gas stringer sandstones that were not perforated can be identified in these wells. A new

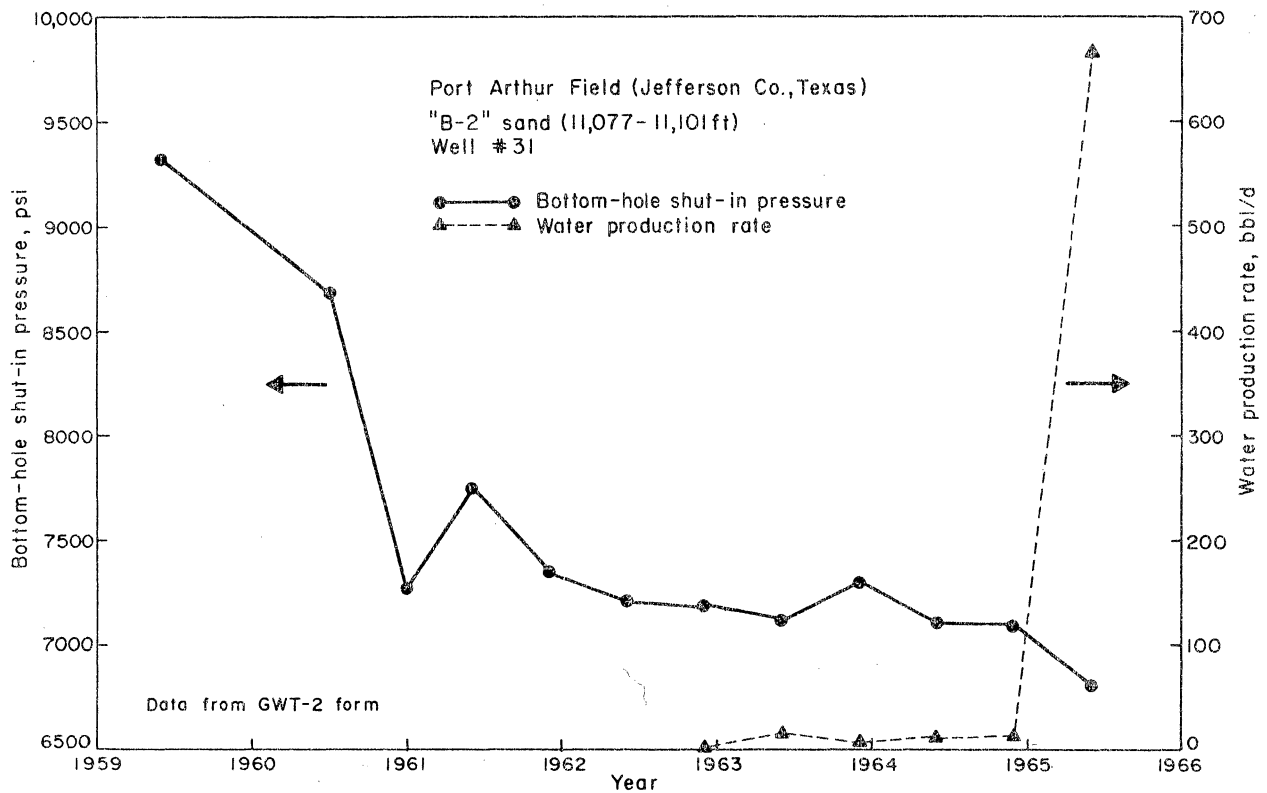

Figure 19. Bottom-hole shut-in pressure decline and water production rates, "B-2" sandstone.

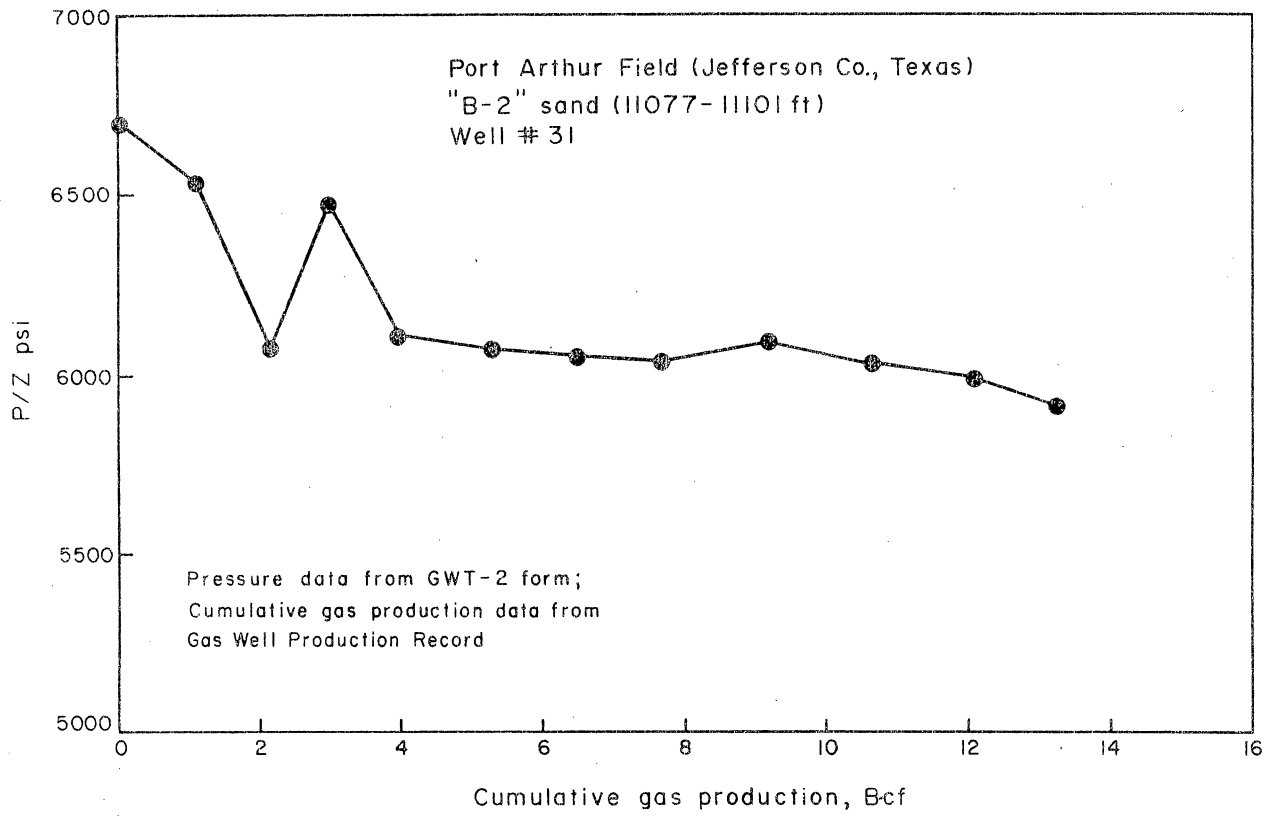

Figure 20. P/Z versus cumulative gas production, "B-2" sandstone.

ISOPACH MAP  
"B-2" Sandstone

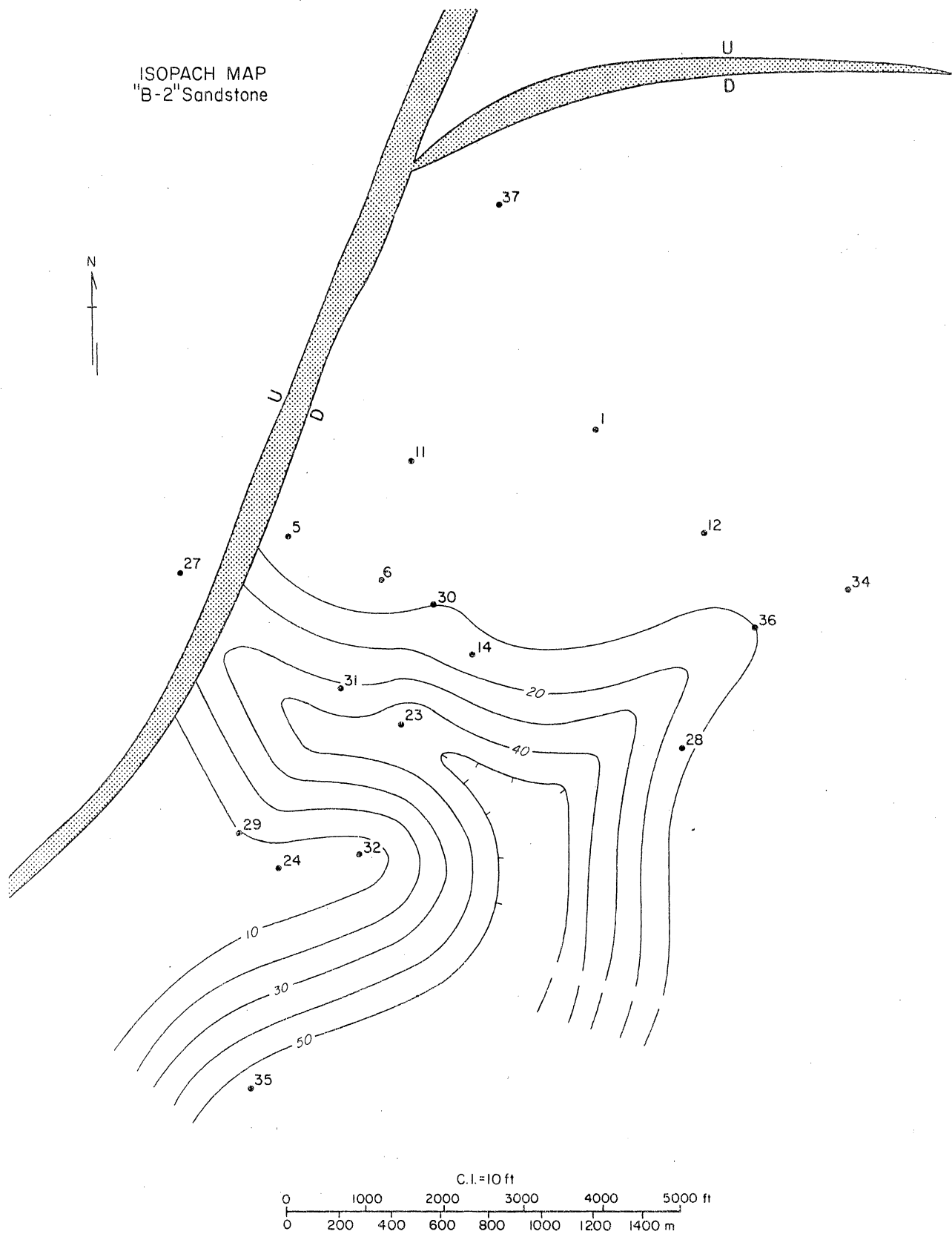

Figure 21. Isopach map, "B-2" sandstone, Port Arthur field.

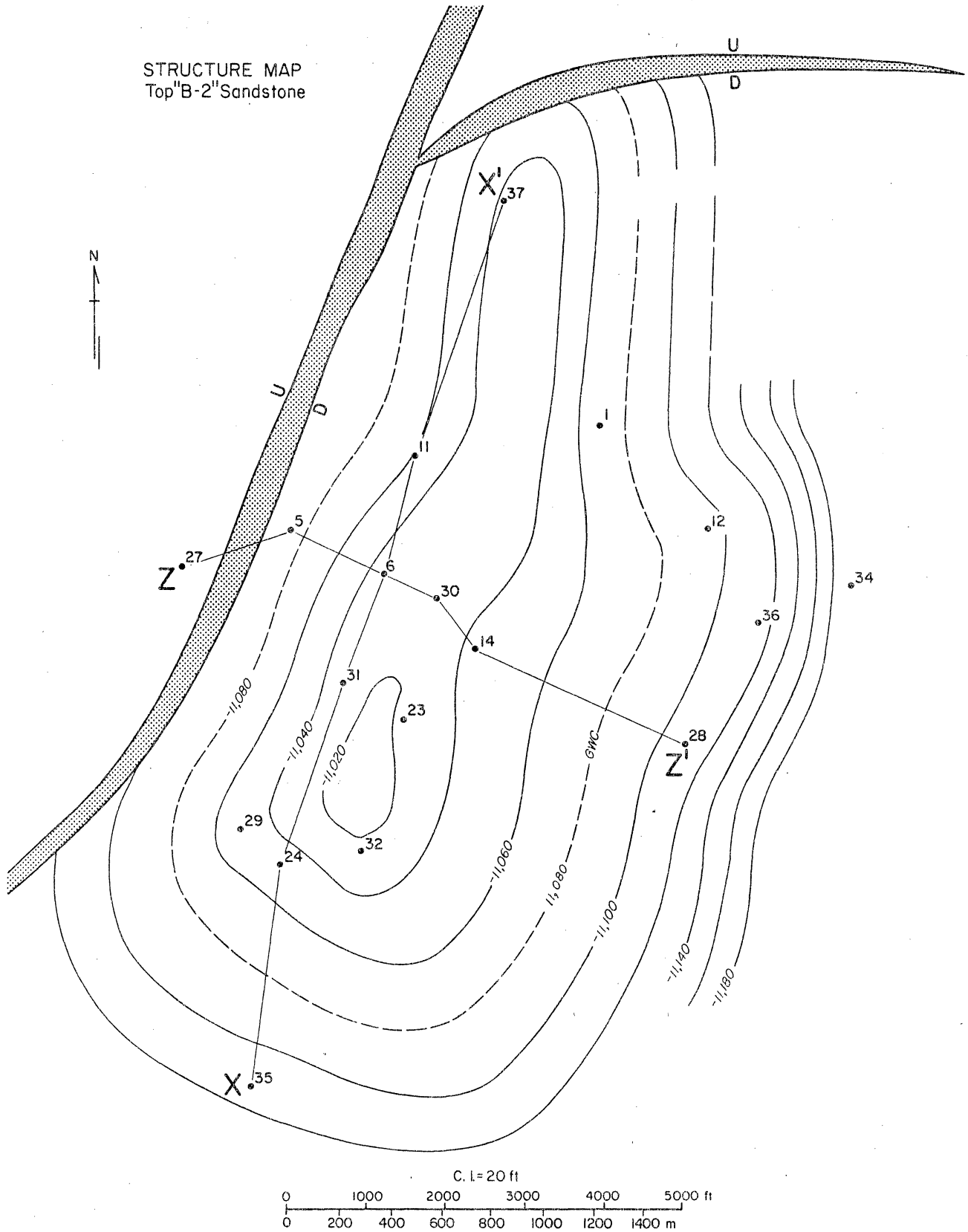

Figure 22. Structure map, "B-2" sandstone, Port Arthur field.

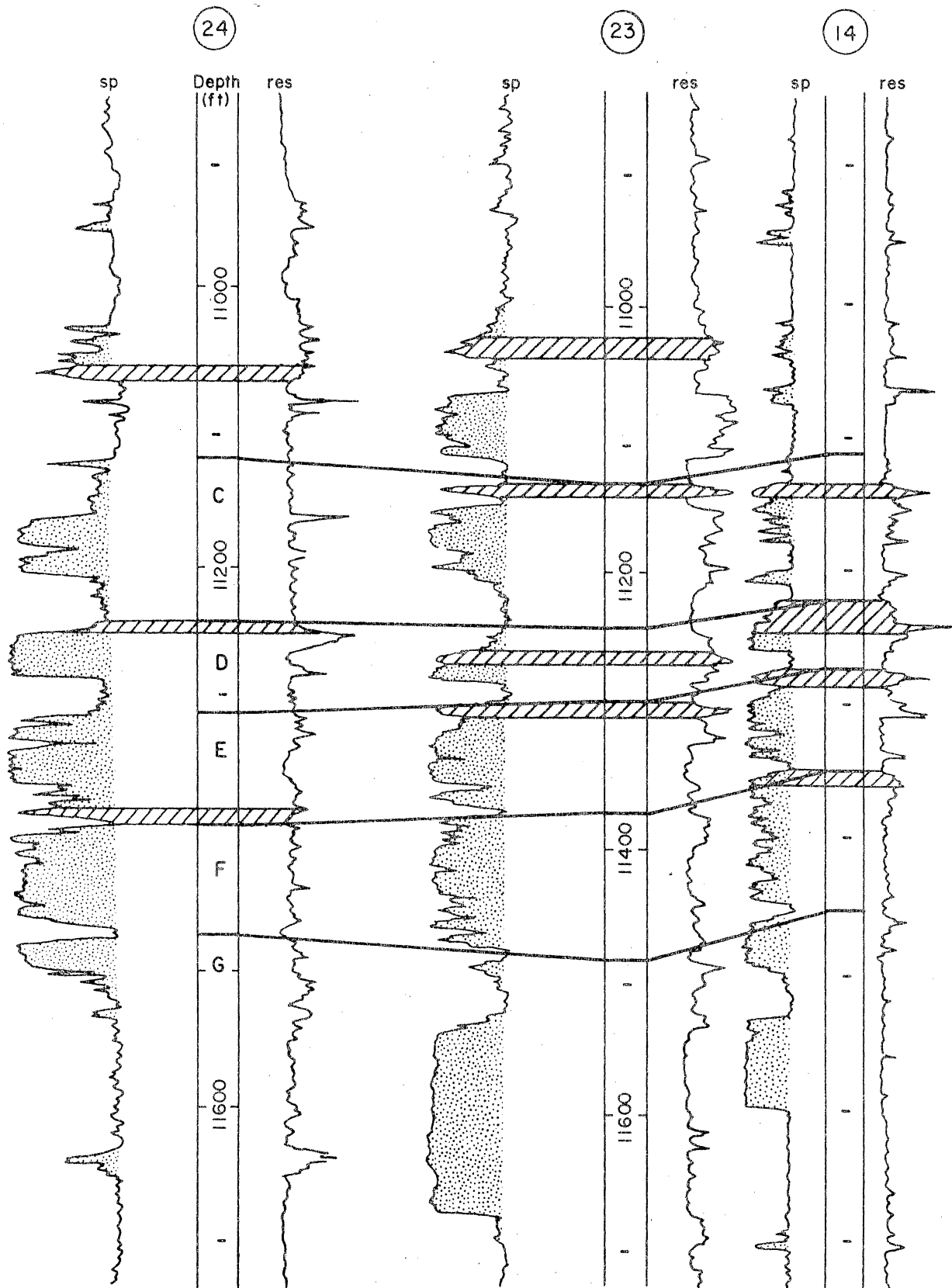

Figure 23. Well logs for 3 wells along strike direction show perforated gas-cap sandstones and gas stringer sandstones (hatched areas) and aquifers, lower Hackberry, Port Arthur field.

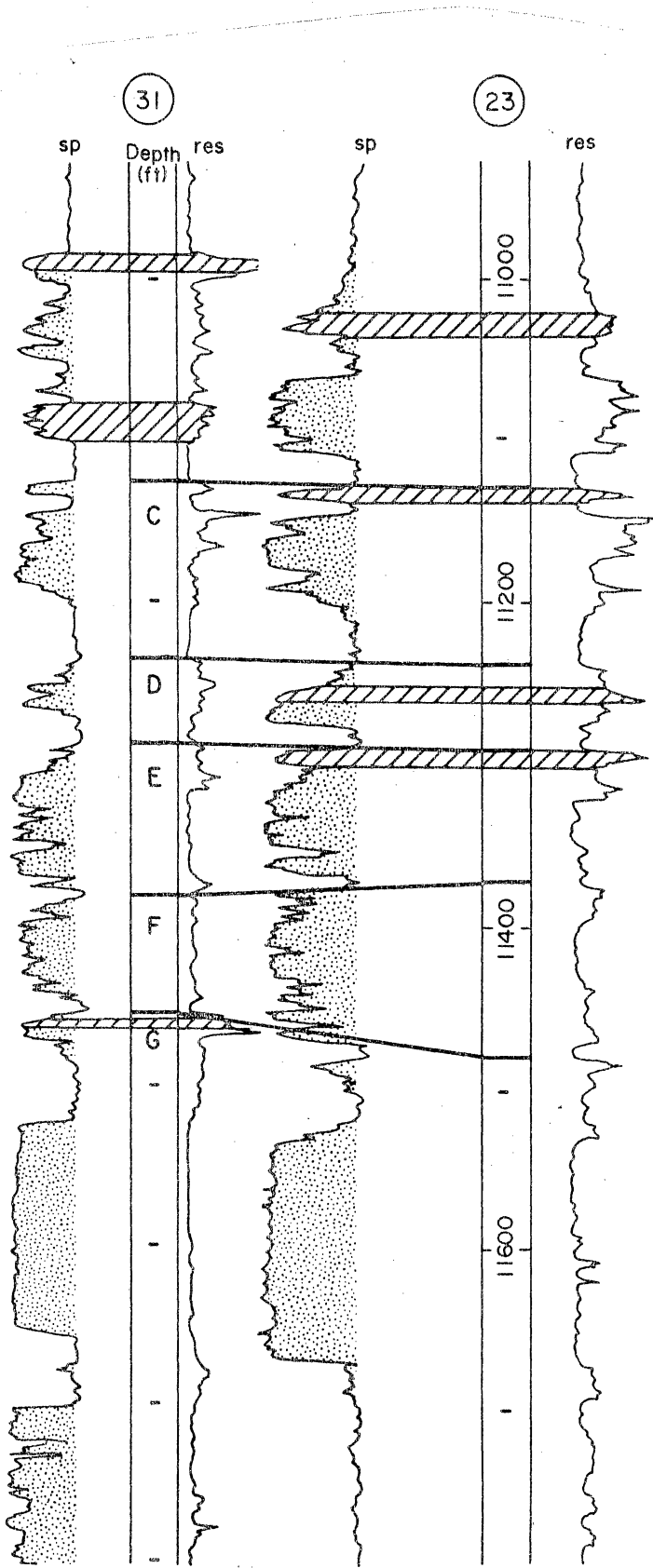

Figure 24. Well logs for 2 wells along dip direction near top of structure show perforated gas sandstones and gas stringer sandstones (hatched areas) and aquifers, lower Hackberry, Port Arthur field.

well drilled near the top of the structure in the Port Arthur field would offer numerous potentially productive lower Hackberry sandstones for the testing and completion programs. If a new well is drilled deeper, a Nodosaria sandstone and Vicksburg interval would become potential producers.

### Well Log Analyses

The main objective of log analyses in the "B-2" and "C" sandstones in the Port Arthur field was to provide a basis to determine original gas in place. To do this it was necessary to establish net gas sandstone thickness, porosity, and water saturation at each penetration. The major findings of this study (Ausburn, 1981) are summarized below; details of the computation methods are given in appendix C.

Only one porosity log was available for the field (sonic log for well no. 37). The interval transit times and the correlative induction log resistivities provided a basis to estimate formation factor relationships. The apparent relationship between formation factor (F) and porosity ( $\phi$ ) was found to be:

$$F = 1.75 \times \phi^{-1.81} \quad (2)$$

and water saturation ( $S_w$ ) was related to the resistivity ratio ( $R_o/R_t$ ) by the equation

$$S_w = (R_o/R_t)^{-1/n} \quad (3)$$

where  $R_t$  = true resistivity of rock obtained from the induction log in the zone of interest, ohm-meters.

$R_o$  = resistivity of rock obtained from the induction log in a zone that is interpreted to be 100 percent saturated with water, ohm-meters.

$n$  = saturation exponent, assumed to be 1.8.

Using the established formation factor relation (equation 2) and resistivity values in zones interpreted to be wet ( $S_w = 100$ ), it was possible to estimate porosity from resistivity values for zones near the intervals of interest in each wellbore. For example, the porosity  $\phi_w$  of the wet zone was computed from the relation

$$\phi_w = \frac{a R_w}{R_o}^{1/m} \quad (4)$$

where  $a$  = 1.75

$m$  = 1.81

$R_w$  = resistivity of water computed from salinity data, ohm-meters.

These wet-zone porosities were usually assigned to nearby zones of interest, but sidewall core data, when available, were used as a guide in the assignments.



The gas-water contact (GWC) was determined by inspection of the computed values of  $S_w$ . When values of  $S_w$  were consistently above 65 percent, a possible GWC was noted. These individual well values were compared and the best estimate of GWC was determined by finding the subsea depth compatible with the individual well determinations and existing structure and stratigraphic interpretations. The apparent GWC was determined to be -11,150 ft for the "C" sandstone and -11,080 ft for the "B-2" sandstone, as indicated on the structure maps (figs. 17 and 22).

Values of net feet of gas in place obtained from the relation ( $\emptyset h (1-S_w) = \emptyset h S_g$ ) are computed for each penetration and are listed in table C-5 (appendix C). These values were plotted on maps for the "B-2" and "C" sandstones (figs. 25 and 26) and then contoured and planimetered to obtain in-place gas volumes. Values for the "B-2" sandstone are 969 acre-ft ( $42.210 \times 10^6 \text{ ft}^3$ ). Dividing by the gas volume factor ( $2.8 \times 10^{-3}$ ) yields the estimated 15.07 Bscf in-place gas compared with 13.34 Bscf that was produced from this reservoir by conventional primary production methods. The apparent recovery efficiency of 88.5 percent seems high for this type of reservoir.

In a similar manner, in-place gas values for the "C" sandstone are found to be 1,789 acre-ft ( $77.929 \times 10^6 \text{ ft}^3$ ) and dividing by the gas volume factor yields 26.24 Bscf in-place gas compared with 13.752 Bscf produced by primary methods. The apparent recovery efficiency of 52.4 percent appears to be reasonable and compares favorably with results from reservoir simulation studies.

Other average parameters for the "B-2" and "C" reservoirs are listed below.

| <u>Parameter (avg.)</u>      | <u>"B-2" SS</u> | <u>"C" SS</u> |
|------------------------------|-----------------|---------------|
| temp. ( $^{\circ}\text{F}$ ) | 226             | 230           |
| $R_w$ (ohm-m)                | 0.026           | 0.024         |
| $R_o$ (ohm-m)                | 0.430           | 0.430         |
| porosity (%)                 | 28.4            | 27.3          |
| $S_w$ (%)                    | 53.8            | 50.6          |
| thickness (ft)               | 9.8             | 19.6          |

Wells that show some net sandstone thickness are numbers 1, 6, 14, 23, 29, 30, 31, and 32 for the "B-2" sandstone and numbers 1, 5, 6, 11, 14, 23, 24, 30, 31, and 32 for the "C" sandstone. Information sheets and log calculation sheets were prepared for each of 17 wells in the Port Arthur field; however, these sheets were considered too bulky to be included in this report.

PORT ARTHUR FIELD  
Jefferson Co., Texas

"C" SANDSTONE  
Hydrocarbon Pore Volume  
 $C.I. = 1 \cdot h \cdot \phi \cdot (1 - S_w)$   
 $S_w < 65\%$   
GWC = 11,150 ft from  
structure map

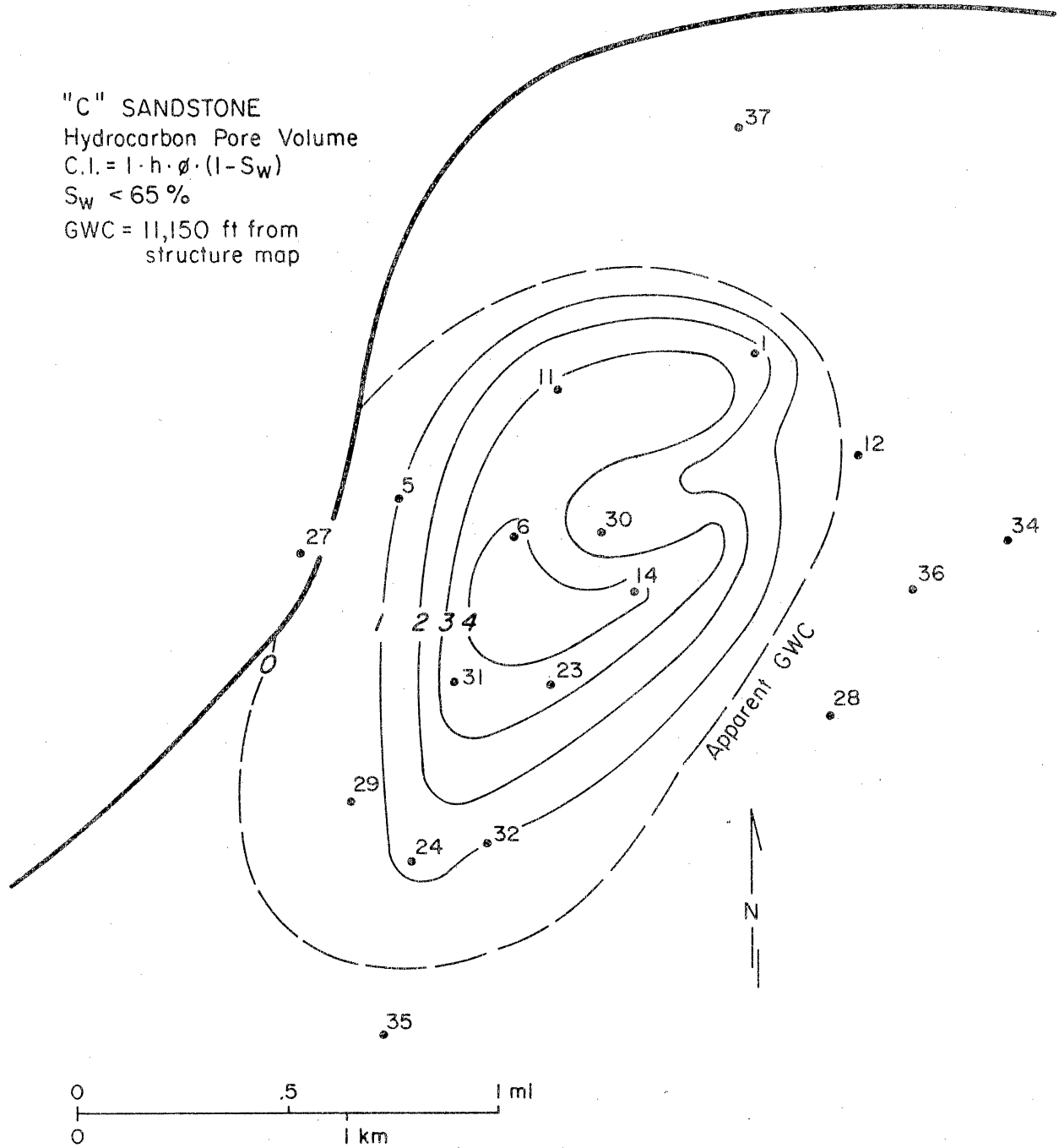

Figure 25. In-place gas volume map; contours show thickness (ft) of "B-2" sandstone where  $S_g > 35$  percent ( $S_w < 65$  percent), Port Arthur field.

PORT ARTHUR FIELD  
Jefferson Co., Texas

"B-2" SANDSTONE  
Hydrocarbon Pore Volume  
 $C.I. = 1 \cdot h \cdot \phi \cdot (1 - S_w)$   
 $S_w < 65\%$   
GWC = 11,080 ft from  
structure map

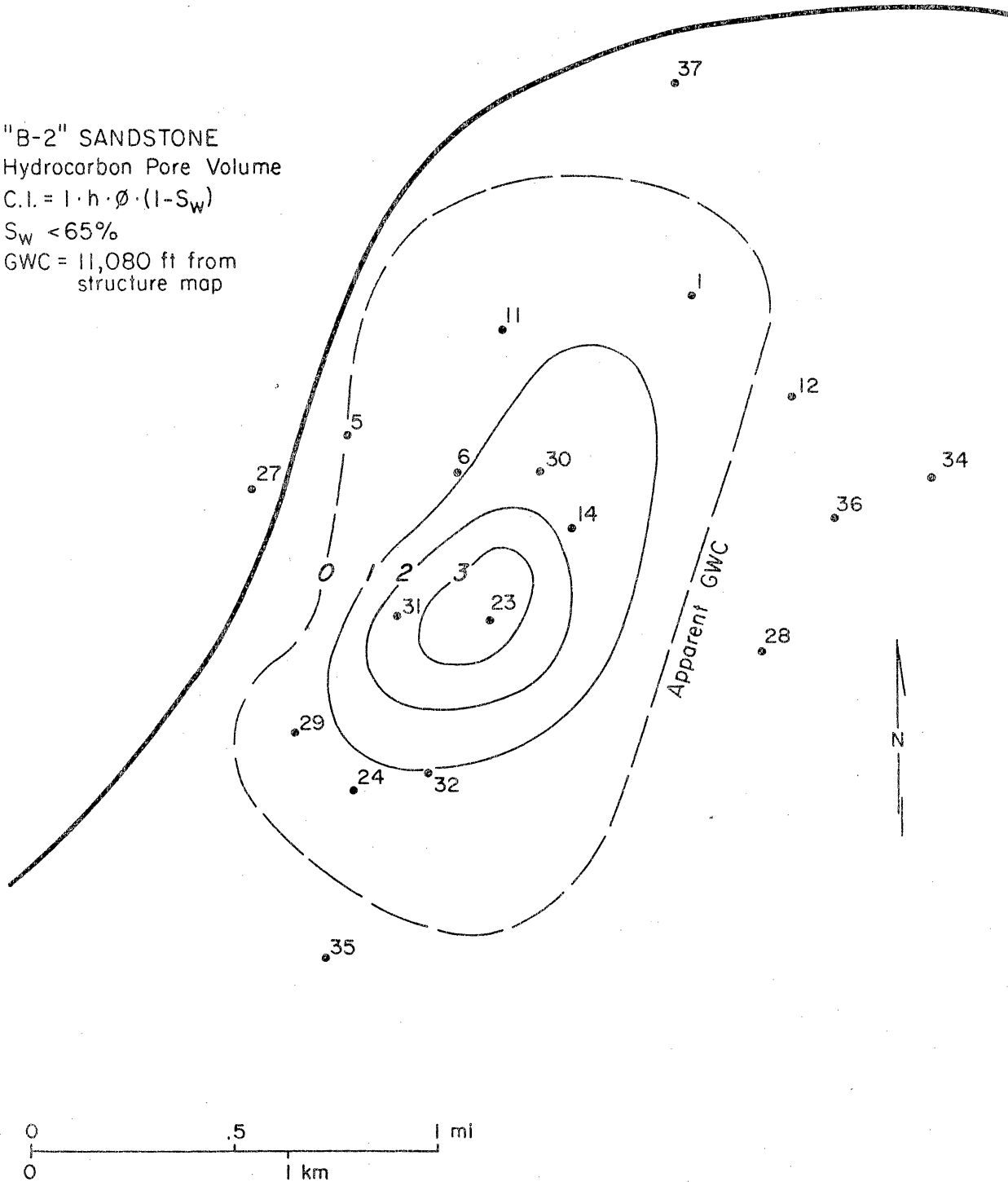

Figure 26. In-place gas volume map; contours show thickness (ft) of "C" sandstone where  $S_g > 35$  percent ( $S_w < 65$  percent), Port Arthur field.

## Predicted Reservoir Performance and Economic Analysis

### Reservoir Simulation Results

This part of the project was designed to estimate production of dissolved gas, dispersed gas, and water by natural flow in a high water-cut field. The Port Arthur field was abandoned in 1981 and was not considered to be commercial under the reservoir conditions and economic climate that existed at that time.

The results presented here summarize reservoir simulation studies of the "C" sandstone (Wattenbarger, 1981b); additional details of methodology, production history, and history match are given in appendix E. A history match was performed to understand and to model the reservoir performance of the "C" sandstone. Production was then predicted over a 10-year period.

Table 8 contains a summary of reservoir model data. Some of the data came from previous publications (Halbouty and Barber, 1961, 1962), and some of the data were estimated. The initial pressure of 9,425 psi was calculated from the initial wellhead shut-in pressure and a tubing gradient correction for the original gas having a specific gravity of 0.8. The specific gravity for the raw reservoir gas was calculated by estimating the recombination of the separator fluids.

The results of the prediction run are shown in figure 27 and are also tabulated in table 9. The predicted production is 3.908 Bscf of gas, 58,620 bbl of condensate, and 8,825,000 bbl of water. The predicted recovery is mostly from the free gas phase under natural flow conditions. The gas and water production rates stabilize to a constant percent depletion performance after 2 years. The gas production rate then declines at 21 percent per year, whereas the water production rate declines at 20 percent per year. The stabilized water/gas ratio is about 2.7 bbl/Mscf, or a gas/water ratio of about 375 scf/bbl. This stabilized behavior indicates that the ratio of gas expansion to water expansion is about the same as the producing gas/water ratio.

The producing rates are proportional to the drawdown between the reservoir pressure and the 3,800 psig flowing bottom-hole pressure. During the run the gas production rate has declined from 5,100 Mscf/d to 200 Mscf/d, whereas the reservoir pressure has declined from 6,489 to 4,488 psig.

The gas production rates have been adjusted to account for 15 scf of solution gas being produced with each barrel of water produced. This represents the amount of gas dissolved in water as it enters the wellbore.

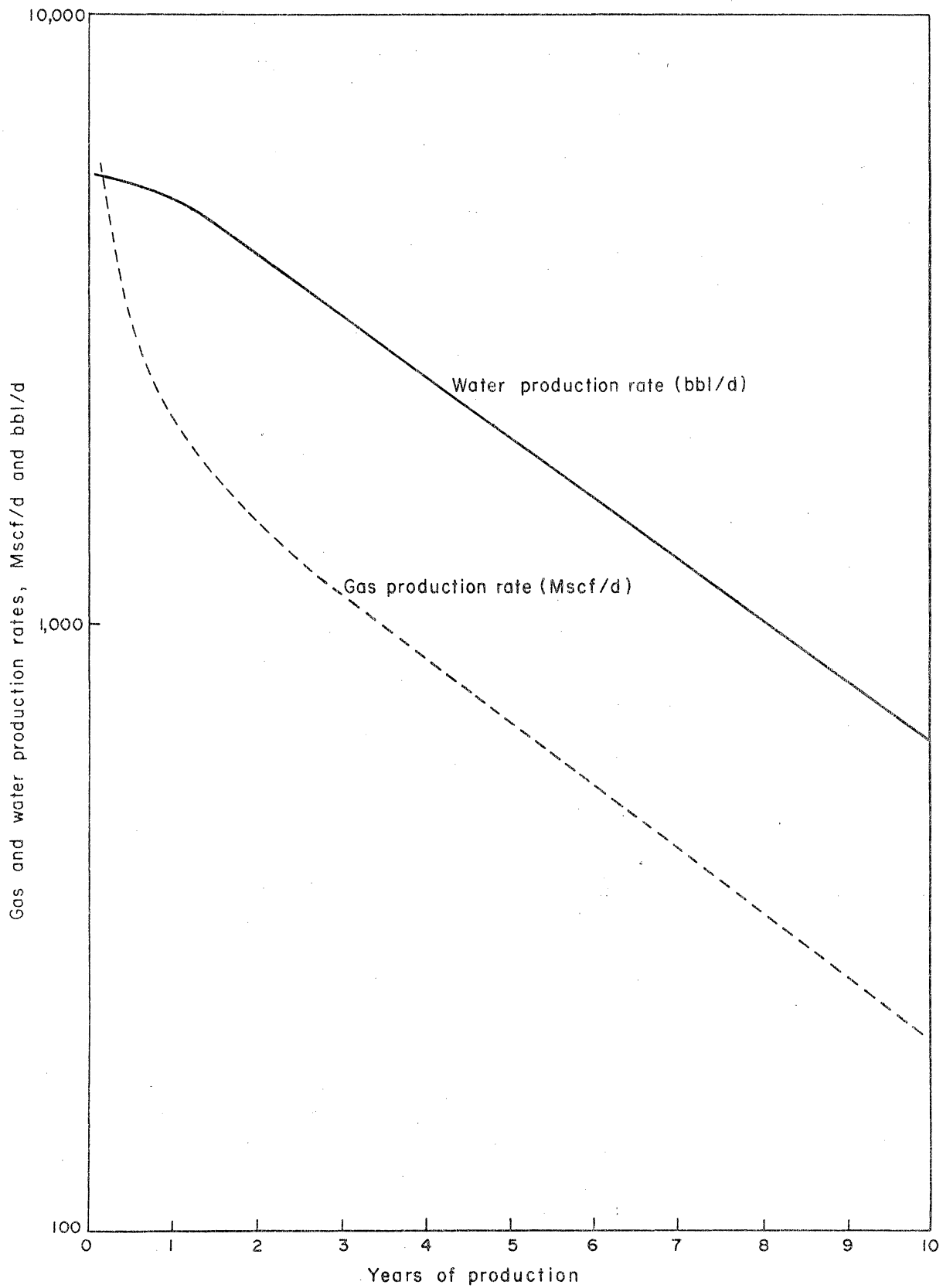

Figure 27. Predicted gas and water production rates, "C" reservoir, Port Arthur field.

Table 8. Summary of Model Data

|                                     |                      |                   |
|-------------------------------------|----------------------|-------------------|
| Original water-in-place*            | 656.312              | MMbb1             |
| Original free gas-in-place*         | 29.479               | Bscf              |
| Reservoir temperature               | 235                  | Degrees F         |
| Initial pressure                    | 9,425                | psig              |
| Reservoir gas gravity               | 0.80                 |                   |
| Separator gas gravity               | 0.67                 |                   |
| Initial gas formation-volume-factor | 0.00297              | res. cf/scf       |
| Initial gas viscosity               | 0.0365               | cp                |
| Water viscosity                     | 0.40                 | cp                |
| Permeability                        | 60                   | md                |
| Porosity                            | 30                   | percent           |
| Connate water saturation            | 35.0                 | percent           |
| Gross thickness*                    | 33                   | ft                |
| Net gas sand thickness*             | 16                   | ft                |
| Water compressibility               | $2.5 \times 10^{-6}$ | psi <sup>-1</sup> |
| Rock compressibility*               | $3.0 \times 10^{-6}$ | psi <sup>-1</sup> |

\*These values were determined as a result of the history match.

Table 9. Predicted Production and Pressure Performance

| <u>Prediction<br/>Year</u> | <u>Gas Prod.<br/>(Bscf)</u> | <u>Cond. Oil Prod.<br/>(Mbb1)</u> | <u>Water Prod.<br/>(Mbb1)</u> | <u>Average<br/>Reservoir<br/>Pressure<br/>(psig)</u> |
|----------------------------|-----------------------------|-----------------------------------|-------------------------------|--|
| 1                          | 1.369                       | 20.54                             | 1,952                         | 5571   |
| 2                          | 0.658                       | 9.87                              | 1,625                         | 5190   |
| 3                          | 0.477                       | 7.16                              | 1,291                         | 4899   |
| 4                          | 0.369                       | 5.54                              | 1,024                         | 4675   |
| 5                          | 0.289                       | 4.33                              | 811                           | 4496   |
| 6                          | 0.229                       | 3.44                              | 642                           | 4355   |
| 7                          | 0.179                       | 2.68                              | 508                           | 4239   |
| 8                          | 0.140                       | 2.10                              | 402                           | 4148   |
| 9                          | 0.111                       | 1.66                              | 318                           | 4075   |
| 10                         | 0.087                       | 1.30                              | 252                           | 4018   |
| Total                      | 3.908                       | 58.62                             | 8,825                         |  |

It is probable that production from the "C" sandstone would be commingled with that from other sands in the lower Hackberry for the test well. The forecast has been made with a constant bottom-hole flowing pressure so that it can be added to similar forecasts for other sands.

Additional work was done recently to address the reservoir mechanics of producing unconventional gas from different sources that may be present in a watered-out gas reservoir (table E-2, appendix E). It is shown that the previous predicted gas production of 3.908 Bscf may be increased to 3.977 Bscf by considering factors (solution gas from water that is invading gas sands and from connate water) that were ignored in previous work. The use of artificial lift increases recovery from 3.977 Bscf to 11.667 Bscf (an increase of 193 percent). The main reason for this increase in recovery is the expansion of trapped gas. A more detailed discussion is given by Wattenbarger (1982) in appendix E, addendum 1.

#### Economic Analysis

The predicted gas rates for the "C" sandstone lie between the optimistic and pessimistic cases in the preliminary economic evaluation (Wattenbarger, 1981a). The results of those evaluations were a break-even gas price of \$0.32/Mscf for the optimistic case and \$8.38/Mscf for the pessimistic case. Those cases were for all lower Hackberry sandstones commingled. A more recent economic analysis of the "C" reservoir was based on the gas and water production rates shown in figure 27. The break-even gas price of \$1.95/Mscf for the optimistic case and \$3.45/Mscf for the pessimistic case for a 15-percent rate of return is encouraging (table 10 and fig. 28). The decrease in the break-even price for the pessimistic case from \$8.38/Mscf to \$3.45/Mscf is attributed to the more realistic gas and water production rates used for the "C" reservoir. When the increased gas recovery from artificial lift (appendix E, addendum 1) is taken into account, the economic prediction will change. A new economic analysis that takes artificial lift into account has not been completed at this time.

#### Temperature and Pressure Gradients

Temperatures from well log headers were corrected to equilibrium values and plotted versus depth (fig. 29). A geothermal gradient of  $2.58^{\circ}\text{F}/100\text{ ft}$  was determined by least squares fit to the data below a depth of 10,500 ft in the geopressured zone. The top of the lower Hackberry sandstones near the structural high occurs at an average depth of about 10,850 ft.



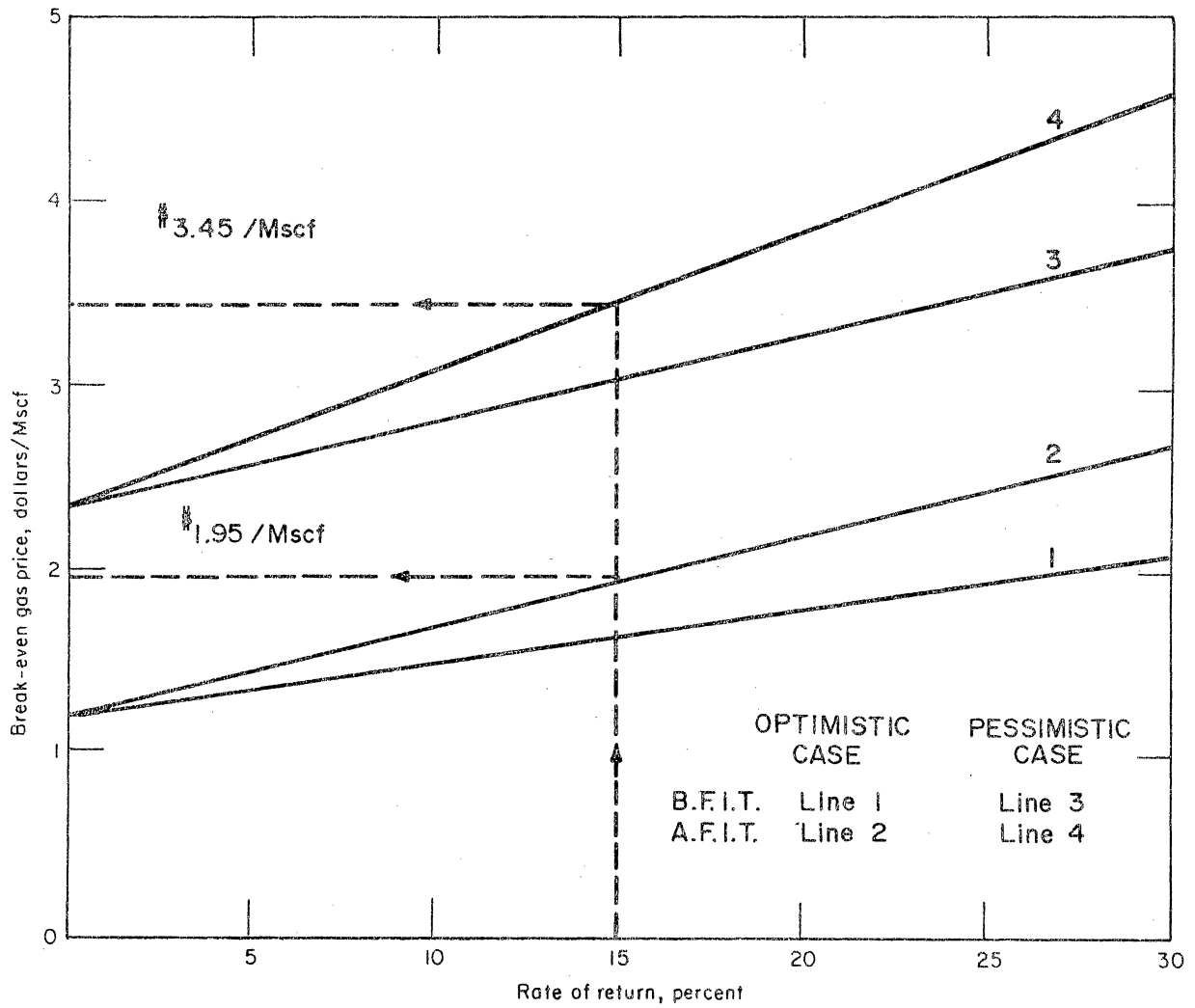

Figure 28. Break-even gas price versus rate of return (B.F.I.T. and A.F.I.T. refer to before and after federal income tax).

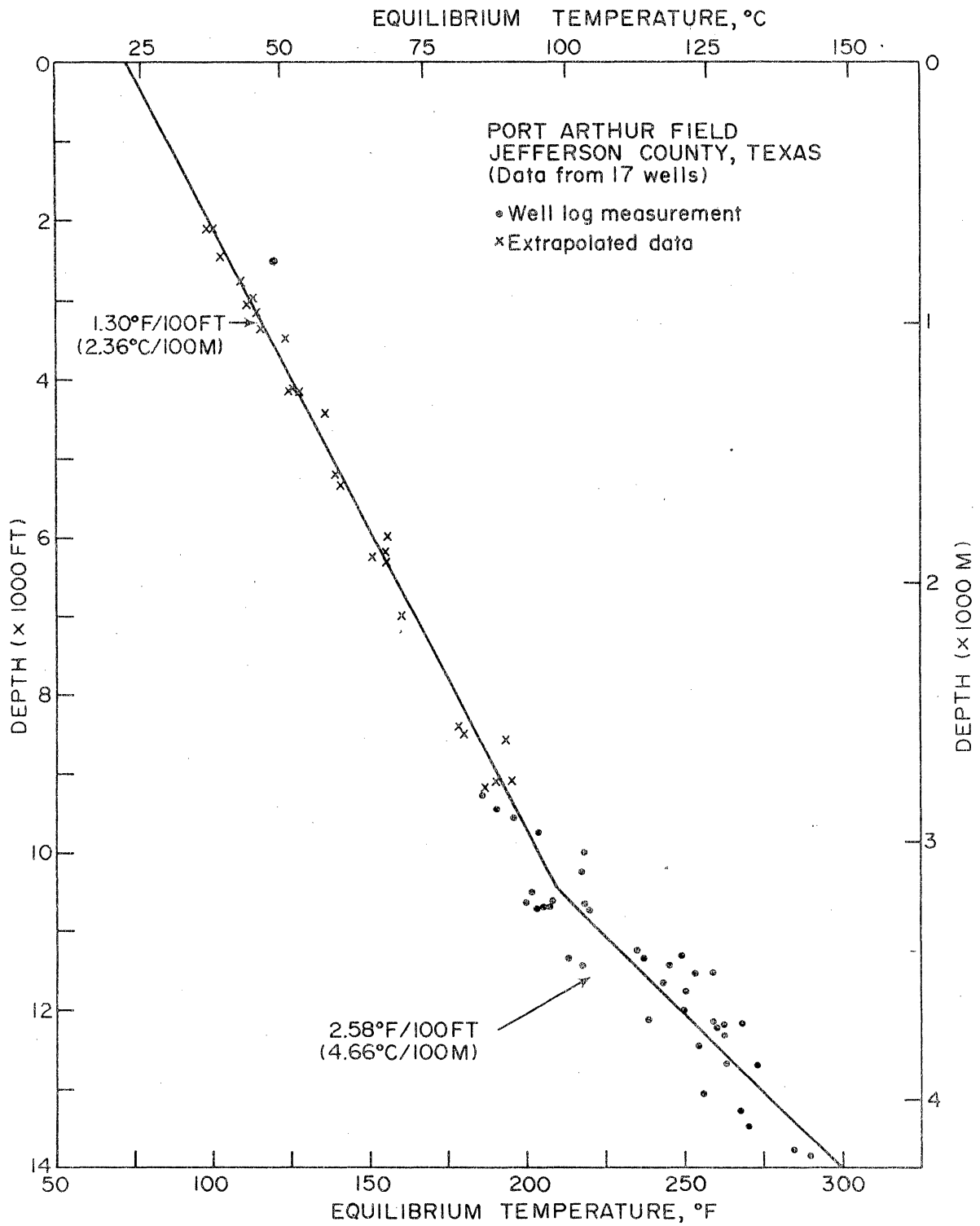

Figure 29. Geothermal gradients, Port Arthur field.

Table 10. Cost Estimates to Produce "C" Reservoir, Port Arthur Field

Physical Parameters:

|                            |                                      |
|----------------------------|--------------------------------------|
| Permeability               | 60 md                                |
| Net sand thickness         | 16 ft                                |
| Total thickness of sand    | 33 ft                                |
| Water viscosity            | 0.4 cp                               |
| Porosity                   | 30%                                  |
| Total rock compressibility | $3 \times 10^{-6}$ psi <sup>-1</sup> |
| Gas and water flow rate    | (see figure 27)                      |
| Oil/gas ratio              | 10 bbl/MMscf                         |

| <u>Costs:*</u>      | <u>Optimistic</u> | <u>Pessimistic</u> |
|---------------------|-------------------|--------------------|
| Producing well      | \$2,000,000       | \$3,000,000        |
| Other capital costs | 600,000           | 1,200,000          |
| Operating costs     | 10,000/month      | 20,000/month       |

Other:

|                    |          |          |
|--------------------|----------|----------|
| Royalty            | 25.0%    | 25.0%    |
| Severance tax, oil | 4.6%     | 4.6%     |
| Severance tax, gas | 7.5%     | 7.5%     |
| Ad valorem tax     | 4.0%     | 4.0%     |
| Federal income tax | 46.0%    | 46.0%    |
| Oil price          | \$30/bbl | \$30/bbl |

Result:

|   |             |             |
|---|-------------|-------------|
| Break-even gas price<br>(at 15% rate of return) | \$1.95/Mscf | \$3.45/Mscf |
|---|-------------|-------------|

\*Based on cost estimates of Wattenbarger (1981a).

Temperature data from well logs in the Port Arthur field were very limited at depths less than 10,500 ft. Additional temperature data from other wells in Jefferson County were used to extrapolate the temperature trend in the depth interval above 10,500 ft to a mean surface temperature of 72°F. A geothermal gradient of 1.3°F/100 ft was established for the shallow section.

The original formation fluid pressures in the Port Arthur field were obtained from bottom-hole shut-in pressures (BHSIP) measured by drill-stem tests (DST) and from shale resistivity ( $R_{sh}$ ) data using the method of Hottmann and Johnson (1965). The top of geopressure in the lower Hackberry sandstones was estimated to be 8,900 ft by plotting BHSIP from DST versus depth and using average pressure gradients from shale resistivity data to extrapolate the trend line until it crosses the pressure gradient line of 0.465 psi/ft (fig. 30). Top of geopressure (8,900 ft) appears to be deeper in the Port Arthur field, compared with 8,000 ft estimated for Jefferson County (fig. 31).

### Reservoir Fluid Properties

#### Parameters That Control Methane Solubility

The solubility of methane in water and NaCl solutions has been determined from laboratory measurements for salinities of 0 to 300 grams per liter, a temperature range of 160 to 464°F, and a pressure range from 3,500 to 22,500 psi (Price and others, 1981). Equations (5) and (6) below give the "best fit" to the average experimental data. Either equation can be used.

$$\log_e CH_4^* = -1.4053 - 0.002332t + 6.30 \times 10^{-6}t^2 - 0.004038S - 7.579 \times 10^{-6}p + 0.5013 \log_e p + 3.235 \times 10^{-4}t \log_e p \quad (5)$$

Standard deviation of residuals = 0.0706

Multiple R = 0.9944

$$\log_e CH_4^* = -3.3544 - 0.002277t + 6.278 \times 10^{-6}t^2 - 0.004042S + 0.9904 \log_e p - 0.0311 (\log_e p)^2 + 3.204 \times 10^{-4}t \log_e p \quad (6)$$

Standard deviation of residuals = 0.0709

Multiple R = 0.9943

t is temperature in ° Fahrenheit

S is salinity in grams per liter

p is pressure in psi.

\*CH<sub>4</sub> is in standard cubic feet (scf) per petroleum barrel (42 gallons) at 25°C (77°F) and one atmosphere.

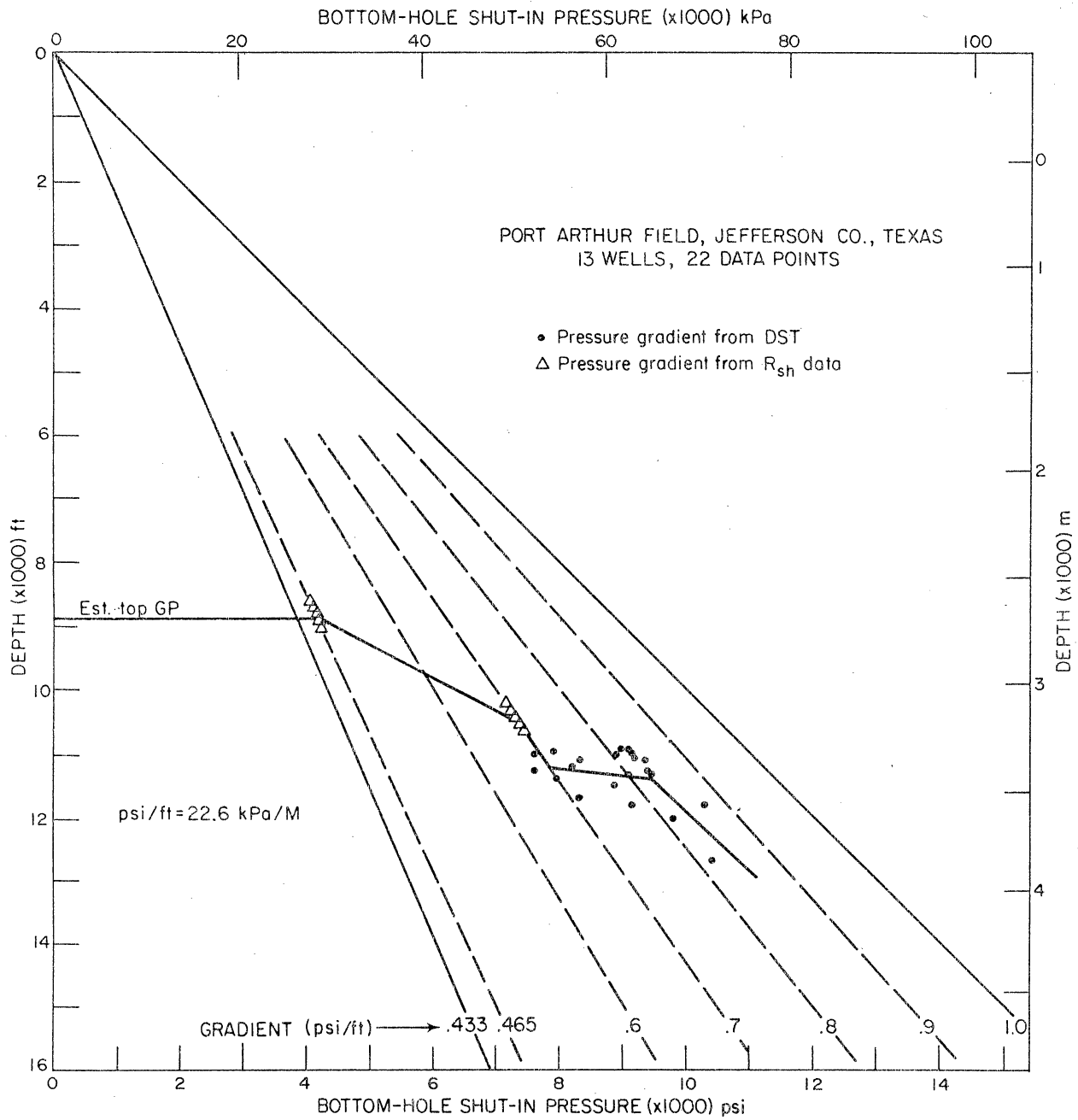

Figure 30. Bottom-hole shut-in pressure versus depth for 13 wells in Port Arthur field.

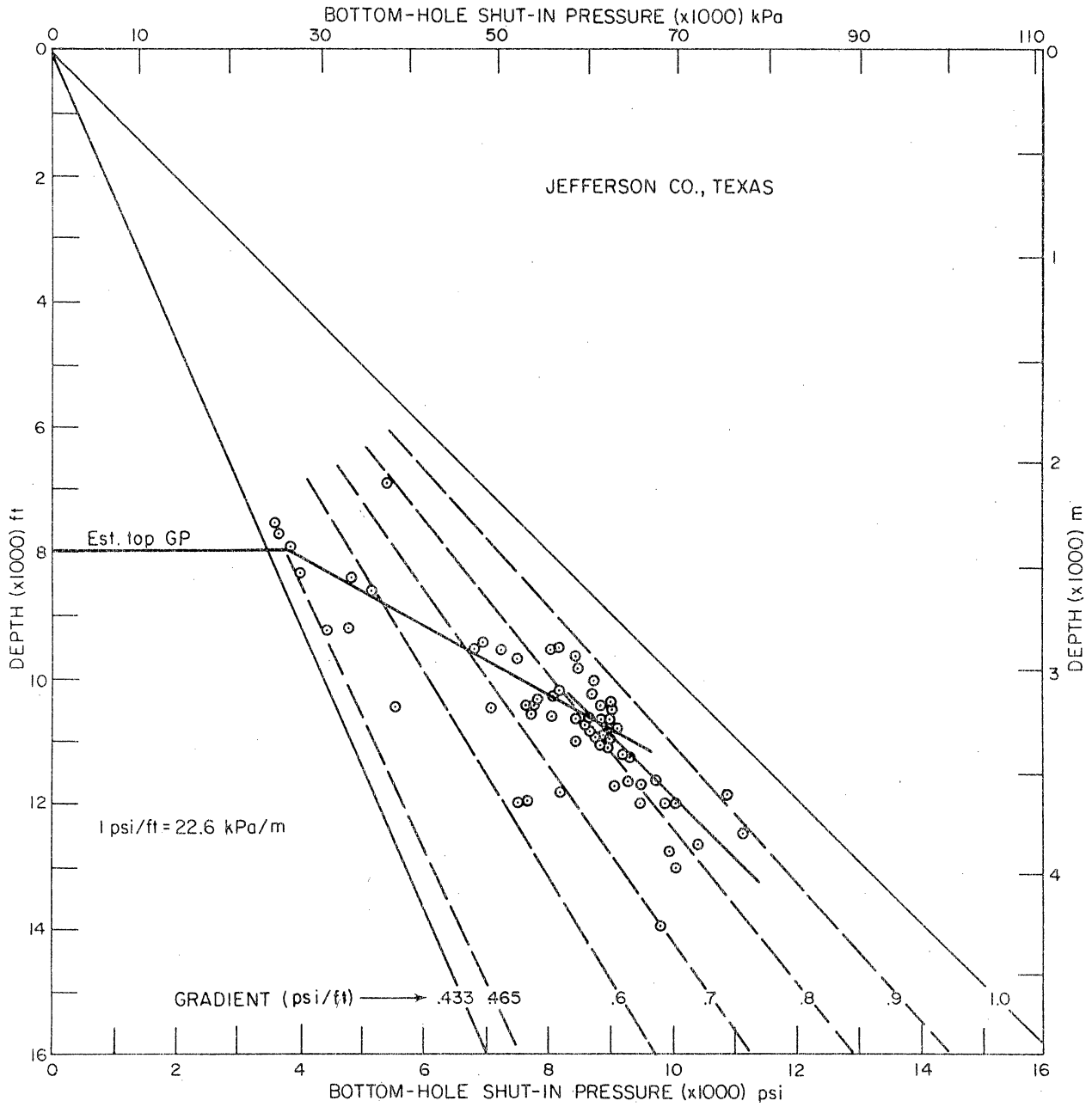

Figure 31. Bottom-hole shut-in pressure (from DST) versus depth for wells in Jefferson County, Texas.

The equations show that methane solubility in water and NaCl solutions is a function of pressure, temperature, and salinity. An increase in pressure or temperature causes an increase in solubility. An increase in salinity reduces solubility. Pressure and temperature are more predictable than salinity, which varies greatly throughout the Gulf Coast area. Because of this variability and the difficulty of determining salinities accurately by indirect methods such as the well log analyses discussed below, salinity values generally are the least reliable of the three parameters that control methane solubility.

Several potential sources of error exist for salinities determined from the SP log. Recent work by Dunlap and Dorfman (1981) points out that a major source of error lies in the use of incorrect values of  $R_{mf}$  that are listed on well log headers when high-density lignosulfonate muds and certain other types of mud are used ( $R_{mf}$  is too large). Lignosulfonate muds have been in use for over 15 years; thus, the scope of the problem is large. Also, the method of determining  $R_{mf}$  from mud resistivity using the Schlumberger Limited (1978) chart, Gen 7, should not be applied to lignosulfonate muds, as clearly stated on the chart. The chart was based on the work of Overton (1958), which took place before the widespread use of lignosulfonate muds began. The present method of correcting  $R_{mf}$  from surface to downhole temperature, using resistivity versus temperature variations for NaCl solutions, may not be applicable to modern muds and mud filtrates, thus introducing further errors into salinity determinations.

Salinities in this report were determined from the SP log by the improved method of Dunlap and Dorfman (1981) and are commonly higher than those obtained from previous well log methods; these higher salinities result in lower estimates of methane solubility.

As stated earlier, formation fluid temperature influences methane solubility. In this report, wellbore temperatures taken from well logs are corrected to equilibrium values that represent formation fluid temperatures by the following equation of Kehle (1971):

$$T_E = T_L - 8.819 \times 10^{-12} D^3 - 2.143 \times 10^{-8} D^2 + 4.375 \times 10^{-3} D - 1.018 \quad (7)$$

where  $T_E$  = equilibrium temperature ( $^{\circ}F$ )  
 $T_L$  = temperature recorded on well log header ( $^{\circ}F$ )  
 $D$  = depth (ft).

Formation fluid pressures can be derived from shale resistivity or acoustic travel time data using the method of Hottmann and Johnson (1965). Shale resistivity values ( $R_{sh}$ ) from amplified short normal resistivity curves of induction logs are plotted as a function of depth for both hydro pressured and geopressured zones. The normal compaction curve is drawn by a least-squares regression method. All  $R_{sh}$  data fall near this curve when shales are normally pressured or slightly geopressured;  $R_{sh}$  data falling to the left of this curve are lower than normal, indicating that pressure gradients are significantly greater than normal and may approach 1 psi/ft in highly geopressured zones. Deviations of  $R_{sh}$  data points from the normal compaction curve are calibrated in terms of pressure or pressure gradient by bottom-hole shut-in pressures measured by drill-stem tests in wells located in the area of interest. Details of the method are explained in previous reports (Gregory and others, 1980; Weise and others, 1981a).

#### Gas/Brine Ratios versus Methane Solubility

Recent studies of reservoir gas content in relation to methane saturation show a poor correlation between produced gas/brine ratio and methane solubility determined by laboratory measurements (Randolph, 1981). Produced gas/brine ratios are influenced by a complex relation between compositions of gas and brine, reservoir characteristics, and producing conditions. After considering the results of five well tests, Randolph concludes that the correlation between salinity and hydrocarbon energy content of produced brine is so poor that salinity is of questionable value as a criterion for selecting reservoirs to be tested. These findings are more pertinent to the DOE geothermal program than to the GRI program. The reason is that solution gas represents a large portion of the DOE geothermal resource but is a small portion of the GRI gas resource in watered-out gas fields such as the Port Arthur field. No great error will be made in this project, therefore, if we continue to estimate potential production of solution gas from methane solubility data until the observations of Randolph are better understood.

#### Methane Solubility in Aquifers

Aquifers in the lower Hackberry sandstones in the Port Arthur field initially contained waters characterized by high geopressures, high salinities, moderate temperatures, and moderate methane solubilities. During the production period, the amount of methane dissolved in formation waters decreased as reservoir pressures declined (as discussed in the next section).



Values of pressure, pressure gradient, salinity, temperature, and methane solubility for the best thick aquifers are plotted and tabulated versus depth at original reservoir conditions for 18 wells in the Port Arthur field (appendix D). Solubility values increase with depth; typical data vary from 4 or 5 scf/bbl at a depth of 2,000 ft and from 24 to 30 scf/bbl at about 12,000 ft. In the lower Hackberry sandstone units the average methane solubility is 23.6 scf/bbl, based on a pressure gradient of 0.78 psi/ft, a salinity of 90,400 ppm, a temperature of 231<sup>o</sup>F, and an average depth of 11,150 ft (table 5).

#### Effect of Reservoir Pressure Decline on Methane Solubility

There is a substantial decrease in the aqueous solubility of methane as pressure declines in a producing reservoir. An example is the "C" reservoir (11,136 to 11,144 ft) in the Meredith no. 2 Doornbos, where the pressure decreased 54 percent over a period of about 13 years (fig. 32 and table 11). The corresponding decrease in methane solubility was 33 percent, changing from 26.75 scf/bbl in 1959 to 17.87 scf/bbl in 1972. It was assumed that reservoir temperature and formation water salinity remained constant at 243<sup>o</sup>F and 80,000 ppm NaCl, respectively.

#### Seismic Data

The reasons for obtaining seismic data for this project are to (1) provide structural information to supplement geological interpretations in areas with poor well control, (2) determine location and geometry of faults, (3) locate boundaries of gas reservoirs and aquifers, and (4) evaluate seismic reflection response to low saturations of free gas dispersed in the water-invaded zones of watered-out gas reservoirs.

Seismic data were purchased from three different companies that conducted surveys that cross the Port Arthur field or provide regional control in adjacent areas. The first set of data was obtained from Mobil Exploration and Producing Services, Inc., for lines 1, 2, and 3, which were shot by Western VI in 1973. Six nine-track (800 BPI) reels of 1/2-inch tape and three microfiche copies of supporting documentation were received. These correlated vibroseis data are in Western's Code 4, 32-bit floating point format, 4 mil sample rate, and 6.2 second record length. Line 3 runs through the Port Arthur field in a northwest-southeast direction for a distance of 4.38 mi (fig. 33) and is potentially the most valuable data for evaluating the field. Line 2 is almost perpendicular to line 1 and runs in a northeast-southwest direction for a distance of 4.06 mi. Line 1 (4.19 mi in length) is located about 2.5 mi southwest of line 3; the

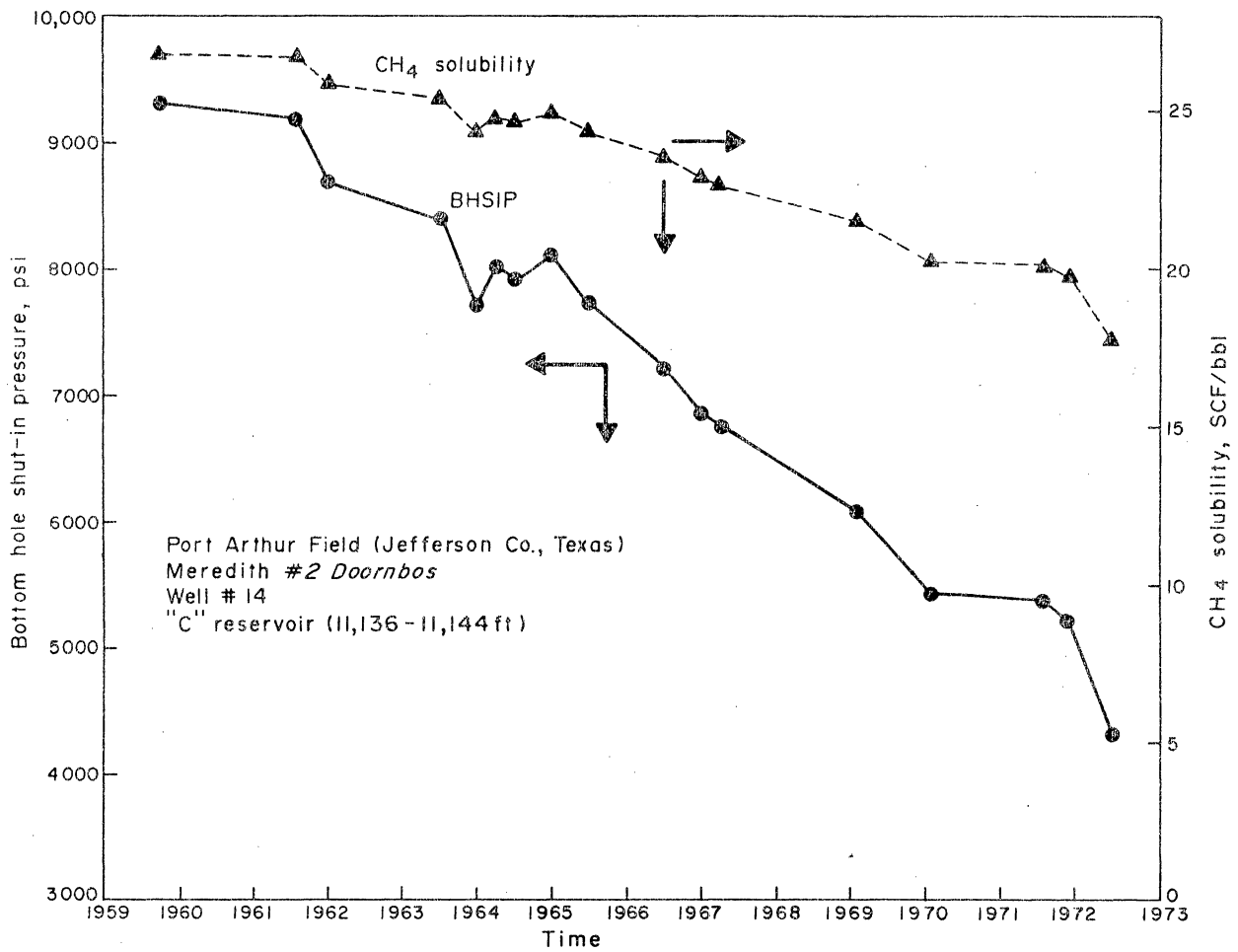

Figure 32. Bottom-hole shut-in pressure and methane solubility versus time (years), "C" reservoir, Port Arthur field.

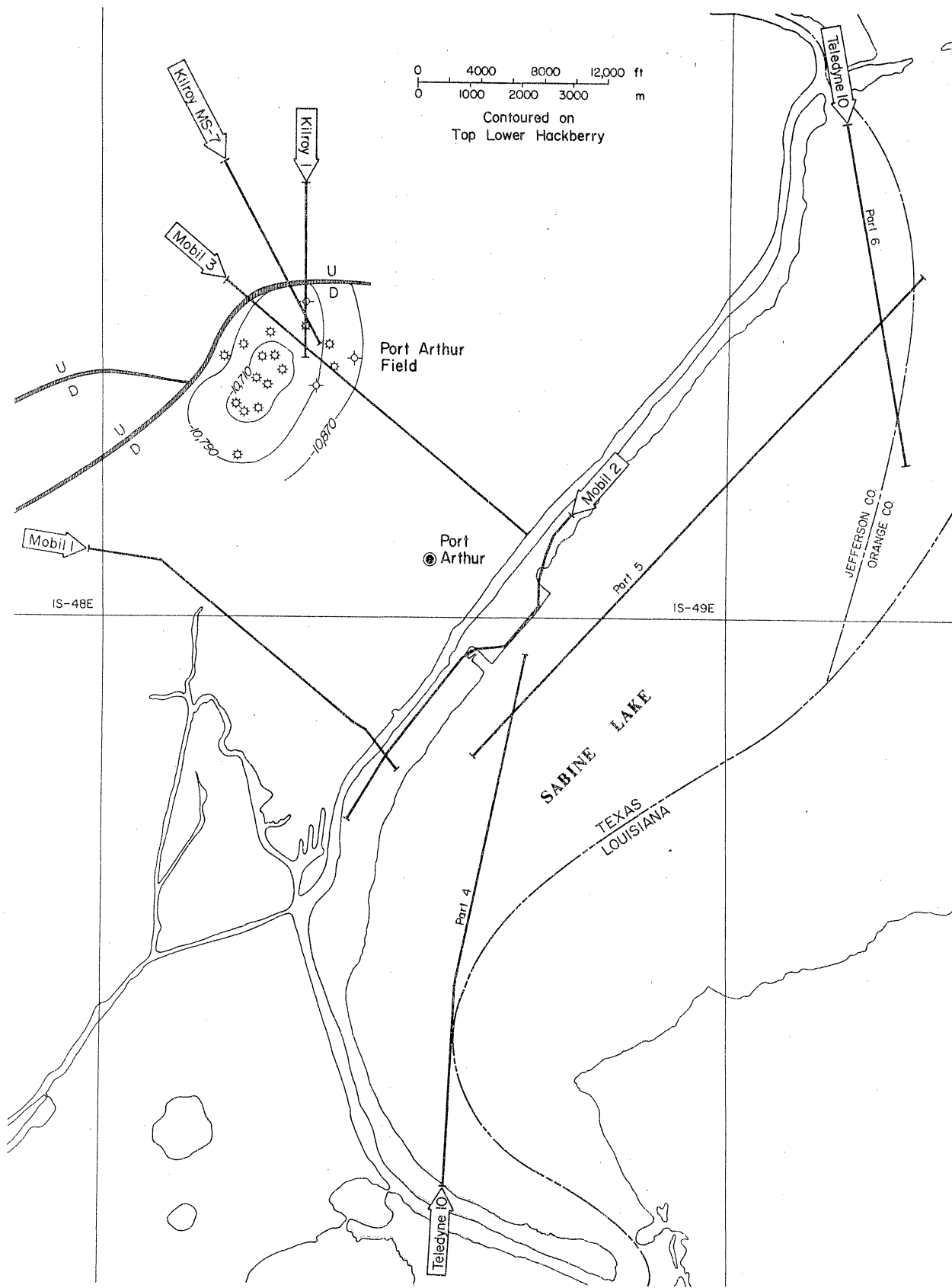

Figure 33. Location of available seismic lines in and near the Port Arthur field.

Table 11. Effect of pressure decline on solubility of methane in formation water at constant equilibrium temperature of 243°F and constant salinity of 80,000 ppm NaCl, Meredith #2 Wm. Doornbos, "C" reservoir, 11,136-11,144 ft, Port Arthur field, Jefferson County, Texas.

| <u>Date</u><br><u>(year-month)</u> | <u>WHSIP</u><br><u>(psia)</u> | <u>BHSIP*</u><br><u>(psia)</u> | <u>CH<sub>4</sub></u><br><u>Solubility</u><br><u>(scf/bbl)</u> |
|------------------------------------|-------------------------------|--------------------------------|--|
| 59-09                              | 7,608                         | 9,320                          | 26.75  |
| 61-07                              | 7,454                         | 9,217                          | 26.61  |
| 61-12                              | 7,015                         | 8,719                          | 25.87  |
| 63-06                              | 6,715                         | 8,394                          | 25.38  |
| 63-12                              | 6,115                         | 7,712                          | 24.31  |
| 64-03                              | 6,415                         | 8,009                          | 24.78  |
| 64-06                              | 6,315                         | 7,937                          | 24.67  |
| 64-12                              | 6,502                         | 8,107                          | 24.93  |
| 65-06                              | 6,165                         | 7,736                          | 24.35  |
| 66-06                              | 5,615                         | 7,227                          | 23.51  |
| 66-12                              | 5,515                         | 6,859                          | 22.88  |
| 67-03                              | 5,415                         | 6,750                          | 22.69  |
| 69-01                              | 4,815                         | 6,091                          | 21.51  |
| 70-01                              | 4,215                         | 5,441                          | 20.26  |
| 71-06                              | 4,165                         | 5,379                          | 20.14  |
| 71-12                              | 4,015                         | 5,216                          | 19.81  |
| 72-06                              | 3,215                         | 4,313                          | 17.87  |

\*Converted from WHSIP (assumed only gas in wellbore pipe)

southeastern portions of these lines are roughly parallel. Total length of lines 1, 2, and 3 is 12.63 mi.

The second set of lines, obtained from Kilroy Company of Texas, Inc., intersect in the northeast part of Port Arthur field (fig. 33). Line MS-7 is 6-fold and 12-fold CDP coverage shot in 1979 and runs in a northwest-southeast direction for a distance of about 2 mi. Line 1 was shot in 1980 and runs for about 2 mi in a north-south direction to tie into Mobil's line 3. Two wells in or near the field are located on line 1; well no. 1, the Meredith no. 1 Doornbos, is located near the south end, and well no. 37, the Kilroy no. 1 Booz, is located farther north on the line.

The third and last set of available seismic data is line 10, which was obtained from Teledyne Exploration. Line 10, shot in 1969, provides regional coverage in the area southeast of the Port Arthur field and consists of three intersecting segments, parts 4, 5, and 6, with a combined length of 15 mi (fig. 33). Total length of seismic lines from all sources is 31.67 mi. Magnetic tapes containing the raw (unprocessed) digital seismic data will be processed by GeoQuest International, Inc., of Houston, Texas. Processing work began in early January 1982. Preliminary results indicate that the quality of the seismic data is poor and that many of the original objectives of the seismic study may not be attainable.

#### TECHNICAL PROBLEMS ENCOUNTERED

A problem that is common for this type of project is the unavailability of certain data or well logs that are necessary or desirable for evaluating the prospect. The reasons for unavailability of data may be that the key measurements were not made or the data were destroyed, misplaced, or considered proprietary. Reliable porosity and permeability data are commonly lacking. Whole-core porosity and permeability data were not available for the Port Arthur field. In situ permeability could not be calculated because pressure buildup data were lacking. However, sidewall core porosity and permeability data were found for several zones of interest in the lower Hackberry sandstones. Sidewall core data are much better than no data at all but usually overestimate both porosity and permeability.

Only one sonic log and no density logs were available in the field. Normally several sonic and density logs are needed to develop acoustic impedance trends in the subsurface and to calibrate seismic response to lithology and fluid content by using synthetic seismograms and models.

Reservoir simulation computer programs for modeling the reservoir mechanics of a watered-out gas field were not readily available at the beginning of this project. The development of suitable programs has been slow and has caused delay in evaluating individual reservoirs in the Port Arthur field. We hope to model the "C" and "B-2" sandstones satisfactorily before this contract expires.

Initially, we were unable to convert wellhead shut-in pressure (WHSIP) to bottom-hole shut-in pressure (BHSIP) unless it was assumed that the only fluid in the wellbore was gas. This conversion technique has since been modified to include the presence of both liquid and gas in the borehole. We still have some problems in converting wellhead flowing pressure (WHFP) to bottom-hole flowing pressure (BHFP) with multiphase flow in a vertical pipe; however, this problem can be solved with additional work.

## RESULTS AND CONCLUSIONS

It was shown in this report that the guidelines adopted for screening gas fields resulted in the selection of a viable test area (the Port Arthur field, Jefferson County, Texas). This field contains multiple watered-out gas reservoirs with excellent reservoir characteristics. Thick aquifers and potentially productive thin gas stringer sandstones are also present. All wells in the field have been plugged and abandoned by previous operators. Presumably the area can be leased for the drilling of a design well in which enhanced gas recovery methods can be used. Abundant shallow Miocene sands in the area are available for saltwater disposal. Possibly one of the plugged and abandoned wells could be worked over and used for saltwater disposal.

The "C" reservoir interval in the lower Hackberry (Frio) sandstones has received the most extensive evaluation and currently ranks first among potential candidates for enhanced gas recovery. Other reservoirs are potentially good producers but have not been evaluated in detail. Primary gas production from the "B-2" reservoir was large (13.343 Bscf), but the apparent high recovery efficiency (88.5 percent) reduces the amount of in-place gas remaining for secondary recovery. It is probable that production from the "C" sandstone would be commingled with production from the "B-2" sandstone and other sandstones after an extensive formation testing program in the new well has been completed.

In-place gas volume in the "C" reservoir was determined from well log analysis to be 1,789 acre-ft ( $77.929 \times 10^6 \text{ ft}^3$ ), which translates into 26.24 Bscf in-place within the interconnected gas accumulation. Similar gas-volume values found for the "B-2"

reservoir are 969 acre-ft ( $42.210 \times 10^6$  ft<sup>3</sup>), which yields an estimated 15.07 Bscf in place. Apparent recovery efficiencies are 52.4 percent for the "C" reservoir and 88.5 percent for the "B-2" reservoir.

The gas-water contact (GWC) was determined from water-saturation ( $S_w$ ) values computed by a well log analysis technique. The water saturation "cutoff" was assumed to be 65 percent, based on available relative permeability curves for Miocene sands at a depth of 11,100 ft. These curves show that the permeability to gas approaches zero when  $S_w$  approaches 60 to 65 percent. The apparent GWC for the "C" and "B-2" sandstones is -11,150 ft and -11,080 ft, respectively.

Predicted gas recovery from the "C" reservoir by natural flow is 3.977 Bscf as the pressure declines from 6,500 to 4,018 psig. This recovered gas includes solution gas separated from water produced at the surface, free gas previously immobile and trapped in the water-invaded zone, and other mobile gas remaining in the watered-out gas reservoir. A break-even gas price of \$1.95/Mscf for an optimistic case and \$3.45/Mscf for a pessimistic case for a 15-percent rate of return is encouraging. An additional gas recovery of 7.690 Bscf is obtained by using artificial lift and drawing down the reservoir pressure from 4,018 to 1,700 psig. The above gas volume also includes minor contributions of solution gas from connate water and from water invading the gas sandstones. The total predicted gas recovery of 11.667 Bscf includes gas recovered by natural flow and by artificial lift from the "C" reservoir.

Evaluation of relative effectiveness of methodology employed in this project will be delayed until all studies are completed.

It is recommended that a design test well be drilled on a site about 200 ft southwest of well no. 14. The exact location may be determined by the location of good elevated roads and by the condition of the old surface site of well no. 14, which is located in a swampy area. Projected depths of the well are 11,650 ft to penetrate all of the lower Hackberry sandstones, 11,850 ft to penetrate the Nodosaria sandstone, and about 13,500 ft to penetrate the Vicksburg interval.

#### WORK REMAINING IN CURRENT CONTRACT

Reprocessing and interpretation of seismic lines in and near the Port Arthur field are currently in progress, and the results will be included in the final report. The original objectives of this work were to (1) correlate the top of the "C" sandstone to obtain a time structure map, (2) map the suspected submarine channels in the lower Hackberry sandstones if they can be identified, (3) identify faults, giving special

attention to those that separate the Port Arthur field from the Port Acres field, and look for faults that may isolate the reservoir from sandstones downdip, (4) attempt to identify "fluid contacts," possibly in the "C" sandstone, assuming that the original gas-water contact has been preserved acoustically, and (5) apply special amplitude analysis on at least one line to help identify the extent of free gas in the "C" reservoir.

If all of the original objectives listed above are not attained because of poor quality of data, some additional work may be done to build a two-dimensional model of the Port Arthur reservoir along one seismic line to generate a synthetic section to (1) show to what extent the presence of dispersed free gas in the reservoir configuration of the Port Arthur field can be recognized in seismic sections, (2) attempt to identify the extent of the field by modeling the original fluid contact, and (3) show the variability of seismic imaging of this type of reservoir with changing seismic parameters such as bandwidth, signal-to-noise ratio, and possibly attenuation. This additional work should demonstrate the kind of seismic data quality that is needed to delineate reservoirs like those in the Port Arthur field.

In this report, well log analysis was shown to be an effective method for determining the original gas in place and for locating gas-water contacts in the "B-2" and "C" sandstones. Similar additional log analyses will be done for the "D," "E," "F," "G," and "H" sandstones.

Evaluation of methodology used in this project for locating and evaluating a prospective watered-out gas field that is suitable for application of enhanced gas recovery methods will be discussed in the final report.

Additional reservoir simulation work will be done to incorporate into the model the reservoir mechanics of gas lift and solution gas recovered by both natural flow and artificial lift. Curves for new gas and water production rates will be established, and an economic analysis will be made to take into account the new production rates as well as the additional operating costs incurred by using gas lift.

#### ACKNOWLEDGMENTS

Funds for this project were provided by the Gas Research Institute under GRI contract no. 5080-321-0398. Special thanks go to B. R. Weise, L. A. Jirik, H. S. Hamlin, S. L. Hallam, M. B. Edwards, R. A. Schatzinger, N. Tyler, and D. W. Downey for screening many gas fields in geological work that eventually resulted in the selection of the Port Arthur field as a prime prospect for this project. Victor



Lombeida, Evans Jegbefume, Jackson Yoong, Wahiduzzaman Mirza, Yueming Chen, and Sam Cho were responsible for calculating numerous reservoir parameters.

Certain types of work required in support of this project were subcontracted from the Gas Research Institute and the Bureau of Economic Geology to J. R. Butler and Company, oil and gas consultants, Houston, Texas. Other Houston consulting firms (GeoQuest International, Inc., and Wattenbarger and Associates) were also available to the project through the subcontract agreement. The well log analytical work for the "B-2" and "C" sandstones, described in appendix C, was supervised by Brian E. Ausburn, J. R. Butler and Company. Reservoir simulation studies of the "C" sandstone, described in appendix E, were done by Robert A. Wattenbarger, Wattenbarger and Associates. Seismic data processing and analysis are being done by GeoQuest International, Inc.

Companies that provided valuable information include Michel T. Halbouty, Prudential Drilling Company, Kilroy Company of Texas, Inc., Texaco, Inc., Mobil Exploration Company, Teledyne Exploration Company, Amoco Production Company, and J. C. Barnes Company.

Peer reviewers of this report for the Bureau of Economic Geology included Allan Kolker, Dale A. Smith, and Susan J. Tewalt.

The manuscript was prepared by word processing under the supervision of Lucille C. Harrell and edited by Susann Doenges. Illustrations were prepared under the direction of Dan F. Scranton, chief cartographer.

## REFERENCES

- Archie, G. E., 1942, The electrical resistivity log as an aid in determining some reservoir characteristics: American Institute of Mining Engineers Transactions, v. 146, p. 54-67.
- Ausburn, B. E., 1981, Log analysis of "B-2" and "C" sands, Dispersed Gas Project, Port Arthur field, Jefferson County, Texas: Report from J. R. Butler Company to the Bureau of Economic Geology, The University of Texas at Austin, 55 p.
- \_\_\_\_\_ 1982, Well log analysis, Port Arthur field: Supplementary report from J. R. Butler Company to Bureau of Economic Geology, The University of Texas at Austin, 3 p.
- Bateman, R. M., and Konen, C. E., 1977, The log analyst and the programmable pocket calculator: The Log Analyst, v. 18, no. 5, p. 3-11.
- Bebout, D. G., Gavenda, V. J., and Gregory, A. R., 1978a, Geothermal resources, Wilcox Group, Texas Gulf Coast: The University of Texas at Austin, Bureau of Economic Geology, Report to the U.S. Department of Energy, Division of Geothermal Energy, Contract No. AT-E(40-1)-4891 (EY-76-S-05-4891), 82 p.
- Bebout, D. G., Loucks, R. G., and Gregory, A. R., 1978b, Frio sandstone reservoirs in the deep subsurface along the Texas Gulf Coast--their potential for the production of geopressured geothermal energy: The University of Texas at Austin, Bureau of Economic Geology Report of Investigations 91, 92 p.
- Bebout, D. G., Weise, B. R., Gregory, A. R., and Edwards, M. B., 1979, Wilcox sandstone reservoirs in the deep subsurface along the Texas Gulf Coast, their potential for production of geopressured geothermal energy: The University of Texas at Austin, Bureau of Economic Geology, Report to the U.S. Department of Energy, Division of Geothermal Energy, Contract No. DE-AS05-76ET28461, 219 p.
- Coats, K. H., Nielsen, R. L., Terhune, M. H., and Weber, A. G., 1967, Simulation of three-dimensional, two-phase flow in oil and gas reservoirs: Transactions of Society of Petroleum Engineers, v. 240, p. 377-388.
- Coats, G. R., and Dumanior, J. L., 1974, A new approach to improved log-derived permeability: The Log Analyst, January-February issue.
- Collins, H. N., and Piles, D., 1981, Benefits of linear bivariate log analysis models: Preprint, Society of Petroleum Engineers, paper #10105.
- Doherty, M. G., 1981, Analysis of geopressured aquifers: Institute of Gas Technology, 1980 Annual Report to the Gas Research Institute, Contract No. 5011-0109, 145 p.

- Dunlap, H. F., and Dorfman, M. H., 1981, Problems and partial solutions in using the S.P. log to predict water salinity in deep hot wells: Proceedings, Fifth United States Geopressured-Geothermal Energy Conference, U.S. Gulf Coast, Louisiana State University, p. 189-192.
- Gregory, A. R., Dodge, M. M., Posey, J. S., and Morton, R. A., 1980, Volume and accessibility of entrained (solution) methane in deep geopressured reservoirs--Tertiary formations of the Texas Gulf Coast: The University of Texas at Austin, Bureau of Economic Geology, Report to the U.S. Department of Energy, Division of Geothermal Energy, Contract No. DE-AC08-78ET01580, 390 p.
- Gregory, A. R., Jirik, L. A., Reed, R. S., Weise, B. R., and Morton, R. A., 1981, Location and evaluation of reservoirs containing solution gas and free gas--Texas Gulf Coast: Proceedings, Fifth United States Geopressured-Geothermal Energy Conference, Louisiana State University, p. 255-257.
- Halbouty, M. T., and Barber, T. D., 1961, Port Acres and Port Arthur fields, Jefferson County, Texas: Gulf Coast Association of Geological Societies Transactions, v. 11, p. 225-234.
- \_\_\_\_\_ 1962, Port Acres and Port Arthur fields, Jefferson County, Texas: Houston Geological Society, p. 169-173.
- Hearn, C. L., 1971, Simulation of stratified waterflooding by pseudo relative permeability curves, Journal of Petroleum Technology, (July issue) p. 805-813.
- Hottmann, C. E., and Johnson, R. K., 1965, Estimation of formation pressures from log-derived shale properties: Journal of Petroleum Technology, v. 17, p. 717-723.
- Kehle, R. O., 1971, Geothermal survey of North America, 1971 annual progress report: American Association of Petroleum Geologists, Research Committee (unpublished), 31 p.
- Lang, W. H., Jr., 1973, Porosity-resistivity cross-plotting: The Log Analyst, January-February issue.
- Overton, H. L., 1958, A correlation of electrical properties of drilling fluids with solids content: American Institute of Mining, Metallurgical, and Petroleum Engineers Transactions, v. 213, p. 333-336.
- Pickett, G. R., 1973, Pattern recognition as a means of formation evaluation: The Log Analyst, July-August issue.
- Porter, C. R., and Carothers, J. E., 1970, Formation factor-porosity relation derived from well log data: Society of Professional Well Log Analysts, Transactions, paper A1-A19.

- Price, L. C., Blount, C. W., MacGowen, D., and Wenger, L., 1981, Methane solubility in brines with application to the geopressed resource: Proceedings, Fifth United States Geopressed-Geothermal Energy Conference, Louisiana State University, p. 205-214.
- Randolph, Philip L., 1981, Gas-brine ratio from tests of five wells of opportunity: Paper presented at Fifth United States Geopressed-Geothermal Energy Conference, Louisiana State University, 19 p.
- Ransom, R. C., 1974, The bulk volume water concept of resistivity well log interpretation: The Log Analyst, January-February issue.
- Ritch, H. J., and Kozik, H. G., 1971, Petrophysical study of overpressured sandstone reservoirs, Vicksburg Formation, McAllen Ranch Field: Society of Professional Well Log Analysts, Transactions, paper BB1-BB14.
- Schlumberger Limited, 1978, Log interpretation charts, Gen 7: p. 3.
- Wattenbarger, R. A., 1981a, Dispersed Gas Project, Port Arthur field, preliminary economic analysis: Report from Wattenbarger and Associates to Bureau of Economic Geology, The University of Texas at Austin, 15 p.
- \_\_\_\_\_ 1981b, Port Arthur field, "C" sand reservoir simulation study for the Dispersed Gas Project: Report from Wattenbarger and Associates to Bureau of Economic Geology, The University of Texas at Austin, 20 p.
- \_\_\_\_\_ 1982, Port Arthur "C" sandstone, reservoir mechanics: Supplementary report from Wattenbarger and Associates to Bureau of Economic Geology, The University of Texas at Austin, 5 p.
- Weise, B. R., Edwards, M. B., Gregory A. R., Hamlin, H. S., Jirik, L. A., and Morton, R. A., 1981a, Geologic studies of geopressed and hydropressed zones in Texas: test-well site selection: The University of Texas at Austin, Bureau of Economic Geology, final report to the Gas Research Institute, Contract No. 5011-321-0125, 308 p.
- Weise, B. R., Jirik, L. A., Hamlin, H. S., Hallam, S. L., Edwards, M. B., Schatzinger, R. A., Tyler, N., and Morton, R. A., 1981b, Geologic studies of geopressed and hydropressed zones in Texas: supplementary tasks: The University of Texas at Austin, Bureau of Economic Geology, final report to the Gas Research Institute, Contract No. 5011-321-0125, 120 p.

APPENDIX A

CLASS B FIELDS  
EVALUATION SHEETS

CONTENTS

TABLES A-1 AND A-2

Table A-1. EVALUATION OF GAS FIELDS

DISPERSED GAS PROJECT

(Short form)

Field name: Port Acres, 57 Hackberry sands, Frio (10,350-10,600 ft)

Location: Jefferson County, Texas, 1S-48E, 1S-49E

Favorable Criteria:

1. Reservoir area: 5 mi<sup>2</sup>, multiple Hackberry sands (Frio)
2. Essentially one producing sand; 30-120 ft thick
3. Porosity: 28-35%, Permeability: 5-1,000 md
4. Seismic lines penetrate field
5. 5 sonic logs in general area
6. Geological and engineering data have been published

Unfavorable Criteria:

1. Active wells in field: one in Hackberry @ 10,600 ft; two in Frio 5 sand
2. Possible sand/shale production problems
3. Limited seismic coverage
4. Abandonment pressure gradients average 0.25 psi/ft
5. \_\_\_\_\_
6. \_\_\_\_\_

Recommendation:

Favorable, because good sand, most wells P & A, good porosity and permeability (Rated: Class B)

Unfavorable, because low pressure gradients

Table A-2. EVALUATION OF GAS FIELDS

DISPERSED GAS PROJECT

(Short form)

Field name: Algoa, 49 (Frio 37 sd, 10,350-10,750 ft interval)

Location: Brazoria-Galveston Counties, Texas, 5S-39E

Favorable Criteria:

1. Fault block: 6.6 mi<sup>2</sup>, anticlinal structure
2. Average equilibrium temperature: 227°F @ 10,400 ft
3. One thick sand (gas stringer + aquifer) 150-300 ft
4. Three gas wells in target zone P & A
5. Range of salinities: 62,000 - 150,000 ppm NaCl
6. \_\_\_\_\_

Unfavorable Criteria:

1. Core data unavailable; possible core data in files of Superior Oil for their #1 Evans unit
2. Reservoir area <5 mi<sup>2</sup>
3. Five active wells in field (3 comp. 1978-1979)
4. 2 sonic logs, 1 density log in area
5. Abandonment pressure gradients: 0.3 to 0.4 psi/ft
6. \_\_\_\_\_

Recommendation:

Favorable, because good sand (Rated: Class B)

\_\_\_\_\_

\_\_\_\_\_

Unfavorable, because field is still active, might become viable prospect when active wells are abandoned.

\_\_\_\_\_

\_\_\_\_\_

APPENDIX B

CLASS C FIELDS  
EVALUATION SHEETS

CONTENTS

TABLES B-1 THROUGH B-9



Table B-1. EVALUATION OF GAS FIELDS  
DISPERSED GAS PROJECT  
(Short form)

Field name: Blessing (F-19 sand at 8,500 ft)

Location: Matagorda County, Texas, 10S-31E

Favorable Criteria:

1. Located in large fault block (35 mi<sup>2</sup>) but producing area is small
2. Target sand 100 ft thick (35 ft gas sand, 65 ft aquifer)
3. No active wells in target sand
4. 8 wells P & A in target sandstone
5. Seismic lines through field
6. At least 4 sonic logs in immediate area

Unfavorable Criteria:

1. Oil production primarily from F-14 sand which is above the F-19 sand.
2. 8 active gas wells in field, shallower than target sand
3. Recent completions 1978, 1979
4. Average abandonment pressure gradient = 0.25 psi/ft
5. No core data for target sand
6. Target sand is shaly in much of area

Recommendation:

Favorable, because \_\_\_\_\_

\_\_\_\_\_

\_\_\_\_\_

Unfavorable, because active oil and gas production occurs near target sand.

Sands are shaly (Rated: Class C).

\_\_\_\_\_

Table B-2. EVALUATION OF GAS FIELDS  
DISPERSED GAS PROJECT  
(Short form)

Field name: Blue Lake, 45 (Frio 10,280 ft sand)

Location: Brazoria County, Texas, 7S-37E

Favorable Criteria:

1. Seven inactive wells (P & A)
2. Sand thickness = 30-70 ft with 10-30 ft of gas sand
3. Equilibrium temperature of reservoir is about 230°F
4. \_\_\_\_\_
5. \_\_\_\_\_
6. \_\_\_\_\_

Unfavorable Criteria:

1. Estimated reservoir size: <2 square miles
2. Only two sonic logs in area
3. There are two active wells which produce from intervals that bracket the target sand: one is in 8,900 ft sand, the other is in 10,500 ft sand
4. Average abandonment pressure gradient = 0.24 psi/ft
5. No core data available in target sand interval

Recommendation:

Favorable, because \_\_\_\_\_  
\_\_\_\_\_

Unfavorable, because area is small and sands are shaly (Rated: Class C).  
\_\_\_\_\_  
\_\_\_\_\_

Table B-3. EVALUATION OF GAS FIELDS

DISPERSED GAS PROJECT

(Short form)

Field name: Devillier, 75 (Vicksburg, 10,750-10,920 ft interval)

Location: Chambers County, Texas, 2S-44E, 2S-45E

Favorable Criteria:

1. Gas productive area: 4 to 5 square miles
2. Four wells P & A
3. Conv. core data (Gulf no. 1 Hankamer) avg. perm. >300 md,  
range 25-980 md, avg. porosity 29% in interval 10,850-10,875 ft.  
Avg. perm. = 200 md, avg. porosity = 26% from 10,876-10,888 ft.
4. Five sonic logs run in area; BHT >200°F.

Unfavorable Criteria:

1. Gas sand thickness: 10-30 ft
2. 3 active wells producing from Vicksburg
3. Thin aquifer sands, very shaly
4. Oil produced from reservoir
5. \_\_\_\_\_
6. \_\_\_\_\_

Recommendation:

Favorable, because \_\_\_\_\_

\_\_\_\_\_

\_\_\_\_\_

Unfavorable, because thin shaly aquifer sands not laterally extensive,  
considerable oil production from reservoir (Rated: Class C).

\_\_\_\_\_

Table B-4. EVALUATION OF GAS FIELDS

DISPERSED GAS PROJECT

(Short form)

Field name: Harris, 47 (Wilcox, Luling and Massive sands in depth interval  
7,600-8,600 ft

Location: Live Oak County, Texas, 14S-16E

Favorable Criteria:

1. Located in fault block, 25 mi<sup>2</sup> area
2. Structure--fault-bounded anticline with 200 ft closure
3. More than one sand
4. \_\_\_\_\_
5. \_\_\_\_\_
6. \_\_\_\_\_

Unfavorable Criteria:

1. At least 12 active wells (most in target sand zone)
2. Perforated intervals range from 2 to 30 ft
3. Recent completion - 1979
4. Core data not available
5. Only two sonic logs in area
6. Abandonment pressures average 0.3 psi/ft from 7,600-8,600 ft

Recommendation:

Favorable, because \_\_\_\_\_

Unfavorable, because field is still active (Rated: Class C).

Table B-5. EVALUATION OF GAS FIELDS  
DISPERSED GAS PROJECT  
(Short form)

Field name: Lake Creek, Wilcox 11,508-11,758 ft sand

Location: Montgomery County, Texas, 3N-36E, 2N-36E

Favorable Criteria:

1. Fault block size is 14.4 square miles
2. 6 inactive wells in target sand; all P & A
3. 75 ft gas cap associated with 150 ft aquifer (Delhi Taylor,  
#1 Sealy Smith
4. Permeability varies from 0 to 1,050 md and averages 234 md in  
interval from 11,537 to 11,564 ft in Prairie Prod. #1 Frost
5. Salinity averages 72,000 ppm NaCl in aquifers nearest target  
gas sands

Unfavorable Criteria:

1. 9 active wells producing from above and below target sand.
2. \_\_\_\_\_
3. \_\_\_\_\_
4. \_\_\_\_\_
5. \_\_\_\_\_

Recommendation:

Favorable, because \_\_\_\_\_

Unfavorable, because field is too active (Rated: Class C). Reservoir  
might become viable prospect when production ceases.

Table B-6. EVALUATION OF GAS FIELDS

DISPERSED GAS PROJECT

(Short form)

Field name: NADA (67) & NADA, NE (62) Wilcox 9,700 ft sand

Location: Colorado County, Texas, 5S-29E-8/9

Favorable Criteria:

1. Reservoir size:  $\geq 4.5$  mi<sup>2</sup>
2. Fault block, anticlinal structure
3. 9 inactive wells (P & A)
4. Sand thickness: 45-260 ft
5. Average salinity = 45,000 ppm NaCl
6. \_\_\_\_\_

Unfavorable Criteria:

1. Two active wells near top of anticline with last pressure gradient = 0.06-0.07 psi/ft
2. Average porosity = 15.2%, and permeability = 10.7 md, based on conv. core data from Shell Oil, no. 1 Engstrom.
3. Only two sonic logs (for Shell, no. 1 Engstrom and Chambers and Kenedy, #1 Dalco Oil Co.)
4. Abandonment pressure grad.  $\geq 0.3$  psi/ft

Recommendation:

Favorable, because \_\_\_\_\_

Unfavorable, because the target reservoir has low porosity and permeability, shaly sand, low pressure gradients, and active wells near top of structure  
(Rated: Class C).

Table B-7. EVALUATION OF GAS FIELDS

DISPERSED GAS PROJECT

(Short form)

Field name: Petronilla (8,000-8,100 ft sand interval)

Location: Nueces County, Texas, 19S-20E-3

Favorable Criteria:

1. Area of field is about 5 mi<sup>2</sup>
2. There are 19 gas wells P & A
3. Five sonic logs, one density log
4. Average equilibrium temperature at 8,050 ft = 192°F
5. Average sand thickness in depth interval 8,000-8,100 ft = 90 ft
6. \_\_\_\_\_

Unfavorable Criteria:

1. 4 gas wells active from sands near target sand
2. 12 oil wells active from sand near target sand
3. No core data
4. Abandonment pressure gradients: 0.3 to 0.4 psi/ft
5. \_\_\_\_\_
6. \_\_\_\_\_

Recommendation:

Favorable, because \_\_\_\_\_

Unfavorable, because the field is very active (Rated: Class C).

Table B-8. EVALUATION OF GAS FIELDS

DISPERSED GAS PROJECT

(Short form)

Field name: Sarah White, 58 (Frio 9,200 ft sand)

Location: Galveston County, Texas, 6S-40E

Favorable Criteria:

1. Field is essentially abandoned with the exception of one well
2. Target sand is abandoned (originally contained gas, oil, and H<sub>2</sub>O)
3. Target area >12 mi<sup>2</sup>
4. Equilibrium temperature: 216°F

Unfavorable Criteria:

1. No core data available, but core taken in Tex East Trans.  
#1 Sadie Henck
2. Only one sonic log in fault block
3. Fault cuts target sand and reduces thickness from 80 to 30 ft
4. Area of aquifer is reduced by fault
5. Salinity: Indeterminate from SP log
6. Reservoir originally produced oil in western part of field and gas distillate from eastern part.
7. Pressure gradient in abandoned sand = 0.05-0.16 psi/ft

Recommendation:

Favorable, because \_\_\_\_\_

Unfavorable, because thin isolated gas sand, oil production, poor aquifer  
(Rated: Class C).



Table B-9. Gas fields rejected as non-prospective for dispersed gas test areas.

| <u>County</u>        | <u>Field Name,<br/>Discovery Year</u> | <u>Area<br/>&lt;5 mi<sup>2</sup></u> | <u>Active<br/>Field</u> | <u>&lt;5 Watered-Out<br/>Gas Wells</u> | <u>Recent Gas<br/>Completions<br/>Since 1975</u> |
|----------------------|---------------------------------------|--------------------------------------|-------------------------|--|--|
| Aransas              | <sup>3</sup> Nine Mile Pt., 65        |                                      | x                       |  |  |
|                      | Rattlesnake Pt., 68                   | x                                    | x                       |  |  |
|                      | Rockport W., 54                       |                                      |                         |  | x  |
|                      | Salt Lake, 48                         | x                                    |                         |  |  |
| Bee                  | <sup>2</sup> Caesar S., 42            |                                      | x                       |  |  |
|                      | Holzmark S., 56                       |                                      | x                       |  | x  |
|                      | Karon S., 49                          |                                      | x                       |  | x  |
|                      | Mosca, 59                             |                                      |                         | x                                      |  |
|                      | Norbee, 65                            |                                      | x                       |  | x  |
|                      | Orangedale, 63                        |                                      | x                       |  |  |
|                      | Ragsdale, 52                          |                                      | x                       |  | x  |
|                      | <sup>2</sup> Tuleta N., 61            | x                                    |                         |  |  |
| Tuleta W., 37        |                                       | x                                    |                         |  |  |
| Brazoria             | <sup>2</sup> Angleton, 39             |                                      | x                       |  | x  |
|                      | Bailey's Prairie, 40                  |                                      |                         |  | No Aquifer                                       |
|                      | Bell Lake, 76                         |                                      | x                       | x                                      |  |
|                      | Bonney, 50                            | x                                    |                         |  |  |
|                      | Bonney N., 54                         |                                      |                         | x                                      |  |
|                      | Collins Lake, 49                      |                                      | x                       |  | x  |
|                      | Drum Point, 53                        |                                      |                         | x                                      |  |
|                      | Lake Alaska, 63                       |                                      |                         | x                                      |  |
|                      | Manor Lake, 55                        |                                      | x                       |  |  |
|                      | Oyster Creek, 75                      |                                      |                         | x                                      |  |
|                      | Peach Point, 48                       |                                      |                         | x                                      |  |
|                      | Rattlesnake Mound, 61                 |                                      | x                       |  |  |
| Rowan, 40            |                                       |                                      |                         | x                                      |  |
| Rowan N., 53         | x                                     |                                      |                         |  |  |
| Chambers             | Anahuac E., 64                        |                                      |                         | x                                      |  |
|                      | <sup>1,3</sup> Devillier, 75          |                                      | x                       |  | x  |
|                      | Fig Ridge N.W., 44                    | x                                    |                         |  |  |
|                      | Fishers Reef, 40                      |                                      | x                       |  |  |
|                      | Mayes S., 46                          |                                      | x                       |  | x  |
|                      | Red Fish Reef, 46                     |                                      | x                       |  |  |
|                      | Umbrella Point, 57                    |                                      | x                       |  | x  |
| Willow Slough N., 51 | x                                     |                                      | x                       |  |  |

<sup>1</sup>One or more wells in field were classified by Doherty (1981) as watered-out geopressed gas cap wells.

<sup>2</sup>One or more field wells reported by Doherty (1981) as having high water production rates but lacked shut-in pressure data.

<sup>3</sup>One or more wells classified by Doherty (1981) as bottom hole rejects (pressure gradient between 0.6 and 0.65 psi/ft).

Table B-9 continued

| County                    | Field Name,<br>Discovery Year | Area<br><5 mi <sup>2</sup> | Active<br>Field | <5 Watered-Out<br>Gas Wells | Recent Gas<br>Completions<br>Since 1975 |
|---------------------------|-------------------------------|----------------------------|-----------------|-----------------------------|---|
| Colorado                  | Altair, 45                    |                            | x               |                             | No Aquifer                              |
|                           | Buck Snag, 42                 |                            | x               |                             | x                                       |
|                           | Cecil Noble, 50               |                            | x               |                             | x                                       |
|                           | <sup>2</sup> Chesterville, 43 |                            | x               |                             | x                                       |
|                           | Columbus, 44                  |                            | x               |                             | x                                       |
|                           | Eagle Lake S., 69             |                            | x               |                             | x                                       |
|                           | Frelsburg, 44                 |                            |                 |                             | x                                       |
|                           | Glasscock, 44                 |                            | x               |                             | x                                       |
|                           | Hamel, 45                     |                            | x               |                             | x                                       |
|                           | Lissie, 50                    |                            | x               |                             |   |
|                           | New Ulm, 45                   |                            |                 |                             | x                                       |
|                           | Orangehill, 42                |                            |                 |                             | x                                       |
|                           | Ramsey, 43                    |                            | x               |                             | x                                       |
|                           | Rock Island, 45               |                            | x               |                             |   |
|                           | <sup>2</sup> Sheridan, 40     |                            | x               |                             |   |
| Tait, 50                  |                               |                            |                 | x                           |   |
| De Witt                   | Anna Barre, 54                |                            |                 |                             | x                                       |
|                           | Arneckeville, 51              |                            | x               |                             | x                                       |
|                           | Arneckeville S., 53           |                            | x               |                             | x                                       |
|                           | Helen Gohlke, 51              |                            | x               |                             |   |
|                           | Hix Green, 65                 |                            | x               |                             | x                                       |
|                           | Jennie Bell, 52               |                            | x               |                             | x                                       |
|                           | Nordheim, 42                  |                            | x               |                             |   |
|                           | Smith Creek, 61               |                            | x               |                             |   |
|                           | Sucher, 78                    |                            |                 |                             | x                                       |
|                           | Thomaston, 40                 |                            |                 |                             | x                                       |
| Tinsley, 64               |                               |                            |                 | x                           |   |
| <sup>2</sup> Yorktown, 54 |                               | x                          |                 | x                           |   |
| Goliad                    | Cabeza Creek S., 44           |                            | x               |                             | x                                       |
|                           | Dallas Husky E., 53           |                            | x               |                             | x                                       |
|                           | Dial, 44                      |                            | x               |                             |   |
|                           | Karen Beauchamp, 57           |                            | x               |                             | x                                       |
|                           | Marshall, 48                  |                            |                 | x                           | x                                       |
| <sup>2</sup> Soleberg, 62 |                               |                            |                 | x                           |   |
| Hardin                    | Hickory Creek, 69             |                            |                 | x                           |   |
|                           | Longs Station, 60             |                            |                 | x                           |   |
| Karnes                    | <sup>2</sup> Burnell, 44      |                            | x               |                             |   |

Table B-9 continued

| <u>County</u>    | <u>Field Name,<br/>Discovery Year</u> | <u>Area<br/>&lt;5 mi<sup>2</sup></u> | <u>Active<br/>Field</u> | <u>&lt;5 Watered-Out<br/>Gas Wells</u> | <u>Recent Gas<br/>Completions<br/>Since 1975</u> |
|------------------|---------------------------------------|--------------------------------------|-------------------------|--|--|
| Kleberg          | Baffin Bay, 66                        | x                                    |                         | x                                      |  |
|                  | Bina, 76                              |                                      | x                       |  |  |
|                  | Kings Inn, 77                         |                                      | x                       |  | x  |
|                  | <sup>2</sup> Laguna Larga, 49         |                                      | x                       |  | x  |
|                  | May, 55                               |                                      | x                       |  |  |
|                  | Yeary, 58                             |                                      | x                       |  |  |
| Liberty          | Blanding, 75                          |                                      | x                       |  |  |
|                  | Hull, 18                              |                                      | x                       |  |  |
|                  | McCoy, 46                             |                                      |                         |  | No Aquifer                                       |
|                  | Raywood, 53                           |                                      | x                       |  |  |
|                  | Rich Ranch, 60                        |                                      |                         | x                                      |  |
| Live Oak         | <sup>2</sup> Braslau S., 58           |                                      | x                       |  |  |
|                  | Clayton, 44                           |                                      | x                       |  | x  |
|                  | Dunn, 56                              | x                                    |                         | x                                      |  |
|                  | George West, 62                       |                                      | x                       |  | x  |
|                  | Karon, 51                             |                                      | x                       |  |  |
|                  | <sup>2</sup> Sierra Vista, 67         | x                                    |                         |  | x  |
| Matagorda        | Bay City, 34                          |                                      | x                       |  |  |
|                  | Duncan Slough, 60                     |                                      | x                       |  |  |
|                  | El Maton, 59                          |                                      |                         |  | No Aquifer                                       |
|                  | Old Ocean, 34                         |                                      | x                       |  |  |
|                  | Pheasant S., 61                       |                                      | x                       |  |  |
|                  | Pheasant S.W., 59                     |                                      | x                       |  |  |
|                  | Sugar Valley, 43                      |                                      | x                       |  |  |
|                  | Sugar Valley N., 66                   |                                      | x                       |  |  |
|                  | <sup>3</sup> Tidehaven, 46            |                                      | x                       |  |  |
|                  | Trull, 57                             |                                      | x                       |  | x  |
| Van Vleck N., 62 |                                       |                                      |                         | x                                      |  |
| Wilson Creek, 52 |                                       |                                      |                         | x                                      |  |
| Montgomery       | Conroe N., 53                         |                                      |                         | x                                      |  |
|                  | Fostoria, 42                          |                                      | x                       |  | No Aquifer                                       |
|                  | Grand Lake, 52                        |                                      |                         | x                                      |  |
| Newton           | Quicksand Creek, 59                   |                                      | x                       |  | x  |

Table B-9 continued

| <u>County</u>      | <u>Field Name,<br/>Discovery Year</u> | <u>Area<br/>&lt;5 mi<sup>2</sup></u> | <u>Active<br/>Field</u> | <u>&lt;5 Watered-Out<br/>Gas Wells</u> | <u>Recent Gas<br/>Completions<br/>Since 1975</u> |
|--------------------|---------------------------------------|--------------------------------------|-------------------------|--|--|
| Nueces             | <sup>2</sup> Agua Dulce, 28           |                                      | x                       |  | x  |
|                    | Bobby Lynn King, 78                   |                                      | x                       |  | x  |
|                    | Bohemian Colony, 64                   |                                      |                         | x                                      |  |
|                    | Chapman Ranch, 37                     |                                      | x                       |  | x  |
|                    | Corpus Channel, 53                    |                                      | x                       |  |  |
|                    | Corpus Christi, 35                    |                                      | x                       |  | x  |
|                    | <sup>3</sup> Encinal Channel, 65      |                                      | x                       |  | x  |
|                    | Flour Bluff S.S.E., 78                |                                      | x                       |  | x  |
|                    | Nor Am., 70                           |                                      |                         |  | x  |
|                    | Ransom Island, 53                     |                                      |                         |  | x  |
|                    | <sup>3</sup> Red Fish Bay, 50         |                                      | x                       |  | x  |
|                    | <sup>3</sup> Red Fish Bay N., 59      |                                      | x                       |  | x  |
| Stedman Island, 51 |                                       | x                                    |                         |  |  |
| Refugio            | Bayside, 57                           |                                      |                         | x                                      |  |
|                    | Bonnie View, 76                       |                                      | x                       |  | x  |
|                    | Roche N., 62                          |                                      | x                       |  |  |
|                    | Rooke Ranch, 75                       |                                      | x                       |  |  |
|                    | Woodsboro S., 75                      |                                      | x                       |  | x  |
| San Jacinto        | Cold Springs, 40                      |                                      | x                       |  | x  |
|                    | Urbana, 59                            |                                      | x                       | x                                      | x  |
| San Patricio       | Enos Cooper, 53                       |                                      | x                       |  | x  |
|                    | Gregory E., 60                        |                                      |                         | x                                      |  |
|                    | Mary Lou Patrick, 68                  |                                      |                         | x                                      |  |
|                    | Patrick, 51                           |                                      |                         | x                                      |  |
| Tyler              | Hillister E., 48                      |                                      | x                       | x                                      | x  |
|                    | Hyatt S., 45                          |                                      |                         | x                                      |  |
| Victoria           | Mission Valley N., 51                 |                                      | x                       |  | x  |
|                    | Mission Valley W., 49                 |                                      | x                       |  | x  |

## Appendix C

### Well Log Analysis of "B-2" and "C" Sandstones, Port Arthur Field, Jefferson County, Texas

#### Contents

|  |     |
|--|-----|
| Procedure                                  | 98  |
| Identification and Evaluation of the Sands | 98  |
| Log Parameters                             | 99  |
| Resistivity Values                         | 105 |
| Porosity                                   | 105 |
| Water Saturation                           | 106 |
| Figure C-1                                 |     |
| Tables C-1 through C-5                     |     |

## Appendix C

### Procedure

This study was confined to the "B-2" and "C" sandstones of the lower Hackberry sandstone units (10,500 to 11,200 ft). Seventeen IES logs, one sonic log, and limited core data were available. To estimate original gas-in-place for the selected sandstones, petrophysical parameters were established and approximate pay thicknesses were determined from resistivity values and assumed log parameters.

The pattern-recognition technique (Pickett, 1973) was used to establish a formation factor-porosity relationship on well no. 37 (Dual Induction-Sonic). No attempt was made to calculate porosity for every interval analyzed. Instead, porosity was derived directly from resistivity readings in nearby zones assumed to be wet. To use this approach,  $R_w$  was obtained from the salinity value and equilibrium formation temperature. Using resistivity ratios  $R_t/R_o$  (Ransom, 1974, and Lang, 1973),  $S_w$  was calculated for each separate interval.

### Identification and Evaluation of the Sands

Based on structure maps, each sand was posted on the IES Log. Approximate bed boundaries were identified by searching the SP curve for deviations from the shale base line. Beds were selected for analysis which were at least 2 ft thick. True resistivity ( $R_t$ ) was obtained by reciprocating conductivity instead of reading resistivity directly. Corrections were applied only for thin beds, whereas tight limy streaks were eliminated because of the uncertainties in porosity and logging parameters "a" and "m". No attempts were made to correct for invasion.

To determine water saturation, the conventional ratio ( $R_t/R_o$ ) method was used. To identify original gas in place in the connected gas column, a 65-percent  $S_w$  cutoff was used as a guide line.

Since well elevations were not always available, all depths were reported by log depth. If there were no elevation values, subsea depth was assumed by subtracting 20 ft from log depth. This elevation uncertainty makes it difficult to determine a precise subsurface gas water contact (GWC).

Following the above rules, sand thickness and apparent GWC's were estimated and are shown in table C-1. Gas/water contacts for the "B-2" sandstone are not obvious. However, it is estimated that the lowest known gas occurs at 11,080 ft subsea (from well no. 31). The best estimate of GWC for the "C" sandstone is 11,150 ft subsea. It should be noted, however, that well no. 14 and well no. 34 had good resistivity development below -11,150 ft. These zones could be tight streaks, or there could be some geologic separation (fault/stratigraphic) from the main accumulation.

### Log Parameters

#### (a) Matrix Interval Transit Time ( $\Delta t_m$ )

Ninety-five sets of data ( $R_t$  vs.  $\Delta t$ ) were extracted from well no. 37 and used to approximate matrix transit time for several thousand feet of water-bearing section (4,000 - 12,000 ft).

$$\text{Log } R_t = m \cdot \text{Log } \phi_s + \text{Log } A \quad (\text{C-1})$$

where

$$A = a \cdot R_w \cdot I \quad (\text{C-2})$$

$$\phi = \frac{\Delta t - \Delta t_m}{\Delta t_f - \Delta t_m} \cdot \frac{1}{C_p} \quad (\text{C-3})$$

Sonic derived porosity ( $\phi_s$ ) was calculated in the conventional manner. Compaction factor  $C_p$  was approximated by the magnitude of  $\Delta t_{sh}$  and was considered a function of depth as demonstrated by the following relationship:

$$C_p = 1.54 - (6 \times 10^{-5} \times \text{depth}) \quad \text{if depth} < 9000 \text{ ft}$$

$$\text{ie. } C_p = 1.36 \quad @ \quad 3000 \text{ ft}$$

$$C_p = 1.00 \quad @ \quad 9000 \text{ ft}$$

and

$$C_p = 1.15 \quad \text{if depth} > 9000 \text{ ft}$$

Using the above  $C_p$  value and assumed  $\Delta t_f$  (189  $\mu\text{sec}/\text{ft}$ .), a series of computer runs were made by varying  $\Delta t_m$  from 40 to 60  $\mu\text{sec}/\text{ft}$ .

To select the best fit line regression coefficient,  $R_C$ , was calculated (table C-2). The highest degree of correlation was found when  $\Delta t_m = 53 \mu\text{sec}/\text{ft}$ . In this phase only the applicable  $\Delta t_m$  value was determined without calculating cementation constant "m."

TABLE C-1  
SANDSTONE THICKNESS

| Well # | KB ft. | SS ID | Interval Log-Depth (ft) | Thickness (h) ft. |     |     | GWC Subsea (ft) | Remarks                      |
|--------|--------|-------|-------------------------|-------------------|-----|-----|-----------------|------------------------------|
|        |        |       |                         | Gross             | Net | Gas |                 |                              |
| 1      | 20     | B-2   | 11070 - 073             | 3                 | 3   | 3   |                 |                              |
|        |        | C     | 11144 - 230             | 86                | 69  | 16  | 11150           |                              |
| 5      | 20     | B-2   | 11107 - 111             | 4                 | 4   | 0   |                 | Needs geologic study         |
|        |        | C     | 11158 - 248             | 90                | 63  | 9   | 11153           |                              |
| 6      | 19     | B-2   | 11058 - 061             | 3                 | 3   | 0   |                 |                              |
|        |        | C     | 11120 - 181             | 61                | 38  | 27  | 11150           | Produced from C (.099Bscf)   |
| 11     | 20     | B-2   | 11056 - 066             | 10                | 6   | 6   |                 |                              |
|        |        | C     | 11130 - 187             | 57                | 42  | 22  | 11150           |                              |
| 12     | 20     | B-2   | None                    |                   |     |     |                 |                              |
|        |        | C     | 11180 - 239             | 59                | 46  | 0   |                 |                              |
| 14     | 20     | B-2   | 11063 - 078             | 15                | 13  | 13  |                 |                              |
|        |        | C     | 11117 - 180             | 63                | 38  | 26  | 11150           | Produced from C (12.362Bscf) |
| 23     | 20     | B-2   | 11060 - 107             | 47                | 41  | 30  | 11070           |                              |
|        |        | C     | 11128 - 200             | 72                | 50  | 29  | 11150           | Produced from C (1.291Bscf)  |
| 24     | 20     | B-2   | 11074 - 087             | 13                | 5   | 5   |                 |                              |
|        |        | C     | 11120 - 205             | 85                | 45  | 12  | 11149           |                              |
| 27     | 37     | B-2   | 11160 - 180             | 20                | 10  | 0   |                 |                              |
|        |        | C     | None                    |                   |     |     |                 |                              |
| 28     | 20     | B-2   | 11130 - 142             | 12                | 10  | 0   |                 |                              |
|        |        | C     | 11200 - 248             | 48                | 40  | 0   |                 |                              |



Table C-1 (con'd)

| Well # | KB ft. | SS ID | Interval Log-Depth (ft) | Thickness (h) ft. |     |     | GWC Subsea (ft) | Remarks                        |
|--------|--------|-------|-------------------------|-------------------|-----|-----|-----------------|--------------------------------|
|        |        |       |                         | Gross             | Net | Gas |                 |                                |
| 29     | 19     | B-2   | 11072 - 095             | 23                | 13  | 3   |                 |                                |
|        |        | C     | 11132 - 212             | 80                | 44  | 0   |                 |                                |
| 30     | 26     | B-2   | 11065 - 078             | 13                | 12  | 12  |                 | Needs geologic study           |
|        |        | C     | 11111 - 190             | 79                | 51  | 20  | 11149           |                                |
| 31     | 20     | B-2   | 11077 - 100             | 23                | 19  | 19  | 11080           | Produced from B-2 (13.343Bscf) |
|        |        | C     | 11125 - 193             | 68                | 56  | 25  | 11150           |                                |
| 32     | 37     | B-2   | 11060 - 093             | 33                | 17  | 5   |                 |                                |
|        |        | C     | 11138 - 234             | 96                | 54  | 10  | 11162           |                                |
| 34     | 20     | B-2   | 11208 - 211             | 3                 | 3   | 0   |                 | Needs geologic study           |
|        |        | C     | 11272 - 350             | 78                | 50  | 0   |                 |                                |
| 35     | 18     | B-2   | 11130 - 187             | 57                | 52  | 0   |                 |                                |
|        |        | C     | 11216 - 292             | 76                | 20  | 0   |                 |                                |
| 37     | 26     | B-2   | 11150                   | 0                 | 0   | 0   |                 |                                |
|        |        | C     | 11288 - 354             | 66                | 45  | 0   |                 |                                |

TABLE C-2

REGRESSION COEFFICIENTS

| <u><math>\Delta tm</math></u> | <u>Rc</u>       |
|-------------------------------|-----------------|
| 41                            | .8516           |
| 43                            | .8521           |
| 45                            | .8526           |
| 47                            | .8530           |
| 49                            | .8534           |
| 51                            | .8536           |
| 53                            | .8538; Best Fit |
| 55                            | .8537           |
| 57                            | .8534           |
| 59                            | .8525           |

## (b) Formation Factor-Porosity Relation

The sonic log for well no. 37 was the only porosity log available in the field. The interval transit times and the correlative induction log resistivities provided a basis to estimate formation factor relationships. The results of the following analysis compare favorably with published data (table C-4).

Using a value of 53  $\mu\text{sec}/\text{ft}$  for  $\Delta tm$  to compute porosity and 63 sets of data points below 11,000 ft (zones of interest in well no. 37), two regression analyses were made to determine "a" and "m" for the equation  $F = a\phi^{-m}$ . Figure C-1 shows a linear bivariate relationship between  $R_t$  and  $\phi_s$  represented by two lines. These two lines are the result of the two regression analyses. One considers porosity as the independent variable. The other considers porosity as the dependent variable. The spread between the lines is a measure of random error and heterogeneity effects operating on each variable. The equations for the two lines are:

$$\text{Run 1 } (\phi \text{ independent}): \quad R_t = A \cdot \phi^m$$

$$\text{Run 2 } (R_t \text{ independent}): \quad \phi_s = A^* \cdot R_t^{m^*}, \text{ or } R_t = A^{*-1/m} \cdot \phi^{1/m^*}$$

If  $m = 1/m^*$  and  $A = A^{*(-m)}$ ,  
then  $R_t = A \cdot \phi^m$

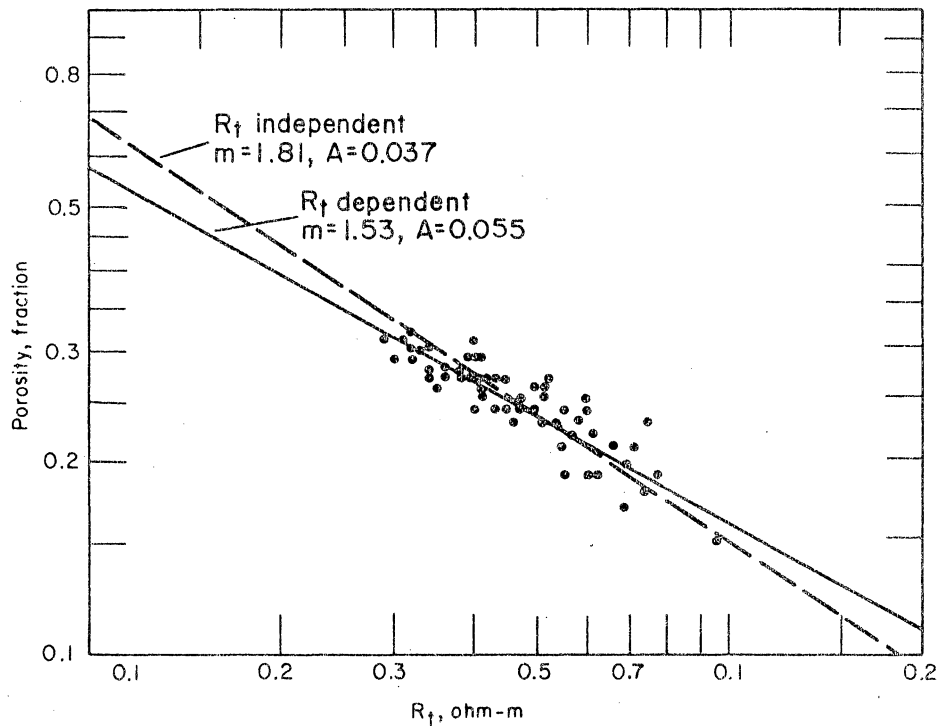

Figure C-1. Plot of  $R_t$  versus sonic porosity (well no. 37)  $\Delta t_m = 53 \mu \text{ sec/ft}$  and  $\Delta t_f = 189 \mu \text{ sec/ft}$ .

Assuming the saturation index  $I = 1$  and  $R_w = 0.0212$  (136,000 ppm @ 217°F) constant "a" was obtained by:

$$a = \frac{A}{R_w \cdot I} = \frac{A}{R_w}$$

It is recognized that a saturation index of 1.00 produces a value of "a" that may be too high. Therefore, instead of attempting a reduced regression (Collins and Piles, 1981), values obtained by regressing  $R_t$  as the independent variable were selected. Table C-3 shows "a" and "m" obtained by the pattern recognition technique.

TABLE C-3

COMPUTED "a" AND "m"

| <u>Run</u> | <u>m*</u> | <u>A*</u> | <u>m</u> | <u>A</u> | <u>a</u> |                         |
|------------|-----------|-----------|----------|----------|----------|-------------------------|
| #1         |           |           | -1.532   | .0549    | 2.59     | $\emptyset$ independent |
| #2         | -.5527    | .1619     | -1.809   | .0371    | 1.75     | $R_t$ independent       |

Therefore, based on well no. 37, the apparent formation factor-porosity relationship is  $F = 1.75 \cdot \emptyset^{-1.81}$ .

Since the quality of porosity data in well no. 37 is unknown, determining the true functional relationship between  $\emptyset$  and  $R_t$  is difficult. However, by noting the intersection of the two lines in figure C-1, an approximation of average porosity and water-bearing formation resistivity can be made:

$$\begin{aligned} \text{Porosity} &= 0.243 \text{ fraction of bulk volume} \\ R_o &= 0.479 \text{ ohm-meters.} \end{aligned}$$

These values may be used as a reference when there are insufficient data to determine specific values for an interval.

(c) Saturation Exponent

According to the previous study on well no. 1 (Ausburn, 1981) and a study of the Vicksburg Formation (Ritch and Kozik, 1971), the value of 1.8 for "n" was chosen.

At this point, working parameters for this area were fixed as follow:

$$\begin{array}{ll} \Delta t_m & = 53 & m & = 1.81 \\ \Delta t_f & = 189 & n & = 1.8 \\ a & = 1.75 & C_p & = 1.1 - 1.2 \end{array}$$

Table C-4, which contains laboratory-measured values of "m" and "n," was reproduced from Coats and Dumanoir (1974) and Porter and Carothers (1970) is included for reference.

### Resistivity Values

(a) Temperature

Instead of interpolating bottom-hole temperature (BHT), nearby equilibrium temperature was adopted as the formation temperature ( $T_f$ ).

(b) Mud Resistivities

Mud and mud-filtrate resistivities were converted to formation temperature.

(c) Formation Water Resistivity

$R_w$  was calculated from salinity data according to the conversion formula of Bateman and Konen (1977).

$$R_w @ 75^{\circ}\text{F} = 10^{(3.562 - .955 \text{ Log (ppm)})} + .0123 \quad (\text{C-4})$$

$$R_w @ T_f = R_w @ 75^{\circ}\text{F} \times \frac{82}{T_f + 7} \quad (\text{C-5})$$

(d)  $R_o$

$R_o$  was assumed from conductivity of a nearby apparent wet zone. Their ranges were:

| <u>Item</u> | <u>Range</u> | <u>Average</u> |
|-------------|--------------|----------------|
| $R_w$       | .017 - .036  | .025           |
| $R_o$       | .37 - .50    | .44            |

### Porosity

Instead of finding the porosity of each interval, one wet zone porosity ( $\phi_w$ ) was used for each sand of a given well and is expressed as follows:

$$\phi_w = \left( \frac{a \cdot R_w}{R_o} \right)^{1/m} \quad (C-6)$$

As a guide in the calculation it was noted that 60 percent of the 42 sidewall samples from the "B-2" and "C" sandstones had porosities that ranged from 28 to 32 percent. The effect of clay content was ignored at this time since insufficient information was available to compute clay volume ( $V_{clay}$ ) with any accuracy.

#### Water saturation

A simple resistivity ratio ( $R_t/R_o$ ) was utilized in the Archie equation to compute  $S_w$ :

$$S_w = \left( \frac{R_t}{R_o} \right)^{-1/n} \quad (C-7)$$

Gas saturation was obtained by  $1-S_w$ , considering  $S_o$  equal to zero.

#### Original gas in place ( $\phi_w \cdot h_g \cdot S_g$ )

To map the gas-filled pore volume (OGIP), table C-5 was constructed.

TABLE C-4  
LABORATORY MEASURED "m" AND "n"

|                                | <u>Litho.</u> | <u>Average<br/>m</u> | <u>Average<br/>n</u> | <u>a</u> |
|--------------------------------|---------------|----------------------|----------------------|----------|
| Wilcox, Gulf Coast             | SS            | 1.9                  | 1.8                  |          |
| Government Wells, South Texas  | SS            | 1.7                  | 1.9                  |          |
| Frio, South Texas              | SS            | 1.8                  | 1.8                  |          |
| Miocene, South Texas           | SS            | 1.95                 | 2.1                  |          |
| Rodessa, East Texas            | LS            | 2.0                  | 1.6                  |          |
| Woodbine, East Texas           | SS            | 2.0                  | 2.5                  |          |
| Ellenberger, West Texas        | LS, DOL       | 2.0                  | 3.8                  |          |
| Ordovician, West Texas         | SS            | 1.6                  | 1.6                  |          |
| Pennsylvanian, West Texas      | LS            | 1.9                  | 1.8                  |          |
| Permian, West Texas            | SS            | 1.8                  | 1.9                  |          |
| Frio, Agua Dulce, South Texas  | SS            | 1.71                 | 1.66                 |          |
| Frio, Edinburg, South Texas    | SS            | 1.82                 | 1.5                  |          |
| Frio, Hollow Tree, South Texas | SS            | 1.83                 | 1.66                 |          |
| Jackson, Cole, South Texas     | SS            | 2.01                 | 1.66                 |          |
| Navarro, Olmos, South Texas    | SS            | 1.89                 | 1.49                 |          |
| Viola, Bowie, North Texas      | LS            | 1.77                 | 1.15                 |          |
| *Miocene, Gulf Coast           | SS            | 1.35                 |                      | 1.8      |
| *Miocene, Gulf Coast           | SS            | 1.35                 |                      | 1.6      |
| *Miocene, Gulf Coast           | SS            | 1.3                  |                      | 2.0      |
| *Miocene, Gulf Coast           | SS            | 1.2                  |                      | 2.0      |
| *Miocene, Gulf Coast           | SS            | 1.29                 |                      | 1.97     |

\*Data taken from Porter and Carothers (1970).

TABLE C-5  
GAS SANDSTONE THICKNESS BY WELL

| Well | SS  | ∅    | Net Sandstone |       |                  | Gas Sandstone |       |                  |
|------|-----|------|---------------|-------|------------------|---------------|-------|------------------|
|      |     |      | h (ft)        | $S_w$ | Gas Tk.*<br>(ft) | $h_g$ (ft)    | $S_w$ | Gas Tk.*<br>(ft) |
| 1    | B-2 | .26  | 3             | .41   | 0.46             | 3             | .41   | 0.46             |
|      | C   | .26  | 69            | .74   | 4.70             | 16            | .46   | 2.25             |
| 5    | B-2 | .30  | 4             | .69   | 0.37             | 0             |       | 0                |
|      | C   | .30  | 63            | .88   | 2.31             | 9             | .65   | 0.95             |
| 6    | B-2 | .30  | 3             | .76   | 0.22             | 0             |       | 0                |
|      | C   | .30  | 38            | .51   | 5.54             | 27            | .45   | 4.45             |
| 11   | B-2 | .26  | 6             | .59   | 0.64             | 6             | .59   | 0.64             |
|      | C   | .26  | 42            | .62   | 4.11             | 22            | .43   | 3.25             |
| 12   | B-2 | None |               |       |                  |               |       |                  |
|      | C   | .27  | 46            | .85   | 1.73             | 0             |       | 0                |
| 14   | B-2 | .31  | 13            | .55   | 1.81             | 13            | .55   | 1.81             |
|      | C   | .31  | 38            | .49   | 6.05             | 26            | .42   | 4.70             |
| 23   | B-2 | .29  | 41            | .59   | 4.92             | 30            | .56   | 3.82             |
|      | C   | .28  | 50            | .63   | 5.25             | 29            | .56   | 3.60             |
| 24   | B-2 | .27  | 5             | .50   | 0.68             | 5             | .50   | 0.68             |
|      | C   | .25  | 45            | .82   | 1.99             | 12            | .46   | 1.61             |
| 27   | B-2 | .24  | 10            | .66   | 0.82             | 0             |       | 0                |
|      | C   | None |               |       |                  |               |       |                  |
| 28   | B-2 | .25  | 10            | .84   | .40              | 0             |       | 0                |
|      | C   | .25  | 40            | .85   | 1.48             | 0             |       | 0                |
| 29   | B-2 | .32  | 13            | .71   | 1.20             | 3             | .66   | 0.33             |
|      | C   | .28  | 44            | .87   | 1.64             | 0             |       | 0                |
| 30   | B-2 | .26  | 12            | .46   | 1.67             | 12            | .46   | 1.67             |
|      | C   | .25  | 51            | .82   | 2.34             | 20            | .53   | 2.34             |
| 31   | B-2 | .28  | 19            | .50   | 2.68             | 19            | .50   | 2.68             |
|      | C   | .25  | 56            | .65   | 4.87             | 25            | .45   | 3.44             |



Table C-5 (cont'd)

| <u>Well</u> | <u>SS</u> | <u>∅</u> | <u>Net Sandstone</u> |                      |                          | <u>Gas Sandstone</u>     |                      |                          |
|-------------|-----------|----------|----------------------|----------------------|--------------------------|--------------------------|----------------------|--------------------------|
|             |           |          | <u>h (ft)</u>        | <u>S<sub>w</sub></u> | <u>Gas Tk.*<br/>(ft)</u> | <u>h<sub>g</sub>(ft)</u> | <u>S<sub>w</sub></u> | <u>Gas Tk.*<br/>(ft)</u> |
| 32          | B-2       | .31      | 17                   | .82                  | 0.96                     | 5                        | .61                  | 0.61                     |
|             | C         | .27      | 54                   | .89                  | 1.56                     | 10                       | .65                  | 0.94                     |
| 34          | B-2       | .29      | 3                    | .86                  | 0.12                     | 0                        |                      | 0                        |
|             | C         | .25      | 50                   | .83                  | 2.09                     | 0                        |                      | 0                        |
| 35          | B-2       | .31      | 52                   | .84                  | 2.55                     | 0                        |                      | 0                        |
|             | C         | .31      | 20                   | .77                  | 1.42                     | 0                        |                      | 0                        |
| 37          | B-2       | None     |                      |                      |                          |                          |                      |                          |
|             | C         | .29      | 45                   | .82                  | 2.30                     | 0                        |                      | 0                        |

\*Equivalent thickness of sandstone containing 100 percent gas.

## Appendix D

### Methane Solubility Profiles for Wells in the Port Arthur Field

#### Contents

Figures D-1 through D-18

Tables D-1 through D-18

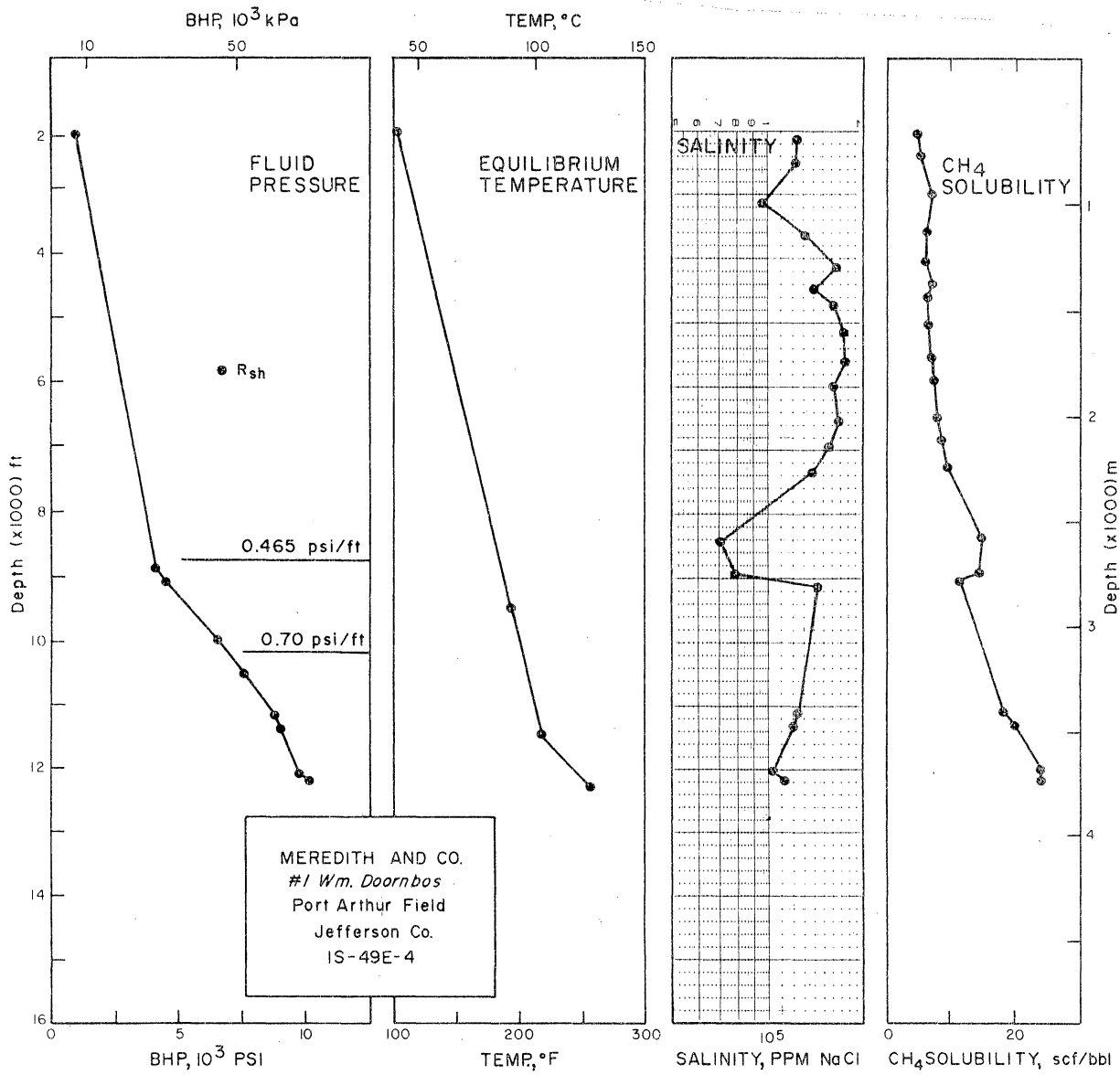

Figure D-1. Pressure, temperature, salinity, and methane solubility, well no. 1.

Table D-1, Well No. 1

Fluid pressure, equilibrium temperature, salinity, and methane solubility versus depth at original reservoir conditions, Meredith #1 Wm. Doornbos, Port Arthur field, Jefferson County, Texas.

| <u>Depth<br/>(ft)</u> | <u>Pressure<br/>(psi)</u> | <u>Pressure<br/>Gradient<br/>(psi/ft)</u> | <u>Salinity<br/>(ppm NaCl)</u> | <u>Temperature<br/>(°F)</u> | <u>CH<sub>4</sub><br/>Solubility<br/>(scf/bbl)</u> |
|-----------------------|---------------------------|---|--------------------------------|-----------------------------|--|
| 2,100                 | 977                       | 0.465                                     | 126,000                        | 100                         | 4.4  |
| 2,500                 | 1,163                     | 0.465                                     | 124,000                        | 105                         | 5.0  |
| 3,140                 | 1,460                     | 0.465                                     | 97,200                         | 113                         | 6.5  |
| 3,660                 | 1,702                     | 0.465                                     | 132,000                        | 120                         | 6.1  |
| 4,150                 | 1,930                     | 0.465                                     | 167,000                        | 127                         | 5.6  |
| 4,500                 | 2,093                     | 0.465                                     | 141,000                        | 132                         | 6.7  |
| 4,750                 | 2,209                     | 0.465                                     | 164,000                        | 135                         | 6.2  |
| 5,150                 | 2,395                     | 0.465                                     | 174,000                        | 141                         | 6.2  |
| 5,650                 | 2,627                     | 0.465                                     | 176,000                        | 147                         | 6.6  |
| 6,000                 | 2,790                     | 0.465                                     | 163,000                        | 154                         | 7.4  |
| 6,550                 | 3,046                     | 0.465                                     | 168,000                        | 159                         | 7.6  |
| 6,950                 | 3,232                     | 0.465                                     | 159,000                        | 164                         | 8.3  |
| 7,350                 | 3,418                     | 0.465                                     | 141,000                        | 170                         | 9.5  |
| 8,410                 | 3,911                     | 0.465                                     | 70,800                         | 183                         | 14.7   |
| 8,890                 | 4,134                     | 0.465                                     | 79,700                         | 188                         | 14.7   |
| 9,110                 | 4,555                     | 0.500                                     | 145,000                        | 191                         | 11.5   |
| 11,150                | 8,363                     | 0.750                                     | 126,000                        | 215                         | 18.5   |
| 11,340                | 9,072                     | 0.800                                     | 121,000                        | 217                         | 19.9   |
| 12,050                | 9,761                     | 0.810                                     | 107,000                        | 243                         | 24.2   |
| 12,150                | 10,085                    | 0.830                                     | 113,000                        | 247                         | 24.2   |

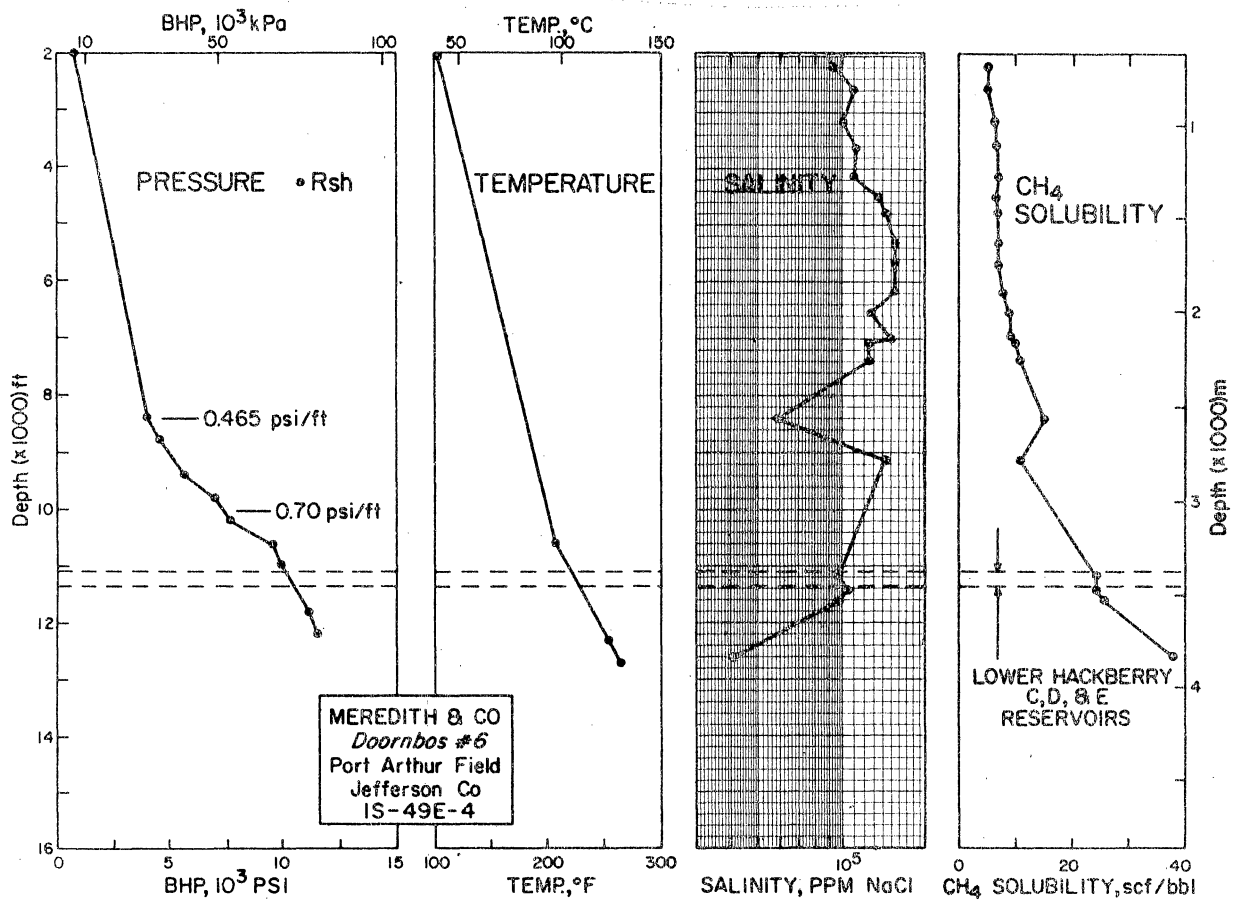

Figure D-2. Pressure, temperature, salinity, and methane solubility, well no. 5.

Table D-2, Well No. 5

Fluid pressure, equilibrium temperature, salinity, and methane solubility versus depth at original reservoir conditions. Meredith #6 Wm. Doornbos, Port Arthur field, Jefferson County, Texas.

| <u>Depth<br/>(ft)</u> | <u>Pressure<br/>(psi)</u> | <u>Pressure<br/>Gradient<br/>(psi/ft)</u> | <u>Salinity<br/>(ppm NaCl)</u> | <u>Temperature<br/>(°F)</u> | <u>CH<sub>4</sub><br/>Solubility<br/>(scf/bbl)</u> |
|-----------------------|---------------------------|---|--------------------------------|-----------------------------|--|
| 2,200                 | 1,023                     | 0.465                                     | 92,800                         | 100                         | 5.25   |
| 2,600                 | 1,209                     | 0.465                                     | 111,000                        | 106                         | 5.41   |
| 3,130                 | 1,455                     | 0.465                                     | 102,000                        | 113                         | 6.24   |
| 3,650                 | 1,697                     | 0.465                                     | 113,000                        | 120                         | 6.46   |
| 4,150                 | 1,930                     | 0.465                                     | 111,000                        | 127                         | 7.05   |
| 4,500                 | 2,092                     | 0.465                                     | 135,000                        | 132                         | 6.74   |
| 4,850                 | 2,255                     | 0.465                                     | 146,000                        | 137                         | 6.79   |
| 5,300                 | 2,464                     | 0.465                                     | 156,000                        | 143                         | 7.02   |
| 5,750                 | 2,674                     | 0.465                                     | 155,000                        | 149                         | 7.45   |
| 6,200                 | 2,883                     | 0.465                                     | 153,000                        | 155                         | 7.78   |
| 6,550                 | 3,046                     | 0.465                                     | 128,000                        | 159                         | 9.21   |
| 6,950                 | 3,231                     | 0.465                                     | 150,000                        | 164                         | 8.67   |
| 7,080                 | 3,292                     | 0.465                                     | 126,000                        | 167                         | 9.98   |
| 7,350                 | 3,417                     | 0.465                                     | 125,000                        | 169                         | 10.40  |
| 8,430                 | 3,920                     | 0.465                                     | 59,100                         | 183                         | 15.24  |
| 9,100                 | 4,231                     | 0.465                                     | 143,000                        | 191                         | 11.54  |
| 11,200                | 10,000                    | 0.890                                     | 97,500                         | 226                         | 24.05  |
| 11,400                | 10,300                    | 0.900                                     | 105,000                        | 231                         | 23.99  |
| 11,580                | 10,600                    | 0.920                                     | 99,600                         | 236                         | 25.41  |
| 12,650                | 11,800                    | 0.930                                     | 41,600                         | 262                         | 38.31  |

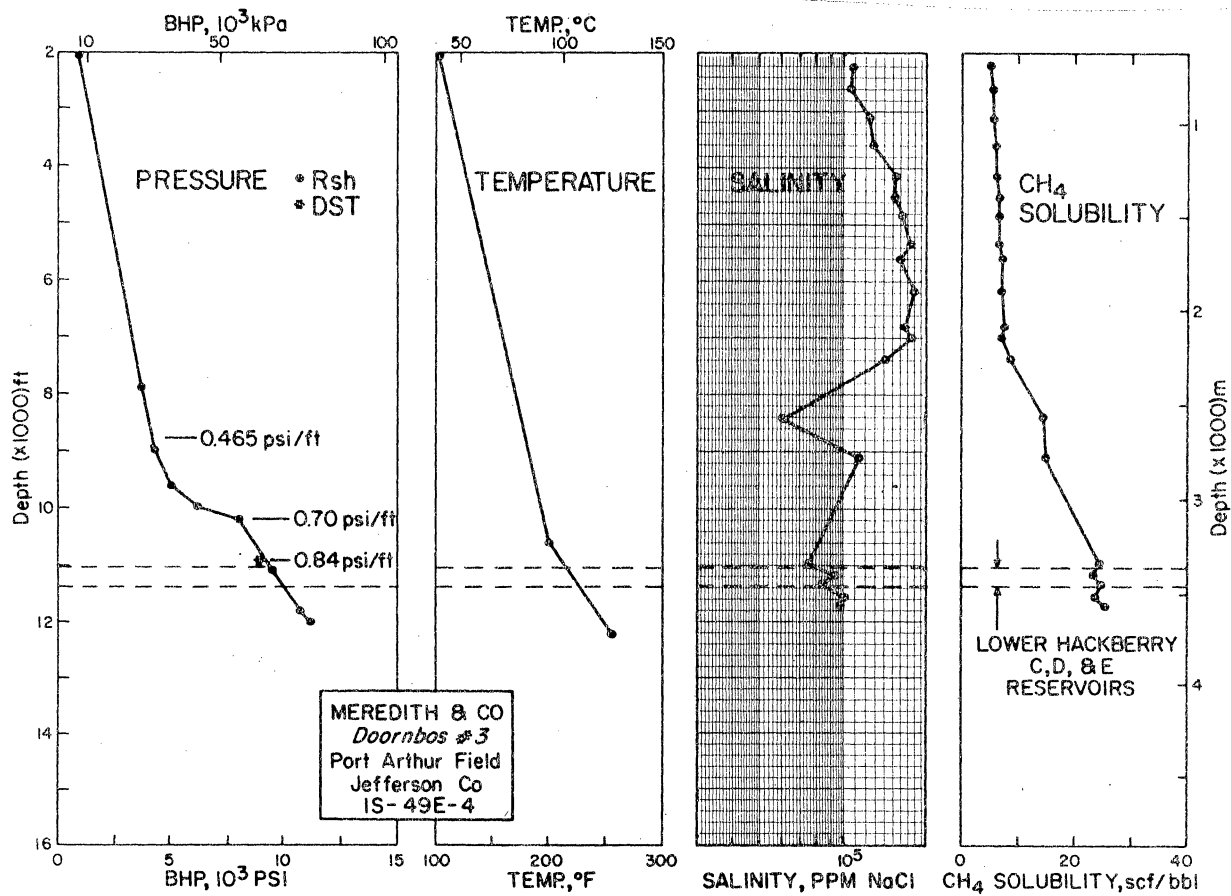

Figure D-3. Pressure, temperature, salinity, and methane solubility, well no. 6.

Table D-3, Well No. 6

Fluid pressure, equilibrium temperature, salinity, and methane solubility versus depth at original reservoir conditions, Meredith #3 Wm. Doornbos, Port Arthur field, Jefferson County, Texas.

| <u>Depth<br/>(ft)</u> | <u>Pressure<br/>(psi)</u> | <u>Pressure<br/>Gradient<br/>(psi/ft)</u> | <u>Salinity<br/>(ppm NaCl)</u> | <u>Temperature<br/>(°F)</u> | <u>CH<sub>4</sub><br/>Solubility<br/>(scf/bbl)</u> |
|-----------------------|---------------------------|---|--------------------------------|-----------------------------|--|
| 2,200                 | 1,023                     | 0.465                                     | 108,000                        | 98                          | 4.89   |
| 2,600                 | 1,209                     | 0.465                                     | 107,000                        | 104                         | 5.64   |
| 3,100                 | 1,441                     | 0.465                                     | 124,000                        | 109                         | 5.82   |
| 3,650                 | 1,697                     | 0.465                                     | 129,000                        | 118                         | 6.18   |
| 4,150                 | 1,920                     | 0.465                                     | 153,000                        | 124                         | 6.08   |
| 4,500                 | 2,092                     | 0.465                                     | 152,000                        | 129                         | 6.50   |
| 4,850                 | 2,255                     | 0.465                                     | 163,000                        | 134                         | 6.36   |
| 5,350                 | 2,487                     | 0.465                                     | 173,000                        | 139                         | 6.39   |
| 5,600                 | 2,604                     | 0.465                                     | 160,000                        | 143                         | 7.32   |
| 6,200                 | 2,883                     | 0.465                                     | 181,000                        | 150                         | 6.93   |
| 6,750                 | 3,138                     | 0.465                                     | 168,000                        | 157                         | 7.90   |
| 7,000                 | 3,255                     | 0.465                                     | 178,000                        | 161                         | 7.72   |
| 7,350                 | 3,417                     | 0.465                                     | 143,000                        | 164                         | 9.41   |
| 8,450                 | 3,929                     | 0.465                                     | 63,300                         | 177                         | 15.14  |
| 9,100                 | 4,231                     | 0.465                                     | 115,000                        | 184                         | 12.96  |
| 10,950                | 9,300                     | 0.850                                     | 75,800                         | 212                         | 24.43  |
| 11,180                | 9,700                     | 0.870                                     | 94,300                         | 220                         | 23.56  |
| 11,330                | 9,800                     | 0.860                                     | 85,800                         | 225                         | 25.04  |
| 11,550                | 10,200                    | 0.880                                     | 102,000                        | 233                         | 24.38  |
| 11,740                | 10,500                    | 0.890                                     | 98,700                         | 239                         | 25.68  |



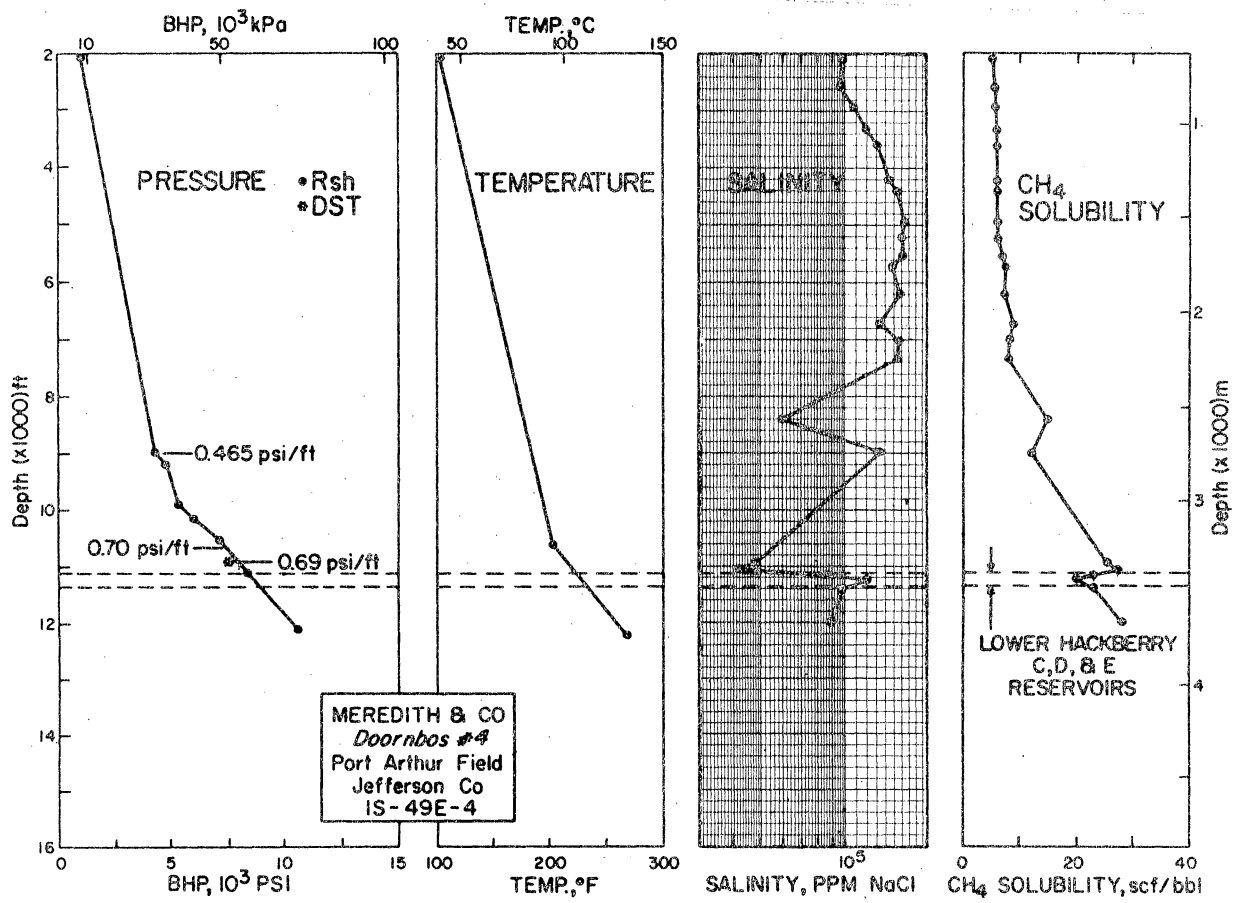

Figure D-4. Pressure, temperature, salinity, and methane solubility, well no. 11.

Table D-4, Well No. 11

Fluid pressure, equilibrium temperature, salinity, and methane solubility versus depth at original reservoir conditions. Meredith #4 Wm. Doornbos, Port Arthur field, Jefferson County, Texas.

| <u>Depth<br/>(ft)</u> | <u>Pressure<br/>(psi)</u> | <u>Pressure<br/>Gradient<br/>(psi/ft)</u> | <u>Salinity<br/>(ppm NaCl)</u> | <u>Temperature<br/>(°F)</u> | <u>CH<sub>4</sub><br/>Solubility<br/>(scf/bbl)</u> |
|-----------------------|---------------------------|---|--------------------------------|-----------------------------|--|
| 2,100                 | 976.5                     | 0.465                                     | 97,600                         | 98                          | 5.07   |
| 2,600                 | 1,209                     | 0.465                                     | 96,100                         | 105                         | 5.80   |
| 2,940                 | 1,367                     | 0.465                                     | 107,000                        | 109                         | 5.93   |
| 3,300                 | 1,534                     | 0.465                                     | 119,000                        | 114                         | 6.00   |
| 3,650                 | 1,697                     | 0.465                                     | 130,000                        | 118                         | 6.15   |
| 4,150                 | 1,930                     | 0.465                                     | 141,000                        | 125                         | 6.09   |
| 4,400                 | 2,046                     | 0.465                                     | 152,000                        | 129                         | 6.16   |
| 4,850                 | 2,255                     | 0.465                                     | 162,000                        | 135                         | 6.33   |
| 5,200                 | 2,418                     | 0.465                                     | 161,000                        | 139                         | 6.64   |
| 5,470                 | 2,543                     | 0.465                                     | 160,000                        | 143                         | 6.92   |
| 5,750                 | 2,674                     | 0.465                                     | 147,000                        | 146                         | 7.70   |
| 6,200                 | 2,883                     | 0.465                                     | 157,000                        | 151                         | 7.56   |
| 6,700                 | 3,115                     | 0.465                                     | 131,000                        | 158                         | 9.22   |
| 6,950                 | 3,231                     | 0.465                                     | 154,000                        | 161                         | 8.58   |
| 7,320                 | 3,403                     | 0.465                                     | 153,000                        | 165                         | 8.10   |
| 8,430                 | 3,920                     | 0.465                                     | 61,300                         | 179                         | 14.94  |
| 9,080                 | 4,222                     | 0.465                                     | 130,000                        | 186                         | 11.73  |
| 10,950                | 7,800                     | 0.710                                     | 49,000                         | 217                         | 25.62  |
| 11,070                | 8,250                     | 0.740                                     | 41,700                         | 222                         | 27.65  |
| 11,170                | 8,500                     | 0.760                                     | 87,300                         | 226                         | 23.25  |
| 11,240                | 8,600                     | 0.770                                     | 120,000                        | 229                         | 20.30  |
| 11,380                | 8,800                     | 0.770                                     | 98,800                         | 235                         | 23.17  |
| 12,010                | 10,250                    | 0.850                                     | 90,300                         | 261                         | 28.69  |

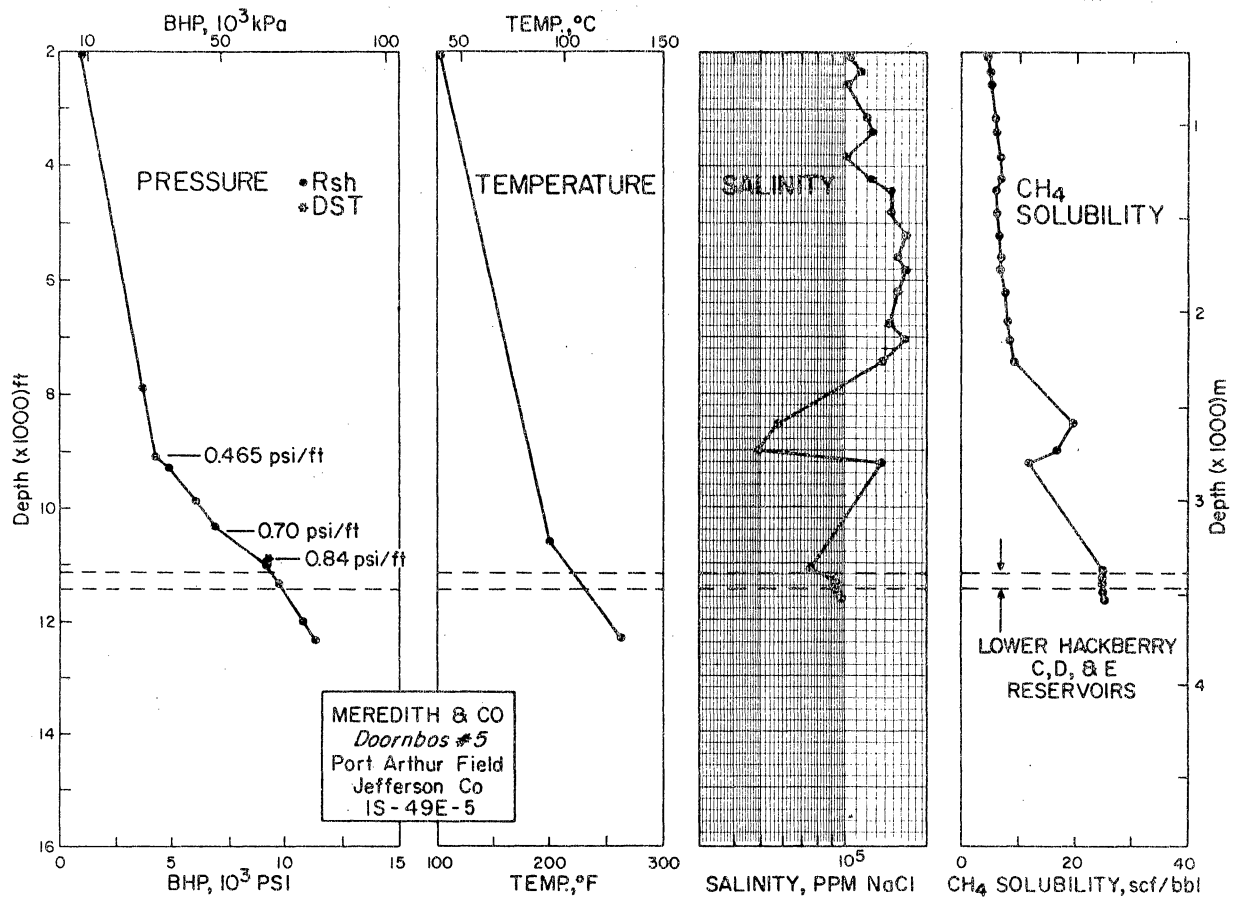

Figure D-5. Pressure, temperature, salinity, and methane solubility, well no. 12.

Table D-5, Well No. 12

Fluid pressure, equilibrium temperature, salinity, and methane solubility versus depth at original reservoir conditions, Meredith #5 Wm. Doornbos, Port Arthur field, Jefferson County, Texas.

| <u>Depth<br/>(ft)</u> | <u>Pressure<br/>(psi)</u> | <u>Pressure<br/>Gradient<br/>(psi/ft)</u> | <u>Salinity<br/>(ppm NaCl)</u> | <u>Temperature<br/>(°F)</u> | <u>CH<sub>4</sub><br/>Solubility<br/>(scf/bbl)</u> |
|-----------------------|---------------------------|---|--------------------------------|-----------------------------|--|
| 2,000                 | 930                       | 0.465                                     | 105,000                        | 97                          | 4.74   |
| 2,350                 | 1,093                     | 0.465                                     | 116,000                        | 101                         | 5.13   |
| 2,550                 | 1,186                     | 0.465                                     | 103,000                        | 104                         | 5.61   |
| 3,080                 | 1,432                     | 0.465                                     | 119,000                        | 111                         | 5.97   |
| 3,450                 | 1,604                     | 0.465                                     | 126,000                        | 115                         | 6.03   |
| 3,800                 | 1,767                     | 0.465                                     | 100,000                        | 120                         | 7.34   |
| 4,170                 | 1,939                     | 0.465                                     | 124,000                        | 125                         | 7.01   |
| 4,350                 | 2,023                     | 0.465                                     | 148,000                        | 128                         | 6.36   |
| 4,800                 | 2,232                     | 0.465                                     | 148,000                        | 134                         | 6.41   |
| 5,200                 | 2,418                     | 0.465                                     | 169,000                        | 139                         | 6.38   |
| 5,530                 | 2,571                     | 0.465                                     | 151,000                        | 143                         | 7.10   |
| 5,800                 | 2,697                     | 0.465                                     | 167,000                        | 146                         | 6.97   |
| 6,250                 | 2,906                     | 0.465                                     | 154,000                        | 151                         | 7.96   |
| 6,700                 | 3,116                     | 0.465                                     | 148,000                        | 158                         | 8.48   |
| 7,050                 | 3,278                     | 0.465                                     | 163,000                        | 162                         | 8.15   |
| 7,400                 | 3,441                     | 0.465                                     | 138,000                        | 166                         | 9.54   |
| 8,480                 | 3,943                     | 0.465                                     | 59,800                         | 178                         | 19.83  |
| 8,990                 | 4,180                     | 0.465                                     | 50,000                         | 184                         | 16.74  |
| 9,170                 | 4,500                     | 0.490                                     | 133,000                        | 186                         | 11.95  |
| 11,090                | 9,400                     | 0.850                                     | 76,300                         | 219                         | 25.09  |
| 11,230                | 9,500                     | 0.850                                     | 88,400                         | 224                         | 24.29  |
| 11,330                | 9,750                     | 0.860                                     | 92,600                         | 227                         | 24.39  |
| 11,470                | 9,900                     | 0.860                                     | 95,300                         | 232                         | 24.70  |
| 11,600                | 10,200                    | 0.880                                     | 98,400                         | 237                         | 26.16  |

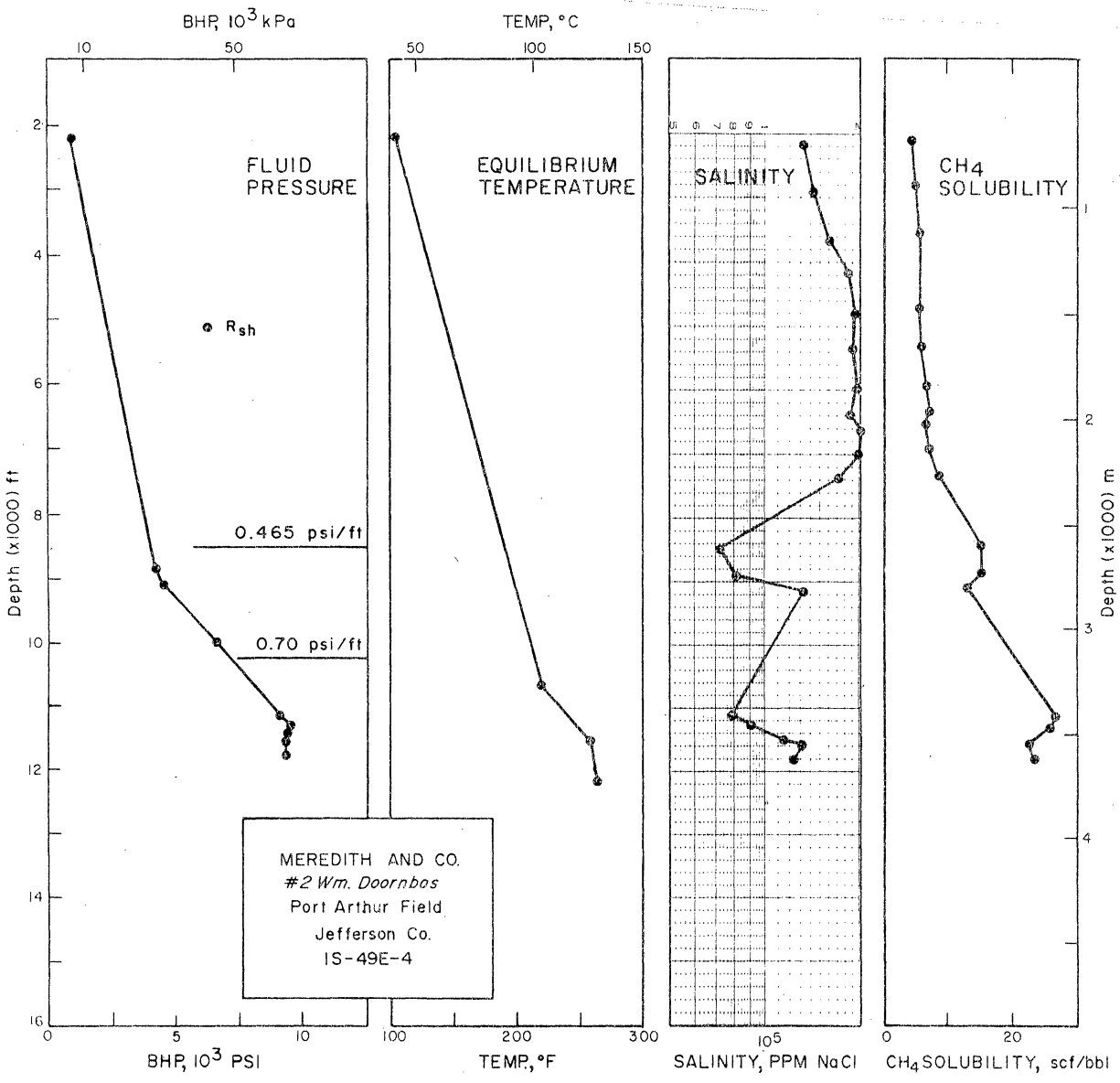

Figure D-6. Pressure, temperature, salinity, and methane solubility, well no. 14.

Table D-6, Well No. 14

Fluid pressure, equilibrium temperature, salinity, and methane solubility versus depth at original reservoir conditions, Meredith #2 Wm. Doornbos, Port Arthur field, Jefferson County, Texas.

| <u>Depth<br/>(ft)</u> | <u>Pressure<br/>(psi)</u> | <u>Pressure<br/>Gradient<br/>(psi/ft)</u> | <u>Salinity<br/>(ppm NaCl)</u> | <u>Temperature<br/>(°F)</u> | <u>CH<sub>4</sub><br/>Solubility<br/>(scf/bbl)</u> |
|-----------------------|---------------------------|---|--------------------------------|-----------------------------|--|
| 2,200                 | 1,023                     | 0.465                                     | 134,000                        | 104                         | 4.4  |
| 2,920                 | 1,358                     | 0.465                                     | 144,000                        | 113                         | 5.0  |
| 3,650                 | 1,697                     | 0.465                                     | 162,000                        | 125                         | 5.3  |
| 4,160                 | 1,934                     | 0.465                                     | 187,000                        | 135                         | 5.1  |
| 4,800                 | 2,232                     | 0.465                                     | 195,000                        | 142                         | 5.4  |
| 5,350                 | 2,488                     | 0.465                                     | 193,000                        | 150                         | 5.9  |
| 6,000                 | 2,790                     | 0.465                                     | 196,000                        | 161                         | 6.3  |
| 6,400                 | 2,976                     | 0.465                                     | 189,000                        | 166                         | 6.9  |
| 6,600                 | 3,069                     | 0.465                                     | 204,000                        | 169                         | 6.5  |
| 7,000                 | 3,255                     | 0.465                                     | 200,000                        | 175                         | 6.9  |
| 7,350                 | 3,418                     | 0.465                                     | 174,000                        | 179                         | 8.2  |
| 8,480                 | 3,943                     | 0.465                                     | 72,300                         | 195                         | 15.2   |
| 9,120                 | 4,560                     | 0.500                                     | 135,000                        | 203                         | 12.5   |
| 11,150                | 9,255                     | 0.830                                     | 80,000                         | 244                         | 26.8   |
| 11,250                | 9,338                     | 0.830                                     | 90,100                         | 247                         | 26.0   |
| 11,360                | 9,656                     | 0.850                                     | 91,900                         | 252                         | 26.7   |
| 11,470                | 9,520                     | 0.830                                     | 116,000                        | 256                         | 24.0   |
| 11,550                | 9,471                     | 0.820                                     | 130,000                        | 259                         | 22.7   |
| 11,800                | 9,440                     | 0.800                                     | 124,000                        | 261                         | 23.5   |

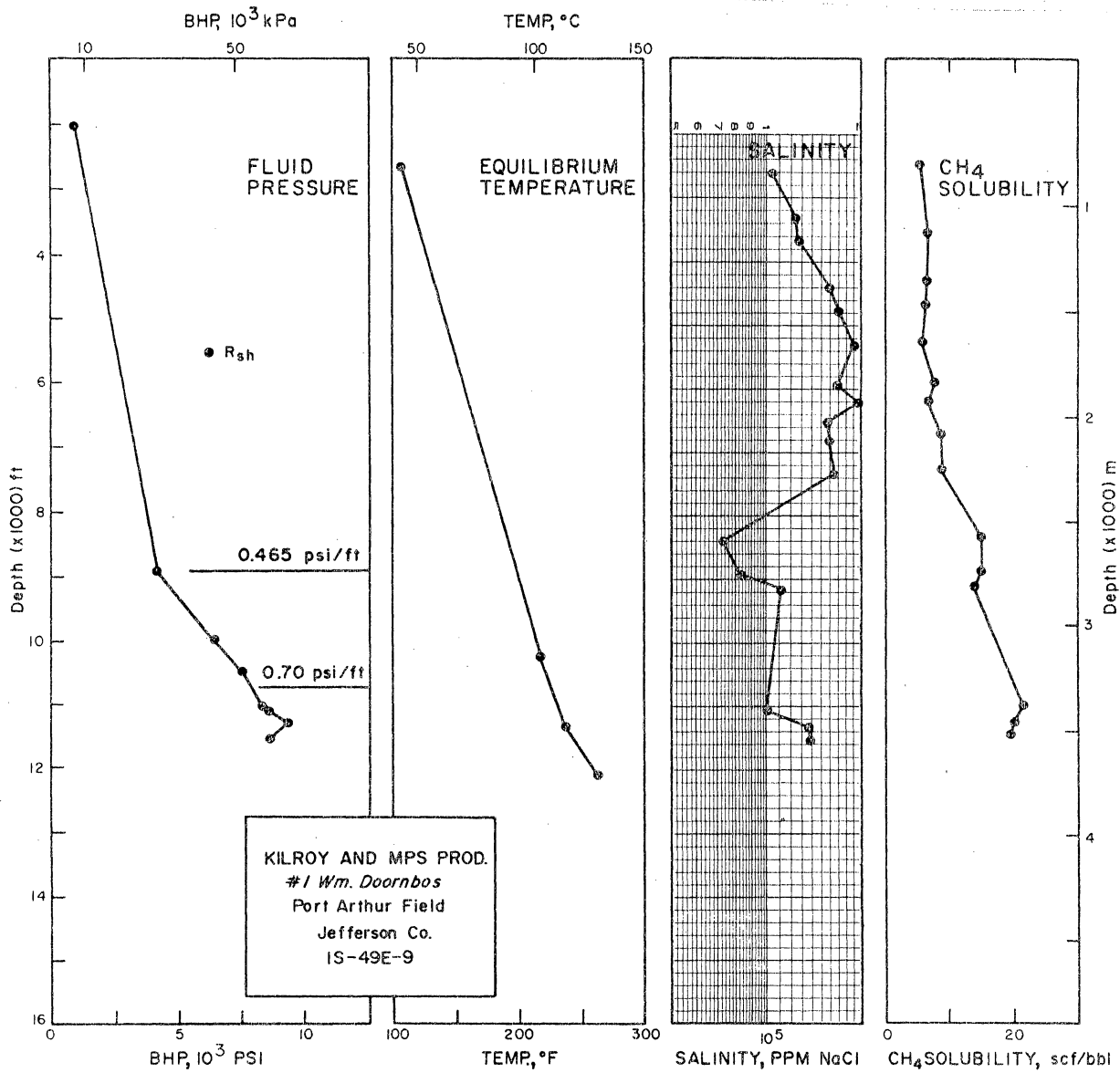

Figure D-7. Pressure, temperature, salinity, and methane solubility, well no. 23.

Table D-7, Well No. 23

Fluid pressure, equilibrium temperature, salinity, and methane solubility versus depth at original reservoir conditions, Kilroy and MPS Production #1 Wm. Doornbos, Port Arthur field, Jefferson County, Texas.

| <u>Depth<br/>(ft)</u> | <u>Pressure<br/>(psi)</u> | <u>Pressure<br/>Gradient<br/>(psi/ft)</u> | <u>Salinity<br/>(ppm NaCl)</u> | <u>Temperature<br/>(°F)</u> | <u>CH<sub>4</sub><br/>Solubility<br/>(scf/bbl)</u> |
|-----------------------|---------------------------|---|--------------------------------|-----------------------------|--|
| 2,610                 | 1,214                     | 0.465                                     | 107,000                        | 110                         | 5.6  |
| 3,310                 | 1,539                     | 0.465                                     | 125,000                        | 121                         | 6.0  |
| 3,660                 | 1,702                     | 0.465                                     | 129,000                        | 125                         | 6.2  |
| 4,400                 | 2,046                     | 0.465                                     | 161,000                        | 136                         | 6.0  |
| 4,800                 | 2,232                     | 0.465                                     | 173,000                        | 142                         | 6.0  |
| 5,330                 | 2,478                     | 0.465                                     | 193,000                        | 150                         | 5.8  |
| 5,970                 | 2,776                     | 0.465                                     | 169,000                        | 159                         | 7.2  |
| 6,250                 | 2,906                     | 0.465                                     | 196,000                        | 164                         | 6.5  |
| 6,520                 | 3,032                     | 0.465                                     | 156,000                        | 168                         | 8.2  |
| 6,800                 | 3,162                     | 0.465                                     | 160,000                        | 171                         | 8.3  |
| 7,370                 | 3,427                     | 0.465                                     | 165,000                        | 179                         | 8.6  |
| 8,400                 | 3,906                     | 0.465                                     | 73,800                         | 194                         | 14.9   |
| 8,940                 | 4,157                     | 0.465                                     | 82,900                         | 201                         | 15.1   |
| 9,150                 | 4,575                     | 0.500                                     | 114,000                        | 204                         | 13.9   |
| 11,080                | 8,421                     | 0.760                                     | 106,000                        | 231                         | 21.6   |
| 11,160                | 8,593                     | 0.770                                     | 113,000                        | 232                         | 21.2   |
| 11,340                | 9,412                     | 0.830                                     | 144,000                        | 248                         | 20.2   |
| 11,550                | 8,432                     | 0.730                                     | 139,000                        | 251                         | 19.8   |



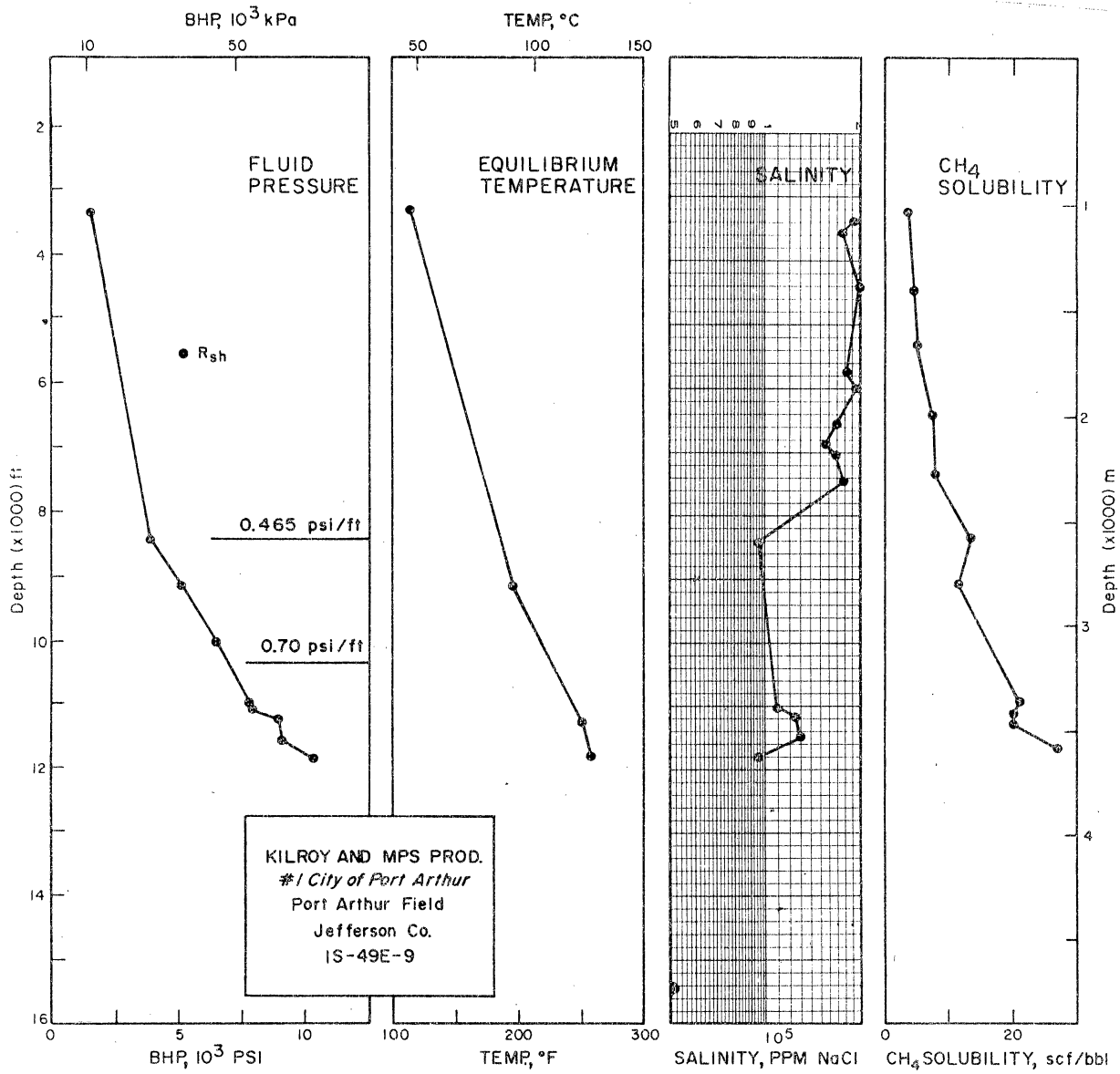

Figure D-8. Pressure, temperature, salinity, and methane solubility, well no. 24.

Table D-8, Well No. 24

Fluid pressure, equilibrium temperature, salinity, and methane solubility versus depth at original reservoir conditions, Kilroy and MPS Production #1 City of Port Arthur, Port Arthur field, Jefferson County, Texas.

| <u>Depth<br/>(ft)</u> | <u>Pressure<br/>(psi)</u> | <u>Pressure<br/>Gradient<br/>(psi/ft)</u> | <u>Salinity<br/>(ppm NaCl)</u> | <u>Temperature<br/>(°F)</u> | <u>CH<sub>4</sub><br/>Solubility<br/>(scf/bbl)</u> |
|-----------------------|---------------------------|---|--------------------------------|-----------------------------|--|
| 3,330                 | 1,548                     | 0.465                                     | 193,000                        | 116                         | 4.2  |
| 3,510                 | 1,632                     | 0.465                                     | 181,000                        | 119                         | 4.6  |
| 4,360                 | 2,027                     | 0.465                                     | 200,000                        | 131                         | 4.9  |
| 5,400                 | 2,511                     | 0.465                                     | 189,000                        | 146                         | 5.5  |
| 5,700                 | 2,651                     | 0.465                                     | 184,000                        | 150                         | 6.4  |
| 6,000                 | 2,790                     | 0.465                                     | 194,000                        | 156                         | 6.3  |
| 6,530                 | 3,306                     | 0.465                                     | 170,000                        | 161                         | 7.6  |
| 6,850                 | 3,185                     | 0.465                                     | 158,000                        | 165                         | 8.3  |
| 7,030                 | 3,269                     | 0.465                                     | 169,000                        | 168                         | 8.0  |
| 7,410                 | 3,446                     | 0.465                                     | 178,000                        | 173                         | 8.0  |
| 8,425                 | 3,918                     | 0.465                                     | 95,800                         | 186                         | 13.2   |
| 9,100                 | 5,100                     | 0.560                                     | 105,000                        | 196                         | 12.7   |
| 11,055                | 7,849                     | 0.710                                     | 110,000                        | 240                         | 21.1   |
| 11,175                | 8,158                     | 0.730                                     | 125,000                        | 246                         | 20.5   |
| 11,250                | 9,000                     | 0.800                                     | 134,000                        | 249                         | 20.8   |
| 11,400                | 7,980                     | 0.700                                     | 129,000                        | 250                         | 20.2   |
| 11,485                | 9,188                     | 0.800                                     | 129,000                        | 251                         | 21.8   |
| 11,800                | 10,266                    | 0.870                                     | 95,500                         | 253                         | 27.2   |

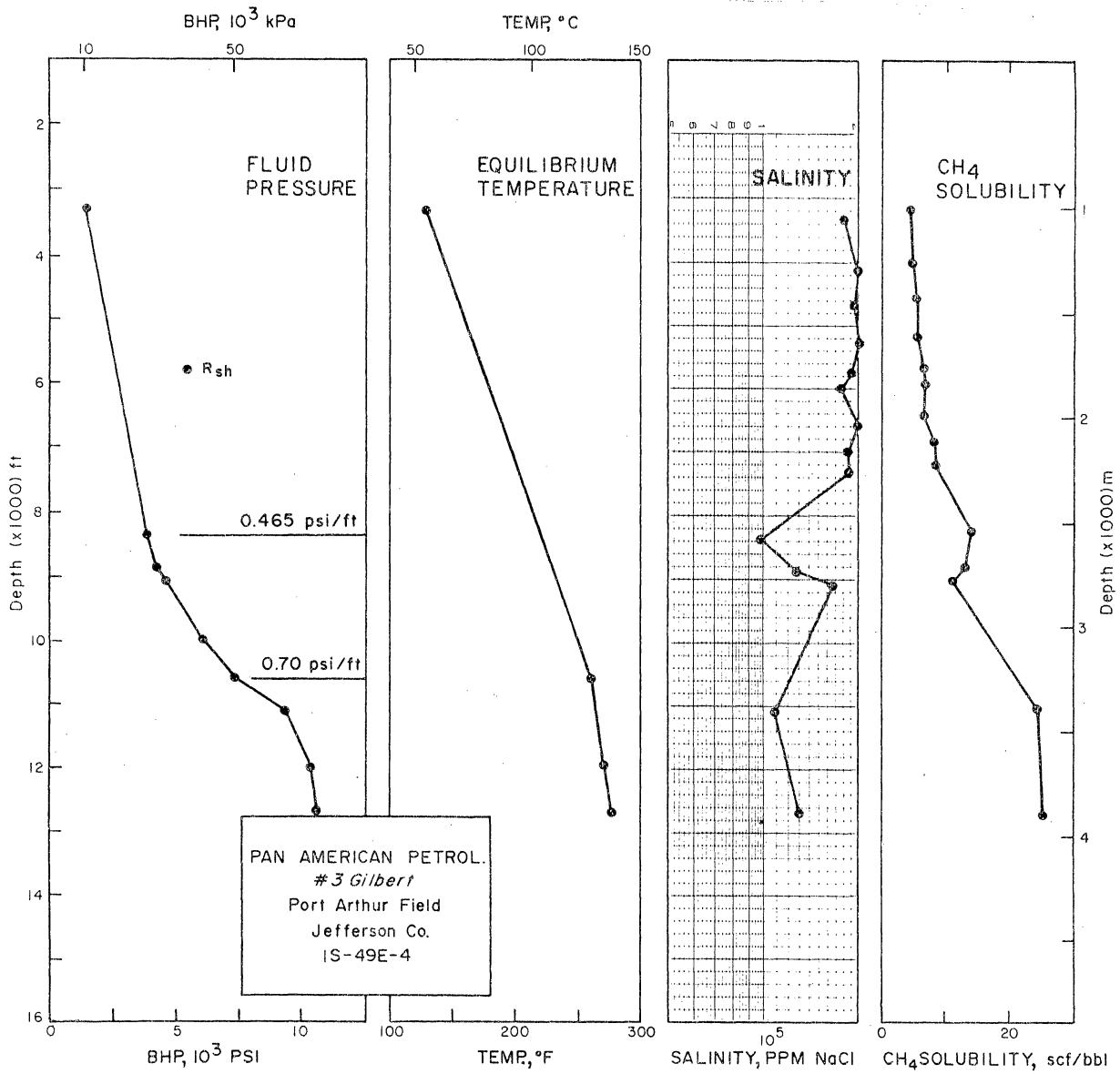

Figure D-9. Pressure, temperature, salinity, and methane solubility, well no. 27.

Table D-9, Well No. 27

Fluid pressure, equilibrium temperature, salinity, and methane solubility versus depth at original reservoir conditions, Pan American Petroleum #3 Gilbert, Port Arthur field, Jefferson County, Texas.

| <u>Depth<br/>(ft)</u> | <u>Pressure<br/>(psi)</u> | <u>Pressure<br/>Gradient<br/>(psi/ft)</u> | <u>Salinity<br/>(ppm NaCl)</u> | <u>Temperature<br/>(°F)</u> | <u>CH<sub>4</sub><br/>Solubility<br/>(scf/bbl)</u> |
|-----------------------|---------------------------|---|--------------------------------|-----------------------------|--|
| 3,300                 | 1,535                     | 0.465                                     | 183,000                        | 129                         | 4.5  |
| 4,130                 | 1,920                     | 0.465                                     | 200,000                        | 145                         | 4.8  |
| 4,700                 | 2,186                     | 0.465                                     | 198,000                        | 155                         | 5.4  |
| 5,300                 | 2,465                     | 0.465                                     | 205,000                        | 166                         | 5.7  |
| 5,750                 | 2,674                     | 0.465                                     | 194,000                        | 172                         | 6.4  |
| 6,000                 | 2,790                     | 0.465                                     | 183,000                        | 177                         | 7.0  |
| 6,550                 | 3,046                     | 0.465                                     | 200,000                        | 188                         | 6.9  |
| 6,950                 | 3,232                     | 0.465                                     | 179,000                        | 195                         | 8.1  |
| 7,320                 | 3,404                     | 0.465                                     | 178,000                        | 201                         | 8.6  |
| 8,360                 | 3,887                     | 0.465                                     | 99,100                         | 219                         | 14.3   |
| 8,890                 | 4,267                     | 0.480                                     | 130,000                        | 227                         | 13.3   |
| 9,060                 | 4,530                     | 0.500                                     | 171,000                        | 230                         | 11.3   |
| 11,110                | 9,221                     | 0.830                                     | 109,000                        | 259                         | 24.7   |
| 12,680                | 10,400                    | 0.820                                     | 128,000                        | 272                         | 25.3   |

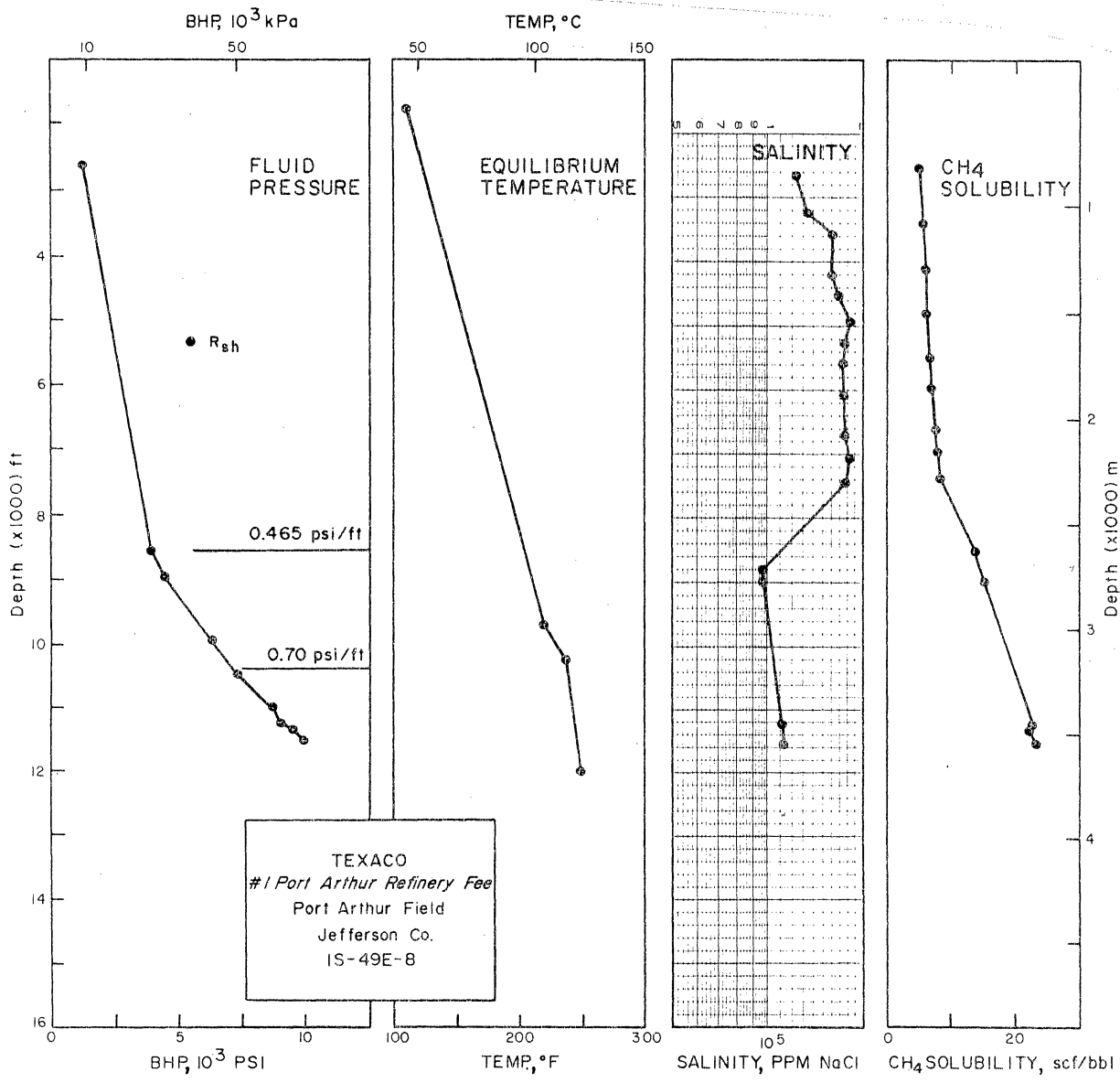

Figure D-10. Pressure, temperature, salinity, and methane solubility, well no. 28.

Table D-10, Well No. 28

Fluid pressure, equilibrium temperature, salinity, and methane solubility versus depth at original reservoir conditions, Texaco #1 Port Arthur Refinery Fee, Port Arthur field, Jefferson County, Texas.

| Depth<br>(ft) | Pressure<br>(psi) | Pressure<br>Gradient<br>(psi/ft) | Salinity<br>(ppm NaCl) | Temperature<br>(°F) | CH <sub>4</sub><br>Solubility<br>(scf/bbl) |
|---------------|-------------------|----------------------------------|------------------------|---------------------|--|
| 2,710         | 1,260             | 0.465                            | 125,000                | 109                 | 5.2  |
| 3,250         | 1,511             | 0.465                            | 136,000                | 117                 | 5.6  |
| 3,570         | 1,660             | 0.465                            | 159,000                | 124                 | 5.3  |
| 4,200         | 1,953             | 0.465                            | 157,000                | 132                 | 6.0  |
| 4,500         | 2,093             | 0.465                            | 168,000                | 136                 | 5.9  |
| 4,900         | 2,279             | 0.465                            | 182,000                | 142                 | 5.8  |
| 5,550         | 2,581             | 0.465                            | 175,000                | 151                 | 6.6  |
| 6,050         | 2,813             | 0.465                            | 177,000                | 160                 | 7.0  |
| 6,700         | 3,116             | 0.465                            | 175,000                | 168                 | 7.6  |
| 7,050         | 3,278             | 0.465                            | 180,000                | 173                 | 7.9  |
| 7,450         | 3,464             | 0.465                            | 175,000                | 178                 | 8.2  |
| 8,600         | 4,000             | 0.465                            | 97,000                 | 193                 | 13.6                                       |
| 9,010         | 4,505             | 0.500                            | 95,900                 | 198                 | 14.7                                       |
| 11,270        | 9,096             | 0.810                            | 112,000                | 235                 | 22.1                                       |
| 11,360        | 9,429             | 0.830                            | 118,000                | 236                 | 22.0                                       |
| 11,550        | 9,818             | 0.850                            | 113,000                | 239                 | 23.2                                       |

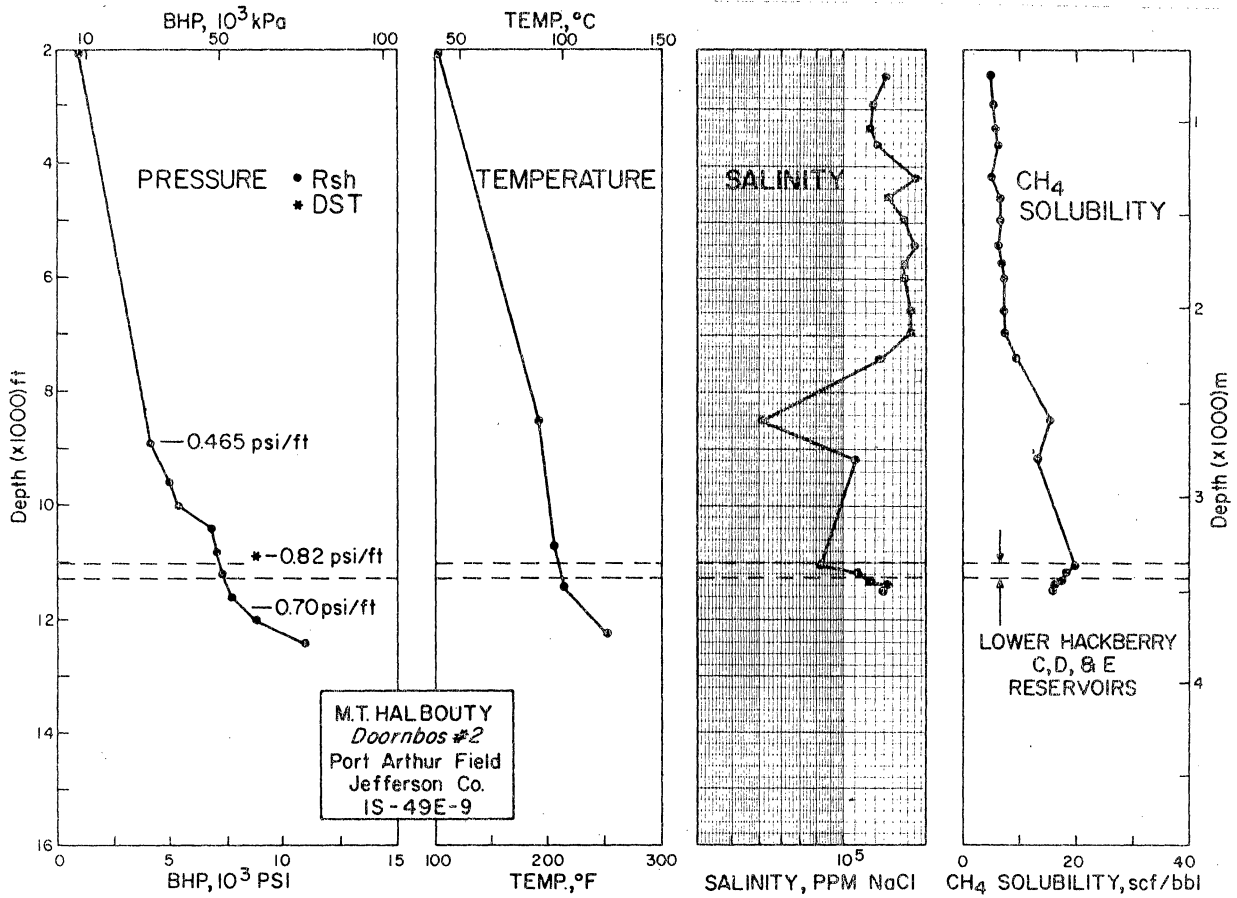

Figure D-11. Pressure, temperature, salinity, and methane solubility, well no. 29.

Table D-11, Well No. 29

Fluid pressure, equilibrium temperature, salinity, and methane solubility versus depth at original reservoir conditions, M. T. Halbouty #2 Wm. Doornbos, Port Arthur field, Jefferson County, Texas.

| <u>Depth</u><br>(ft) | <u>Pressure</u><br>(psi) | <u>Pressure</u><br><u>Gradient</u><br>(psi/ft) | <u>Salinity</u><br>(ppm NaCl) | <u>Temperature</u><br>(°F) | <u>CH<sub>4</sub></u><br><u>Solubility</u><br>(scf/bbl) |
|----------------------|--------------------------|--|-------------------------------|----------------------------|---|
| 2,450                | 1,139                    | 0.465  | 142,000                       | 102                        | 4.64  |
| 2,900                | 1,348                    | 0.465  | 128,000                       | 108                        | 5.25  |
| 3,270                | 1,520                    | 0.465  | 127,000                       | 114                        | 5.77  |
| 3,600                | 1,674                    | 0.465  | 131,000                       | 118                        | 6.12  |
| 4,180                | 1,943                    | 0.465  | 184,000                       | 126                        | 4.91  |
| 4,550                | 2,115                    | 0.465  | 147,000                       | 131                        | 6.34  |
| 4,900                | 2,278                    | 0.465  | 163,000                       | 136                        | 6.31  |
| 5,350                | 2,488                    | 0.465  | 180,000                       | 141                        | 6.05  |
| 5,690                | 2,646                    | 0.465  | 167,000                       | 146                        | 6.68  |
| 6,030                | 2,803                    | 0.465  | 166,000                       | 150                        | 7.07  |
| 6,530                | 3,036                    | 0.465  | 176,000                       | 156                        | 7.21  |
| 6,850                | 3,185                    | 0.465  | 175,000                       | 160                        | 7.37  |
| 7,400                | 3,441                    | 0.465  | 138,000                       | 167                        | 9.72  |
| 8,500                | 3,952                    | 0.465  | 51,100                        | 180                        | 15.44   |
| 9,160                | 4,375                    | 0.480  | 110,000                       | 187                        | 13.18   |
| 11,050               | 7,200                    | 0.650  | 84,100                        | 210                        | 20.58   |
| 11,200               | 7,250                    | 0.650  | 112,000                       | 211                        | 18.21   |
| 11,330               | 7,375                    | 0.650  | 126,000                       | 213                        | 17.30   |
| 11,400               | 7,500                    | 0.660  | 143,000                       | 216                        | 16.22   |
| 11,450               | 7,500                    | 0.660  | 139,000                       | 218                        | 16.65   |



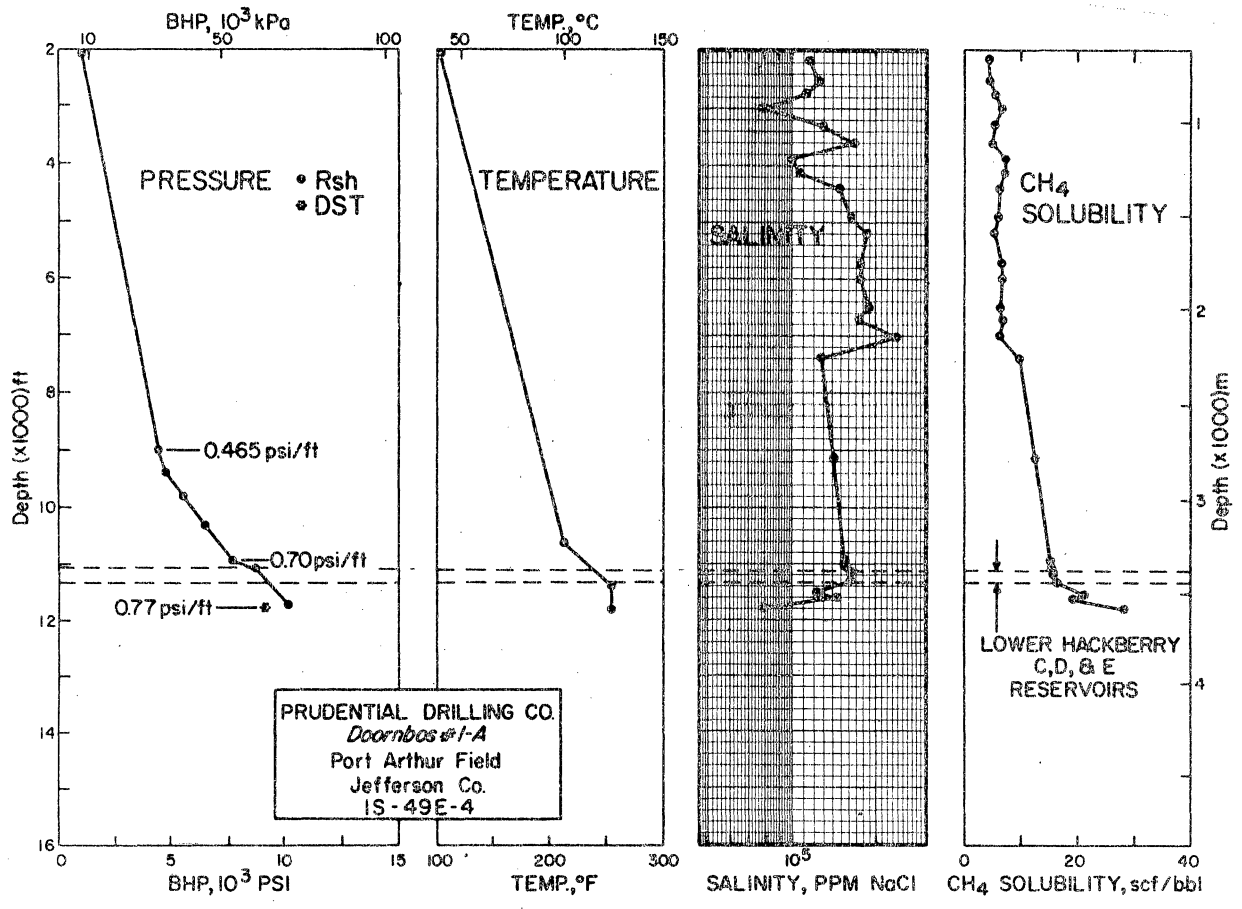

Figure D-12. Pressure, temperature, salinity, and methane solubility, well no. 30.

Table D-12, Well No. 30

Fluid pressure, equilibrium temperature, salinity, and methane solubility versus depth at original reservoir conditions, Prudential Drilling Co. #1-A Doornbos, Port Arthur field, Jefferson County, Texas.

| <u>Depth<br/>(ft)</u> | <u>Pressure<br/>(psi)</u> | <u>Pressure<br/>Gradient<br/>(psi/ft)</u> | <u>Salinity<br/>(ppm NaCl)</u> | <u>Temperature<br/>(°F)</u> | <u>CH<sub>4</sub><br/>Solubility<br/>(scf/bbl)</u> |
|-----------------------|---------------------------|---|--------------------------------|-----------------------------|--|
| 2,200                 | 1,023                     | 0.465                                     | 125,000                        | 101                         | 4.79   |
| 2,550                 | 1,185                     | 0.465                                     | 135,000                        | 106                         | 4.83   |
| 2,750                 | 1,279                     | 0.465                                     | 120,000                        | 110                         | 5.47   |
| 3,000                 | 1,395                     | 0.465                                     | 85,000                         | 113                         | 6.74   |
| 3,300                 | 1,535                     | 0.465                                     | 140,000                        | 117                         | 5.65   |
| 3,650                 | 1,697                     | 0.465                                     | 178,000                        | 122                         | 4.87   |
| 3,900                 | 1,814                     | 0.465                                     | 110,000                        | 125                         | 7.08   |
| 4,150                 | 1,930                     | 0.465                                     | 115,000                        | 129                         | 7.37   |
| 4,400                 | 2,046                     | 0.465                                     | 160,000                        | 133                         | 6.05   |
| 4,900                 | 2,279                     | 0.465                                     | 175,000                        | 140                         | 6.05   |
| 5,200                 | 2,418                     | 0.465                                     | 195,000                        | 144                         | 5.63   |
| 5,700                 | 2,650                     | 0.465                                     | 185,000                        | 151                         | 6.42   |
| 6,000                 | 2,790                     | 0.465                                     | 185,000                        | 155                         | 6.61   |
| 6,500                 | 3,022                     | 0.465                                     | 200,000                        | 161                         | 6.43   |
| 6,700                 | 3,115                     | 0.465                                     | 185,000                        | 164                         | 7.13   |
| 7,000                 | 3,255                     | 0.465                                     | 225,000                        | 169                         | 5.93   |
| 7,350                 | 3,417                     | 0.465                                     | 135,000                        | 172                         | 9.98   |
| 9,100                 | 4,500                     | 0.490                                     | 150,000                        | 194                         | 11.25  |
| 10,970                | 7,700                     | 0.700                                     | 165,000                        | 225                         | 15.18  |
| 11,040                | 8,000                     | 0.720                                     | 165,000                        | 227                         | 15.59  |
| 11,150                | 9,000                     | 0.810                                     | 175,000                        | 230                         | 15.88  |
| 11,330                | 9,250                     | 0.820                                     | 175,000                        | 236                         | 16.45  |
| 11,470                | 9,800                     | 0.850                                     | 130,000                        | 241                         | 21.56  |
| 11,600                | 10,000                    | 0.860                                     | 155,000                        | 245                         | 19.55  |
| 11,770                | 10,200                    | 0.870                                     | 85,000                         | 251                         | 28.20  |

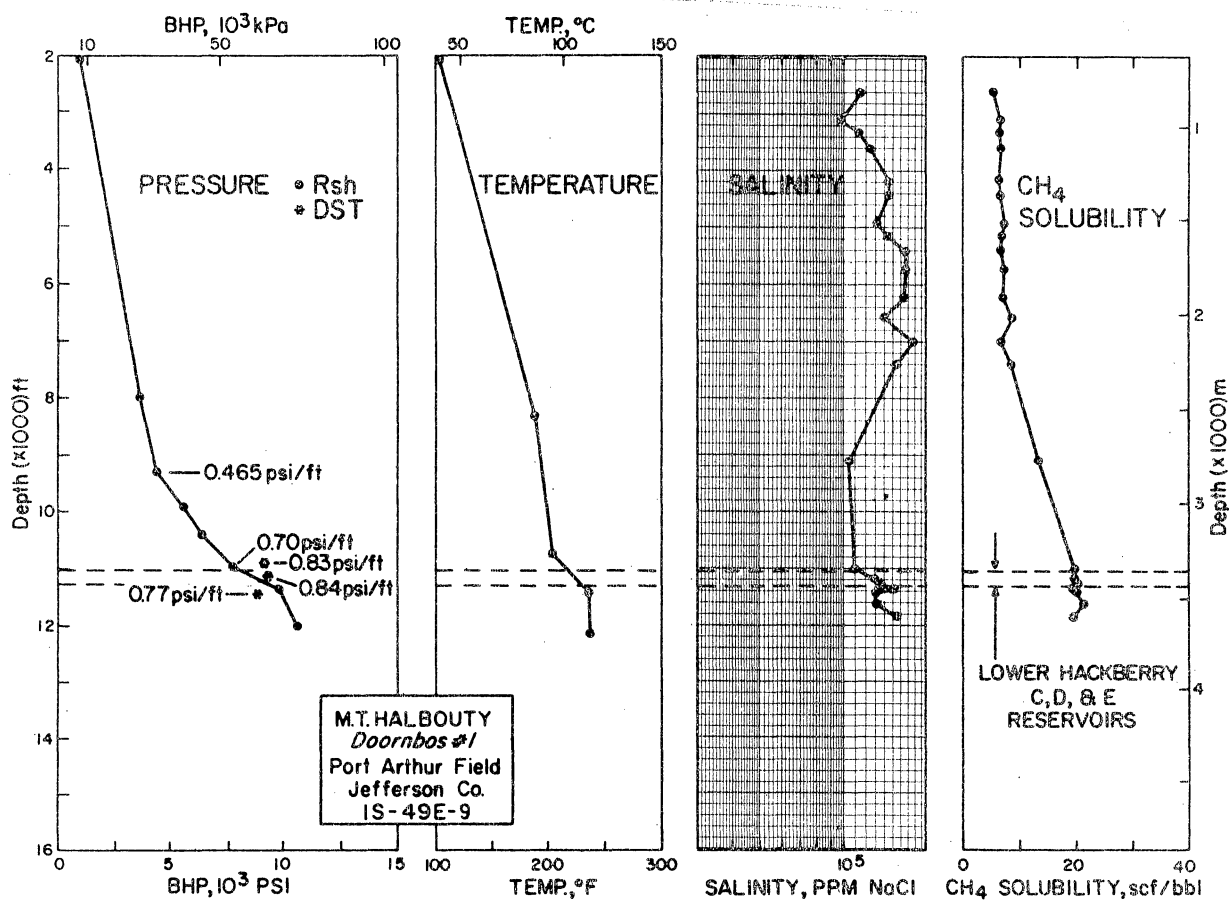

Figure D-13. Pressure, temperature, salinity, and methane solubility, well no. 31.

Table D-13, Well No. 31

Fluid pressure, equilibrium temperature, salinity, and methane solubility versus depth at original reservoir conditions, M. T. Halbouty #1 Wm. Doornbos, Port Arthur field, Jefferson County, Texas.

| <u>Depth<br/>(ft)</u> | <u>Pressure<br/>(psi)</u> | <u>Pressure<br/>Gradient<br/>(psi/ft)</u> | <u>Salinity<br/>(ppm NaCl)</u> | <u>Temperature<br/>(°F)</u> | <u>CH<sub>4</sub><br/>Solubility<br/>(scf/bbl)</u> |
|-----------------------|---------------------------|---|--------------------------------|-----------------------------|--|
| 2,600                 | 1,209                     | 0.465                                     | 115,000                        | 104                         | 5.43   |
| 3,090                 | 1,437                     | 0.465                                     | 98,700                         | 111                         | 6.57   |
| 3,300                 | 1,535                     | 0.465                                     | 113,000                        | 114                         | 6.29   |
| 3,670                 | 1,707                     | 0.465                                     | 125,000                        | 118                         | 6.30   |
| 4,160                 | 1,934                     | 0.465                                     | 148,000                        | 125                         | 6.24   |
| 4,430                 | 2,060                     | 0.465                                     | 147,000                        | 128                         | 6.39   |
| 4,900                 | 2,279                     | 0.465                                     | 133,000                        | 134                         | 7.38   |
| 5,100                 | 2,372                     | 0.465                                     | 145,000                        | 137                         | 7.08   |
| 5,430                 | 2,525                     | 0.465                                     | 168,000                        | 141                         | 6.58   |
| 5,770                 | 2,683                     | 0.465                                     | 167,000                        | 146                         | 6.83   |
| 6,220                 | 2,892                     | 0.465                                     | 165,000                        | 151                         | 7.26   |
| 6,580                 | 3,060                     | 0.465                                     | 140,000                        | 155                         | 8.76   |
| 7,000                 | 3,255                     | 0.465                                     | 174,000                        | 161                         | 7.63   |
| 7,360                 | 3,422                     | 0.465                                     | 154,000                        | 165                         | 8.59   |
| 9,130                 | 4,245                     | 0.460                                     | 106,000                        | 185                         | 13.23  |
| 11,040                | 8,000                     | 0.720                                     | 110,000                        | 221                         | 19.97  |
| 11,180                | 9,000                     | 0.810                                     | 128,000                        | 228                         | 19.91  |
| 11,270                | 9,500                     | 0.840                                     | 134,000                        | 232                         | 20.15  |
| 11,350                | 9,800                     | 0.860                                     | 150,000                        | 236                         | 19.20  |
| 11,400                | 9,850                     | 0.860                                     | 128,000                        | 237                         | 20.10  |
| 11,600                | 10,000                    | 0.860                                     | 130,000                        | 237                         | 21.46  |
| 11,800                | 10,300                    | 0.870                                     | 151,000                        | 238                         | 19.72  |

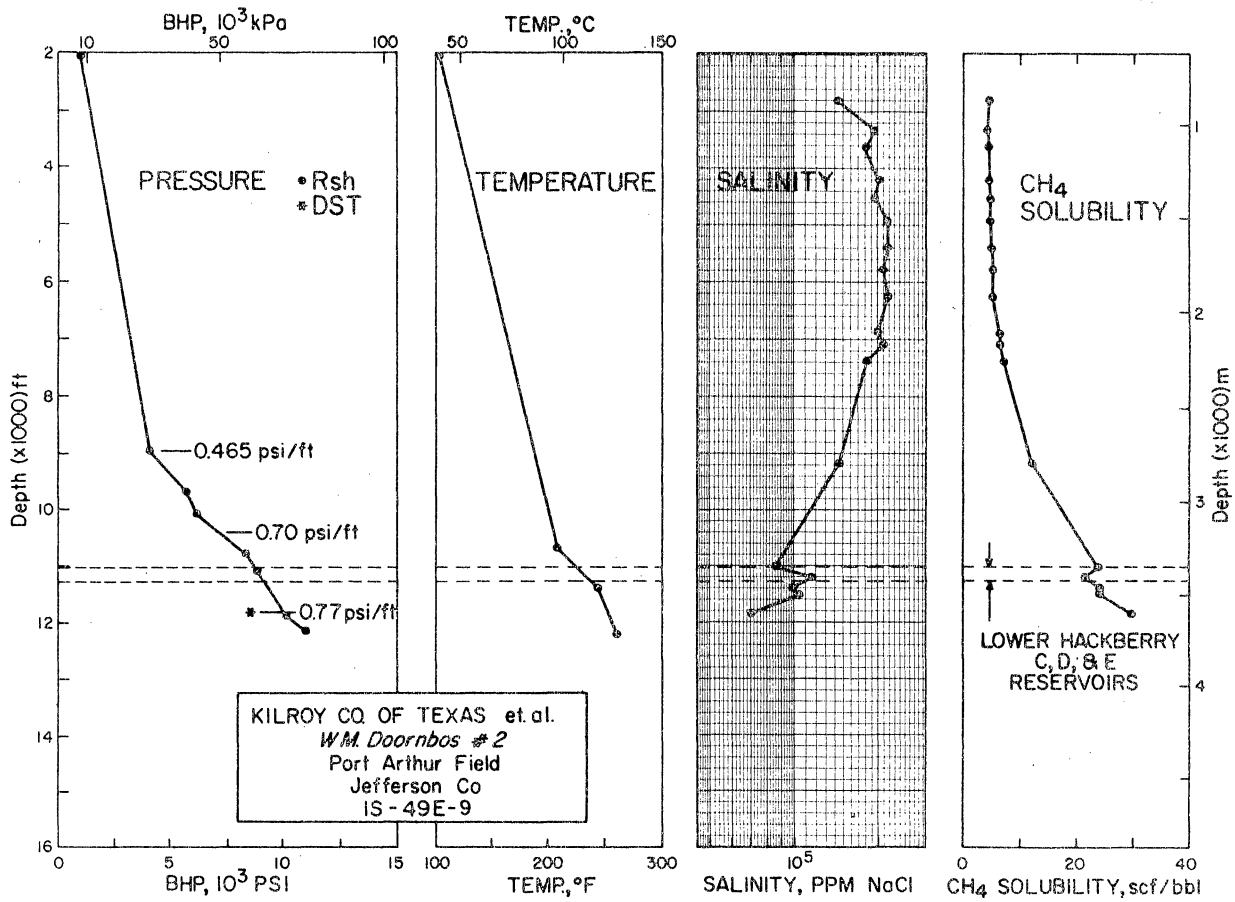

Figure D-14. Pressure, temperature, salinity, and methane solubility, well no. 32.

Table D-14, Well No. 32

Fluid pressure, equilibrium temperature, salinity, and methane solubility versus depth at original reservoir conditions, Kilroy Company of Texas #2 Wm. Doornbos, Port Arthur field, Jefferson County, Texas.

| <u>Depth<br/>(ft)</u> | <u>Pressure<br/>(psi)</u> | <u>Pressure<br/>Gradient<br/>(psi/ft)</u> | <u>Salinity<br/>(ppm NaCl)</u> | <u>Temperature<br/>(°F)</u> | <u>CH<sub>4</sub><br/>Solubility<br/>(scf/bbl)</u> |
|-----------------------|---------------------------|---|--------------------------------|-----------------------------|--|
| 2,770                 | 1,288                     | 0.465                                     | 142,000                        | 108                         | 5.12   |
| 3,330                 | 1,548                     | 0.465                                     | 191,000                        | 106                         | 4.22   |
| 3,660                 | 1,702                     | 0.465                                     | 180,000                        | 120                         | 4.64   |
| 4,200                 | 1,953                     | 0.465                                     | 202,000                        | 127                         | 4.61   |
| 4,500                 | 2,092                     | 0.465                                     | 195,000                        | 131                         | 5.03   |
| 4,900                 | 2,279                     | 0.465                                     | 213,000                        | 137                         | 4.87   |
| 5,400                 | 2,511                     | 0.465                                     | 217,000                        | 144                         | 5.01   |
| 5,800                 | 2,697                     | 0.465                                     | 210,000                        | 149                         | 5.49   |
| 6,300                 | 2,929                     | 0.465                                     | 218,000                        | 155                         | 5.55   |
| 6,850                 | 3,185                     | 0.465                                     | 198,000                        | 162                         | 6.75   |
| 7,100                 | 3,301                     | 0.465                                     | 206,000                        | 166                         | 6.64   |
| 7,430                 | 3,455                     | 0.465                                     | 179,000                        | 170                         | 7.78   |
| 9,200                 | 4,500                     | 0.490                                     | 147,000                        | 191                         | 11.32  |
| 11,070                | 8,700                     | 0.790                                     | 84,900                         | 227                         | 23.87  |
| 11,200                | 9,000                     | 0.800                                     | 115,000                        | 233                         | 21.57  |
| 11,350                | 9,250                     | 0.810                                     | 98,200                         | 241                         | 24.35  |
| 11,450                | 9,300                     | 0.810                                     | 103,000                        | 246                         | 24.26  |
| 11,860                | 9,800                     | 0.830                                     | 71,500                         | 256                         | 29.94  |

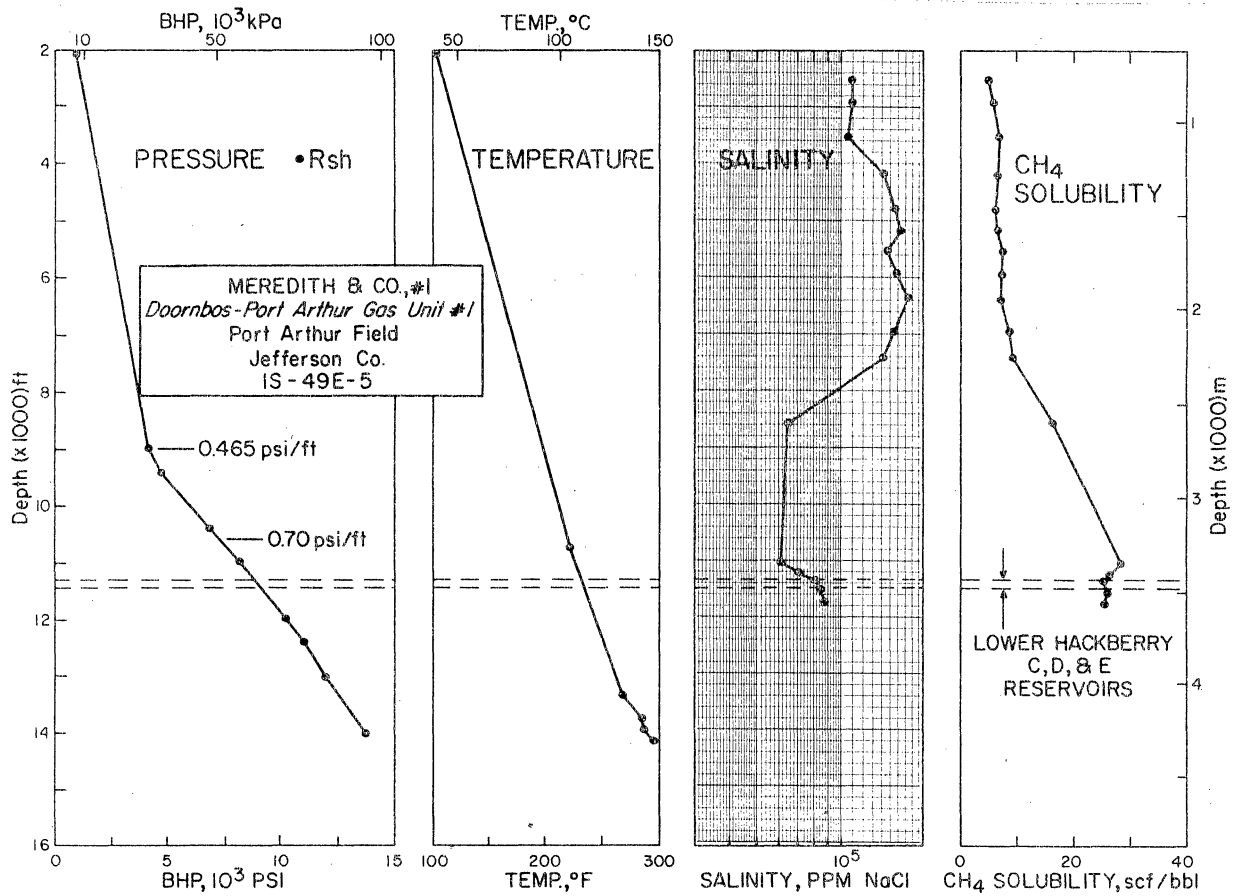

Figure D-15. Pressure, temperature, salinity, and methane solubility, well no. 34.

Table D-15, Well No. 34

Fluid pressure, equilibrium temperature, salinity, and methane solubility versus depth at original reservoir conditions, Meredith #1 Wm. Doornbos, Port Arthur Gas Unit #1, Port Arthur field, Jefferson County, Texas.

| Depth<br>(ft) | Pressure<br>(psi) | Pressure<br>Gradient<br>(psi/ft) | Salinity<br>(ppm NaCl) | Temperature<br>(°F) | CH <sub>4</sub><br>Solubility<br>(scf/bbl) |
|---------------|-------------------|----------------------------------|------------------------|---------------------|--|
| 2,550         | 1,186             | 0.465                            | 110,000                | 108                 | 5.42                                       |
| 2,930         | 1,362             | 0.465                            | 109,000                | 114                 | 5.95                                       |
| 3,520         | 1,637             | 0.465                            | 107,000                | 123                 | 6.77                                       |
| 4,200         | 1,953             | 0.465                            | 141,000                | 133                 | 6.46                                       |
| 4,830         | 2,246             | 0.465                            | 156,000                | 143                 | 6.61                                       |
| 5,200         | 2,418             | 0.465                            | 161,000                | 148                 | 6.79                                       |
| 5,550         | 2,580             | 0.465                            | 148,000                | 153                 | 7.59                                       |
| 5,850         | 2,720             | 0.465                            | 159,000                | 157                 | 7.46                                       |
| 6,400         | 2,976             | 0.465                            | 172,000                | 165                 | 7.47                                       |
| 6,870         | 3,195             | 0.465                            | 155,000                | 171                 | 8.59                                       |
| 7,440         | 3,460             | 0.465                            | 141,000                | 180                 | 9.83                                       |
| 8,540         | 3,971             | 0.465                            | 54,400                 | 194                 | 16.42                                      |
| 11,060        | 9,000             | 0.810                            | 50,900                 | 226                 | 28.14                                      |
| 11,170        | 9,250             | 0.830                            | 61,100                 | 230                 | 27.66                                      |
| 11,310        | 9,400             | 0.830                            | 81,700                 | 233                 | 25.71                                      |
| 11,500        | 9,600             | 0.830                            | 84,400                 | 236                 | 25.94                                      |
| 11,670        | 9,750             | 0.840                            | 86,200                 | 239                 | 26.22                                      |



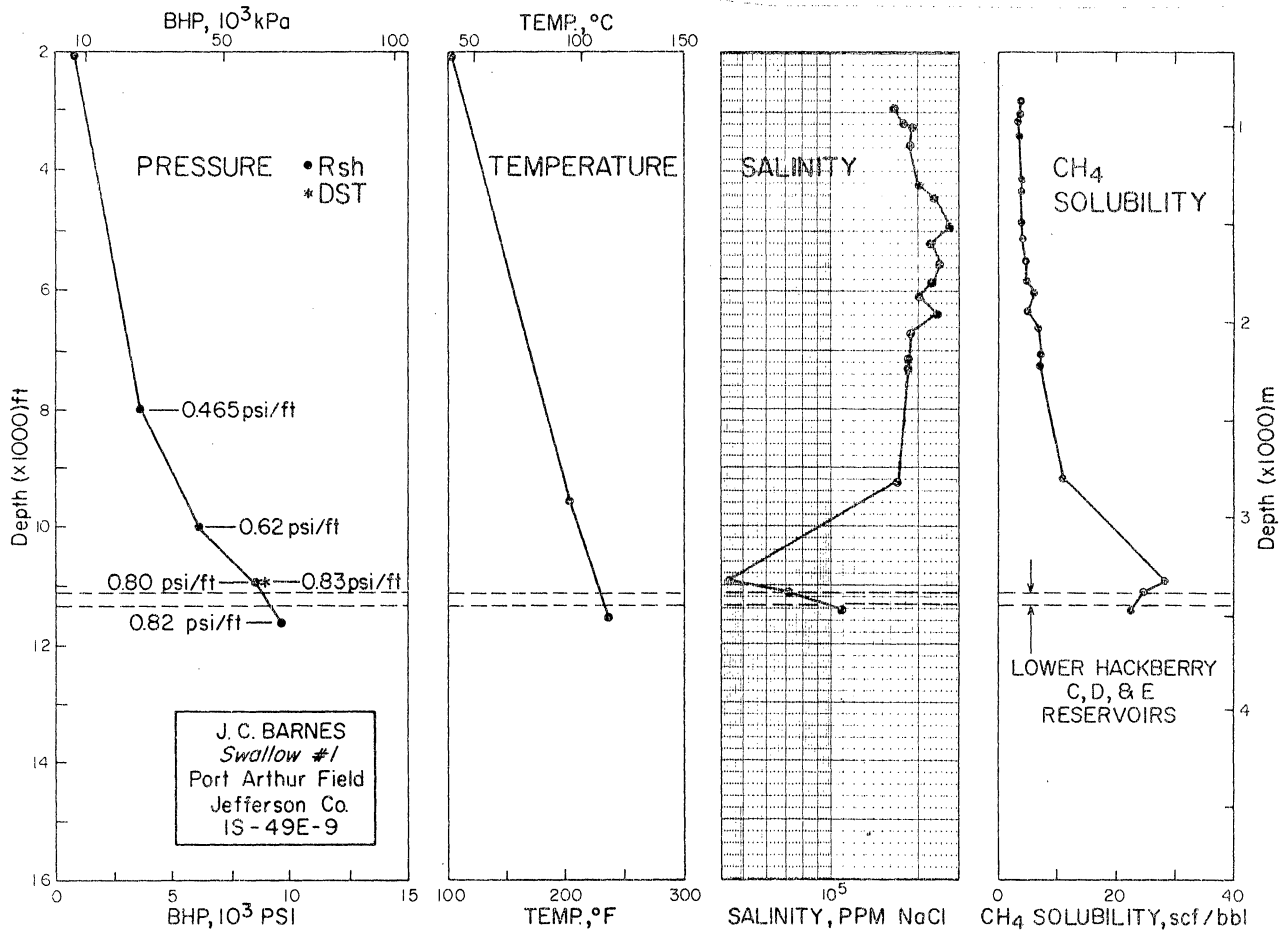

Figure D-16. Pressure, temperature, salinity, and methane solubility, well no. 35.

Table D-16, Well No. 35

Fluid pressure, equilibrium temperature, salinity, and methane solubility versus depth at original reservoir conditions, J. C. Barnes #1 Swallow, Port Arthur field, Jefferson County, Texas.

| <u>Depth<br/>(ft)</u> | <u>Pressure<br/>(psi)</u> | <u>Pressure<br/>Gradient<br/>(psi/ft)</u> | <u>Salinity<br/>(ppm NaCl)</u> | <u>Temperature<br/>(°F)</u> | <u>CH<sub>4</sub><br/>Solubility<br/>(scf/bbl)</u> |
|-----------------------|---------------------------|---|--------------------------------|-----------------------------|--|
| 2,950                 | 1,372                     | 0.465                                     | 164,000                        | 113                         | 4.56   |
| 3,200                 | 1,488                     | 0.465                                     | 175,000                        | 115                         | 4.54   |
| 3,280                 | 1,525                     | 0.465                                     | 188,000                        | 116                         | 4.31   |
| 3,540                 | 1,646                     | 0.465                                     | 185,000                        | 119                         | 4.59   |
| 4,230                 | 1,967                     | 0.465                                     | 203,000                        | 130                         | 4.70   |
| 4,420                 | 2,055                     | 0.465                                     | 212,000                        | 132                         | 4.61   |
| 4,950                 | 2,302                     | 0.465                                     | 227,000                        | 141                         | 4.60   |
| 5,210                 | 2,423                     | 0.465                                     | 209,000                        | 144                         | 5.25   |
| 5,600                 | 2,604                     | 0.465                                     | 217,000                        | 151                         | 5.31   |
| 5,900                 | 2,744                     | 0.465                                     | 210,000                        | 154                         | 5.72   |
| 6,120                 | 2,846                     | 0.465                                     | 196,000                        | 157                         | 6.32   |
| 6,440                 | 2,995                     | 0.465                                     | 214,000                        | 160                         | 5.94   |
| 6,770                 | 3,148                     | 0.465                                     | 183,000                        | 166                         | 7.30   |
| 7,190                 | 3,343                     | 0.465                                     | 182,000                        | 171                         | 7.68   |
| 7,320                 | 3,404                     | 0.465                                     | 181,000                        | 173                         | 7.82   |
| 9,270                 | 5,200                     | 0.560                                     | 164,000                        | 198                         | 11.40  |
| 11,170                | 8,700                     | 0.780                                     | 72,000                         | 229                         | 25.50  |
| 11,470                | 9,250                     | 0.810                                     | 108,000                        | 237                         | 22.90  |

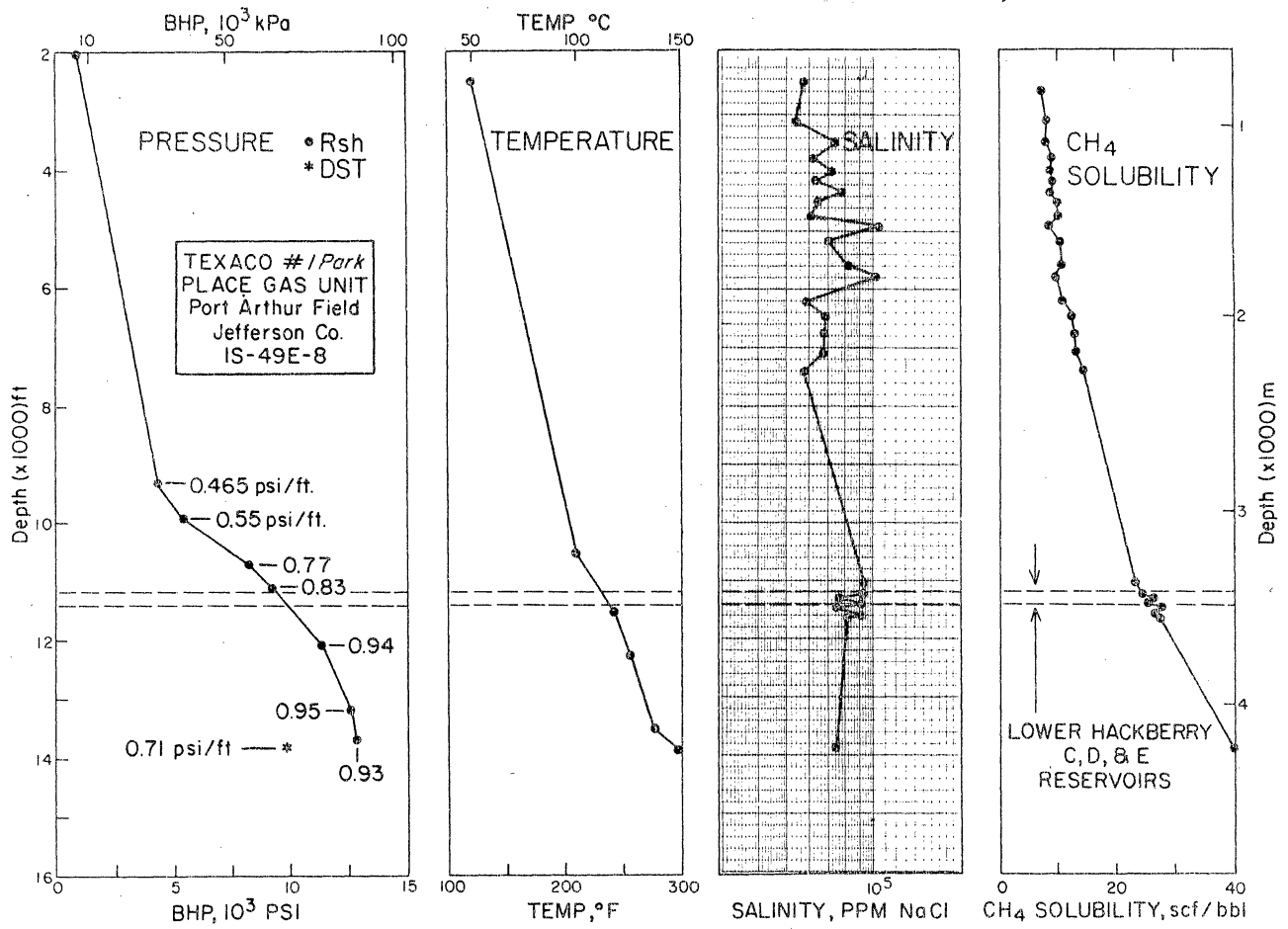

Figure D-17. Pressure, temperature, salinity, and methane solubility, well no. 36.

Table D-17, Well No. 36

Fluid pressure, equilibrium temperature, salinity, and methane solubility versus depth at original reservoir conditions, Texaco #1 Park Place Gas Unit, Port Arthur field, Jefferson County, Texas.

| Depth<br>(ft) | Pressure<br>(psi) | Pressure<br>Gradient<br>(psi/ft) | Salinity<br>(ppm NaCl) | Temperature<br>(°F) | CH <sub>4</sub><br>Solubility<br>(scf/bbl) |
|---------------|-------------------|----------------------------------|------------------------|---------------------|--|
| 2,560         | 1,190             | 0.465                            | 56,000                 | 120                 | 7.05                                       |
| 3,200         | 1,488             | 0.465                            | 55,100                 | 127                 | 8.16                                       |
| 3,580         | 1,665             | 0.465                            | 74,400                 | 132                 | 8.06                                       |
| 3,820         | 1,776             | 0.465                            | 63,700                 | 135                 | 8.81                                       |
| 4,020         | 1,869             | 0.465                            | 73,500                 | 138                 | 8.73                                       |
| 4,200         | 1,953             | 0.465                            | 63,100                 | 139                 | 9.39                                       |
| 4,400         | 2,046             | 0.465                            | 79,200                 | 142                 | 9.03                                       |
| 4,590         | 2,134             | 0.465                            | 62,500                 | 145                 | 10.02                                      |
| 4,800         | 2,232             | 0.465                            | 62,100                 | 147                 | 10.33                                      |
| 4,980         | 2,316             | 0.465                            | 105,000                | 149                 | 8.72                                       |
| 5,249         | 2,441             | 0.465                            | 71,300                 | 152                 | 10.53                                      |
| 5,673         | 2,638             | 0.465                            | 81,100                 | 157                 | 10.64                                      |
| 5,845         | 2,718             | 0.465                            | 103,000                | 159                 | 9.82                                       |
| 6,273         | 2,917             | 0.465                            | 60,000                 | 163                 | 10.52                                      |
| 6,515         | 3,029             | 0.465                            | 69,000                 | 166                 | 12.37                                      |
| 6,805         | 3,164             | 0.465                            | 68,500                 | 169                 | 12.78                                      |
| 7,095         | 3,299             | 0.465                            | 68,000                 | 173                 | 13.23                                      |
| 7,435         | 3,457             | 0.465                            | 58,100                 | 177                 | 14.32                                      |
| 11,065        | 9,132             | 0.825                            | 92,500                 | 225                 | 23.46                                      |
| 11,215        | 9,444             | 0.842                            | 91,500                 | 231                 | 24.47                                      |
| 11,284        | 9,583             | 0.849                            | 77,600                 | 233                 | 26.44                                      |
| 11,395        | 9,810             | 0.861                            | 90,500                 | 237                 | 25.60                                      |
| 11,445        | 9,913             | 0.866                            | 75,000                 | 239                 | 27.80                                      |
| 11,534        | 10,098            | 0.875                            | 91,000                 | 242                 | 26.39                                      |
| 11,614        | 10,266            | 0.884                            | 82,800                 | 244                 | 27.82                                      |
| 13,842        | 12,873            | 0.930                            | 74,800                 | 297                 | 40.13                                      |

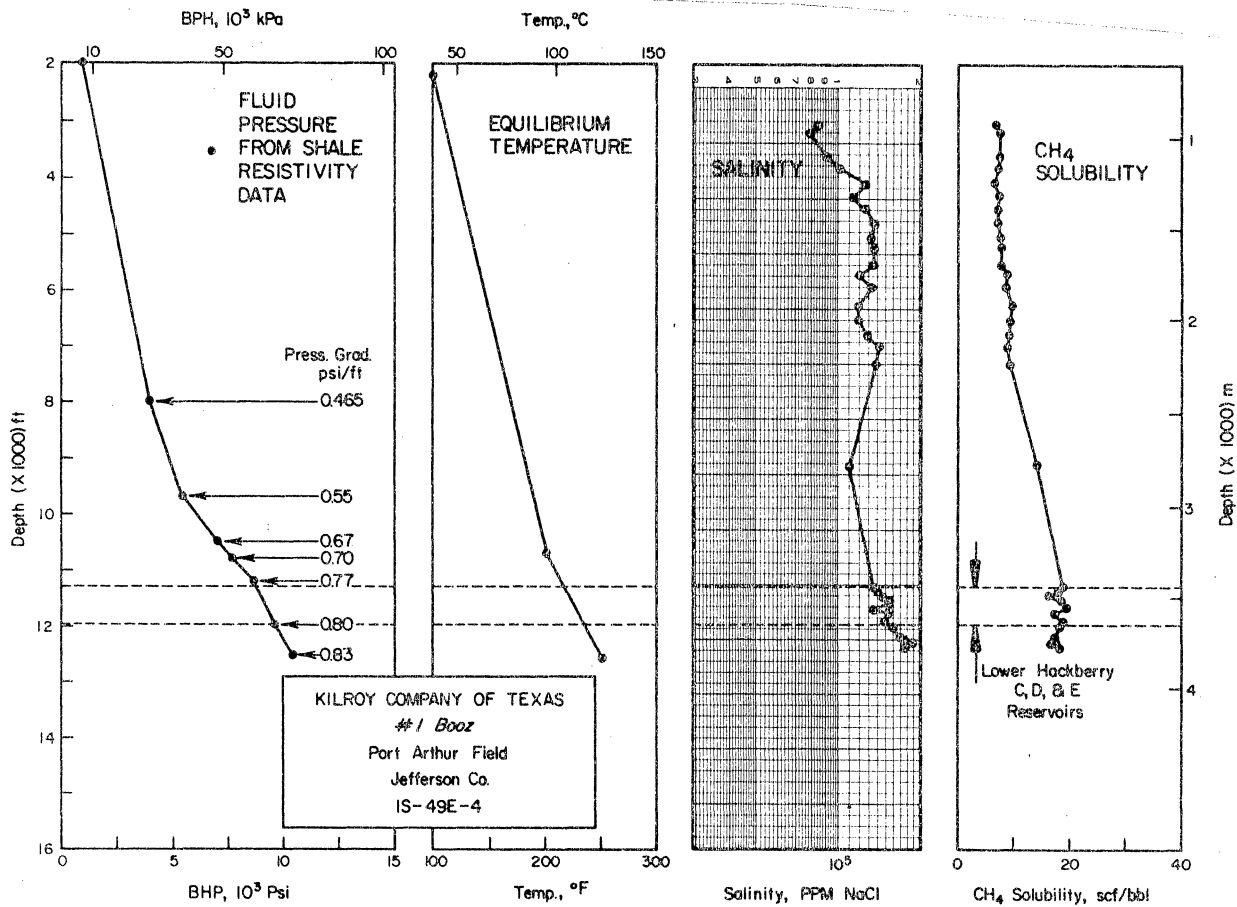

Figure D-18. Pressure, temperature, salinity, and methane solubility, well no. 37.

Table D-18, Well No. 37

Fluid pressure, equilibrium temperature, salinity, and methane solubility versus depth at original reservoir conditions, Kilroy Company of Texas #1 Booz, Port Arthur field, Jefferson County, Texas.

| Depth<br>(ft) | Pressure<br>(psi) | Pressure<br>Gradient<br>(psi/ft) | Salinity<br>(ppm NaCl) | Temperature<br>(°F) | CH <sub>4</sub><br>Solubility<br>(scf/bbl) |
|---------------|-------------------|----------------------------------|------------------------|---------------------|--|
| 3,045         | 1,416             | 0.465                            | 84,600                 | 110                 | 6.77                                       |
| 3,200         | 1,488             | 0.465                            | 79,700                 | 111                 | 7.13                                       |
| 3,620         | 1,683             | 0.465                            | 90,200                 | 117                 | 7.36                                       |
| 3,870         | 1,800             | 0.465                            | 102,000                | 120                 | 7.26                                       |
| 4,100         | 1,907             | 0.465                            | 126,000                | 122                 | 6.73                                       |
| 4,350         | 2,023             | 0.465                            | 112,000                | 127                 | 7.50                                       |
| 4,550         | 2,116             | 0.465                            | 124,000                | 130                 | 7.30                                       |
| 4,800         | 2,232             | 0.465                            | 135,000                | 133                 | 7.17                                       |
| 5,050         | 2,348             | 0.465                            | 130,000                | 135                 | 7.59                                       |
| 5,250         | 2,441             | 0.465                            | 134,000                | 138                 | 7.65                                       |
| 5,550         | 2,581             | 0.465                            | 133,000                | 142                 | 7.98                                       |
| 5,750         | 2,674             | 0.465                            | 120,000                | 145                 | 8.72                                       |
| 5,980         | 2,781             | 0.465                            | 131,000                | 147                 | 8.48                                       |
| 6,280         | 2,920             | 0.465                            | 118,000                | 151                 | 9.35                                       |
| 6,560         | 3,050             | 0.465                            | 118,000                | 154                 | 9.64                                       |
| 6,800         | 3,162             | 0.465                            | 129,000                | 157                 | 9.39                                       |
| 7,000         | 3,255             | 0.465                            | 140,000                | 160                 | 9.10                                       |
| 7,380         | 3,432             | 0.465                            | 139,000                | 165                 | 9.52                                       |
| 9,160         | 4,791             | 0.523                            | 110,000                | 184                 | 13.71                                      |
| 11,300        | 8,694             | 0.769                            | 136,000                | 217                 | 18.14                                      |
| 11,380        | 8,795             | 0.773                            | 140,000                | 219                 | 18.01                                      |
| 11,460        | 8,897             | 0.776                            | 145,000                | 221                 | 17.79                                      |
| 11,580        | 9,051             | 0.782                            | 151,000                | 224                 | 17.60                                      |
| 11,700        | 9,206             | 0.787                            | 136,000                | 227                 | 19.31                                      |
| 11,750        | 9,245             | 0.788                            | 152,000                | 228                 | 17.95                                      |
| 11,900        | 9,468             | 0.791                            | 148,000                | 233                 | 18.85                                      |
| 12,000        | 9,600             | 0.800                            | 155,000                | 235                 | 18.14                                      |
| 12,050        | 9,676             | 0.803                            | 168,000                | 237                 | 17.49                                      |
| 12,220        | 9,937             | 0.813                            | 172,000                | 241                 | 17.62                                      |
| 12,300        | 10,061            | 0.818                            | 183,000                | 243                 | 16.88                                      |
| 12,380        | 10,186            | 0.823                            | 177,000                | 245                 | 17.65                                      |

## Appendix E

### Reservoir Simulation, "C" Sandstone, Port Arthur Field, Jefferson County, Texas

#### Contents

|                          |     |
|--------------------------|-----|
| General                  | 150 |
| Production History       | 150 |
| Reservoir Simulation     | 152 |
| The History Match        | 155 |
| Rock Compressibility     | 158 |
| Water/Gas Ratio          | 158 |
| Predicted Performance    | 162 |
| Conclusions              | 162 |
| Addendum 1               | 163 |
| Figures E-1 through E-7  |     |
| Tables E-1, E-2, and E-3 |     |

## Appendix E

### General

The Port Arthur field is located near the city of Port Arthur in Jefferson County, Texas. The field is an anticline which is faulted on the northwest side. The geology and discovery of the Port Arthur field are discussed by Halbouty and Barber (1961, 1962). Figure E-1 shows a structure map of the lower Hackberry sandstones. The well numbering system shown on the structure map is currently being used.

The Port Arthur field was discovered in 1958 and found to produce gas condensate from the lower Hackberry sandstones and a Nodosaria sandstone. Only the lower Hackberry is covered in this report. The lower Hackberry produced from 1959 until abandonment in 1979. No wells are currently producing in the field.

### Production History

Total production from the lower Hackberry was about 56.8 Bscf of gas and 2,752,680 bbl of condensate oil. The lower Hackberry "C" sandstone was selected for this reservoir simulation study because it represented a significant share of the total production: 13.752 Bscf of gas and 599,038 bbl of condensate oil. The "C" sandstone produced from 1959 to 1972. The major portion of this production was from well no. 14 (originally Meredith no. 2 Doornbos). Well no. 23 (originally Kilroy and M.P.S. no. 1 Doornbos) produced a smaller amount and well no. 6 (originally Meredith, no. 3 Doornbos) produced a negligible amount. Well no. 6 was not included in the reservoir simulation. A summary of the total production is as follows:

|                       | <u>Cumulative Production</u> |                                  |
|-----------------------|------------------------------|----------------------------------|
|                       | <u>Gas</u><br><u>(Bscf)</u>  | <u>Cond. Oil</u><br><u>(bbl)</u> |
| Well no. 6            | 0.099                        | 2,310                            |
| Well no. 14           | 12.362                       | 563,091                          |
| Well no. 23           | <u>1.291</u>                 | <u>33,637</u>                    |
| Total "C" sandstone   | 13.752                       | 599,038                          |
| Total lower Hackberry | 58.556                       | 2,752,680                        |

There are eleven sandstones which produced from the lower Hackberry. Other than the "C" sandstone, the "B-2" sandstone, "A-2" sandstone, "F" sandstone, and "D"



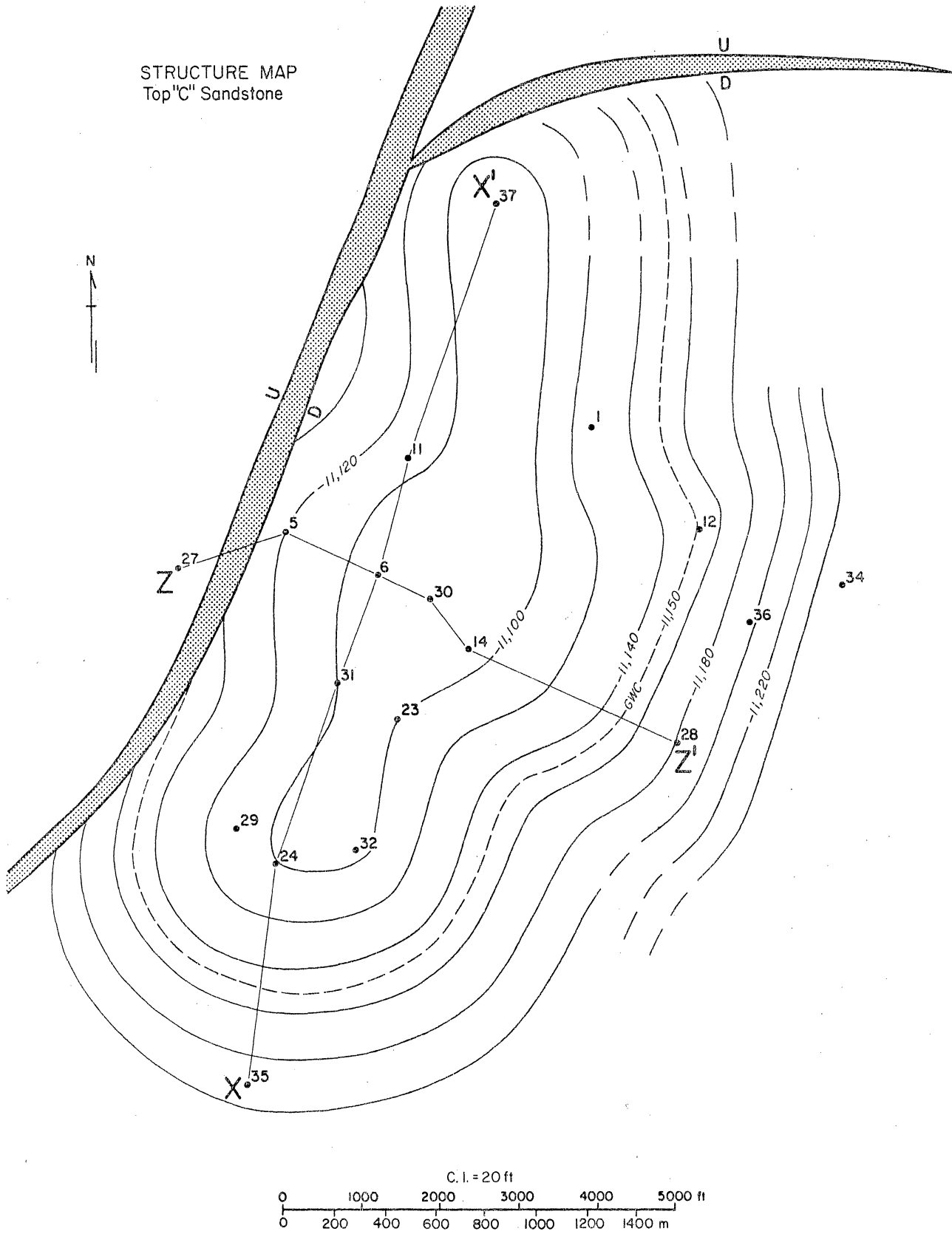

Figure E-1. Structure map, "C" sandstone, Port Arthur field.

sandstone were also significant producers. The sandstones are all believed to be separated in the producing area and in the aquifer. The partial depletion of the "C" sandstone was, therefore, believed to be independent from the depletion of the other sandstones.

Figures E-2 and E-3 show the production histories from well no. 14 and well no. 23. The rates shown are averaged over six month periods, as was done in the simulation runs. Well no. 14 was the best producer from the "C" sandstone. The peak gas rate was over 8,000 Mscf/d in 1960 and again in 1963. The peak condensate oil rate was 469 bbl/d in 1960. The condensate/gas ratio for well no. 14 was about 50 bbl/MMscf until 1964, when it began declining toward its ultimate value of around 15 bbl/MMscf. It is estimated that the dew point for the gas was about 7,500 psig. The dew point is the pressure at which liquid condenses in the reservoir and stays immobile in the reservoir rock rather than flowing into the wellbore. This, of course, results in lower liquid recovery at the surface. Well no. 23 apparently began producing after the dew point had been reached. Its average condensate/gas ratio was 26 bbl/MMscf.

No water production was reported for well no. 14 until June, 1963. Water rates increased and the water/gas ratio was as high as 5.0 bbl/Mscf before abandonment. Well no. 23 was producing water in its first year. Both wells were abandoned because of high water/gas ratios which caused low gas rates and high operating costs. The wells would have been produced longer if the gas price had been higher in 1972, according to the operator.

The production and pressure data were all taken from State files. The water rates were reported for the tests but otherwise the water was not reported. The test gas rates were usually much higher than the average monthly production rates. It was assumed that the water/gas ratios were more representative of water production than were the test rates.

### Reservoir Simulation

It was decided to model the "C" sandstone since it was a relatively large producer and seemed to represent the reservoir mechanics of the Port Arthur field, i.e. aquifer expansion. The following describes the reservoir simulation model.

A two-dimensional gas/water simulator was used for the study. All of the important reservoir properties were included in the simulator: gravity, multi-phase flow, compressibility, etc. Solution gas was not included in the water. This was a minor factor and the results were corrected exogenously. The condensate oil

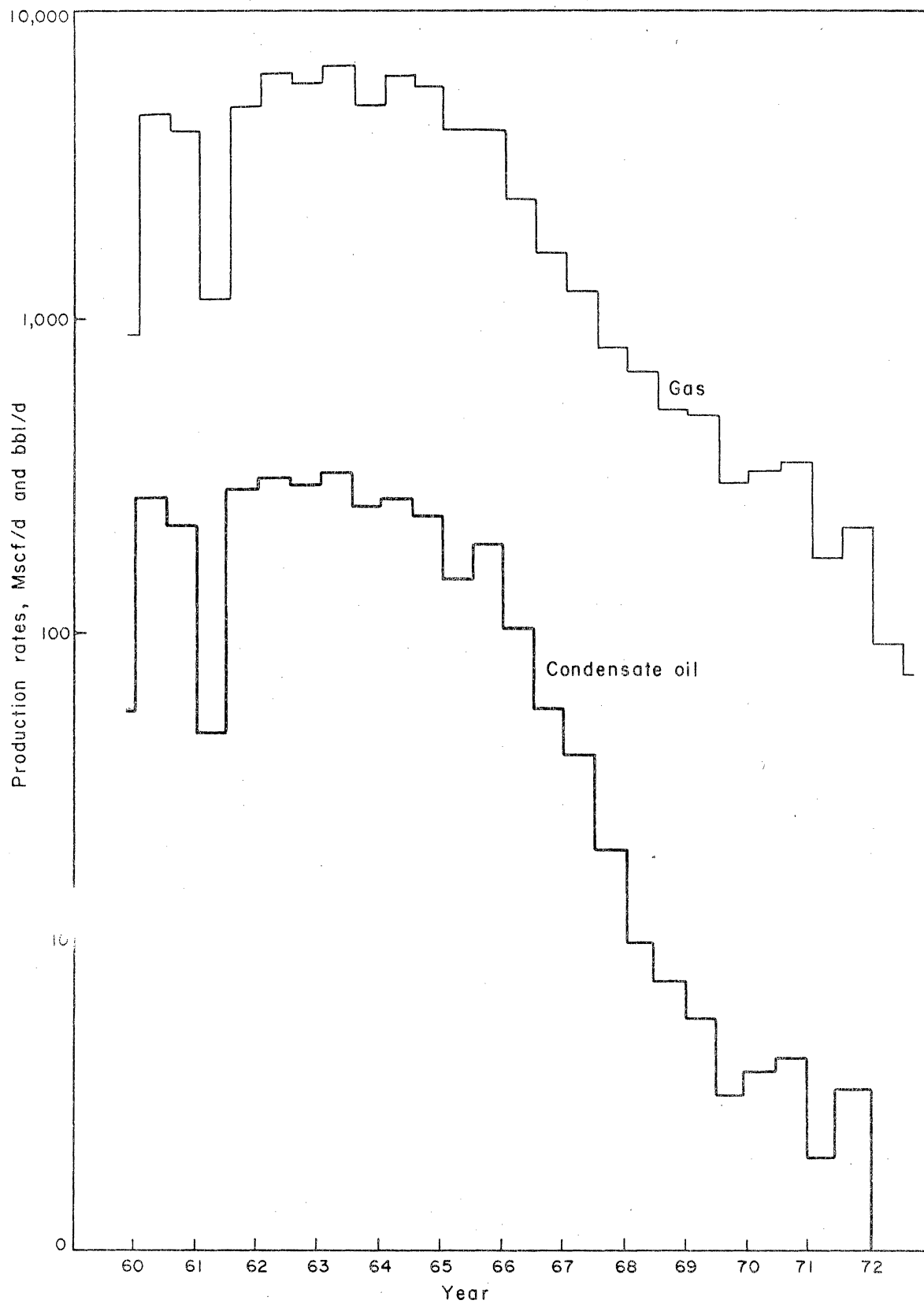

Figure E-2. Production history, "C" sandstone, well no. 14.

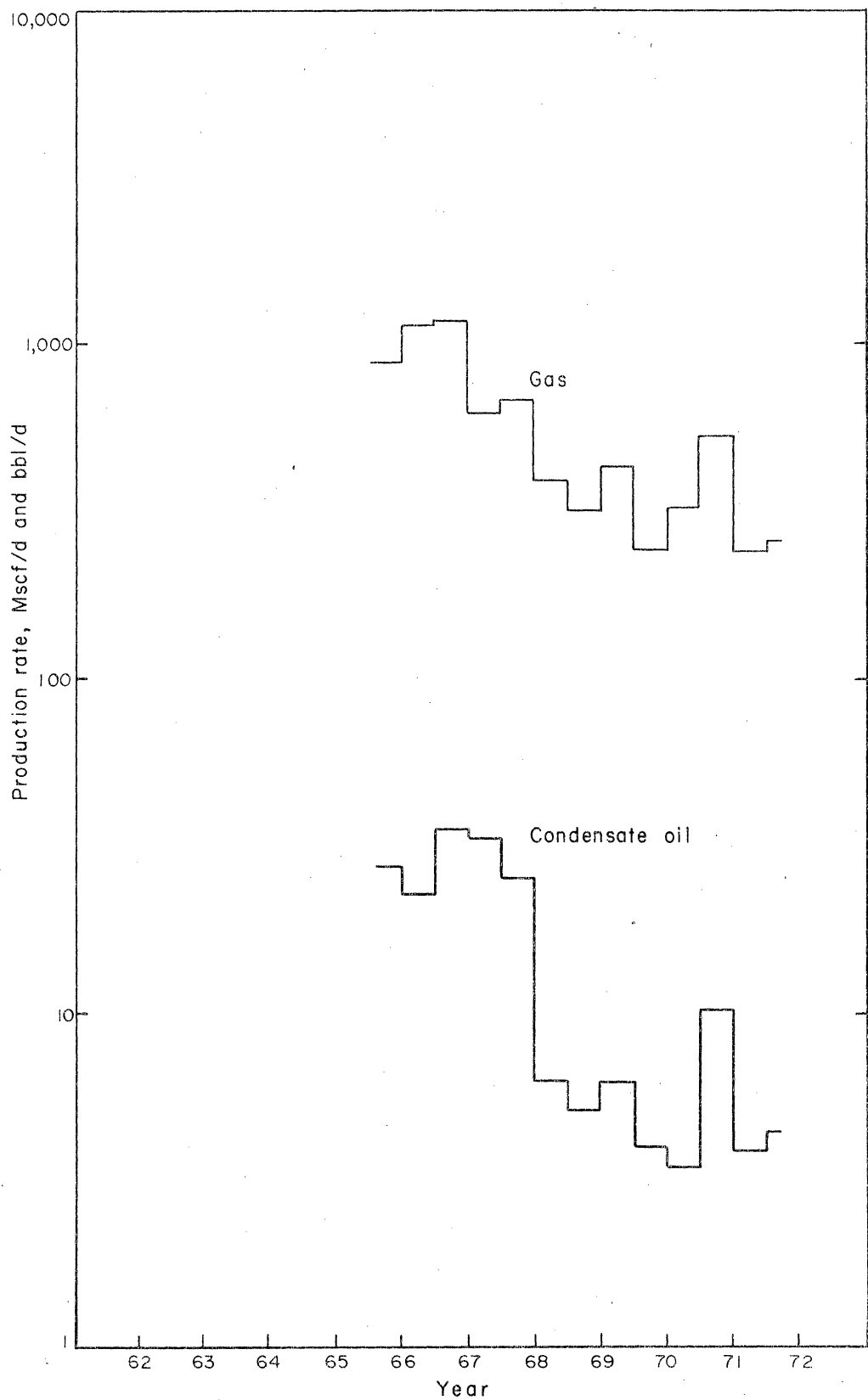

Figure E-3. Production history, "C" sandstone, well no. 23.

saturations were also not modeled directly, but the formation volume factors and pseudo relative permeabilities were modified to account for the retrograde condensation. These modifications are described later.

Figure E-4 shows the final 10 x 13 grid used for the "C" sandstone. The grid blocks in the gas cap are 800 ft by 800 ft in size. The overall grid covers an area 18,400 ft (3.48 mi) north-south and 20,700 ft (3.92 mi) east-west. The gas cap is contained in grid blocks I=1 through 5 and J=4 through 10. The outermost ring of these grid blocks contains the gas/water contact. The interior grid blocks all contain free gas saturation. The rest of the grid blocks comprise the aquifer.

### The History Match

A total of fifty-eight runs were made to obtain the final history match. This is a relatively large number of runs, due to (1) the difficulty of modeling the reservoir mechanics and (2) inaccuracies in the historical data. We feel that the final history match does represent the performance of the "C" sandstone and that the model can be used for predictions.

Figure E-5 shows the history match of pressure for well no. 14. Well no. 23 is similar. Overall, this seems to be a reasonable match, although there is no direct comparison between the model pressures and field data. Only well-head pressures are reported in the field, both flowing and shut-in. Bottom-hole flowing pressures were calculated using the reported well-head pressures and flow rates. These are shown on Figure E-5 as flowing bottom-hole pressures but there is some indication that these pressures may be too high.

The well-head shut-in pressures are also corrected to bottom-hole pressures, but with the assumption of no liquids in the tubing. Before 1963, when water production began, these bottom-hole shut-in pressures on Figure E-5 should be compared to the model pressures. At later times, increasing amounts of liquids would have been standing in the tubing during shut-in, making the bottom-hole shut-in pressures too low in Figure E-5.

Figure E-5 shows that the general shape of the pressure decline is similar to history even though there is no direct comparison between the model pressures and estimated history pressures. The pressure data problem is usually solved by obtaining pressure build-up tests with a bottom-hole pressure bomb.

The match of the pressure history tends to confirm that the overall size of the aquifer and gas cap is about right. The only direct conclusion of the pressure match,

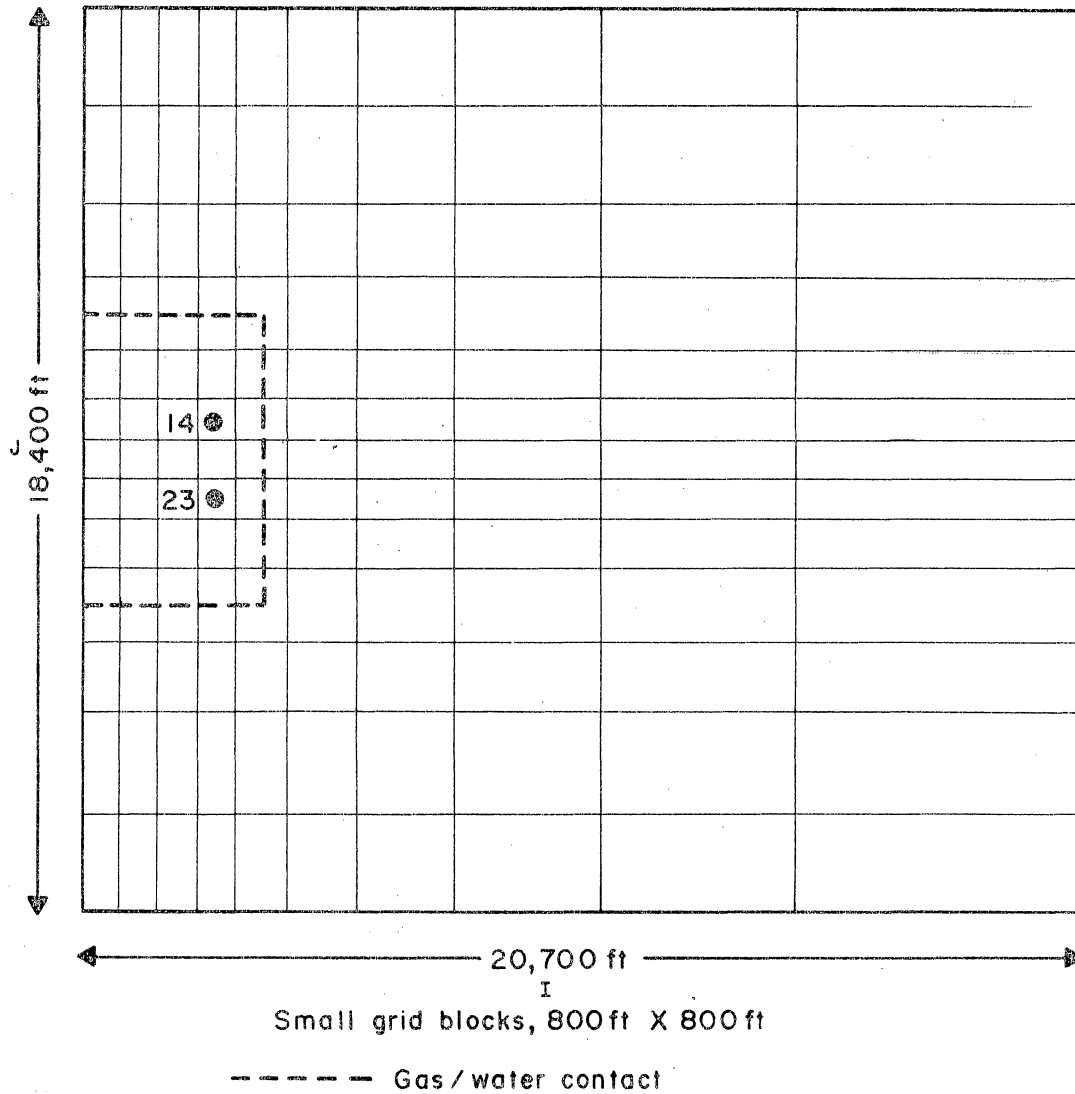

Figure E-4. Simulator grid.

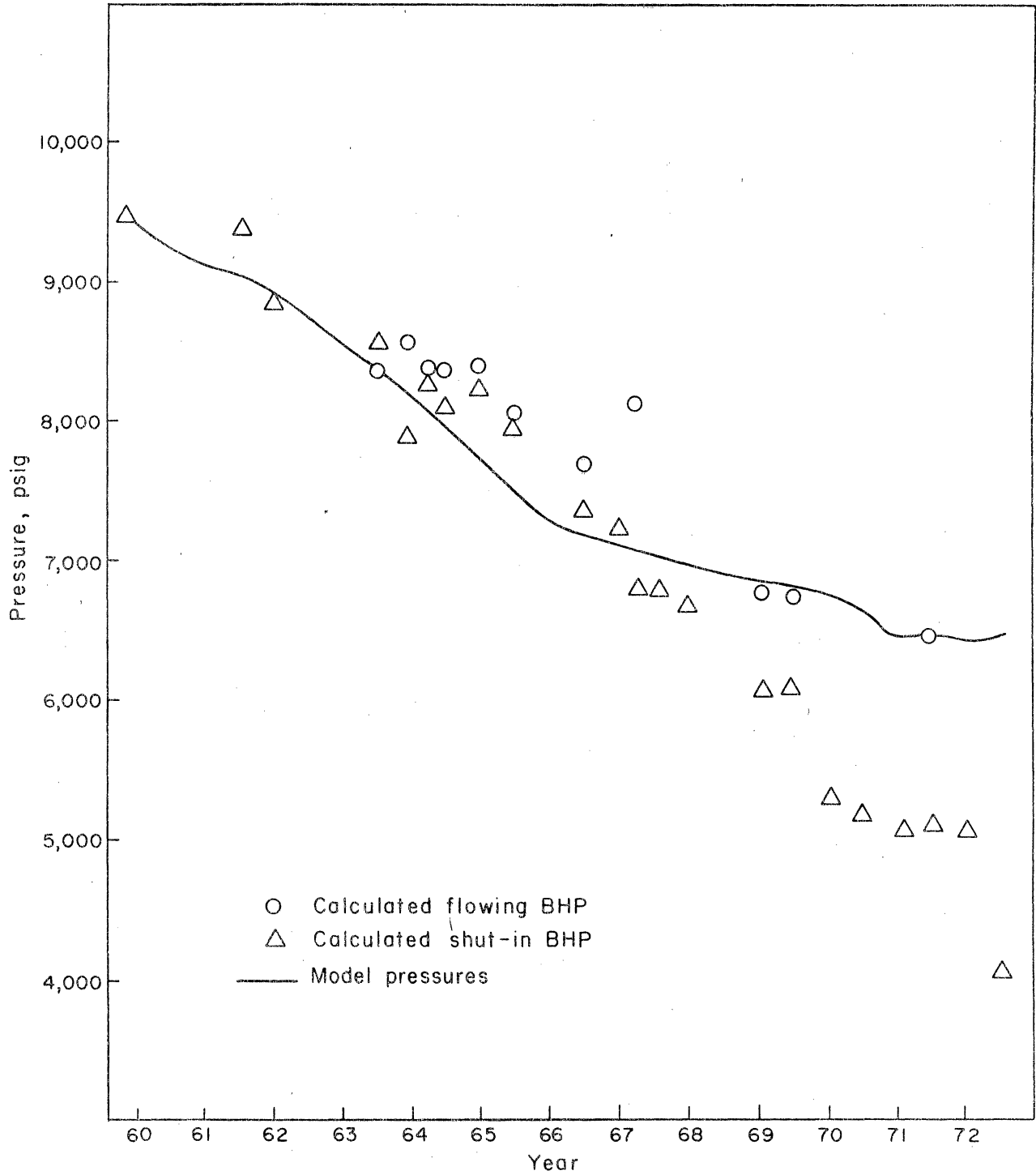

Figure E-5. Pressure history match, well no. 14.

however, is that the total compressibility-volume product for rock, gas, and water expansion is modeled correctly.

#### Rock Compressibility

Considerable effort was spent in trying to estimate rock compressibility. Initially, the model was set up with a high rock compressibility,  $15.0 \times 10^{-6}$  psi<sup>-1</sup>, to represent a "soft" rock. Several technical papers have indicated that this is applicable to deep Gulf Coast reservoirs. However, it was difficult to match history on this basis, particularly the water/gas ratio. This high rock compressibility necessitated the modeling of a small aquifer in order to achieve the same amount of pressure support. There is field evidence in support of a larger aquifer, as finally modeled. This, plus various communications with others that are knowledgeable on the subject convinced us that the low compressibility ( $3.0 \times 10^{-6}$  psi<sup>-1</sup>) is more plausible.

#### Water/Gas Ratio

The water/gas ratio was matched for both wells. Figure E-6 shows the water/gas ratio match of model ratios plotted against test ratios reported on the state forms.

The water/gas ratio trends were matched by modifying (1) gas viscosity below the dew point (table E-1), (2) pseudo relative permeability curves, (3) formation thickness, and (4) the gas/water contact. Another major factor was the rock compressibility mentioned above. The water/gas ratio was much better when it was decided to use the lower rock compressibility value. This modification resulted in stronger aquifer expansion which held the water/gas ratios closer to the values reported in the field.

The pseudo relative permeability curves are shown in Figure E-7. These curves do not represent laboratory behavior, but are a composite of vertical behavior which allows a two-dimensional simulator to model three-dimensional flow (Coats and others, 1967; Hearn, 1971). The main effect which is modeled with pseudo relative permeability curves is the effect of water invading the higher permeability streaks as water encroaches. This drastically reduces the effective flow to gas and increases the effective flow to water. This invasion is modeled by reducing the relative permeability to gas with relatively small decreases in gas saturation. The curves of Figure E-7 were obtained by trial-and-error matching of history and were then applied to the prediction.



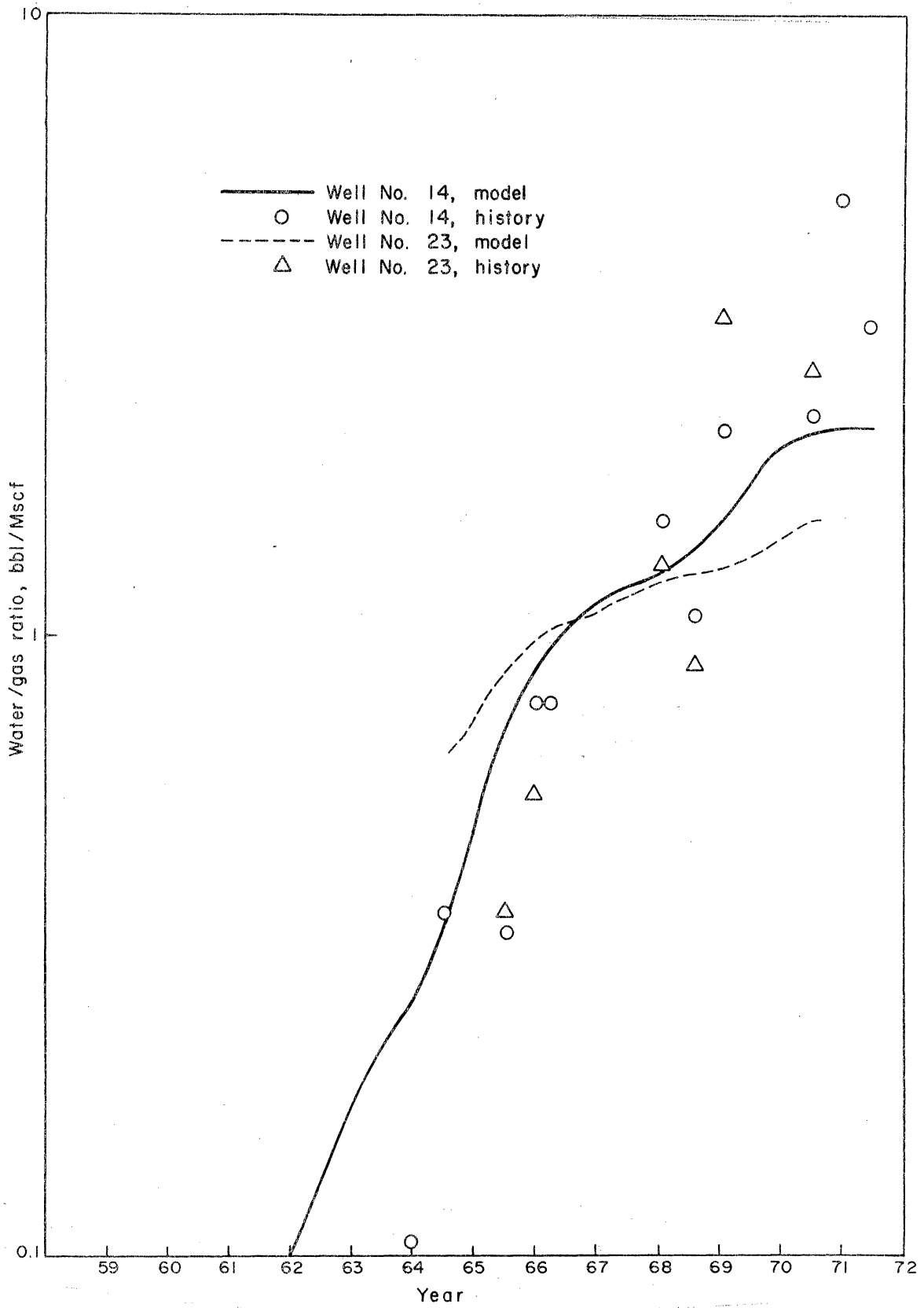

Figure E-6. History match of water/gas ratio.

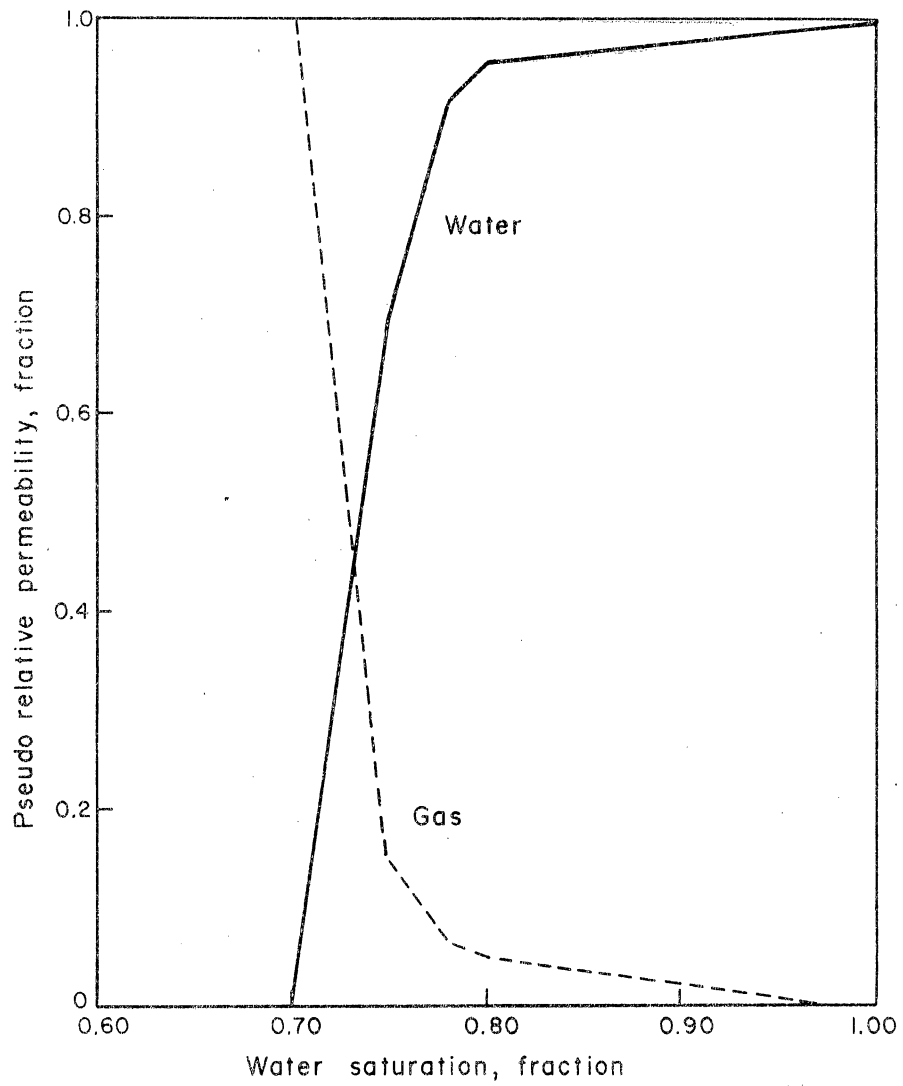

Figure E-7. Pseudo relative permeability curves.

Table E-1

Model Gas Formation Volume Factors  
and Gas Viscosity

| Pressure<br>(Psig) | $B_g$<br>(rescf/scf) | $\mu_g$<br>(cp) |
|--------------------|----------------------|-----------------|
| 10,000             | 0.00290              | 0.0375          |
| 9,000              | 0.00303              | 0.0357          |
| 8,000              | 0.00318              | 0.0322          |
| 7,500(dew point)   | 0.00327              | 0.0311          |
| 7,000              | 0.00335              | 0.06            |
| 6,000              | 0.00363              | 0.12            |
| 5,000              | 0.00403              | 0.12            |
| 4,000              | 0.00463              | 0.12            |
| 3,000              | 0.00573              | 0.12            |

Note - Values below 7,500 psig were modified to account for oil saturation in the reservoir.

### Predicted Performance

After matching history with sufficient accuracy, the model was then used to predict future performance. A 10-year shut-in period was modeled, then followed by a 10-year prediction.

The prediction was for a single well located midway between well no. 14 and well no. 23. It was assumed that this new well would have the same deliverability as well no. 14.

The flowing bottom-hole pressure was held constant at 3,800 psig. This pressure should be achievable over the 10-year period of prediction. Lower pressures can be achieved under ideal conditions (Wattenbarger, 1981a), but the pressure will tend to increase as the reservoir pressure depletes and rates decrease. It will probably be necessary to change the tubing size and depth to maintain this bottom-hole pressure. The 3,800 psig flowing bottom-hole pressure can also be a plausible value if production from other sandstones is commingled with production from the "C" sandstone.

### Conclusions

The following conclusions are made as a result of the reservoir simulation of the "C" sandstone:

1. The available data are sufficient for history matching, but correction of well-head pressures to reservoir pressures is only approximate.
2. The dew point appeared to occur at about 7,500 psig.
3. A reasonable history match was obtained with the use of pseudo relative permeability curves.
4. The history match indicates that the reservoir behavior is dominated by a strong, but depleting, water drive with water encroachment into the higher permeability streaks.
5. A low rock compressibility matches past performance.
6. The "C" sandstone contains 29.479 Bscf of gas-in-place and 656.312 MMbbl of water-in-place.
7. Recovery for past and predicted performance is:

|                      | <u>Gas</u><br>(Bscf) | <u>%</u><br><u>In-place</u> | <u>Cond. Oil</u><br>(Mbbl) | <u>Water</u><br>(Mbbl) |
|----------------------|----------------------|-----------------------------|----------------------------|------------------------|
| Past production      | 13.752               | 46.7                        | 599.04                     | 4,700                  |
| Predicted production | 3.908                | 13.3                        | 56.62                      | 8,825                  |

8. The results for the "C" sandstone appear to be encouraging.

Addendum 1 - Port Arthur Field, "C" Sandstone,  
Reservoir Mechanics

The different categories for unconventional gas recovery are covered in this report. This is intended to clarify and supplement our reservoir simulation report of November 1981.

The following categories refer to the BEG outline of unconventional gas (table E-2). Each item on the outline is discussed and the results are summarized in table E-3.

1. Solution gas

(a) Gas separated from water produced at the surface.

This is included in the reported total recovery of 3.908 Bscf. The amount of gas in the produced water was 15 scf/bbl for 8,825,000 bbl of water, giving a gas production of 0.132 Bscf. For artificial lift, the additional recovery will be at 12.1 scf/bbl giving an additional 0.124 Bscf from an estimated additional water production of 10,250,000 bbl.

(b) Gas released in reservoir during pressure depletion.

This is negligible for the Port Arthur field for sands with initial water saturation of 100 percent. Using gas solubility values shown below, the gas liberated from the water gives the gas saturation shown in the following table.

| <u>P</u><br>(psig) | <u>R<sub>s</sub></u><br>(scf/bbl) | <u>B<sub>g</sub></u><br>(rcf/scf) | <u>S<sub>g</sub></u><br>(%) |                       |
|--------------------|-----------------------------------|-----------------------------------|-----------------------------|-----------------------|
| 9425               | 26.4                              | 0.00297                           | 0                           | (initial condition)   |
| 6500               | 22.4                              | 0.00349                           | 0.25                        | (begin project)       |
| 4018               | 17.0                              | 0.00463                           | 0.78                        | (end natural flow)    |
| 1700               | 7.2                               | 0.01014                           | 3.47                        | (end artificial lift) |

The saturation values shown at the beginning and end of the project are much too small to allow flow of gas toward the wells.

If the invading water releases gas in the area, we can calculate an approximate amount of gas released. The average water saturation does not increase during the prediction period so we can estimate the released gas as that gas released by the produced water before it is produced. The average producing pressure is between 6500 psig and 4018 psig, i.e. 5,259 psig. The gas released from 6,500 psig to 5,259 is about  $0.5 \times (22.4 - 17.0) = 2.7$  scf/bbl. For 8,825,000 bbl of produced water, this would

TABLE E-2  
Dispersed Gas Project, Bureau of Economic Geology

Unconventional gas in a watered-out gas field with multiple gas reservoirs, multiple aquifers, and isolated virgin gas stringer sandstones includes the following:

1. Solution gas
  - (a) gas separated from water produced at the surface
  - (b) gas released in reservoir during pressure depletion
2. Immobile free gas trapped in the water-invaded zone
3. Bonus free gas
  - (a) mobile and producible free gas remaining in the watered-out gas reservoir
  - (b) mobile and producible free gas located in noncommercial\* virgin stringer gas sandstones

\*A noncommercial stringer gas sandstone is defined as a thin gas sandstone that was passed over or ignored by previous operators in the field. It is assumed that the stringer sandstone has little or no aquifer associated with it.

TABLE E-3

Port Arthur Field, "C" Sandstone  
Summary of Predicted Recovery by Different  
Categories of reservoir Mechanics

|   | Natural<br>Flow<br>(Bscf) | Artificial<br>Lift<br>Additional<br>(Bscf) | Total<br>Artificial<br>Lift<br>(Bscf) |
|---|---------------------------|--|---------------------------------------|
| Pressure depletion  | 6500-4018 psig            | 4018-1700 psig                             | 6500-1700 psig                        |
| 1. Solution gas   |                           |  |                                       |
| (a) Gas separated from<br>producing water at<br>surface                                 | 0.000                     | 0.000                                      | 0.000                                 |
| (b) Gas released in reservoir<br>during pressure depletion                              |                           |  |                                       |
| (1). from aquifer and water<br>saturated zones  | 0.000                     | 0.000                                      | 0.000                                 |
| (2). from water invading<br>gas sandstones  | 0.024                     | 0.050                                      | 0.074                                 |
| (3). from connate water   | 0.045                     | 0.082                                      | 0.127                                 |
| 2. Immobile free gas trapped in the<br>water-invaded zone                               | 3.776*                    | 7.434                                      | 11.210                                |
| 3. Bonus free gas   |                           |  |                                       |
| (a) Mobile and producible free<br>gas remaining in the watered-<br>out gas reservoir    | included<br>in 2.         | included<br>in 2.                          |                                       |
| (b) Mobile and producible gas<br>located in non-commercial<br>virgin stringer gas sands | not<br>included           | not<br>included                            |                                       |
| Total   | 3.977                     | 7,690                                      | 11.667                                |

\*Combined for 3.908 Bscf in our previous report.

be 0.024 Bscf of gas released. Some of this gas would be released in layers with gas saturation near zero and will not flow. The amount of 0.024 Bscf that would be produced at the wells would be very small, compared with the total gas production of 3.908 Bscf. For artificial lift, we can estimate gas released of  $0.5 \times (17.0 - 7.2) = 4.9$  scf/bbl. This would add an additional 0.050 Bscf using the produced water value of 10,250,000 bbl.

There will be gas released from connate water in the gas sands estimated at 0.045 Bscf for natural flow and an additional 0.082 Bscf for artificial lift.

2. Immobile free gas trapped in the water-invaded zone

This factor is included in the 3.908 Bscf reservoir simulation recovery prediction. As gas zones are invaded, the gas saturation will be left at the imbibition residual gas saturation. This is called dispersed free gas in the Transco patent. A key part of the Exxon and Transco patents and the Exxon field tests is the expansion of this residual gas as the reservoir pressure is reduced. The expansion yields higher gas saturations and allows the gas to flow into the well. The remaining gas, at the residual saturation, contains fewer scf because of the lower  $B_g$  at the lower pressure. Artificial lift is estimated to yield an additional 7.434 Bscf.

This effect is modeled in the simulator. The remaining gas is at low pressure. The expanded gas is assumed to flow according to the pseudo relative permeability curves. This effect, however, is blended with the flow and expansion of mobile gas, and it is not known how much each factor contributes to the ultimate recovery.

3. Bonus free gas

(a) Mobile and producible free gas remaining in the watered-out gas reservoir.

This effect is included in the 3.908 Bscf and is indistinguishable in the reservoir simulation from factor no. 2. The mobile gas continues to flow toward the producing well. As the pressure decreases with time, the mobile gas expands and flows more easily at the higher gas saturation. This higher average gas saturation due to expansion and the lower average gas saturation due to gas production and water invasion tend to offset each other.

(b) Mobile and producible free gas located in noncommercial virgin stringer gas sands.

Such virgin stringer gas sandstones may exist in the Port Arthur field but were not included in the reservoir simulation.



APPENDIX F: METRIC CONVERSION FACTORS

| <u>Customary Unit</u>      |   | <u>Conversion Factor</u> |   | <u>Preferred Metric Unit</u>       |
|----------------------------|---|--------------------------|---|------------------------------------|
| acre                       | x | 0.4046856                | = | ha (hectares)*                     |
| acre-ft                    | x | 1,233.482                | = | m <sup>3</sup>                     |
| acre-ft                    | x | 0.1233482                | = | ha-m                               |
| bb1 (42 gals)              | x | 0.158983                 | = | m <sup>3</sup>                     |
| bb1/acre-ft                | x | 0.0001288931             | = | m <sup>3</sup> /m <sup>3</sup>     |
| bb1/d                      | x | 0.1589873                | = | m <sup>3</sup> /d                  |
| °C                         | + | 273.1500                 | = | °K                                 |
| °F                         |   | (°F - 32)/1.8            | = | °C                                 |
| ft                         | x | 0.3048                   | = | m                                  |
| gal                        | x | 0.003785412              | = | m <sup>3</sup>                     |
| lb/gal                     | x | 119.8264                 | = | kg/m <sup>3</sup>                  |
| md                         | x | 0.0009869233             | = | µm <sup>2</sup>                    |
| mi                         | x | 1.609344                 | = | km                                 |
| mi <sup>2</sup>            | x | 2.589988                 | = | km <sup>2</sup>                    |
| psi                        | x | 6.894757                 | = | kPa                                |
| psi/ft                     | x | 22.62059                 | = | kPa/m                              |
| scf (std ft <sup>3</sup> ) | x | 0.02831685               | = | m <sup>3</sup>                     |
| scf/bb1                    | x | 0.1801175                | = | std m <sup>3</sup> /m <sup>3</sup> |

\*1 ha (hectare) = 10,000 m<sup>2</sup> (2.47 acres)

## APPENDIX G: NOMENCLATURE

|                 |   |  |
|-----------------|---|--|
| A.F.I.T.        | = | after federal income tax                     |
| bb1             | = | barrel, 42-gallon capacity                   |
| B.F.I.T.        | = | before federal income tax                    |
| BHP             | = | bottom-hole pressure, psi                    |
| BHSIP           | = | bottom-hole shut-in pressure, psi            |
| BHT             | = | bottom-hole temperature, °F                  |
| Bscf            | = | billion standard cubic feet                  |
| $B_w$           | = | water formation volume factor, dimensionless |
| °C              | = | degrees Celsius (Centigrade)                 |
| CH <sub>4</sub> | = | methane                                      |
| $C_p$           | = | compaction correction factor                 |
| D               | = | depth, feet                                  |
| d               | = | day  |
| DST             | = | drill stem test                              |
| F               | = | formation factor                             |
| °F              | = | degrees Fahrenheit                           |
| FPG             | = | formation pressure gradient, psi/ft          |
| GOR             | = | gas-to-oil ratio                             |
| GP              | = | geopressure                                  |
| Gp              | = | cumulative gas production, Mscf              |
| GWC             | = | gas/water contact                            |
| m               | = | cementation factor                           |
| md              | = | millidarcy                                   |
| mi              | = | mile or miles                                |
| MMscf           | = | million standard cubic feet                  |

Appendix G: (continued)

|                 |   |   |
|-----------------|---|---|
| Mscf            | = | thousand standard cubic feet                                      |
| n               | = | see appendix C  |
| NaCl            | = | sodium chloride   |
| OGIP            | = | original gas in place   |
| P               | = | pressure, psi   |
| $\phi$          | = | porosity, percent or fraction                                     |
| P & A           | = | plugged and abandoned   |
| P/Z             | = | pressure/gas compressibility factor, ratio                        |
| P <sub>f</sub>  | = | final pressure, psi   |
| P <sub>sc</sub> | = | pressure at standard conditions, psi                              |
| ppm             | = | parts per million, weight/weight                                  |
| psi             | = | pounds per square inch  |
| psia            | = | pounds per square inch absolute                                   |
| psig            | = | pounds per square inch gage                                       |
| °R              | = | degrees Rankine (°F + 460 = °R)                                   |
| R <sub>mf</sub> | = | mud filtrate resistivity, ohm-meter                               |
| R <sub>o</sub>  | = | resistivity of rock that is fully saturated with water, ohm-meter |
| R <sub>sh</sub> | = | shale resistivity, ohm-meter                                      |
| R <sub>t</sub>  | = | true resistivity of rock, ohm-meter                               |
| R <sub>w</sub>  | = | formation water resistivity, ohm-meter                            |
| scf/bbl         | = | standard cubic feet per barrel                                    |
| S <sub>g</sub>  | = | gas saturation, percent or fraction                               |
| S <sub>o</sub>  | = | oil saturation, percent or fraction                               |
| SP              | = | spontaneous potential   |

Appendix G: (continued)

|                  |   |   |
|------------------|---|---|
| $S_w$            | = | water saturation, percent or fraction   |
| SWC              | = | sidewall core   |
| T                | = | reservoir temperature, °R   |
| $T_E$            | = | equilibrium temperature, °F   |
| $T_L$            | = | temperature measured in borehole and recorded on well log header, °F              |
| $T_{sc}$         | = | temperature at standard conditions, °R  |
| $\Delta T_f$     | = | transit time of fluid contained in pore spaces of rock, $\mu\text{sec}/\text{ft}$ |
| $\Delta T_{log}$ | = | transit time from acoustic log, $\mu\text{sec}/\text{ft}$                         |
| $\Delta T_m$     | = | transit time of solid matrix material of rock, $\mu\text{sec}/\text{ft}$          |
| WHSIP            | = | wellhead shut-in pressure, psi  |
| $W_p$            | = | cumulative water production, Mscf   |
| Z                | = | gas compressibility factor, dimensionless   |
| $Z_f$            | = | gas compressibility factor at $P_f$ , dimensionless                               |