



The University of Maine

DigitalCommons@UMaine

General University of Maine Publications

University of Maine Publications

11-1-1984

Maine Women's Basketball, University of Maine 1984-85

Department of Public Information and Central Services

Follow this and additional works at: https://digitalcommons.library.umaine.edu/univ_publications



Part of the [Higher Education Commons](#), and the [History Commons](#)

Repository Citation

Department of Public Information and Central Services, "Maine Women's Basketball, University of Maine 1984-85" (1984). *General University of Maine Publications*. 3074.

https://digitalcommons.library.umaine.edu/univ_publications/3074

This Media Guide is brought to you for free and open access by DigitalCommons@UMaine. It has been accepted for inclusion in General University of Maine Publications by an authorized administrator of DigitalCommons@UMaine. For more information, please contact um.library.technical.services@maine.edu.

MAINE WOMEN'S BASKETBALL

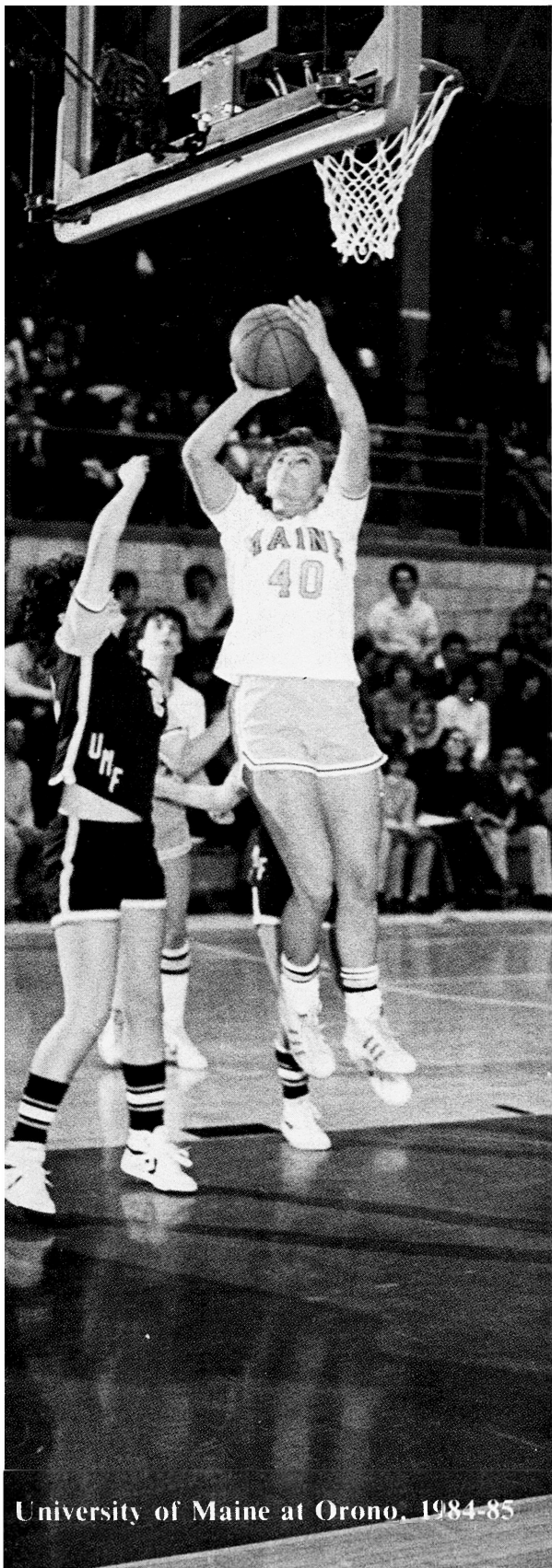

University of Maine at Orono, 1984-85

Since 1983-84 when Peter Gavett took over as women's basketball coach, the team has undergone many new changes. With the formation of the new Eastern Collegiate Athletic Conference (ECAC) Seaboard Conference, Maine will be competing against Boston University, University of New Hampshire, Northeastern University, the University of Vermont, Hartford and Brooklyn College on a regular basis for a league championship. Two to four more teams may be added in the

WOMEN'S BASKETBALL

next year to give Maine a highly competitive Division I conference. In addition to the conference, Maine has upgraded its schedule to include such nationally ranked teams on the East Coast as the University of Virginia, which last year finished first in the Atlantic Coast Conference (ACC).

Maine has been and will be involved in several Invitational Tournaments. Last year, the Bears played in the Harvard Invitational and the University of Connecticut Invitational, along with hosting their own Tipoff Tournament. This season's schedule includes the Siena Invitational Tournament and the Queens Christmas Tournament. Both tournaments will include outstanding teams from Florida, North Carolina, Maryland, Delaware and New York. The new ECACSC will hold its first post-season tournament this season with all member teams qualifying.

The 1983-84 season saw numerous University records set plus NCAA Division I records shattered. Graduating seniors Lisa Cormier and Julie Treadwell plus returning starter and this year's team captain Emily Ellis were mainly responsible for the 21 individual records broken and the 18 team and five NCAA standards set.

Coach Gavett is optimistic about his program and the prospects for the team being a strong contender for honors in the East both this year and in future years.

1984-85 SCHEDULE

DATE	SITE	TIME
NOV. 24	at Virginia	7:30 p.m.
30	at Siena—Invitational Tournament vs. Manhattan	7:00 p.m.
DEC. 1	Siena or George Mason	3 or 5 p.m.
8	HARVARD	3:00 p.m.
12	at Fairfield	7:30 p.m.
15	BROOKLYN	1:00 p.m.
16	BROOKLYN	1:00 p.m.
28-30	at Queens Christmas Tournament (Queens, Delaware State, Brooklyn, Boston Univ., North Carolina A&T, Loyola, Central Florida)	
JAN. 3	at Dartmouth	7:30 p.m.
5	BOSTON UNIVERSITY	2:00 p.m.
9	CENTRAL CONNECTICUT	7:30 p.m.
12	BROWN UNIVERSITY	2:00 p.m.
18	at Vermont	5:00 p.m.
19	at Vermont	12:30 p.m.
23	at Northeastern	7:30 p.m.
26	HOLY CROSS	1:00 p.m.
28	at Husson	5:30 p.m.
30	SOUTHERN MAINE	5:30 p.m.
FEB. 2	NEW BRUNSWICK	1:00 p.m.
3	NORTHEASTERN	1:00 p.m.
5	U. MAINE FARMINGTON	7:00 p.m.
8	LAVAL UNIVERSITY	6:00 p.m.
10	at Massachusetts	1:00 p.m.
13	at Colby	7:00 p.m.
17	RHODE ISLAND	2:00 p.m.
20	at New Hampshire	7:00 p.m.

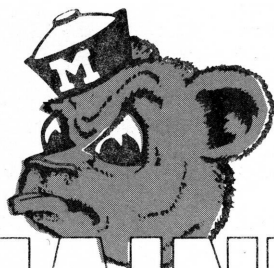

MAINE



1984-85 ROSTER

NO.	NAME	POS.	HT.	CLASS	HOMETOWN
33	Jen Smart	G	5-5	Fr.	Old Town, ME
*34	Claire McCoy	F	5-11	Sr.	Westwood, MA
35	Mary Walker	G	5-3	Jr.	Augusta, ME
*40	Emily Ellis	F	5-10	Sr.	Brooks, ME
41	Annie Allen	G	5-6	Jr.	Sedgwick, ME
*42	Lauree Gott	F	5-9	Jr.	Old Town, ME
43	Sonja Wedge	G	5-7	So.	Millinocket, ME
44	Elizabeth Coffin	F	6-0	Fr.	Portage, ME
45	Debbie Duff	F	5-8	Fr.	Cumberland, ME
*50	Lynn McGouldrick	F/G	5-9	So.	South Portland, ME
51	Kelly Nobert	F	6-0	Fr.	Sanford, ME
52	Leslie Boyle	C	6-0	So.	Bangor, ME
*53	Tammie Laverdiere	G	5-8	Sr.	Livermore Falls, ME
*54	Beth Cormier	G	5-6	Sr.	Van Buren, ME
55	Crystal Cummings	F	6-0	Fr.	Bar Mills, ME

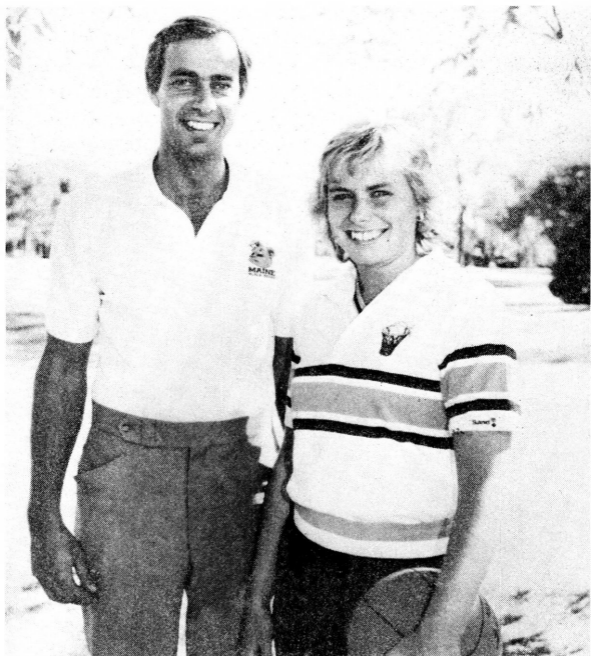

*Coach, Peter Gavett
Team Captain, Emily Ellis*

HEAD COACH PETER GAVETT

Peter Gavett moved from being a very successful assistant coach and recruiter with the University of Maine at Orono men's basketball program to head coach of the women's team in 1983-84. A graduate of UMO in 1973, Gavett was named an assistant to men's basketball coach Skip Chappelle in September of that year. In the ten years he served in that capacity Gavett was responsible for coaching the junior varsity team, coordinated the recruiting of all prospective student-athletes, coordinated the scouting of future opponents and served as team advisor concerned with academic and financial matters. As coach of the jayvee team from 1973-78 his record was 48 wins and 11 losses.

While an undergraduate at UMO, Gavett played one year of freshman basketball and three years of varsity during which he was named All Yankee Conference and All District One, scored 1,294 career points and was drafted by the Boston Celtics. He was captain of the team in 1972-73 and was twice named to the Yankee Conference All Academic team. From 1976 to the present he has been the director of the University of Maine Girls Summer Basketball Clinics. He and his wife Shelley and daughter Gretchen reside in Old Town.

1984-85 PROSPECTS

In the first year under new head coach Peter Gavett the Black Bears won 16 and lost 11. This season Gavett hopes to do even better, thanks to a successful recruiting season. One reason for this optimism is the return of senior forward Emily Ellis, who was the Northeast's top scorer last season, averaging 22.4 points a game. She was named the ECAC Independent Player of the Week three times and established 10 new school records, including a single game high of 42 points against Vermont and another for hitting 26 consecutive free throws, a new NCAA mark. Helping Ellis will be several outstanding freshmen, including 6-0 forward Liz Coffin, who scored 1,800 career points in high school; 6-0 forward Kelly Nobert, an All-Maine selection; and 6-0 forward Crystal Cummings. The guard spots will be handled by two veterans, Mary Walker and Beth Cormier, although freshman Jen Smart, sophomore Annie Allen and sophomore Sonja Wedge will also battle for playing time.

Other returnees who give the Bears excellent depth are forward Claire McCoy, forward Lauree Gott, who is returning after a year's absence due to injury; and Lynn McGouldrick, who may alternate at either guard or forward.

BASKETBALL RECORDS

INDIVIDUAL

Most Points:

Game: 42, Emily Ellis vs. Vermont, 1984-85

Season: 596, Emily Ellis, 1983-84

Career: 1,111, Lisa Cormier, 1980-84

Most Field Goals:

Game: 18, Wendy Farrington vs. USM, 1979-80

Season: 226, Emily Ellis, 1983-84

Career: 516, Lisa Cormier, 1980-84

Most Free Throws:

Game: 13, Emily Ellis vs. Northeastern, 1983-84

Season: 144, Emily Ellis, 1983-84

Career: 257, Emily Ellis, 1981-

Most Rebounds:

Game: 29, Wendy Farrington vs. USM, 1979-80

Season: 243, Wendy Farrington, 1979-80

Career: 618, Barbara Cummings, 1976-79

Best Free Throw PCT:

Game: 1.000 (13-13), Emily Ellis vs. Northeastern, 1983-84

Season: .890 (31-35), Lisa Cormier, 1982-83 (30 att.)

Career: .793, Lisa Cormier, 1980-84

Best Field Goal PCT:

Game: .880 (7-8)
 Crystal Pazdziorko vs. Husson, 1978-79
 Beth Hamilton vs. St. Joseph's, 1980-81
 Emily Ellis vs. UMass, 1983-84
 Season: .590 (49-83) Tammy Gardiner, 1980-81
 Career: .574 (287-500) Wendy Farrington, 1978-80

Scoring Average:

Season: 22.1, Emily Ellis, 1983-84
 Career: 16.8, Wendy Farrington, 1978-80

Most Field Goal Attempts:

Game: 32, Wendy Farrington vs. USM, 1979-80
 Season: 429, Cathy Nason, 1982-83
 Career: 1,121, Lisa Cormier, 1980-84

Most Free Throw Attempts:

Game: 14, Emily Ellis, 1981-82
 Season: 191, Emily Ellis, 1983-84
 Career: 362, Emily Ellis, 1981-

Most Assists:

Game: 14, Julia Treadwell vs. UNB, 1983-84
 Season: 191, Julia Treadwell, 1983-84
 Career: 426, Julia Treadwell, 1980-84

Most Games Played:

Career: 100, Lisa Cormier, 1980-84

TEAM**Most Field Goals:**

Game: 58, vs. St. Joseph's, 1983-84
 Season: 849, 1983-84

Field Goal Attempts:

Game: 111, vs. UNH, 1976-77; Acadia, 1976-77
 Season: 2,208, 1982-83

Most Free Throws:

Game: 33, vs. St. Joseph's, 1981-82
 Season: 450, 1983-84

Free Throw Attempts:

Game: 49, vs. UMPI, 1976-77
 Season: 644, 1983-84

Most Points

Game: 134, vs. St. Joseph's, 1983-84
 Season: 2,148, 1983-84

Least Points:

Game: 40, vs. Northeastern, 1977-78

Most Rebounds:

Game: 79, vs. Acadia, 1976-77
 Season: 1,139, 1983-84

Field Goal PCT: 66% vs. ~~Brooklyn, 1984-85~~

Game: 60.4%, vs. St. Joseph's, 1983-84
 Season: 45.1%, 1983-84

Free Throw PCT:

Game: 96.2%, vs. USM (25 of 26), 1983-84
 Season: 70%, 1983-84

Most Assists:

Game: 34, vs. St. Joseph's, 1983-84
 Season: 545, 1983-84

Most Steals:

Game: 29, vs. UMF, 1983-84
 Season: 370, 1983-84

SCORING AVERAGE: 79.6%, 1983-84

MOST WINS: 16, 1979-80, 1980-81, 1981-82, 1982-83,
 1983-84

MOST LOSSES: 12, 1982-83

BEST WINNING AVERAGE: .833, 1976-77 (15-3)

MOST CONSECUTIVE WINS: 9, 1977-78, 1982-83

MOST GAMES: 28, 1982-83

SINGLE SEASON SCORING

Player	Points	Years
Emily Ellis	596	1983-84
Lisa Cormier	422	1983-84
Wendy Farrington	359	1979-80
Cathy Nason	348	1982-83
Wendy Farrington	313	1978-79
Lisa Cormier	291	1982-83
Emily Ellis	289	1982-83
Julia Treadwell	272	1982-83
Crystal Pazdziorko	255	1976-77
Sharon Baker	240	1979-80

TOP CAREER SCORERS

Player	Points	Years
Lisa Cormier	1,111	1980-84
Emily Ellis	1,097	1981-
Cathy Nason	847	1979-83
Julia Treadwell	752	1980-84
Barbara Dunham	698	1977-81
Wendy Farrington	672	1978-80
Crystal Pazdziorko	663	1976-80
Sharon Baker	614	1977-80
Tammy Gardiner	582	1980-84
Barbara Cummings	581	1976-79

YEAR BY YEAR

Year	Record	Titles	Captain(s)	Coach
1975-76	12-5	MAIAW Champ.	C. Higgins, D. Dalfonso	Eilene Fox
1976-77	15-3	MAIAW Champ.	J. Thorpe	Eilene Fox
1977-78	13-7	MAIAW (2nd)	L. Osgood	Eilene Fox
1978-79	14-6	MAIAW Champ.	C. Pazdziorko, C. Lamontagne	Eilene Fox
1979-80	16-4	MAIAW Champ.	C. Lamontagne, S. Baker	Eilene Fox
1980-81	16-7	MAIAW Champ.	B. Dunham, M. Warner	Eilene Fox
1981-82	16-6	MAIAW (2nd)	B. Hamilton, C. Nason	Eilene Fox
1982-83	16-12	MAIAW Champ.	C. Nason	Eilene Fox
1983-84	16-11	MAIAW Champ.	L. Cormier, J. Treadwell, T. Gardiner	Peter Gavett

RECORD vs. OPPONENTS

Team	Won	Lost
Acadia	1	0
Army	0	2
Bates	3	0
Boston University	0	5
Bowdoin	10	0
Brooklyn	0	1
Brown	0	1
Carleton	1	0
Central Connecticut	1	1
Colby	6	1
Concordia	1	0
Connecticut	1	4
Eastern Connecticut	1	1
UM-Farmington	18	3
Harvard	1	0
Holy Cross	0	1
Husson	13	2
Laval	2	0
Massachusetts	5	4
Mt. Allison	3	0
UM-Machias	1	0
Nasson	1	0
New Brunswick	4	5
New Hampshire	3	6
Northeastern	0	4
Ottawa	1	0
Plymouth State	4	0
Prince Edward Island	2	0
UM-Presque Isle	14	0
Providence	0	4
Quebec	1	0
Queens	1	0
Rhode Island	2	8
St. Joseph's (ME)	5	0
Southern Connecticut	0	2
Southern Maine	14	1
Springfield	0	1
Vermont	11	3

1983-84 STATISTICS (24 GAMES)

PLAYER	G	FGA	FGM	PCT	FTA	FTM	PCT	PF-D	REB	AVE	TO	ST	AST	TP	AVE
ELLIS	24	375	199	.531	185	139	.751	100-13	167	(7.0)	58	51	27	537	22.4
L. CORMIER	24	363	165	.455	40	33	.825	72-3	100	(4.2)	81	58	53	363	15.1
TREADWELL	24	158	64	.405	85	62	.729	61-4	70	(2.9)	114	64	152	190	7.9
GARDINER	23	174	74	.425	52	37	.712	57-3	141	(5.9)	45	36	58	185	7.7
McGOULDRICK	24	133	57	.429	48	35	.729	69-4	118	(4.9)	43	22	28	149	6.2
McCOY	24	143	58	.406	52	32	.615	76-5	135	(5.6)	40	32	31	147	6.1
B. CORMIER*	6	29	10	.345	11	7	.636	12-0	16	(2.7)	9	10	15	27	4.5
LAVERDIERE	20	51	27	.529	24	16	.667	28-1	53	(2.7)	23	12	16	70	3.5
BOYLE	23	71	26	.366	37	22	.595	27-0	62	(2.7)	11	5	10	74	3.2
ALLEN	23	77	28	.364	25	13	.520	19-0	50	(2.2)	23	14	16	69	3.0
WALKER	23	59	29	.492	14	8	.571	17-0	39	(1.7)	44	14	34	66	2.9
WEDGE	13	28	11	.393	13	3	.231	12-0	12	(0.9)	16	7	18	25	1.9

Left to pursue studies.

TOTALS	TEAM 103														
MAINE	24	1659	748	.451	583	407	.698	553-311	1067	(44.5)	507	322	468	1901	79.2
OPPONENTS	24	1458	579	.397	657	424	.645	495-16	994	(41.4)	563	232	353	1582	65.9
MAINE RECORD (16-11 Overall) (14-10 NCAA)															

SCORES	TOP SCORER	TOP REBOUNDER	MOST ASSISTS
Maine 64 S. CONN STATE 80	Ellis (20)	Boyle/McCoy (6)	Treadwell (4)
Maine 41 BOSTON UNIV. 47	L. Cormier (18)	Ellis (10)	Treadwell (3)
Maine 63 ARMY 77	L. Cormier (18)	McCoy (13)	B. Cormier (4)
MAINE 84 Harvard 50	Ellis (16)	McCoy (12)	Treadwell (9)
*MAINE 93 Mt. Allison 41	Ellis (22)	Ellis (10)	Treadwell (8)
*MAINE 95 New Brunswick 84	L. Cormier (34)	McGouldrick (12)	Treadwell (14)
MAINE 134 St. Joseph's (Me.) 38	Ellis (33)	Gardiner (14)	Gardiner (7)
Maine 61 CONNECTICUT 78	Ellis (18)	Treadwell (9)	Treadwell (8)
MAINE 86 Queens College 58	Ellis (26)	Gardiner (12)	Treadwell (9)
Maine 59 HOLY CROSS 75	Gardiner (17)	Ellis (9)	Treadwell (8)
Maine 64 NORTHEASTERN 87	L. Cormier (17)	Gardiner (11)	Treadwell (10)
Maine 58 BROWN 60	Ellis (19)	Gardiner (12)	Treadwell, Cormier (4)
MAINE 90 Husson 62	Gardiner (20)	Gardiner (13)	Treadwell (10)
MAINE 85 USM 71	Ellis (29)	Ellis/McGouldrick (10)	Treadwell (8)
Maine 70 NORTHEASTERN 76	Ellis (39)	Ellis (14)	Treadwell (11)
MAINE 89 UM-Farmington 59	L. Cormier (26)	Ellis/McGouldrick (10)	Gardiner (7)
MAINE 111 UM-Presque Isle 63	Ellis (37)	Ellis (11)	Treadwell (11)
Maine 59 NEW BRUNSWICK 83	Ellis (26)	Ellis/McGouldrick (13)	Treadwell (7)
MAINE 87 UM-Farmington 37	Ellis (23)	Laverdiere (7)	Treadwell (7)
MAINE 72 Massachusetts 71	Ellis (20)	Gardiner (7)	Treadwell, Cormier (4)
Maine 65 NEW HAMPSHIRE 83	Ellis (27)	Ellis (8)	Treadwell (6)
MAINE 99 Vermont 72	Ellis (42)	Gardiner (10)	Treadwell (8)
MAINE 64 Vermont 47	Ellis (20)	Ellis (11)	McGouldrick (5)
MAINE 73 Colby 63	L. Cormier (22)	McCoy (9)	Treadwell (6)
Maine 67 RHODE ISLAND 109	McCoy (18)	McCoy (13)	Treadwell, Walker (2)
MAINE 104 UMPI 44 (MAIAW)	Ellis/Cormier (16)	McGouldrick (11)	Treadwell (9)
MAINE 111 Husson 75 (MAIAW)	Ellis (33)	Ellis (11)	Treadwell (11)

Stats not recognized by NCAA

ALL-MAINE SELECTIONS

FIRST TEAM

Crystal Pazdziorko, 1976-77
 Renea Deighton, 1976-77
 Wendy Farrington, 1978-79, 1979-80
 Beth Hamilton, 1980-81
 Cathy Nason, 1981-82, 1982-83
 Emily Ellis, 1983-84

BLACK BEAR FACTS

Location: Orono, ME 04469
 Founded: 1865
 Enrollment: 11,000
 President: Arthur Johnson
 AD: Stuart Haskell
 Assoc. AD: Linwood Carville
 Asst. AD: Lisa Burger
 Nickname: Black Bears
 Colors: Blue and White
 Home Court: Memorial Gym (1800)
 Letterwinners Returning/Lost: 6/3
 Head Coach: Peter Gavett, Maine '73
 2nd Season
 Women's basketball office:
 207/581-4067
 Sports Information: Len Harlow,
 Drew Finnie
 Office phone: 207/581-2603
 1984-85 Captain: Emily Ellis
 Conference: NCAA Div. 1,
 ECAC-Seaboard Conference
 1983-84 Record: 16-11

