



AALBORG UNIVERSITY
DENMARK

Aalborg Universitet

A second update on mapping the human genetic architecture of COVID-19

COVID-19 Host Genetics Initiative; Nielsen, Kaspar René

Published in:
Nature

DOI (link to publication from Publisher):
[10.1038/s41586-023-06355-3](https://doi.org/10.1038/s41586-023-06355-3)

Creative Commons License
CC BY 4.0

Publication date:
2023

Document Version
Publisher's PDF, also known as Version of record

[Link to publication from Aalborg University](#)

Citation for published version (APA):
COVID-19 Host Genetics Initiative, & Nielsen, K. R. (2023). A second update on mapping the human genetic architecture of COVID-19. *Nature*, 621(7977), E7-E26. <https://doi.org/10.1038/s41586-023-06355-3>

General rights

Copyright and moral rights for the publications made accessible in the public portal are retained by the authors and/or other copyright owners and it is a condition of accessing publications that users recognise and abide by the legal requirements associated with these rights.

- Users may download and print one copy of any publication from the public portal for the purpose of private study or research.
- You may not further distribute the material or use it for any profit-making activity or commercial gain
- You may freely distribute the URL identifying the publication in the public portal -

Take down policy

If you believe that this document breaches copyright please contact us at vbn@aub.aau.dk providing details, and we will remove access to the work immediately and investigate your claim.

A second update on mapping the human genetic architecture of COVID-19

<https://doi.org/10.1038/s41586-023-06355-3>

The COVID-19 Host Genetics Initiative*

Received: 23 December 2022

Accepted: 21 June 2023

Published online: 6 September 2023

Open access

 Check for updates

ARISING FROM: COVID-19 Host Genetics Initiative. *Nature* <https://doi.org/10.1038/s41586-021-03767-x> (2021)

Investigating the role of host genetic factors in COVID-19 severity and susceptibility can inform our understanding of the underlying biological mechanisms that influence adverse outcomes and drug development^{1,2}. Here we present a second updated genome-wide association study (GWAS) on COVID-19 severity and infection susceptibility to SARS-CoV-2 from the COVID-19 Host Genetic Initiative (data release 7). We performed a meta-analysis of up to 219,692 cases and over 3 million controls, identifying 51 distinct genome-wide significant loci—adding 28 loci from the previous data release². The increased number of candidate genes at the identified loci helped to map three major biological pathways that are involved in susceptibility and severity: viral entry, airway defence in mucus and type I interferon.

We conducted a meta-analysis for 3 phenotypes across 82 studies from 35 countries, including 36 studies of individuals with non-European ancestry (Fig. 1, Supplementary Figs. 1 and 2 and Supplementary Table 1): critical illness (respiratory support or death; 21,194 cases), hospitalization (49,033 cases) and SARS-CoV-2 infection (219,692 cases). Most of the studies were collected before the widespread introduction of COVID-19 vaccination. We found 30, 40 and 21 loci that are associated with critical illness, hospitalization and infection due to SARS-CoV-2, respectively, for a total of 51 distinct genome-wide significant loci across all three phenotypes ($P < 5 \times 10^{-8}$; Fig. 2, Supplementary Fig. 3 and Supplementary Table 2), adding 28 genome-wide significant loci to the 23 previously identified by the COVID-19 Host Genomics Initiative (HGI; data release 6)^{1,2}. We observed a median increase of 2.9-fold in statistical power across lead variants owing to a median increase of 1.6-fold in effective sample sizes from the previous release (Supplementary Table 3). After correcting for the number of phenotypes examined, 46 loci remained significant ($P < 1.67 \times 10^{-8}$). Of the 28 additional loci, 6 loci were originally reported by the GenOMICC study³, which also contributed to the current meta-analysis, and 9 other loci were identified by the new GenOMICC meta-analysis⁴ during the preparation of this paper. We found nine more loci that reached genome-wide significance, but we excluded them as they were probably false positives, as determined using a leave-most-significant-biobank-out analysis (Supplementary Table 4 and Supplementary Note). Comparing the effect sizes and statistical significance between the previous² and current analysis indicated that all of the previously identified loci were replicated and showed an increase in statistical significance (Supplementary Fig. 4). Using our previously developed two-class Bayesian model for classifying loci as being more likely involved in infection susceptibility or severity², we determined that 36 loci are substantially more likely (higher than 99% posterior probability) to affect disease severity (hospitalization) and 9 loci are substantially more likely to

influence susceptibility to SARS-CoV-2 infection, while the remaining 6 loci could not be classified (Supplementary Fig. 5, Supplementary Table 5 and Supplementary Note). We observed that the 1q22 locus (lead variant: rs12752585:G>A) showed significant effect-size heterogeneity across ancestries ($P_{\text{het}} < 9.80 \times 10^{-4} = 0.05/51$), whereas the previously reported heterogeneous locus (*FOXP4*) remained at the same level of significance as before², despite an increase in sample size ($P_{\text{het}} = 2.01 \times 10^{-3}$; Supplementary Fig. 6 and Supplementary Table 6). We found significant observed-scale single-nucleotide polymorphism heritabilities of all the three phenotypes (1.2–8.2%, $P < 0.0001$). We also estimated liability-scale heritabilities for a range of population prevalences (Supplementary Fig. 7, Supplementary Table 7 and Supplementary Note).

To better understand the biological mechanisms underlying COVID-19 susceptibility and severity, we further characterized candidate causal genes by mapping them onto biological pathways and performing a phenome-wide association analysis (Extended Data Fig. 1, Supplementary Fig. 8 and Supplementary Tables 2, 8 and 9). In total, 15 out of 51 loci could be linked to three major pathways involved in susceptibility and severity defined by expert-driven classification (Supplementary Note): (1) viral entry; (2) entry defence in airway mucus; and (3) type I interferon response. Moreover, the phenome-wide association analysis identified nine loci involved in the upkeep of healthy lung tissue.

First, five loci include candidate causal genes involved in the viral entry pathway (Extended Data Fig. 1a), such as previously reported *SLC6A20* (3p21.31), *ABO* (9q34.2), *SFTPD* (10q22.3) and *ACE2* (Xp22.2), as well as *TMPRSS2* (21q22.3), which was also identified in the data release 7. We found that the lead variant rs9305744:G>A, an intronic variant of *TMPRSS2*, is protective against critical illness (odds ratio (OR) = 0.92, 95% CI = 0.89–0.95, $P = 1.4 \times 10^{-8}$) and is in linkage disequilibrium with the missense variant rs12329760:C>T (p.Val197Met; $r^2 = 0.68$). SARS-CoV-2 uses the serine protease *TMPRSS2* for viral spike protein priming, as well as the previously reported *ACE2* for host cell entry which functionally interacts with *SLC6A20* (refs. 5,6). Notably, the previously reported association between ABO blood groups and susceptibility could be attributed to the interference of anti-A and anti-B antibodies with the spike protein, potentially interfering with viral entry⁷. Furthermore, the previously reported *SFTPD* encodes pulmonary surfactant protein D (SP-D), which contributes dually to the lung's innate immune molecules and viral-entry response in pulmonary epithelia^{8,9} along with other genes for airway defence.

Second, four loci contain candidate causal genes for entry defence in the airway mucus (Extended Data Fig. 1b), such as previously reported *MUC1/THBS3* (1q22) and *MUC5B* (11p15.5) as well as novel *MUC4* (3q29) and *MUC16* (19p13.2). We found that the novel lead variants

*A list of authors and their affiliations appears at the end of the paper.

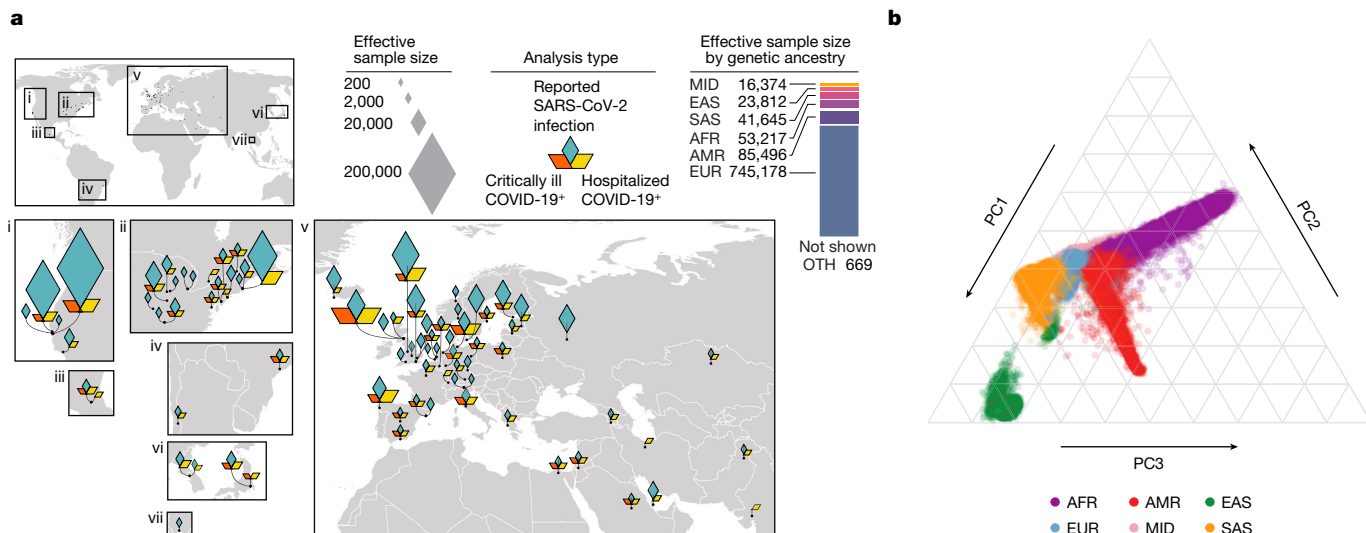

Fig. 1 | Overview of the contributing studies in the HGI data release 7.

a, Geographical overview of the studies contributing to the COVID-19 HGI and the composition by major ancestry groups. Populations are defined as Middle Eastern (MID), South Asian (SAS), East Asian (EAS), African (AFR), admixed American (AMR), European (EUR) and other (OTH). **b**, A principal component

analysis (PCA) highlights the population structure and the sample ancestry of the individuals participating in the COVID-19 HGI. Per-cohort PCA results are provided in Supplementary Fig. 2. This figure was reproduced from the original publication by the COVID-19 HGI¹ with modifications reflecting the updated analysis from data release 7.

rs2260685:T>C in *MUC4* (intronic variant; in linkage disequilibrium ($r^2 = 0.65$) with a missense variant rs2259292:C>T (p.Gly4324Asp)) and rs73005873:G>A in *MUC16* (intronic variant) increase the risk of SARS-CoV-2 infection (OR = 1.03 and 1.03, 95% CI = 1.02–1.04 and 1.02–1.04, $P = 4.1 \times 10^{-8}$ and 6.4×10^{-10} , respectively). Moreover, the previously reported locus 1q22 contains an intergenic lead variant rs12752585:G>A that decreases the risk of infection (OR = 0.98, 95% CI = 0.97–0.98, $P = 1.5 \times 10^{-11}$) and increases *MUC1* expression in the oesophagus mucosa in GTEx v8 ($P = 5.2 \times 10^{-9}$). Notably, the 1q22 locus also contains an independent lead variant, rs35154152:T>C, a missense variant (p.Ser279Gly) of *THBS3*, that decreases the risk of hospitalization (OR = 0.88, 95% CI = 0.86–0.90, $P = 5.6 \times 10^{-22}$) but not infection ($P = 5.7 \times 10^{-4}$), suggesting potential distinct mechanisms in the locus. Consistent with these association patterns, *MUC1*, *MUC4* and *MUC16* are three known major transmembrane mucins of the respiratory tracts that prevent microbial invasion, whereas previously reported *MUC5B*, together with nearby *MUC5AC*, are primary structural components of airways mucus that enable mucociliary clearance of pathogens¹⁰.

Third, six loci contain candidate causal genes that are linked to the type I interferon pathway (Extended Data Fig. 1c), such as previously reported *IFNAR2* (21q22.11), *OAS1* (12q24.13) and *TYK2* (19p13.2), as well as additionally identified *JAK1* (1p31.3), *IRF1* (5q31.1) and *IFNA*-coding genes (9p21.3). Previous studies have reported additional genes in this pathway: *TLR7* (refs. 11,12) and *DOCK2* (ref. 13). Here we found that the lead variant rs28368148:C>G, a missense variant (p.Trp164Cys) of *IFNA10* located within the *IFNA* gene cluster, increases the risk of critical illness (OR = 1.56, 95% CI = 1.38–1.77, $P = 3.7 \times 10^{-12}$). *IFNA* is one of the type I interferons that binds specifically to the *IFNA* receptor consisting of *IFNAR1*–*IFNAR2* chains, in which mutations are also known to increase the risk of hospitalization and critical illness. In the genes that enable signalling downstream of *IFNAR*, we identified that the lead variant rs11208552:G>T, an intronic variant of *JAK1*, is protective against critical illness and hospitalization (OR = 0.92 and 0.95, 95% CI = 0.89–0.94 and 0.93–0.96, $P = 5.5 \times 10^{-10}$ and 2.2×10^{-9} , respectively). This variant was previously reported to decrease lymphocyte counts¹⁴ ($\beta = -0.016$, $P = 5.5 \times 10^{-15}$) and increase the *JAK1* expression in the thyroid in GTEx¹⁵ ($P = 6.1 \times 10^{-23}$). *JAK1* and previously reported *TYK2* are Janus kinases (JAKs) that are required for type I interferon-induced JAK–STAT signalling. JAK inhibitors are used to treat patients with severe

COVID-19 (ref. 16). Furthermore, downstream of JAK–STAT signalling, we found that the lead variant rs10066378:T>C, located 67 kb upstream of *IRF1*, increases the risk of critical illness and hospitalization (OR = 1.09 and 1.07, 95% CI = 1.06–1.13 and 1.05–1.09, $P = 2.7 \times 10^{-9}$ and 3.74×10^{-10} , respectively).

Furthermore, the phenome-wide association analysis identified nine loci previously associated with lung function and respiratory diseases. These loci contain genes involved in the upkeep of healthy lung tissue such as previously reported *FOXP4* (6p21.1), *SFTPD* (10q22.3), *MUC5B* (11p15.5) and *DPP9* (19p13.3), as well as additionally identified *CIB4* (2p23.3), *NPNT* (4q24), *ZKSCAN1* (7q22.1), *ATP11A* (13q34) and *PSMD3* (17q21.1). For example, we found that three lead variants, rs1662979:G>T (intronic variant of *CIB4*), rs34712979:G>A (splice region variant of *NPNT*) and rs2897075:C>T (intronic variant of *ZKSCAN1*), are significantly associated with hospitalization (OR = 1.05, 0.94 and 1.05, 95% CI = 1.03–1.07, 0.92–0.96 and 1.03–1.07, $P = 5.6 \times 10^{-9}$, 3.8×10^{-8} and 8.9×10^{-9} , respectively) and lung function (FEV1/FVC)¹⁷, similar to the previously reported lead variant rs3934643:G>A (intronic variant of *SFTPD*). Notably, whereas the alleles associated with increased risk of COVID-19 severity of rs1662979 and rs3934643 decrease lung function ($\beta = -0.013$ and -0.025 , $P = 5.3 \times 10^{-8}$ and 6.3×10^{-10}), those of rs34712979 and rs2897075 increase lung function ($\beta = 0.068$ and 0.023 , $P = 4.2 \times 10^{-134}$ and 1.6×10^{-20} , respectively). Likewise, we found lead variants that were significantly associated with hospitalization and idiopathic pulmonary fibrosis^{18,19}, such as the aforementioned rs2897075 and rs12585036:C>T (intronic variant of *ATP11A*; OR = 1.10, 95% CI = 1.08–1.12, $P = 3.2 \times 10^{-21}$), in addition to the previously reported rs35705950:G>T (promoter variant of *MUC5B*). Whereas the COVID-19 severity risk-increasing alleles of rs2897075 and rs12585036 increase the risk of idiopathic pulmonary fibrosis (OR = 1.12 and 1.27, $P = 3.0 \times 10^{-14}$ and 7.0×10^{-9} , respectively), those of rs35705950 decreases the risk (OR = 0.50, $P = 3.9 \times 10^{-80}$). These results highlight the complex pleiotropic relationships between COVID-19 severity, lung function and respiratory diseases.

We used genetic correlations and Mendelian randomization analyses to identify potential causal effects of risk factors on COVID-19 phenotypes (Supplementary Fig. 9 and Supplementary Tables 10 and 11). In total, 14 novel genetic correlations and 10 novel robust exposure-COVID-19 trait pairs showed evidence of causal associations

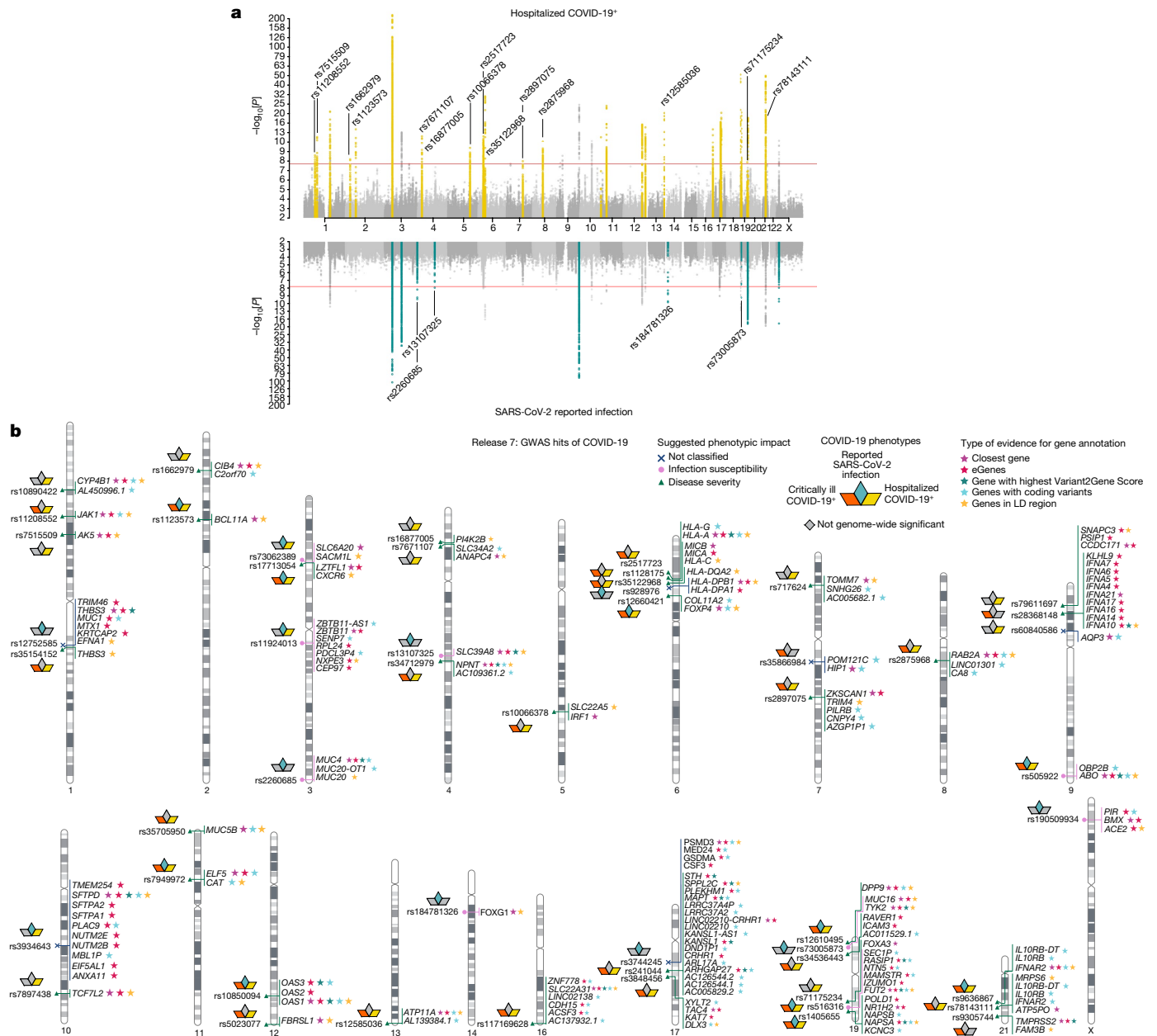

Fig. 2 | GWAS results for COVID-19. a, The results of a GWAS analysis of hospitalized individuals with COVID-19 ($n = 49,033$ cases and $n = 3,393,109$ controls) (top), and the results for individuals with reported SARS-CoV-2 infection ($n = 219,692$ cases and $n = 3,001,905$ controls) (bottom). The loci highlighted in yellow (top) represent regions that are associated with severity of COVID-19. The loci highlighted in green (bottom) are regions associated with susceptibility to SARS-CoV-2 infection. Lead variants for the loci that were identified in this data release are annotated with their respective rsID. The y axis is on the $-\log_{10}(P)$ scale up to 10, after which it switches to a $10 \times \log_{10}[-\log_{10}(P)]$ scale to aid presentation. **b**, Results of gene prioritization

using different evidence measures of gene annotation. For the genes in a linkage-disequilibrium (LD) region, genes with coding variants and eGenes (fine-mapped *cis*-expression quantitative trait locus (*cis*-eQTL) variant with posterior inclusion probability (PIP) > 0.1 in GTEx Lung) are annotated as such if they are in linkage disequilibrium with a COVID-19 lead variant ($r^2 > 0.6$). V2G, the highest gene prioritized by OpenTargetGenetics V2G score. The pink circle indicates SARS-CoV-2 infection susceptibility, the green triangle indicates COVID-19 severity and the blue cross indicates unclassified. This figure was reproduced from the original publication by the COVID-19 HGI¹ with modifications reflecting the updated analysis from data release 7.

(Supplementary Note). In particular, smoking initiation and the number of cigarettes per day were positively correlated with severity and susceptibility phenotypes; Mendelian randomization indicated that smoking was causally associated with increased risk of COVID-19, further highlighting the role of the healthy lung tissue in COVID-19 severity. Moreover, genetically instrumented higher glomerular filtration rate (indicative of better kidney function) was associated with a lower risk of COVID-19 critical illness, whereas genetically predicted chronic kidney disease was associated with an increased risk of

COVID-19 critical illness, suggesting that better kidney function would be beneficial for a lower risk of COVID-19 severity.

In summary, we have substantially expanded the current knowledge of host genetics for COVID-19 susceptibility and severity by further doubling the case numbers from the previous data release² and identifying 28 additional loci. The increased number of loci enables us to map genes to pathways that are involved in viral entry, airway defence and immune system response. Notably, we observed severity loci mapped to type I interferon pathway, while susceptibility loci

Matters arising

mapped to viral entry and airway defence pathways, with notable exceptions for severity-classified *TMPRSS2* and *MUC5B* loci. Further investigation of how such susceptibility and severity loci map to different pathways would provide mechanistic insights into the human genetic architecture of COVID-19.

Online content

Any methods, additional references, Nature Portfolio reporting summaries, source data, extended data, supplementary information, acknowledgements, peer review information; details of author contributions and competing interests; and statements of data and code availability are available at <https://doi.org/10.1038/s41586-023-06355-3>.

Reporting summary

Further information on research design is available in the Nature Portfolio Reporting Summary linked to this article.

Data availability

Summary statistics generated by the COVID-19 HGI are available online, including per-ancestry summary statistics for African, admixed American, East Asian, European and South Asian ancestries (<https://www.covid19hg.org/results/r7/>). The analyses described here used the data release 7. If available, individual-level data can be requested directly from contributing studies, listed in Supplementary Table 1. We used publicly available data from GTEx (<https://gtexportal.org/home/>), the Neale laboratory (<http://www.nealelab.is/uk-biobank/>), the Finucane laboratory (<https://www.finucanelab.org>), the FinnGen Freeze 4 cohort (https://www.finnngen.fi/en/access_results) and the eQTL catalogue release 3 (<http://www.ebi.ac.uk/eQTL/>).

Code availability

The code for summary statistics lift-over, the projection PCA pipeline including precomputed loadings and meta-analyses (<https://github.com/covid19-hg/>); for heritability estimation (https://github.com/AndrewsLabUCSF/COVID19_heritability); for Mendelian randomization and genetic correlation (<https://github.com/marcoralab/MRcovid>); and subtype analyses (https://github.com/mjpirinen/covid19-hgi_subtypes) are available at GitHub.

1. COVID-19 Host Genetics Initiative. Mapping the human genetic architecture of COVID-19. *Nature* **600**, 472–477 (2021).
2. COVID-19 Host Genetics Initiative. A first update on mapping the human genetic architecture of COVID-19. *Nature* **608**, E1–E10 (2022).
3. Kousathanas, A. et al. Whole-genome sequencing reveals host factors underlying critical COVID-19. *Nature* **607**, 97–103 (2022).
4. Pairo-Castineira, E. et al. GWAS and meta-analysis identifies 49 genetic variants underlying critical COVID-19. *Nature* **617**, 764–768 (2023).

5. Hoffmann, M. et al. SARS-CoV-2 cell entry depends on ACE2 and TMPRSS2 and is blocked by a clinically proven protease inhibitor. *Cell* **181**, 271–280 (2020).
6. Vuille-dit-Bille, R. N. et al. Human intestine luminal ACE2 and amino acid transporter expression increased by ACE-inhibitors. *Amino Acids* **47**, 693–705 (2015).
7. Tamayo-Velasco, Á. et al. ABO blood system and COVID-19 susceptibility: anti-A and anti-B antibodies are the key points. *Front. Med.* **9**, 882477 (2022).
8. Sorensen, G. L. Surfactant protein D in respiratory and non-respiratory diseases. *Front. Med.* **5**, 18 (2018).
9. Watson, A., Madsen, J. & Clark, H. W. SP-A and SP-D: dual functioning immune molecules with antiviral and immunomodulatory properties. *Front. Immunol.* **11**, 622598 (2020).
10. Chatterjee, M., van Putten, J. P. M. & Srijbis, K. Defensive properties of mucin glycoproteins during respiratory infections-relevance for SARS-CoV-2. *mBio* **11**, e02374-20 (2020).
11. van der Made, C. I. et al. Presence of genetic variants among young men with severe COVID-19. *JAMA* **324**, 663 (2020).
12. Butler-Laporte, G. et al. Exome-wide association study to identify rare variants influencing COVID-19 outcomes: results from the Host Genetics Initiative. *PLoS Genet.* **18**, e1010367 (2022).
13. Namkoong, H. et al. DOCK2 is involved in the host genetics and biology of severe COVID-19. *Nature* **609**, 754–760 (2022).
14. Chen, M.-H. et al. Trans-ethnic and ancestry-specific blood-cell genetics in 746,667 individuals from 5 global populations. *Cell* **182**, 1198–1213 (2020).
15. The GTEx Consortium. The GTEx Consortium atlas of genetic regulatory effects across human tissues. *Science* **369**, 1318–1330 (2020).
16. RECOVERY Collaborative Group. Baricitinib in patients admitted to hospital with COVID-19 (RECOVERY): a randomised, controlled, open-label, platform trial and updated meta-analysis. *Lancet* **400**, 359–368 (2022).
17. Shrine, N. et al. New genetic signals for lung function highlight pathways and chronic obstructive pulmonary disease associations across multiple ancestries. *Nat. Genet.* **51**, 481–493 (2019).
18. Fingerlin, T. E. et al. Genome-wide association study identifies multiple susceptibility loci for pulmonary fibrosis. *Nat. Genet.* **45**, 613–620 (2013).
19. Allen, R. J. et al. Genome-wide association study of susceptibility to idiopathic pulmonary fibrosis. *Am. J. Respir. Crit. Care Med.* **201**, 564–574 (2020).

Acknowledgements We acknowledge M. O'Reilly and B. Cooley from the Pattern team at the Broad Institute of MIT and Harvard for designing the geographical map in Fig. 1. A full list of the members of the Genes & Health Research Team is available online (<https://www.genesandhealth.org/research/scientific-publications-authorship-and-acknowledgments>). A full list of acknowledgements is provided in Supplementary Table 12.

Author contributions Detailed author contributions are integrated in the authorship list.

Competing interests A full list of competing interests is provided in Supplementary Table 12.

Additional information

Supplementary information The online version contains supplementary material available at <https://doi.org/10.1038/s41586-023-06355-3>.

Correspondence and requests for materials should be addressed to Andrea Ganna.

Reprints and permissions information is available at <http://www.nature.com/reprints>.

Publisher's note Springer Nature remains neutral with regard to jurisdictional claims in published maps and institutional affiliations.



Open Access This article is licensed under a Creative Commons Attribution 4.0 International License, which permits use, sharing, adaptation, distribution and reproduction in any medium or format, as long as you give appropriate credit to the original author(s) and the source, provide a link to the Creative Commons license, and indicate if changes were made. The images or other third party material in this article are included in the article's Creative Commons license, unless indicated otherwise in a credit line to the material. If material is not included in the article's Creative Commons license and your intended use is not permitted by statutory regulation or exceeds the permitted use, you will need to obtain permission directly from the copyright holder. To view a copy of this license, visit <http://creativecommons.org/licenses/by/4.0/>.

© The Author(s) 2023

The COVID-19 Host Genetics Initiative

Leadership

Masahiro Kanai¹, Shea J. Andrews², Mattia Cordioli³, Christine Stevens¹, Benjamin M. Neale^{1,4}, Mark Daly^{1,3,4} & Andrea Ganna^{1,3,4}²⁵³

Writing group

Writing group lead Masahiro Kanai¹, Shea J. Andrews², Mattia Cordioli³, Gita A. Pathak^{5,6} & Andrea Ganna^{1,3,4}

Writing group member Akiko Iwasaki⁷

Analysis group

Manuscript analysis team lead Juha Karjalainen³ & Juha Mehtonen³

Manuscript analysis team members: phenome-wide association study Gita A. Pathak^{5,6}

Manuscript analysis team members: Mendelian randomization Shea J. Andrews²

Manuscript analysis team members: principal component projection, gene prioritization

Masahiro Kanai¹

Manuscript analysis team members: methods development Mattia Cordioli³ & Matti Pirinen³

Project management group

Project management lead Christine Stevens¹

Project management support

Karolina Chwiakowska⁸, Amy Trankiem¹ & Mary K. Balaconis¹

Scientific communication group

Scientific communication lead Kumar Veerapen⁴ & Brooke N. Wolford⁹

Scientific communication member Hajar Fauzan Ahmad¹⁰, Shea Andrews¹¹, Kathrin Aprile von Hohenstaufen Puoti^{12,13}, Cindy Boer^{14,3}, Palwende R. Boua^{14,15}, Guillaume Butler-Laporte¹⁶, Carmen L. Cadilla¹⁷, Karolina Chwiakowska⁸, Francesca Colombo¹⁸, Venceslas Douillard^{14,3}, Nicole Dueker¹⁹, Atanu Kumar Dutta²⁰, Yasser M. El-Sherbiny^{21,22}, Madonna M. Eltouky²³, Sahar Esmaeeli²⁴, Annika Faucon²⁵, Marie-Julie Fave^{14,3}, Israel Fernández Cadenas²⁶, Margherita Francescato²⁷, Laurent Francioli²⁸, Lude Franke²⁹, Macarena Fuentes³⁰, Rocio Gallego Durán^{14,3}, David Gómez Cabrero³¹, Emi N. Harry³², Philip Jansen³³, József L. Szentpéteri³⁴, Elzbieta Kaja³⁵, Masahiro Kanai⁴, Chloe Kirk¹⁹, Athanasios Kousathanas³⁶, Jose E. Krieger³⁷, Sanjay K. Patel³⁸, Audrey Lemaçon³⁹, Sophie Limou⁴⁰, Pietro Lió⁴¹, Eirini Marouli⁴², Minttu M. Marttila⁴³, Carolina Medina-Gómez⁴⁴, Yael Michaeli^{14,3}, Isabelle Migeotte^{45,46}, Soumyajit Mondal⁴⁷, Andrés Moreno-Estrada⁴⁸, Leire Moya⁴⁹, Tomoko Nakanishi^{50,51,52,53}, Jamal Nasir⁵⁴, Dorote Pasko³⁶, Gita A. Pathak^{5,6}, Nathaniel M. Pearson⁵⁵, Alexandre C. Pereira⁵⁶, James Priest⁵⁷, Vid Prijatelj⁵⁸, Ivana Prokic⁵⁹, Alexander Teumer⁶⁰, Réka Várnai³⁴, Manuel Romero-Gómez^{61,62}, Christina Roos⁶³, Jeffrey Rosenfeld⁶⁴, Li Ruolin⁶⁵, Eva C. Schulte^{66,67,68,69,70}, Claudia Schurmann⁷¹, Bahar Sedaghati-khayat⁵⁸, Doaa Shaheen^{14,3}, Ilangumaran Shivanathan^{14,3}, Csilla Sipeky⁷², Zhou Sirui⁵⁰, Pasquale Striano^{73,74}, Yosuke Tanigawa⁷⁵, Alicia Utrilla Remesal⁷⁶, Nirmal Vadgama⁷⁷, Costanza L. Vallerga⁷⁸, Sander van der Laan⁷⁹, Ricardo A. Verdugo^{80,81}, Qingbo S. Wang⁸², Zhou Wei⁶⁵, Ummu Afeera Zainulabid⁸³ & Ruth N. Zárate⁸⁴

23andMe

Analysis team lead Adam Auton⁸⁵

Data collection lead Janie F. Shelton⁸⁶ & Anjali J. Shastri⁸⁵

Analysis team member Catherine H. Weldon⁸⁵, Teresa Filstein-Sonmez⁸⁵, Daniella Coker⁸⁵, Antony Symons⁸⁵, Stella Aslibekyan⁸⁵ & Jared O'Connell⁸⁵

Data collection member Chelsea Ye⁸⁵ & Catherine H. Weldon⁸⁵

Adolescent brain and cognitive development study

Analysis team lead Alexander S. Hatoum⁸⁶

Admin team lead Arpana Agrawal⁸⁶ & Ryan Bogdan⁸⁷

Analysis team member Sarah M. C. Colbert⁸⁶

Data collection member Wesley K. Thompson^{88,89,90} & Chun Chieh Fan⁹¹

Admin team member Emma C. Johnson⁸⁶

Armenia Covid-19hg

Data collection lead Lyudmila Niazyan⁹² & Mher Davidyants⁹²

Admin team lead Arsen Arakelyan⁹³

Admin team member Diana Avetyan⁹³

Assessment of the influence of clinical, functional, immunological and genetic factors on the severity of the course of coronavirus infection with SARS-CoV-2 and post-COVID syndrome

Analysis team lead Makhabbat Bekbossynova⁹⁴

Data collection lead Ainur Tauekelova⁹⁴ & Mukhtar Tuleutayev⁹⁵

Admin team lead Aliya Sailybayeva⁹⁴

Analysis team member Yerlan Ramankulov⁹⁶, Elena Zholdybayeva⁹⁶, Jarkyn Dzhamukhanov⁹⁶ & Kuat Kassymbek⁹⁶

Data collection member Tatyana Tsechoeva⁹⁵, Gulsimzhan Turebayeva⁹⁵ & Zauresh Smagulova⁹⁵

Admin team member Timur Muratov⁹⁷ & Sadyk Khamitov⁹⁴

Avon Longitudinal Study of Parents and Children (ALSPAC)

Analysis team lead Alex S. F. Kwong^{96,99}

Data collection lead Nicholas J. Timpson^{98,99}

BelCovid

Analysis team lead Mari E. K. Niemi¹⁰⁰

Data collection lead Souad Rahmouni¹⁰¹, Julien Guntz¹⁰² & Isabelle Migeotte^{45,46}

Admin team lead Yves Beguin¹⁰³

Analysis team member Mattia Cordioli¹⁰⁴, Sara Pigazzini¹⁰⁰ & Lindokuhle Nkambule^{28,105,106}

Data collection member Michel Georges¹⁰¹, Michel Moutschen^{107,108}, Benoit Misset^{107,108}, Gilles Darcis^{107,108}, Stéphanie Gofflot¹⁰³, Youssef Bouysran¹⁰⁹, Adeline Busson¹⁰⁹, Xavier Peyrassol¹⁰⁹, Françoise Wilkin¹⁰⁹, Bruno Pichon¹⁰⁹, Guillaume Smits¹⁰⁹, Isabelle Vandernoot¹⁰⁹, Jean-Christophe Goffard¹¹⁰ & Nicky Tiembe¹⁰⁹

Biobanque Quebec COVID19

Analysis team lead Tomoko Nakanishi^{50,51,52,53}

Data collection lead David R. Morrison⁵¹ & Jonathan Afilalo⁵¹

Admin team lead Vincent Mooser¹¹¹, J. Brent Richards^{51,112,113}, Simon Rousseau¹¹⁴ & Madeleine Durand^{115,116}

Analysis team member Guillaume Butler-Laporte^{51,117} & Vincenzo Forgetta⁵¹

Data collection member Laetitia Laurent⁵¹, Zaman Afrasiabi⁵¹, Meriem Bouab⁵¹, Chris Tselios⁵¹, Xiaoping Xue⁵¹, Marc Afilalo^{118,119}, Maureen Oliveira¹²⁰, Janick St-Cyr¹¹¹ & Ariane Boisclair¹¹¹

Admin team member Jiannis Ragoussis¹¹¹, Daniel Auld¹¹¹, Daniel E. Kaufmann^{121,122}, G. Mark Lathrop¹¹¹, Guillaume Bourque¹¹¹, Simon Décarý¹²³, Emilia Liana Falcone^{124,125}, Alexandre Montpetit¹²⁶, Alain Piché^{127,128}, Christel Renoux^{129,130,131}, Karine Tremblay^{132,133}, Sze Man Tse¹³⁴ & Ma'n H. Zawati¹³⁵

BioVU

Analysis team lead Lea K. Davis^{136,137}, Nancy J. Cox^{136,137} & Jennifer E. Below^{136,137}

Analysis team member Julia M. Sealock^{136,137}, Annika B. Faucon^{136,137}, Megan M. Shuey^{136,137}, Hannah G. Polikowsky^{136,137}, Lauren E. Petty^{136,137}, Douglas M. Shaw^{136,137}, Hung-Hsin Chen^{136,137} & Wanying Zhu^{136,137}

Bonn Study of COVID-19 Genetics

Analysis team lead Axel Schmidt³⁸

Data collection lead Kerstin U. Ludwig¹³⁸

Analysis team member Carlo Maj¹³⁹

Data collection member Selina Rolker¹³⁸, Daniella Balla¹³⁸, Pari Behzad¹³⁸, Markus M. Nöthen¹³⁸, Julia Fazaal¹³⁸, Verena Keitel¹⁴⁰, Verena Keitel¹⁴¹, Björn-Erik Ole Jensen¹⁴⁰, Torsten Feldt¹⁴⁰, Nikolaus Marx¹⁴², Michael Dreher¹⁴³, Isabell Pink¹⁴⁴, Markus Cornberg¹⁴⁵, Thomas Illig¹⁴⁶, Clara Lehmann^{147,148,149}, Philipp Schommers^{147,148,149}, Jan Rybniker^{147,148,149}, Max Augustin¹⁴⁷, Lisa Knopp¹⁴⁰, Ingo Kurth¹⁵⁰, Thomas Eggermann¹⁵⁰, Sonja Volland¹⁴⁶, Marc M. Berger¹⁵¹, Thorsten Brenner¹⁵¹, Anke Hinney¹⁵², Oliver Witzke¹⁵³, Margarethe J. Konik¹⁵³, Robert Bals¹⁵⁴, Christian Herr¹⁵⁴, Nicole Ludwig¹⁵⁵, Jörn Walter¹⁵⁶, Eicke Latz¹⁵⁷ & Susanne V. Schmidt¹⁵⁷

CGEn HostSeq—Canadian COVID-19 Human Host Genome Sequencing Databank

Analysis team lead Jennifer D. Brooks¹⁵⁸, Shelley Bull^{158,160}, Lloyd T. Elliott¹⁶¹, France Gagnon¹⁵⁹, Celia M. T. Greenwood^{16,162}, Rayjean J. Hung^{158,160}, Jerry F. Lawless¹⁶³, Andrew D. Paterson^{158,164},

Matters arising

Lei Sun¹⁵⁸, Michael Rauh¹⁶⁵, Laurent Briollais^{158,166}, Anne-Claude Gingras^{158,160}
Yvonne Bombard^{158,167}, Trevor J. Pugh^{158,168,169}, Jared Simpson^{158,169} & Lee W. Goneau^{158,170}

Data collection lead Anat R. Halevy¹⁶⁴, David M. Maslove¹⁶⁵, Bjug Borgundvaag^{158,166}, Luke Devine^{158,166}, Erin Bears^{158,166}, David Richardson¹⁷¹, Saranya Arnoldo^{158,171}, Steven Marc Friedman^{158,172}, Ahmed Taher^{158,173}, Seth Stern¹⁷³, Marc Dagher^{158,174}, Jovanka Vasilevska-Ristovska^{164,174}, Catherine M. Biggs^{175,176,177} & Beata Mickiewicz^{178,179}

Admin team lead Lisa J. Strug^{158,164}, Stephen W. Scherer^{158,164}, Naveed Aziz¹⁶⁴, Steven J. M. Jones¹⁸⁰, Bartha M. Knoppers¹⁶, Mark Lathrop¹⁶, Stuart E. Turvey^{175,176}, Rae S. M. Yeung^{158,164}, Upton Allen¹⁶⁴, Angela M. Cheung^{158,172}, Margaret S. Herridge^{158,181}, Miranda Hunt¹⁶⁵, Jordan Lerner-Ellis^{158,160}, Jennifer Taher^{158,166}, Rulan S. Parekh^{158,164,174}, Linda T. Hiraki^{158,164}, Juthaporn Cowan^{182,183,184}, Francine M. Ducharme^{185,186}, Mario Ostrowski^{158,167}, Francois P. Bernier^{178,179} & Jim Kellner^{178,179}

Analysis team member Elika Garg¹⁶¹, Samantha Yoo¹⁶⁴, Caitlyn Vlasschaert¹⁶⁵, Erika Frangione¹⁶⁶, Monica Chung¹⁶⁶, Abdul Noor^{158,166}, Elena Greenfeld^{158,166}, Karen Colwill¹⁶⁰, Marc Clausen¹⁶⁷, Gary Chao¹⁵⁸, FengYun Yue¹⁸⁷, Marvin Fritzler^{178,188}, Joseph Whitney¹⁶⁴, Bhooma Thiruvahindrapuram¹⁶⁴, Jean-Michel Garant¹⁸⁹ & Rohan Abraham¹⁸⁹

Data collection member Adrienne Davis^{158,164}, Aaron Campigotto¹⁶⁴, Jesse Papenburg¹⁹⁰, Kissoon Niranjani¹⁷⁶, Stephen Betschel¹⁶⁷, Manish Sadarangani¹⁷⁶, Michelle Barton-Forbes¹⁹¹, Michaela Hanley¹⁶⁵, Chun Yiu Jordan Fung¹⁶⁶, Elisa Lapadula¹⁶⁶, Georgia MacDonald¹⁶⁶, Michael Puopolo¹⁶⁶, Deepanjali Kaushik¹⁷¹, Konika Nirmalanathan¹⁷², Iris Wong¹⁷³, Zeeshan Khan¹⁷³, Natasha Zare¹⁷³, Maria Michalowska¹⁷⁴, Bhavi P. Modi^{175,176}, Pourshahnazari Persia^{175,177}, Antonio Estacio¹⁶⁷, Megan Buchholz¹⁹², Patti Lou Cheatley¹⁶⁷, Miranda Lorenti¹⁶⁴, Nowrin F. Aman^{164,174}, Vitaliy Matveev¹⁵⁸ & Patrick Budylowski¹⁵⁸

Admin team member Julia Upton¹⁶⁴, Shaun Morris¹⁶⁴, Tracy Boyd¹⁶⁵, Sunakshi Chowdhary¹⁶⁶, Selina Casalino¹⁶⁶, Gregory Morgan¹⁶⁶, Chloe Mighton^{158,166,167}, Allison McGeer^{158,166}, Tony Mazzulli^{158,172,193}, Shelley L. McLeod^{158,166}, Alexandra Binnie¹⁷¹, Hanna Faghfoury¹⁷², Howard Chertkow¹⁹⁴, Hilary Rache^{158,170}, Mihaela A. Serbanescu¹⁷⁰, Katerina Pavenski¹⁶⁷, Michael Esser^{178,179}, Graham Thompson^{178,179} & Jo-Anne Herbrick¹⁶⁴

Colorado Center for Personalized Medicine—CCPM

Analysis team lead Christopher R. Gignoux¹⁹⁵

Data collection lead Stephen J. Wicks¹⁹⁵ & Kristy Crooks¹⁹⁵

Admin team lead Kathleen C. Barnes¹⁹⁵

Analysis team member Michelle Daya¹⁹⁵, Jonathan Shortt¹⁹⁵, Nicholas Rafaels¹⁹⁵ & Sameer Chavan¹⁹⁵

COMRI/Virology Study

Analysis team lead Andrea Ganna¹⁰⁴

Data collection lead Thomas G. Schulze^{196,197,198,199}

Admin team lead Eva C. Schulte^{196,200,201,202}

Analysis team member Urs Heilbronner¹⁹⁶, Sergi Papiol^{196,200,203}, Mattia Cordiol¹⁰⁴ & Andrea Corbetta¹⁰⁴

Data collection member Clemens M. Wendtner²⁰⁴, Christoph D. Spinner²⁰⁵, Johanna Erber²⁰⁵, Jochen Schneider²⁰⁵, Christof Winter^{206,207}, Jens Wiltfang^{208,209,210}, Monika Budde¹⁹⁶, Fanny Senner^{196,200} & Janos L. Kalmar^{196,200}

Admin team member Ulrike Protzer^{201,211} & Nikola S. Mueller²¹²

Covid19 Ioannina Biobank

Analysis team lead Abdou Mousas²¹³

Data collection lead Angelos Liotos²¹⁴ & Eirini Christaki²¹⁴

Admin team lead Haralampos Milionis²¹⁴ & Konstantinos Tsilidis^{213,215}

Analysis team member Alexandros Asimakopoulos²¹³, Afroditi Kanellopoulou²¹³ & Georgios Markozannes²¹³

Data collection member Dimitrios Biros²¹⁴, Orestis Milionis²¹⁴, Stavros Tsourlos²¹⁴, Lazaros Athanasiou²¹⁴, Nikolaos-Gavriil Kolios²¹⁴, Christiana Pappa²¹⁴, Alexandros Papatathanasiou²¹⁴, Eleni Pargana²¹⁴, Maria Nasiou²¹⁴, Maria Kosmidou²¹⁴, Iro Rapti²¹⁴, Evangelos Ntotsikas²¹³, Konstantinos Chaliasos²¹³, Evangelia Ntzani^{213,216}, Evangelos Evangelou^{213,215}, Konstantina Gartzonika²¹⁷, Ioannis Georgiou²¹⁷ & Ioanna Tzoulaki^{213,215,218}

COVID19-Host(a)ge

Analysis team lead David Ellinghaus^{219,220}, Frauke Degenhardt²¹⁹, Mario Cáceres^{221,222}, Simonas Juzenas^{219,223} & Tobias L. Lenz^{224,225}

Data collection lead Agustín Albillos^{226,227}, Antonio Juliá²²⁸, Daniele Prati²²⁹, Erik Solligård²³⁰, Federico Garcia^{231,232}, Florian Tran^{219,233}, Frank Hanses^{234,235}, Guido Baselli²²⁹, Heinz Zoller^{236,237}, Jan Cato Holter^{238,239}, Javier Fernández^{240,241}, Jordi Barretina^{242,243}, Luca Valentini^{229,244}, Luis Bujanda^{227,245}, Manuel Romero-Gómez^{227,246,247,248,249}, Maria Buti^{227,250,251}, Mauro D'Amato^{252,253}, Jesus M. Banales^{227,254}, Philip Rosenstiel²¹⁹, Philipp Koehler^{255,256,148}, Pietro Invernizzi^{257,258}, Rafael de Cid²⁵⁹, Rosanna Asselta^{260,261}, Stefan Schreiber^{219,233}, Stefano Duga^{260,261} & Ute Hehr²⁶²

Admin team lead Andre Franke^{219,263}, Douglas Maya-Miles^{227,248,249}, Johannes R. Hov^{238,264,265,266}, Tom H. Karlsen^{238,264,265,266} & Trine Folseraas^{238,264,265,266}

Analysis team member Ana Teles^{224,225}, Anja Tanck²¹⁹, Christoph Gassner^{219,267}, Clinto Azuure^{224,225}, Eike Matthias Wacker²¹⁹, Florian Uellendahl-Werth²¹⁹, Georg Hemmrich-Stanisak²¹⁹, Hesham ElAbd²¹⁹, Jan Kässens²¹⁹, Jatin Arora^{28,268,269,270,271}, Jon Lerga-Jaso²⁷², Lars Wienbrandt²¹⁹, Malte Christoph Rühlmann^{219,273}, Mareike Wendorff²¹⁹, Maria E. Figuera Basso²¹⁹, May Sissel Vadla^{274,275}, Michael Wittig²¹⁹, Nicole Braun^{219,276}, Ole Berner Lenning^{274,277}, Onur Özer^{224,225}, Ronny Myhre²⁷⁸, Soumya Raychaudhuri^{28,268,269,270,271,279}, Tanja Wesse²¹⁹, Wolfgang Albrecht²¹⁹ & Xiaoli Yi²¹⁹

Data collection member Aaron Blandino Ortiz²⁸⁰, Adolfo de Salazar^{231,232}, Adolfo Garrido Chercoles²⁸¹, Adriana Palom^{228,251}, Agustín Ruiz^{282,283}, Alba-Estela Garcia-Fernandez²⁸⁴, Albert Blanco-Grau²⁸⁴, Alberto Mantovani^{260,261}, Aleksander Rygh Holten^{238,285}, Alessandra Bander^{229,244}, Alessandro Cherubini²²⁹, Alessandro Protti^{260,261}, Alessio Aghemo^{260,261}, Alessio Gerussi^{257,258}, Alfredo Ramirez^{256,286,287,288,289}, Almut Nebel²¹⁹, Ana Barreira²⁵¹, Ana Lleo^{260,261}, Anders Benjamin Kildal²⁹⁰, Andrea Biondi²⁹¹, Andrea Caballero-Garralda²⁹², Andrea Gori^{229,293}, Andreas Glück²³³, Andreas Lind²³⁹, Anna Carreras Nolla²⁵⁹, Anna Latiano²⁹⁴, Anna Ludovica Fracanzan^{229,244}, Anna Puschuck²¹⁹, Annalisa Cavallero²⁹⁵, Anne Ma Dyhrhol-Riise^{238,296}, Antonella Ruello²⁹⁷, Antonio Muscatello²²⁹, Antonio Voza^{260,261}, Ariadna Rando-Segura^{250,298}, Aurora Solier²⁹⁹, Beatriz Cortes²⁵⁹, Beatriz Mateos^{226,227}, Beatriz Nafria-Jimenez²⁹¹, Benedikt Schaefer^{236,237}, Carla Bellinghausen³⁰⁰, Carlos Ferrando^{240,301}, Carmen de la Horra^{247,248,249,302,303}, Carmen Quereda³⁰⁴, Chiara Scollo³⁰⁵, Christoph Lange^{306,307,308}, Cinzia Hu³⁰⁹, Cinzia Paccapelo²²⁹, Claudio Angelini³¹⁰, Claudio Cappadona²⁶¹, Cristiana Bianco²²⁹, Cristina Cea²⁸⁴, Cristina Sancho³¹¹, Dag Arne Lihaug Hoff^{312,313}, Daniela Galimberti^{229,244}, David Haschka³¹⁴, David Jiménez²⁹⁹, David Pestaña³¹⁵, David Toapanta²⁴⁰, Eduardo Muñoz-Díaz³¹⁶, Elena Azzolini^{260,261}, Elena Sandova²⁴⁰, Eleonora Binatti^{258,317}, Elio Scarpini^{229,244}, Elisabetta Casalone³¹⁸, Eloisa Urrechaga^{319,320}, Elvezia Maria Paraboschi^{260,261}, Emanuele Pontal³²¹, Enric Reverte²⁴⁰, Enrique J. Calderón^{247,248,249,302,303}, Enrique Navas³⁰⁴, Ernesto Contro³²², Eunate Arana-Arri³²⁰, Fátima Aziz²⁴⁰, Félix Garcia Sánchez²²³, Ferruccio Cieriotti²²⁹, Filippo Martinelli-Boneschi^{244,325}, Flora Peyvandini^{326,327}, Francesco Blasi^{328,329}, Francesco Malvestiti²⁴⁴, Francisco J. Medrano^{247,248,302,303,330}, Francisco Mesonero^{226,227}, Francisco Rodriguez-Frias^{227,228,350,331}, Fredrik Müller^{238,239}, Giacomo Bellani^{332,333}, Antonio Pesenti^{229,334}, Alberto Zanella^{229,334}, Giacomo Grasselli^{229,334}, Gianni Pezzoli³³⁵, Giorgio Costantini^{229,244}, Giovanni Albano²⁹⁷, Giulia Cardamone²⁶¹, Giuseppe Bellelli^{336,337}, Giuseppe Citerio^{336,338}, Giuseppe Foti^{336,339}, Giuseppe Lamorte²²⁹, Giuseppe Matullo³¹⁸, Hayato Kurihara³¹⁰, Holger Neb³⁴⁰, Ilaria My²⁶⁰, Isabel Hernández^{336,341}, Itziar de Rojas^{282,283}, Iván Galván-Fernera²⁵⁹, Jan Egil Afset^{312,342}, Jan Heyckendorf^{306,307,308,343}, Jan Kristian Damås^{344,345}, Javier Ampuero^{227,246,247,248,249}, Javier Martin³⁴⁶, Jeanette Erdmann^{347,348,349}, Joan Ramon Badia³⁵⁰, Joaquin Dopazo^{248,351}, Jonas Bergan³⁵², Jose Hernández Quero^{232,353}, Josune Goikotxea³⁵⁴, Juan Delgado^{247,248,249,302,303}, Juan M. Guerrero^{247,248,249}, Kari Risnes^{345,355}, Karina Banasik³⁵⁶, Karl Erik Müller³⁵⁷, Karoline I. Gaede^{358,359,360}, Koldo Garcia-Etxebarria^{227,245}, Kristian Tonby^{238,296}, Lars Heggelund^{357,361}, Laura Rachele Bettini³⁶², Lauro Sumoy³⁶³, Leonardo Terranova²²⁹, Lise Tuset Gustad^{364,365}, Lucia Garbarino³⁶⁶, Luigi Santoro²²⁹, Luis Téllez^{226,227}, Luisa Roade^{227,250,251}, Mahnoosh Ostadrezza²²⁹, Maider Intxausti³¹¹, Manolis Kogevas^{302,367,368,369}, Mar Riveiro-Barciela^{227,250,251}, Marco Schaefer³⁷⁰, Maria A. Gutiérrez-Stampa³⁷¹, Maria Carrabba³⁰⁹, Maria G. Valsecchi^{372,373}, Maria Hernandez-Tejero²⁴⁰, Maria J. G. T. Vreherschild³⁷⁴, Maria Manunta²²⁹, Mariáibert Acosta-Herrera³⁴⁶, Mariella D'Angio³⁶², Marina Baldini²²⁹, Marina Cazzaniga³⁷⁵, Marta Marquie^{282,283}, Massimo Castoldi²⁹⁷, Maurizio Ceconchi^{260,261}, Melissa Tomasi²²⁹, Mercè Boada^{282,283}, Michael Joannidis³⁷⁶, Michela Mazzocco³⁶⁶, Michele Ciccarelli³¹⁰, Miguel Rodríguez-Gandia^{226,227}, Monica Boccionalo³¹⁰, Monica Miozzo^{244,309}, Natale Imaz Ay³²⁰, Natalia Bla²⁵⁹, Natalia Chueca²²¹, Nicola Montano^{229,244}, Nilda Martínez³⁷⁷, Oliver A. Cornely^{149,255,256,378}, Orazio Palmieri²⁹⁴, Paola Faverio^{336,379}, Paoletta Preatoni³¹⁰, Paolo Bonfant^{336,380}, Paolo Omodei³¹⁰, Paolo Tentorio²⁶⁰, Pedro Castro²⁴⁰, Pedro M. Rodrigues^{227,254}, Laura Izquierdo-Sanchez^{227,245}, Pedro Pablo España³¹⁹, Per Hoffmann³⁸¹, Petra Bacher^{219,382}, Raúl de Pablo²⁸⁰, Ricard Ferrer³⁸³, Roberta Gualtierotti^{229,244}, Rocío Gallego-Durán^{227,248,249}, Rosa Nieto²⁹⁹, Rossana Carpani²²⁹, Rubén Morilla²²⁹, Salvatore Badalamenti²⁶⁰, Sammra Haider²⁸⁴, Sandra Ciesek^{385,386}, Sara Bombace^{260,261}, Sara Marsal²²⁹, Sebastian Klein³⁷⁶, Serena Pelusi^{229,244}, Sibylle Wilfling^{235,262,387}, Siegfried Goerg³⁸⁸, Silvano Bosari^{229,244}, Søren Brunak²²⁰, Stefanie Heilmann-Heimbach³⁸¹, Stefano Aliberti^{260,261}, Susanne Dudman^{238,239}, Tenghao Zheng²⁶⁹, Thomas Bahmer²⁵³, Tomas Pumarola^{390,391}, Trinidad Gonzalez Cejudo³⁹², Valeria Rimoldi^{260,261}, Valter Monzani²²⁹, Vegard Skogen^{393,394}, Vicente Friaza^{247,248,249,302,303}, Victor Andrade^{286,287}, Victor Moreno^{302,395,396,397}, Wolfgang Peter^{370,398}, Xavier Farre²⁵⁹ & Yascha Khodamoradi³⁷⁴

Admin team member Marit M. Grimsrud^{238,265,266} & Sandra May²¹⁹

Covid19g-CL

Data collection lead Alicia Colombo^{399,400}, Monardes-Ramirez A. Virginia⁴⁰¹, Cristina Dorador⁴⁰², Macarena Fuentes-Guajardo³⁰, Andrea X. Silva^{403,404} & Yolanda Espinosa-Parrilla^{405,406,407}

Admin team lead Ricardo A. Verdugo^{408,409,410}

Analysis team member Cristian E. Yáñez⁴⁰⁹, Rocío M. Retamales-Ortega⁴⁰⁹ & Juan M. Saez Hidalgo⁴¹¹

Data collection member Eduardo A. Tobar-Calfucoy^{412,413}, Laura Carvajal-Silva⁴⁰⁹, Matías F. Martínez^{412,413,414}, Leslie C. Cerpa^{415,416}, Muñoz A. Christian⁴¹⁷, Claudio Cappelli⁴¹⁸, Hector Valenzuela-Jorquera⁴¹⁶, Daniela Zapata-Conteras^{405,406}, Paula Zuñiga-Pacheco^{405,406}, Estefanía A. Nova-Lamperti⁴¹⁹, Sergio A. Sanhueza⁴¹⁹, Gerardo Donoso⁴⁰⁰, Pamela Bocchieri³⁹⁹ & Pia Kochifas⁴⁰¹

Admin team member Luis A. Quiñones^{412,413,414}

Danish COVID-19 Genomic Consortium

Analysis team lead Karina Banasik²²⁰

Data collection lead Ole Birger Pedersen⁴²⁰

Analysis team member Frank Geller⁴²¹, David Westergaard²²⁰ & Celia Burgos Sequeros²²⁰

Data collection member Janna Nissen⁴²², Susanne Dam Nielsen⁴²³, Ulla Feldt-Rasmussen⁴²⁴, Sofie Bliddal⁴²⁴, Kirsten Grønbaek⁴²⁵ & Søren Brunak²²⁰

Admin team member Henrik Ullum⁴²⁶, Sisse Rye Ostrowski⁴²² & Bjørke Feenstra⁴²¹

Egypt hgCOVID hub

Analysis team lead Mari E. K. Niemi¹⁰⁰

Data collection lead Doaa Shahin²² & Yasser M. El-Sherbiny^{21,22}

Admin team lead Kathrin Aprile von Hohenstaufen Puoti^{12,13}, Ali Sobh⁴²⁷, Madonna M. Eltokhy²³ & Ashraf Shoma⁴²⁸

Analysis team member Mattia Cordiol⁵, Andrea Corbetta³ & Lindokuhle Nkambul^{105,429}

Data collection member Tamer A. Elhadidy⁴³⁰, Mohamed S. Abd Elghafar⁴³¹, Jehan J. El-Jawhari^{21,22}, Attia A. S. Mohamed²³, Marwa H. Elnagdy⁴³², Amr Samir⁴²⁸, Mahmoud Abdel-Aziz⁴³³, Walid T. Khafaga⁴³⁴, Walaa M. El-Lawaty⁴³⁵, Mohamed S. Torky⁴³⁵, Mohamed R. El-Shanshory⁴³⁶, Ahmed Elzeiny²², Amal Rashad⁴³⁷ & Tamer A. Mansour^{22,438}

Admin team member Amr M. Yassen⁴³⁹, Mohamed A. F. Hegazy⁴²⁸, Kamal Okasha⁴⁴⁰, Mohammed A. Eid⁴⁴¹ & Moahmed S. Hanteera⁴³⁵

EraCORE

Analysis team lead Carolina Medina-Gomez⁴⁴²

Data collection lead M. Arfan Ikram⁴⁴³

Admin team lead Andre G. Uitterlinden^{443,444}

FinnGen

Admin team lead⁴⁴⁵

Analysis team member Samuli Ripatti^{1,446,447}, Bradley Jermy³ & Sanni Ruotsalainen⁴⁴⁶

Data collection member Kati Kristiansson⁴⁴⁸, Sami Koskelainen⁴⁴⁸, Markus Perola^{448,449}, Kati Donner³, Katja Kivinen³ & Aarno Palotie³

Admin team member Mari Kaunisto³

French hgCOVID

Analysis team lead Hanna Julienne⁴⁵⁰

Data collection lead Hugues Aschard⁴⁵⁰, Jean-Francois Deleuze⁴⁵¹, Stephanie Debette^{452,453}, David-Alexandre Tregouet⁴⁵² & Laurent Abel^{454,455}

Analysis team member Léo Henches⁴⁵⁰, Edith Lefloch⁴⁵¹ & Dandine-Roulland Claire⁴⁵¹

Data collection member Anavaj Sakuntabhai⁴⁵⁶, Thomas Bourgeron⁴⁵⁶, Robert Olaso⁴⁵¹, Delphine Bacq Daian⁴⁵¹, Isabelle Pellegrin^{457,458}, Jean-Laurent Casanova^{454,455}, Aurélie Cobat⁴⁵⁴, Emmanuelle Jouanguy⁴⁵⁴, Qian Zhang^{454,459}, Jade Ghosn⁴⁶⁰, France Mentre⁴⁶⁰, Cédric Laouénan⁴⁶⁰, Sarah Tubiana⁴⁶⁰, Catherine Chirouze⁴⁶¹, Luis Quintana-Murci^{462,463}, Etienne Patin⁴⁶⁴ & Darragh Duffy⁴⁶⁵

Admin team member Anne Boland⁴⁵¹

GCAT. Genomes For Life

Analysis team lead Rafael de Cid²⁴²

Data collection lead Jordi Barretina²⁴³, Anna Carreras²⁴², Victor Moreno⁴⁶⁶ & Manolis Kogevinas^{367,368,369,467}

Analysis team member Iván Galván-Femenía²⁴², Natalia Blay²⁴², Xavier Farré²⁴² & Lauro Sumoy²⁴²

Data collection member Beatriz Cortés²⁴², Josep Maria Mercader^{468,469,470,471}, Marta Guindo-Martinez⁴⁶⁸, David Torrents⁴⁶⁸, Judith Garcia-Aymerich^{367,368,467}, Gemma Castaño-Vinyals^{367,368,369,467} & Carlota Dobaño^{367,472}

Genes & Health

Analysis team lead David A. van Heel⁴⁷³

Data collection lead Karen A. Hunt⁴⁷³

Admin team lead Richard C. Trembath⁴⁷⁴

Analysis team member Benjamin Meir Jacobs⁴⁷⁵, Qin Qin Huang⁴⁷⁶ & Hilary C. Martin⁴⁷⁶

Data collection member Dan Mason⁴⁷⁷, Bhavi Trivedi⁴⁷³, John Wright⁴⁷⁷ & Malathy Munisamy⁴⁷⁷

Admin team member David A. van Heel⁴⁷⁸, Karen A. Hunt⁴⁷⁸, Sarah Finer⁴⁷⁵ & Christopher J. Griffiths⁴⁷⁵

Genetic influences on severity of COVID-19 illness in Korea

Analysis team lead Mark I. McCarthy⁴⁷⁹ & Carrie Rosenberger⁴⁷⁹

Data collection lead Jong Eun Lee⁴⁸⁰

Analysis team member Diana Chang⁴⁷⁹, Christian Hammer⁴⁷⁹, Julie Hunkapiller⁴⁷⁹, Anubha Mahajan⁴⁷⁹, Rion Pendergrass⁴⁷⁹, Lara Sucheston-Campbell⁴⁷⁹ & Brian Yspan⁴⁷⁹

Data collection member Hyun Soo Lee⁴⁸⁰, Eunsoon Shin⁴⁸⁰, Hye Yoon Jang⁴⁸⁰, Sunmie Kim⁴⁸¹, Sungmin Kym⁴⁸², Yeon-Sook Kim⁴⁸², Hyeonsek Jeong⁴⁸², Ki Tae Kwon⁴⁸³, Shin-Woo Kim⁴⁸³, Jin Yong Kim⁴⁸⁴, Young Rock Jang⁴⁸⁴, Hyun ah Kim⁴⁸⁵, Ji yeon Lee⁴⁸⁵, Jeong Eun Lee⁴⁸⁶, Shinwon Lee⁴⁸⁶, Kang-Won Choe⁴⁸⁷, Yu Min Kang⁴⁸⁷, Sun Ha Jee⁴⁸⁸, Keum Ji Jung⁴⁸⁸, Hyun-Young Park⁴⁸⁹, Bong-Jo Kim⁴⁹⁰, Young Jin Kim⁴⁹⁰, Mi Yeong Hwang⁴⁹⁰ & Kyungheon Yoon⁴⁹⁰

GenOMICC

Analysis team lead Erola Pairo-Castineira^{491,492,493}, Konrad Rawlik⁴⁹¹, Athanasios Kousathanas³⁶ & Mark J. Caulfield^{36,494}

Data collection lead J. Kenneth Baillie^{491,492,493,495}

Admin team lead Fiona Griffiths⁴⁹³

Analysis team member Andrew D. Bretherick^{491,492,496}, Alex Stuckey³⁶, Christopher A. Odhams³⁶, Susan Walker³⁶, Clark D. Russell^{493,497}, Tomas Malinauskas⁴⁹⁸, Yang Wu⁴⁹⁹, Xia Shen^{500,501}, Katherine S. Elliott⁴⁹⁸, Kirstie Morrice⁵⁰², Sean Keating⁴⁹⁵, Bo Wang⁴⁹³, Daniel Rhodes³⁶, Lucija Klaric⁴⁹², Marie Zechner⁴⁹³, Nick Parkinson⁴⁹³, Angie Fawkes⁵⁰², Lee Murphy⁵⁰², Veronique Vitart⁴⁹², James F. Wilson^{492,501}, Jian Yang^{503,504}, Richard H. Scott^{36,505}, Loukas Moutsianas³⁶ & Andy Law⁴⁹³

Data collection member Colin Begg⁵⁰⁶, Sara Clohisey Hendry⁴⁹³, Charles Hinds⁴², Peter Horby⁵⁰⁷, Julian Knight⁴⁹⁸, Lowell Ling⁵⁰⁸, David Maslove⁵⁰⁹, Danny McAuley^{510,511}, Johnny Millar⁴⁸⁶, Hugh Montgomery⁷¹², Alistair Nichol⁵¹³, Peter J. M. Openshaw^{514,515}, Alexandre C. Pereira⁵¹⁶, Chris P. Ponting⁴⁹², Kathy Rowan⁵¹⁷, Malcolm G. Semple^{518,519}, Manu Shankar-Hari⁴⁹⁷, Charlotte Summers⁵²⁰, Timothy Walsh⁴⁹⁵, Jacqueline Pan⁵²¹, Neus Grau⁵²¹, Tim Owen Jones⁵²¹, Rosario Lim⁵²¹, Martina Marotti⁵²¹, Christopher Whittom⁵²¹, Aneta Bociel⁵²¹, Sara Campos⁵²¹, Gill Arbane⁵²¹, Marlies Ostermann⁵²¹, Mina Cha⁵²¹, Fabiola D'Amato⁵²¹, Eirini Kosifidou⁵²¹, Shelley Lorah⁵²¹, Kyma Morera⁵²¹, Laura Brady⁵²², Keith Hugill⁵²², Jeremy Henning⁵²², Stephen Bonne⁵²², Evie Headlam⁵²², Jessica Jones⁵²², Abigail Lis⁵²², Joanne Morley⁵²², Amy Welford⁵²², Bobette Kamangu⁵²², Anitha Ratnakumar⁵²², Abiola Shoremekun⁵²², Zoe Alldis⁵²³, Raine Astin-Chamberlain⁵²³, Fatima Bibi⁵²³, Jack Biddle⁵²³, Sarah Blow⁵²³, Matthew Bolton⁵²³, Catherine Borra⁵²³, Ruth Bowles⁵²³, Maudrian Burton⁵²³, Yasmin Choudhury⁵²³, Amber Cox⁵²³, Amy Easthope⁵²³, Patrizia Ebano⁵²³, Stavros Fotiadis⁵²³, Jana Gurasashvili⁵²³, Rosslyn Halls⁵²³, Pippa Hartridge⁵²³, Delordson Kallon⁵²³, Jamila Kassam⁵²³, Ivone Lancoma-Malcolm⁵²³, Maninderpal Matharu⁵²³, Peter May⁵²³, Oliver Mitchelmore⁵²³, Tabitha Newman⁵²³, Mital Patel⁵²³, Jane Pheby⁵²³, Irene Pinzuti⁵²³, Zoe Prime⁵²³, Oleksandra Pryszczyna⁵²³, Julian Shiel⁵²³, Melanie Taylor⁵²³, Carey Tierney⁵²³, Olivier Zongo⁵²³, Suzanne Wood⁵²³, Anne Zak⁵²³, David Collier⁵²³, Manuela Mundy⁵²⁴, Christopher Thompson⁵²⁴, Lisa Pritchard⁵²⁴, Minnie Gellamucho⁵²⁴, David Cartledge⁵²⁴, Nageswar Bandla⁵²⁴, Lucy Bailey⁵²⁴, Michelle Davies⁵²⁴, Jane Delaney⁵²⁴, Leanne Scott⁵²⁴, Marwa Abdelrazik⁵²⁵, Frater Alasdair⁵²⁵, David Carter⁵²⁵, Munzir Elhassan⁵²⁵, Arunkumar Ganesan⁵²⁵, Samuel Jenkins⁵²⁵, Zoe Lamond⁵²⁵, Dharam Purohit⁵²⁵, Kumar Rohit⁵²⁵, Malik Saleem⁵²⁵, Alanna Wall⁵²⁵, Kugan Xavier⁵²⁵, Dhanalaksmi Bakthavatsalam⁵²⁵, Kirolos Gehad⁵²⁵, Pakeerathan Gnanapragasam⁵²⁵, Kapil Jain⁵²⁵, Swati Jain⁵²⁵, Abdul Malik⁵²⁵, Naveen Pappachan⁵²⁵, Jeronimo Moreno-Cuesta⁵²⁵, Anne Haldeos⁵²⁵, Rachel Vincent⁵²⁵, Maryjane Oziegb⁵²⁵, Anna Cavazza⁵²⁶, Maeve Cockrell⁵²⁶, Eleanor Corcoran⁵²⁶, Maria Depante⁵²⁶, Clare Finney⁵²⁶, Ellen Jerome⁵²⁶, Abigail Knighton⁵²⁶, Monalisa Nayak⁵²⁶, Evita Pappa⁵²⁶, Rohit Saha⁵²⁶, Sian Saha⁵²⁶, Andrew Dodd⁵²⁶, Kevin O'Reilly⁵²⁶, Mark McPhail⁵²⁶, Emma Clarey⁵²⁶, Harriet Noble⁵²⁶, John Smith⁵²⁶, Phoebe Coghlan⁵²⁷, Stephen Brett⁵²⁷, Anthony Gordon⁵²⁷, Maie Templeton⁵²⁷, David Antcliffe⁵²⁷, Dorota Banach⁵²⁷, Sarah Darnell⁵²⁷, Ziortza Fernandez⁵²⁷, Eleanor Jepsen⁵²⁷, Amal Mohammed⁵²⁷, Roceld Rojo⁵²⁷, Sonia Sousa Arias⁵²⁷, Anita Tamang Gurung⁵²⁷, Jenny Wong⁵²⁷, Jaime Fernandez-Roman⁵²⁸, David O. Hamilton⁵²⁸, Emily Johnson⁵²⁸, Brian Johnston⁵²⁸, Maria Lopez Martinez⁵²⁸, Suleman Mulla⁵²⁸, Alicia A. C. Waite⁵²⁸

Matters arising

Karen Williams⁵²⁸, Victoria Waugh⁵²⁸, Ingeborg Welters⁵²⁸, Jessica Emblem⁵²⁸, Maria Norris⁵²⁸, David Shaw⁵²⁸, Archana Bashyal⁵²⁹, Sally Beer⁵²⁹, Paula Hutton⁵²⁹, Stuart McKechnie⁵²⁹, Neil Davidson⁵²⁹, Soya Mathew⁵²⁹, Grace Reaction⁵²⁹, Jung Ryu⁵²⁹, Jean Wilson⁵²⁹, Shruti Agrawal⁵³⁰, Kay Elston⁵³⁰, Megan Jones⁵³⁰, Eoghan Meaney⁵³⁰, Petra Polgarova⁵³⁰, Muhammad Elbehery⁵³⁰, Esther Daubney⁵³⁰, Anthony Ng⁵³⁰, Jocelyn Marshall⁵³⁰, Nazama Pathan⁵³⁰, Katerina Stroud⁵³⁰, Deborah White⁵³⁰, Angela Andrew⁵³¹, Saima Ashraf⁵³¹, Amy Clark⁵³¹, Martin Dent⁵³¹, Margaret Langley⁵³¹, Cecilia Peters⁵³¹, Lucy Ryan⁵³¹, Julia Sampson⁵³¹, Shuying Wei⁵³¹, Alice Baddeley⁵³¹, Megan Meredith⁵³¹, Lucy Morris⁵³¹, Alexandra Gibbons⁵³¹, Lisa McLoughlin⁵³¹, Carlos Castro Delgado⁵³², Victoria Clark⁵³², Deborah Dawson⁵³², Lijun Ding⁵³², Georgia Durran⁵³², Obiageri Ezeobi⁵³², Abiola Harrison⁵³², William James Hurt⁵³², Rebecca Kanu⁵³², Ashley Kinch⁵³², Susannah Leaver⁵³², Ana Lisboa⁵³², Jisha Mathew⁵³², Kamal Patel⁵³², Romina Pepermans Saluzzio⁵³², John Rawlins⁵³², Tinasha Samakomva⁵³², Nirav Shah⁵³², Christine Sicat⁵³², Joana Teixeira⁵³², Joana Gomes De Queiroz⁵³², Edna Fernandes Da Gloria⁵³², Elena Maccacari⁵³², Nikki Yun⁵³², Soumendu Manna⁵³², Sarah Farnell-Ward⁵³², Maria Maizcordoba⁵³², Maria Thanasi⁵³², Hawking Haji Alif⁵³², Janice Hastings⁵³³, Lina Grauslyte⁵³³, Musarat Hussain⁵³³, Bobby Ruge⁵³³, Sam King⁵³³, Tatiana Pogreban⁵³³, Lacey Rosaroso⁵³³, Helen Smith⁵³³, Mandeep-Kaur Phul⁵³³, Nikkita Adams⁵³³, George Frank⁵³³, Aparna George⁵³³, Erika Salciute⁵³³, Joanna Wong⁵³³, Karen Dunne⁵³³, Luke Flower⁵³³, Emma Sharland⁵³³, Sukhmani Sra⁵³³, Gillian Andrew⁵³⁴, Marie Callaghan⁵³⁴, Lucy Barclay⁵³⁴, Lucy Marshall⁵³⁴, Maria Amamio⁵³⁴, Sophie Birch⁵³⁴, Kate Briton⁵³⁴, Sarah Clark⁵³⁴, Katherine Dovern⁵³⁴, Dave Hope⁵³⁴, Corrienne McCulloch⁵³⁴, Scott Simpson⁵³⁴, Jo Singleton⁵³⁴, Rita Fernandez⁵³⁵, Meryem Allen⁵³⁵, David Baptista⁵³⁵, Rebecca Crowe⁵³⁵, Jonathan Fox⁵³⁵, Jacyntha Khera⁵³⁵, Adam Loveridge⁵³⁵, India McKenley⁵³⁵, Eriko Morino⁵³⁵, Andres Naranjo⁵³⁵, Denise O'Connor⁵³⁵, Richard Simms⁵³⁵, Kathryn Sollesta⁵³⁵, Andrew Swain⁵³⁵, Harish Venkatesh⁵³⁵, Rosie Herdman-Grant⁵³⁵, Ana Joseph⁵³⁵, Angela Nowin⁵³⁶, Steve Rose⁵³⁶, David Pogson⁵³⁶, Helen Boxall⁵³⁶, Lutece Brimfield⁵³⁶, Helen Clardie⁵³⁶, Zoe Daly⁵³⁶, Shenu George⁵³⁶, Andrew Gribbin⁵³⁶, Yusuf Cheema⁵³⁷, Sean Cutler⁵³⁷, Owen Richards⁵³⁷, Anna Royvon-Reed⁵³⁷, Shiney Cherian⁵³⁷, Anne Emma Heron⁵³⁷, Gemma Williams⁵³⁷, Tamas Szakmany⁵³⁷, Abby Waters⁵³⁷, Kim Collins⁵³⁷, Jill Dunhill⁵³⁷, Ffion Jones⁵³⁷, Rebecca Morris⁵³⁷, Lucy Ship⁵³⁷, Amy Cardwell⁵³⁷, Syamlan Ali⁵³⁸, Ravi Bhatteerjee⁵³⁸, Rachel Bolton⁵³⁸, Srikanth Chukkambotla⁵³⁸, Dabheoc Coleman⁵³⁸, Jack Dalziel⁵³⁸, Joseph Dykes⁵³⁸, Christopher Fine⁵³⁸, Bethan Gay⁵³⁸, Wendy Goddard⁵³⁸, Drew Goodchild⁵³⁸, Rhiannan Harling⁵³⁸, Muhammad Hijazi⁵³⁸, Sarah Keith⁵³⁸, Meherunnisa Khan⁵³⁸, Roseanna Matt⁵³⁸, Janet Ryan-Smith⁵³⁸, Samuel Saad⁵³⁸, Philippa Springle⁵³⁸, Jacqueline Thomas⁵³⁸, Nick Truman⁵³⁸, Aayasha Kazi⁵³⁸, Matthew Smith⁵³⁸, Heather Collier⁵³⁸, Chloe Davison⁵³⁸, Stephen Duberley⁵³⁸, Jeanette Hargreaves⁵³⁸, Janice Hartley⁵³⁸, Tahera Patel⁵³⁸, Ellen Smith⁵³⁸, Alissa Ken⁵³⁹, Emma Goodwin⁵³⁹, Ahmed Zaki⁵³⁹, Clare Tibke⁵³⁹, Susan Hopkins⁵³⁹, Hywel Gerrard⁵³⁹, Matthew Jackson⁵³⁹, Sara Bennett⁵³⁹, Liane Marsh⁵³⁹, Rebecca Mills⁵³⁹, Jessica Bell⁵⁴⁰, Helen Campbell⁵⁴⁰, Angela Dawson⁵⁴⁰, Steve Dodds⁵⁴⁰, Stacey Duff⁵⁴⁰, Lisa Gallagher⁵⁴⁰, Gemma McCafferty⁵⁴⁰, Stacey Short⁵⁴⁰, Tracy Smith⁵⁴⁰, Kirsty Thomas⁵⁴⁰, Claire Walker⁵⁴⁰, Jessica Reynolds⁵⁴⁰, Bryan Yates⁵⁴⁰, Hayley McKie⁵⁴⁰, Maria Pantel⁵⁴⁰, Maria Thompson⁵⁴⁰, Gail Waddell⁵⁴⁰, Sarah De Beger⁵⁴¹, Azmeralda Abrahem⁵⁴¹, Charlie Dunmore⁵⁴¹, Rumanah Girach⁵⁴¹, Rhianna Jones⁵⁴¹, Emily London⁵⁴¹, Imrun Nagra⁵⁴¹, Farah Nasir⁵⁴¹, Hannah Sainsbury⁵⁴¹, Clara Smedley⁵⁴¹, Stephen Brearer⁵⁴¹, Caroline Burchett⁵⁴¹, Kathryn Cawley⁵⁴¹, Maria Faulkner⁵⁴¹, Helen Jeffrey⁵⁴¹, Peter Bamford⁵⁴¹, Firdaus Shaikh⁵⁴¹, Lauren Slack⁵⁴¹, Angela Davies⁵⁴¹, Hollie Brooke⁵⁴², Jose Cebrían Suarez⁵⁴², Ruth Charlesworth⁵⁴², Karen Hanson⁵⁴², John Norris⁵⁴², Alice Poole⁵⁴², Rajdeep Sandhu⁵⁴², Elizabeth Smithson⁵⁴², Muthu Thirumaran⁵⁴², Veronica Wagstaff⁵⁴², Sarah Buckley⁵⁴², Brendan Sloan⁵⁴², Alastair Rose⁵⁴², Amy Major⁵⁴², Alexandra Metcalfe⁵⁴², Christine Almaden-Boyle⁵⁴³, Pauline Austin⁵⁴³, Susan Chapman⁵⁴³, Alexandre Eros⁵⁴³, Louise Cabrelli⁵⁴³, Stephen Cole⁵⁴³, Clare Whyte⁵⁴³, Matt Casey⁵⁴³, Vasileios Bafitis⁵⁴⁴, George Tsinaslanidis⁵⁴⁴, Cassandra George⁵⁴⁴, Reena Khade⁵⁴⁴, Christopher Black⁵⁴⁴, Sundar Raj Ashok⁵⁴⁴, Sean Farley⁵⁴⁵, Elaine Brinkworth⁵⁴⁵, Rachel Harford⁵⁴⁵, Carl Murphy⁵⁴⁵, Marie Williams⁵⁴⁵, Luke Newey⁵⁴⁵, Hannah Toghil⁵⁴⁵, Sophie Lewis⁵⁴⁵, Tabitha Rees⁵⁴⁵, Ceri Battle⁵⁴⁵, Mark Baker⁵⁴⁵, Jenny Travers⁵⁴⁵, Karen Chesters⁵⁴⁵, Nicola Baxter⁵⁴⁶, Andrew Arnett⁵⁴⁶, Gordan McCreath⁵⁴⁶, Christopher McParland⁵⁴⁶, Laura Rooney⁵⁴⁶, Malcolm Sim⁵⁴⁶, Steven Henderson⁵⁴⁶, Lynn Abel⁵⁴⁶, Carol Dalton⁵⁴⁶, Sophie Kennedy-Hay⁵⁴⁶, Lynn O'Donohoe⁵⁴⁶, Megan O'Hare⁵⁴⁶, Izabela Orlikowska⁵⁴⁶, Natasha Parker⁵⁴⁶, Fiona McNeela⁵⁴⁷, Amanda Lyle⁵⁴⁷, Alistair Hughes⁵⁴⁷, Jayachandran Radhakrishnan⁵⁴⁷, Sian Gibson⁵⁴⁷, Hollie Bancroft⁵⁴⁸, Mary Bellamy⁵⁴⁸, Jacqueline Daglish⁵⁴⁸, Salma Kadiri⁵⁴⁸, Faye Moore⁵⁴⁸, Joanne Rhodes⁵⁴⁸, Mirriam Sangombe⁵⁴⁸, Zhane Peterkin⁵⁴⁸, James Scriven⁵⁴⁸, Margaret Carmody⁵⁴⁸, Juliet Cottle⁵⁴⁸, Emily Peasgood⁵⁴⁹, Laura Ortiz-Ruiz de Gordoan⁵⁴⁹, Claire Phillips⁵⁴⁹, Denise Skinner⁵⁴⁹, Zoe Cinquina⁵⁴⁹, Kate Howard⁵⁵⁰, Rosie Joy⁵⁵⁰, Samantha Roche⁵⁵⁰, Isobel Birkinshaw⁵⁵⁰, Joseph Carter⁵⁵⁰, Jo Ingham⁵⁵⁰, Nicola Marshall⁵⁵⁰, Harriet Pearson⁵⁵⁰, Zoe Scott⁵⁵⁰, Jo Daggin⁵⁵¹, Jaspreet Gill⁵⁵¹, Annette Nilsson⁵⁵¹, Amy Bamford⁵⁵¹, Diana Hul⁵⁵¹, Nafeesah Ahmadhaider⁵⁵¹, Michelle Bates⁵⁵¹, Christopher McGhee⁵⁵¹, Hannah Ellis⁵⁵², Gwenlian Sera Howe⁵⁵², Jayaprakash Singh⁵⁵², Natalie Stroud⁵⁵², Lisa Roche⁵⁵², Ceri Lynch⁵⁵², Bethan Deacon⁵⁵², Carla Potchary⁵⁵², Justyna Smeaton⁵⁵², Kevin Agravante⁵⁵², Vinodh Krishnamurthy⁵⁵³, Cynthia Diaba⁵⁵³, Lincy John⁵⁵³, Lai Lim⁵⁵³, Rajeev Jha⁵⁵³, Jasmine Egan⁵⁵⁴, Timothy Felton⁵⁵⁴, Susannah Glasgow⁵⁵⁴, Grace Padden⁵⁵⁴, Ozerah Choudhry⁵⁵⁴, Joanne Bradley-Potts⁵⁵⁴, Stuart Moss⁵⁵⁴, Saejohn Lingeswaran⁵⁵⁴, Peter Alexander⁵⁵⁴, Craig Brandwood⁵⁵⁴, Sofia Fiouni⁵⁵⁴, Luke Ward⁵⁵⁴, Schvearn Allen⁵⁵⁴, Jane Shaw⁵⁵⁴, Christopher Smith⁵⁵⁴, Olurone Adanini⁵⁵⁵, Rebecca Collins⁵⁵⁵, Mairies Miska⁵⁵⁵, Linda Oforisi⁵⁵⁵, Nikhil Bhatia⁵⁵⁵, Hayley Dolan⁵⁵⁵, Mark Brunton⁵⁵⁵, Jess Caterson⁵⁵⁵, Holly Colles⁵⁵⁵, Liza Keating⁵⁵⁵, Emma Tilney⁵⁵⁶, Nicola Jacques⁵⁵⁶, Matthew Frise⁵⁵⁶, Jennifer Armistead⁵⁵⁶, Shauna Bartley⁵⁵⁶, Parminder Bhuie⁵⁵⁶, Sabi Rai⁵⁵⁶, Gabriela Tomkova⁵⁵⁶, Sandra Greer⁵⁵⁷, Karen Shuker⁵⁵⁷, Ascario Tridente⁵⁵⁷, Emma Dobson⁵⁵⁸, Jodie Hunt⁵⁵⁸, Redmond Tully⁵⁵⁸, Joy Dearden⁵⁵⁸, Andrew Drummond⁵⁵⁸, Prakash Kamath⁵⁵⁸, Emily Bullock⁵⁵⁸, Michelle Mulcahy⁵⁵⁸, Shelina Muir⁵⁵⁸, Grainne O'Connor⁵⁵⁸, Jennifer Philbin⁵⁵⁹, Chloe Rishon⁵⁵⁹, Chloe Scott⁵⁵⁹, Sarah Winnard⁵⁵⁹, Nurkamalia Hasni⁵⁵⁹, Rachel Gascoyne⁵⁵⁹, Joanne Hawes⁵⁵⁹, Kelly Pritchard⁵⁵⁹, Lesley Stevenson⁵⁵⁹, Amanda Whileman⁵⁵⁹, Sarah Beavis⁵⁵⁹, Lauren Bishop⁵⁵⁹, Cindy Carr⁵⁵⁹, Katie Dale⁵⁵⁹, Mary Kelly-Baxter⁵⁵⁹, Adam Mendelski⁵⁵⁹, Emma Moakes⁵⁵⁹, Rheanna Smith⁵⁵⁹, Jan Woodward⁵⁵⁹, Stephanie Wright⁵⁵⁹, Angela Allan⁵⁶⁰, Adriana Botello⁵⁶⁰, Jade Liew⁵⁶⁰, Jasmine Medhora⁵⁶⁰, Erin Trumper⁵⁶⁰, Felicity Savage⁵⁶⁰, Teresa Scott⁵⁶⁰, Marc Place⁵⁶⁰, Callum Kaye⁵⁶⁰, Sarah Benyon⁵⁶¹, Suzie Marriott⁵⁶¹, Linda Park⁵⁶¹, Helen Quinn⁵⁶¹, Daisy Skyes⁵⁶¹, Lily Zitter⁵⁶¹, Kizzy Baines⁵⁶¹, Elizabeth Gordon⁵⁶¹, Samantha Keenan⁵⁶¹,

Andrew Pitt⁵⁶¹, Katharine Duffy⁵⁶², Jane Ireland⁵⁶², Gary Semple⁵⁶², Lynne Turner⁵⁶², Susanne Cathcart⁵⁶², Dominic Rimmer⁵⁶², Alex Puxty⁵⁶², Kathryn Puxty⁵⁶², Andrew Hurst⁵⁶², Jennifer Miller⁵⁶², Susan Speirs⁵⁶², Lauren Walker⁵⁶², Zena Bradshaw⁵⁶³, Joanna Brown⁵⁶³, Sarah Melling⁵⁶³, Stephen Preston⁵⁶³, Nicola Slawson⁵⁶³, Scott Warden⁵⁶³, Alanna Beasley⁵⁶³, Emma Stoddard⁵⁶³, Leonie Benham⁵⁶³, Jason Cupitt⁵⁶³, Melanie Caswell⁵⁶³, Lisa Elawamy⁵⁶³, Ashleigh Wignall⁵⁶³, Belinda Roberts⁵⁶⁴, Hannah Golding⁵⁶⁴, Samantha Leggett⁵⁶⁴, Michelle Male⁵⁶⁴, Martyna Maran⁵⁶⁴, Kirsty Prager⁵⁶⁴, Toran Williams⁵⁶⁴, Kim Golde⁵⁶⁴, Oliver Jones⁵⁶⁴, Rebecca Cusack⁵⁶⁴, Clare Bolger⁵⁶⁴, Rachel Burnish⁵⁶⁴, Michael Carter⁵⁶⁴, Susan Jackson⁵⁶⁴, Karen Salmon⁵⁶⁴, Jonathan Biss⁵⁶⁴, Maia Aqno⁵⁶⁵, Maria Croft⁵⁶⁵, Victoria Fros⁵⁶⁵, Ian White⁵⁶⁵, Keshnie Govender⁵⁶⁵, Natasha Webb⁵⁶⁵, Liana Stapleton⁵⁶⁶, Colin Wells⁵⁶⁶, Nikitas Nikitas⁵⁶⁶, Ana Sanchez - Rodriguez⁵⁶⁶, Kayleigh Spencer⁵⁶⁶, Bethan Stowe⁵⁶⁶, Yvonne Izzard⁵⁶⁷, Michelle Poole⁵⁶⁷, Sonja Monney⁵⁶⁷, Sallyanne Trotman⁵⁶⁷, Valerie Beech⁵⁶⁷, Edward Combes⁵⁶⁷, Teishel Joefield⁵⁶⁷, Patrick Covernton⁵⁶⁸, Sarah Savage⁵⁶⁸, Elizabeth Woodward⁵⁶⁸, Julie Camsooksai⁵⁶⁸, Henrik Reschreiter⁵⁶⁸, Charlotte Barclay⁵⁶⁸, Yasmin DeAth⁵⁶⁸, Judith Dube⁵⁶⁸, Charlotte Humphrey⁵⁶⁸, Sarah Jenkins⁵⁶⁸, Emma Langridge⁵⁶⁸, Rebecca Milne⁵⁶⁸, Beverley Wadams⁵⁶⁸, Megan Woolcock⁵⁶⁸, Michael Brett⁵⁶⁹, Brian Digby⁵⁶⁹, Lisa Gemmill⁵⁶⁹, James Hornsby⁵⁶⁹, Patrick MacGoey⁵⁶⁹, Pauline O'Neil⁵⁶⁹, Richard Price⁵⁶⁹, Radha Sundaram⁵⁶⁹, Natalie Rodden⁵⁶⁹, Nicola Thomson⁵⁶⁹, Kevin Roone⁵⁶⁹, Susan Currie⁵⁶⁹, Philip Henderson⁵⁶⁹, Bethan Ogg⁵⁷⁰, Simon Whiteley⁵⁷⁰, Liz Wilby⁵⁷⁰, Kate Long⁵⁷⁰, Shailamma Matthew⁵⁷⁰, Sheila Salada⁵⁷⁰, Susan Trost⁵⁷⁰, Sarah Watts⁵⁷⁰, Zoe Friar⁵⁷⁰, Abigail Speight⁵⁷⁰, Victoria Bastion⁵⁷¹, Humza Chandani⁵⁷¹, Brice Djeugam⁵⁷¹, Muhammad Haseeb⁵⁷¹, Harriet Kent⁵⁷¹, Gamu Lubimi⁵⁷¹, Sophie Murdoch⁵⁷¹, Alastair Thomas⁵⁷¹, Mada Devi⁵⁷¹, Rachel Lorusso⁵⁷¹, Ana Vochin⁵⁷¹, Melchizedek Penacerrada⁵⁷¹, Retno Wulandari⁵⁷¹, Charlotte Heath⁵⁷², Srinivas Jakkula⁵⁷², Anna Morris⁵⁷², Ashar Ahmed⁵⁷², Arvind Nune⁵⁷², Claire Buttriss⁵⁷², Emma Whitake⁵⁷², Miriam Davey⁵⁷², David Golden⁵⁷³, Amy Ackley⁵⁷³, Fabio Fernandes⁵⁷³, Bec Seaman⁵⁷³, Victoria Earl⁵⁷³, Amy Collins⁵⁷⁴, Waqas Khalid⁵⁷⁴, Rachel Adam⁵⁷⁴, Estefania Treus⁵⁷⁴, Sarah Holland⁵⁷⁵, Jordan Alfonso⁵⁷⁵, Bethan Blackledge⁵⁷⁵, Michelle Bruce⁵⁷⁵, Laura Jayne Durran⁵⁷⁵, Ayaa Eltayeb⁵⁷⁵, Jade Harris⁵⁷⁵, Samuel Hey⁵⁷⁵, Martin Hruska⁵⁷⁵, Thomas Lamb⁵⁷⁵, Joanne Rothwell⁵⁷⁵, Adele Fitzgerald⁵⁷⁵, Gabriella Lindergard⁵⁷⁵, Helen T-Michael⁵⁷⁵, Tracey Duncan⁵⁷⁵, Sharon Baxter-Dore⁵⁷⁵, Lisa Cooper⁵⁷⁵, Claire Fox⁵⁷⁵, Jacinta Guerin⁵⁷⁵, Tracey Hodgkiss⁵⁷⁵, Karen Connolly⁵⁷⁵, Paul McAlinden⁵⁷⁶, Victoria Bridgett⁵⁷⁶, Maggie Feary⁵⁷⁶, A. Gulati⁵⁷⁶, Helen Hanson⁵⁷⁶, Sinead Kelly⁵⁷⁶, Louise McCormack⁵⁷⁶, Rachel Nixon⁵⁷⁶, Philip Robinson⁵⁷⁶, Victoria Slater⁵⁷⁶, Elaine Stephenson⁵⁷⁶, Andrea Webster⁵⁷⁶, K. Webster⁵⁷⁶, Carole Hays⁵⁷⁶, Anne Hudson⁵⁷⁶, Bijal Patel⁵⁷⁶, Ian Clement⁵⁷⁶, John Davis⁵⁷⁶, Sarah Francis⁵⁷⁶, Douglas Jerry⁵⁷⁶, Caroline Abernathy⁵⁷⁷, Louise Foster⁵⁷⁷, Andrew Grant⁵⁷⁷, Lucia Cabral-Ortega⁵⁷⁷, Matthew Hines⁵⁷⁷, Victoria Martinson⁵⁷⁷, Elizabeth Stones⁵⁷⁷, Karen Winter⁵⁷⁷, Esther Barrow⁵⁷⁸, Katharine Wylie⁵⁷⁸, Deborah Baines⁵⁷⁸, Katie Birchall⁵⁷⁸, Laurel Kolakaluri⁵⁷⁸, Richard Clark⁵⁷⁸, Anila Sukumaran⁵⁷⁸, Melanie Barker⁵⁷⁸, Deborah Pariporanon⁵⁷⁸, Lara Smith⁵⁷⁸, Charlotte Taylor⁵⁷⁸, Charlotte Downes⁵⁷⁹, Melanie Hayman⁵⁷⁹, Katie Riches⁵⁷⁹, Priya Daniel⁵⁷⁹, Deepak Subramanian⁵⁷⁹, Kathleen Holding⁵⁷⁹, Mary Hilton⁵⁷⁹, Arly Mcdonald⁵⁷⁹, Georgina Richardson⁵⁷⁹, Georgia Halladay⁵⁸⁰, Peter Harding⁵⁸⁰, Carrie Reed⁵⁸⁰, Ian Turner-Bone⁵⁸⁰, Laura Wilding⁵⁸⁰, Robert Parker⁵⁸⁰, Michaela Lloyd⁵⁸⁰, Leanne Smith⁵⁸⁰, Charlie Kelly⁵⁸⁰, Maria Lazo⁵⁸¹, Alan Neal⁵⁸¹, Olivia Walton⁵⁸¹, Julie Melville⁵⁸¹, Jay Naisbitt⁵⁸¹, Rosane Jones⁵⁸¹, Sara Callam⁵⁸², Lisa Hudgins⁵⁸², Jocelyn Keshet-Price⁵⁸², Katie Stammers⁵⁸², Karen Convery⁵⁸², Georgina Randel⁵⁸², Deirdre Fottrell-gould⁵⁸², Esther Mwaura⁵⁸³, Sara-Beth Sutherland⁵⁸³, Richard Stewart⁵⁸³, Louise Mew⁵⁸³, Lynn Wren⁵⁸³, Laura Thrasvoulou⁵⁸⁴, Heather Willis⁵⁸⁴, Bridget Hopkins⁵⁸⁴, Daniel Lenton⁵⁸⁴, Abigail Roberts⁵⁸⁴, Maria Bokhari⁵⁸⁵, Rachael Lucas⁵⁸⁵, Wendy McCormick⁵⁸⁵, Jenny Ritzema⁵⁸⁵, Vanessa Linnett⁵⁸⁵, Amanda Sanderson⁵⁸⁵, Helen Wild⁵⁸⁵, Rebecca Flanagan⁵⁸⁵, Robert Hull⁵⁸⁶, Kat Rhead⁵⁸⁶, Emma McKenna⁵⁸⁶, Gareth Hughes⁵⁸⁶, Jennifer Anderson⁵⁸⁶, Kelly Jones⁵⁸⁶, Scott Latham⁵⁸⁶, Heather Riley⁵⁸⁶, Martina Coulding⁵⁸⁷, Martyn Clark⁵⁸⁷, Jacqueline McCormick⁵⁸⁷, Oliver Mercer⁵⁸⁷, Darsh Pota⁵⁸⁷, Hafiz Rehman⁵⁸⁷, Heather Savill⁵⁸⁷, Victoria Turner⁵⁸⁷, Edward Jude⁵⁸⁷, Susan Kilroy⁵⁸⁷, Elena Apetri⁵⁸⁸, Cathrine Basikolo⁵⁸⁸, Laura Catlow⁵⁸⁸, Matthew Collis⁵⁸⁸, Reece Doonan⁵⁸⁸, Alice Harvey⁵⁸⁸, Karen Knowles⁵⁸⁸, Jessica Lee⁵⁸⁸, Diane Lomas⁵⁸⁸, Chloe Lyons⁵⁸⁸, Liam McMorrow⁵⁸⁸, Angiy Michael⁵⁸⁸, Stephanie Penderbury⁵⁸⁸, Jane Perez⁵⁸⁸, Maria Poulaka⁵⁸⁸, Nicola Proudfoot⁵⁸⁸, Kathryn Slevin⁵⁸⁸, Vicky Thomas⁵⁸⁸, Danielle Walker⁵⁸⁸, Paul Dark⁵⁸⁸, Bethan Charles⁵⁸⁸, Danielle McLaughlan⁵⁸⁸, Melanie Slaughter⁵⁸⁸, Dan Horner⁵⁸⁸, Kathryn Cawley⁵⁸⁸, Tracy Marsden⁵⁸⁸, Jovann Andrews⁵⁸⁹, Emily Beech⁵⁸⁹, Olugbenga Akinkugbe⁵⁸⁹, Alasdair Bamford⁵⁸⁹, Holly Belfield⁵⁸⁹, Gareth A. L. Jones⁵⁸⁹, Tara McHugh⁵⁸⁹, Hamza Meghari⁵⁸⁹, Samiran Ray⁵⁸⁹, Ana Luisa Tomas⁵⁸⁹, Lauran O'Neill⁵⁸⁹, Mark Peters⁵⁸⁹, Michael Bell⁵⁸⁹, Sarah Benkenstein⁵⁸⁹, Catherine Chisholm⁵⁸⁹, Charlene Davies⁵⁸⁹, Klaudia Kupiec⁵⁸⁹, Caroline Payne⁵⁸⁹, Joanna Halls⁵⁹⁰, Hayley Blackmore⁵⁹⁰, Elizabeth Goff⁵⁹⁰, Kati Hayes⁵⁹⁰, Kerry Smith⁵⁹⁰, Deanna Stephens⁵⁹⁰, Ruth Worner⁵⁹⁰, Borislava Borislavova⁵⁹⁰, Beverley Faulkner⁵⁹⁰, Matt Thomas⁵⁹⁰, Ruth Cookson⁵⁹⁰, Emma Gendall⁵⁹⁰, Georgina Laman⁵⁹⁰, Rebecca Pope⁵⁹⁰, Artur Smalira⁵⁹⁰, Victoria Priestley⁵⁹¹, Tracey Cosier⁵⁹¹, Gemma Millen⁵⁹¹, James Rand⁵⁹¹, Natasha Schumacher⁵⁹¹, Roxana Sandhar⁵⁹¹, Heather Weston⁵⁹¹, Neil Richardson⁵⁹¹, Lucy Cooper⁵⁹¹, Cathy Jones⁵⁹², Ya-Wen Jessica Huang⁵⁹², Reni Jacob⁵⁹², Craig Denmade⁵⁹², Lewis McIntyre⁵⁹², Dawn Trodd⁵⁹³, Jane Martin⁵⁹³, Geoff Watson⁵⁹³, Emily Bevan⁵⁹³, Caroline Wreybrown⁵⁹³, Shereen Bano⁵⁹⁴, Ruth Bellwood⁵⁹⁴, Michael Bentley⁵⁹⁴, Matt Bromley⁵⁹⁴, Amelia Gurf⁵⁹⁴, Camilla Ledgard⁵⁹⁴, Janet McGowan⁵⁹⁴, Kate Pye⁵⁹⁴, Kirsten Sellick⁵⁹⁴, Lucia Stacey⁵⁹⁴, Deborah Warren⁵⁹⁴, Brian Wilkinson⁵⁹⁴, Louise Akeroyd⁵⁹⁴, Huma Shafique⁵⁹⁴, James Morgan⁵⁹⁴, Susan Shorter⁵⁹⁴, Rachel Swinge⁵⁹⁴, Emily Waters⁵⁹⁴, Tom Lawton⁵⁹⁴, Elizabeth Allan⁵⁹⁵, Kate Darlington⁵⁹⁵, Fyfon Davies⁵⁹⁵, Llinos Davies⁵⁹⁵, Jack Easton⁵⁹⁵, Sumit Kumar⁵⁹⁵, Richard Lear⁵⁹⁵, Callum Mackay⁵⁹⁵, Richard Pugh⁵⁹⁵, Xinyi Qiu⁵⁹⁵, Stephanie Rees⁵⁹⁵, Jeremy Scanlon⁵⁹⁵, Joanne Lewis⁵⁹⁵, Daniel Menzies⁵⁹⁵, Annette Bolger⁵⁹⁵, Gwyneth Davies⁵⁹⁵, Jennifer Davies⁵⁹⁵, Esther Garrod⁵⁹⁵, Helen Jones⁵⁹⁵, Rachel Manley⁵⁹⁵, Hannah Williams⁵⁹⁵, Jordan Frankham⁵⁹⁶, Sally Pitts⁵⁹⁶, Nigel White⁵⁹⁶, Debbie Branney⁵⁹⁶, Heather Tiller⁵⁹⁶, Georgia Efford⁵⁹⁷, Zoe Garland⁵⁹⁷, Lisa Grimmer⁵⁹⁷, Bethany Gumbrell⁵⁹⁷, Rebekah Johnson⁵⁹⁷, Katie Sweet⁵⁹⁷, Jeremy Bewley⁵⁹⁷, Christina Coleman⁵⁹⁷, Katie Corcoran⁵⁹⁷, Eva Maria Hernandez Morano⁵⁹⁷, Rachel Shiel⁵⁹⁷, Denise Webster⁵⁹⁷, Josephine Bonnic⁵⁹⁷, Eleanor Daniel⁵⁹⁷, Abbie Dell⁵⁹⁷, Melanie Ken⁵⁹⁸, Ami Wilkinson⁵⁹⁸, Ellen Brown⁵⁹⁸, Andrea Kay⁵⁹⁸, Suzanne Campbell⁵⁹⁸, Amanda Cowton⁵⁹⁸, Mark Birr⁵⁹⁸, Vicki Greenaway⁵⁹⁸, Kathryn Potts⁵⁹⁸, Clare Hutton⁵⁹⁸, Andrew Shepperson⁵⁹⁸, Miranda Forsey⁶⁰⁰, Alice Nicholson⁶⁰⁰, Mark Vertue⁶⁰⁰, Joanne Riches⁶⁰⁰, Agilan Kaliappan⁶⁰⁰, Anne Nicholson⁶⁰⁰, Niall MacCallum⁶⁰¹, Eamon Raith⁶⁰¹, Georgia Berceades⁶⁰¹, Ingrid Hass⁶⁰¹, David Brealey⁶⁰¹,

Gladys Martir⁶⁰¹, Anna Reyes⁶⁰¹, Deborah Smyth⁶⁰¹, Maria Zapatamartinez⁶⁰¹, Ana Alvaro⁶⁰², Champa Jetha⁶⁰², Louise Ma⁶⁰², Lauren Booker⁶⁰², Loreta Mostoles⁶⁰², Anezka Pratley⁶⁰², Abdelhakim Altabaibeh⁶⁰², Chetan Parmar⁶⁰², Kayleigh Gilbert⁶⁰², Susie Ferguson⁶⁰³, Amy Shepherd⁶⁰³, Sheila Morris⁶⁰³, Rosie Baruah⁶⁰³, Georgina Lloyd⁶⁰⁴, Stephanie Bell⁶⁰⁴, Vanessa Rivers⁶⁰⁴, Bally Pureau⁶⁰⁵, Kate Hammerton⁶⁰⁵, Susan Anderson⁶⁰⁵, Janine Birch⁶⁰⁵, Emma Collins⁶⁰⁵, Ryan Oleary⁶⁰⁵, Sarah Cornell⁶⁰⁶, Jordan Jarman⁶⁰⁶, Kimberley Rogerson⁶⁰⁶, Fiona Wakinslaw⁶⁰⁶, Lindsey Woods⁶⁰⁶, Anthony Rostron⁶⁰⁶, Zeynep Elicioglu⁶⁰⁶, Alistair Roy⁶⁰⁶, Gillian Bell⁶⁰⁷, Holly Dickson⁶⁰⁷, Louise Wilcox⁶⁰⁷, Amro Katary⁶⁰⁷, Katy English⁶⁰⁷, Joanne Hutter⁶⁰⁸, Corinne Pawley⁶⁰⁸, Patricia Doble⁶⁰⁸, Charmaine Shovelton⁶⁰⁸, Marius Vaida⁶⁰⁸, Rebecca Purnell⁶⁰⁸, Ashly Thomas⁶⁰⁸, Lenka Cagova⁶⁰⁹, Adama Fofano⁶⁰⁹, Helen Holcombe⁶⁰⁹, Alice Michael Mitchell⁶⁰⁹, Lucy Mwaura⁶⁰⁹, KrithivasanÂ Praman⁶⁰⁹, Lucie Gann⁶⁰⁹, Sue Mephram⁶⁰⁹, Kitty Paques⁶⁰⁹, Alain Vuylsteke⁶⁰⁹, Jennifer Mackie⁶⁰⁹, Carmen Pearn⁶⁰⁹, Julie Zamikula⁶⁰⁹, Maggie Nyre⁶¹⁰, Lisa Capozzi⁶¹⁰, Rosie Reece-Anthony⁶¹⁰, Hazma Noor⁶¹⁰, Alfa Cresia Nilo⁶¹⁰, Michelle Grove⁶¹¹, Amelia Daniel⁶¹¹, Joanne Finn⁶¹¹, Nikki White⁶¹¹, Rajnish Sahra⁶¹¹, Bibi Bada⁶¹¹, Karen Ixer⁶¹¹, Donna Duffin⁶¹², Ben Playe⁶¹², Helen Hill⁶¹², Jade Cole⁶¹², Jenny Brooks⁶¹², Michelle Davies⁶¹², Rhys Davies⁶¹², Lauren Hunt⁶¹², Emma Thomas⁶¹², Angharad Williams⁶¹², Metod Oblak⁶¹², Mini Thankacan⁶¹², Jamie Irisari⁶¹³, Amrinder Sayan⁶¹³, Monica Popescu⁶¹³, Cheryl Finch⁶¹⁴, Andrew Jamieson⁶¹⁴, Alison Quinn⁶¹⁴, Joshua Cooper⁶¹⁴, Sarah Litherth⁶¹⁴, Natalia Waddington⁶¹⁴, Iona Burn⁶¹⁵, Katarina Manso⁶¹⁵, Ruth Penn⁶¹⁵, Julie Tebbutt⁶¹⁵, Danielle Thornton⁶¹⁵, James Winchester⁶¹⁵, Geraldine Hambrook⁶¹⁵, Pradeep Shanmugasundaram⁶¹⁵, Jayne Craig⁶¹⁶, Kerry Simpkin⁶¹⁶, Andrew Higham⁶¹⁶, Louise Sibbett⁶¹⁶, Sheila Paine⁶¹⁷, Annabel Reed⁶¹⁷, Jo-Anna Conyngham⁶¹⁷, Mcdonald Mupuzi⁶¹⁷, Rachel Thomas⁶¹⁷, Mary Wright⁶¹⁷, Denise Griffin⁶¹⁷, Richard Partridge⁶¹⁷, Maria Alvarez Corral⁶¹⁷, Nycola Muchenry⁶¹⁷, Mildred Sitonik⁶¹⁷, Aaron Butler^{618,619}, Linda Folkes^{618,619}, Heather Fox^{618,619}, Amy Gardner^{618,619}, David Helm^{618,619}, Gillian Hobden^{618,619}, Kirsten King^{618,619}, Jordi Margalef^{618,619}, Michael Margaron^{618,619}, Tim Martindale^{618,619}, Emma Meadows^{618,619}, Dana Raynard^{618,619}, Yvette Thirlwall^{618,619}, Yolanda Baird^{618,619}, Raquel Gomez^{618,619}, Darren Martin^{618,619}, Luke Hodgson^{618,619}, Clinton Corin^{618,619}, Erika Sidall^{618,619}, Densie Szabo^{618,619}, Sharon Floyd^{618,619}, Hannah Davies⁶²⁰, Karen Austin⁶²⁰, Olivia Kelsal⁶²⁰, Hannah Wood⁶²⁰, Thomas Cornell⁶²¹, Kate Ralph⁶²¹, Sarah Bean⁶²¹, Karen Burr⁶²¹, Michael Spivey⁶²¹, Carol Richards⁶²¹, Rachel Tedstone⁶²¹, Siobhain Carmody⁶²², Xiaobei Zhao⁶²², Valerie Page⁶²², Mark Luo Guanco⁶²², Elvira Hoxha⁶²², Camilla Zorloni⁶²², Charlotte Dean⁶²³, Emma Jones⁶²³, Emma Carter⁶²³, Joshua Dunn⁶²³, Thomas Kong⁶²³, Mervin Mahenthiran⁶²³, Chris Marsh⁶²³, Maureen Holland⁶²³, Natalie Keenan⁶²³, Mohamed Mahmoud⁶²³, Marc Lyons⁶²³, Joanne Bradley-Potts⁶²³, Helen Wassall⁶²³, Meghan Young⁶²³, Paul Bradley⁶²⁴, Dorota Burda⁶²⁴, Sinead Donlon⁶²⁴, Lesley Harden⁶²⁴, Celia Harris⁶²⁴, Irving Mayangao⁶²⁴, Rugia Montaser⁶²⁴, Sheila Mtuwa⁶²⁴, Charles Piercy⁶²⁴, Eleanor Smith⁶²⁴, Sarah Stone⁶²⁴, Jerik Verula⁶²⁴, Helen Blackman⁶²⁴, Cheryl Marriott⁶²⁴, Natalia Michalak⁶²⁴, Ben Creagh-Brown⁶²⁴, Armored Salberg⁶²⁴, Naomi Boyer⁶²⁴, Veronika Pristopan⁶²⁴, Victoria Maynard⁶²⁵, Rachel Walker⁶²⁵, Anil Hormis⁶²⁵, Dawn Collier⁶²⁵, Cheryl Graham⁶²⁵, Jake McCormick⁶²⁵, Jake Warrington⁶²⁵, Denise Cosgrove⁶²⁵, Denise McFarland⁶²⁶, Judith Ratcliffe⁶²⁶, Rob Charnock⁶²⁶, Inez Wynter⁶²⁷, Mandy Gill⁶²⁷, Jill Kirk⁶²⁷, Paul Paul⁶²⁷, Valli Ratnam⁶²⁷, Sarah Shelton⁶²⁷, Catherine Jardine⁶²⁸, Alasdair Hay⁶²⁸, Dewi Williams⁶²⁸, Latha Durga⁶²⁹, Meg Hibbert⁶²⁹, Gareth Kennard-Holden⁶²⁹, Christopher Woodford⁶²⁹, Dariusz Tetla⁶²⁹, Alicia Price⁶³⁰, Alice Thomas⁶³⁰, Chris Thorpe⁶³⁰, Ellen Knights⁶³⁰, Donna Ward⁶³⁰, Shondipon Laha⁶³¹, Mark Verlander⁶³¹, Alexandra Williams⁶³¹, Rachel Prout⁶³², Helen Langton⁶³², Malcolm Watters⁶³², Charlotte Hunt⁶³², Catherine Norris⁶³², Sarwat Arif⁶³³, Amy Cunningham⁶³³, Claire Hewitt⁶³³, Julia Hindale⁶³³, Karen Jackson-Lawrence⁶³³, Sarah Shepardson⁶³³, Maryanne Wills⁶³³, Susie Butle⁶³³, Silvia Tavares⁶³³, Russell Barber⁶³³, Annette Hilldrith⁶³³, Kelly Hubbard⁶³³, Dawn Egginton⁶³⁴, Michele Clark⁶³⁴, Sarah Purvis⁶³⁴, Simon Sinclair⁶³⁴, Vicky Collins⁶³⁴, Bethan Landeg⁶³⁵, Craig Sell⁶³⁵, Samantha Coetzee⁶³⁵, Alistair Gales⁶³⁵, Igor Otahal⁶³⁵, Becky Icke⁶³⁵, Meena Raj⁶³⁵, Caroline Williams⁶³⁵, Jill Williams⁶³⁵, Lucy Hill⁶³⁵, Abdul Kayani⁶³⁶, Bridgett Masunda⁶³⁶, Prisca Gondo⁶³⁶, Nigara Atayeva⁶³⁶, Carina Cruz⁶³⁶, Natalie Pattison⁶³⁷, Caroline Burnett⁶³⁸, Jonathan Hatton⁶³⁸, Elaine Heeney⁶³⁸, Maria Newton⁶³⁸, Hassan Al-Moassel⁶³⁸, Teresa Behan⁶³⁸, Jasmine Player⁶³⁸, Rachael Stead⁶³⁸, Atideb Mitra⁶³⁸, Kirsty Nauyokas⁶³⁸, Sally Humphreys⁶³⁹, Helen Cockerill⁶³⁹, Ruth Tampsert⁶³⁹, Evgeniya Postovalova⁶⁴⁰, Tina Coventry⁶⁴⁰, Amanda McGregor⁶⁴⁰, Susan Fowler⁶⁴⁰, Mike Macmahon⁶⁴⁰, Patricia Cochrane⁶⁴⁰, Sandra Pirie⁶⁴⁰, Sarah Hanley^{641,642}, Asifa Ali^{641,642}, Megan Brady^{641,642}, Sam Dale^{641,642}, Annalisa Dance^{641,642}, Lisa Gledhill^{641,642}, Jill Greig^{641,642}, Kathryn Hanson^{641,642}, Kelly Holdroyd^{641,642}, Marie Home^{641,642}, Tahira Ishaq^{641,642}, Diane Kelly^{641,642}, Lear Matapure⁶⁴¹, Deborah Melia^{641,642}, Samantha Mellor^{641,642}, Ekta Merwaha^{641,642}, Tonicha Nortcliffe^{641,642}, Lisa Shaw^{641,642}, Ryan Shaw^{641,642}, Tracy Wood^{641,642}, Lee-Ann Bayo^{641,642}, Miranda Usher^{641,642}, Alison Wilson^{641,642}, Ross Kitson^{641,642}, Jez Pinnell^{641,642}, Matthew Robinson^{641,642}, Kaitlin Boltwood^{641,642}, Jenny Birch⁶⁴³, Laura Bough⁶⁴³, Rebecca Tutton⁶⁴³, Barbara Winter-Goodwin⁶⁴³, Josie Goodsell⁶⁴³, Kate Taylor⁶⁴³, Patricia Williams⁶⁴³, Sarah Williams⁶⁴³, Ashleigh Cave⁶⁴³, James Rees⁶⁴³, Janet Imeson-Wood⁶⁴⁴, Jacqueline Smith⁶⁴⁴, Vishal Amin⁶⁴⁴, Komala Karthik⁶⁴⁴, Rizwana Kausa⁶⁴⁴, Elena Anastasescu⁶⁴⁴, Karen Reid⁶⁴⁴, Vikram Anumakonda⁶⁴⁴, Ella Stoddart⁶⁴⁴, Carrie Demetriou⁶⁴⁵, Charlotte Eckbad⁶⁴⁵, Lucy Howie⁶⁴⁵, Sarah Hitchard⁶⁴⁵, Lidia Ramos⁶⁴⁵, Katie White⁶⁴⁵, Sarah Hierons⁶⁴⁵, Fiona Kelly⁶⁴⁵, Alfredo Serrano-Ruiz⁶⁴⁵, Gabrielle Evans⁶⁴⁵, Liz Nicol⁶⁴⁶, Joy Wilkins⁶⁴⁶, Kim Hulacka⁶⁴⁶, Gabor Debrenceni⁶⁴⁶, Alison Brown⁶⁴⁶, Vikki Crickmore⁶⁴⁶, Kay Hill⁶⁴⁷, Thogulava Kannan⁶⁴⁷, Zenaida Dagutao⁶⁴⁸, Kate Beesley⁶⁴⁸, Alison Lewis⁶⁴⁸, Jess Perry⁶⁴⁸, Sheryl Antony⁶⁴⁸, Sarah Board⁶⁴⁸, Clare Buckley⁶⁴⁸, Lucy Pippard⁶⁴⁸, Alfonso Tanate⁶⁴⁸, Diane Wood⁶⁴⁸, Agnieska Kubisz-Pudelko⁶⁴⁸, Ayman Gouda⁶⁴⁸, Fiona Auld⁶⁴⁹, Joanne Donnachie⁶⁴⁹, Euan Murdoch⁶⁴⁹, Lynn Prentice⁶⁴⁹, Nikole Runciman⁶⁴⁹, Dhaneesha Senaratne⁶⁴⁹, Abigail Short⁶⁴⁹, Laura Sweeney⁶⁴⁹, Lesley Symon⁶⁴⁹, Anne Todd⁶⁴⁹, Patricia Turner⁶⁴⁹, Erin McCann⁶⁴⁹, Dario Salutuos⁶⁴⁹, Ian Edmond⁶⁴⁹, Lesley Whitelaw⁶⁴⁹, Yvonne Bland⁶⁵⁰, Istvan Kajtor⁶⁵⁰, Lisa Kavanagh⁶⁵⁰, Karen Singler⁶⁵⁰, George Linfield-Brown⁶⁵⁰, Luke Stephen Prockter Moore⁶⁵¹, Marcela Viczaychipi⁶⁵¹, Laura Martins⁶⁵¹, Luke Moore⁶⁵¹, Rhian Bul⁶⁵¹, Jaime Carungcong⁶⁵¹, Louise Allen⁶⁵², Eva Beranova⁶⁵², Alicia Knight⁶⁵², Carly Price⁶⁵², Sorrell Tilbey⁶⁵², Sharon Turner⁶⁵², Tracy Hazelton⁶⁵², Gabriella Tut⁶⁵², Mansi Arora⁶⁵², Salah Turki⁶⁵², Emily Sinfield⁶⁵², Joanne Deer⁶⁵², Hazel Ramos⁶⁵², Daniele Cristiano⁶⁵³, Natalie Dormand⁶⁵³, Zohreh Farzad⁶⁵³, Mahitha Gummadi⁶⁵³, Sara Salmi⁶⁵³, Geraldine Sloane⁶⁵³, Mathew Varghese⁶⁵³, Vicky Thwaites⁶⁵³, Brijesh Patel⁶⁵³, Livanage Kamal⁶⁵³, Anelise Catelan Zborowski⁶⁵³, Ryan Coe⁶⁵⁴, Madeleine Anderson⁶⁵⁴, Jane Beadle⁶⁵⁴,

Charlotte Coates⁶⁵⁴, Katy Collins⁶⁵⁴, Maria Crowley⁶⁵⁴, Laura Johnson⁶⁵⁴, Laura King⁶⁵⁴, Remi Paramsothy⁶⁵⁴, Janet Sargeant⁶⁵⁴, Pedro Silva⁶⁵⁴, Carmel Stuart⁶⁵⁴, June Taylor⁶⁵⁴, David Ty⁶⁵⁴, Philippa Wakefield⁶⁵⁴, Charlotte Kamund⁶⁵⁴, Olumide Olufuwa⁶⁵⁴, Zakoulla Belagoda⁶⁵⁴, Anca Gherman⁶⁵⁴, Naomi Oakley⁶⁵⁴, John Allan⁶⁵⁵, Tim Geary⁶⁵⁵, Alistair Meikle⁶⁵⁵, Peter O'Brien⁶⁵⁵, Stephen Wood⁶⁵⁵, Andrew Clark⁶⁵⁵, Gordon Houston⁶⁵⁵, Karen Black⁶⁵⁶, Michelle Clarkson⁶⁵⁶, Stuart D'Sylva⁶⁵⁶, Alan Morrison⁶⁵⁶, Kathryn Norman⁶⁵⁶, Margaret Taylor⁶⁵⁶, Suzanne Clements⁶⁵⁶, Catriona Cochrane⁶⁵⁶, Nora Gonzalez⁶⁵⁶, Dominic Strachan⁶⁵⁶, Claire Beith⁶⁵⁶, Kirsten Moar⁶⁵⁶, Peter Anderson⁶⁵⁶, Katie Archer⁶⁵⁶, Andrew Burtenshaw⁶⁵⁶, Sarah Clayton⁶⁵⁶, Naiara Cothe⁶⁵⁶, Nicholas Cowley⁶⁵⁶, Caroline Davis⁶⁵⁶, Stephen Digby⁶⁵⁶, Alison Durie⁶⁵⁶, Alison Harrison⁶⁵⁶, Emma Low⁶⁵⁶, Michael McAlindon⁶⁵⁶, Alex McCurdy⁶⁵⁶, Aled Morgan⁶⁵⁶, Tobias Rankin⁶⁵⁶, Jessica Thrush⁶⁵⁶, Helen Tranter⁶⁵⁶, Charlie Vigurs⁶⁵⁶, Laura Wild⁶⁵⁶, Lorna Murphy⁶⁵⁶, Michelle Smythe⁶⁵⁶, Kathy Brickell⁶⁵⁷, Intahkab Ali Mohamed Ali⁶⁵⁸, Karen Beaumont⁶⁵⁸, Mohamed Elsaadany⁶⁵⁸, Kay Fernandes⁶⁵⁸, Sameena Mohamed Ally⁶⁵⁸, Harini Rangarajan⁶⁵⁸, Varun Sarathy⁶⁵⁸, Sivapuram Selvanayagam⁶⁵⁸, Dave Vedage⁶⁵⁸, Matthew White⁶⁵⁸, Zoe Coste⁶⁵⁹, Aricsa Joshy⁶⁵⁹, Mark Blunt⁶⁵⁹, Hollie Curgenvin⁶⁵⁹, Liam Botfield⁶⁵⁹, Catherine Dexter⁶⁵⁹, Aditya Kuravi⁶⁵⁹, Joanne Butler⁶⁵⁹, Robert Chadwick⁶⁵⁹, Pooman Ranga⁶⁵⁹, Lisa Richardson⁶⁵⁹, Emma Virgilio⁶⁵⁹, Maddhina Anwe⁶⁵⁹, Atul Garg⁶⁵⁹, Donna Botfield⁶⁵⁹, Xana Marriott⁶⁵⁹, Keely Stewart⁶⁶⁰, Dee Mullan⁶⁶⁰, Jane Gaylard⁶⁶⁰, Justyna Nowal⁶⁶⁰, Sian Jones⁶⁶¹, Rikki Crawley⁶⁶¹, Abigail Crew⁶⁶¹, Mishell Cunningham⁶⁶¹, Allison Daniels⁶⁶¹, Laura Harrison⁶⁶¹, Susan Hope⁶⁶¹, Nicola Lancaster⁶⁶¹, Jamie Matthews⁶⁶¹, Gemma Wray⁶⁶¹, Ken Inwergbu⁶⁶¹, Sarah Cutts⁶⁶¹, Katharine Miller⁶⁶¹, Ailbhe Brady⁶⁶², Rebekah Chan⁶⁶², Shane McIvor⁶⁶², Helena Prady⁶⁶², Bijoy Mathew⁶⁶², Jeff Little⁶⁶², Tim Furniss⁶⁶², Chris Wright⁶⁶², Bernadette King⁶⁶³, Christopher Wasson⁶⁶³, Aisling O'Neill⁶⁶³, Christine Turley⁶⁶³, Peter McGuigan⁶⁶³, Erin Collins⁶⁶³, Stephanie Finn⁶⁶³, Jackie Green⁶⁶³, Julie McAuley⁶⁶³, Abitha Nair⁶⁶³, Charlotte Quinn⁶⁶³, Suzanne Tauro⁶⁶³, Kathryn Ward⁶⁶³, Michael McGinlay⁶⁶³, Kiran Reddy⁶⁶³, Norfaizan Ahmad⁶⁶⁴, Samantha Anderson⁶⁶⁴, Joann Barker⁶⁶⁴, Kris Bachmuller⁶⁶⁴, Kathryn Birchall⁶⁶⁴, Sarah Birch⁶⁶⁴, Kay Cawthron⁶⁶⁴, Luke Chetam⁶⁶⁴, Joby Cole⁶⁶⁴, Ben Dono⁶⁶⁴, David Foote⁶⁶⁴, Amber Ford⁶⁶⁴, Helena Hanratty⁶⁶⁴, Kate Harrington⁶⁶⁴, Lisa Hesselton⁶⁶⁴, Kay Housley⁶⁶⁴, Yvonne Jackson⁶⁶⁴, Claire Jarman⁶⁶⁴, Faith Kibutu⁶⁶⁴, Becky Lenagh⁶⁶⁴, Irene Macharia⁶⁶⁴, Shamiso Masuku⁶⁶⁴, Leanne Milner⁶⁶⁴, Helen Newell⁶⁶⁴, Lorenza Nwafor⁶⁶⁴, Simon Oxspring⁶⁶⁴, Patrick Phillips⁶⁶⁴, Ajay Raithatha⁶⁶⁴, Sarah Rowland-Jones⁶⁶⁴, Jacqui Smith⁶⁶⁴, Roger Thompson⁶⁶⁴, Helen Trowe⁶⁶⁴, Sara Walker⁶⁶⁴, James Watson⁶⁶⁴, Michael Whites⁶⁶⁴, Alison Lye⁶⁶⁴, Jayne Willson⁶⁶⁴, Gary Mills⁶⁶⁴, Sansha Harris⁶⁶⁴, Eleanor Hartill⁶⁶⁴, Anthony Barron⁶⁶⁵, Ciara Collins⁶⁶⁵, Sundeeep Kaul⁶⁶⁵, Claire Nolan⁶⁶⁵, Oliver Polgar⁶⁶⁵, Claire Prendergast⁶⁶⁵, Paula Rogers⁶⁶⁵, Rajvinder Shokkar⁶⁶⁵, Meriel Woodruff⁶⁶⁵, Kanta Mahay⁶⁶⁵, Anna Reed⁶⁶⁵, Hayley Meyrick⁶⁶⁵, Heather Passmore⁶⁶⁵, James Farwell⁶⁶⁵, Susan O'Connell⁶⁶⁶, Jane Gregory⁶⁶⁶, Luigi Barberis⁶⁶⁶, Rosemary Harper⁶⁶⁶, Tim Smith⁶⁶⁶, Diane Armstrong⁶⁶⁶, Angie Bowey⁶⁶⁶, Anne Cowley^{666,668}, Andrew Corner^{666,668}, Judith Highgate^{666,668}, Claire Rutherford^{666,668}, Jo-Anne Taylor^{666,668}, Sarah Goodwin^{666,668}, Beena Eaper⁶⁶⁹, Fiona Trim⁶⁶⁹, Phil Donnison⁶⁶⁹, Lisa Armstrong⁶⁷⁰, Hayley Bates⁶⁷⁰, Emma Dooks⁶⁷⁰, Fiona Farquhar⁶⁷⁰, Amy Kitching⁶⁷⁰, Chantal McParland⁶⁷⁰, Sophie Packham⁶⁷⁰, Bridgid Hairsine⁶⁷⁰, Premetie Androu⁶⁷¹, Dawn Hales⁶⁷¹, Megha Mathews⁶⁷¹, Rekha Patel⁶⁷¹, Peter Barry⁶⁷¹, Neil Flint⁶⁷¹, Jessica Hailstone⁶⁷¹, Navneet Ghuman⁶⁷¹, Bethany Leonard⁶⁷¹, Rachel Lees⁶⁷¹, Deborah Butcher^{672,673}, Katy Leng^{672,673}, Nicola Butterworth-Cowin^{672,673}, Susie O'Sullivan^{672,673}, Alison Ghosh⁶⁷⁴, Emma Williams⁶⁷⁴, Colene Adams⁶⁷⁵, Anita Agasu⁶⁷⁵, Tracie Arden⁶⁷⁵, Mandy Beekes⁶⁷⁵, Amy Bowes⁶⁷⁵, Pauline Boyle⁶⁷⁵, Heather Button⁶⁷⁵, Mandy Carnahan⁶⁷⁵, Anne Carter⁶⁷⁵, Danielle Childs⁶⁷⁵, Fran Hurford⁶⁷⁵, Yasmin Hussain⁶⁷⁵, Ayesha Javid⁶⁷⁵, James Jones⁶⁷⁵, Michael Leigh⁶⁷⁵, Terry Martin⁶⁷⁵, Helen Millward⁶⁷⁵, Nichola Motherwell⁶⁷⁵, Julie Newman⁶⁷⁵, Rachel Rikunen⁶⁷⁵, Jo Stickley⁶⁷⁵, Julie Summers⁶⁷⁵, Louise Ting⁶⁷⁵, Helen Tivenan⁶⁷⁵, Denise Donaldson⁶⁷⁵, Nigel Capps⁶⁷⁵, Emily Caley⁶⁷⁵, Sanal Jose⁶⁷⁵, Wendy Osbourne⁶⁷⁵, Susie Pajak⁶⁷⁵, Jayne Rankin⁶⁷⁵, Louise Tonks⁶⁷⁵, Tracy Baird⁶⁷⁶, Margaret Harkins⁶⁷⁶, Jim Ruddy⁶⁷⁶, Joe West⁶⁷⁶, Joseph Duffield⁶⁷⁷, Lewis Mallon⁶⁷⁷, Oliver Smith⁶⁷⁷, Sara Smuts⁶⁷⁷, Andy Campbell⁶⁷⁷, Cate Davis⁶⁷⁷, Sarah Davis⁶⁷⁷, Rachel Hughes⁶⁷⁷, Lisa Jobs⁶⁷⁷, Victoria Whitehead⁶⁷⁷, Clare Watkins⁶⁷⁷, Fiona Bowman⁶⁷⁷, Barry Milligan⁶⁷⁸, Liane McPherson⁶⁷⁸, Stella Metherell⁶⁷⁸, Nichola Harris⁶⁷⁸, Victoria Lake⁶⁷⁸, Elizabeth Radford⁶⁷⁸, Andy Smallwood⁶⁷⁸, Shameer Gopal⁶⁷⁸, Katherine Vassel⁶⁷⁸, Dina Bell⁶⁷⁹, Rosalind Boyle⁶⁷⁹, Katie Douglas⁶⁷⁹, Lynn Glass⁶⁷⁹, Liz Lennon⁶⁷⁹, Austin Rattray⁶⁷⁹, Emma Lee⁶⁷⁹, Danielle Jones⁶⁸⁰, Penny Parsons⁶⁸⁰, Ben Atwood⁶⁸⁰, Paul Jefferson⁶⁸⁰, Mohan Ranganathan⁶⁸⁰, Inderjit Atwal⁶⁸⁰, Bridget Campbell⁶⁸⁰, Angela Day⁶⁸⁰, Camilla Stagg⁶⁸⁰, Emma Haynes⁶⁸¹, Cecilia Ahmed⁶⁸¹, Sarah Clamp⁶⁸¹, Julie Colley⁶⁸¹, Risna Haq⁶⁸¹, Anne Hayes⁶⁸¹, Sibet Joseph⁶⁸¹, Zahira Maqsood⁶⁸¹, Samia Hussain⁶⁸¹, Jonathan Hulme⁶⁸¹, Patience Domingos⁶⁸¹, Rita Kumar⁶⁸¹, Manjit Pureau⁶⁸¹, Becky Taylor⁶⁸¹, Lara Bunn⁶⁸², Monica Latiff⁶⁸², Claire Jennings⁶⁸², Shilu Jose⁶⁸², Rebecca Marshall⁶⁸², Aleksandra Metryka⁶⁸², Gayathri Subramanian⁶⁸², Adam Burgoyne⁶⁸³, Amanda Tyler⁶⁸³, Joanne Waldron⁶⁸³, Paula Hillout⁶⁸³, Jayne Evitts⁶⁸³, Geraldine Ward⁶⁸⁴, Pamela Bremner⁶⁸⁴, Carl Hawkins⁶⁸⁴, Sophie Jackson⁶⁸⁴, Michal Ogorek⁶⁸⁴, Kylie Ashby⁶⁸⁵, Lorraine Thornton⁶⁸⁵, Pauline Mercer⁶⁸⁵, Matthew Halkes⁶⁸⁵, Adam Revill⁶⁸⁵, Bryony Saint⁶⁸⁶, Jo Fletcher⁶⁸⁶, Kimberley Netherton⁶⁸⁶, Manish Chhabani⁶⁸⁶, Amy Kirkby⁶⁸⁶, Amanda Roper⁶⁸⁶, Kinga Szymiczek⁶⁸⁶, Isobel Sutherland⁶⁸⁷, Linda O'Brien⁶⁸⁷, Joanne Connel⁶⁸⁷, Kim Davies⁶⁸⁷, Tracy Lewis⁶⁸⁷, Zohra Omar⁶⁸⁷, Emma Perkins⁶⁸⁷, Sonia Sathe⁶⁸⁸, Ellie Davies⁶⁸⁸, Alex Lyon⁶⁸⁹, Ishesuone Mafunde⁶⁸⁹, Charlotte Willis⁶⁸⁹, Rachael Hitchcock⁶⁸⁹, Kathryn Hall⁶⁸⁹, Christopher King⁶⁸⁹, Andrew Fagan⁶⁸⁹, Roonak Nazari⁶⁹⁰, Lucy Worsley⁶⁹⁰, Suzanne Allibone⁶⁹⁰, Vidya Kasipandian⁶⁹⁰, Amit Patel⁶⁹⁰, Parisa Cutting⁶⁹⁰, Roman Genetu⁶⁹⁰, Ainhí Mac⁶⁹⁰, Anthony Murphy⁶⁹⁰, Sinead Ward⁶⁹⁰, Fatima Butt⁶⁹⁰, Amanda Ayers⁶⁹¹, Wendy Harrison⁶⁹¹, Katherine Mackintosh⁶⁹¹, Julie North⁶⁹¹, Lydia Ashton⁶⁹², Rehana Bi⁶⁹², Samantha Owen⁶⁹², Helen Winnill⁶⁹², Barney Scholefield⁶⁹², Hannah Blowing⁶⁹³, Erin Williams⁶⁹³, Michaela Duskova⁶⁹³, Michelle Edwards⁶⁹³, Alun Rees⁶⁹³, Helen Thomas⁶⁹³, Rachel Hughes⁶⁹³, Jolene Brooks⁶⁹³, Janet Phipps⁶⁹³, Suzanne Brooks⁶⁹³, Catherine Dennis⁶⁹⁴, Vicki Parris⁶⁹⁴, Sinduya Srikanan⁶⁹⁴, Anisha Sukha⁶⁹⁴, Alistair McGregor⁶⁹⁴, Gerlynn Tiongson⁶⁹⁴, Katie Adams⁶⁹⁵, Benedict Andrew⁶⁹⁵, Adam Brayne⁶⁹⁵, Sasha Carter⁶⁹⁵, Louise Finlay⁶⁹⁵, Emma Fisher⁶⁹⁵, Peter Jackson⁶⁹⁵, Duncan Kaye⁶⁹⁵, Juliet Parkin⁶⁹⁵, Victoria Tuckey⁶⁹⁵, Jane Hunt⁶⁹⁵, Nicholas Love⁶⁹⁵, Lynne van Koutrick⁶⁹⁵, Ashley Hanson⁶⁹⁵, Kathy Dent⁶⁹⁶, Elizabeth Horsley⁶⁹⁶, Sandra Pearson⁶⁹⁶, Sue Spence⁶⁹⁶, Dorothy Hutchinson⁶⁹⁶, Dorota Potoczna⁶⁹⁶, Muhammad Nauman Akhtar⁶⁹⁶, Lisa-Jayne Cottam⁶⁹⁶, Jack Sanders⁶⁹⁶, Sara Mingo Garcia⁶⁹⁷, Glykeria pakou⁶⁹⁷, Helder Filipe⁶⁹⁷, Amita Maharajh⁶⁹⁷, Mark de Neef⁶⁹⁷, Daniel Martin⁶⁹⁷, Christine Eastgate⁶⁹⁷, Poh Choo Teoh⁶⁹⁷, Fiona Barrett⁶⁹⁸, Clare Bradley⁶⁹⁸, Avril Donaldson⁶⁹⁸, Mairi Mascarenhas⁶⁹⁸, Marianne O'Hara⁶⁹⁸, Laura Okeefe⁶⁹⁸,

Matters arising

Noreen Clarke⁶⁹⁸, Jonathan Whiteside⁶⁹⁸, Rachael Campbell⁶⁹⁸, Joanna Matheson⁶⁹⁸, Deborah McDonald⁶⁹⁸, Donna Patience⁶⁹⁸, Polly Rice⁶⁹⁹, Melanie Clapham⁶⁹⁹, Rachel Mutch⁶⁹⁹, Hannah Craig⁶⁹⁹, Una Poultnet⁶⁹⁹, Karen Burns⁷⁰⁰, Sophie Twiss⁷⁰¹, Janet Barton⁷⁰¹, Linsha George⁷⁰¹, Clare Harrop⁷⁰¹, Sherly Mathew⁷⁰¹, David Justin Wright⁷⁰¹, Rachel Harrison⁷⁰², Jordan Toohie⁷⁰², Ben Chandler⁷⁰², Alison Turnbull⁷⁰², Janine Mallinson⁷⁰², Kerry Elliott⁷⁰², Rebecca Wolf-Roberts⁷⁰³, Helen Tench⁷⁰³, Maria Hobrok⁷⁰³, Ronda Loosley⁷⁰³, Heather McGuinness⁷⁰³, Tanya Sims⁷⁰³, Deborah Afolabi⁷⁰⁴, Kathryn Sian Allison⁷⁰⁴, Taya Anderson⁷⁰⁴, Rachael Dore⁷⁰⁴, Dawn Jones⁷⁰⁴, Naomi Rogers⁷⁰⁴, Paula Saunderson⁷⁰⁴, Jennifer Whitbread⁷⁰⁴, Laura O'Malley⁷⁰⁴, Laura Rad⁷⁰⁴, Daniel Hawcutt⁷⁰⁴, Jonathan Aldridge⁷⁰⁵, Melanie Tolson⁷⁰⁵, Sweyn Garrioch⁷⁰⁵, Joanne Tomlinson⁷⁰⁶, Michael Grosdenier⁷⁰⁶, David Loader⁷⁰⁷, Ritoo Kapoor⁷⁰⁷, Gemma Hector⁷⁰⁷, Joslan Scherewode⁷⁰⁸, Chunda Sri-Chandana⁷⁰⁸, Lorraine Stephenson⁷⁰⁸, Sarah Marsh⁷⁰⁸, Arnold Dela Rosa⁷⁰⁹, Shaman Jhanji⁷⁰⁹, Thomas Bemand⁷⁰⁹, Ryan Howle⁷⁰⁹, Ravishankar Rao Baikady⁷⁰⁹, Benjamin Thomas⁷⁰⁹, Ethel Black⁷¹⁰, Kate Tatham⁷¹⁰, Sambasivarao Gurram⁷¹⁰, Ekaterina Watson⁷¹⁰, Sheena Quaid⁷¹⁰, Anne Saunderson⁷¹¹, Rachel O'Brien⁷¹¹, Sam Moultrie⁷¹¹, Jen Service⁷¹¹, Clare Cheyne⁷¹¹, Miranda Odam⁷¹¹, Alison Williams⁷¹¹, Nicky Barnes⁷¹², Peter Csabi⁷¹², Joana Da Rocha⁷¹², Louika Glynou⁷¹², Amy Huffenberger⁷¹³, Jade Bryant⁷¹³, Amy Pickard⁷¹³, Nicholas Roe⁷¹³, Arianna Bellini⁷¹³, Anton Mayer⁷¹³, Amy Burrow⁷¹³, Natalie Colley⁷¹³, Jayne Evans⁷¹³, Alex Howlett⁷¹³, Zeinab Khalifeh⁷¹³, Jerldine Pryce⁷¹⁴, Claire Gorman⁷¹⁴, Rebecca Brady⁷¹⁴, Elizabeth Timlick⁷¹⁴, Pierre Antoine⁷¹⁴, Abhinhav Gupta⁷¹⁴, John Hardy⁷¹⁵, Henry Houlden⁷¹⁵, Eleanor Moncur⁷¹⁵, Arianna Tucci⁷¹⁵, Ambreen Tariq⁷¹⁵, Emma Tagliavini⁷¹⁶, Becky Ramsay⁷¹⁶, Katy Fidler⁷¹⁶, Kevin Donnelly⁷¹⁶, Rebecca Hollis⁷¹⁶, Jocelyn Barr⁷¹⁷, Elizabeth Boyd⁷¹⁷, Val Irvine⁷¹⁷, Ben Shelley⁷¹⁷, Julie Buckley⁷¹⁷, Charlene Hamilton⁷¹⁷, Kathryn Valdeavella⁷¹⁷, Sarah Bircham⁷²², Steven Liggett⁷²² & Anand Patil⁷²¹

Admin team member Afshan Siddiqi³⁶, Peter Goddard³⁶, Sally Donovan³⁶, Tala Zainy³⁶, Fiona Maleady-Crowe³⁶, Linda Todd³⁶, Shahla Salehi³⁶, Greg Elgar³⁶, Georgina Chan³⁶, Prabhu Arumugam³⁶, Christine Patch³⁶, Augusto Rendon³⁶, David Bentley⁷¹⁸, Clare Kingsley⁷¹⁸, Tom A. Fowler^{36,719}, Paul Elliott⁷²⁰, Albert Tenesa^{492,493,501}, Emma Aitkin⁴⁹³, Latha Aravindan⁷²¹, Ruth Armstrong⁴⁹³, Heather Biggs⁷²², Ceilia Boz⁴⁹³, Adam Brown⁴⁹³, Primmly Chikowore⁴⁹³, Richard Clark⁵⁰², Audrey Coutts⁵⁰², Judy Coyle⁴⁹³, Louise Cullum⁴⁹³, Sukamal Das⁷²¹, Nicky Day⁴⁹³, Lorna Donnelly⁵⁰², Esther Duncan⁴⁹³, Paul Finernan⁴⁹³, Max Head Fourman⁴⁹³, Anita Furlong⁷²², James Furniss⁴⁹³, Bernadette Gallagher⁴⁹³, Tammy Gilchrist⁵⁰², Ailsa Golithly⁴⁹³, Katarzyna Hafezi⁵⁰², Debbie Hamilton⁴⁹³, Ross Hendry⁴⁹³, Naomi Kearns⁴⁹³, Dawn Law⁴⁹³, Rachel Law⁴⁹³, Sarah Law⁴⁹³, Rebecca Lidstone-Scott⁴⁹³, Christen Lauder⁵⁰², Louise Macgillivray⁵⁰², Alan Maclean⁵⁰², Hanning Mal⁴⁹³, Sarah McCafferty⁵⁰², Ellie McMaster⁴⁹³, Jen Meikle⁴⁹³, Shona C. Moore³¹⁸, Sheena Murphy⁷²¹, Hellen Mybaya⁴⁹³, Miranda Odam⁴⁹³, Wilna Oosthuizen⁴⁹³, Chenqing Zheng⁷²³, Jiantao Chen⁷²³, Trevor Paterson⁴⁹³, Petra Tucker⁷²², Katherine Schon⁷²², Andrew Stenhouse⁴⁹³, Mihaela Das⁷²¹, Maaik Swets^{493,724}, Helen Szoor-McElhinney⁴⁹³, Filip Taneski⁴⁹³, Lance Turtle⁵¹⁸, Tony Wackett⁴⁹³, Mairi Ward⁴⁹³, Jane Weaver⁴⁹³ & Nicola Wrobel⁵⁰²

Genotek COVID-19 study

Analysis team lead Alexander Rakitko⁷²⁵

Admin team lead Valery Ilinsky⁷²⁵

Analysis team member Danat Yermakovich⁷²⁵, Iaroslav Popov⁷²⁵, Alexander Chernitsov⁷²⁵, Elena Kovalenko⁷²⁵, Ekaterina Vergasova⁷²⁵, Alexandr Prokhorov⁷²⁵, Anna Krasnenko⁷²⁵, Nikolay Plotnikov⁷²⁵, Ivan Stetsenko⁷²⁵ & Anna Kim⁷²⁵

Helix Exome+ COVID-19 Phenotypes

Analysis team lead Elizabeth T. Cirulli⁷²⁶

Analysis team member Kelly M. Schiabor Barrett⁷²⁶, Alexandre Bolze⁷²⁶, Simon White⁷²⁶, Nicole L. Washington⁷²⁶ & James T. Lu⁷²⁶

Data collection member Stephen Riffle⁷²⁶, Francisco Tanudjaja⁷²⁶, Xueqing Wang⁷²⁶,

Jimmy M. Ramirez III⁷²⁶, Nicole Leonetti⁷²⁶, Efrén Sandoval⁷²⁶, Iva Neveux⁷²⁷, Shaun Dabe⁷²⁸ & Joseph J. Grzymalski⁷²⁷

Host Genetic Factors for COVID-19 Severity and Outcome in Western Indian Population

Analysis team lead Madhvi N. Joshi⁷²⁹

Data collection lead Raghav D. Dixit⁷³⁰, Pranay K. Shah⁷³¹, Kamlesh J. Upadhyay⁷³²,

Naresh T. Chuhan⁷³³, Kairavi J. Desai⁷³⁴, Meenakshi R. Shah⁷³⁵ & Bhavesh Modj⁷³⁶

Admin team lead Chaitanya G. Joshi⁷²⁹

Analysis team member Ramesh J. Pandit⁷²⁹, Indra Singh⁷²⁹ & Afzal I. Ansari⁷²⁹

Data collection member Janvi N. Raval⁷²⁹ & Zarna Z. Patel⁷²⁹

Host Genetics in COVID Cohorts of Mixed ancestry from Mexico

Analysis team lead Andres Moreno-Estrada⁷³⁷

Data collection lead Joel Armando Vázquez-Pérez⁷³⁸, Manuel Castillejos-López⁷³⁸, Arnoldo Acino-Gálvez^{738,739}, Teresa Shamah-Levy⁷⁴⁰, María C. Ávila-Arcos⁷⁴¹, María Teresa Tusíe Luna⁷⁴² & Alfredo Hidalgo-Miranda⁷⁴³

Analysis team member Carmina Barberena-Jonas⁷³⁷, Consuelo D. Quinto-Cortés⁷³⁷, Marco Antonio Ávila-Arcos⁷⁴⁰ & Alicia Huerta-Chagoya⁷⁴²

Data collection member Lourdes García-García⁷⁴⁰, Jesús Martínez Barnetche⁷⁴⁰, Celia Alpuche-Aranda⁷⁴⁰, Juan A. Rivera⁷⁴⁰, Tonatiuh Barrientos Gutiérrez⁷⁴⁰, Ana Ochoa-Guzmán⁷⁴², María Luisa Ordoñez-Sánchez⁷⁴², Yayoi Segura-Kato⁷⁴², Luis Alonso Herrera-Montalvo⁷⁴³, Alfredo Mendoza-Vargas⁷⁴³, Juan Pablo Reyes-Grajeda⁷⁴³, Alonso D. Cruz-Cruz⁷⁴³, Rafael Velázquez-Cruz⁷⁴³, Luz María Torres-Espindola⁷⁴⁴, Martha Patricia Sierra-Vargas⁷³⁸, Angel Camarena⁷³⁸, Victor Ruiz^{738,745}, Jaime Chávez-Alderete⁷³⁸, María Esther Jaime-Capetillo⁷³⁸, Cristóbal Guadarrama-Pérez⁷³⁸, Joaquín Zúñiga-Ramos^{738,746}, Alejandra Olivera-Ramírez⁷³⁸, Miguel Ángel López Martínez⁷³⁸ & Ricardo Serna-Muñoz⁷³⁸

Admin team member Adriana Garmendia⁷³⁷

Japan Coronavirus Taskforce

Analysis team lead Ho Namkoong⁷⁴⁷, Yukinori Okada^{748,749,750} & Seiya Imoto⁷⁵¹

Data collection lead Kazuhiko Katayama⁷⁵², Koichi Fukunaga⁷⁴⁷, Yuko Kitagawa⁷⁵³, Toshiro Sato⁷⁵⁴, Naoki Hasegawa⁷⁵⁵, Atsushi Kumanogoh^{750,756,757}, Akinori Kimura⁷⁵⁸, Masumi Ai⁷⁵⁹ & Katsushi Tokunaga⁷⁶⁰

Admin team lead Takanori Kanai⁷⁶¹, Satoru Miyano⁷⁶² & Seishi Ogawa^{763,764}

Analysis team member Ryuya Edahiro^{748,756}, Kyuto Sonehara⁷⁴⁸, Yuya Shirai^{748,756} & Masahiro Kanai⁷⁷⁰

Data collection member Makoto Ishii⁷⁴⁷, Hiroki Kabata⁷⁴⁷, Katsunori Masaki⁷⁴⁷, Hirofumi Kamata⁷⁴⁷, Shinnosuke Ikemura⁷⁴⁷, Shotaro Chubachi⁷⁴⁷, Satoshi Okamori⁷⁴⁷, Hideki Terai⁷⁴⁷, Hiromu Tanaka⁷⁴⁷, Atsuhiko Morita⁷⁴⁷, Ho Lee⁷⁴⁷, Takanori Asakura⁷⁴⁷, Junichi Sasaki⁷⁶⁵, Hiroshi Morisaki⁷⁶⁶, Yoshifumi Uwamino⁷⁶⁷, Kosaku Nanki⁷⁶¹, Yohei Mikami⁷⁶¹, Kazunori Tomono⁷⁶⁸, Kazuto Kato⁷⁶⁹, Fumihiko Matsuda⁷⁷⁰, Meiko Takahashi⁷⁷⁰, Nobuyuki Hizawa⁷⁷¹, Yoshito Takeda⁷⁵⁶, Haruhiko Hirata⁷⁵⁶, Takayuki Shiroyama⁷⁵⁶, Satoru Miyawaki⁷⁷², Ken Suzuki⁷⁴⁸, Yuichi Maeda^{756,773}, Takuro Nii^{756,773}, Yoshimi Noda⁷⁵⁶, Takayuki Niitsu⁷⁵⁶, Yuichi Adachi⁷⁵⁶, Takatoshi Enomoto⁷⁵⁶, Saori Amiya⁷⁵⁶, Reina Hara⁷⁵⁶, Kunihiko Takahashi⁷⁶², Tatsuhiko Anzai⁷⁶², Takanori Hasegawa⁷⁶², Satoshi Ito⁷⁶², Ryuji Koike⁷⁷⁴, Akifumi Endo⁷⁷⁵, Yuji Uchimura⁷⁷⁶, Yasunari Miyazaki⁷⁷⁷, Takayuki Honda⁷⁷⁷, Tomoya Tateishi⁷⁷⁷, Shuji Tohda⁷⁷⁸, Naoya Ichimura⁷⁷⁸, Kazunari Sonobe⁷⁷⁸, Chihiro Sassa⁷⁷⁸, Jun Nakajima⁷⁷⁸, Yasuhito Nannya⁷⁷⁹, Yosuke Omae⁷⁶⁰, Kazuhisa Takahashi⁷⁸⁰, Norihiro Harada⁷⁸⁰, Makoto Hiki^{781,782}, Haruhi Takagi⁷⁸⁰, Ai Nakamura⁷⁸⁰, Etsuko Tagaya⁷⁸³, Masatoshi Kawana⁷⁸⁴, Ken Arimura⁷⁸³, Takashi Ishiguro⁷⁸⁵, Noboru Takayanagi⁷⁸⁵, Taisuke Isono⁷⁸⁵, Yotaro Takaku⁷⁸⁵, Kenji Takano⁷⁸⁵, Ryusuke Anan⁷⁸⁶, Yukiko Nakajima⁷⁸⁶, Yasushi Nakano⁷⁸⁶, Kazumi Nishio⁷⁸⁶, Soichiro Ueda⁷⁸⁷, Reina Hayashi⁷⁸⁷, Hiroki Tateno⁷⁸⁸, Isano Hase⁷⁸⁸, Shuichi Yoshida⁷⁸⁸, Shoji Suzuki⁷⁸⁸, Keiko Mitamura⁷⁸⁹, Fumitake Saito⁷⁹⁰, Tetsuya Ueda⁷⁹¹, Masanori Azuma⁷⁹¹, Tadao Nagasaki⁷⁹¹, Yoshinori Yasui⁷⁹², Yoshinori Hasegawa⁷⁹¹, Yoshikazu Mutoh⁷⁹³, Takashi Yoshiyama⁷⁹⁴, Tomohisa Shoko⁷⁹⁵, Mitsuki Kojima⁷⁹⁵, Tomohiro Adachi⁷⁹⁵, Motono Ishikawa⁷⁹⁶, Kenichiro Takahashi⁷⁹⁷, Kazuyoshi Watanabe⁷⁹⁶, Tadashi Manabe⁷⁹⁹, Fumimaro Ito⁷⁹⁹, Takahiro Fukui⁷⁹⁹, Yohei Funatsu⁷⁹⁹, Hiderfumi Koh⁷⁹⁹, Yoshihiro Hirai⁸⁰⁰, Hidetoshi Kawashima⁸⁰⁰, Atsuya Narita⁸⁰⁰, Kazuki Niwa⁸⁰¹, Yoshiyuki Sekikawa⁸⁰¹, Fukuki Saito⁸⁰², Kazuhisa Yoshiya⁸⁰², Tomoyuki Yoshihara⁸⁰², Yusuke Suzuki⁸⁰³, Sohei Nakayama⁸⁰³, Keita Masuzawa⁸⁰³, Koichi Nishi⁸⁰⁴, Masaru Nishitsuji⁸⁰⁴, Maiko Tani⁸⁰⁴, Takashi Inoue⁸⁰⁵, Toshiyuki Hirano⁸⁰⁵, Keigo Kobayashi⁸⁰⁵, Naoki Miyazawa⁸⁰⁶, Yasuhiro Kimura⁸⁰⁶, Reiko Sado⁸⁰⁶, Takashi Ogura⁸⁰⁷, Hideya Kitamura⁸⁰⁷, Kota Murohashi⁸⁰⁷, Ichiro Nakachi⁸⁰⁸, Rie Baba⁸⁰⁸, Daisuke Arai⁸⁰⁸, Satoshi Fuke⁸⁰⁹, Hiroshi Saito⁸⁰⁹, Naota Kuwahara⁸¹⁰, Akiko Fujiwara⁸¹⁰, Takanori Okada⁸¹⁰, Tomoya Baba⁸¹¹, Junya Noda⁸¹¹, Shuko Mochimaru⁸¹¹, Kazuma Yagi⁸¹², Tetsuya Shiomi⁸¹², Mizuha Hashiguchi⁸¹², Toshio Odani⁸¹³, Takao Mashimo^{814,815}, Yoshitaka Oyama^{814,815}, Nobuaki Mori⁸¹⁶, Namiki Izumi⁸¹⁷, Kaoru Nagata⁸¹⁷, Reiko Taki⁸¹⁷, Koji Murakami⁸¹⁸, Mitsuhiro Yamada⁸¹⁸, Hisatoshi Sugiura⁸¹⁸, Kentaro Hayashi⁸¹⁹, Tetsuo Shimizu⁸¹⁹, Yasuhiro Gon⁸¹⁹, Shigeki Fujitani⁸²⁰, Tomoya Tsuchida⁸²¹, Toru Yoshida⁸²⁰, Takashi Kagaya⁸²², Toshiyuki Kita⁸²², Satoru Sakagami⁸²², Yoshifumi Kimizuka⁸²³, Akihiko Kawana⁸²³, Yoshihiko Nakamura⁸²⁴, Hiroyasu Ishikura⁸²⁴, Tohru Takata⁸²⁵, Takahide Kikuchi⁸²⁶, Daisuke Taniyama⁸²⁶, Morio Nakamura⁸²⁶, Nobuhiro Kodama⁸²⁷, Yasunari Kaneyama⁸²⁷, Shunsuke Maeda⁸²⁷, Yoji Nagasaki⁸²⁸, Masaki Okamoto⁸²⁹, Sayoko Ishihara⁸³⁰, Akihiro Ito⁸³¹, Yusuke Chihara⁸³², Mayumi Takeuchi⁸³², Keisuke Onoi⁸³², Naozumi Hashimoto⁸³³, Keiko Wakahara⁸³³, Akira Ando⁸³³, Makoto Masuda⁸³⁴, Aya Wakabayashi⁸³⁴, Hiroki Watanabe⁸³⁴, Hisako Sageshima⁸³⁵, Taka-Aki Nakada⁸³⁶, Ryuzo Abe⁸³⁶, Tadanaga Shimada⁸³⁶, Kodai Kawamura⁸³⁷, Kazuya Ichikado⁸³⁷, Kenta Nishiyama⁸³⁷, Masaki Yamasaki⁸³⁸, Satoru Hashimoto⁸³⁸, Yu Kusaka⁸³⁹, Takehiko Ohba⁸³⁹, Susumu Isogai⁸³⁹, Minoru Takada⁸⁴⁰, Hidenori Kanda⁸⁴⁰, Yuku Komase⁸⁴¹, Fumiaki Sano⁸⁴², Koichiro Asano⁸⁴³, Tsuyoshi Oguma⁸⁴⁴, Masahiro Harada⁸⁴⁵, Takeshi Takahashi⁸⁴⁵, Takayuki Shibusawa⁸⁴⁵, Shinji Abe⁸⁴⁶, Yuta Kono⁸⁴⁶, Yuki Togashi⁸⁴⁶, Takehiro Izumo⁸⁴⁷, Minoru Inomata⁸⁴⁷, Nobuyasu Awano⁸⁴⁷, Shinichi Ogawa⁸⁴⁸, Tomouki Ogata⁸⁴⁸, Shoichiro Ishihara⁸⁴⁸, Arikho Kanehiro⁸⁴⁹, Shinji Ozaki⁸⁴⁹, Yasuko Fuchimoto⁸⁴⁹, Yuichiro Kitagawa⁸⁵⁰, Shozo Yoshida⁸⁵⁰, Shinji Ogura⁸⁵⁰, Kei Nishiyama⁸⁵¹, Kousuke Yoshida⁸⁵², Satoru Beppu⁸⁵², Satoru Fukuyama⁸⁵³, Yoshihiro Eriguchi⁸⁵⁴, Akiko Yonekawa⁸⁵⁴, Yoshiaki Inoue⁸⁵⁵, Kunihiro Yamagata⁸⁵⁶, Shigeru Chiba⁸⁵⁷, Osamu Narumoto⁸⁵⁸, Hideaki Nagai⁸⁵⁸, Nobuharu Ooshima⁸⁵⁸, Mitsuru Motegi⁸⁵⁹, Hironori Sagara⁸⁶⁰, Akihiko Tanaka⁸⁶⁰, Shin Ohta⁸⁶⁰, Yoko Shibata⁸⁶¹, Yoshinori Tanino⁸⁶¹, Yuki Sato⁸⁶¹, Yuichiro Yamada⁸⁶², Takuya Hashino⁸⁶², Masato Shinoki⁸⁶², Hajime Iwagoe⁸⁶³, Tomonori Imamura⁸⁶⁴, Akira Umeda⁸⁶⁵, Hisato Shimada⁸⁶⁵, Mayu Endo⁸⁶⁶, Shinichi Hayashi⁸⁶⁷, Mai Takahashi⁸⁶⁷, Shigefumi Nakanō⁸⁶⁷, Masakiyo Yatomi⁸⁶⁸, Shoichika Maeno⁸⁶⁸, Tomoo Ishii⁸⁶⁹, Mitsuyoshi Utsugi⁸⁷⁰, Akihiro Ono⁸⁷⁰, Kensuke Kanaoka⁸⁷¹, Tohichi Ihara⁸⁷¹ & Kiyoshi Komuta⁸⁷¹

Japan NCGM-COVID19

Analysis team lead Katsushi Tokunaga⁷⁶⁰

Analysis team member Nao Nishida⁸⁷², Yosuke Kawai⁷⁶⁰ & Masaya Sugiyama⁸⁷²

Jordan COVID-19 Host Genomics Initiative (JCHGI)

Admin team lead Laith M. Alawneh⁸⁷³

Data collection member Kinda B. Maswadeh⁸⁷⁴, Fatima S. Alsoub⁸⁷⁵, Tala J. AlRawashdeh⁸⁷⁵, Ezaldeen Esawi⁸⁷⁶, Bayan O. Abu Alragheb⁸⁷⁵, Ahmad B. Maswadeh⁸⁷⁵, Abdulfattah Al-Kadash⁸⁷⁵, Abdallah Al-Ani⁸⁷⁵, Dana B. Alsafadi⁸⁷⁵, Mohammad A. Shahn⁸⁷⁵, Nuseibah Al Qtaish⁸⁷⁶, Fade M. Alawneh⁸⁷⁷, Joseph A. Abulail⁸⁷⁵, Hadi J. Zhlawi⁸⁷³, Tasneem N. Alhousani⁸⁷⁵, Mohammad R. Alzurairi⁸⁷³, Mohammad M. Al-Ja'afreh⁸⁷⁶, Sara K. Allouzy⁸⁷⁵, Mothafer AlJalamdeh⁸⁷³, Tareq M. Mansour⁸⁷³, Lina M. Alamer⁸⁷³, Ali Banni Issa⁸⁷⁸ & Fatima M. Bani younis⁸⁷⁹

Admin team member Feras I. Hawari⁸⁷³, Wail A. Hayajneh⁸⁷³, Nathir M. Obeidat⁸⁷⁵, Mamoun Ahram⁸⁷⁵, Moh'd Wahib J. Zhlawi⁸⁷⁵, Walhan Alshaer⁸⁷⁶, Malak M. Al-Kasasbeh⁸⁷⁵, Randa G. Naffa⁸⁷⁵, Mohammad A. Ismail⁸⁷⁶, Mohammed S. Abdullah⁸⁷⁵ & Said I. Ismail⁸⁷⁵

Lung eQTL Consortium

Data collection member Ma'een Obeidat⁸⁸⁰, Ana I. Hernández Cordero⁸⁸⁰, Don D. Sin^{880,881}, Yohan Bossé⁸⁸², Philippe Joubert⁸⁸², Ke Hao⁸⁸³, David Nickle^{884,885}, Wim Timens^{886,887} & Maarten van den Berge^{887,888}

Mass General Brigham—Host Vulnerability to COVID-19

Analysis team lead Yen-Chen Anne Feng^{889,890,891} & Josep Mercader^{469,470,471}

Data collection lead Scott T. Weiss⁸⁹², Elizabeth W. Karlson⁸⁹³, Jordan W. Smoller⁸⁹⁴, Shawn N. Murphy⁸⁹⁵, James B. Meigs⁸⁹⁶ & Ann E. Woolley⁸⁹³

Admin team lead Robert C. Green⁸⁹⁷

Analysis team member Ravi Mandla^{469,471} & Philip Schroeder^{469,471}

Data collection member Emma F. Perez²⁶⁹

MexGen-COVID

Analysis team lead Seung Hyuk T. Lee⁸⁹⁸

Data collection lead Fernando Daniel Flores-Silva⁸⁹⁹, Erwin Chiquete⁸⁹⁹, Carlos Cantú-Brito⁸⁹⁹, José Sifuentes-Osorio⁹⁰⁰, Alfredo Ponce de León-Garduño⁹⁰¹, Carla Marina Román-Montes⁹⁰¹, Emma Chávez-Manzanera⁹⁰², Donaji Gómez Velasco⁹⁰³, Alexandro Martagón-Rosado^{903,904,905}, Ivette Cruz-Bautista⁹⁰³, Francisco Javier Gómez-Pérez⁹⁰⁶, Claudia Díaz-Olavarrieta⁹⁰⁷, Paloma Almeda Valdés⁹⁰⁶, Linda Liliana Muñoz-Hernández⁹⁰³, Roopa Pravin Mehta⁹⁰⁶ & Daniel Elías-López⁹⁰³

Admin team lead Teresa Tusié-Luna^{908,909} & Päivi Pajukanta^{898,910}

Analysis team member Mihir G. Sukhatme⁸⁹⁸, Hortensia Moreno-Macias^{911,912}, Alicia Huerta-Chagoya⁹¹³, Johnson Ruth⁹¹⁴, Ana Ochoa-Guzmán⁹¹⁵ & Sebastián González-Behn-Eschenburg⁹¹⁵

Data collection member Miguel García-Grimshaw⁸⁹⁹, Luz Elizabeth Guillen-Pineda⁹⁰⁶, María de los Angeles Vargas-Martinez⁸⁹⁹, Maribel Rodríguez⁹¹⁵, Rosario Rodríguez-Guillén⁹¹⁵, María Luisa Ordoñez⁹¹⁵, Yayoi Segura-Kato⁹¹⁵, Sandra Rajme-López⁹¹⁶, María Fernanda González-Lara⁹¹⁶, Dalia Luna-Moreno⁹⁰³, Jannet de Jesús Suárez López⁹¹⁵, Daniela Mariel Guillén-Quintero⁹¹⁵, Juan Vega⁹¹⁵, Salvador Duran-Coyote⁸⁹⁹, María Teresa Guerra-García⁹¹⁵, Michelle Durán-Gómez⁹¹⁷, Alma Viguera-Hernández⁸⁹⁹, Marco Eduardo Ramírez-Jiménez⁹¹⁸, Samara Lissete Grajeda-González⁹¹⁸, Enrique Manuel Ramos-Galicia⁹¹⁸, Martha Fernanda Ramírez-Carrillo⁹¹⁹, Juan Fernandez-Ruiz^{232,920}, Amanda Chirino-Pérez⁸⁹⁹, Ángel Omar Romero-Molina⁹²⁰, David Alejandro Fuentes Zavaleta⁹²¹, María Andrea Mac Donald Jaramillo⁹¹⁸, Katia Jarely Prieto López⁹¹⁸, Diego Incontri-Abraham⁹¹⁸, Wendy Natalia Rosado⁹¹⁸, María Alonso Catalán⁹¹⁸, Sonia Evelyn Vital Aguilar⁹¹⁵, Ileana Paola Montero Zamudio⁹¹⁸, Eduardo Ruiz-Ruiz⁸⁹⁹, Kevin de Jesús Carrera García⁹¹⁸, Cristina Villarreal Guerrero⁹¹⁸, Ana Isabel Rodríguez Martínez⁹¹⁸, Rogelio Moscoso-Sánchez⁹¹⁸, María del Consuelo Rodríguez Mancilla⁹⁰², Antonio Villa⁹²², Samuel Alejandro Luna-Ramírez⁹⁰⁷, Sergio Hernández-Hernández⁹¹⁵, Erika Frias⁹⁰⁷, Alejandro Campos⁹⁰³, Paola Alessandra Morales-Sosa⁹¹⁵, Luis Enrique Toxqui-Merchant⁹¹⁵ & Karla García⁹¹⁵

Admin team member Bogdan Pasaniuc^{898,923,924}, Manish J. Butte^{925,926}, Daniel H. Geschwind^{898,910,927,928,929,930} & Carlos A. Aguilar-Salinas⁹³¹

Pa-COVID-19

Data collection lead Bettina Heidecker⁹³², Florian Kurth^{933,934,935} & Leif E. Sander⁹³³

Data collection member Carsten Skurk⁹³², Ulf Landmesser⁹³², Zehra Karadeniz⁹³², Xiaomin Wang⁹³², Wolfgang Poller⁹³³, Phillip Suwalski⁹³², Stephan Ripke⁹³³, Alice Braun⁹³³, Julia Kraft⁹³³, Alena Mayer⁹³³, Lena J. Lippert⁹³³, Elisa T. Helbig⁹³³, Charlotte Thibeault⁹³³ & Swapnil Awasthi⁹³³

Qatar Genome Program

Analysis team lead Hamdi Mbarek⁹³⁶

Data collection lead Said I. Ismail⁹³⁶

Analysis team member Chadi Saad⁹³⁶ & Yaser Al-Sarra⁹³⁶

Data collection member Radja Messai Badji⁹³⁶, Wadha Al-Muftah⁹³⁶, Asma Al Thani⁹³⁶ & Nahla Afifi⁹³⁶

SARS-CoV-2 and Host Genome sequencing

Data collection lead Fouzia Sadiq⁹³⁷

Admin team lead Mohammad I. Khan^{938,939}

Data collection member Muhammad J. Bhutta⁹⁴⁰, Hania Khan⁹⁴¹, Madeeha Khan⁹³⁷ & Quratul Ain⁹³⁷

Admin team member Ayesha Junaid⁹⁴² & Ejaz A. Khan⁹⁴⁰

Search for Genomic Markers Predicting the Severity of the response to COVID-19

Analysis team lead Mateusz Sypniewski⁹⁴³

Data collection lead Adrian Lejman⁹⁴³

Analysis team member Pawet Zawadzki^{943,944}, Elżbieta Kaja^{943,945} & Pawet Sztromwasser⁹⁴³

Data collection member Zbigniew Król⁹⁴⁶, Paula Dobosz^{946,947} & Joanna Stojak⁹⁴⁶

Spanish COalition to Unlock Research on host Genetics on COVID-19 (SCOURGE)

Analysis team lead Carlos Flores^{948,949,950,951} & Ángel Carracedo^{952,953,954,955,956}

Data collection lead Carlos Aguila⁹⁵⁷, Eunat Arana-Arri^{958,959}, María J. Arranz⁹⁶⁰, Raúl C. Baptista-Rosa^{961,962,963}, Joao F. Bezerra⁹⁶⁴, Marcos A. C. Bezerra⁹⁶⁵, Ramón Brugada^{966,967,968,969}, Matilde Bustos⁹⁷⁰, Enrique J. Calderón^{971,972,973}, Luis Castano^{953,958,974,975,976}, Rosa Conde-Vicente⁹⁷⁷, M. Lourdes Cordero-Lorenzana⁹⁷⁸, Alba De Martino-Rodríguez^{979,980}, Elena Dominguez-Garrido⁹⁸¹, María Carmen Fariñas^{982,983,984}, Belén Gil-Fournier⁹⁸⁵, María José Herrero^{986,987}, María Claudia Lattig^{988,989}, Caridad Martín-López⁹⁹⁰, Vicente Martín^{972,991}, Oscar Martínez-Nieto^{989,992}, Iciar Martínez-Lopez^{993,994}, Juliana F. Mazzeu^{995,996,997}, Eleuterio Merayo Macías⁹⁹⁸, Victor Moreno Cuerda^{999,1000}, Vivian N. Silbiger¹⁰⁰¹, Silviene F. Oliveira^{995,996,997,1002,1003}, Mara Parellada^{1004,1005,1006}, Ney P. C. Santos¹⁰⁰⁷, Patricia Pérez-Matute¹⁰⁰⁸, Patricia Pérez¹⁰⁰⁹, Teresa Peruchó¹⁰¹⁰, Gloria L. Porras-Hurtado¹⁰¹¹, Aurora Pujol¹⁰¹², Amanda Fernández-Rodríguez^{1014,1015}, María A. Jimenez-Sousa^{1014,1015}, Emilio Rodríguez-Ruiz^{955,1016}, Fernando Rodríguez-Artalejo^{972,1017,1018,1019}, José A. Rodríguez-García¹⁰²⁰, Francisco Ruiz-Cabello^{232,1021,1022}, José Manuel Soria¹⁰²³, Eduardo Tamayo^{1024,1025}, Alejandro Teper¹⁰²⁶, Lilian Torres-Tobar¹⁰²⁷, Miguel Urioste¹⁰²⁸, Zuleima Yáñez¹⁰²⁹, Ruth Zarate⁸⁴, Encarna Guillen-Navarro^{1030,1031,1032,1033}, Carmen Ayuso^{953,1034}, Anna González-Neira¹⁰³⁵, José A. Riancho^{982,983,984}, Augusto Rojas-Martinez⁷⁴⁶ & Pablo Lapunzina^{953,1036,1037}

Analysis team member Raquel Cruz^{952,953,955,956}, Silvia Diz-de Almeida^{953,956}, Francisco C. Ceballos¹⁰¹⁴, José M. Lorenzo-Salazar⁹⁴⁸ & Rafaela González-Montelongo⁹⁴⁸

Data collection member Inés Quintela⁹⁵², Guillermo Pita¹⁰³⁵, Manuela Gago-Domínguez^{954,955}, Marta Sevilla Porras^{953,1036}, Jair Antonio Tenorio-Castaño^{953,1036,1037}, Julian Nevado^{953,1036,1037}, Jose María Aguado^{1006,1015,1038,1039}, Sergio Aguilera-Albasa^{1040,1041}, Virginia Almadana¹⁰⁴², Berta Almoguerá^{953,1034}, Nuria Alvarez¹⁰³⁵, Álvaro Andreu-Bernabeu^{1004,1006}, Celso Arango^{1004,1005,1006}, Maria-Jesus Artiga¹⁰⁴³, María Barreda-Sánchez^{1030,1044}, Moncef Belhassen-García^{1045,1046}, Lucía Boix-Palop¹⁰⁴⁷, María Brion^{968,1048}, Cristina Carbonell^{1046,1049}, Jose E. Castelao¹⁰⁵⁰, Jose L. Cortes-Sanchez^{746,1051}, Marta Corton^{953,1034}, M. Teresa Darnaude¹⁰⁵², Victor del Campo-Pérez¹⁰⁵³, Aranzazu Diaz de Bustamante¹⁰⁵², Andre D. Luchessi¹⁰⁰¹, Rocio Eiros¹⁰⁵⁴, Gladys Mercedes Estigarribia Sanabria¹⁰⁵⁵, Uxia Fernández-Robelo¹⁰⁵⁶, Tania Fernández-Villa¹⁰⁵⁷, Javier Gómez-Arre^{979,980}, Beatriz González Álvarez^{979,980}, Fernan Gonzalez Bernaldo de Quirós¹⁰⁵⁸, Javier González-Peñas^{1004,1005,1006}, Juan F. Gutiérrez-Bautista¹⁰²¹, Antonio Herrero-González¹⁰⁵⁹, Anabel Liger Borja⁹⁹⁰, Rosario Lopez-Rodríguez^{953,1034}, Esther Mancebo^{1060,1061}, Michel F. Martinez-Resendez⁷⁴⁶, Angel Martinez-Perez¹⁰²³, Pablo Minguez^{953,1034}, Eva Ortega-Paino¹⁰⁴³, Estela Paz-Artal^{1060,1061,1062}, M. Elena Pérez-Tomás¹⁰³⁰, Mel-lina Pinsach-Abuin^{966,968}, Ericka N. Pompa-Mera¹⁰⁶³, Soraya Ramiro León⁹⁸⁵, Salvador Resino^{1014,1064}, Marianne R. Fernandes^{1007,1065}, Javier Ruiz-Hornillos^{1066,1067,1068}, Pablo Ryan^{1069,1070,1071}, Juan Carlos Souto¹⁰⁷², Alvaro Tamayo-Velasco¹⁰⁷³, Juan Carlos Taracido-Fernandez¹⁰⁵⁹ & Juan Valencia-Ramos¹⁰⁷⁴

Admin team member Miguel López de Heredia⁹⁵³

The Danish Blood Donor Study

Analysis team lead Ole B. Pedersen⁴²⁰, Christian Erikstrup¹⁰⁷⁵, Sisse R. Ostrowski¹⁰⁷⁶, Karina Banasik²²⁰, Søren Brunak²²⁰, Bjarke Feenstra⁴²¹ & Kari Stefansson¹⁰⁷⁷

Data collection lead Susan Mikkelsen¹⁰⁷⁵

Matters arising

Admin team lead Erik Sørensen¹⁰⁷⁶ & Henrik Ullum⁴²⁶

Analysis team member David Westergaard²²⁰, Celia Burgos²²⁰, Steffen Andersen¹⁰⁷⁸, Kristoffer Brugdorf¹⁰⁷⁶, Thomas F. Hansen¹⁰⁷⁹, Henrik Hjalgrim^{421,1080}, Gregor B. Jernec¹⁰⁸¹, Mette Nyegaard¹⁰⁸², Thomas Werge¹⁰⁸³, Pär I. Johansson¹⁰⁷⁶, Maria Didriksen¹⁰⁷⁶, Frank Geller⁴²¹, Michael Schwinn¹⁰⁷⁶, Rikke L. Jacobsen¹⁰⁷⁶, Lotte Hindhede¹⁰⁷⁵, Klaus Rostgaard^{421,1080}, Daniel Gudbjartsson¹⁰⁸⁴, Hreinn Stefánsson¹⁰⁸⁴ & Unnur Þorsteinsdóttir¹⁰⁷⁷

Data collection member Kaspar R. Nielsen¹⁰⁸⁵, Mie Topholm Bruun¹⁰⁸⁶, Khoa M. Dinh¹⁰⁷⁵, Margit A. H. Larsen¹⁰⁷⁶ & Susanne G. Sækmose⁴²⁰

The Genetic Predisposition to severe COVID-19

Analysis team lead Mari E. K. Niemi¹⁰⁰

Data collection lead Hugo Zeberg^{1087,1088}

Analysis team member Mattia Cordioli¹⁰⁴, Sara Pigazzini¹⁰⁰ & Lindo Nkambul^{1105,1089}

Data collection member Robert Frithiof¹⁰⁹⁰, Michael Hultström^{1090,1091}, Miklos Lipcsey^{1090,1092}, Nicolas Tardif¹⁰⁹³, Olav Rooyackers¹⁰⁹³, Jonathan Grip¹⁰⁹³ & Tomislav Maricic¹⁰⁸⁸

Tirschenreuth Study (TiKoco)

Analysis team lead Iris M. Heid¹⁰⁹⁴

Data collection lead Ralf Wagner¹⁰⁹⁵ & Klaus Überla¹⁰⁹⁶

Analysis team member Thomas W. Winkler¹⁰⁹⁴, Simon Wiegrebé¹⁰⁹⁴, Mathias Gorski¹⁰⁹⁴ & Klaus J. Stark¹⁰⁹⁴

Data collection member David Peterhoff¹⁰⁹⁵, Sebastian Einhauser¹⁰⁹⁵, Hans-Helmut Niller^{1095,1097} & Stephanie Beileke¹⁰⁹⁶

UCLA Precision Health COVID-19 Host Genomics Biobank

Analysis team lead Ruth Johnson¹⁰⁹⁸

Data collection lead Bogdan Pasaniuc^{898,923,924} & Manish J. Butte^{1099,1101}

Admin team lead Nelson Freimer¹¹⁰⁰, Manish J. Butte^{1099,1101}, Daniel H. Geschwind¹¹⁰² & Bogdan Pasaniuc^{923,1103}

Analysis team member Yi Ding¹¹⁰⁴, Alec Chiu¹¹⁰⁴, Timothy S. Chang¹¹⁰⁵ & Paul Boutros¹¹⁰⁶

UK Biobank

Analysis team lead Tomoko Nakanishi^{50,51,52,53}, Konrad J. Karczewski^{4,28}, Alicia R. Martin^{4,28}, Daniel J. Wilson¹¹⁰⁷ & Chris C. A. Spencer¹¹⁰⁸

Data collection lead Derrick W. Crook¹¹⁰⁹, David H. Wyllie^{1109,1110} & Anne Marie O'Connell¹¹¹¹

Admin team lead J. Brent Richards^{51,112,113}

Analysis team member Guillaume Butler-Laporte^{51,117}, Vincenzo Forgetta⁵¹, Elizabeth G. Atkinson^{4,28,112}, Masahiro Kanai^{4,28,113}, Kristin Tsuo^{4,28,114}, Nikolas Baya^{4,28}, Patrick Turley^{1115,1116}, Rahul Gupta^{4,28}, Raymond K. Walters^{4,28}, Duncan S. Palmer^{4,28}, Gopal Sarma^{4,28}, Matthew Solomonson^{4,28}, Nathan Cheng^{4,28}, Wenhan Lu^{4,28}, Claire Churchhouse^{4,28}, Jacqueline I. Goldstein^{4,28}, Daniel King^{4,28}, Wei Zhou^{4,28}, Cotton Seed^{4,28}, Mark J. Daly^{1,4,117}, Benjamin M. Neale^{4,28}, Hilary Finucane^{4,28}, Sam Bryant¹, F. Kyle Satterstrom^{4,28}, Gavin Band¹¹¹⁸, Sarah G. Earle¹¹⁰⁷, Shang-Kuan Lin¹¹⁰⁷, Nicolas Arning¹¹⁰⁷ & Nils Koelling¹¹⁰⁸

Data collection member Jacob Armstrong¹¹⁰⁷ & Justine K. Rudkin¹¹⁰⁷

Admin team member Shawneequa Callier¹¹¹⁹, Sam Bryant^{4,28} & Caroline Cusick²⁸

Variability in Immune Response Genes and Severity of SARS-CoV-2 Infection (INMUNGEN-CoV2 study)

Analysis team lead Israel Fernandez-Cadenas²⁶

Data collection lead Anna M. Planas^{1120,1121}

Analysis team member Jordi Perez-Tur^{1122,1123}, Laia Lluçia-Carol^{126,1124}, Natalia Cullet^{1126,1125}, Elena Muñío²⁶, Jara Cárcel-Márquez²⁶, Marta L. DeDiego¹¹²⁶ & Lara Lloret Iglesias¹¹²⁷

Data collection member Alex Soriano¹¹²⁸, Veronica Rico¹¹²⁹, Daiana Agüero¹¹²⁹, Josep L. Bedini¹¹²⁹, Francisco Lozano¹¹³⁰, Carlos Domingo¹¹²⁹, Veronica Robles¹¹²⁹, Francisca Ruiz-Jaén¹¹³¹, Leonardo Márquez¹¹³², Juan Gomez¹¹³³, Eliecer Coto¹¹³³, Guillermo M. Albaiceta¹¹³³, Marta García-Clemente¹¹³³, David Dalmau¹¹³⁴, María J. Arranz¹¹³⁴, Beatriz Dielt¹¹³⁴, Alex Serra-Llovich¹¹³⁴, Pere Soler-Palacin¹¹³⁵, Roger Colobran¹¹³⁵, Andrea Martin-Nalda¹¹³⁵, Alba Parra-Martínez¹¹³⁵, David Bernardo¹¹³⁶, Silvia Rojo¹¹³⁷, Aida Fiz-López¹¹³⁶, Elisa Arribas-Rodríguez¹¹³⁶, Paloma Cal-Sabater¹¹³⁶, Tomás Segura¹¹³⁸,

Esther González-Villar¹¹³⁸, Gemma Serrano-Heras¹¹³⁹, Joan Martí-Fàbregas¹¹⁴⁰, Elena Jiménez-Xarrié¹¹⁴⁰, Alicia de Felipe Mimbrega¹¹⁴¹, Jaime Masjuan¹¹⁴¹, Sebastian Garcia-Madrona¹¹⁴¹, Anna Dominguez-Mayoral¹¹⁴², Joan Montaner Villalonga¹¹⁴² & Paloma Menéndez-Valladares¹¹⁴²

Website development

Matthew Solomonson¹

¹Broad Institute of MIT and Harvard, Cambridge, MA, USA. ²University of California San Francisco, San Francisco, CA, USA. ³Institute for Molecular Medicine Finland (FIMM), University of Helsinki, Helsinki, Finland. ⁴Analytic and Translational Genetics Unit, Massachusetts General Hospital, Boston, MA, USA. ⁵Department of Psychiatry, School of Medicine, Yale University, New Haven, CT, USA. ⁶Veteran Affairs Connecticut Healthcare System, West Haven, CT, USA. ⁷Yale University, New Haven, CT, USA. ⁸Centre for Bioinformatics and Data Analysis, Medical University of Białystok, Białystok, Poland. ⁹Department of Computational Medicine and Bioinformatics, University of Michigan, Ann Arbor, MI, USA. ¹⁰Faculty of Industrial Sciences and Technology, Universiti Malaysia Pahang, Pahang, Malaysia. ¹¹Icahn School of Medicine at Mount Sinai, New York, NY, USA. ¹²Genolier Innovation Network and Hub, Swiss Medical Network, Genolier Healthcare Campus, Genolier, Switzerland. ¹³Immediate, Independent Multidisciplinary Med & Biotech Research Association, Milan, Italy. ¹⁴Clinical Research Unit of Nanoro, Institut de Recherche en Sciences de la Santé, Nanoro, Burkina Faso. ¹⁵Sydney Brenner Institute for Molecular Biosciences, University of the Witwatersrand, Johannesburg, South Africa. ¹⁶McGill University, Montreal, Quebec, Canada. ¹⁷University of Puerto Rico, San Juan, PR, USA. ¹⁸Institute for Biomedical Technologies, National Research Council, Milan, Italy. ¹⁹University of Miami, Miami, FL, USA. ²⁰Department of Biochemistry, All India Institute of Medical Sciences, Kalyani, India. ²¹Department of Biosciences, School of Science and Technology, Nottingham Trent University, Nottingham, UK. ²²Department of Clinical Pathology, Faculty of Medicine, Mansoura University, Mansoura, Egypt. ²³Department of Clinical Pathology, Faculty of Medicine, Tanta University, Tanta, Egypt. ²⁴Neuron23, San Francisco, CA, USA. ²⁵Vanderbilt University, Nashville, TN, USA. ²⁶Stroke Pharmacogenomics and Genetics, Institut d'Investigació Biomèdica Sant Pau (IBSANT PAU), Barcelona, Spain. ²⁷Department of Medicine, Surgery and Health Sciences, University of Trieste, Trieste, Italy. ²⁸Program in Medical and Population Genetics, Broad Institute of MIT and Harvard, Cambridge, MA, USA. ²⁹Department of Genetics, University Medical Centre Groningen, University of Groningen, Groningen, The Netherlands. ³⁰Departamento de Tecnología Médica, Facultad de Ciencias de la Salud, Universidad de Tarapacá, Arica, Chile. ³¹King's College London, London, UK. ³²Naina Tech, New York, NY, USA. ³³Vrije Universiteit Amsterdam, Amsterdam, The Netherlands. ³⁴Medical School, University of Pécs, Pécs, Hungary. ³⁵MNM Diagnostics, Poznan, Poland. ³⁶Genomics England, London, UK. ³⁷Heart Institute (InCor), University of Sao Paulo Medical School, Sao Paulo, Brazil. ³⁸Department of Physiology, All India Institute of Medical Sciences, Kalyani, India. ³⁹Montreal Heart Institute, Montreal, Quebec, Canada. ⁴⁰Nantes Université, Ecole Centrale Nantes, INSERM, Center for Research in Transplantation and Translational Immunology, Nantes, France. ⁴¹Department of Computer Science and Technology, University of Cambridge, Cambridge, UK. ⁴²William Harvey Research Institute, Barts and the London School of Medicine and Dentistry, Queen Mary University of London, London, UK. ⁴³University of Helsinki, Helsinki, Finland. ⁴⁴Department of Internal Medicine, Erasmus MC, University Medical Center Rotterdam, Rotterdam, The Netherlands. ⁴⁵Fonds de la Recherche Scientifique (FNRS) & Centre de Génétique Humaine, Hôpital Erasme, Université Libre de Bruxelles, Brussels, Belgium. ⁴⁶Department of Genetics, Hôpital Erasme, Université Libre de Bruxelles, Brussels, Belgium. ⁴⁷All India Institute of Medical Sciences Kalyani, Kalyani, India. ⁴⁸National Laboratory of Genomics for Biodiversity, CINVESTAV, Guanajuato, Mexico. ⁴⁹Queensland University of Technology, Brisbane, Queensland, Australia. ⁵⁰Department of Human Genetics, McGill University, Montreal, Quebec, Canada. ⁵¹Lady Davis Institute, Jewish General Hospital, McGill University, Montreal, Quebec, Canada. ⁵²Kyoto-McGill International Collaborative School in Genomic Medicine, Graduate School of Medicine, Kyoto University, Kyoto, Japan. ⁵³Japan Society for the Promotion of Science, Tokyo, Japan. ⁵⁴Division of Life Sciences, University of Northampton, Northampton, UK. ⁵⁵Root Deep, Boston, MA, USA. ⁵⁶Instituto do Coração, Sao Paulo, Brazil. ⁵⁷Stanford University, Stanford, CA, USA. ⁵⁸Department of Internal Medicine, Erasmus MC, University Medical Center Rotterdam, Rotterdam, The Netherlands. ⁵⁹Department of Epidemiology, Erasmus MC, University Medical Center Rotterdam, Rotterdam, The Netherlands. ⁶⁰Institute for Community Medicine, University Medicine Greifswald, Greifswald, Germany. ⁶¹GI and Liver Section, Virgen del Rocío University Hospital and Department of Medicine, University of Seville, Institute of Biomedicine of Seville, Seville, Spain. ⁶²CIBEREH, Instituto de Salud Carlos III (ISCIII), Seville, Spain. ⁶³Department of Health, Traunstein, Germany. ⁶⁴Rutgers Cancer Institute of New Jersey, New Brunswick, NJ, USA. ⁶⁵Erasmus Medical Center, Rotterdam, The Netherlands. ⁶⁶Institute of Psychiatric Phenomics & Genomics, University of Munich, Munich, Germany. ⁶⁷Department of Psychiatry, University of Munich, Munich, Germany. ⁶⁸Institute of Virology, Technical University of Munich/Helmholtz Munich, Munich, Germany. ⁶⁹Institute of Human Genetics, University Hospital, Faculty of Medicine, University of Bonn, Bonn, Germany. ⁷⁰Department of Psychiatry, University Hospital, Faculty of Medicine, University of Bonn, Bonn, Germany. ⁷¹Digital Health Center, Hasso Plattner Institute, University of Potsdam, Potsdam, Germany. ⁷²Institute of Biomedicine and Cancer Research Laboratories, Western Cancer Centre FICAN West, University of Turku, Turku, Finland. ⁷³IRCCS Istituto Giannina Gaslini, Genova, Italy. ⁷⁴Department of Neurosciences, Rehabilitation, Ophthalmology, Genetics, Maternal and Child Health, University of Genova, Genova, Italy. ⁷⁵Department of Biomedical Data Science, Stanford University, Stanford, CA, USA. ⁷⁶Fundación Pública Andaluza para la Gestión de la Investigación en Salud de Sevilla, Seville, Spain. ⁷⁷Department of Pediatrics, Stanford University, Stanford, CA, USA. ⁷⁸Department of Internal Medicine, Erasmus MC, University Medical Center Rotterdam, Rotterdam, The Netherlands. ⁷⁹University Medical Center Utrecht, Utrecht, The Netherlands. ⁸⁰Instituto de Investigación Interdisciplinaria & Escuela de Medicina, Universidad de Talca, Talca, Chile. ⁸¹Programa de Genética Humana, ICBM and Chile Departamento de Oncología Básico Clínica, Universidad de Chile, Talca, Chile. ⁸²Department of Statistical Genetics, Osaka University Graduate School of Medicine, Osaka, Japan. ⁸³Department of Internal Medicine, International Islamic University Malaysia, Pahang,

Malaysia. ⁸⁴Centro para el Desarrollo de la Investigación Científica (CEDIC), Asunción, Paraguay. ⁸⁵23andMe, Sunnyvale, CA, USA. ⁸⁶Washington University School of Medicine, St Louis, MO, USA. ⁸⁷Department of Psychological & Brain Sciences, Washington University in St Louis, St Louis, MO, USA. ⁸⁸Institute of Biological Psychiatry, Mental Health Centre Sct Hans, Mental Health Services Capital Region of Denmark, Copenhagen, Denmark. ⁸⁹IPSYCH, The Lundbeck Foundation Initiative for Integrative Psychiatric Research, Aarhus, Denmark. ⁹⁰Laureate Institute for Brain Research, Tulsa, OK, USA. ⁹¹Department of Radiology, UCSD, San Diego, CA, USA. ⁹²Nork Infection Clinical Hospital, Yerevan, Armenia. ⁹³Institute of Molecular Biology NAS RA, Yerevan, Armenia. ⁹⁴National Research Center for Cardiac Surgery, Astana, Kazakhstan. ⁹⁵City Infectious Disease Center, Astana, Kazakhstan. ⁹⁶National Center for Biotechnology, Astana, Kazakhstan. ⁹⁷Health Department of Astana, Astana, Kazakhstan. ⁹⁸MRC Integrative Epidemiology Unit, University of Bristol, Bristol, UK. ⁹⁹Division of Psychiatry, University of Edinburgh, Edinburgh, UK. ¹⁰⁰Institute for Molecular Medicine Finland (FIMM), Helsinki, Finland. ¹⁰¹University of Liege, GIGA-Institute, Liege, Belgium. ¹⁰²CHC Mont-Légia, Liege, Belgium. ¹⁰³BHUL (Liege Biobank), CHU of Liege, Liege, Belgium. ¹⁰⁴Institute for Molecular Medicine Finland, University of Helsinki, Helsinki, Finland. ¹⁰⁵Analytic & Translational Genetics Unit, Massachusetts General Hospital, Boston, MA, USA. ¹⁰⁶Stanley Center for Psychiatric Research, Broad Institute of MIT and Harvard, Cambridge, MA, USA. ¹⁰⁷CHU of Liege, Liege, Belgium. ¹⁰⁸University of Liege, Liege, Belgium. ¹⁰⁹Centre de Génétique Humaine, Hôpital Erasme, Université Libre de Bruxelles, Brussels, Belgium. ¹¹⁰Service de Médecine Interne, Hôpital Erasme, Université Libre de Bruxelles, Brussels, Belgium. ¹¹¹McGill Genome Centre and Department of Human Genetics, McGill University, Montréal, Quebec, Canada. ¹¹²Department of Human Genetics, Epidemiology, Biostatistics and Occupational Health, McGill University, Montreal, Quebec, Canada. ¹¹³Department of Twin Research, King's College London, London, UK. ¹¹⁴The Meakins-Christie Laboratories at the Research Institute of the McGill University Health Centre Research Institute and Department of Medicine, Faculty of Medicine, McGill University, Montreal, Quebec, Canada. ¹¹⁵Research Centre of the Centre Hospitalier de l'Université de Montréal (CRCHUM), Montreal, Quebec, Canada. ¹¹⁶Centre Hospitalier de l'Université de Montréal (CHUM), Montreal, Quebec, Canada. ¹¹⁷Department of Epidemiology, Biostatistics and Occupational Health, McGill University, Montreal, Quebec, Canada. ¹¹⁸Department of Emergency Medicine, McGill University, Montreal, Quebec, Canada. ¹¹⁹Emergency Department, Jewish General Hospital, McGill University, Montreal, Quebec, Canada. ¹²⁰McGill AIDS Centre, Department of Microbiology and Immunology, Lady Davis Institute for Medical Research, Jewish General Hospital, McGill University, Montreal, Quebec, Canada. ¹²¹Division of Infectious Diseases, Lausanne University Hospital and University of Lausanne, Lausanne, Switzerland. ¹²²Research Centre of the Centre Hospitalier de l'Université de Montréal and Université de Montréal, Montreal, Quebec, Canada. ¹²³School of Rehabilitation, Faculty of Medicine and Health Sciences, Université de Sherbrooke, Sherbrooke, Canada. ¹²⁴Department of Medicine, Faculty of Medicine, Université de Montréal, Montreal, Quebec, Canada. ¹²⁵Center for Immunity, Inflammation and Infectious Diseases, Montreal Clinical Research Institute (IRCM), Montreal, Quebec, Canada. ¹²⁶Génome Québec, Montreal, Quebec, Canada. ¹²⁷Département de Microbiologie et Infectiologie, Université de Sherbrooke, Sherbrooke, Quebec, Canada. ¹²⁸Département de Médecine, Service d'Infectiologie, Centre de Recherche Clinique du Centre Hospitalier Universitaire de Sherbrooke, Sherbrooke, Quebec, Canada. ¹²⁹Department of Epidemiology, Biostatistics and Occupational Health, McGill University, Montreal, Quebec, Canada. ¹³⁰Center for Clinical Epidemiology, Lady Davis Institute, Jewish General Hospital, Montreal, Quebec, Canada. ¹³¹Department of Neurology and Neurosurgery, McGill University, Montreal, Quebec, Canada. ¹³²Centre Intégré Universitaire de Santé et de Services Sociaux (CIUSSS) du Saguenay-Lac-Saint-Jean, Saguenay, Quebec, Canada. ¹³³Department of Pharmacology-Physiology, Medicine and Health Sciences Faculty, Université de Sherbrooke, Sherbrooke, Quebec, Canada. ¹³⁴Division of Respiratory Medicine, Department of Pediatrics, Sainte-Justine University Hospital Center, University of Montreal, Montreal, Quebec, Canada. ¹³⁵Centre of Genomics and Policy, McGill University, Montreal, Quebec, Canada. ¹³⁶Division of Genetic Medicine, Department of Medicine, Vanderbilt University Medical Center, Nashville, TN, USA. ¹³⁷Vanderbilt Genetics Institute, Vanderbilt University Medical Center, Nashville, TN, USA. ¹³⁸Institute of Human Genetics, University Hospital Bonn, Medical Faculty University of Bonn, Bonn, Germany. ¹³⁹Institute of Genomic Statistics and Bioinformatics, University Hospital Bonn, Medical Faculty University of Bonn, Bonn, Germany. ¹⁴⁰Department of Gastroenterology, Hepatology and Infectious Diseases, University Hospital Dusseldorf, Medical Faculty Heinrich Heine University, Dusseldorf, Germany. ¹⁴¹Department of Gastroenterology, Hepatology and Infectiology, University Hospital Magdeburg, Magdeburg, Germany. ¹⁴²Clinic for Cardiology, Angiology and Internal Intensive Medicine, Medical Clinic I, RWTH Aachen University, Aachen, Germany. ¹⁴³Department of Pneumology and Intensive Care Medicine, Faculty of Medicine, RWTH Aachen University, Aachen, Germany. ¹⁴⁴Department of Pneumology, Hannover Medical School, Hannover, Germany. ¹⁴⁵Department of Gastroenterology, Hepatology and Endocrinology, Hannover Medical School, Hannover, Germany. ¹⁴⁶Hannover Unified Biobank, Hannover Medical School, Hannover, Germany. ¹⁴⁷Department I of Internal Medicine, Faculty of Medicine and University Hospital of Cologne, University of Cologne, Cologne, Germany. ¹⁴⁸Center for Molecular Medicine Cologne (CMMC), University of Cologne, Cologne, Germany. ¹⁴⁹German Center for Infection Research (DZIF), partner site Bonn-Cologne, Cologne, Germany. ¹⁵⁰Institute for Human Genetics and Genomic Medicine, Medical Faculty, RWTH Aachen University, Aachen, Germany. ¹⁵¹Department of Anesthesiology and Intensive Care Medicine, University Hospital Essen, University Duisburg-Essen, Essen, Germany. ¹⁵²Department of Child and Adolescent Psychiatry, University Hospital Essen, University of Duisburg-Essen, Essen, Germany. ¹⁵³Department of Infectious Diseases, University Hospital Essen, University Duisburg-Essen, Essen, Germany. ¹⁵⁴Department of Pneumology, Allergology and Respiratory Medicine, University Hospital Saarland, Homburg, Germany. ¹⁵⁵Center of Human and Molecular Biology, Department of Human Genetics, University Hospital Saarland, Homburg, Germany. ¹⁵⁶Department of Genetics & Epigenetics, Saarland University, Saarbrücken, Germany. ¹⁵⁷Institute of Innate Immunity, University Hospital Bonn, Bonn, Germany. ¹⁵⁸University of Toronto, Toronto, Ontario, Canada. ¹⁵⁹Dalla Lana School of Public Health, University of Toronto, Toronto, Ontario, Canada. ¹⁶⁰Lunenfeld-Tanenbaum Research Institute, Sinai Health, Toronto, Ontario, Canada. ¹⁶¹Simon Fraser University, Burnaby, British Columbia, Canada. ¹⁶²Lady Davis Institute, Jewish General Hospital, McGill University, Montreal, Quebec, Canada. ¹⁶³University of Waterloo, Waterloo, Ontario, Canada. ¹⁶⁴The Hospital for Sick Children, Toronto, Ontario, Canada. ¹⁶⁵Queen's University, Kingston, Ontario, Canada. ¹⁶⁶Mount Sinai Hospital, Sinai Health, Toronto, Ontario, Canada. ¹⁶⁷St Michael's Hospital, Unity Health Toronto, Toronto, Ontario, Canada. ¹⁶⁸Princess Margaret Cancer Center, University Health Network, Toronto, Ontario, Canada. ¹⁶⁹Ontario Institute for Cancer Research, Toronto, Ontario, Canada. ¹⁷⁰Dynacare Laboratory, Toronto, Ontario, Canada. ¹⁷¹William Osler Health System, Brampton, Ontario, Canada. ¹⁷²University Health Network, Toronto, Ontario, Canada. ¹⁷³Mackenzie Health, Toronto, Ontario, Canada. ¹⁷⁴Women's College Hospital, Toronto, Ontario, Canada. ¹⁷⁵University of British Columbia, Vancouver, British Columbia, Canada. ¹⁷⁶BC Children's Hospital, Vancouver, British Columbia, Canada. ¹⁷⁷St Paul's Hospital, Vancouver, British Columbia, Canada. ¹⁷⁸University of Calgary, Calgary, Alberta, Canada. ¹⁷⁹Alberta Children's Hospital, Calgary, Alberta, Canada. ¹⁸⁰British Columbia Cancer Research Centre, Vancouver, British Columbia, Canada. ¹⁸¹Toronto General Hospital, Toronto, Ontario, Canada. ¹⁸²Division of Infectious Diseases, Department of Medicine, University of Ottawa, Ottawa, Ontario, Canada. ¹⁸³Department of Biochemistry, Microbiology and Immunology, University of Ottawa Centre of Infection, Immunity and Inflammation (CI3), Ottawa, Ontario, Canada. ¹⁸⁴The Ottawa Hospital Research Institute, Ottawa, Ontario, Canada. ¹⁸⁵University of Montreal, Montreal, Quebec, Canada. ¹⁸⁶Ste-Justine University Health Centre, Montreal, Quebec, Canada. ¹⁸⁷University of Toronto Ontario, Toronto, Ontario, Canada. ¹⁸⁸MitogenDx/Eve Technologies, Toronto, Ontario, Canada. ¹⁸⁹Genome Sciences Centre, BC Cancer, Vancouver, British Columbia, Canada. ¹⁹⁰Montreal Children's Hospital, Montreal, Quebec, Canada. ¹⁹¹London Health Sciences Centre, London, Ontario, Canada. ¹⁹²Kidney and Metabolism Program, St Michael's Hospital, Unity Health Toronto, Toronto, Ontario, Canada. ¹⁹³Sinai Health, Mount Sinai Hospital, Toronto, Ontario, Canada. ¹⁹⁴Baycrest Health Sciences, Toronto, Ontario, Canada. ¹⁹⁵Anschutz Medical Campus, University of Colorado, Aurora, CO, USA. ¹⁹⁶Institute of Psychiatric Phenomics and Genomics (IPPG), University Hospital, LMU Munich, Munich, Germany. ¹⁹⁷Department of Genetic Epidemiology in Psychiatry, Central Institute of Mental Health, Medical Faculty Mannheim, University of Heidelberg, Mannheim, Germany. ¹⁹⁸Department of Psychiatry and Behavioral Sciences, Johns Hopkins University, Baltimore, MD, USA. ¹⁹⁹Department of Psychiatry and Behavioral Sciences, SUNY Upstate Medical University, Syracuse, NY, USA. ²⁰⁰Department of Psychiatry and Psychotherapy, University Hospital, LMU Munich, Munich, Germany. ²⁰¹Institute of Virology, Technical University Munich/Helmholtz Zentrum München, Munich, Germany. ²⁰²Department of Psychiatry and Psychotherapy, University Hospital Bonn, Medical Faculty University of Bonn, Bonn, Germany. ²⁰³CIBER de Salud Mental, Instituto de Salud Carlos III, Barcelona, Spain. ²⁰⁴Munich Clinic Schwabing, Academic Teaching Hospital, Ludwig-Maximilians University of Munich (LMU), Munich, Germany. ²⁰⁵Department of Internal Medicine II, University Hospital rechts der Isar, Technical University of Munich, School of Medicine, Munich, Germany. ²⁰⁶Institute of Clinical Chemistry and Pathobiochemistry, School of Medicine, Technical University of Munich, Munich, Germany. ²⁰⁷TranslaTUM, Center for Translational Cancer Research, Technical University of Munich, Munich, Germany. ²⁰⁸Department of Psychiatry and Psychotherapy, University Medical Center Goettingen, Goettingen, Germany. ²⁰⁹German Center for Neurodegenerative Diseases (DZNE), Goettingen, Germany. ²¹⁰Neurosciences and Signaling Group, Institute of Biomedicine (iBiMED), Department of Medical Sciences, University of Aveiro, Agra do Crasto, Aveiro, Portugal. ²¹¹Munich Site of the German Center for Infection Research (DZIF), Munich, Germany. ²¹²Institute of Computational Biology, Helmholtz Center Munich, Oberschleissheim, Germany. ²¹³Department of Hygiene and Epidemiology, University of Ioannina School of Medicine, Ioannina, Greece. ²¹⁴1st Department of Internal Medicine and Infectious Diseases Unit, University Hospital of Ioannina, Ioannina, Greece. ²¹⁵Department of Epidemiology and Biostatistics, School of Public Health, Imperial College London, London, UK. ²¹⁶Center for Evidence-Based Medicine, Department of Health Services, Policy and Practice, School of Public Health, Brown University, Providence, RI, USA. ²¹⁷University of Ioannina School of Medicine, Ioannina, Greece. ²¹⁸Centre for Systems Biology, Biomedical Research Foundation of the Academy of Athens, Athens, Greece. ²¹⁹Institute of Clinical Molecular Biology, Christian-Albrechts-University, Kiel, Germany. ²²⁰Novo Nordisk Foundation Center for Protein Research, Faculty of Health and Medical Sciences, University of Copenhagen, Copenhagen, Denmark. ²²¹Institut de Biociències i de Biomedicina, Universitat Autònoma de Barcelona, Barcelona, Spain. ²²²CREA, Barcelona, Spain. ²²³Institute of Biotechnology, Life Science Centre, Vilnius University, Vilnius, Lithuania. ²²⁴Research Group for Evolutionary Immunogenomics, Max Planck Institute for Evolutionary Biology, Plön, Germany. ²²⁵Research Unit for Evolutionary Immunogenomics, Department of Biology, University of Hamburg, Hamburg, Germany. ²²⁶Department of Gastroenterology, Hospital Universitario Ramón y Cajal, University of Alcalá, Instituto Ramón y Cajal de Investigación Sanitaria (IRYCIS), Madrid, Spain. ²²⁷Centro de Investigación Biomédica en Red en Enfermedades Hepáticas y Digestivas (CIBEREHD), Instituto de Salud Carlos III (ISCIII), Madrid, Spain. ²²⁸Vall d'Hebron Institut de Recerca (VHIR), Vall d'Hebron Hospital Universitari, Barcelona, Spain. ²²⁹Fondazione IRCCS Ca' Granda Ospedale Maggiore Policlinico, Milan, Italy. ²³⁰Department of Medicine, Møre & Romsdal Hospital Trust, Ålesund, Norway. ²³¹Geminicenter for Sepsis Research, Institute of Circulation and Medical Imaging (ISB), NTNU, Trondheim, Norway. ²³²Microbiology Unit, Hospital Universitario Clínico San Cecilio, Granada, Spain. ²³³Ibs.Granada Instituto de Investigación Biosanitaria, Granada, Spain. ²³⁴Klinik für Innere Medizin I, Universitätsklinikum Schleswig-Holstein, Campus Kiel, Kiel, Germany. ²³⁵Emergency Department, University Hospital Regensburg, Regensburg, Germany. ²³⁶Department for Infectious Diseases and Infection Control, University Hospital Regensburg, Regensburg, Germany. ²³⁷Department of Medicine I, Gastroenterology, Hepatology and Endocrinology, Medical University of Innsbruck, Innsbruck, Austria. ²³⁸Christian Doppler Laboratory of Iron and Phosphate Biology at the Department of Medicine I, Medical University of Innsbruck, Innsbruck, Austria. ²³⁹Institute of Clinical Medicine, University of Oslo, Oslo, Norway. ²⁴⁰Department of Microbiology, Oslo University Hospital, Oslo, Norway. ²⁴¹Hospital Clinic, University of Barcelona and IDIBAPS, Barcelona, Spain. ²⁴²European Foundation for the Study of Chronic Liver Failure (EF-CLIF), Barcelona, Spain. ²⁴³GCAT—Genomes for Life, Germans Trias i Pujol Health Sciences Research Institute (IGTP), Badalona, Spain. ²⁴⁴Genomes for Life—GCAT Laboratory, Germans Trias i Pujol Research Institute (IGTP), Spainermans Trias i Pujol Research Institute (IGTP), Badalona, Spain. ²⁴⁵University of Milan, Milan, Italy. ²⁴⁶Department of Liver and Gastrointestinal Diseases, Biodonostia Health Research Institute, Donostia University Hospital, University of the Basque Country (UPV/EHU), CIBEREHD, Ikerbasque, San Sebastian, Spain. ²⁴⁷Digestive Diseases Unit, Virgen del Rocio University Hospital, Institute of Biomedicine of Seville, University of Seville, Seville, Spain. ²⁴⁸University

Matters arising

of Sevilla, Seville, Spain. ²⁴⁸Instituto de Biomedicina de Sevilla (IBIS), Seville, Spain. ²⁴⁹Hospital Universitario Virgen del Rocío de Seville, Seville, Spain. ²⁵⁰Universitat Autònoma de Barcelona, Bellaterra, Spain. ²⁵¹Liver Unit, Department of Internal Medicine, Hospital Universitari Vall d'Hebron, Vall d'Hebron Barcelona Hospital Campus, Barcelona, Spain. ²⁵²Gastrointestinal Genetics Lab, CIC bioGUNE—BRTA, Derio, Spain. ²⁵³Ikerbasque, Basque Foundation for Science, Bilbao, Spain. ²⁵⁴Department of Liver and Gastrointestinal Diseases, Biodonostia Health Research Institute—Donostia University Hospital, University of the Basque Country (UPV/EHU), CIBEREHD, Ikerbasque, San Sebastian, Spain. ²⁵⁵Ikerbasque, Basque Foundation for Science, Bilbao, Spain. ²⁵⁶Department I of Internal Medicine, Faculty of Medicine and University Hospital Cologne, University of Cologne, Cologne, Germany. ²⁵⁷University of Cologne, Faculty of Medicine and University Hospital Cologne, Cologne Excellence Cluster on Cellular Stress Responses in Aging-Associated Diseases (CECAD), Cologne, Germany. ²⁵⁸European Reference Network on Hepatological Diseases (ERN RARE-LIVER), Fondazione IRCCS San Gerardo dei Tintori, Monza, Italy. ²⁵⁹Division of Gastroenterology, Center for Autoimmune Liver Diseases, School of Medicine and Surgery, University of Milano-Bicocca, Milan, Italy. ²⁶⁰Genomes for Life—GCAT lab, Germans Trias i Pujol Research Institute (IGTP), Badalona, Spain. ²⁶¹IRCCS Humanitas Research Hospital, Milan, Italy. ²⁶²Department of Biomedical Sciences, Humanitas University, Pieve Emanuele, Milan, Italy. ²⁶³Zentrum für Humangenetik Regensburg, Regensburg, Germany. ²⁶⁴University Hospital Schleswig-Holstein (UKSH), Campus Kiel, Kiel, Germany. ²⁶⁵Section for Gastroenterology, Department of Transplantation Medicine, Division for Cancer Medicine, Surgery and Transplantation, Oslo University Hospital Rikshospitalet, Oslo, Norway. ²⁶⁶Research Institute for Internal Medicine, Division of Surgery, Inflammatory Diseases and Transplantation, Oslo University Hospital Rikshospitalet and University of Oslo, Oslo, Norway. ²⁶⁷Norwegian PSC Research Center, Department of Transplantation Medicine, Division of Surgery, Inflammatory Diseases and Transplantation, Oslo University Hospital Rikshospitalet, Oslo, Norway. ²⁶⁸Private University in the Principality of Liechtenstein, Triesen, Liechtenstein. ²⁶⁹Division of Rheumatology, Inflammation and Immunity, Brigham and Women's Hospital and Harvard Medical School, Boston, MA, USA. ²⁷⁰Division of Genetics, Department of Medicine, Brigham and Women's Hospital, Boston, MA, USA. ²⁷¹Department of Biomedical Informatics, Harvard Medical School, Boston, MA, USA. ²⁷²Center for Data Sciences, Brigham and Women's Hospital, Boston, MA, USA. ²⁷³Institut de Biociència i de Biomedicina, Universitat Autònoma de Barcelona, Bellaterra, Barcelona, Spain. ²⁷⁴Institute for Medical Microbiology and Hospital Epidemiology, Hannover Medical School, Hannover, Germany. ²⁷⁵Randaberg Municipality, Randaberg, Norway. ²⁷⁶Department of Quality and Health Technology, Faculty of Health Sciences, University of Stavanger, Stavanger, Norway. ²⁷⁷University Hospital Schleswig-Holstein, Campus Kiel, Kiel, Germany. ²⁷⁸Research Department, Stavanger University Hospital, Stavanger, Norway. ²⁷⁹Department of Genetics and Bioinformatics (HDGB), Division of Health Data and Digitalization, Norwegian Institute of Public Health, Oslo, Norway. ²⁸⁰Centre for Genetics and Genomics Versus Arthritis, Centre for Musculoskeletal Research, Manchester Academic Health Science Centre, The University of Manchester, Manchester, UK. ²⁸¹Department of Intensive Care, Hospital Universitario Ramón y Cajal, Instituto Ramón y Cajal de Investigación Sanitaria (IRYCIS), University of Alcalá, Madrid, Spain. ²⁸²Clinical Biochemistry Department, Donostialdea Integrated Health Organisation, Osakidetza Basque Health Service, San Sebastian, Spain. ²⁸³Research Center and Memory Clinic, Ace Alzheimer Center Barcelona—Universitat Internacional de Catalunya, Barcelona, Spain. ²⁸⁴CIBERNED, Network Center for Biomedical Research in Neurodegenerative Diseases, National Institute of Health Carlos III, Madrid, Spain. ²⁸⁵Department of Biochemistry, University Hospital Vall d'Hebron, Barcelona, Spain. ²⁸⁶Department of Acute Medicine, Oslo University Hospital, Oslo, Norway. ²⁸⁷Division of Neurogenetics and Molecular Psychiatry, Department of Psychiatry and Psychotherapy, Faculty of Medicine and University Hospital Cologne, University of Cologne, Cologne, Germany. ²⁸⁸Department of Neurodegenerative Diseases and Geriatric Psychiatry, Medical Faculty, University Hospital Bonn, Bonn, Germany. ²⁸⁹German Center for Neurodegenerative Diseases (DZNE), Bonn, Germany. ²⁹⁰Department of Psychiatry, Glenn Biggs Institute for Alzheimer's and Neurodegenerative Diseases, San Antonio, TX, USA. ²⁹¹Department of Anesthesiology and Intensive Care, University Hospital of North Norway, Tromsø, Norway. ²⁹²Pediatrics and Tettamanti Center, Fondazione IRCCS San Gerardo dei Tintori and School of Medicine and Surgery, University of Milano-Bicocca, Monza, Italy. ²⁹³Biochemistry Department, Echevarne Laboratory, Sant Cugat del Vallès, Barcelona, Spain. ²⁹⁴Centre for Multidisciplinary Research in Health Science (MACH), University of Milan, Milan, Italy. ²⁹⁵Gastroenterology Unit, Fondazione IRCCS Casa Sollievo della Sofferenza, San Giovanni Rotondo, Italy. ²⁹⁶Microbiology Unit, Fondazione IRCCS San Gerardo, Monza, Italy. ²⁹⁷Department of Infectious Diseases, Oslo University Hospital, Oslo, Norway. ²⁹⁸Humanitas Gavazzeni-Castelli, Bergamo, Italy. ²⁹⁹Microbiology Department, Hospital Universitari Vall d'Hebron, Barcelona, Spain. ³⁰⁰Department of Respiratory Diseases, Hospital Universitario Ramón y Cajal, Instituto Ramón y Cajal de Investigación Sanitaria (IRYCIS), University of Alcalá, Centro de Investigación Biomédica en Red en Enfermedades Respiratorias (CIBERES), Madrid, Spain. ³⁰¹Department of Respiratory Medicine and Allergology, University Hospital, Goethe University, Frankfurt am Main, Germany. ³⁰²Centro de Investigación Biomédica en Red de Enfermedades Respiratorias (CIBERES), Madrid, Spain. ³⁰³Centro de Investigación Biomédica en Red de Epidemiología y Salud Pública (CIBERESP), Madrid, Spain. ³⁰⁴Consejo Superior de Investigaciones Científicas, Seville, Spain. ³⁰⁵Department of Infectious Diseases, Hospital Universitario Ramón y Cajal, Instituto Ramón y Cajal de Investigación Sanitaria (IRYCIS), University of Alcalá, Madrid, Spain. ³⁰⁶Department of Transfusion Medicine and Haematology Laboratory, San Gerardo Hospital, Monza, Italy. ³⁰⁷Respiratory Medicine & International Health, University of Lübeck, Lübeck, Germany. ³⁰⁸Division of Clinical Infectious Diseases, Research Center Borstel, Borstel, Germany. ³⁰⁹Clinical Tuberculosis Unit, German Center for Infection Research (DZIF), Borstel, Germany. ³¹⁰Internal Medicine Department, Fondazione IRCCS Ca' Granda Ospedale Maggiore Policlinico, Milan, Italy. ³¹¹Humanitas Clinical and Research Center, IRCCS, Milan, Italy. ³¹²Respiratory Service, Basurto University Hospital, Osakidetza Basque Health Service, Bilbao, Spain. ³¹³Department of Clinical and Molecular Medicine, Faculty of Medicine and Health Sciences, Norwegian University of Science and Technology, Trondheim, Norway. ³¹⁴Department of Medicine, Møre & Romsdal Hospital Trust, Ålesund, Norway. ³¹⁵Department of Internal Medicine II, Medical University of Innsbruck, Innsbruck, Austria. ³¹⁶Department of Anesthesiology and Critical Care, Hospital Universitario Ramón y Cajal, Instituto Ramón y Cajal de Investigación Sanitaria (IRYCIS), University of Alcalá, Madrid, Spain. ³¹⁷Immunohematology Department, Banc de Sang i

Teixits, Autonomous University of Barcelona, Barcelona, Spain. ³¹⁸European Reference Network on Hepatological Diseases (ERN RARE-LIVER), San Gerardo Hospital, Monza, Italy. ³¹⁹Department of Medical Sciences, Università degli Studi di Torino, Turin, Italy. ³²⁰Respiratory Service, Galdakao Hospital, Osakidetza Basque Health Service, Galdakao, Spain. ³²¹Biocruces Bizkaia Health Research Institute, Barakaldo, Spain. ³²²Department of Infectious Diseases, E.O. Ospedali Galliera, Genova, Italy. ³²³Accident & Emergency and Emergency Medicine Unit, San Gerardo Hospital, Monza, Italy. ³²⁴Histocompatibilità y Biología Molecular, Centro de Transfusión de Madrid, Madrid, Spain. ³²⁵Dino Ferrari Center, Department of Pathophysiology and Transplantation, University of Milan, Milan, Italy. ³²⁶Neurology Unit, IRCCS Fondazione Ca' Granda Ospedale Maggiore Policlinico, Milan, Italy. ³²⁷Department of Pathophysiology and Transplantation, University of Milan, Milan, Italy. ³²⁸Angelo Bianchi Bonomi Hemophilia and Thrombosis Center, Fondazione IRCCS Ca' Granda Ospedale Maggiore Policlinico, Milan, Italy. ³²⁹Respiratory Unit, Fondazione IRCCS Ca' Granda Ospedale Maggiore Policlinico, Milan, Italy. ³³⁰Department of Pathophysiology and Transplantation, Università degli Studi di Milano, Milan, Italy. ³³¹Internal Medicine Department, Virgen del Rocío University Hospital, Seville, Spain. ³³²Biochemistry Department, University Hospital Vall d'Hebron, Barcelona, Spain. ³³³Centre for Medical Sciences-CISMed, University of Trento, Trento, Italy. ³³⁴Anesthesia and Intensive Care, Santa Chiara Hospital, APSS Trento, Trento, Italy. ³³⁵Department of Anesthesiology, Intensive Care and Emergency, Fondazione IRCCS Ca' Granda Ospedale Maggiore Policlinico, Milan, Italy. ³³⁶Fondazione Grigioni per il Morbo di Parkinson and Parkinson Institute, ASST Gaetano Pini-CTO, Milan, Italy. ³³⁷School of Medicine and Surgery, University of Milano-Bicocca, Milan, Italy. ³³⁸Acute Geriatric Unit, IRCCS San Gerardo Foundation, Monza, Italy. ³³⁹Neurointensive Care Unit, IRCCS San Gerardo dei Tintori, Monza, Italy. ³⁴⁰Emergency Department, Anesthesia and Intensive Care, IRCCS San Gerardo dei Tintori, Monza, Italy. ³⁴¹Department of Anesthesiology, Intensive Care Medicine and Pain Therapy, University Hospital Frankfurt, Frankfurt am Main, Germany. ³⁴²Acute Geriatric Unit, IRCCS San Gerardo Foundation Monza, Monza, Italy. ³⁴³Department of Medical Microbiology, Clinic of Laboratory Medicine, St Olavs Hospital, Trondheim, Norway. ³⁴⁴Department of Internal Medicine I, University Medical Center Schleswig-Holstein, Kiel, Germany. ³⁴⁵Department of Infectious Diseases, St Olavs Hospital, Trondheim University Hospital, Trondheim, Norway. ³⁴⁶Department of Clinical and Molecular Medicine, NTNU, Trondheim, Norway. ³⁴⁷Institute of Parasitology and Biomedicine Lopez-Neyra, CSIC, Granada, Spain. ³⁴⁸Institute for Cardiogenetics, University of Lübeck, Lübeck, Germany. ³⁴⁹German Research Center for Cardiovascular Research, partner site Hamburg-Lübeck-Kiel, Lübeck, Germany. ³⁵⁰University Heart Center Lübeck, Lübeck, Germany. ³⁵¹Respiratory ICU, Institut Clinic Respiratory, Hospital Clinic, University of Barcelona, and IDIBAPS, Barcelona, Spain. ³⁵²Bioinformatics Area, Fundación Progreso y Salud and Institute of Biomedicine of Sevilla (IBIS), Seville, Spain. ³⁵³Department of Research, Ostfold Hospital Trust, Grulum, Norway. ³⁵⁴Department of Infectious Diseases, Hospital Universitario Clínico San Cecilio, Granada, Spain. ³⁵⁵Infectious Diseases Service, Osakidetza, Biocruces Bizkaia Health Research Institute, Barakaldo, Spain. ³⁵⁶Department of Research, St Olav Hospital, Trondheim University Hospital, Trondheim, Norway. ³⁵⁷Novo Nordisk Foundation Center for Protein Research, Disease Systems Biology, Faculty of Health and Medical Sciences, University of Copenhagen, Copenhagen, Denmark. ³⁵⁸Medical Department, Drammen Hospital, Vestre Viken Hospital Trust, Gjetting, Norway. ³⁵⁹Research Center Borstel, BioMaterialBank Nord, Sülfeld, Germany. ³⁶⁰German Center for Lung Research (DZL), Airway Research Center North (ARCN), Grosshansdorf, Germany. ³⁶¹Popgen 2.0 Network (P2N), Kiel, Germany. ³⁶²Department of Clinical Science, University of Bergen, Bergen, Norway. ³⁶³Pediatric Department and Centro Tettamanti—European Reference Network (ERN) PaedCan, EuroBloodNet, MetabERN—University of Milano-Bicocca-Fondazione MBBM/Ospedale San Gerardo, San Gerardo, Italy. ³⁶⁴Germans Trias i Pujol Research Institute (IGTP), Badalona, Spain. ³⁶⁵Clinic of Medicine and Rehabilitation, Levanger Hospital, Nord-Trøndelag Hospital Trust, Levanger, Norway. ³⁶⁶Geminicenter for Sepsis Research, Institute of Circulation and Medical Imaging (ISB), NTNU, Trondheim, Norway. ³⁶⁷HLA Laboratory, E.O. Ospedali Galliera, Genova, Italy. ³⁶⁸ISGlobal, Barcelona, Spain. ³⁶⁹Universitat Pompeu Fabra (UPF), Barcelona, Spain. ³⁷⁰IMIM (Hospital del Mar Medical Research Institute), Barcelona, Spain. ³⁷¹Stefan-Morsch-Stiftung, Birkenfeld, Germany. ³⁷²Osakidetza, OSI Donostialdea, Altza Primary Care, Biodonostia Health Research Institute, San Sebastián, Spain. ³⁷³Center of Bioinformatics, Biostatistics and Bioimaging, School of Medicine and Surgery, University of Milano-Bicocca, Milan, Italy. ³⁷⁴Biostatistics and Clinical Epidemiology, Fondazione IRCCS San Gerardo dei Tintori, Monza, Italy. ³⁷⁵Department of Internal Medicine, Infectious Diseases, University Hospital Frankfurt & Goethe University Frankfurt, Frankfurt am Main, Germany. ³⁷⁶Phase I Research Centre, ASST Monza, School of Medicine and Surgery, University of Milano-Bicocca, Milan, Italy. ³⁷⁷Division of Intensive Care and Emergency Medicine, Department of Internal Medicine, Medical University Innsbruck, Innsbruck, Austria. ³⁷⁸Department of Anesthesiology, Hospital Universitario Ramón y Cajal, Instituto Ramón y Cajal de Investigación Sanitaria (IRYCIS), Madrid, Spain. ³⁷⁹University of Cologne, Faculty of Medicine and University Hospital Cologne, Clinical Trials Centre Cologne (ZKS Köln), Cologne, Germany. ³⁸⁰Pulmonology Unit, Fondazione IRCCS San Gerardo dei Tintori, Monza, Italy. ³⁸¹Infectious Diseases Unit, Fondazione IRCCS San Gerardo dei Tintori, Monza, Italy. ³⁸²Institute of Human Genetics, University of Bonn School of Medicine & University Hospital Bonn, Bonn, Germany. ³⁸³Institute of Immunology, Christian-Albrechts-University of Kiel & UKSH Schleswig-Holstein, Kiel, Germany. ³⁸⁴Intensive Care Department, Vall d'Hebron University Hospital, SODIR-VHIR research group, Barcelona, Spain. ³⁸⁵Department of Medicine, More & Romsdal Hospital Trust, Molde, Norway. ³⁸⁶Institute of Medical Virology, University Hospital Frankfurt, Goethe University, Frankfurt am Main, Germany. ³⁸⁷German Centre for Infection Research (DZIF), external partner site Frankfurt, Frankfurt am Main, Germany. ³⁸⁸Department of Neurology, Bezirksklinikum Regensburg, University of Regensburg, Regensburg, Germany. ³⁸⁹Institute of Transfusionsmedicine, University Hospital Schleswig-Holstein (UKSH), Kiel, Germany. ³⁹⁰School of Biological Sciences, Monash University, Clayton, Victoria, Australia. ³⁹¹Department of Microbiology, University Hospital Vall d'Hebron, Barcelona, Spain. ³⁹²Autonoma University of Barcelona, Barcelona, Spain. ³⁹³Biochemistry Unit, Hospital Universitario Clínico San Cecilio, Granada, Spain. ³⁹⁴Department of Infectious Diseases, University Hospital of North Norway, Tromsø, Norway. ³⁹⁵Faculty of Health Sciences, UIT The Arctic University of Norway, Tromsø, Norway. ³⁹⁶Catalan Institute of Oncology (ICO), Barcelona, Spain. ³⁹⁷Bellvitge Biomedical Research Institute (IDIBELL), Barcelona, Spain. ³⁹⁸Universitat de Barcelona (UB), Barcelona, Spain. ³⁹⁹Faculty of Medicine and University

Hospital Cologne, Institute for Transfusion Medicine, University of Cologne, Cologne, Germany.³⁹⁹Departamento de Anatomía Patológica, Facultad de Medicina, Universidad de Chile, Santiago, Chile.⁴⁰⁰Servicio de Anatomía Patológica, Hospital Clínico de la Universidad de Chile, Santiago, Chile.⁴⁰¹Laboratorio Clínico del Área Técnica de Biología Molecular, Hospital del Salvador, Providencia, Chile.⁴⁰²Departamento de Biotecnología, Universidad de Antofagasta, Antofagasta, Chile.⁴⁰³AUSTRAL-omics, Vicerrectoría de Investigación, Desarrollo y Creación Artística, Antofagasta, Chile.⁴⁰⁴Instituto de Ciencias Ambientales y Evolutivas, Facultad de Ciencias, Universidad Austral de Chile, Valdivia, Chile.⁴⁰⁵Escuela de Medicina, Universidad de Magallanes, Punta Arenas, Chile.⁴⁰⁶Genómica Evolutiva y Médica de Magallanes (GEMMa), Centro Asistencial, Docente y de Investigación (CADI-UMAG), Punta Arenas, Chile.⁴⁰⁷Interuniversity Center on Healthy Aging, Punta Arenas, Chile.⁴⁰⁸Instituto de Investigación Interdisciplinaria, Universidad de Talca, Talca, Chile.⁴⁰⁹Programa de Genética Humana, ICBM, Universidad de Chile, Santiago, Chile.⁴¹⁰Departamento de Oncología Básico Clínica, Universidad de Chile, Santiago, Chile.⁴¹¹Departamento de Ciencias de la Computación, Facultad de Ciencias Físicas y Matemáticas, Universidad de Chile, Santiago, Chile.⁴¹²Laboratory of Chemical Carcinogenesis and Pharmacogenetics, Department of Basic and Clinical Oncology (DOBC), Faculty of Medicine, University of Chile, Santiago, Chile.⁴¹³Latin American Network for Implementation and Validation of Clinical Pharmacogenomics Guidelines (RELIVAF-CYTED), Santiago, Chile.⁴¹⁴Department of Pharmaceutical Sciences and Technology, Faculty of Chemical and Pharmaceutical Sciences, University of Chile, Santiago, Chile.⁴¹⁵Department of Basic and Clinical Oncology (DOBC), Faculty of Medicine, University of Chile, Santiago, Chile.⁴¹⁶University of Chile & Latin American Network for Implementation and Validation of Clinical Pharmacogenomics Guidelines (RELIVAF-CYTED), Santiago, Chile.⁴¹⁷Departamento de Tecnología Médica, Facultad de Ciencias de la Salud, Universidad de Antofagasta, Antofagasta, Chile.⁴¹⁸AUSTRAL-omics, Vicerrectoría de Investigación, Desarrollo y Creación Artística, Universidad Austral de Chile, Valdivia, Chile.⁴¹⁹Clinical Biochemistry and Immunology Department, Faculty of Pharmacy, Universidad de Concepción, Concepción, Chile.⁴²⁰Department of Clinical Immunology, Zealand University Hospital, Køge, Denmark.⁴²¹Department of Epidemiology Research, Statens Serum Institut, Copenhagen, Denmark.⁴²²Department of Clinical Immunology, Rigshospitalet, University of Copenhagen, Copenhagen, Denmark.⁴²³Department of Infectious Diseases, Copenhagen University Hospital (Rigshospitalet), Copenhagen, Denmark.⁴²⁴Department of Medical Endocrinology and Metabolism, Copenhagen University Hospital (Rigshospitalet), Copenhagen, Denmark.⁴²⁵Department of Hematology, Rigshospitalet, Copenhagen, Denmark.⁴²⁶Statens Serum Institut, Copenhagen, Denmark.⁴²⁷Department of Pediatrics, Faculty of Medicine, Mansoura University, Mansoura, Egypt.⁴²⁸Department of Surgery, Faculty of Medicine, Mansoura University, Mansoura, Egypt.⁴²⁹Stanley Center for Psychiatric Research & Program in Medical and Population Genetics, Broad Institute of MIT and Harvard, Cambridge, MA, USA.⁴³⁰Chest Department, Faculty of Medicine, Mansoura University, Mansoura, Egypt.⁴³¹Anesthesia, Surgical Intensive Care & Pain Management Department, Faculty of Medicine, Tanta University, Tanta, Egypt.⁴³²Department of Medical Biochemistry, Faculty of Medicine, Mansoura University, Mansoura, Egypt.⁴³³Department of Tropical Medicine, Faculty of Medicine, Mansoura University, Mansoura, Egypt.⁴³⁴Pediatric and Neonatology, Kafr Elzayat General Hospital, Kafr El-Zayat, Egypt.⁴³⁵Chest Department, Faculty of Medicine, Tanta University, Tanta, Egypt.⁴³⁶Pediatrics Department, Faculty of Medicine, Tanta University, Tanta, Egypt.⁴³⁷Anesthesia, Surgical Intensive Care & Pain Management Department, Faculty of Medicine, Mansoura University, Mansoura, Egypt.⁴³⁸Department of Population Health and Reproduction, School of Veterinary Medicine, University of California, Davis, Davis, CA, USA.⁴³⁹Department of Anaesthesia and Critical Care, Faculty of Medicine, Mansoura University, Mansoura, Egypt.⁴⁴⁰Department of Internal Medicine, Faculty of Medicine, Tanta University, Tanta, Egypt.⁴⁴¹Faculty of Science, Tanta University, Tanta, Egypt.⁴⁴²Department of Internal Medicine, Erasmus MC, University Medical Center, Rotterdam, The Netherlands.⁴⁴³Department of Epidemiology, Erasmus MC, University Medical Center, Rotterdam, The Netherlands.⁴⁴⁴Department of Internal Medicine, Erasmus MC, Rotterdam, The Netherlands.⁴⁴⁵FinnGen, Helsinki, Finland.⁴⁴⁶Institute for Molecular Medicine Finland (FIMM), HiLIFE, University of Helsinki, Helsinki, Finland.⁴⁴⁷Public Health, Faculty of Medicine, University of Helsinki, Helsinki, Finland.⁴⁴⁸Finnish Institute for Health and Welfare (THL), Helsinki, Finland.⁴⁴⁹Clinical and Molecular Metabolism Research Program, Faculty of Medicine, University of Helsinki, Helsinki, Finland.⁴⁵⁰Department of Computational Biology, Institut Pasteur, Université de Paris, Paris, France.⁴⁵¹Université Paris-Saclay, CEA, Centre National de Recherche en Génétique Humaine (CNRGH), Evry, France.⁴⁵²University of Bordeaux, INSERM, Bordeaux Population Health Center, UMR1219, Bordeaux, France.⁴⁵³Department of Neurology, Institute of Neurodegenerative Diseases, Bordeaux University Hospital, Bordeaux, France.⁴⁵⁴Laboratory of Human Genetics of Infectious Diseases, Necker Branch, University of Paris, INSERM U1163, Imagine Institute, Paris, France.⁴⁵⁵St Giles Laboratory of Human Genetics of Infectious Diseases, Rockefeller Branch, The Rockefeller University, New York, NY, USA.⁴⁵⁶Department of Global Health, Institut Pasteur, Université de Paris, Paris, France.⁴⁵⁷Department of Nephrology, Transplantation, Dialysis and Apheresis, Bordeaux University Hospital, Bordeaux, France.⁴⁵⁸Immunoconcept CNRS UMR 5164, Bordeaux University, Bordeaux, France.⁴⁵⁹St Giles Laboratory of Human Genetics of Infectious Diseases, Rockefeller Branch, The Rockefeller University, New York, NY, USA.⁴⁶⁰Université de Paris, INSERM, IAME UMR 1137, Paris, France.⁴⁶¹UMR-CNRS 6249 Chrono-environnement, Université Bourgogne Franche-Comté, Besançon, France.⁴⁶²Human Evolutionary Genetics, Institut Pasteur, UMR 2000, CNRS, Paris, France.⁴⁶³Chair of Human Genomics and Evolution, Collège de France, Paris, France.⁴⁶⁴Human Evolutionary Genetics Unit, Institut Pasteur, Université Paris Cité, CNRS UMR2000, Paris, France.⁴⁶⁵Translational Immunology Laboratory, Institut Pasteur, Paris, France.⁴⁶⁶Catalan Institute of Oncology, Bellvitge Biomedical Research Institute, Consortium for Biomedical Research in Epidemiology and Public Health and University of Barcelona, Barcelona, Spain.⁴⁶⁷CIBER Epidemiología y Salud Pública (CIBERESP), Madrid, Spain.⁴⁶⁸Barcelona Supercomputing Center—Centro Nacional de Supercomputación (BSC-CNS), Life & Medical Sciences, Barcelona, Spain.⁴⁶⁹Programs in Metabolism and Medical and Population Genetics, Broad Institute of MIT and Harvard, Cambridge, MA, USA.⁴⁷⁰Department of Medicine, Harvard Medical School, Boston, MA, USA.⁴⁷¹Diabetes Unit and Center for Genomic Medicine, Massachusetts General Hospital, Boston, MA, USA.⁴⁷²CIBER de Enfermedades Infecciosas (CIBERINFEC), Barcelona, Spain.⁴⁷³Blizard Institute, Queen Mary University of London, London, UK.⁴⁷⁴School of Basic and Medical Biosciences, Faculty of Life Sciences and Medicine, King's College London, London, UK.

⁴⁷⁵Wolfson Institute of Population Health, Queen Mary University of London, London, UK.⁴⁷⁶Medical and Population Genomics, Wellcome Sanger Institute, Hinxton, UK.⁴⁷⁷Bradford Institute for Health Research, Bradford Teaching Hospitals National Health Service (NHS) Foundation Trust, Bradford, UK.⁴⁷⁸Genes & Health, Blizard Institute, Queen Mary University of London, London, UK.⁴⁷⁹Genentech, San Francisco, CA, USA.⁴⁸⁰DNA Link, Seoul, Republic of Korea.⁴⁸¹Seoul National University Hospital Gangnam Center, Seoul, Republic of Korea.⁴⁸²Division of Infectious Diseases, Department of Internal Medicine, Chungnam National University School of Medicine, Daejeon, Republic of Korea.⁴⁸³Department of Internal Medicine, School of Medicine, Kyungpook National University, Daegu, Republic of Korea.⁴⁸⁴Division of Infectious Diseases, Department of Internal Medicine, Incheon Medical Center, Incheon, Republic of Korea.⁴⁸⁵Department of Infectious Diseases, Keimyung University Dongsang Hospital, Keimyung University School of Medicine, Daegu, Republic of Korea.⁴⁸⁶Department of Internal Medicine, Pusan National University School of Medicine and Medical Research Institute, Pusan National University Hospital, Busan, Republic of Korea.⁴⁸⁷Division of Infectious Diseases, Department of Internal Medicine, Myongji Hospital, Goyang, Republic of Korea.⁴⁸⁸Institute for Health Promotion, Graduate School of Public Health, Yonsei University, Seoul, Republic of Korea.⁴⁸⁹Department of Precision Medicine, National Institute of Health, Cheongwon-gun, Republic of Korea.⁴⁹⁰Division of Genome Science, Department of Precision Medicine, National Institute of Health, Cheongwon-gun, Republic of Korea.⁴⁹¹Baillie Gifford Pandemic Science Hub, Centre for Inflammation Research, The Queen's Medical Research Institute, University of Edinburgh, Edinburgh, UK.⁴⁹²MRC Human Genetics Unit, Institute of Genetics and Cancer, University of Edinburgh, Western General Hospital, Edinburgh, UK.⁴⁹³Roslin Institute, University of Edinburgh, Easter Bush, Edinburgh, UK.⁴⁹⁴William Harvey Research Institute, Queen Mary University of London, London, UK.⁴⁹⁵Intensive Care Unit, Royal Infirmary of Edinburgh, Edinburgh, UK.⁴⁹⁶Pain Service, NHS Tayside, Ninewells Hospital and Medical School, Dundee, UK.⁴⁹⁷Centre for Inflammation Research, The Queen's Medical Research Institute, University of Edinburgh, Edinburgh, UK.⁴⁹⁸Wellcome Centre for Human Genetics, University of Oxford, Oxford, UK.⁴⁹⁹Institute for Molecular Bioscience, The University of Queensland, Brisbane, Queensland, Australia.⁵⁰⁰BioStatistics Group, Greater Bay Area Institute of Precision Medicine (Guangzhou), Fudan University, Guangzhou, China.⁵⁰¹Centre for Global Health Research, Usher Institute of Population Health Sciences and Informatics, Edinburgh, UK.⁵⁰²Edinburgh Clinical Research Facility, Western General Hospital, University of Edinburgh, Edinburgh, UK.⁵⁰³School of Life Sciences, Westlake University, Hangzhou, China.⁵⁰⁴Westlake Laboratory of Life Sciences and Biomedicine, Hangzhou, China.⁵⁰⁵Great Ormond Street Hospital, London, UK.⁵⁰⁶Royal Hospital for Children, Glasgow, UK.⁵⁰⁷Centre for Tropical Medicine and Global Health, Nuffield Department of Medicine, University of Oxford, Oxford, UK.⁵⁰⁸Department of Anaesthesia and Intensive Care, The Chinese University of Hong Kong, Prince of Wales Hospital, Hong Kong, China.⁵⁰⁹Department of Critical Care Medicine, Queen's University and Kingston Health Sciences Centre, Kingston, Ontario, Canada.⁵¹⁰Wellcome-Wolfson Institute for Experimental Medicine, Queen's University Belfast, Belfast, UK.⁵¹¹Department of Intensive Care Medicine, Royal Victoria Hospital, Belfast, UK.⁵¹²UCL Centre for Human Health and Performance, London, UK.⁵¹³Clinical Research Centre at St Vincent's University Hospital, University College Dublin, Dublin, Ireland.⁵¹⁴National Heart and Lung Institute, Imperial College London, London, UK.⁵¹⁵Imperial College Healthcare NHS Trust: London, London, UK.⁵¹⁶Heart Institute, University of Sao Paulo, Sao Paulo, Brazil.⁵¹⁷Intensive Care National Audit & Research Centre, London, UK.⁵¹⁸NIHR Health Protection Research Unit for Emerging and Zoonotic Infections, Institute of Infection, Veterinary and Ecological Sciences, University of Liverpool, Liverpool, UK.⁵¹⁹Respiratory Medicine, Alder Hey Children's Hospital, Institute in The Park, University of Liverpool, Liverpool, UK.⁵²⁰Department of Medicine, University of Cambridge, Cambridge, UK.⁵²¹Guys and St Thomas' Hospital, London, UK.⁵²²James Cook University Hospital, Middlesbrough, UK.⁵²³Barts Health NHS Trust, London, UK.⁵²⁴Royal Stoke University Hospital, Stoke-on-Trent, UK.⁵²⁵North Middlesex University Hospital NHS trust, London, UK.⁵²⁶King's College Hospital, London, UK.⁵²⁷Charing Cross Hospital, St Mary's Hospital and Hammersmith Hospital, London, UK.⁵²⁸The Royal Liverpool University Hospital, Liverpool, UK.⁵²⁹John Radcliffe Hospital, Oxford, UK.⁵³⁰Addenbrooke's Hospital, Cambridge, UK.⁵³¹Nottingham University Hospital, Nottingham, UK.⁵³²St George's Hospital, London, UK.⁵³³BHRUT (Barking Havering)—Queens Hospital and King George Hospital, London, UK.⁵³⁴Royal Infirmary of Edinburgh, Edinburgh, UK.⁵³⁵Kingston Hospital, London, UK.⁵³⁶Queen Alexandra Hospital, Portsmouth, UK.⁵³⁷Royal Gwent Hospital, Newport, UK.⁵³⁸Royal Blackburn Teaching Hospital, Blackburn, UK.⁵³⁹Stepping Hill Hospital, Stockport, UK.⁵⁴⁰Northumbria Healthcare NHS Foundation Trust, North Shields, UK.⁵⁴¹Countess of Chester Hospital, Chester, UK.⁵⁴²Pinderfields General Hospital, Wakefield, UK.⁵⁴³Ninewells Hospital, Dundee, UK.⁵⁴⁴Croydon University Hospital, Croydon, UK.⁵⁴⁵Morrison Hospital, Swansea, UK.⁵⁴⁶Queen Elizabeth University Hospital, Glasgow, UK.⁵⁴⁷Broomfield Hospital, Chelmsford, UK.⁵⁴⁸Heartlands Hospital, Birmingham, UK.⁵⁴⁹Royal Sussex County Hospital, Brighton, UK.⁵⁵⁰York Hospital, York, UK.⁵⁵¹Queen Elizabeth Hospital, Birmingham, UK.⁵⁵²Royal Glamorgan Hospital, Pontyclun, UK.⁵⁵³Barnet Hospital, London, UK.⁵⁵⁴Wythenshawe Hospital, Manchester, UK.⁵⁵⁵Medway Maritime Hospital, Gillingham, UK.⁵⁵⁶Royal Berkshire NHS Foundation Trust, Reading, UK.⁵⁵⁷Whiston Hospital, Prescot, UK.⁵⁵⁸The Royal Oldham Hospital, Manchester, UK.⁵⁵⁹Chesterfield Royal Hospital Foundation Trust, Chesterfield, UK.⁵⁶⁰Aberdeen Royal Infirmary, Aberdeen, UK.⁵⁶¹Royal Devon and Exeter Hospital, Exeter, UK.⁵⁶²Glasgow Royal Infirmary, Glasgow, UK.⁵⁶³Blackpool Victoria Hospital, Blackpool, UK.⁵⁶⁴Southampton General Hospital, Southampton, UK.⁵⁶⁵Ashford and St Peter's Hospital, Chertsey, UK.⁵⁶⁶Derriford Hospital, Plymouth, UK.⁵⁶⁷East Surrey Hospital, Redhill, UK.⁵⁶⁸Poole Hospital, Poole, UK.⁵⁶⁹Royal Alexandra Hospital, Paisley, UK.⁵⁷⁰St James's University Hospital and Leeds General Infirmary, Leeds, UK.⁵⁷¹Bedford Hospital, Bedford, UK.⁵⁷²Southport and Forthby District General Hospital, Ormskirk, UK.⁵⁷³The Tunbridge Wells Hospital and Maidstone Hospital, Kent, UK.⁵⁷⁴Queen Elizabeth Hospital, Woolwich, London, UK.⁵⁷⁵North Manchester General Hospital, Manchester, UK.⁵⁷⁶Royal Victoria Infirmary, Newcastle Upon Tyne, UK.⁵⁷⁷Hull Royal Infirmary, Hull, UK.⁵⁷⁸Manchester Royal Infirmary, Manchester, UK.⁵⁷⁹Royal Derby Hospital, Derby, UK.⁵⁸⁰Aintree University Hospital, Liverpool, UK.⁵⁸¹Fairfield General Hospital, Bury, UK.⁵⁸²Norfolk and Norwich University hospital (NNUH), Norwich, UK.⁵⁸³Milton Keynes University Hospital, Milton Keynes, UK.⁵⁸⁴Good Hope Hospital, Birmingham, UK.⁵⁸⁵Queen Elizabeth Hospital Gateshead, Gateshead, UK.⁵⁸⁶Royal Bolton Hospital, Bolton, UK.⁵⁸⁷Tameside General Hospital, Ashton Under Lyne, UK.⁵⁸⁸Salford Royal Hospital, Manchester, UK.⁵⁸⁹Great Ormond St Hospital and UCL Great Ormond St Institute of Child

Matters arising

Health NIHR Biomedical Research Centre, London, UK. ⁵⁹⁰Southmead Hospital, Bristol, UK. ⁵⁹¹William Harvey Hospital, Ashford, UK. ⁵⁹²Arrove Park Hospital, Wirral, UK. ⁵⁹³Royal Hampshire County Hospital, Winchester, UK. ⁵⁹⁴Bradford Royal Infirmary, Bradford, UK. ⁵⁹⁵Glan Clwyd Hospital, Bodelwyddan, UK. ⁵⁹⁶Royal Bournemouth Hospital, Bournemouth, UK. ⁵⁹⁷Bristol Royal Infirmary, Bristol, UK. ⁵⁹⁸University Hospital North Durham, Darlington, UK. ⁵⁹⁹Darlington Memorial Hospital, Darlington, UK. ⁶⁰⁰Basildon Hospital, Basildon, UK. ⁶⁰¹University College Hospital, London, UK. ⁶⁰²Whittington Hospital, London, UK. ⁶⁰³Western General Hospital, Edinburgh, UK. ⁶⁰⁴Ipswich Hospital, Ipswich, UK. ⁶⁰⁵Hereford County Hospital, Hereford, UK. ⁶⁰⁶Sunderland Royal Hospital, Sunderland, UK. ⁶⁰⁷Queens Hospital Burton, Burton-On-Trent, UK. ⁶⁰⁸Musgrove Park Hospital, Taunton, UK. ⁶⁰⁹The Royal Papworth Hospital, Cambridge, UK. ⁶¹⁰University Hospital Lewisham, London, UK. ⁶¹¹The Princess Alexandra Hospital, Harlow, UK. ⁶¹²University Hospital of Wales, Cardiff, UK. ⁶¹³West Middlesex Hospital, Isleworth, UK. ⁶¹⁴Royal Albert Edward Infirmary, Wigan, UK. ⁶¹⁵Stoke Mandeville Hospital, Aylesbury, UK. ⁶¹⁶Royal Lancaster Infirmary, Lancaster, UK. ⁶¹⁷Basingstoke and North Hampshire Hospital, Basingstoke, UK. ⁶¹⁸Worthing Hospital, Worthing, UK. ⁶¹⁹St Richard's Hospital, Chichester, UK. ⁶²⁰The Alexandra Hospital, Redditch and Worcester Royal Hospital, Worcester, UK. ⁶²¹Royal Cornwall Hospital, Truro, UK. ⁶²²Watford General Hospital, Watford, UK. ⁶²³Macclesfield District General Hospital, Macclesfield, UK. ⁶²⁴Royal Surrey County Hospital, Guildford, UK. ⁶²⁵Rotherham General Hospital, Rotherham, UK. ⁶²⁶Craigavon Area Hospital, Craigavon, UK. ⁶²⁷King's Mill Hospital, Nottingham, UK. ⁶²⁸Dumfries and Galloway Royal Infirmary, Dumfries, UK. ⁶²⁹Prince Charles Hospital, Merthyr Tydfil, UK. ⁶³⁰Ysbyty Gwynedd, Bangor, UK. ⁶³¹Royal Preston Hospital, Preston, UK. ⁶³²The Great Western Hospital, Swindon, UK. ⁶³³Lincoln County Hospital, Lincoln, UK. ⁶³⁴University Hospital of North Tees, Stockton on Tees, UK. ⁶³⁵Glangwili General Hospital, Camarthen, UK. ⁶³⁶Southend University Hospital, Westcliff-on-Sea, UK. ⁶³⁷Lister Hospital, Stevenage, UK. ⁶³⁸Diana Princess of Wales Hospital, Grimsby, UK. ⁶³⁹West Suffolk Hospital, Bury St Edmunds, UK. ⁶⁴⁰Victoria Hospital, Kirkcaldy, UK. ⁶⁴¹Calderdale Royal Hospital, Halifax, UK. ⁶⁴²Huddersfield Royal Infirmary, Huddersfield, UK. ⁶⁴³Dorset County Hospital, Dorchester, UK. ⁶⁴⁴Russell's Hall Hospital, Dudley, UK. ⁶⁴⁵Royal United Hospital, Bath, UK. ⁶⁴⁶St Mary's Hospital, Newport, UK. ⁶⁴⁷George Eliot Hospital NHS Trust, Nuneaton, UK. ⁶⁴⁸Yeovil Hospital, Yeovil, UK. ⁶⁴⁹Forth Valley Royal Hospital, Falkirk, UK. ⁶⁵⁰Frimley Park Hospital, Camberley, UK. ⁶⁵¹Chelsea & Westminster NHS Foundation Trust, London, UK. ⁶⁵²Queen Elizabeth the Queen Mother Hospital, Margate, UK. ⁶⁵³Royal Brompton Hospital, London, UK. ⁶⁵⁴Darent Valley Hospital, Dartford, UK. ⁶⁵⁵University Hospital Crosshouse, Kilmarnock, UK. ⁶⁵⁶University Hospital Wishaw, Wishaw, UK. ⁶⁵⁷University College Dublin, St Vincent's University Hospital, Dublin, Ireland. ⁶⁵⁸The Queen Elizabeth Hospital, King's Lynn, UK. ⁶⁵⁹Walsall Manor Hospital, Walsall, UK. ⁶⁶⁰Princess Royal Hospital, Brighton, UK. ⁶⁶¹Barnsley Hospital, Barnsley, UK. ⁶⁶²Warrington General Hospital, Warrington, UK. ⁶⁶³Royal Victoria Hospital, Belfast, UK. ⁶⁶⁴Royal Hallamshire Hospital and Northern General Hospital, Sheffield, UK. ⁶⁶⁵Harefield Hospital, London, UK. ⁶⁶⁶Cumberland Infirmary, Carlisle, UK. ⁶⁶⁷Eastbourne District General Hospital, Eastbourne, UK. ⁶⁶⁸Conquest Hospital, Saint Leonards-on-sea, UK. ⁶⁶⁹Salisbury District Hospital, Salisbury, UK. ⁶⁷⁰Airedale General Hospital, Keighley, UK. ⁶⁷¹Leicester Royal Infirmary, Leicester, UK. ⁶⁷²Peterborough City Hospital, Peterborough, UK. ⁶⁷³Hinchingbrooke Hospital, Huntingdon, UK. ⁶⁷⁴Colchester General Hospital, Colchester, UK. ⁶⁷⁵Princess Royal Hospital, Telford and Royal Shrewsbury Hospital, Shrewsbury, UK. ⁶⁷⁶University Hospital Monklands, Airdrie, UK. ⁶⁷⁷Wrexham Maelor Hospital, Wrexham, UK. ⁶⁷⁸New Cross Hospital, Wolverhampton, UK. ⁶⁷⁹University Hospital Hairmyres, East Kilbride, UK. ⁶⁸⁰Warwick Hospital, Warwick, UK. ⁶⁸¹Sandwell General Hospital and City Hospital, Birmingham, UK. ⁶⁸²Royal Manchester Children's Hospital, Manchester, UK. ⁶⁸³Gloucestershire Royal Hospital, Gloucester, UK. ⁶⁸⁴University Hospitals Coventry & Warwickshire NHS Trust, Coventry, UK. ⁶⁸⁵Torbay Hospital, Torquay, UK. ⁶⁸⁶Pilgrim Hospital, Lincoln, UK. ⁶⁸⁷Prince Philip Hospital, Llanelli, UK. ⁶⁸⁸Princess of Wales Hospital, Llantrisant, UK. ⁶⁸⁹Northampton General Hospital NHS Trust, Northampton, UK. ⁶⁹⁰The Christie NHS Foundation Trust, Manchester, UK. ⁶⁹¹James Paget University Hospital NHS Trust, Great Yarmouth, UK. ⁶⁹²Birmingham Children's Hospital, Birmingham, UK. ⁶⁹³Withybush General Hospital, Haverfordwest, UK. ⁶⁹⁴Northwick Park Hospital, London, UK. ⁶⁹⁵North Devon District Hospital, Barnstaple, UK. ⁶⁹⁶Scunthorpe General Hospital, Scunthorpe, UK. ⁶⁹⁷Royal Free Hospital, London, UK. ⁶⁹⁸Raigmore Hospital, Inverness, UK. ⁶⁹⁹West Cumberland Hospital, Whitehaven, UK. ⁷⁰⁰Furness General Hospital, Barrow-in-Furness, UK. ⁷⁰¹Liverpool Heart and Chest Hospital, Liverpool, UK. ⁷⁰²Scarborough General Hospital, Scarborough, UK. ⁷⁰³Bronlais General Hospital, Aberystwyth, UK. ⁷⁰⁴Alder Hey Children's Hospital, Liverpool, UK. ⁷⁰⁵Borders General Hospital, Melrose, UK. ⁷⁰⁶Leighton Hospital, Cheshire, UK. ⁷⁰⁷Kent & Canterbury Hospital, Canterbury, UK. ⁷⁰⁸Harrogate and District NHS Foundation Trust, Harrogate, UK. ⁷⁰⁹The Royal Marsden Hospital, London, UK. ⁷¹⁰Ealing Hospital, Southall, UK. ⁷¹¹St John's Hospital Livingston, Livingston, UK. ⁷¹²Wexham Park Hospital, Slough, UK. ⁷¹³Sheffield Children's Hospital, Sheffield, UK. ⁷¹⁴Homerton University Hospital Foundation NHS Trust, London, UK. ⁷¹⁵National Hospital for Neurology and Neurosurgery, London, UK. ⁷¹⁶The Royal Alexandra Children's Hospital, Brighton, UK. ⁷¹⁷Golden Jubilee National Hospital, Clydebank, UK. ⁷¹⁸lumina Cambridge, Cambridge, UK. ⁷¹⁹Test and Trace, The Health Security Agency, Department of Health and Social Care, London, UK. ⁷²⁰Imperial College London, London, UK. ⁷²¹NIHR Clinical Research Network (CRN), North West London Core Team, London, UK. ⁷²²Cambridge University Hospitals NHS Foundation Trust, Cambridge, UK. ⁷²³BioStatistics Group, State Key Laboratory of Biocontrol, School of Life Sciences, Sun Yat-sen University, Guangzhou, China. ⁷²⁴Department of Infectious Diseases, Leiden University Medical Center, Leiden, The Netherlands. ⁷²⁵Genotek, Moscow, Russia. ⁷²⁶Helix, San Mateo, CA, USA. ⁷²⁷Center for Genomic Medicine, Desert Research Institute, Reno, NV, USA. ⁷²⁸Renown Health, Reno, NV, USA. ⁷²⁹Gujarat Biotechnology Research Centre (GBRC), Department of Science and Technology (Government of Gujarat), Gandhinagar, India. ⁷³⁰Commissionerate of Health Medical Services and Medical Education Gandhinagar, Gandhinagar, India. ⁷³¹Department of Microbiology, B.J. Medical College and Civil hospital, Institute of Medical Post-Graduate Studies and Research, Ahmedabad, India. ⁷³²Department of Medicine, B.J. Medical College and Civil hospital, Institute of Medical Post-Graduate Studies and Research, Ahmedabad, India. ⁷³³Department of Community Medicine, Government Medical College, Surat, India. ⁷³⁴Department of Microbiology, Government Medical College, Bhavnagar, India. ⁷³⁵Department of General Medicine, GMERS Medical College & Hospital, Gotri, Vadodara, India. ⁷³⁶Department of Community & Family Medicine, All India Institute of Medical Sciences, Rajkot, India. ⁷³⁷National Laboratory of Genomics for Biodiversity (LANGEBO), Advanced Genomics Unit (UGA), CINVESTAV, Irapuato, Guanajuato,

Mexico. ⁷³⁸Instituto Nacional de Enfermedades Respiratorias Ismael Cosío Villegas, Tlalpan, Mexico City, Mexico. ⁷³⁹Departamento de Bioquímica, Facultad de Medicina, Universidad Nacional Autónoma de México, Coyoacán, Mexico City, Mexico. ⁷⁴⁰Instituto Nacional de Salud Pública, Cuernavaca, Mexico. ⁷⁴¹International Laboratory for Human Genome Research (LIIGH), UNAM Juriquilla, Queretaro, Mexico. ⁷⁴²Unidad de Biología Molecular y Medicina Genómica, Instituto Nacional de Ciencias Médicas y Nutrición Salvador Zubirán/ Instituto de Investigaciones Biomédicas, UNAM, Mexico City, Mexico. ⁷⁴³Instituto Nacional de Medicina Genómica, Mexico City, Mexico. ⁷⁴⁴Instituto Nacional de Pediatría, Mexico City, Mexico. ⁷⁴⁵Escuela Superior de Medicina, Instituto Politécnico Nacional, Mexico City, Mexico. ⁷⁴⁶Tecnologico de Monterrey, Escuela de Medicina y Ciencias de la Salud, Monterrey, Mexico. ⁷⁴⁷Division of Pulmonary Medicine, Department of Medicine, Keio University School of Medicine, Tokyo, Japan. ⁷⁴⁸Department of Statistical Genetics, Osaka University Graduate School of Medicine, Suita, Japan. ⁷⁴⁹Laboratory of Statistical Immunology, Immunology Frontier Research Center (WPI-IFReC), Osaka University, Suita, Japan. ⁷⁵⁰Integrated Frontier Research for Medical Science Division, Institute for Open and Transdisciplinary Research Initiatives, Osaka University, Suita, Japan. ⁷⁵¹Division of Health Medical Intelligence, Human Genome Center, the Institute of Medical Science, The University of Tokyo, Tokyo, Japan. ⁷⁵²Laboratory of Viral Infection I, Department of Infection Control and Immunology, Omura Satoshi Memorial Institute & Graduate School of Infection Control Sciences, Kitasato University, Tokyo, Japan. ⁷⁵³Department of Surgery, Keio University School of Medicine, Tokyo, Japan. ⁷⁵⁴Department of Organoid Medicine, Keio University School of Medicine, Tokyo, Japan. ⁷⁵⁵Department of Infectious Diseases, Keio University School of Medicine, Tokyo, Japan. ⁷⁵⁶Department of Respiratory Medicine and Clinical Immunology, Osaka University Graduate School of Medicine, Suita, Japan. ⁷⁵⁷Department of Immunopathology, Immunology Frontier Research Center (WPI-IFReC), Osaka University, Suita, Japan. ⁷⁵⁸Institute of Research, Tokyo Medical and Dental University, Tokyo, Japan. ⁷⁵⁹Department of Insured Medical Care Management, Tokyo Medical and Dental University Hospital of Medicine, Tokyo, Japan. ⁷⁶⁰Genome Medical Science Project (Toyama), National Center for Global Health and Medicine, Tokyo, Japan. ⁷⁶¹Division of Gastroenterology and Hepatology, Department of Medicine, Keio University School of Medicine, Tokyo, Japan. ⁷⁶²M&D Data Science Center, Tokyo Medical and Dental University, Tokyo, Japan. ⁷⁶³Kyoto University, Department of Pathology and Tumor Biology Institute for the Advanced Study of Human Biology (WPI-ASHBI), Kyoto University, Kyoto, Japan. ⁷⁶⁴Department of Medicine, Center for Hematology and Regenerative Medicine, Karolinska Institute, Stockholm, Sweden. ⁷⁶⁵Department of Emergency and Critical Care Medicine, Keio University School of Medicine, Tokyo, Japan. ⁷⁶⁶Department of Anesthesiology, Keio University School of Medicine, Tokyo, Japan. ⁷⁶⁷Department of Laboratory Medicine, Keio University School of Medicine, Tokyo, Japan. ⁷⁶⁸Division of Infection Control and Prevention, Osaka University Hospital, Suita, Japan. ⁷⁶⁹Department of Biomedical Ethics and Public Policy, Osaka University Graduate School of Medicine, Suita, Japan. ⁷⁷⁰Center for Genomic Medicine, Kyoto University Graduate School of Medicine, Kyoto, Japan. ⁷⁷¹Department of Pulmonary Medicine, Faculty of Medicine, University of Tsukuba, Tsukuba, Japan. ⁷⁷²Department of Neurosurgery, Faculty of Medicine, The University of Tokyo, Tokyo, Japan. ⁷⁷³Laboratory of Immune Regulation, Department of Microbiology and Immunology, Osaka University Graduate School of Medicine, Suita, Japan. ⁷⁷⁴Medical Innovation Promotion Center, Tokyo Medical and Dental University, Tokyo, Japan. ⁷⁷⁵Clinical Research Center, Tokyo Medical and Dental University Hospital of Medicine, Tokyo, Japan. ⁷⁷⁶Department of Medical Informatics, Tokyo Medical and Dental University Hospital of Medicine, Tokyo, Japan. ⁷⁷⁷Respiratory Medicine, Tokyo Medical and Dental University, Tokyo, Japan. ⁷⁷⁸Clinical Laboratory, Tokyo Medical and Dental University Hospital of Medicine, Tokyo, Japan. ⁷⁷⁹Department of Pathology and Tumor Biology, Kyoto University, Kyoto, Japan. ⁷⁸⁰Department of Respiratory Medicine, Juntendo University Faculty of Medicine and Graduate School of Medicine, Tokyo, Japan. ⁷⁸¹Department of Emergency and Disaster Medicine, Juntendo University Faculty of Medicine and Graduate School of Medicine, Tokyo, Japan. ⁷⁸²Department of Cardiovascular Biology and Medicine, Juntendo University Faculty of Medicine and Graduate School of Medicine, Tokyo, Japan. ⁷⁸³Department of Respiratory Medicine, Tokyo Women's Medical University, Tokyo, Japan. ⁷⁸⁴Department of General Medicine, Tokyo Women's Medical University, Tokyo, Japan. ⁷⁸⁵Department of Respiratory Medicine, Saitama Cardiovascular and Respiratory Center, Saitama, Japan. ⁷⁸⁶Kawasaki Municipal Ida Hospital, Kawasaki, Japan. ⁷⁸⁷Internal Medicine, Saitama Medical Center, JCHO (Japan Community Health Care Organization), Saitama, Japan. ⁷⁸⁸Saitama City Hospital, Saitama, Japan. ⁷⁸⁹Division of Infection Control, Eiju General Hospital, Tokyo, Japan. ⁷⁹⁰Department of Pulmonary Medicine, Eiju General Hospital, Tokyo, Japan. ⁷⁹¹Department of Respiratory Medicine, Osaka Saiseikai Nakatsu Hospital, Osaka, Japan. ⁷⁹²Department of Infection Control, Osaka Saiseikai Nakatsu Hospital, Osaka, Japan. ⁷⁹³Department of Infectious Diseases, Tosei General Hospital, Seto, Japan. ⁷⁹⁴Fukuji Hospital, Kiyose, Japan. ⁷⁹⁵Department of Emergency and Critical Care Medicine, Tokyo Women's Medical University Medical Center East, Tokyo, Japan. ⁷⁹⁶Department of Medicine, Tokyo Women's Medical University Medical Center East, Tokyo, Japan. ⁷⁹⁷Department of Pediatrics, Tokyo Women's Medical University Medical Center East, Tokyo, Japan. ⁷⁹⁸Japan Community Health Care Organization Kanazawa Hospital, Kanazawa, Japan. ⁷⁹⁹Division of Pulmonary Medicine, Department of Internal Medicine, Federation of National Public Service Personnel Mutual Aid Associations, Tachikawa Hospital, Tachikawa, Japan. ⁸⁰⁰Department of Respiratory Medicine, Japan Organization of Occupational Health and Safety, Kanto Rosai Hospital, Kawasaki, Japan. ⁸⁰¹Department of General Internal Medicine, Japan Organization of Occupational Health and Safety, Kanto Rosai Hospital, Kawasaki, Japan. ⁸⁰²Department of Emergency and Critical Care Medicine, Kansai Medical University General Medical Center, Kirakata, Japan. ⁸⁰³Department of Respiratory Medicine, Kitasato University Kitasato Institute Hospital, Tokyo, Japan. ⁸⁰⁴Ishikawa Prefectural Central Hospital, Kanazawa, Japan. ⁸⁰⁵Internal Medicine, Sano Kosei General Hospital, Sano, Japan. ⁸⁰⁶Saiseikai Yokohamashi Nanbu Hospital, Yokohama, Japan. ⁸⁰⁷Kanagawa Cardiovascular and Respiratory Center, Yokohama, Japan. ⁸⁰⁸Saiseikai Utsunomiya Hospital, Utsunomiya, Japan. ⁸⁰⁹Department of Respiratory Medicine, KKR Sapporo Medical Center, Sapporo, Japan. ⁸¹⁰Internal Medicine, Internal Medicine Center, Showa University Koto Toyosu Hospital, Tokyo, Japan. ⁸¹¹Department of Respiratory Medicine, Toyohashi Municipal Hospital, Toyohashi, Japan. ⁸¹²Keiyu Hospital, Yokohama, Japan. ⁸¹³Department of Rheumatology, National Hospital Organization Hokkaido Medical Center, Sapporo, Japan. ⁸¹⁴Department of Respiratory Medicine, National Hospital Organization Tokyo Medical Center, Tokyo, Japan. ⁸¹⁵Department of Allergy, National Hospital Organization Tokyo

Medical Center, Tokyo, Japan. ⁸¹⁶Department of General Internal Medicine and Infectious Diseases, National Hospital Organization Tokyo Medical Center, Tokyo, Japan. ⁸¹⁷Japanese Red Cross Musashino Hospital, Musashino, Japan. ⁸¹⁸Department of Respiratory Medicine, Tohoku University Graduate School of Medicine, Sendai, Japan. ⁸¹⁹Department of Internal Medicine, Division of Respiratory Medicine, Nihon University School of Medicine, Tokyo, Japan. ⁸²⁰Department of Emergency and Critical Care Medicine, St Marianna University School of Medicine, Kawasaki, Japan. ⁸²¹Division of General Internal Medicine, Department of Internal Medicine, St Marianna University School of Medicine, Kawasaki, Japan. ⁸²²National Hospital Organization Kanazawa Medical Center, Kanazawa, Japan. ⁸²³Division of Infectious Diseases and Respiratory Medicine, Department of Internal Medicine, National Defense Medical College, Saitama, Japan. ⁸²⁴Department of Emergency and Critical Care Medicine, Faculty of Medicine, Fukuoka University, Fukuoka, Japan. ⁸²⁵Department of Infection Control, Fukuoka University Hospital, Fukuoka, Japan. ⁸²⁶Tokyo Saiseikai Central Hospital, Tokyo, Japan. ⁸²⁷Department of Internal Medicine, Fukuoka Tokushukai Hospital, Kasuga, Japan. ⁸²⁸Department of Infectious Disease and Clinical Research Institute, National Hospital Organization Kyushu Medical Center, Fukuoka, Japan. ⁸²⁹Department of Respiratory, National Hospital Organization Kyushu Medical Center, Division of Respiratory, Rheumatology, and Neurology, Department of Internal Medicine, Kurume University School of Medicine, Fukuoka, Japan. ⁸³⁰Department of Infectious Disease, National Hospital Organization Kyushu Medical Center, Fukuoka, Japan. ⁸³¹Matsumoto City Hospital, Matsumoto, Japan. ⁸³²Uji-Tokushukai Medical Center, Uji, Japan. ⁸³³Department of Respiratory Medicine, Nagoya University Graduate School of Medicine, Nagoya, Japan. ⁸³⁴Department of Respiratory Medicine, Fujisawa City Hospital, Fujisawa, Japan. ⁸³⁵Sapporo City General Hospital, Sapporo, Japan. ⁸³⁶Department of Emergency and Critical Care Medicine, Chiba University Graduate School of Medicine, Chiba, Japan. ⁸³⁷Division of Respiratory Medicine, Social Welfare Organization Saiseikai Imperial Gift Foundation, Saiseikai Kumamoto Hospital, Kumamoto, Japan. ⁸³⁸Department of Anesthesiology and Intensive Care Medicine, Kyoto Prefectural University of Medicine, Kyoto, Japan. ⁸³⁹Ome Municipal General Hospital, Ome, Japan. ⁸⁴⁰Hanwa Daini Hospital, Osaka, Japan. ⁸⁴¹Department of Respiratory Internal Medicine, St Marianna University School of Medicine, Yokohama-City Seibu Hospital, Yokohama, Japan. ⁸⁴²Division of Hematology, Department of Internal Medicine, St Marianna University Yokohama-City Seibu Hospital, Yokohama, Japan. ⁸⁴³Division of Pulmonary Medicine, Department of Medicine, Tokai University School of Medicine, Tokai University School of Medicine, Tokyo, Japan. ⁸⁴⁴Division of Pulmonary Medicine, Department of Medicine, Tokai University School of Medicine, Tokyo, Japan. ⁸⁴⁵National Hospital Organization Kumamoto Medical Center, Kumamoto, Japan. ⁸⁴⁶Department of Respiratory Medicine, Tokyo Medical University Hospital, Tokyo, Japan. ⁸⁴⁷Department of Respiratory Medicine, Japanese Red Cross Medical Center, Tokyo, Japan. ⁸⁴⁸JA Toride Medical Hospital, Toride, Japan. ⁸⁴⁹Japan Organization of Occupational Health and Safety Okayama Rosai Hospital, Okayama, Japan. ⁸⁵⁰Emergency and Disaster Medicine, Graduate School of Medicine, Gifu University School of Medicine, Gifu, Japan. ⁸⁵¹Niigata University, Niigata, Japan. ⁸⁵²National Hospital Organization Kyoto Medical Center, Kyoto, Japan. ⁸⁵³Research Institute for Diseases of the Chest, Graduate School of Medical Sciences, Kyushu University, Fukuoka, Japan. ⁸⁵⁴Department of Medicine and Biosystemic Science, Kyushu University Graduate School of Medical Sciences, Fukuoka, Japan. ⁸⁵⁵Department of Emergency and Critical Care Medicine, Tsukuba University, Tsukuba, Japan. ⁸⁵⁶Department of Nephrology, Faculty of Medicine, University of Tsukuba, Tsukuba, Japan. ⁸⁵⁷Department of Hematology, Faculty of Medicine, University of Tsukuba, Tsukuba, Japan. ⁸⁵⁸National Hospital Organization Tokyo Hospital, Tokyo, Japan. ⁸⁵⁹Fujioka General Hospital, Fujioka, Japan. ⁸⁶⁰Division of Respiratory Medicine and Allergology, Department of Medicine, School of Medicine, Showa University, Tokyo, Japan. ⁸⁶¹Department of Pulmonary Medicine, Fukushima Medical University, Fukushima, Japan. ⁸⁶²Kansai Electric Power Hospital, Osaka, Japan. ⁸⁶³Kumamoto City Hospital, Kumamoto, Japan. ⁸⁶⁴Department of Emergency and Critical Care Medicine, Tokyo Metropolitan Police Hospital, Tokyo, Japan. ⁸⁶⁵Department of Respiratory Medicine, International University of Health and Welfare Shioya Hospital, Narita, Japan. ⁸⁶⁶Department of Clinical Laboratory, International University of Health and Welfare Shioya Hospital, Narita, Japan. ⁸⁶⁷National Hospital Organization Saitama Hospital, Saitama, Japan. ⁸⁶⁸Department of Respiratory Medicine, Gunma University Graduate School of Medicine, Maebashi, Japan. ⁸⁶⁹Department of Orthopedic Surgery, Tokyo Medical University, Ibaraki Medical Center, Tokyo, Japan. ⁸⁷⁰Department of Internal Medicine, Kiryu Kosei General Hospital, Kiryu, Japan. ⁸⁷¹Daini Osaka Police Hospital, Osaka, Japan. ⁸⁷²Genome Medical Science Project (Konodai), National Center for Global Health and Medicine, Chiba, Japan. ⁸⁷³Ministry of Health, Amman, Jordan. ⁸⁷⁴School of Dentistry, The University of Jordan, Amman, Jordan. ⁸⁷⁵School of Medicine, The University of Jordan, Amman, Jordan. ⁸⁷⁶Cell Therapy Center, The University of Jordan, Amman, Jordan. ⁸⁷⁷King Hussein Cancer Center, Amman, Jordan. ⁸⁷⁸King Abdullah University Hospital, Amman, Jordan. ⁸⁷⁹Gardens Hospital, Amman, Jordan. ⁸⁸⁰Centre for Heart Lung Innovation, University of British Columbia, Vancouver, British Columbia, Canada. ⁸⁸¹Division of Respiratory Medicine, Faculty of Medicine, University of British Columbia, Vancouver, British Columbia, Canada. ⁸⁸²Institut Universitaire de Cardiologie et de Pneumologie de Québec—Université Laval, Quebec City, Quebec, Canada. ⁸⁸³Department of Genetics and Genomic Sciences, Icahn School of Medicine at Mount Sinai, New York, NY, USA. ⁸⁸⁴Global Health, University of Washington, Seattle, WA, USA. ⁸⁸⁵Monoceros Bio, San Diego, CA, USA. ⁸⁸⁶Department of Pathology and Medical Biology Groningen, University Medical Centre Groningen, University of Groningen, Groningen, The Netherlands. ⁸⁸⁷GRAC Research Institute, University Medical Centre Groningen, University of Groningen, Groningen, The Netherlands. ⁸⁸⁸Department of Pulmonary Diseases, University Medical Center Groningen, University of Groningen, Groningen, The Netherlands. ⁸⁸⁹Center for Genomic Medicine, Massachusetts General Hospital, Boston, MA, USA. ⁸⁹⁰Institute of Epidemiology and Preventive Medicine, National Taiwan University, Taipei, Taiwan. ⁸⁹¹Master of Public Health Program, National Taiwan University, Taipei, Taiwan. ⁸⁹²Channing Division of Network Medicine, Department of Medicine, Brigham and Women's Hospital, Boston, MA, USA. ⁸⁹³Brigham and Women's Hospital, Boston, MA, USA. ⁸⁹⁴Psychiatric and Neurodevelopmental Genetics Unit, Center for Genomic Medicine, Massachusetts General Hospital, Boston, MA, USA. ⁸⁹⁵Department of Neurology, Massachusetts General Hospital, Boston, MA, USA. ⁸⁹⁶Division of General Internal Medicine, Massachusetts General Hospital and Department of Medicine, Harvard Medical School and Program in Medical and Population Genetics Broad Institute, Boston, MA, USA. ⁸⁹⁷Division of Genetics, Department of Medicine, Brigham and Women's Hospital, Broad Institute of MIT and Harvard, Harvard Medical School, Boston, MA, USA. ⁸⁹⁸Department of Human Genetics, David Geffen School of Medicine at UCLA, Los Angeles, CA, USA. ⁸⁹⁹Departamento de Neurología y Psiquiatría, Instituto Nacional de Ciencias Médicas y Nutrición Salvador Zubirán, Tlalpan, Mexico City, Mexico. ⁹⁰⁰Dirección de Medicina, Instituto Nacional de Ciencias Médicas y Nutrición Salvador Zubirán, Tlalpan, Mexico City, Mexico. ⁹⁰¹Infectología, Instituto Nacional de Ciencias Médicas y Nutrición Salvador Zubirán, Tlalpan, Mexico City, Mexico. ⁹⁰²Clinica de Obesidad, Instituto Nacional de Ciencias Médicas y Nutrición Salvador Zubirán, Tlalpan, Mexico City, Mexico. ⁹⁰³Unidad de Investigación en Enfermedades Metabólicas (UIEM), Instituto Nacional de Ciencias Médicas y Nutrición Salvador Zubirán, Tlalpan, Mexico City, Mexico. ⁹⁰⁴Tecnologico de Monterrey, The Institute for Obesity Research, Nuevo León, Monterrey, Mexico. ⁹⁰⁵Tecnologico de Monterrey, Escuela de Medicina y Ciencias de la Salud, Monterrey, Mexico. ⁹⁰⁶Departamento de Endocrinología y Metabolismo de Lípidos, Instituto Nacional de Ciencias Médicas y Nutrición Salvador Zubirán, Tlalpan, Mexico City, Mexico. ⁹⁰⁷Departamento de Psiquiatría y Salud Mental, Facultad de Medicina, Universidad Nacional Autónoma de México, Mexico City, Mexico. ⁹⁰⁸Unidad de Biología Molecular y Medicina Genómica, Instituto Nacional de Ciencias Médicas y Nutrición Salvador Zubirán/Instituto de Investigaciones Biomédicas UNAM, Tlalpan, Mexico. ⁹⁰⁹Universidad Nacional Autónoma de México, Mexico City, Mexico. ⁹¹⁰Institute for Precision Health, David Geffen School of Medicine at UCLA, Los Angeles, CA, USA. ⁹¹¹Unidad de Biología Molecular y Medicina Genómica, Instituto Nacional de Ciencias Médicas y Nutrición Salvador Zubirán, CDMX, Tlalpan, Mexico. ⁹¹²Universidad Autónoma Metropolitana, Mexico City, Mexico. ⁹¹³Departamento de Medicina Genómica y Toxicología Ambiental, Instituto de Investigaciones Biomédicas, UNAM, Mexico City, Mexico. ⁹¹⁴Department of Computer Science, School of Engineering, UCLA, Los Angeles, CA, USA. ⁹¹⁵Unidad de Biología Molecular y Medicina Genómica, Instituto Nacional de Ciencias Médicas y Nutrición Salvador Zubirán, Tlalpan, Mexico City, Mexico. ⁹¹⁶Laboratorio de Microbiología, Instituto Nacional de Ciencias Médicas y Nutrición Salvador Zubirán, Tlalpan, Mexico City, Mexico. ⁹¹⁷Laboratorio de Neuropsicología y Cognición, Facultad de Psicología, Universidad Nacional Autónoma de México, Mexico City, Mexico. ⁹¹⁸Instituto Nacional de Ciencias Médicas y Nutrición Salvador Zubirán, Tlalpan, Mexico City, Mexico. ⁹¹⁹Facultad de Psicología, Universidad Nacional Autónoma de México, Mexico City, Mexico. ⁹²⁰Facultad de Medicina, Universidad Nacional Autónoma de México, Mexico City, Mexico. ⁹²¹Laboratorio de Neuropsicología, Facultad de Medicina, Universidad Nacional Autónoma de México, UNAM, Coyoacán, Mexico City, Mexico. ⁹²²Research Division, School of Medicine, Universidad Nacional Autónoma de México, Mexico City, Mexico. ⁹²³Department of Computational Medicine, David Geffen School of Medicine at UCLA, Los Angeles, CA, USA. ⁹²⁴Department of Pathology and Laboratory Medicine, David Geffen School of Medicine at UCLA, Los Angeles, CA, USA. ⁹²⁵Division of Immunology, Allergy and Rheumatology, Department of Pediatrics, UCLA, Los Angeles, CA, USA. ⁹²⁶Department of Microbiology, Immunology, and Molecular Genetics, UCLA, Los Angeles, CA, USA. ⁹²⁷Department of Neurology, David Geffen School of Medicine at UCLA, Los Angeles, CA, USA. ⁹²⁸Department of Psychiatry and Biobehavioral Sciences, Semel Institute, David Geffen School of Medicine at UCLA, Los Angeles, CA, USA. ⁹²⁹Center for Autism Research and Treatment, Semel Institute, David Geffen School of Medicine at UCLA, Los Angeles, CA, USA. ⁹³⁰Institute for Precision Health, Los Angeles, CA, USA. ⁹³¹Dirección de Nutrición, Instituto Nacional de Ciencias Médicas y Nutrición Salvador Zubirán, Tlalpan, Mexico City, Mexico. ⁹³²Deutsches Herzzentrum der Charité, Universitätsmedizin, Berlin, Germany. ⁹³³Charité Universitätsmedizin Berlin, Berlin, Germany. ⁹³⁴Department of Tropical Medicine, Bernhard Nocht Institute for Tropical Medicine, Hamburg, Germany. ⁹³⁵Department of Medicine I, University Medical Centre Hamburg-Eppendorf, Hamburg, Germany. ⁹³⁶Qatar Genome Program, Qatar Foundation Research, Development and Innovation, Qatar Foundation, Doha, Qatar. ⁹³⁷Directorate of Research, Shifa Tameer-e-Millat University, Islamabad, Pakistan. ⁹³⁸Shifa Tameer-e-Millat University, Islamabad, Pakistan. ⁹³⁹Department of Vascular Surgery, Shifa International Hospital, Islamabad, Pakistan. ⁹⁴⁰Department of Infectious Diseases, Shifa International Hospital, Islamabad, Pakistan. ⁹⁴¹Shifa International Hospital, Islamabad, Pakistan. ⁹⁴²Department of Pathology, Shifa International Hospital, Islamabad, Pakistan. ⁹⁴³MNM Bioscience, Cambridge, MA, USA. ⁹⁴⁴Faculty of Physics, Adam Mickiewicz University, Poznań, Poland. ⁹⁴⁵Department of Medical Chemistry and Laboratory Medicine, Poznań University of Medical Sciences, Poznań, Poland. ⁹⁴⁶Central Clinical Hospital of Ministry of the Interior and Administration in Warsaw, Warsaw, Poland. ⁹⁴⁷Institute of Genetics and Biotechnology, Faculty of Biology, University of Warsaw, Warsaw, Poland. ⁹⁴⁸Genomics Division, Instituto Tecnológico y de Energías Renovables, Santa Cruz de Tenerife, Spain. ⁹⁴⁹Research Unit, Hospital Universitario N.S. de Candelaria, Santa Cruz de Tenerife, Spain. ⁹⁵⁰Centre for Biomedical Network Research on Respiratory Diseases (CIBERES), Instituto de Salud Carlos III, Madrid, Spain. ⁹⁵¹Facultad de Ciencias de la Salud, Universidad Fernando Pessoa Canarias, Las Palmas de Gran Canaria, Spain. ⁹⁵²Centro Nacional de Genotipado (CEGEN), Universidade de Santiago de Compostela, Santiago de Compostela, Spain. ⁹⁵³Centre for Biomedical Network Research on Rare Diseases (CIBERER), Instituto de Salud Carlos III, Madrid, Spain. ⁹⁵⁴Fundación Pública Galega de Medicina Xenómica, Sistema Galego de Saúde (SERGAS) Santiago de Compostela, Santiago de Compostela, Spain. ⁹⁵⁵Instituto de Investigación Sanitaria de Santiago (IDIS), Santiago de Compostela, Spain. ⁹⁵⁶Centro Singular de Investigación en Medicina Molecular y Enfermedades Crónicas (CIMUS), Universidade de Santiago de Compostela, Santiago de Compostela, Spain. ⁹⁵⁷Hospital General Santa Bárbara de Soria, Soria, Spain. ⁹⁵⁸Biocruces Bizkaia HRI, Bizkaia, Spain. ⁹⁵⁹Cruces University Hospital, Osakidetza, Bizkaia, Spain. ⁹⁶⁰Fundació Docència I Recerca Mutua Terrassa, Barcelona, Spain. ⁹⁶¹Hospital General de Occidente, Zapopan, Mexico. ⁹⁶²Centro Universitario de Tonalá, Universidad de Guadalajara, Tonalá, Mexico. ⁹⁶³Centro de Investigación Multidisciplinario en Salud, Universidad de Guadalajara, Tonalá, Mexico. ⁹⁶⁴Laboratorio de Vigilancia Molecular Aplicada, Escola Técnica de Saúde, Pará, Brazil. ⁹⁶⁵Genetics Postgraduate Program, Federal University of Pernambuco, Recife, Brazil. ⁹⁶⁶Cardiovascular Genetics Center, Institut d'Investigació Biomèdica Girona (IDIBGI), Girona, Spain. ⁹⁶⁷Medical Science Department, School of Medicine, University of Girona, Girona, Spain. ⁹⁶⁸Centre for Biomedical Network Research on Cardiovascular Diseases (CIBERCV), Instituto de Salud Carlos III, Madrid, Spain. ⁹⁶⁹Cardiology Service, Hospital Josep Trueta, Girona, Spain. ⁹⁷⁰Institute of Biomedicine of Seville (IBIS), Consejo Superior de Investigaciones Científicas (CSIC), University of Seville, Virgen del Rocio University Hospital, Seville, Spain. ⁹⁷¹Departamento de Medicina, Hospital Universitario Virgen del Rocio, Universidad de Sevilla, Seville, Spain. ⁹⁷²Centre for Biomedical Network Research on

Matters arising

Epidemiology and Public Health (CIBERESP), Instituto de Salud Carlos III, Madrid, Spain. ⁹⁷³Instituto de Biomedicina de Sevilla, Seville, Spain. ⁹⁷⁴Osakidetza, Cruces University Hospital, Bizkaia, Spain. ⁹⁷⁵Centre for Biomedical Network Research on Diabetes and Metabolic Associated Diseases (CIBERDEM), Instituto de Salud Carlos III, Madrid, Spain. ⁹⁷⁶University of Pais Vasco, UPV/EHU, Bizkaia, Spain. ⁹⁷⁷Hospital Universitario Río Hortega, Valladolid, Spain. ⁹⁷⁸Servicio de Medicina Intensiva, Complejo Hospitalario Universitario de A Coruña (CHUAC), Sistema Galego de Saúde (SERGAS), A Coruña, Spain. ⁹⁷⁹Instituto Aragonés de Ciencias de la Salud (IACS), Zaragoza, Spain. ⁹⁸⁰Instituto Investigación Sanitaria Aragón (IIS-Aragón), Zaragoza, Spain. ⁹⁸¹Unidad Diagnóstico Molecular. Fundación Rioja Salud, La Rioja, Spain. ⁹⁸²DIVAL, Santander, Spain. ⁹⁸³Universidad de Cantabria, Santander, Spain. ⁹⁸⁴Hospital U M Valdecilla, Santander, Spain. ⁹⁸⁵Hospital Universitario de Getafe, Servicio de Genética, Madrid, Spain. ⁹⁸⁶IIS La Fe, Plataforma de Farmacogenética, Valencia, Spain. ⁹⁸⁷Departamento de Farmacología, Universidad de Valencia, Valencia, Spain. ⁹⁸⁸Facultad de Ciencias, Universidad de los Andes, Bogotá, Colombia. ⁹⁸⁹SIGEN Alianza Universidad de los Andes—Fundación Santa Fe de Bogotá, Bogotá, Colombia. ⁹⁹⁰Hospital General de Segovia, Medicina Intensiva, Segovia, Spain. ⁹⁹¹Instituto de Biomedicina (IBIOMED), Universidad de León, León, Spain. ⁹⁹²Departamento Patología y Laboratorios, Fundación Santa Fe de Bogotá, Bogotá, Colombia. ⁹⁹³Unidad de Genética y Genómica Islas Baleares, Islas Baleares, Spain. ⁹⁹⁴Unidad de Diagnóstico Molecular y Genética Clínica, Hospital Universitario Son Espases, Islas Baleares, Spain. ⁹⁹⁵Faculdade de Medicina, Universidade de Brasília, Brasília, Brazil. ⁹⁹⁶Programa de Pós-Graduação em Ciências Médicas, Universidade de Brasília, Brasília, Brazil. ⁹⁹⁷Programa de Pós-Graduação em Ciências da Saúde, Universidade de Brasília, Brasília, Brazil. ⁹⁹⁸Unidad Cuidados Intensivos, Hospital El Bierzo, León, Spain. ⁹⁹⁹Medicina Interna, Hospital Universitario Mostoles, Madrid, Spain. ¹⁰⁰⁰Universidad Francisco de Vitoria, Madrid, Spain. ¹⁰⁰¹Departamento de Análises Clínicas e Toxicológicas, Universidade Federal do Rio Grande do Norte, Natal, Brazil. ¹⁰⁰²Programa de Pós-Graduação em Biologia Animal, Universidade de Brasília, Brasília, Brazil. ¹⁰⁰³Programa de Pós-Graduação Profissional em Ensino de Biologia, Universidade de Brasília, Brasília, Brazil. ¹⁰⁰⁴Department of Child and Adolescent Psychiatry, Institute of Psychiatry and Mental Health, Hospital General Universitario Gregorio Marañón (IISGM), Madrid, Spain. ¹⁰⁰⁵Centre for Biomedical Network Research on Mental Health (CIBERSAM), Instituto de Salud Carlos III, Madrid, Spain. ¹⁰⁰⁶School of Medicine, Universidad Complutense, Madrid, Spain. ¹⁰⁰⁷Núcleo de Pesquisas em Oncologia, Universidade Federal do Pará, Belém, Brazil. ¹⁰⁰⁸Infectious Diseases, Microbiota and Metabolism Unit, Center for Biomedical Research of La Rioja (CIBIR), Logroño, Spain. ¹⁰⁰⁹Inditex, A Coruña, Spain. ¹⁰¹⁰GENYCA, Madrid, Spain. ¹⁰¹¹Clínica Comfamiliar Risaralda, Pereira, Colombia. ¹⁰¹²Neurometabolic Diseases Laboratory, Bellvitge Biomedical Research Institute (IDIBELL), L'Hospitalet de Llobregat, Spain. ¹⁰¹³Catalan Institution of Research and Advanced Studies (ICREA), Barcelona, Spain. ¹⁰¹⁴Unidad de Infección Viral e Inmunidad, Centro Nacional de Microbiología (CNM), Instituto de Salud Carlos III (ISCIII), Madrid, Spain. ¹⁰¹⁵Centro de Investigación Biomédica en Red de Enfermedades Infecciosas (CIBERINFEC), Instituto de Salud Carlos III, Madrid, Spain. ¹⁰¹⁶Unidad de Cuidados Intensivos, Hospital Clínico Universitario de Santiago (CHUS), Sistema Galego de Saúde (SERGAS), Santiago de Compostela, Spain. ¹⁰¹⁷Department of Preventive Medicine and Public Health, School of Medicine, Universidad Autónoma de Madrid, Madrid, Spain. ¹⁰¹⁸IdiPaz (Instituto de Investigación Sanitaria Hospital Universitario La Paz), Madrid, Spain. ¹⁰¹⁹IMDEA-Food Institute, CEI UAM-CSC, Madrid, Spain. ¹⁰²⁰Complejo Asistencial Universitario de León, León, Spain. ¹⁰²¹Servicio de Análisis Clínicos e Inmunología, Hospital Universitario Virgen de las Nieves, Granada, Spain. ¹⁰²²Departamento Bioquímica, Biología Molecular e Inmunología III, Universidad de Granada, Granada, Spain. ¹⁰²³Genomics of Complex Diseases Unit, Research Institute of Hospital de la Santa Creu i Sant Pau, IIB Sant Pau, Barcelona, Spain. ¹⁰²⁴Servicio de Anestesiología y Reanimación, Hospital Clínico Universitario de Valladolid, Valladolid, Spain. ¹⁰²⁵Departamento de Cirugía, Universidad de Valladolid, Valladolid, Spain. ¹⁰²⁶Hospital de Niños Ricardo Gutiérrez, Buenos Aires, Argentina. ¹⁰²⁷Fundación Universitaria de Ciencias de la Salud, Bogotá, Colombia. ¹⁰²⁸Familial Cancer Clinical Unit, Spanish National Cancer Research Centre, Madrid, Spain. ¹⁰²⁹Life Science Research Center, Universidad Simón Bolívar, Baranquilla, Colombia. ¹⁰³⁰Instituto Murciano de Investigación Biosanitaria (IMIB-Arrixaca), Murcia, Spain. ¹⁰³¹Sección Genética Médica—Servicio de Pediatría, Hospital Clínico Universitario Virgen de la Arrixaca, Servicio Murciano de Salud, Murcia, Spain. ¹⁰³²Departamento Cirugía, Pediatría, Obstetricia y Ginecología, Facultad de Medicina, Universidad de Murcia (UMU), Murcia, Spain. ¹⁰³³Grupo Clínico Vinculado, Centre for Biomedical Network Research on Rare Diseases (CIBERER), Instituto de Salud Carlos III, Madrid, Spain. ¹⁰³⁴Department of Genetics & Genomics, Instituto de Investigación Sanitaria-Fundación Jiménez Díaz University Hospital—Universidad Autónoma de Madrid (IIS-FJD, UAM), Madrid, Spain. ¹⁰³⁵Human Genotyping-CEGEN Unit, Spanish National Cancer Research Centre, Madrid, Spain. ¹⁰³⁶Instituto de Genética Médica y Molecular (INGEMM), Hospital Universitario La Paz-IDIPAZ, Madrid, Spain. ¹⁰³⁷ERN-ITHACA—European Reference Network, Madrid, Spain. ¹⁰³⁸Unit of Infectious Diseases, Hospital Universitario 12 de Octubre, Instituto de Investigación Sanitaria Hospital 12 de Octubre (imas12), Madrid, Spain. ¹⁰³⁹Spanish Network for Research in Infectious Diseases (REIPI RD16/0016/0002), Instituto de Salud Carlos III, Madrid, Spain. ¹⁰⁴⁰Pediatric Neurology Unit, Department of Pediatrics, Navarra Health Service Hospital, Pamplona, Spain. ¹⁰⁴¹Navarra Health Service, NavarraBioMed Research Group, Pamplona, Spain. ¹⁰⁴²Neumología, Hospital Universitario Virgen Macarena, Seville, Spain. ¹⁰⁴³Spanish National Cancer Research Center, CNIO Biobank, Madrid, Spain. ¹⁰⁴⁴Universidad Católica San Antonio de Murcia (UCAM), Murcia, Spain. ¹⁰⁴⁵Servicio de Medicina Interna-Unidad de Enfermedades Infecciosas, Hospital Universitario de Salamanca-IBSAL, Salamanca, Spain. ¹⁰⁴⁶Universidad de Salamanca, Salamanca, Spain. ¹⁰⁴⁷Hospital Universitario Mutua Terrassa, Barcelona, Spain. ¹⁰⁴⁸Xenética Cardiovascular, Instituto de Investigación Sanitaria de Santiago (IDS), Santiago de Compostela, Spain. ¹⁰⁴⁹Servicio de Medicina Interna, Hospital Universitario de Salamanca-IBSAL, Salamanca, Spain. ¹⁰⁵⁰Oncology and Genetics Unit, Instituto de Investigación Sanitaria Galicia Sur, Xerencia de Xestión Integrada de Vigo-Servizo Galego de Saúde, Vigo, Spain. ¹⁰⁵¹Department of Microgravity and Translational Regenerative Medicine, Otto von Guericke University, Magdeburg, Germany. ¹⁰⁵²Unidad de Genética, Hospital Universitario Mostoles, Madrid, Spain. ¹⁰⁵³Preventive Medicine Department, Instituto de Investigación Sanitaria Galicia Sur, Xerencia de Xestión Integrada de Vigo-Servizo Galego de Saúde, Vigo, Spain. ¹⁰⁵⁴Servicio de Cardiología, Hospital Universitario de Salamanca-IBSAL, Salamanca, Spain. ¹⁰⁵⁵Instituto Regional de Investigación en Salud-Universidad Nacional de Caaguazú, Caaguazú, Paraguay.

¹⁰⁵⁶Urgencias Hospitalarias, Complejo Hospitalario Universitario de A Coruña (CHUAC), Sistema Galego de Saúde (SERGAS), A Coruña, Spain. ¹⁰⁵⁷Grupo de Investigación en Interacciones Gen-Ambiente y Salud (GIGAS), Instituto de Biomedicina (IBIOMED), Universidad de León, León, Spain. ¹⁰⁵⁸Ministerio de Salud Ciudad de Buenos Aires, Buenos Aires, Argentina. ¹⁰⁵⁹Data Analysis Department, Instituto de Investigación Sanitaria-Fundación Jiménez Díaz University Hospital, Universidad Autónoma de Madrid (IIS-FJD, UAM), Madrid, Spain. ¹⁰⁶⁰Department of Immunology, Hospital Universitario 12 de Octubre, Madrid, Spain. ¹⁰⁶¹Transplant Immunology and Immunodeficiencies Group, Instituto de Investigación Sanitaria Hospital 12 de Octubre (imas12), Madrid, Spain. ¹⁰⁶²Department of Immunology, Ophthalmology and ENT, Universidad Complutense de Madrid, Madrid, Spain. ¹⁰⁶³Unidad de Investigación Médica en Enfermedades Infecciosas y Parasitarias, Centro Médico Nacional Siglo XXI, Instituto Mexicano del Seguro Social (IMSS), Mexico City, Mexico. ¹⁰⁶⁴Centro de Investigación Biomédica en Red de Enfermedades Infecciosas (CIBERINFEC), Instituto de Salud Carlos III (ISCIII), Madrid, Spain. ¹⁰⁶⁵Departamento de Ensino e Pesquisa, Hospital Ophir Loyola, Belém, Brazil. ¹⁰⁶⁶Allergy Unit, Hospital Infanta Elena, Madrid, Spain. ¹⁰⁶⁷Instituto de Investigación Sanitaria-Fundación Jiménez Díaz University Hospital—Universidad Autónoma de Madrid (IIS-FJD, UAM), Madrid, Spain. ¹⁰⁶⁸Faculty of Medicine, Universidad Francisco de Vitoria, Madrid, Spain. ¹⁰⁶⁹Hospital Universitario Infanta Leonor, Madrid, Spain. ¹⁰⁷⁰Complutense University of Madrid, Madrid, Spain. ¹⁰⁷¹Gregorio Marañón Health Research Institute (IISGM), Madrid, Spain. ¹⁰⁷²Haemostasis and Thrombosis Unit, Hospital de la Santa Creu i Sant Pau, IIB Sant Pau, Barcelona, Spain. ¹⁰⁷³Servicio de Hematología y Hemoterapia, Hospital Clínico Universitario de Valladolid, Valladolid, Spain. ¹⁰⁷⁴University Hospital of Burgos, Burgos, Spain. ¹⁰⁷⁵Department of Clinical Immunology, Aarhus University Hospital, Aarhus, Denmark. ¹⁰⁷⁶Department of Clinical Immunology, Copenhagen University Hospital—Rigshospitalet, Copenhagen, Denmark. ¹⁰⁷⁷deCODE genetics, Reykjavik, Iceland. ¹⁰⁷⁸Department of Finance Copenhagen Business School, Copenhagen, Denmark. ¹⁰⁷⁹Danish Headache Center, Department of Neurology, Copenhagen University Hospital, Rigshospitalet—Glostrup, Copenhagen, Denmark. ¹⁰⁸⁰Centre for Cancer Research, Danish Cancer Society, Copenhagen, Denmark. ¹⁰⁸¹Department of Dermatology, Zealand University Hospital, Roskilde, Denmark. ¹⁰⁸²Department of Biomedicine, Aarhus University, Aarhus, Denmark. ¹⁰⁸³Institute of Biological Psychiatry, Mental Health Centre Sct. Hans, Copenhagen University Hospital, Roskilde, Denmark. ¹⁰⁸⁴deCODE Genetics, Reykjavik, Iceland. ¹⁰⁸⁵Department of Clinical Immunology, Aalborg University Hospital, Aalborg, Denmark. ¹⁰⁸⁶Department of Clinical Immunology, Odense University Hospital, Odense, Denmark. ¹⁰⁸⁷Department of Neuroscience, Karolinska Institutet, Stockholm, Sweden. ¹⁰⁸⁸Max Planck Institute for Evolutionary Anthropology, Leipzig, Germany. ¹⁰⁸⁹Stanley Center for Psychiatric Research & Program in Medical and Population Genetics, Cambridge, UK. ¹⁰⁹⁰Anaesthesiology and Intensive Care Medicine, Department of Surgical Sciences, Uppsala University, Uppsala, Sweden. ¹⁰⁹¹Integrative Physiology, Department of Medical Cell Biology, Uppsala University, Uppsala, Sweden. ¹⁰⁹²Hedenstierna Laboratory, CIRRUS, Anaesthesiology and Intensive Care Medicine, Department of Surgical Sciences, Uppsala University, Uppsala, Sweden. ¹⁰⁹³Division Anesthesiology and Intensive Care, CLINTEC, Karolinska Institutet, Stockholm, Sweden. ¹⁰⁹⁴Department of Genetic Epidemiology, University of Regensburg, Regensburg, Germany. ¹⁰⁹⁵Institute of Medical Microbiology and Hygiene, Molecular Microbiology (Virology), University of Regensburg, Regensburg, Germany. ¹⁰⁹⁶Virologisches Institut—Klinische und Molekulare Virologie, Universitätsklinikum Erlangen, Friedrich-Alexander Universität Erlangen-Nürnberg (FAU), Erlangen, Germany. ¹⁰⁹⁷Institute of Clinical Microbiology and Hygiene, University Hospital, Regensburg, Germany. ¹⁰⁹⁸Department of Computer Science, School of Engineering, University of California Los Angeles, Los Angeles, CA, USA. ¹⁰⁹⁹University of California Los Angeles, Los Angeles, CA, USA. ¹¹⁰⁰Department of Psychiatry and Biobehavioral Sciences, David Geffen School of Medicine at University of California Los Angeles, Los Angeles, CA, USA. ¹¹⁰¹Division of Immunology, Allergy and Rheumatology, Department of Pediatrics, Department of Microbiology, Immunology and Molecular Genetics, University of California Los Angeles, Los Angeles, CA, USA. ¹¹⁰²Departments of Neurology, Psychiatry and Human Genetics, Center for Autism Research and Treatment, Institute for Precision Health, Los Angeles, CA, USA. ¹¹⁰³Department of Pathology and Laboratory Medicine, Human Genetics, David Geffen School of Medicine at UCLA, Los Angeles, CA, USA. ¹¹⁰⁴Bioinformatics IDP, University of California Los Angeles, Los Angeles, CA, USA. ¹¹⁰⁵Department of Neurology, David Geffen School of Medicine at University of California Los Angeles, Los Angeles, CA, USA. ¹¹⁰⁶Departments of Human Genetics and Urology, David Geffen School of Medicine at University of California Los Angeles, Los Angeles, CA, USA. ¹¹⁰⁷Big Data Institute, Nuffield Department of Population Health, University of Oxford, Li Ka Shing Centre for Health Information and Discovery, Oxford, UK. ¹¹⁰⁸Genomics PLC, Oxford, UK. ¹¹⁰⁹Nuffield Department of Medicine, Experimental Medicine Division, University of Oxford, John Radcliffe Hospital, Oxford, UK. ¹¹¹⁰Public Health England, Field Service, Addenbrooke's Hospital, Cambridge, UK. ¹¹¹¹Public Health England, Data and Analytical Services, National Infection Service, London, UK. ¹¹¹²Department of Molecular and Human Genetics, Baylor College of Medicine, Houston, TX, USA. ¹¹¹³Program in Bioinformatics and Integrative Genomics, Harvard Medical School, Boston, MA, USA. ¹¹¹⁴Program in Biological and Biomedical Sciences, Harvard Medical School, Boston, MA, USA. ¹¹¹⁵Center for Economic and Social Research, University of Southern California, Los Angeles, CA, USA. ¹¹¹⁶Department of Economics, University of Southern California, Los Angeles, CA, USA. ¹¹¹⁷Institute for Molecular Medicine Finland (FIMM), University of Helsinki, Helsinki, Finland. ¹¹¹⁸Wellcome Centre for Human Genetics, University of Oxford, Oxford, UK. ¹¹¹⁹Department of Clinical Research and Leadership, George Washington University, Washington, DC, USA. ¹¹²⁰Institute for Biomedical Research of Barcelona (IIBB), National Spanish Research Council (CSIC), Madrid, Spain. ¹¹²¹Institut d'Investigacions Biomèdiques August Pi i Sunyer (IDIBAPS), Barcelona, Spain. ¹¹²²Institute of Biomedicine of Valencia (IBV), CSIC, Valencia, Spain. ¹¹²³Network Center for Biomedical Research on Neurodegenerative Diseases CIBERNED, Instituto de Salud Carlos III (ISCIII), Valencia, Spain. ¹¹²⁴Institute for Biomedical Research of Barcelona (IIBB), National Spanish Research Council (CSIC), Madrid, Spain. ¹¹²⁵Department of Neurology, Hospital Universitari MútuaTerrassa, Fundació Docència i Recerca MútuaTerrassa, Terrassa, Spain. ¹¹²⁶Department of Molecular and Cell Biology, Centro Nacional de Biotecnología (CNB-CSIC), Campus Universidad Autónoma de Madrid, Madrid, Spain. ¹¹²⁷Instituto de Física de Cantabria (IFCA-CSIC), Santander, Spain. ¹¹²⁸Hospital Clínic, IDIBAPS, Barcelona, Spain. ¹¹²⁹Hospital Clínic, Barcelona, Spain. ¹¹³⁰Hospital Clínic, IDIBAPS, School of Medicine, University of Barcelona Barcelona, Barcelona, Spain. ¹¹³¹IDIBAPS,

Barcelona, Spain. ¹¹³²IIBB-CSIC, Barcelona, Spain. ¹¹³³Servicio de Salud del Principado de Asturias, Oviedo, Spain. ¹¹³⁴Hospital Mutua de Terrassa, Terrassa, Spain. ¹¹³⁵Vall d'Hebron Research Institute, Vall d'Hebron Barcelona Hospital Valle Hebrón Campus, Barcelona, Spain. ¹¹³⁶Unidad de Excelencia Instituto de Biomedicina y Genética Molecular (IBGM, Universidad de Valladolid-CSIC), Valladolid, Spain. ¹¹³⁷Hospital Clínico Universitario de Valladolid (SACYL), Valladolid, Spain. ¹¹³⁸Department of Neurology, University Hospital of Albacete, Albacete, Spain. ¹¹³⁹Research Unit, University Hospital of Albacete, Albacete, Spain.

¹¹⁴⁰Department of Neurology, Biomedical Research Institute Sant Pau (IIB Sant Pau), Hospital de la Santa Creu i Sant Pau, Barcelona, Spain. ¹¹⁴¹Hospital Universitario Ramón Y Cajal, IRYCIS, Madrid, Spain. ¹¹⁴²Institute de Biomedicine of Seville, IBiS/Hospital Universitario Virgen del Rocío/CSIC/University of Seville & Department of Neurology, Hospital Universitario Virgen Macarena, Seville, Spain. ¹¹⁴³Unaffiliated: Cindy Boer, Venceslas Douillard, Marie-Julie Fave, Rocio Gallego Durán, Yael Michaeli, Doaa Shaheen, Ilangumaran Shivanathan. [✉]e-mail: andrea.ganna@helsinki.fi

Matters arising

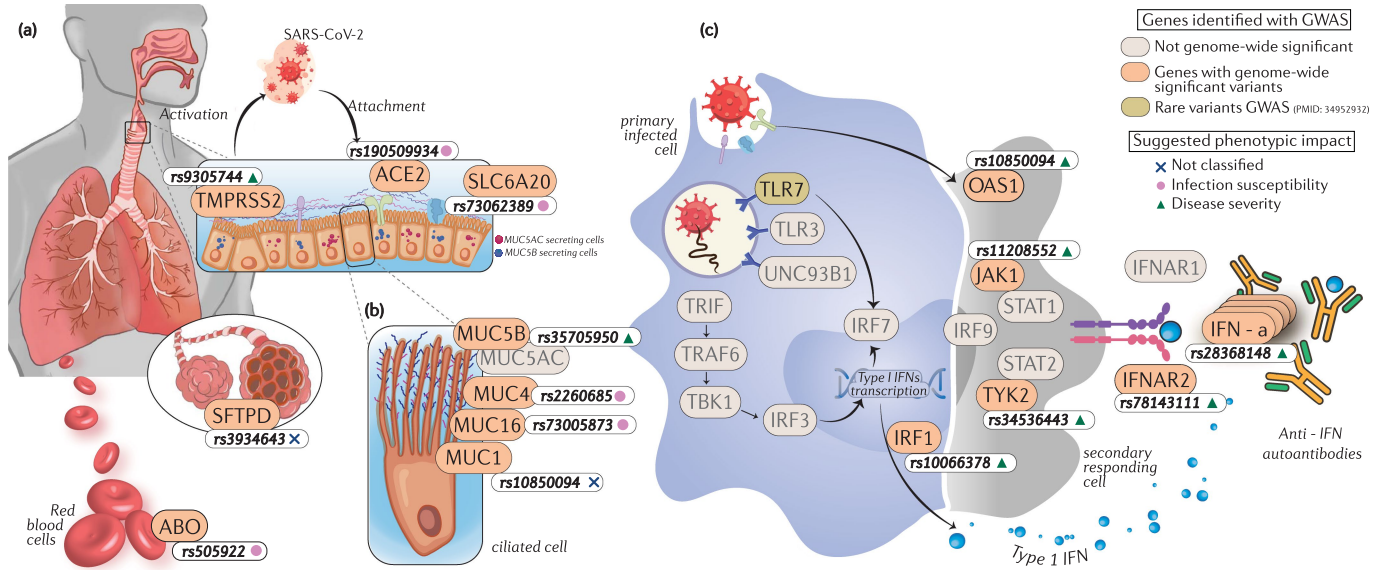

Extended Data Fig. 1 | Major COVID-19 biological pathways mapped with susceptibility and severity GWAS loci. Genome-wide significant variants associated with COVID-19 (white boxes) and the annotated genes (peach boxes) are mapped on to pathways known to be involved in (a) viral entry and innate immunity, (b) entry defence in airway mucus, and (c) type I interferon. The suggested phenotypic impact of the significant variants using the Bayesian

approach² are denoted with shapes; COVID-19 susceptibility (pink circles), COVID-19 disease severity (green triangles), and unclassified variants (blue cross). Other genes known to be involved in the aforementioned pathways are shown using grey boxes. Detailed list of references to studies used to design this pathway can be found in Supplementary Note.

Reporting Summary

Nature Portfolio wishes to improve the reproducibility of the work that we publish. This form provides structure for consistency and transparency in reporting. For further information on Nature Portfolio policies, see our [Editorial Policies](#) and the [Editorial Policy Checklist](#).

Statistics

For all statistical analyses, confirm that the following items are present in the figure legend, table legend, main text, or Methods section.

n/a | Confirmed

- The exact sample size (n) for each experimental group/condition, given as a discrete number and unit of measurement
- A statement on whether measurements were taken from distinct samples or whether the same sample was measured repeatedly
- The statistical test(s) used AND whether they are one- or two-sided
Only common tests should be described solely by name; describe more complex techniques in the Methods section.
- A description of all covariates tested
- A description of any assumptions or corrections, such as tests of normality and adjustment for multiple comparisons
- A full description of the statistical parameters including central tendency (e.g. means) or other basic estimates (e.g. regression coefficient) AND variation (e.g. standard deviation) or associated estimates of uncertainty (e.g. confidence intervals)
- For null hypothesis testing, the test statistic (e.g. F , t , r) with confidence intervals, effect sizes, degrees of freedom and P value noted
Give P values as exact values whenever suitable.
- For Bayesian analysis, information on the choice of priors and Markov chain Monte Carlo settings
- For hierarchical and complex designs, identification of the appropriate level for tests and full reporting of outcomes
- Estimates of effect sizes (e.g. Cohen's d , Pearson's r), indicating how they were calculated

Our web collection on [statistics for biologists](#) contains articles on many of the points above.

Software and code

Policy information about [availability of computer code](#)

Data collection

No code was used to collect data in the study.

Data analysis

Each individual study that contributed genetic-phenotype association summary statistics to the consortium carried out their association analyses independently of the consortium (study-specific information outlined in Supplementary Table 1). However, the consortium released phenotyping and analysis guidelines as a recommendation (<https://www.covid19hg.org/>). For quality control of genotype data we recommended using the Ricopili pipeline (PMID: 31393554). For genotype phasing and imputation we recommended the TopMed Imputation Server (PMID: 27571263) or Michigan Imputation Server (PMID: 27571263). For genome-wide association study (GWAS), we recommended SAIGE (PMID: 30104761), but some studies used PLINK (PMID: 17701901). Each study then submitted their GWAS summary statistics to the consortium for meta-analysis. No version was specified in the recommendation—each study used the best available version for them. LD score regression v 1.0.1 (PMID: 25642630) was used for heritability and partitioned heritability analyses. Variants for Mendelian randomization instruments were selected using PLINK version 1.90b6.18 (PMID: 17701901). Exposure and outcome datasets were harmonized, and MR statistical analysis conducted using R version 4.0.3. with the R-package TwoSampleMR version 0.5.5 (PMID: 29846171) (which included a fixed-effect IVW analysis [PMID: 24114802], weighted median estimator [WME] [PMID: 27061298], weighted mode based estimator [WMBE] and MR Egger regression [PMID: 26050253]) and additionally MR-PRESSO version 1.0 (PMID: 29686387). Code availability statement: The code for summary statistics lift-over, the projection PCA pipeline including precomputed loadings and meta-analyses are available at <https://github.com/covid19-hg/>; heritability estimation at https://github.com/AndrewsLabUCSF/COVID19_heritability/; Mendelian randomization and genetic correlation at <https://github.com/marcoralab/MRcovid/>; and subtype analyses at https://github.com/mjpirinen/covid19-hgi_subtypes.

For manuscripts utilizing custom algorithms or software that are central to the research but not yet described in published literature, software must be made available to editors and reviewers. We strongly encourage code deposition in a community repository (e.g. GitHub). See the Nature Portfolio [guidelines for submitting code & software](#) for further information.

Data

Policy information about [availability of data](#)

All manuscripts must include a [data availability statement](#). This statement should provide the following information, where applicable:

- Accession codes, unique identifiers, or web links for publicly available datasets
- A description of any restrictions on data availability
- For clinical datasets or third party data, please ensure that the statement adheres to our [policy](#)

Summary statistics generated by COVID-19 HGI are available online, including per-ancestry summary statistics for African, Admixed American, East Asian, European, and South Asian ancestries (<https://www.covid19hg.org/results/r7/>). The analyses described here utilize the data release 7. If available, individual-level data can be requested directly from contributing studies, listed in Supplementary Table 1. We used publicly available data from GTEx v8 (<https://gtexportal.org/home/>; dbGaP Accession phs000424.v8.p2), the Neale lab (<http://www.nealelab.is/uk-biobank/>), Finucane lab (<https://www.finucanelab.org>), FinnGen Freeze 4 cohort (https://www.finnngen.fi/en/access_results), and eQTL catalogue release 3 (<http://www.ebi.ac.uk/eQTL/>).

Human research participants

Policy information about [studies involving human research participants and Sex and Gender in Research](#).

Reporting on sex and gender

Biological sex was collected by each study. The consortium recommended using biological sex as one of the covariates to correct for potential confounding effects (full recommended covariates are: age + age² + sex + age*sex + 20 principal components obtained using genetic data). No sex or gender specific analysis was reported in this study. The consortium did not collect gender information.

Population characteristics

Summary statistics from 82 independent studies were included in consortium meta-analyses. The sample size for genetic ancestry populations for Sars-CoV2 infection was: n=17,898 Middle Eastern; n=53,116 South Asian; 40,580 East Asian; 148,891 African; 129,629 Ad-mixed American; 2,824,391 European. Population characteristics regarding age, sex and exact case and control sample numbers for each contributing study are given in Supplementary Table 1.

Recruitment

The consortium pre-defined phenotype criteria for cases and controls, but the specific recruitment was carried out independently by each contributing study. COVID-19 disease status (critical illness, hospitalization status) was assessed following the Diagnosis and Treatment Protocol for Novel Coronavirus Pneumonia (PMID: 32358325). The critically ill COVID-19 group included patients who were hospitalized due to symptoms associated with laboratory-confirmed SARS-CoV-2 infection and who required respiratory support or whose cause of death was associated with COVID-19. The hospitalized COVID-19 group included patients who were hospitalized due to symptoms associated with laboratory confirmed SARS-CoV-2 infection. The reported infection cases group included individuals with laboratory-confirmed SARS-CoV-2 infection or electronic health record, ICD coding or clinically confirmed COVID-19, or self-reported COVID-19 (e.g. by questionnaire), with or without symptoms of any severity. Genetic ancestry-matched controls for the three case definitions were sourced from population-based cohorts, including individuals whose exposure status to SARS-CoV-2 was either unknown or infection-negative for questionnaire/electronic health record based cohorts.

Ethics oversight

Ethical statements for each contributing study are given in Supplementary Table 1.

Note that full information on the approval of the study protocol must also be provided in the manuscript.

Field-specific reporting

Please select the one below that is the best fit for your research. If you are not sure, read the appropriate sections before making your selection.

- Life sciences Behavioural & social sciences Ecological, evolutionary & environmental sciences

For a reference copy of the document with all sections, see [nature.com/documents/nr-reporting-summary-flat.pdf](https://www.nature.com/documents/nr-reporting-summary-flat.pdf)

Life sciences study design

All studies must disclose on these points even when the disclosure is negative.

Sample size

The consortium meta-analysed genome-wide association study (GWAS) summary statistics from any individual study that had included a minimum of 100 cases and 100 controls in their analysis. The cutoff was aimed at reducing noise for the meta-analysis, but also to be inclusive of studies that had not yet accumulated large numbers of COVID-19 patient data. The consortium aimed to reach the largest possible sample size for the study and meta-analyzed all the submitted summary statistics. No statistical calculation for adequate sample size was performed, but the results identifying multiple genomic regions at genome-wide significance threshold indicates adequate power for genetic discovery.

Data exclusions

Individual level phenotype and genotype data exclusions were performed by each individual study, following the consortium analysis plan recommendations (www.covid19hg.org). Possible reasons for sample exclusion included removing genetic ancestry outliers within a study

(using principal components analysis), poor quality of genetic data or lack of phenotypic data for a sample. The consortium manually examined GWAS summary statistics data submitted by each study (for each submitted analysis separately), including sample size used for analysis, allele frequency check against Gnomad reference panel, and distribution of test statistics. After meta-analysis, the results were checked for heterogeneity variant effects between contributing studies in Supplementary Table 2

Replication

No replication was performed. The consortium meta-analysed GWAS summary statistics, bringing together as many studies as possible to achieve the largest possible sample size and statistical power for association. This meant that the consortium included most large studies of COVID-19 host genetics that have been performed to date, so it was not possible to perform replication analyses in external cohorts. Therefore we performed manual checks on each study contributing summary statistics before entering them into the meta-analysis. In addition, after meta-analysis, we performed a check for heterogeneity between variant association estimates across studies contributing data. This allowed us to better understand whether the variant effects differed much between individual studies.

Randomization

No randomization was performed because there was no allocation of samples to experimental groups

Blinding

Blinding was not relevant to the study because no intervention was implemented in the study. The case status and severity of symptoms was evaluated for each sample by investigators from each study respectively. The consortium recommended using covariates to control for confounding: age + age² + sex + age*sex + 20 principal components (obtained using genetic data) + study specific covariates (if any). The consortium meta-analysed summary statistics from these case/control studies, not individual level data. Details of which variables each study used and how the calculated PCs for their analysis are available in Supplementary Table 1.

Reporting for specific materials, systems and methods

We require information from authors about some types of materials, experimental systems and methods used in many studies. Here, indicate whether each material, system or method listed is relevant to your study. If you are not sure if a list item applies to your research, read the appropriate section before selecting a response.

Materials & experimental systems

- | n/a | Involvement in the study |
|-------------------------------------|--|
| <input checked="" type="checkbox"/> | <input type="checkbox"/> Antibodies |
| <input checked="" type="checkbox"/> | <input type="checkbox"/> Eukaryotic cell lines |
| <input checked="" type="checkbox"/> | <input type="checkbox"/> Palaeontology and archaeology |
| <input checked="" type="checkbox"/> | <input type="checkbox"/> Animals and other organisms |
| <input checked="" type="checkbox"/> | <input type="checkbox"/> Clinical data |
| <input checked="" type="checkbox"/> | <input type="checkbox"/> Dual use research of concern |

Methods

- | n/a | Involvement in the study |
|-------------------------------------|---|
| <input checked="" type="checkbox"/> | <input type="checkbox"/> ChIP-seq |
| <input checked="" type="checkbox"/> | <input type="checkbox"/> Flow cytometry |
| <input checked="" type="checkbox"/> | <input type="checkbox"/> MRI-based neuroimaging |