

*The*

**R  
A  
T  
T  
L  
E  
R**

**1961**

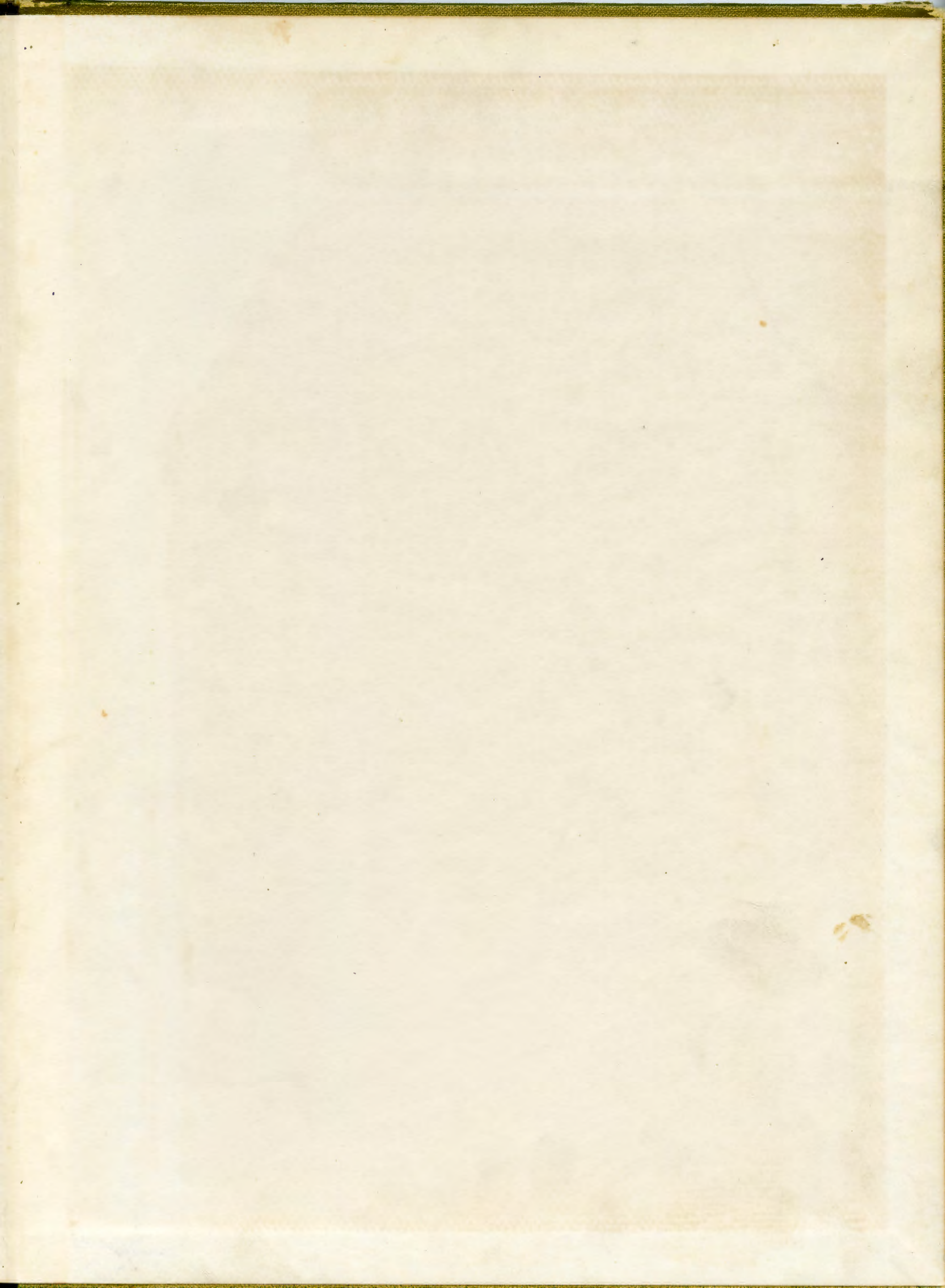





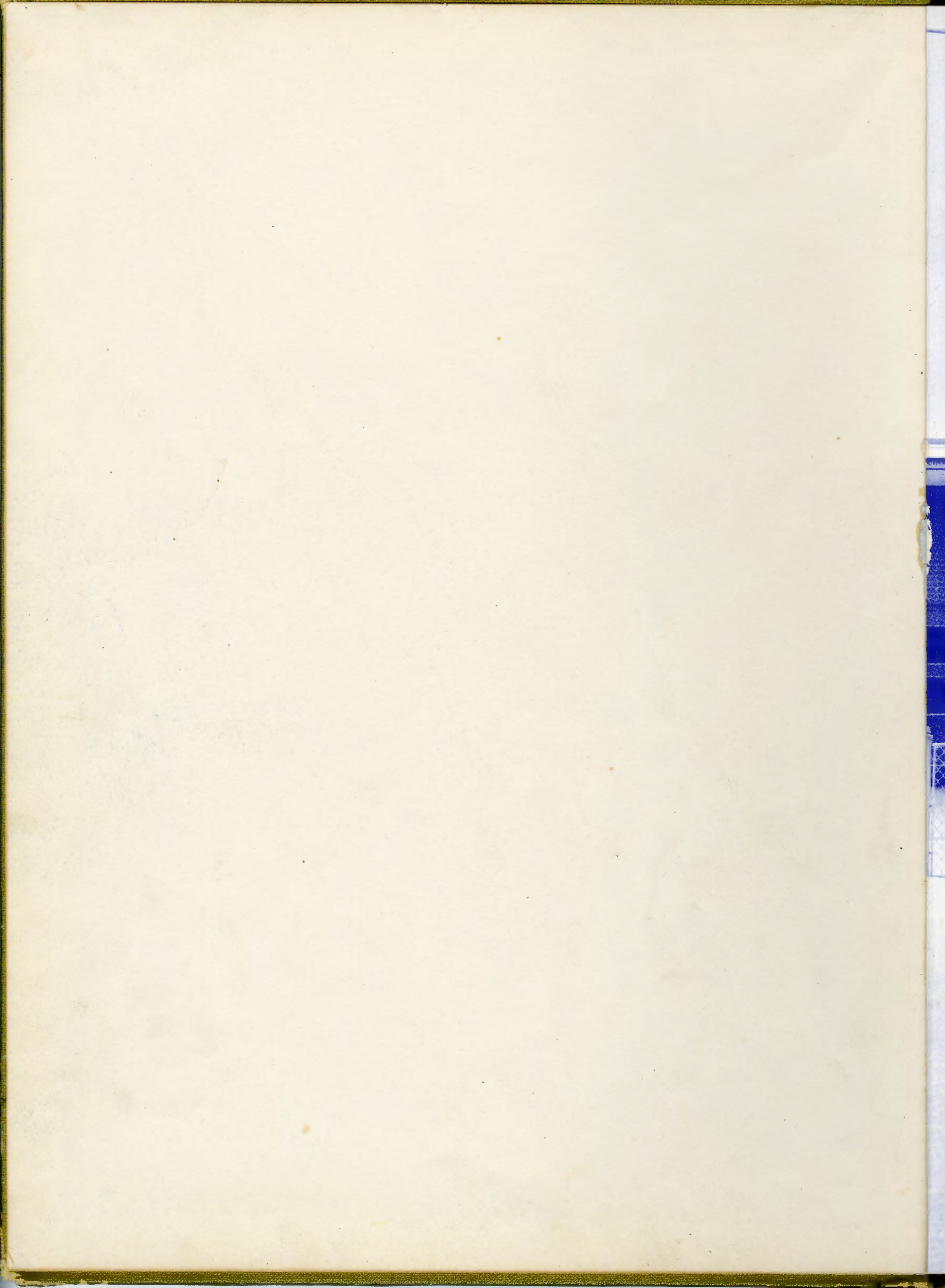



# EMMETT SCOTT HIGH SCHOOL

The Annual Staff of the Senior Class of Emmett Scott High School cordially invites you to review and enjoy the 1961 Rattler.

# Dedication



Backward, turn backward, O time on your flight;  
And he'll be a Senior in Emmett Scott—Just for a night.  
Again as you turn, a teacher he'll be;  
Working in Emmett Scott with vim and glee.  
Then as the time continues to run,  
The principal of Emmett Scott he has become.

MR. W. H. WITHERSPOON

For your

worthy example  
worthwhile service

constant inspiration  
helpful guidance

We gratefully dedicate  
THE 1961 RATTLER

**Faculty**

**and**

**Staff**

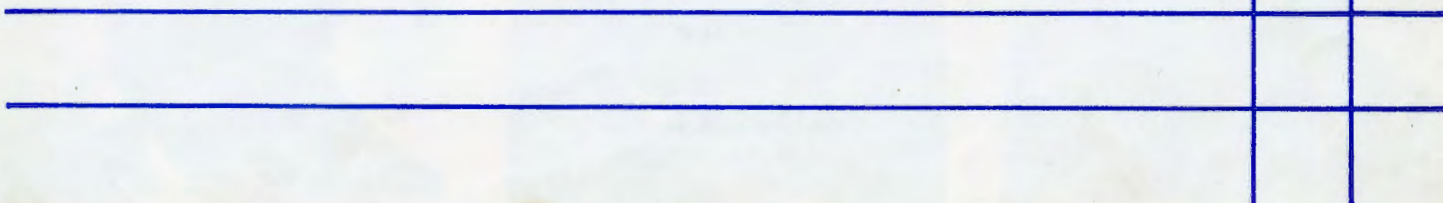



MRS. R. R. BRADLEY  
English



MRS. G. H. BOULWARE  
Home Economics



MRS. R. F. BOULWARE  
General Math



MR. FRONTIS BROOKS  
Music



MR. W. L. CAIN  
History and Psychology



MISS B. A. CROCKETT  
English



MR. W. T. DAVIS  
Mechanical Drawing  
and Art



MRS. C. D. DIGGS  
English



MR. DAVID GARDNER  
Industrial Art





MRS. E. J. HALL  
English



MISS B. E. HONOR  
Math and Guidance



MR. NURTHALON JONES  
Biology and Physical  
Education



MR. GEORGE LIMEHOUSE  
Agriculture and Science



MRS. H. L. McARTHUR  
Social Science



MRS. E. M. McKEITHEN  
General Science



MR. M. J. MACK  
Social Science



MR. J. M. MARTIN  
Biology



MRS. H. F. MASSEY  
Business



MRS. B. F. MOORE  
Home Economics



MRS. Z. V. MORRIS  
Math and Music



MRS. K. G. NEWTON  
Biology and Physical  
Education



MRS. R. L. PHARR  
General Science



MR. J. A. POSEY  
Math



MRS. M. D. STEELE  
Social Science



MR. L. J. STRAWN  
Chemistry



MISS C. Y. TARTE  
English and French



MISS BOBBIE THOMPSON  
Commercial Education



MISS H. L. WARD  
Librarian



MR. Y. C. WINBORN  
Physics and Math



MRS. RUTH BYERS  
School Nurse



MR. B. T. BROWN  
Music



MISS MARGARET HENDERSON  
Music



Mrs. A. L. Law — Secretary

## Editor-in-Chief



### Editor's Message

The 1961 Rattler is a helpful reminiscence of the years spent at Emmett Scott High School. As we view the contents of this annual, we will recall ourselves, first, as Freshmen; then, Sophomores, at last, Juniors, and finally, Seniors. These memories will aid us in treasuring this book more and more as the years shall pass.

We hope that we have captured some of the seriousness, gaiety, work and play which has made our stay at Emmett Scott enjoyable and profitable.

Our challenge to those who shall follow is to move ahead with a determination to increase the meaningful value of our Alma Mater to others who shall come as students or visitors.

Grace Barber

**Once,**

**Freshmen**

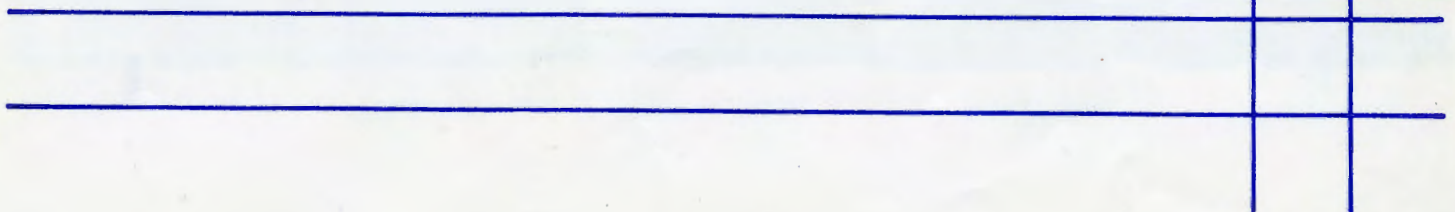



Virginia Agurs



Galatia Allen



Carrietta Baccus



Minnie Barber



Warren Barber



Robert Bell



Shirley Berry



Geraldine Blake



James Blake



Shirley Bolder



Bettye Boozer



Shirley Brown



Joan Burris

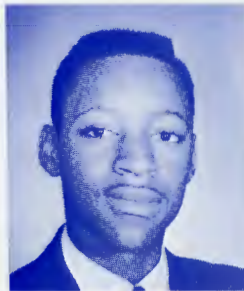

Roosevelt Caldwell



Freddie Cathcart



Hugh Cathcart



James Cathcart



Patricia Cauthen

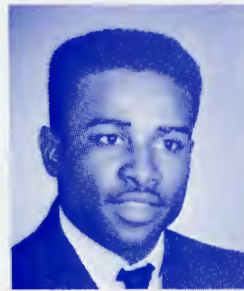

Calverter Chisholm



Alanzo Crawford



Charles Crawford



Selena Crawford



Melzin Culp



Kathleen Cunningham



Mary Daniels



Larry Davis



Shirley Davis



Arbulah Douglas



Margie Douglas



Willie Belle Douglas



Robert Dunn



Melvin Erby



Tommie Mae Ervin



James Feaster



Dorothy Ferguson



Mary Frazier



Lovette Friedhiem



Arthur Gorvin



Margaret Gill



Mildred Gregory



Isobell Hall



Willie Lewis Hatfield



Dianne Hart



Nancy Heath



James T. Howord



Rosemary Hunt



Monzena Isom



Delores Jackson



Willene Jackson

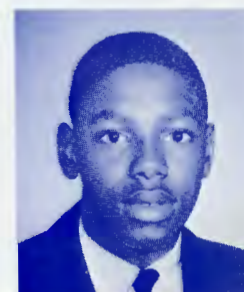

Thomos Jones



Dorothy Jordan



Jimmy Kelly



John Kirkland



Patricia Lathan



Pearly Lee



Frances Lindsay



James Mackey



James Mackey



Willie McClurkin



Renate McCoy



Iaan McCrorey



Calvin McCullough



James McCullough



Melvin McCullough



Rogers McDuffie



Jacquelyn McGirt



Otis McNeal



Arthur Miller



Johnny Miller



Julia Moore



Sarah Moore



Ernest Neal



Mary Nelson



James Paige



Lillian Patton





Margaret Perry



Robert Perry



Sammie Poage



Margaret Rawlinson



Joyce Robinson



Terry Jo Roseborough



Lavenia Sanders



Mary Sanders



Thomas Sanders



Yvonne Sander



Bettye Ann Strait



Edward Strait



William Stroud



Lavalette Talford



Annie Ruth Thompson



Patricia Thompson



Williom Jr. Wade



Willie Ware



Alfreda Watkins

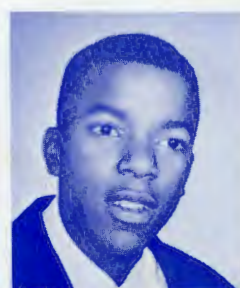

Harold White



Everlina Williamson



Robert Wilmore



Ruby Wilson



Mary Jo Wise



Faye Wylie

**Then,**

**Sophomores**

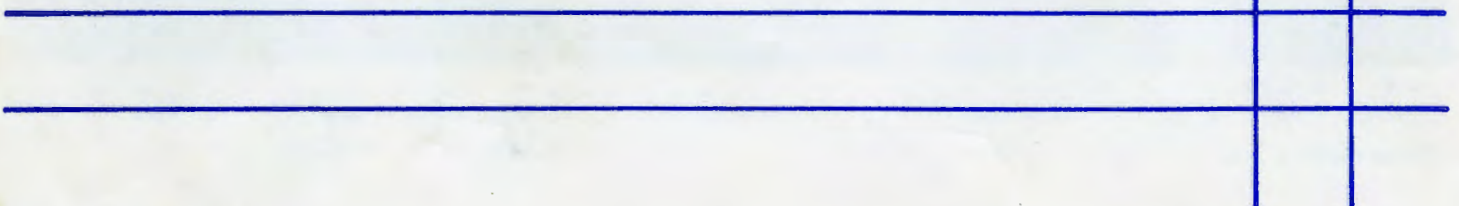









Sophomores

Azalee Adams  
 Beverly Allen  
 Mildred Barber  
 Mildred Barber  
 Estelle Berry  
 Joan Brown  
 Sarah Burris  
 Jeanette Byers  
 Eula Chisholm  
 Eva Chisholm  
 James Chisholm  
 Vera Cloud  
 Verna Couser  
 William Crane  
 Willie P. Crawford  
 Patsy Croquette  
 Lula Crosby  
 Tommy Crosby  
 Willie Douglas  
 Rosa Duncan  
 Cora Ellison  
 Eunice Ervin  
 Mary F. Gaston  
 Carrie Goods  
 James Gordon

Frances Hall  
 Shirley Reid  
 Servilla Harris  
 Gladys Heath  
 Bettye Hunt  
 Joe Hunt  
 Vivian Isom  
 Elmira Kelly  
 Elizabeth Kennedy  
 John King  
 James Knox  
 Marie Lewis  
 Minnie Mann  
 Viola Marshall  
 Lila Mayes  
 Florence McCarroll  
 Ray DAVIS McCloud  
 Dorothy McCrorey  
 Roberta McCrorey  
 Jerry McCullough  
 Arleane McCullough  
 Mattie McKinney  
 Richard McMoore  
 Jacqueline McQuillar  
 Earl Miller

Gwendolyn Miller  
 Sumpter Mitchell  
 Robbie Petterson  
 Inez Pickett  
 Isiah Ried  
 Thelma Robinson  
 Mary Roddey  
 Beatrice Roseborough  
 Johnny Roseborough  
 Pearlina Russell  
 Harriet Sawyer  
 Mary Shropshire  
 Roosevelt Sterling  
 Rogers Stinson  
 Thomensena Talford  
 Leila Thompson  
 Lucille Thompson  
 James Walker  
 Bobbie Jean Williams  
 Leroy Workman  
 John H. Wylie

**At Last,**

**Juniors**

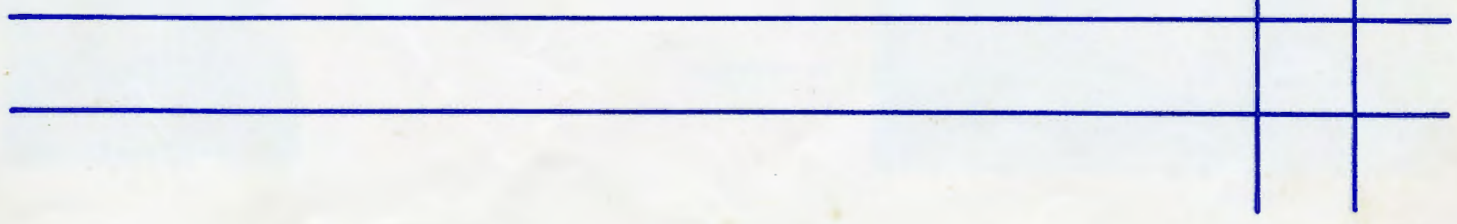



Mary Adams

Thelma Agurs



Ann Alston



Hattie Baccus



Lessie Biggers



Virginia Boyd



Josephus Byers



Azalee Cathcart



Dorothy Cathcart



Roscoe Cathcart



Alice Cherry



James Crockette



Florence Crosby



Dorothy Durham



Willie Durham





Roy Ann Ellison



Thompson Foote



Elizabeth Freidheim



Sammie Harris



Jackie Hicklin

Mariann Erby



Jacquelyn Finley



Vinethel Foote



Lena Foster



Joyce Goode



Lucille Greene



Barbara Hayes



Mary Hemphill



Susie Hinton



Gloria Hope





Edith Hyman

Martha Jackson



Willa Kennedy

Barbara Knox



Barbara McClurkin

Rachel McCullough



Viola McCullough

Joe McFadden



Virginio Massey

Willie Massey



Andrew Jones



Napoleon McClure



Sally McCullough



Willie Eugene Mackey



David Mickel



Washington Mickel



Howard Moore



Ola Mae Poage



Johnnie Perry



John Ribinson

Richie Miller



James Minor



Mary Elaine Moore



John Odom



Willene Poage



Helena Porter



Joyce Rabb



Bettye Ried



Marion Rowell

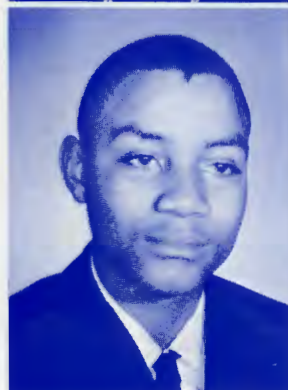

Theodosia Rowell





Ruth Simril



Ella Starr



William Wherry



Doris White



John White Jr.



Curtis Williamson



Fredine Woodard



Isaac Young

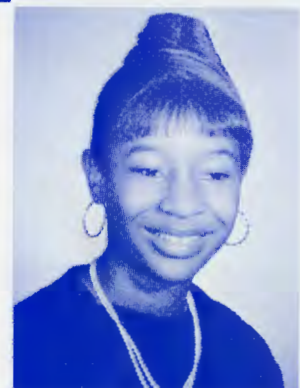

Shirley Young

# Junior Class Play



Play Cast: Sarah McCrorey, Catherine Minor, Charles Bowens, Thomas Mobley, Lottie Berry, James McCrorey, Franklin Archie, Frances Jones.



"The Girl Next Door"

# Junior-Senior Prom



# Junior-Senior Prom



## "Man Alive"



## Senior Class Play Cast



Franklin Archie, Thomas Mobley, Cecelia White, Charles Bowens, Mary J. Moore, Cora Douglas, James McCrorey, Pauline Roach, Alice Robinsan, Alexander Phillips, Charles Gladden, Stage Manager.





**We Participate —**

**Activities**



# Band

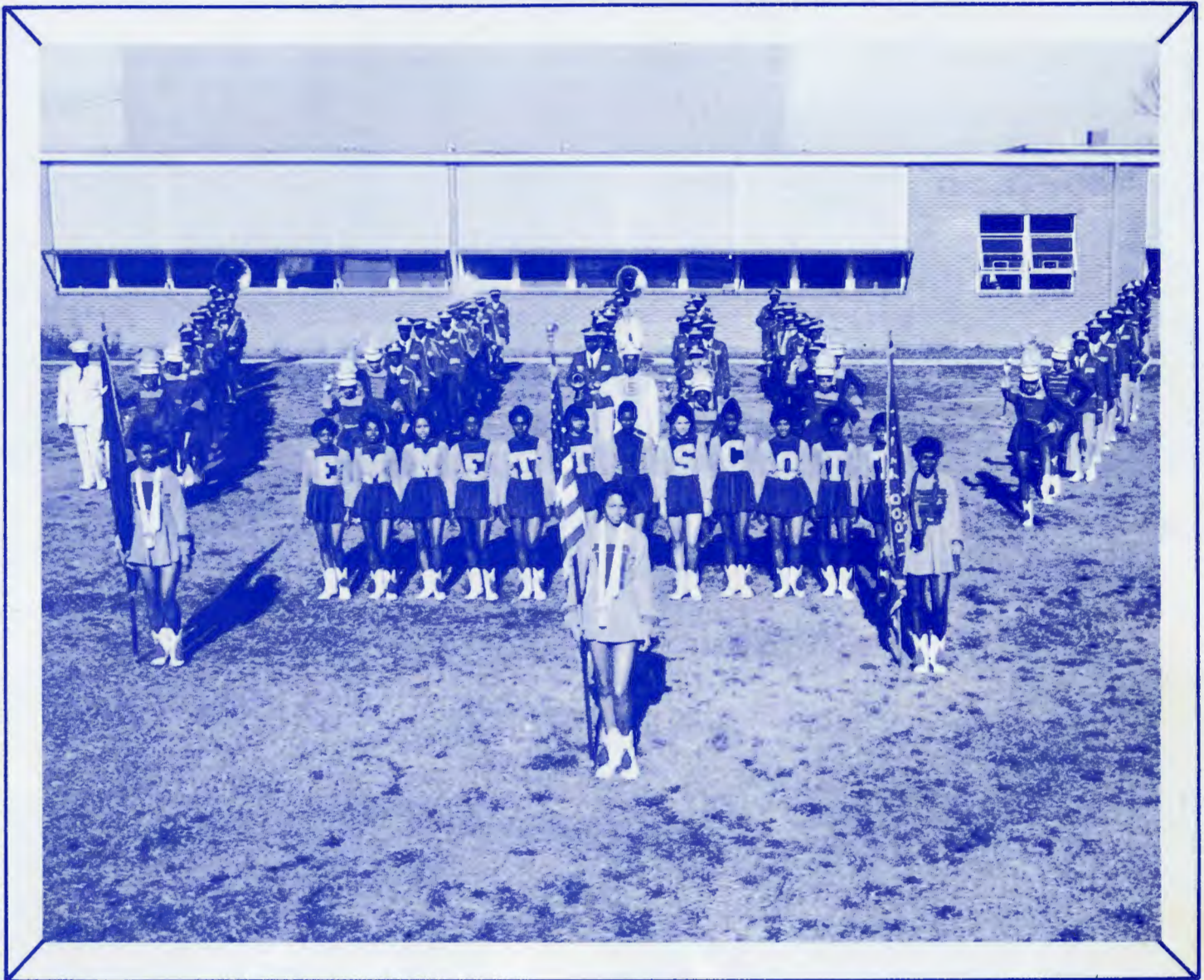

Director — Mr. Frontis Brooks  
President — Howard McKinney  
Drum Major — Roscoe Cathcart  
Senior Flagbearers — A. Barnette  
C. Jones  
J. Ruff

Letter Girls — S. Kirkland, G. Roach, E. Lowery, A. Strong, L. Buckson, P. Lyles, L. Paige, M. Garvin, D. Gaston, S. Chisholm, C. Douglas, M. Works. Senior Majorettes — M. Simpson, D. Mickel, E. Green, D. Barnes.



## Honor Society

Aaron Mobley, Lottie Berry, **President**; Margaret Crawford, Bettye Hall, Gracie Barber, Catherine Minor, Mary F. Coleman, Marian Rucker, Louise Badger, Mildred Garvin, Sarah McCrorey, Doris Barnes, Annie Gilmore, Liller Kirkland, Cora Douglas, Lucille Smith.



# Student Council



## OFFICERS

President — Annie R. Gilmore  
Vice President — Ralph Pittman  
Secretary — Jacqueline Finley  
Treasurer — James Rucker





**Hall Patrol**



**CHEERLEADERS**  
L. Jones  
M. Erby  
F. Crosby  
V. Boyd  
M. Shropshire  
D. Gilmore  
J. Mackey  
C. White

**Cheerleaders**

# Football Team



SEATED: **FIRST ROW;** Oscar Howe, Trainer, Howard Moore, Trainer, Charles Chisholm, Lonnie Caldwell, Roy Paige, Joseph Hunter, Homsie Bowens, Samuel Blake, Charles Barnett, James Dunlap. **SECOND ROW:** Howard Chisholm, Joe Hunt, James Cunningham, Charles Nichols, James Ruff, William Minor, Leroy Cole, Washington Mickel. **STANDING:** Mr. Y. C. Winborn, Coach, Mr. J. W. Martin, Coach, Sammie Williams, Charles Dunlap, Ulysee Davis, Phillip Neely, Leonard Barber, James Neely, Captain Barber Simpson, James Jones, Johnny Williamson, Co-Captain, George McNeal, Walter Blake, Mr. D. Gardner, Coach, Jonathan Hardin, Team Manager.

1960 RECORD: WON 4 — LOST 4



**Track Team**



**Trampoline Squad**



## Boys' Basketball Team



**KNEELING:** Jimmy Rucker, Scorer; Leroy Belton, Thomas McCullough, Clenzo Taylor, Lonnie Caldwell, Joe Brown, Charles Robinson. **STANDING:** Coach Martin, Johnny Williamson, Leonard Barber, Ulysees Davis, Curtis Williamson, David Mickel, John Dye, Henry Ervin, James Neely, Coach Winborne, Jonathan Hardin, Trainer.

1960 Record: Won 16 — Lost 4

COACHES  
Mrs. R. L. Pharr  
Mrs. K. G. Newton  
Miss C. Y. Tarte



SENIOR PLAYERS  
Annie R. Gilmore  
Cecelia White  
La Venia Hopkins



## Girls' Basketball Team



**KNEELING:** Eula Chisholm, Mary Gaston, Ann Gilmore, Sally McCullough, Co-Captain; Florence Crosby, Captain; Cecelia White, Roy Ann Ellison, Jacqueline McQuillar. **STANDING:** Christine Perry, Trainer; Estelle Berry, Everlina Williamson, Rosemary Hunt, Thelma Robinson, Doris Simpson, Shirley Bolder, LaVenia Hopkins; Joyce Rabb, LaVern McCloud, Gloria Smith, Laura Kennedy, Sorah Burris, Virginia Boyd.

1960 Record: Won 5 — Lost 14



**High School Chorus**



**Girls' Glee Club**



**Speech Choir**



**Librarian Assistants**



**Math Club**



**Science Club**



**New Homemakers of America**



**New Farmers of America**



**French Club**



**Future Teachers of America**





**Beginners' Typing**



**Advanced Typing**

**We Salute,**

**Queens**

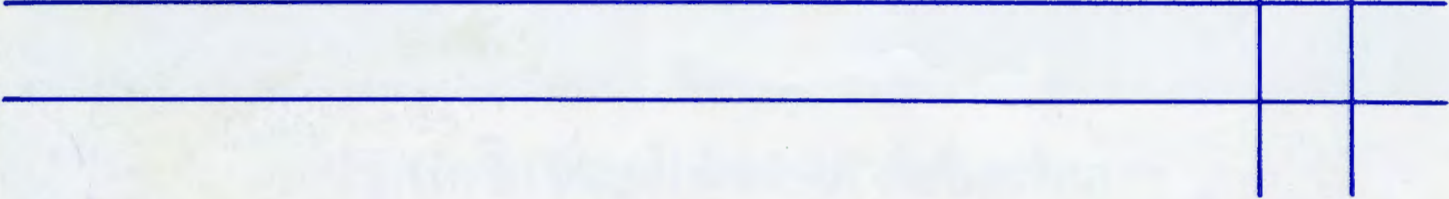

Mildred Garvin

Miss Emmett Scott





Miss Homecoming

Delores Hinton



Miss Homecoming and Court

Shirley Berry  
Bobbie Williams

Delores Hinton

Sarah Chisholm  
Lena Foster



Miss  
New Homemaker Club

Joan Ruff



Marian Rucker



Miss  
Student Council



Miss  
High School  
Chorus

Sarah McCrorey



Lottie J. Berry

Miss  
Honor Society

Miss Speech Choir

Frances Miller



Selena Crawford

Miss  
Ninth Grade





Miss  
Secretary

Alice Robinson

Gloria Hope

Miss  
Library  
Assistant



Meta Roddy

Miss  
Future Teacher



Miss  
New Farmers Club

Doris Simpson

Louise Badger



Miss  
Science Club

Miss  
Commercial Club



Margaret Alston

Reva McArthur

Miss  
Math Club



Miss  
French Club

Conzella Mackey

**Finally,**

**Seniors**

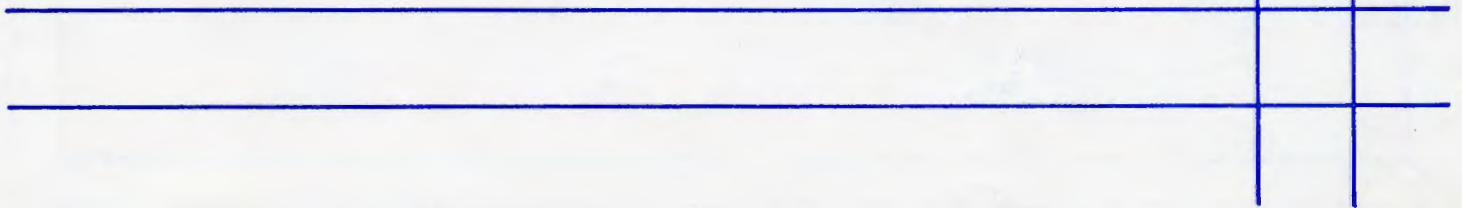
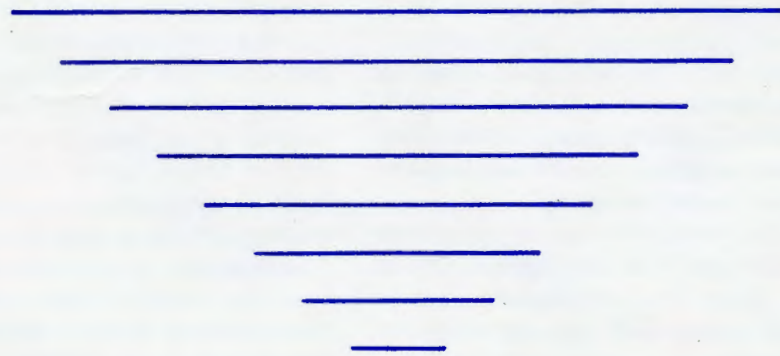

## Class History

While observing the wild, unruly actions of the present Freshman Class, I often wonder, "Did we ever act like that as Freshmen?"

I remember, so plainly, that warm, rainy day of registration. It was late August, and the weather was uncomfortable. But this did not dampen our spirit, because we were entering the walls of our Alma Mater.

In September 1957, we started our journey with two hundred sixty four eager Freshmen, trying to reach our goal. As our advisors, Mrs. Boulware, Mr. W. T. Davis, Mrs. M. D. Steele, Mrs. E. J. Hall, Mr. N. Jones, Mr. G. Limehouse, Mr. M. J. Mack, and Mrs. R. C. Pharr did a diligent job.

During the year Aaron Mobley, Louise Badger, Ann Page, Lottie Berry, and Mildred Garvin reigned over us as President, Vice President, Secretary, Assistant Secretary, and Treasurer.

We were really eager beavers. We jumped at chances to join various clubs and organizations. Not only did we show that we were intelligent and eager, but we brought beauty with us as well. Gladys Roach represented us as Miss Librarian.

September 1958, a year has passed. One hundred and eighty nine of us returned as Sophomores. Again, our advisors were Mrs. R. Boulware, Mrs. M. D. Steele, Mr. N. Jones, Mr. G. Limehouse, Mr. W. T. Davis, and Mr. M. J. Mack.

This was a glorious year, filled with travel, leadership, and beauty. Buford Pate served as President; Mary L. Simpson, Vice President; Charlotte Jones, Secretary; Mildred Garvin, Assistant Secretary; Marie Mickel, Treasurer; and Howard McKinney, Business Manager.

Beauty! That we did have. Ann Page served as Miss Sophomore; Mildred Garvin, Miss New Farmers; Delores Hinton, Miss Chorus; Gladys Roach and Barbara Jennings, Miss Chorus Attendants; Joan Ruff, Miss Librarian; and Allene Barnette, Miss F.T.A.

To really top this year off, the band attended the Cherry Blossom Festival, on April 20, 1959, in Washington, D.C. How excited the band members were! How proud the school was! By the time school closed the excitement had dwindled, because we were thinking of the summer months ahead.

September, 1959, we returned to our Alma Mater to dwell for the next school term, with Mrs. R. Boulware, Mr.

M. J. Mack, Mrs. M. D. Steele, and Mrs. R. C. Pharr as our trustworthy advisors.

This year one hundred and forty five members of the Junior Class elected Johnny Williamson as President; Franklin Archie, Vice President; Marian Rucker, Secretary; Joan Ruff, Treasurer; and John Ellis, Business Manager.

Again our lovely ladies aided the call of beauty. Sarah Chisholm served as Miss Junior; Priscilla Lytle, Miss Speech Choir; and Sarah McCrorey, Miss Commercial Club.

"The Girl Next Door," a three act comedy, starring Catherine Minor, Lottie Berry, Aaron Mobley, James McCrorey, Sarah McCrorey, Frances Jones, Charles Bowens, and Franklin Archie, was one of the best performances given during the school term of 59-60.

Time passed, and another special event was approaching. The Junior-Senior Prom was being planned. Some weeks passed and then, prom-time. We were perfect hosts to the Seniors on that evening.

School closing brought tears to our eyes, which made us realize we had almost reached our goal.

On September 7, 1960, we again assembled together to travel the last mile before we would be able to reach our goal. One hundred and twenty nine of us started the year busily with football games, homecoming, Senior Class Play, and the electing of our Christmas Queen to represent us in our annual Christmas Parade.

Deloris Hinton was elected to serve as our Miss Homecoming during our homecoming festivities.

On November 22, 1960, the Senior Class presented a three-act play, "Man Alive," starring Franklin Archie, Mary Jo Moore, Cecelia White, Alice Robinson, Pauline Roach, Cora Douglas, Alexander Phillips, Aaron Mobley, and James McCrorey, which proved to be a success.

Time passed on and the Yule-Tide season was approaching. Mildred Garvin represented us as Emmett Scott's Christmas Queen. Oh, how proud we were! Not only because of our Christmas Queen, but the fact that we had traveled the first half of the last mile.

Now we have just a few more events to look forward to; our mid-term exams, the results, our annual talent show, class rings, invitations, final exams, again results, graduating exercises, diplomas, and our last farewell.

Marie Mickel

Louise Badger and Dorothy Gaston were selected to report to us in 1971 the careers and activities of our fellow classmates.

This is their report . . .

Barbara Knox is a dress designer in Iowa. Her sketch artist is Pearl Daniel. Lillie B. Blake is her private model.

Lottie J. Berry is a medical doctor in Texas. Her secretary is Doris M. Barnes. Mildred Garvin is her assistant nurse.

Samuel Blake is a professional football player. Jonathan Hardin is the basketball coach at Florida A. and M. University.

Lucille Smith and Louvenia Wise are interior decorators. Daisy M. Mickel is a journalist. Leonard Barber is a mortician in Ohio.

Employed at Harvard University are Mary D. Simpson, Bacteriologist; Horace Steele, Psychologist; Ann R. Gilmore, Biologist; Louise F. Badger, Librarian; Arthur Howell, Pharmacist.

Thomas Mobley is a business administrator. His private secretary is Lizzie Paige.

Margaret Crawford is doing extremely well as executive secretary at the world's largest fabric center, Jackson's Fabric Center, in Paris, France.

Bettye James owns a beauty salon in Philadelphia.

Dorothy Gaston, Dorothy Massey and Mary Talford are nurses at California Medical Center. They are doing all they can for humanity.

Alice Robinson was a stenographer and typing teacher, but now she is operating a business college in Paris.

Willie J. Caldwell is an electrical engineer and is enjoying his work immensely. Reva McArthur is doing social work in Paris, France.

Mary L. Simpson is a clothes designer for Mr. John Jr. Company in Hollywood. Her model is Bettye Jackson. Gracie Barber has just finished another book. Her first book that sold over a million copies was "Mystery at Midi."

Cecelia White is head chemist at Belton Pharmaceutical Company in Philadelphia. Connie Mackey is making a fortune as a dentist.

Kathaleen Ellison is doing exceptionally well as an optometrist in Nevada. Cora Douglas is teaching English at J. C. Smith University.

Marcie Works is a switch board operator at Union Station in New York City.

Aleen Barnette was named one of the top ten best dressed women of the year.

Frances Jones, Mary Jo Moore and Mary Moffett are teachers at Barr Street High School in Lancaster. Sarah McCrorey is their principal. Liller S. Kirkland is her secretary.

Patricia Vaughn, Gelola Brice, Bennie Robinson are teaching at North Carolina College at Durham, North Carolina.

Eunice Lowery is a file clerk in the Motor Department of the Ford Company in New Jersey.

Vivian Mackey, Rosa Douglas are typists at Williamson and Williamson Company in Canada. Gladys Roach is secretary of this company.

Elijah Kirk has a swing television show. He is a disc-jockey on WTV-8 network. Delores Hinton appears on his show quite frequently to sing one of her latest hit recordings.

Lucille Buckson, Sarah Chisholm, Virginia Blake are typists working on special assignments for the government.

Bettye Hall and Donald Frazier, Rock Hill's greatest lawyers, have just won Marian Rucker's case against the city for cancelling her concert.

Jo Anne Ruff and Daisy Mae Durham are teachers at Greenwich High School in Connecticut. Robert Porter and James McCrorey are history teachers in New York.

Johnnie Mae Mackey and Frances Barber are registered nurses. John Dye is a medical doctor and Elizabeth Jennings is his private secretary. Regina Gaston is his nurse.

Sammie Williams is a pilot and Evelyn Greene is an airline stewardess for the Jet Airline in Los Angeles.

Aleane Blake is a cosmetologist and Vernell Lumpkin is her private secretary.

Johnny Williamson is a carpenter and Jerry Robinson and William Wilmore are professional baseball players.

Alexander Phillips is an artist. Theodore Hutchinson is an actor. John Ellis, Charles Bowens, and James D. Robinson are electricians.

Frances Miller, Pauline Roach, Mamie Tobias and Annie Bell Strong are lawyers.

Leonard Cathcart and Charles Thurmon are now playing with Bobby Plair's Jazz Band. James Gist is a concert drummer. Adam Durham, John Murray and Roy P. Page are mechanics.

Charles Gladden, Earnest Paige and Walter Blake are in the U.S. Navy. Jerry Lindsay, Edward Canty and John Witherspoon are in the U.S. Army.

Cora J. Bradley is a Therapeutic Instructor. Charles Dunlap is a private detective in Charlotte. Joe Jackson is a minister. Charles Isom is a truck driver. Johnnie M. Douglas is an interior decorator.

LAST WILLS AND TESTAMENTS

Franklin Archie	Wills his ability to get along with others to Sanders Knighto.
John Baccus	Wills his ability to jive girls to James Brown.
Nancy Caldwell	Wills her personality to Elizabeth Friedheim.
Mary Frances Coleman	Wills her ability to play clarinet to Mamie Alexander.
LaVenia Hopkins	Wills her romantic tact to Freddie Cathcart and Joseph Hunter.
Charlotte Jones	Wills her position as flag bearer to her sister, Lillian.
Priscilla Lytle	Wills her position as letter girl to Willine Poag.
Howard McKinney	Wills his position as band president to David Mickel.
Catherine Minor	Wills her ability to get along with others to Joe McFadden.
Buford Pate	Wills his charms and big feet to Selena Crawford.
Meta Roddey	Wills her position as secretary of F.T.A. to Helena Porter.
Doris Wylie	Wills her ability to do shorthand to Gloria Hope.
Louise Badger	Wills her hair-styling ability to Patricia Lathan.
Frances Barber	Wills her ability to cook to Frances Burns.
Gracie Benard Barber	Wills her position as Editor-in-Chief of the annual to Joyce Rabb.
Doris Marie Barnes	Wills her dimple and smile to James D. Rucker, Jr.
Aleen Barnett	Wills her shyness to Alice Porter.
Lottie Jean Berry	Wills her friendliness to Patricia Lathan.
Aleane Blake	Wills her ability to get along with boys to Martha Jackson.
Lillie Bell Blake	Wills her neatness and figure to Florence Crosby.
Samuel Blake	Wills his school bus to George Jones.
Virginia Blake	Wills her hair styling ability to Mattie McKinney.
Walter Blake	Wills his ability to play football to Spencer Johnson.
Charles Bowens	Wills his ability to get along with others to Joseph Hunter.
Cora Jeanette Bradley	Wills her ability to sew to Dorothy Ann Blake.
Gelola Brice	Wills her ability to play saxophone to Jacquelyn Finley.
Lonnie W. Caldwell	Wills his track shoes to Joe McFadden.
Lucille Buckson	Wills her ability to have friends to Patricia Cauthen.
Willie James Caldwell	Wills his drum to his brother, Roosevelt.
Edward Canty	Wills his school bus to Johnny Mackey.
Leonard Cathcart	Wills his ability to play trumpet solos to his brother, James.
Sarah Chisholm	Wills her letter girl suit to Virginia Boyd.
Margaret Annabelle Crawford	Wills her scholastic ability to Marianne Erby, her cousin.
Pearl Daniel	Wills her good humor to Helena Porter.
Cora Douglas	Wills her quietness to Fredine Woodard.
Johnnie Mae Douglas	Wills her ability to get along with others to Gloria Hope.
Charles Dunlap	Wills his ability to play football to William Jackson.
John Dye	Wills his ability to be smooth and kind to Andrew Jones.
Donald Frazier	Wills his little brown bag to James Neely.
John Ellis	Wills his ability to get along with others to Richard McMoore.
Mildred Garvin	Wills her one dimple to Peggy Byers.
Annie Ruth Gilmore	Wills her seat in physics to Donald Fields.
Bettye Hall	Wills her ability to get her lessons to Henrietta Watts.
Bettye Jackson	Wills her quietness to Thelma Agurs.
Bettye Ann James	Wills her ability to think to Marianne Erby.
Hezakiah Jones	Wills his attractiveness to girls to James Biggers.
Liller Sue Kirkland	Wills her position as letter girl to Vinethel Foote.
Vivian Mackey	Wills her talent and personality to Ralph Pittman.
Reva McArthur	Wills her height to Sallie Blake.
Daisy Marie Mickel	Wills her ability to twirl to Everleaner Williamson.
Mary Moffett	Wills her ability to get along with others to Ruth Simril.
Mary Jo Moore	Wills her ability to type to Alice Cherry.
Lizzie Paige	Wills a lock of her hair to William Jackson.
Gladys Roach	Wills her position as letter girl to Lena Foster.
Alice Robinson	Wills her dependability to James Hart.
Marian Virginia Rucker	Wills her ability to play classics to William Jackson.
Cecelia White	Wills her calmness to Peggy Byers.
William Henry Wilmore	Wills his possessions to James Brown.
Johnny Marion Williamson	Wills his heart and school spirit to Emmett Scott High School.
Louvenia Wise	Wills her ability to get along with boys to Sally McCullough.
Mary Dolores Simpson	Wills her eyes to Vinethel Foote.
Mary Louise Simpson	Wills her nose to Jacquelyn Finley and her crooked legs to Shirley Young.





**Annual Staff**

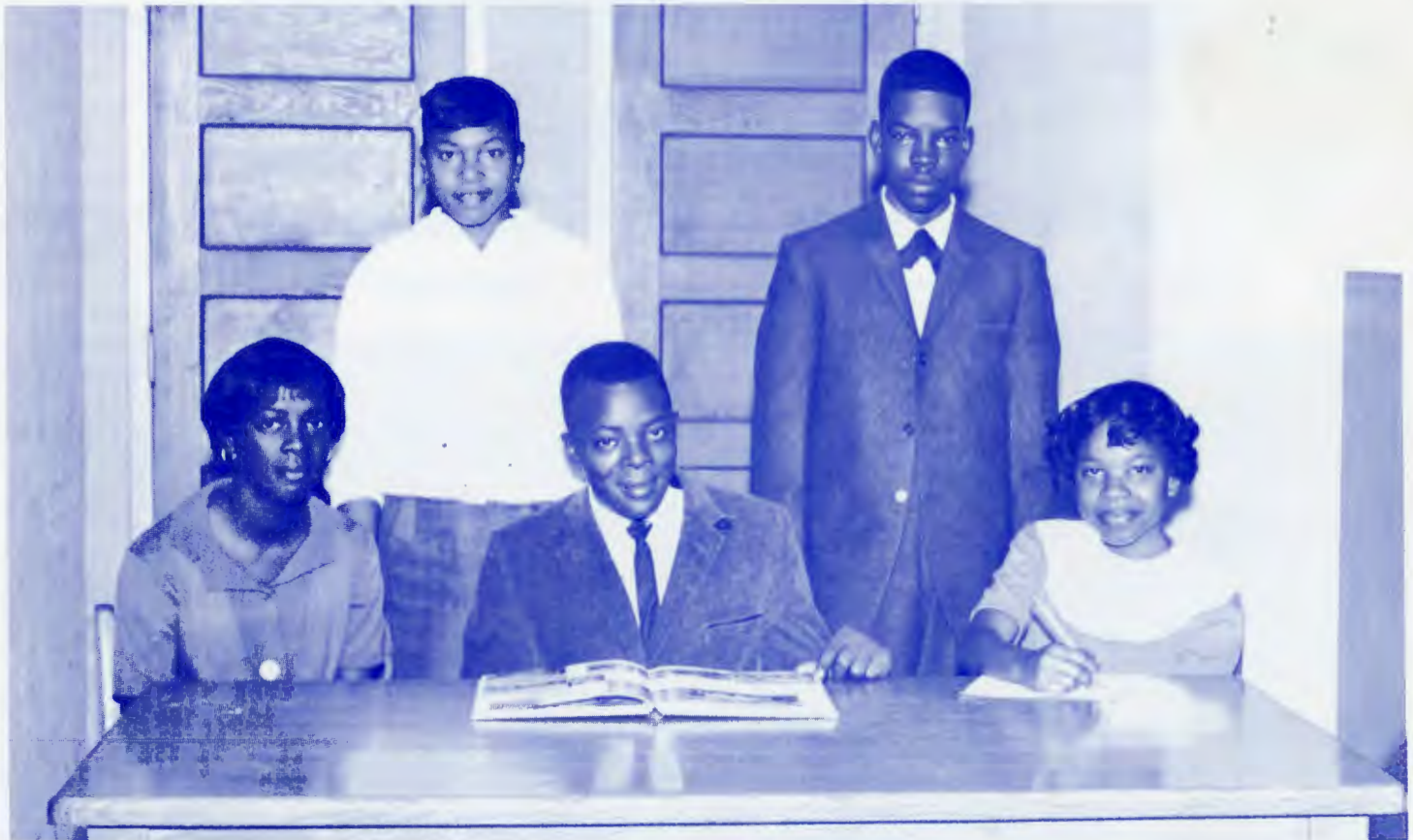

**Senior Class Officers**



FRANKLIN ARCHIE



JOHN BACCUS



LOUISE BADGER



GRACIE BARBER



DORIS BARNES



ALEEN BARNETTE



LEROY BELTON



LOTTIE JEAN BERRY



ALLEEN BLAKE



LILLIE BELL BLAKE



SAMUEL BLAKE



VIRGINIA BLAKE



WALTER BLAKE



CHARLES BOWENS



CORA BRADLEY



GELOLA BRICE



LILLIE LUCILLE BUCKSON



LONNIE CALDWELL



NANCY CALDWELL



WILLIE J. CALDWELL



EDWARD CANTY



LEONARD CATHCART



SARAH CHISHOLM



MARY COLEMAN



MARGARET CRAWFORD



PEARL DANIEL



CORA DOUGLAS



JOHNNIE M. DOUGLAS



ROSA L. DOUGLAS



CHARLES DUNLAP



ADAM DURHAM



DAISY DURHAM



JOHN DYE



KATHALEEN ELLISON



ISRAEL FOSTER



DONALD FRAZIER



MILDRED GRAVIN



DOROTHY GASTON



REGINA GASTON



ANNIE GILMORE



JAMES GIST



CHARLES GLADDEN



EVELYN GREEN



BETTYE HALL



HAROLD HARDIN



JONATHAN HARDIN



MACON HENDERSON



DELORES HINTON



LA VENIA HOPKINS



AUTHUR HOWELL



THEODORE HUTCHINGSON



SAMUEL HUTCHINGSON



CHARLES ISOM



BETTYE JACKSON



JOE JACKSON



BETTYE A. JAMES





ELIZABETH M. JENNINGS



CHARLOTTE JONES



FRANCES L. JONES



HEZEKIAH JONES



JEANETTE JONES



ELIJAH KIRK



LILLER S. KIRKLAND



BARBARA KNOX



JERRY LINDSAY



EUNICE L. LOWERY



VERNELL LUMPKIN



PRISCILLA LYTLE



CONZELLA MACKEY



JOHNNIE M. MACKEY



VIVIAN MACKEY



DOROTHY MASSEY



REVA McARTHUR



JAMES McCROREY



SARAH McCROREY



HOWARD McKINNEY



DAISY MARIE MICKEL



FRANCES MILLER



CATHERINE MINOR



MAGGIE J. MITCHELL



THOMAS MOBLEY



MARY MOFFETT



MARY JO MOORE



CHARLES PAGE



ROY P. PAGE



ERNEST PAIGE



LIZZIE PAIGE



BUFORD PATE



ALEXANDER PHILLIPS



ROBERT PORTER



GLADYS ROACH



PAULINE ROACH



ALICE ROBINSON



BENNIE M. ROBINSON



JAMES D. ROBINSON



JERRY ROBINSON



META RODDEY



MARIAN RUCKER



JO ANN RUFF



MARY D. SIMPSON



MARY L. SIMPSON



LUCILLE SMITH



HORACE STEELE



ANNIE STRONG



CHURCHILL STERLING



MARY A. TALFORD



CHARLES THURMAN



MAMIE TOBIAS



PATRICIA VAUGHN



CECELIA WHITE



SAMMIE WILLIAMS



WILLIAM WILMORE



JOHNNY WILLIAMSON



LOUVENIA WISE



JOHN WITHERSPOON



MARCIE WORKS



DORIS WYLIE

CLASS SONG  
Tune: My Maryland

Time and tide awaits no man, so time has come for leaving;  
Our love for thee will ever last, praise thou name forever.  
Our years of toil and work seemed hard, the battles fought, the victory won;  
O Emmett Scott, O Emmett Scott, we'll cherish thee forever.

Our teachers dears and love ones, too, we're thankful for your devotion;  
We'll carry your ideals you've taught, for the life-long struggle.  
We'll miss the fun and joy we've had, we'll miss the gold and blue;  
O Emmett Scott, O Emmett Scott, we'll cherish thee forever.

Marian Virginia Rucker



---

## Associate Editor-in-Chief

### Associate Editor's Farewell Message

A stage in our lives is ended; our stay at Emmett Scott is over. As we leave these grounds and halls, we find ourselves burdened with a weight, a weight not unpleasant, the weight of growth, experience, maturity and knowledge. Here on Emmett Scott's campus we have sown the seeds that, on other grounds, in other years, shall blossom into fruits of success. Four years ago we entered Emmett Scott and began a journey — a journey not of space but experience. Yes, it has been four years, four hard years, four trying years, four glorious, happy years, four lifetimes.

Our thanks to those who have aided us in many ways.

Some patrons who wish to share our parting moments by extending congratulations to the Class of 1961 are listed on the following page.



---

Lottie J. Berry

# Congratulations-Seniors

Frontis Brooks  
Trade Street Meat Center  
Hatton's Grocery  
Jefferson School of Beauty Culture  
Neely's Esso Service Station  
Mrs. Mary Hellen Ruff  
Master Marion J. Mack, Jr.  
Mr. Thomas Murdock  
John D. Boyd  
Industrial Shoe Shop  
Mr. & Mrs. S. A. Moore  
Dr. H. Goggins  
Loffin Cash & Carry Food Store  
White's Printing Company  
Rock's Laundry & Dry Cleaning, Inc.  
Mr. & Mrs. A. D. Chisholm, Jr., Und.  
Minute Grill  
Mrs. Johnnie M. Robinson & Sisters  
The Peoples Undertaker  
Blue Bird Taxi Company  
John M. Massey  
Mr. Lamar Bowens  
Hunt's Smoke Shop  
Boy Scout Troop 306  
Mr. J. C. Lowery  
Mrs. Gladys Boulware  
Miss Elizabeth Walker  
Mr. J. H. Bryant  
(Josten's Representative)  
Mrs. Eva Cureton  
Mrs. Edith Badger  
Gathings Drug Store  
Whisonant's Groc., Ice & Coal  
Mr. & Mrs. Nathurlone Jones  
Mills Service Station  
Carolina Discount House  
Smith's Drug Store  
Mr. & Mrs. Thomas Roach  
Mr. & Mrs. Willie A. Crawford  
Mrs. Annie Minor  
Mrs. K. G. Newton  
Mr. Y. C. Winborn  
Mr. L. J. Strawn  
Palmer Anderson  
Rock Hill Seafood Company  
Percival's Grocery  
Willie Jackson's Barber Shop  
Community Gro.  
Fabric Center  
F. W. McDaniel's Super Market  
Mrs. M. D. Steele  
James W. Martin  
Bobbie Thompson  
Harvy L. Ward  
Mrs. J. A. Moore  
Geo. Limehouse  
W. T. Davis, Jr.  
Mrs. Z. R. Morris  
Mrs. Ruth F. Boulware  
Mrs. H. L. McArthur  
Flint Hill Groc.  
1100 Flint Hill St.  
Mr. & Mrs. W. L. Cain  
Mrs. E. J. Hall  
Miss C. Y. Tarte  
Mr. J. M. Clark  
Mrs. Lucile Clark

1941

# Alma Mater

Franklin Brooks

Dear EMMETT SCOTT To thee, we raise our

song! our voices sing thy praise the

echoes we prolong the gold (the gold) the

blue (the blue) we will ever sing

Ever, we sing thy praise o'er hills and plains

RALPH W. MCGIRT  
AUDITORIUM





