

# Dry bone and virtual modality interchangeability for the estimation of sex on the human pelvis and skull

SGA Zurich, November 24-25, 2023

Braun S<sup>1</sup>, Schwendener N<sup>2</sup>, Kanz F<sup>3</sup>, Lösch S<sup>1</sup>, Milella M<sup>1</sup>

<sup>1</sup>Department of Anthropology, Institute of Forensic Medicine (IRM) Bern, Switzerland

<sup>2</sup>Department of Forensic Medicine and Imagine, Institute of Forensic Medicine (IRM) Bern, Switzerland

<sup>3</sup>Forensic Anthropology Unit, Center for Forensic Medicine, Vienna, Austria

# Introduction: Identified osteological collections



Green: contemporary  
(born after 1920)

Purple: non-  
contemporary (born  
before 1920)

Orange: uncertain  
temporal status

Source: forensicanthropology.eu

# Introduction: Virtual osteological collections

- The New Mexico Decedent Image Database (NMDID, 1972) with 15'000+ individuals, Albuquerque (Edgar & Berry, 2019)
- Subadult Virtual Anthropology Database (SVAD, 2015) with ~5000 individuals, Reno (Stull & Corron, 2022)
- Bakeng se Afrika (BsA, 2019) based, among others, on the Pretoria Bone Collection (PBC) with ~1000 individuals, Pretoria (L'Abbé et al., 2021)

# Introduction: Visual-tactile vs visual-only sensation

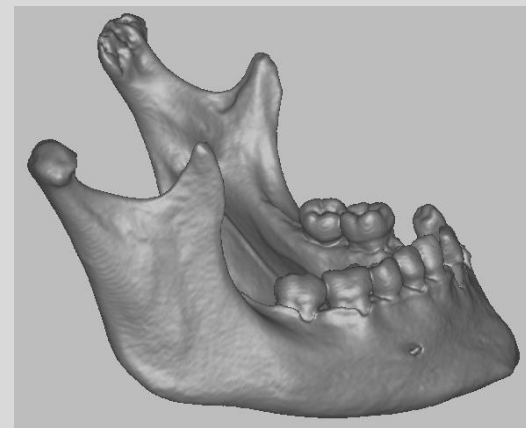
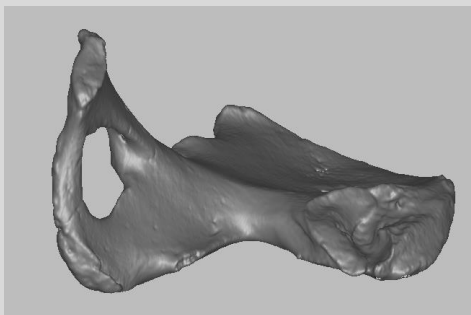

Sources: Büren Chilchmatt 5293 (pelvis), Twann St. Petersinsel 3375 (mandible), photos: S. Braun

# Introduction: Published research

## Research on...

- ...virtual modalities without direct comparison with dry bones (Decker, Davy-Jow, Ford, & Hilbelink, 2011; Dereli et al., 2018; Grabherr et al., 2009; Ramsthaler, Kettner, Gehl, & Verhoff, 2010; Fahrni et al., 2017)
- ...modality comparison with sample sizes <100 (Abegg et al., 2021; Abegg, Hoxha et al. 2023; Chapman et al., 2014; Corron, Marchal, Condemi, Chaumoître, & Adalian, 2016; Colman et al., 2019)
- ...interchangeability with narrow anatomical focus (Braun, Ridel, L'Abbé, Theye, & Oettlé, 2022)

# Rationale and research question

Summarizing rationale:

- Despite increased use of virtual modalities, no comprehensive study on interchangeability of analogous and virtual pelvis and skulls

Aim:

- Consistency of pelvic and cranial sex estimation traits on dry bone, CT and 3D surface scans

# Materials: 200 pelves and 223 skulls from archaeological sites in Switzerland

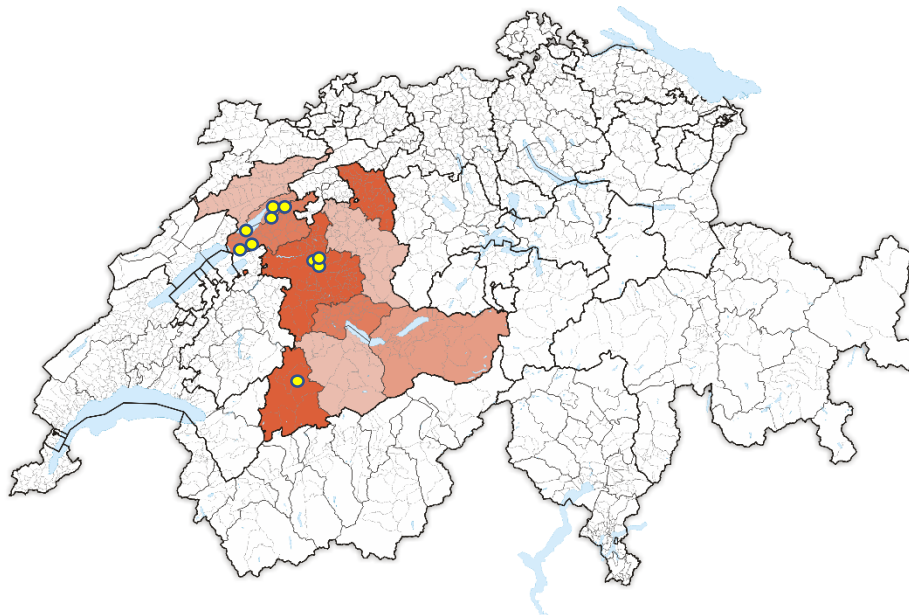
**Sites:**

Bern franz. Kirche  
Bern Grosse Schanze  
Biel-Mett Kirche  
Büren aA Chilchmatt  
Ins Kirchgemeindehaus  
Kallnach Bergweg 95  
Köniz Kirche  
Nidau  
Twann St. Petersinsel  
Zweisimmen

# Materials: Dry bone (gold standard) / CT (n=200/223); 3D surface scans (n=39/50)

Dry bone (**B**), CT (**C**)



Artec 3D surface scans (**A**)

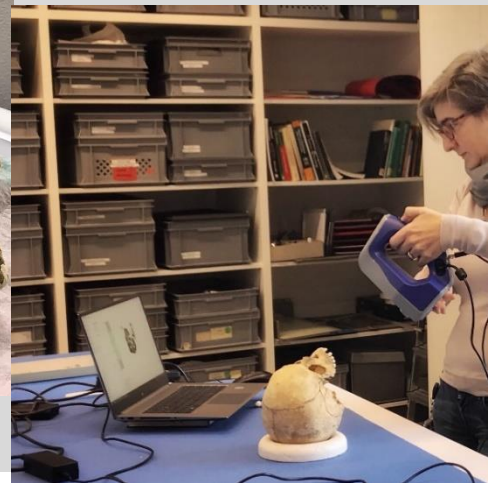

Photos: S Braun, J Ryan



# Methods: Sex estimation protocols

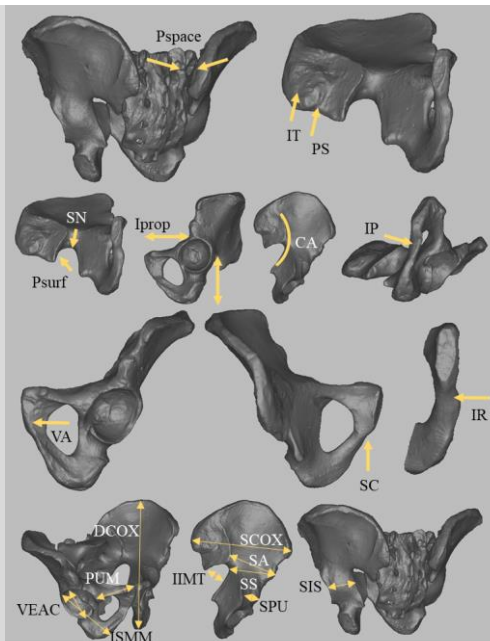

**Pelvic:**  
İşcan & Derrick 1984  
Bruzek 2002  
Klaes et al. 2012  
Bruzek et al. 2017

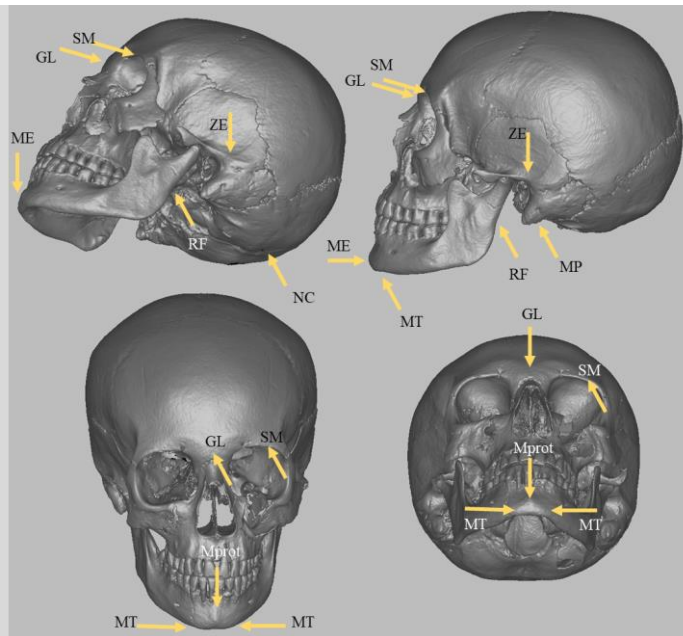

**Cranial:**  
Loth & Henneberg 1996  
Walker 2008  
Langley et al. 2018

# Methods: Statistical analyses

- Cohen's (weighted) kappa (Cohen, 1968)
  - $\kappa \geq 0.6$  acceptable agreement
- Relative technical error of measurement (metric) (Bruzek et al., 2017)
  - $rTEM \leq 5\%$  acceptable error
- R version 4.1.4 in RStudio

# Results: Intraobserver agreement

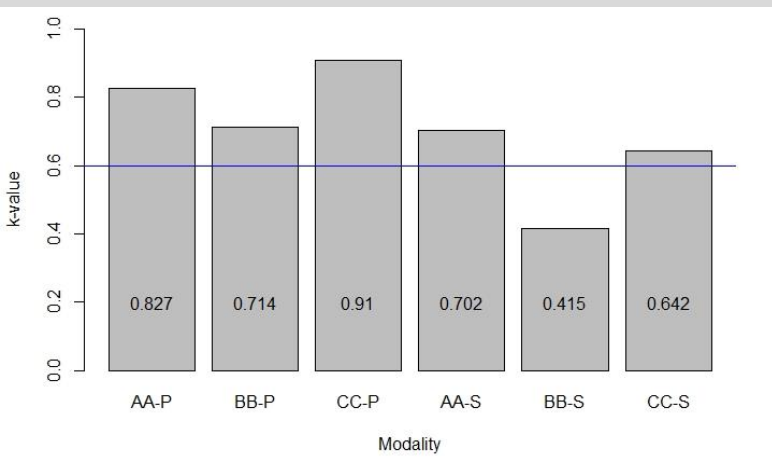

Legend:

**A** = 3D surface scans

**B** = dry bone

**C** = CT scans

**P** = pelvis

**S** = skull

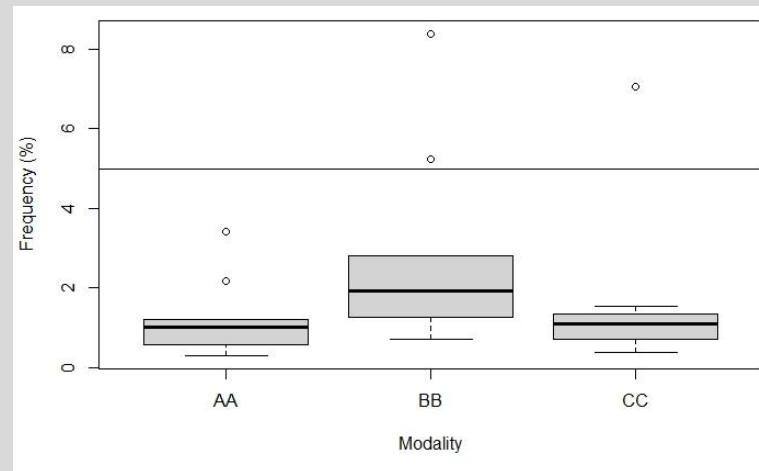

# Results: Interobserver agreement

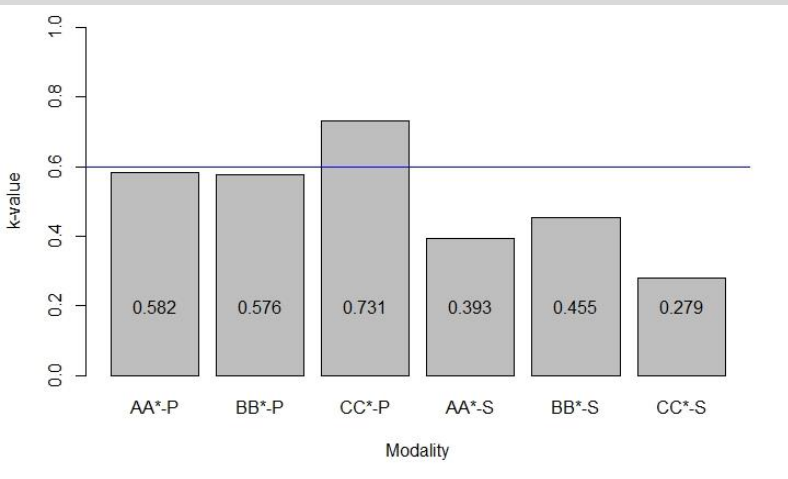

Legend:  
**A** = 3D surface scans  
**B** = dry bone  
**C** = CT scans  
P = pelvis  
S = skull

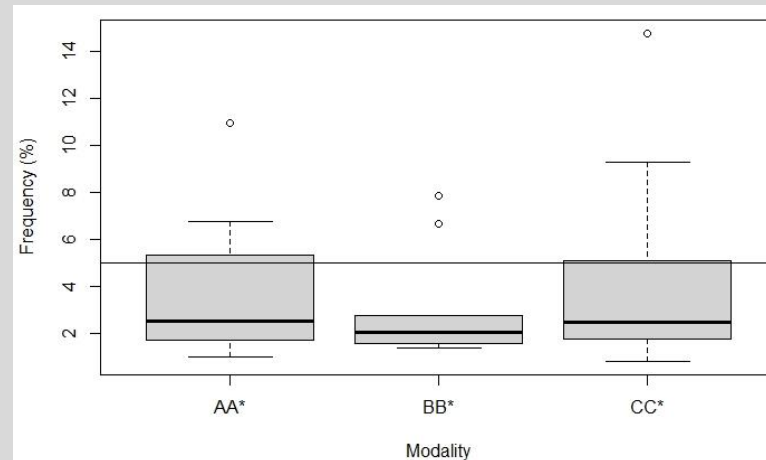

# Results: Intermodality agreement

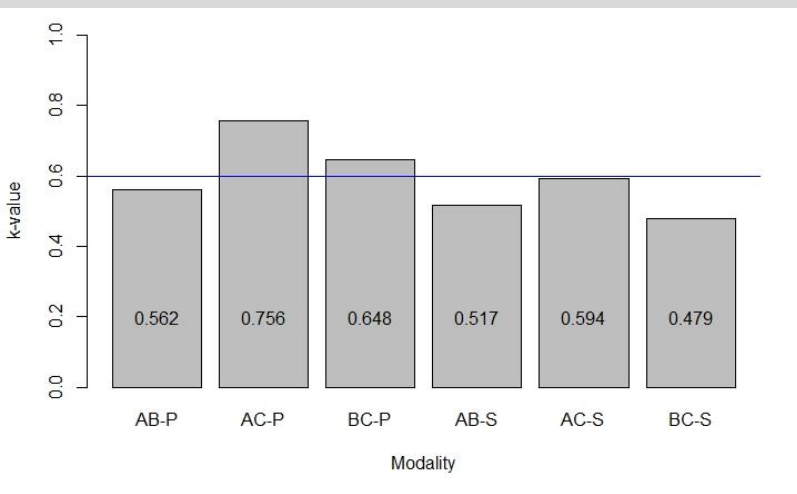

Legend:

**A** = 3D surface scans

**B** = dry bone

**C** = CT scans

P = pelvis

S = skull

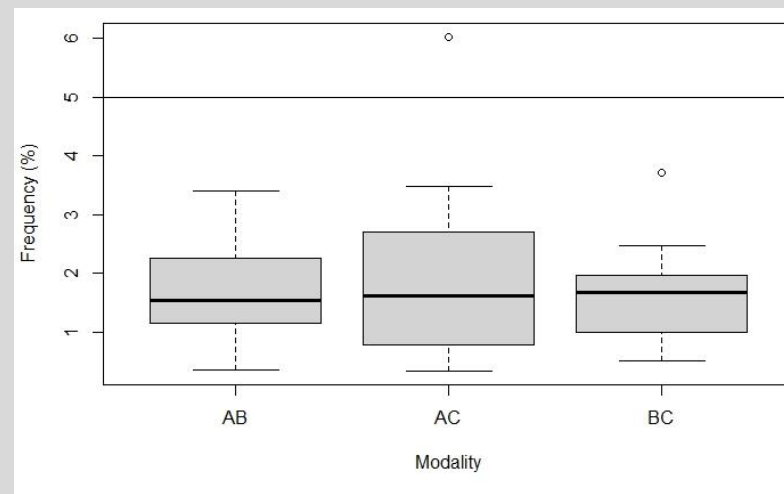

# Discussion & Conclusion

- Metric data more consistent than nonmetric data
- Pelvic sex estimation traits more consistent than cranial traits
- Modalities (**A**, **B**, **C**) are interchangeable for most of the analyzed sex estimation traits
- CT (**C**) and surface scans (**A**) yield better results than the combination with dry bone (**B**)

# Limitations

- CT and 3D surface scans only
- Pelvis and skull only
- Observers with previous imaging experience only
- Selection of sex estimation methods

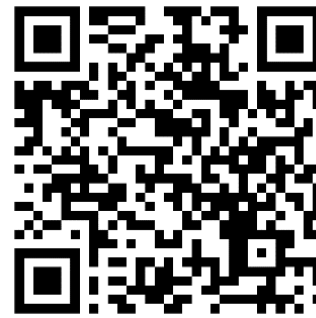





*u*<sup>b</sup>

b  
UNIVERSITÄT  
BERN

International Journal of Legal Medicine  
<https://doi.org/10.1007/s00414-023-03034-w>

ORIGINAL ARTICLE

# What we see is what we touch? Sex estimation on the pelvis in virtual anthropology

Sandra Braun<sup>1</sup>  · Nicole Schwendener<sup>2</sup>  · Fabian Kanz<sup>3</sup>  · Sandra Lösch<sup>1</sup>  · Marco Milella<sup>1</sup> 

Received: 27 February 2023 / Accepted: 29 May 2023

© The Author(s) 2023



**Thank you for your attention!  
Any questions?**

**u<sup>b</sup>**

**b  
UNIVERSITÄT  
BERN**



# References

- Abegg, C., I. Balbo, A. Dominguez, S. Grabherr, L. Campana and N. Moghaddam (2021). "Virtual anthropology: a preliminary test of macroscopic observation versus 3D surface scans and computed tomography (CT) scans." *Forensic Sci Res* **6**(1): 34-41.
- Abegg, C., F. Hoxha, L. Campana, O. Ekizoglu, S. Schranz, C. Egger, S. Grabherr, M. Besse and N. Moghaddam (2023). "Measuring pelvises in 3D surface scans and in MDCT generated virtual environment: Considerations for applications in the forensic context." *Forensic Sci Int* **352**: 111813.
- Braun, S., Ridel, A. F., L'Abbé, E. N., Theye, C. E. G., & Oettlé, A. C. (2022). Repeatability of a morphoscopic sex estimation technique for the mental eminence on micro-focus X-ray computed tomography models. *Forensic Imaging*, *28*. doi:10.1016/j.fri.2022.200500
- Bruzek, J. (2002). A method for visual determination of sex, using the human hip bone. *American Journal of Physical Anthropology*, *117*(2), 157-168. doi:10.1002/ajpa.10012
- Bruzek, J., Santos, F., Dutailly, B., Murail, P., & Cunha, E. (2017). Validation and reliability of the sex estimation of the human os coxae using freely available DSP2 software for bioarchaeology and forensic anthropology. *Am J Phys Anthropol*, *164*(2), 440-449. doi:10.1002/ajpa.23282
- Chapman, T., Lefevre, P., Semal, P., Moiseev, F., Sholukha, V., Louryan, S., . . . Van Sint Jan, S. (2014). Sex determination using the Probabilistic Sex Diagnosis (DSP: Diagnose Sexuelle Probabiliste) tool in a virtual environment. *Forensic Sci Int*, *234*, 189 e181-188. doi:10.1016/j.forsciint.2013.10.037
- Cohen, J. (1968). Weighted Kappa: Nominal scale agreement with provision for scaled disagreement or partial credit. *Psychological Bulletin*, *70*(4), 213-220.
- Colman, K. L., van der Merwe, A. E., Stull, K. E., Dobbe, J. G. G., Streekstra, G. J., van Rijn, R. R., . . . de Boer, H. H. (2019). The accuracy of 3D virtual bone models of the pelvis for morphological sex estimation. *Int J Legal Med*, *133*(6), 1853-1860. doi:10.1007/s00414-019-02002-7
- Corron, L., Marchal, F., Condemni, S., Chaumoitre, K., & Adalian, P. (2016). Evaluating the Consistency, Repeatability, and Reproducibility of Osteometric Data on Dry Bone Surfaces, Scanned Dry Bone Surfaces, and Scanned Bone Surfaces Obtained from Living Individuals. *Bulletins et Mémoires de la Société d'Anthropologie de Paris*, *29*(1-2), 33-53. doi:10.1007/s13219-016-0172-7
- Decker, S. J., Davy-Jow, S. L., Ford, J. M., & Hilbelink, D. R. (2011). Virtual determination of sex: metric and nonmetric traits of the adult pelvis from 3D computed tomography models. *J Forensic Sci*, *56*(5), 1107-1114. doi:10.1111/j.1556-4029.2011.01803.x
- Dereli, A. K., Zeybek, V., Sagtas, E., Senol, H., Ozgul, H. A., & Acar, K. (2018). Sex determination with morphological characteristics of the skull by using 3D modeling techniques in computerized tomography. *Forensic Science, Medicine and Pathology*, *14*(4), 450-459. doi:10.1007/s12024-018-0029-0
- Edgar, H., & Berry, S. (2019). NMDID: A new research resource for biological anthropology. *American Journal of physical Anthropology Supplemental*, *168*(S68), 66.
- Grabherr, S., Cooper, C., Ulrich-Bochsler, S., Uldin, T., Ross, S., Oesterhelweg, L., . . . Thali, M. J. (2009). Estimation of sex and age of "virtual skeletons"—a feasibility study. *European Radiology*, *19*(2), 419-429. doi:10.1007/s00330-008-1155-y
- İşcan, M. Y., & Derrick, K. (1984). Determination of sex from the sacroiliac joint: a visual assessment technique. *Florida Scientist*, *47*(2), 94-98.
- Klales, A. R., Ousley, S. D., & Vollner, J. M. (2012). A revised method of sexing the human innominate using Phenice's nonmetric traits and statistical methods. *American Journal of Physical Anthropology*, *149*(1), 104-114. doi:10.1002/ajpa.22102
- L'Abbé, E. N., Krüger, G. C., Theye, C. E. G., Hagg, A. C., & Sapo, O. (2021). The Pretoria Bone Collection: A 21st Century Skeletal Collection in South Africa. *Forensic Sciences*, *1*(3), 220-227. doi:10.3390/forensicsci1030020
- Landis, J. R., & Koch, G. G. (1977). The measurement of observer agreement for categorical data. *Biometrics*, *33*(1), 159-174.
- Ramsthaler, F., Kettner, M., Gehl, A., & Verhoff, M. A. (2010). Digital forensic osteology: Morphological sexing of skeletal remains using volume-rendered cranial CT scans. *Forensic Science International*, *195*(1-3), 148-152. doi:10.1016/j.forsciint.2009.12.010
- Stull, K. E., & Corron, L. K. (2022). The Subadult Virtual Anthropology Database (SVAD): An Accessible Repository of Contemporary Subadult Reference Data. *Forensic Sciences*, *2*(1), 20-36. doi:10.3390/forensicsci2010003