

Western Kentucky University

TopSCHOLAR®

---

Student Organizations

WKU Archives Records

---

Summer 1986

UA12/2/78 The Messenger, Vol. 1

Kappa Sigma

Follow this and additional works at: [https://digitalcommons.wku.edu/stu\\_org](https://digitalcommons.wku.edu/stu_org)



Part of the [Leadership Studies Commons](#), [Organizational Communication Commons](#), and the [Social and Cultural Anthropology Commons](#)

---

This Newsletter is brought to you for free and open access by TopSCHOLAR®. It has been accepted for inclusion in Student Organizations by an authorized administrator of TopSCHOLAR®. For more information, please contact [topscholar@wku.edu](mailto:topscholar@wku.edu).



KAPPA SIGMA FRATERNITY

# THE Messenger

NEWSLETTER

---

VOLUME I    THETA-THETA CHAPTER    WESTERN KENTUCKY UNIVERSITY    SUMMER 1986

---

## THETA THETA WINS MOST IMPROVED!!!

The Theta-Theta chapter ended the semester in excellent fashion when they were awarded the Most Improved Chapter on campus at the Greek Week Awards Convocation on April 14. This award was very special to us for a number of reasons. First and foremost, it was based on the following criteria; participation in Greek activities, community service, financial management, campus involvement, intramurals, and Alumni

contact. A few highlights include: Pikes Peak Week-1st Place, Midnight Mania-Spirit Award, one of three Fraternities to advance to campus football playoffs, Rob Spencer winning Intramural Tennis (for the 2nd time!), and most impressively, Kappa Sigma and Alpha Delta Pi raised @ \$1,000.00 for the American Diabetes Association.

The award was special for a second reason; The KA's thought they had won it! (OOPS!)

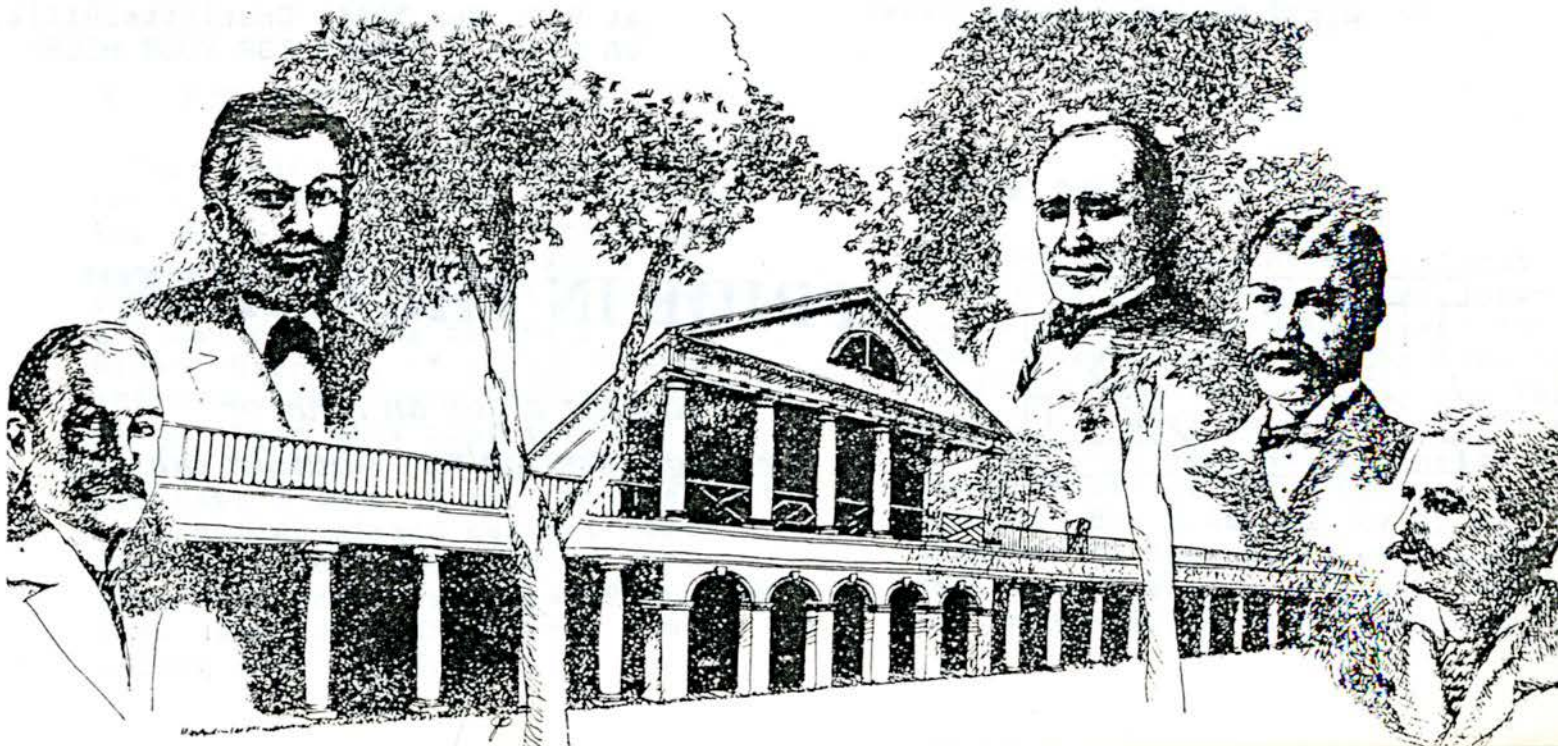

# HEY ALUMNI!

On November 1st, Theta-Theta Chapter will host the Annual Alumni Home-coming Celebration. This year, activities are tentatively scheduled for for the WKU Campus and the Fraternity House. Look for details in the mail soon, or call James Garner at the House at (502) 843-9160 or 782-1842 for more info!

**PLEASE MAKE PLANS TO ATTEND!!!!**

## WELCOME NEW ALUMNI

The following Brothers participated in Graduation exercises on Saturday, May 10th in Diddle Arena. Thus, they join the ranks as new Theta-Theta Alumni. They are:

- David J. Baulch, 6420 Currywood Dr Nashville, TN 37205 (615) 352-0914
- Timothy J. Bourdon, 48 Tiffany Dr. Windsor, CT 06095 (203) 688-1057
- O. Paul Byrum, 4101 Hutson Ave. Nashville, TN 37216 (615) 262-1016
- Gregory K. Donaldson, 2805 Bittersweet Ln LaGrange KY 40031 241-4346
- Patrick M. Francke, 7712 Sunbury Louisville, KY 40220 (502) 499-1969

Congratulations guys!, and if you haven't had a chance to join the Alumni Chapter, you may do so by sending a \$10.00 check to:

Rodney Thomas  
239 Barret Circle  
Henderson, KY 42420

## NEW BLOOD!

On May 9, 1986, the Theta-Theta Chapter initiated these SIX men:

- Steve Cleary (Lexington, Ky)
- Gary Fowler (Morganfield, Ky)
- Damon Garrett (Louisville, Ky)
- Jim Gay (Mt. Sterling, Ky)
- Michael Ray (Louisville, Ky)
- Jeff Rogers (Kevil, Ky)

## RUSH AND YOU!

How can you help Theta-Theta or other chapters for than matter, with their Rush? It is easy and will only take a minute. Encluded with this mailing is Alumni Rush Blank. If you know of anyone who is preparing to go to a University where there is a Kappa Sigma Chapter, please fill out the form and mail it to the Worthy Grand Scribe at P.O. Box 5066, Charlottesville, VA 22905. THANKS FOR YOUR HELP!

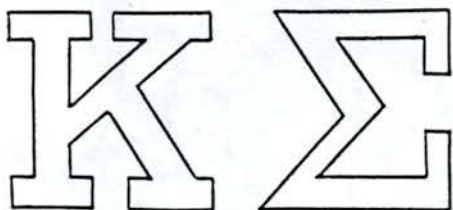

## “PRIDE IN THE ORDER”

*“Not for a day an hour or  
a college term only . . . but for life.”*

## KLUEVER NAMED AA

Ltc. Kent Kluever, a Kappa Sigma initiate from Rho Chapter at Arizona State came to Bowling Green in the summer of 1985 to begin his three year assignment as the Head Professor of Military Science at Western. Upon arrival, Kluever questioned the Student Affairs office, and learning of the existence of the Theta-Theta Chapter, immediately volunteered his services. Within a week, he was our new Faculty Advisor, and shortly thereafter, upon the recommendation of DGM C. William McKee, The Supreme Executive Committee appointed Ltc. Kent Kluever as the new Theta-Theta Alumnus Advisor.

Kluever graduated from Arizona State in 1969, and has since served the Army in their Cavalry, Armor, and Airborne Units in such places as; Germany, Vietnam, Korea and the United States. furthermore, he holds a Masters Degree in Public Administration from WKU, and has graduated from the Naval War College.

His wife Terry (Kaesler) is a member of Kappa Kappa Gamma sorority from Arizona State, and of course was a Kappa Sigma Star-duster. They have two children, Larry Chad, 13; and Lauren Courtney 6.

## !!! SUMMER PARTY !!!

This years Summer RUSH Party is set for SATURDAY JULY 19, 1986 at the House! ALL Alumni are encouraged to attend. The Chapter is organizing a Volleyball Tournament, and we are hoping to include an Alumni Bracket, if enough Alumni interest prevails. Thus the BEST Alumni team will play the BEST Active team for TOP HONORS! If you have a team (6 man) or are just interested, please contact James Garner at (502)782-1842 or Joe Imel/Doug Mayberry at 843-9160. We look forward to (beating), I mean seeing YOU! A.E.K.D.B.

## WHEREYAT ALUMNI ???

Vick Rodgers is presently working for UPS in Louisville. However he resides on a Horse Farm in Crestwood, Ky with his wife, Joan, and their daughter, Kristian Victoria. Write to him at:  
1623 Cedar Circle Dr.  
Crestwood, KY 40014

HEY DONNIE DOWNING, ARE THE WOMAN STILL THE SAME? A.E.K.D.B., Vick

Jeff Pate (Alpha Iota) married the former Pam Hughes, and they live in Russellville, where Jeff is employed by Page Bros. Auto Sales.

Kevin Francke (Alpha Iota) married the former Catherine Cole last July 20th. They have both just recently graduated from U of L Law School. Kevin is presently employed by the State as a Law Clerk. They will both take the State Board in July...GOOD LUCK!!

Mark Wallace (Alpha Epsilon) is presently employed by SKF as a product designer. If you want to see Mark, just show up at the Summer Rush Party (July 19), where he is sure to be playing some mean volleyball!

Steve Nicholson and Mitch Tiller share an apartment together in Bardstown, where they are both employed by American Greetings.

## WHY NOT????

Let the other Brothers know what you're doing. The Messenger provides a way for you to communicate your whereabouts and activities to Brothers you may not have seen for years. It will only take a minute to drop us a line at The Theta-Theta Messenger, WKU, College Heights, Box U144, BG, KY 42101. (Remember to include; Pledge Class, employment, marital status, and any inside quips you might have)