

Published in final edited form as:

*Fungal Divers.* 2014 November ; 69(1): 1–55. doi:10.1007/s13225-014-0309-2.

## Naming and outline of *Dothideomycetes*–2014 including proposals for the protection or suppression of generic names

*A full list of authors and affiliations appears at the end of the article.*

### Abstract

Article 59.1, of the International Code of Nomenclature for Algae, Fungi, and Plants (ICN; Melbourne Code), which addresses the nomenclature of pleomorphic fungi, became effective from 30 July 2011. Since that date, each fungal species can have one nomenclaturally correct name in a particular classification. All other previously used names for this species will be considered as synonyms. The older generic epithet takes priority over the younger name. Any widely used younger names proposed for use, must comply with Art. 57.2 and their usage should be approved by the Nomenclature Committee for Fungi (NCF). In this paper, we list all genera currently accepted by us in *Dothideomycetes* (belonging to 23 orders and 110 families), including pleomorphic and nonpleomorphic genera. In the case of pleomorphic genera, we follow the rulings of the current ICN and propose single generic names for future usage. The taxonomic placements of 1261 genera are listed as an outline. Protected names and suppressed names for 34 pleomorphic genera are listed separately. Notes and justifications are provided for possible proposed names after the list of genera. Notes are also provided on recent advances in our understanding of asexual and sexual morph linkages in *Dothideomycetes*. A phylogenetic tree based on four gene analyses supported 23 orders and 75 families, while 35 families still lack molecular data.

### Keywords

Article 59.1; Ascomycota; One name; Phylogeny; Pleomorphism

### Introduction

*Dothideomycetes* is one of the largest and most significant classes within *Ascomycota* (Kirk et al. 2008; Schoch et al. 2009; Hyde et al. 2013). Thousands of species that are important either as plant pathogens in agriculture and forestry (Cortinas et al. 2006; Crous et al. 2007; Wikee et al. 2011, 2013a, b; Manamgoda et al. 2012), or medical (Siu and Lzumi 2004; da Cunha et al. 2012, 2013) or biotechnological industries (Verkley et al. 2004; Damm et al. 2008; de Wit et al. 2012; Ohm et al. 2012; Stergiopoulos et al. 2012; Hyde et al. 2014) are included in the *Dothideomycetes*. A large number of *Dothideomycetes* show pleomorphism, that is, they occur as sexual and asexual states through their life history, but may be separated in time and space (Kendrick 1979). As a result dual names have been applied to

---

Correspondence to: Kevin D. Hyde.

kdhyde3@gmail.com.

<sup>†</sup>In loving memory of Sajith Wijayawardene (09.03.1987-31.05.2014) - you will always be missed as brother and best friend and I cherish the memories we had together – N. N. Wijayawardene

the same genus and this has resulted in a great deal of confusion among scientists interested in *Dothideomycetes* (Cannon and Kirk 2000; Wingfield et al. 2012). Furthermore, the dual names have a direct influence on many allied disciplines, such as plant quarantine and trade in food and fibre, human health, industrial mycology, and plant breeding. Saccardo (1904) promulgated the dual system of fungal nomenclature (i.e. asexual and sexual morphs with different names) as a solution to the confused situation of asexual and sexual morphs faced by taxonomists at the time. This was accepted by the International Botanical Congress (IBC) in Vienna, Austria (Briquet et al. 1906), and captured in what became Article 59 in more recent editions of the International Code of Botanical Nomenclature (ICBN) (Taylor 2011).

The concept of the ‘holomorph’ (i.e. the whole life cycle with sexual and asexual morphs) was first demonstrated by the Tulasne brothers and Berkeley (1857). Kendrick (1979) and Sivanesan (1984) are classic mycologists who attempted to integrate asexual and sexual morphs. Sutton (1980) also summarized established links between coelomycetous asexual states and their sexual states, while Seifert et al. (2011) did the same for hyphomycetous genera. Most of these established links were based on co-occurrence of both morphs on the same substrate (Walker and Sutton 1974) or culture-based methods, particularly the development of asexual morphs from single ascospore isolates (Leonard and Suggs 1974; Hyde et al. 1996). However, utilization of PCR and DNA sequencing in the fungi since the late-1990s (Nilsson et al. 2014), have established and confirmed many sexual and asexual links (e.g. *Alternaria-Lewia*, *Bipolaris-Cochliobolus*, *Botryosphaeria-Fusicoccum*, *Cladosporium-Davidiella*, *Mycosphaerella-Ramularia*, *Teratosphaeria-Kirramyces* fide Crous et al. 2009; Bensch et al. 2012; Manamgoda et al. 2012; Phillips et al. 2013; Hyde et al. 2014), while many other links have been rejected (e.g. *Cercospora-Mycosphaerella*, *Paraconiothyrium-Paraphaeosphaeria*, *Plenodomus-Leptosphaeria*, *Pseudocercospora-Mycosphaerella*, *Stagonospora-Phaeosphaeria* fide Crous et al. 2012; de Gruyter et al. 2013; Groenewald et al. 2013; Quaedvlieg et al. 2013, 2014; Verkley et al. 2014).

There has been considerable research interest in the molecular phylogeny of the *Dothideomycetes* in the last four years with studies based on single and multi-gene rDNA sequence data (Hyde et al. 2013). These phylogenetic advances have helped taxonomists to link species or generic names, enabling us to now propose or select one name for a single species, or genus. Decisions taken at the XVIII<sup>th</sup> International Botanical Congress, in Melbourne, Australia in 2011 (Hawksworth 2012) ruled that separate nomenclatural status for naming of asexual and sexual names morphs of the same species was no longer permitted; this became effective from 30 July 2011 (Hawksworth 2012; Wingfield et al. 2012). Based on this ruling, mycologists now have the task to clear up the historical confusion that has resulted from the practice of dual nomenclature, and in this paper we deal with the largest group of ascomycetes, *Dothideomycetes*. We therefore propose a single name for pleomorphic dothideomycete genera to be added to the list of “accepted/protected names”, while other names (sexual/asexual) will be included in a list of “suppressed names” (Table 1). At the same time, we incorporate all asexual genera into natural classification system where molecular data are available. Currently *Dothideomycetes* comprises of 23 orders, 110 families and 1261 genera. However, 23 orders and 76 families are supported by molecular data, while 36 families lack molecular data.

The draft of this manuscript with 71 initial authors from all disciplines interested in *Dothideomycetes* was first prepared and placed online on the International Commission on the Taxonomy of Fungi (ICTF) webpage (<http://www.fungaltaxonomy.org/>) on 20 February 2014. Comments were then invited from interested parties who were also invited to co-author the paper. A draft version was discussed at the “Genomes and Genera” symposium in Amsterdam on the 24–25 April 2014 and some of the more contentious cases in the Nomenclature Sessions during the 10<sup>th</sup> International Mycological Congress (IMC10) in Bangkok, Thailand, on 3–8 August 2014.

## Materials and methods

The proposed names are based on Kirk et al. (2008, 2013), Lumbsch and Huhndorf (2010) and Hyde et al. (2013). The links between asexual and sexual morphs take into account the important publications of Kendrick (1979), Sivanesan (1984), Sutton (1980), Seifert et al. (2011), Hyde et al. (2011), Wijayawardene et al. (2012) and other recent research based on culture and molecular phylogeny (e.g. Crous et al. 2009, 2013; de Gruyter et al. 2013; Boonmee et al. 2012, 2014b; Chomnunti et al. 2011; Liu et al. 2011; Manamgoda et al. 2012; Phillips et al. 2013; Wijayawardene et al. 2014a, b, c).

Proposed names are selected depending on the following criteria:

1. The evidence for established links
  - a. Culture-based (e.g. single-spore) methods
  - b. Molecular methods
2. Number of epithets in Index Fungorum and MycoBank
3. The oldest generic name
4. Other significant aspects, such as pathogenic importance and industrial applications
5. Usage of the name in literature and databases

The oldest name is accepted where it conforms best with current practice, while usage of a widely used name is proposed when this is more significant. Proposed names (protected names) are listed in the first column (Table 1) of the table and second column comprises suppressed names. The suppressed name could be a sexual, asexual or a synasexual morph. Asterisk marks (\*) are added for genera which we provide notes on recent changes and naming. Genera marked with (#) refer to changes made via articles in the same journal volume and annotated under the family or order (i.e. Ariyawansa et al. 2014c; Boonmee et al. 2014b; Hongsanan et al. 2014c; Thambugala et al. 2014c; Phookamsak et al. 2014). In the present outline, we have added (C) = coelomycetous and (H) = hyphomycetous asexual genera against entries where known.

In giving preference here to the earliest validly published generic name regardless of the morph represented by the type specimen of the type species of the genus, we are aware that Art. 57.2 of the current Code (McNeill et al. 2012) requires that in cases where a well-

established asexually typified name is preferred, there should first be a formal proposal made to the Nomenclature Committee for Fungi (NCF). We regard this is an unnecessarily time-consuming process, and proposals to delete this provision were strongly supported in the Nomenclature Sessions at IMC10 and will be made to the next International Botanical Congress in 2017. Inclusion in Lists of Accepted Names which are approved in due course by the NCF is a preferable way to handle such cases, and for *Dothideomycetes*, this article will be the basis of the eventual list for this class.

## Phylogenetic analyses

Sequences (Table 1) were obtained from GenBank following Hyde et al. (2013) and other recent publications (eg. Crous et al. 2013; Phillips et al. 2013; Quaedvlieg et al. 2013, 2014; Slippers et al. 2013; Wijayawardene et al. 2013, 2014a, b, c; Pérez-Ortega et al. 2014). DNA sequences for each gene region (small subunits ribosomal RNA (SSU), large subunits ribosomal RNA (LSU), the translation elongation factor-1 alpha (TEF1) and the second largest subunit of RNA polymerase II (RPB2) were initially aligned using Bioedit (Hall 2004) and ClustalW v. 1.6 (Thompson et al. 1997). Alignments were manually checked and optimized wherever necessary. The dataset was refined visually in BioEdit v. 7.0.1 (Hall 2004). All absent genes were coded as missing data.

The phylogenetic analyses of the combined LSU, SSU, TEF1 and RPB2 data were performed using maximum likelihood, Bayesian and maximum parsimony algorithms.

Maximum likelihood (ML) analysis was performed at the RAxML 7.2.8 as part of the “RAxML-HPC2 on TG” tool (Stamatakis 2006) implemented in raxmlGUI v.0.9b2 (Silvestro and Michalak 2010). A general time reversible model (GTR) was applied with a discrete gamma distribution and four rate classes. Hundred thorough maximum likelihood (ML) tree searches were done in RAxML v. 7.2.7 under the same model. Maximum likelihood bootstrap values (MLBP) equal or greater than 50 % are given above each node (Fig. 1).

Maximum-parsimony analyses were performed by PAUP v. 4.0b10 (Swofford 2002) using the heuristic search option with 1,000 random taxa addition and tree bisection and reconnection (TBR) as the branch swapping algorithm. All characters were unordered and of equal weight and gaps were treated as missing data. The Tree Length (TL), Consistency Indices (CI), Retention Indices (RI), Rescaled Consistency Indices (RC) and Homoplasy Index (HI) were calculated for each tree generated. Maxtrees were unlimited, branches of zero length were collapsed and all multiple, equally parsimonious trees were saved. Clade stability was assessed using a bootstrap (BT) analysis with 1,000 replicates, each with 10 replicates of random stepwise addition of taxa (Hillis and Bull 1993). Maximum parsimony bootstrap values (MPBP) equal or greater than 50% are given above each node (Fig. 1).

The model of evolution was estimated by using MrModeltest 2.2 (Nylander 2004). Independent Bayesian phylogenetic analyses were performed in MrBayes v. 3.1.2 (Huelsenbeck and Ronquist 2001) using a uniform [GTR+I+G] model, Isetnst=6 rates=invgamma; psetstatefreqpr =dirichlet (1,1,1,1). Posterior probabilities (PP) (Rannala

and Yang 1996; Zhaxybayeva and Gogarten 2002) were determined by Markov Chain Monte Carlo sampling (BMCMC) in MrBayes v. 3.0b4 (Huelsenbeck and Ronquist 2001). Six simultaneous Markov chains were run for 10,000,000 generations and trees were sampled every 100th generation (resulting in 10,000 total trees).

Phylogenetic trees were visualized with Treeview v. 1.6.6 (Page 1996) and MEGA 5 (Tamura et al. 2011).

## Results

### Phylogenetic analyses

The combined LSU, SSU, TEF1 and RPB2 data set consists of 415 taxa, with *Schismatomma dirinellum* (S-F206034) and *S. decolorans* (DUKE 47570) which representing the outgroup taxa. The dataset consists of 4,302 characters after alignment, 1,496 characters are conserved, and 2,228 characters are parsimony informative, while 2,767 are variable characters. A heuristic search with random addition of taxa (1,000 replicates) and treating gaps as missing characters generated six equally parsimonious trees. The best scoring RAxML trees are shown in Fig. 1. Bootstrap support (BS) values of MP and ML (equal to or above 50 %) and Bayesian Posterior Probabilities (BYPP) with those equal or greater than 0.90 given below each node are shown on the upper branches.

Twenty-three orders (*Abrothallales*, *Acrospermales*, *Asterinales*, *Botryosphaeriales*, *Dothideales*, *Dyfolomycetales*, *Capnodiales*, *Hysteriales*, *Jahnulales*, *Lichenoconiales*, *Lichenotheliales*, *Microthyriales*, *Monoblastiales*, *Mytilinidiales*, *Myriangiales*, *Natipusillales*, *Patellariales*, *Phaeotrichales*, *Pleosporales*, *Strigulales*, *Trypetheliales*, *Tubeufiales* and *Venturiales*) are recognized. This agrees with Hyde et al. (2013) and Pérez-Ortega et al. (2014), the latter who introduced *Abrothallales*. In their analyses, Pérez-Ortega et al. (2014) showed *Abrothallales* grouped with *Patellariales* however, in our analyses *Abrothallales* groups with *Asterinales* and *Lichenoconiales*. Recently introduced families by Slippers et al. (2013) viz. *Aplosporellaceae* Slippers et al., *Melanopsaceae* Phillips et al. and *Saccharataceae* Slippers et al. clustered within *Botryosphaeriales* with high bootstrap values. *Aureobasidiaceae* Thambugala & K.D. Hyde grouped as a distinct clade in *Dothideales* (Thambugala et al. 2014a). New clades appeared for *Camarosporium sensu stricto* (*Camarosporiaceae* fide Wijayawardene et al. in prep.) and *Homortomyces* with low and high bootstrap values respectively. *Wiesneriomycetaceae* grouped as a sister clade to *Tubeufiaceae* and this agrees with Suetrong et al. (2014). *Extremaceae* and *Neodevriesiaceae* appeared as new distinct clades in *Capnodiales* as shown by Quaedvlieg et al. (2014). However, *Teratosphaeriaceae* separated into two distinct clades (Fig. 1) which does not agree with Quaedvlieg et al. (2014).

### Outline of the *Dothideomycetes*

**Class *Dothideomycetes sensu*** O.E. Erikss. & Winka

**Subclass *Dothideomycetidae*** P.M. Kirk et al. ex C.L. Schoch et al.

***Asterinales*** M.E. Barr ex D. Hawksw. & O.E. Erikss.\*

***Asterinaceae*** Hansf. (= *Lembosiaceae* Hosag.)\**Asterina* Lév.\**Asterinella* Theiss.#*Asterotexis* Arx#*Batistinula* Arx#*Cirsosia* G. Arnaud#*Echidnodella* Theiss. & Syd.#*Halbania* Racib.#*Lembosia* Lév.\**Meliolaster* Höhn.#*Parasterinopsis* Bat.#*Platypeltella* Petr.\**Prillieuxina* G. Arnaud\* (see in Table 1)*Schenckiella* Henn.\**Trichasterina* G. Arnaud#*Trichopeltospora* Bat. & Cif.\**Uleothyrium* Petr.#*Vizellopsis* Bat. et al.\*#for notes see under *Asterinaceae****Capnodiales*** Woron.***Antennulariellaceae*** Woron.*Achaetobotrys* Bat. & Cif.\**Antennulariella* Woron.\* (see Table 1)*Capnofrasera* S. Hughes***Capnodiaceae*** (Sacc.) Höhn. ex Theiss.*Capnodium* Mont.\* (see in Table 1)*Leptoxyphium* Speg.*Phragmocapnias* Theiss. & Syd.\* (see in Table 1)? *Plurispermioopsis* Pereira-Carv. et al.\**Scoriadopsis* J.M. Mend.*Scorias* Fr.

**Cladosporiaceae** Nann.

- Acroconidiella* J.C. Lindq. & Alippi (H)  
*Cladosporium* Link (H)\* (see in Table 1)  
*Graphiopsis* Trail (H)  
*Hoornsmania* Crous (H)  
*Rachicladosprium* Crous et al. (H)  
*Toxicocladosporium* Crous & U. Braun (H)  
*Verrucocladosporium* K. Schub. et al. (H)

**Dissoconiaceae** Crous & de Hoog\*

- Dissoconium* de Hoog et al. (H)  
*Pseudoveronaea* Crous & Batzer\*  
*Ramichloridium* Stahel (H)\*  
*Uwebraunia* Crous & M.J. Wingf. (H)\*

**Metacapnodiaceae** S. Hughes & Corlett

- Capnobotrys* S. Hughes (H)  
*Capnophialophora* S. Hughes (H)  
*Hyphosoma* Syd.  
*Metacapnodium* Speg.\*

**Extremaceae** Quaedvlieg & Crous\*

- Extremus* Quaedvlieg & Crous (H)\*  
*Petrophila* de Hoog & Quaedvlieg (H)\*  
*Pseudoramichloridium* Cheewangkoon & Crous (H)\*  
*Staninwardia* B. Sutton (C)\*  
*Vermiconia* Egidi & Onofri (H)\*

**Mycosphaerellaceae** Lindau

- Acervuloseptoria* Crous & Jol. Roux (C)\*  
*Achorodthis* Syd.  
*Amycosphaerella* Quaedvlieg & Crous\*  
*Annellosympodiella* Crous & Assefa\*  
*Asperisporium* Maubl. (H)  
*Brunneosphaerella* Crous

*Bryopelta* Döbbeler & Poelt\*  
*Caryophylloseptoria* Verkley et al. (C)\*  
*Cercospora* Fresen. (H)\*  
*Cercosporella* Sacc. (H)  
*Colletogloeum* Petr. (C)\*  
*Distocercospora* N. Pons & B. Sutton (H)  
*Dothistroma* Hulbary (C)  
*Euryachora* Fuckel  
*Gillotia* Sacc. & Trotter  
*Lecanosticta* Syd. (C)\* (see in Table 1)  
*Lembosiopsis* Theiss.\*  
*Lophiosphaerella* Hara\*  
*Melanodothis* R.H. Arnold  
*Microcyclosporella* J. Frank et al. (H)  
*Mycoporis* Clem.\*  
*Neoceratosperma* Crous & Cheew. (H)\*  
*Neomycosphaerella* Crous\*  
*Neopenidiella* Quaedvlieg & Crous (H)\*  
*Neopseudocercospora* Crous (H)\*  
*Neoseptoria* Quaedvlieg et al. (C)\*  
*Pallidocercospora* Crous (H)  
*Paracercospora* Deighton (H)\*  
*Paramycosphaerella* Crous & Jol. Roux\*  
*Passalora* Fr. (H)  
*Periconiella* Sacc. (H)  
*Phaeocercospora* Crous (H)  
*Phaeophleospora* Rangel (C)\*  
*Phloeospora* Wallr. (C)\*  
*Placocrea* Syd.  
*Polyphialoseptoria* Quaedvlieg et al. (C)\*  
*Polysporella* Woron.



*Polythrincium* Kunze (**H**)\* (see in Table 1)

*Pseudocercospora* Speg. (**H**)\*

*Pseudocercosporella* Deighton (**H**)

*Pseudostigmidium* Etayo

*Ramularia* Unger (**H**)\* (see in Table 1)

*Ramulispora* Miura (**H**)

*Ruptoseptoria* Quaedvlieg et al. (**C**)\*

*Scolecostigmina* U. Braun

*Septoria* Sacc. (**C**)\*

*Sonderhenia* H.J. Swart & J. Walker (**C**)

*Sphaerellothecium* Zopf

*Sphaerulina* Sacc.\*

*Stigmidium* Trevis.

*Stromatoseptoria* Quaedvlieg et al. (**C**)\*

*Trochophora* R.T. Moore (**H**)

? *Wernerella* Nav.-Ros. et al.

*Xenomycosphaerella* Quaedvlieg & Crous\*

*Zasmidium* Fr. (**H**)\*

*Zymoseptoria* Quaedvlieg & Crous (**C**)\*

***Neodevriesiaceae*** Quaedvlieg & Crous\*

*Neodevriesia* Quaedvlieg & Crous (**H**)\*

***Piedraiaceae*** Viégas ex Cif. et al.

*Piedraia* Fonseca & Leão

***Teratosphaeriaceae*** Crous & U. Braun

*Acidomyces* B.J. Baker et al. (**H**)

*Apenidiella* Quaedvlieg & Crous (**H**)\*

*Aulographina* Arx & E. Müll.\*

*Austroafricana* Quaedvlieg & Crous\*

*Batcheloromyces* Marasas et al. (**H**)

*Baudoinia* J.A. Scott & Unter. (**H**)

*Capnobotryella* Sugiy. (**H**)

*Catenulostroma* Crous & U. Braun (H)  
*Constantinomyces* Egidi & Onofri (H)\*  
*Devriesia* Seifert & N.L. Nick. (H)  
*Elasticomyces* Zucconi & Selbmann (H)  
*Eupenidiella* Quaedvlieg & Crous (H)\*  
*Euteratosphaeria* Quaedvlieg & Crous\*  
*Friedmanniomyces* Onofri (H)  
*Hispidoconidioma* Tsuneda & Davey (H)  
*Hortaea* Nishim. & Miyaji (H)  
*Incertomyces* Egidi & Zucconi (H)\*  
*Lapidomyces* de Hoog & Stielow (H)\*  
*Meristemomyces* Isola & Onofri (H)\*  
*Microcyclospora* J. Frank et al. (H)  
*Monticola* Selbmann & Egidi (H)\*  
*Mycophycias* Kohlm. & Volkm.-Kohlm  
*Myrtapenidiella* Quaedvlieg & Crous (H)\*  
*Neocatenulostroma* Quaedvlieg & Crous (H)\*  
*Neophaeothecoidea* Quaedvlieg & Crous (H)\*  
*Neotrimmatostroma* Quaedvlieg & Crous\*  
*Oleoguttula* Selbmann & de Hoog (H)\*  
*Pachysacca* Syd.\*  
*Parapenidiella* Crous & Summerell (H)  
*Parateratosphaeria* Quaedvlieg & Crous\*  
*Penidiella* Crous & U. Braun (H)  
*Phacellium* Bonord. (H)  
*Phaeothecoidea* Crous (H)  
*Pseudotaeniolina* J.L. Crane & Schokn. (H)  
*Pseudoteratosphaeria* Quaedvlieg & Crous\*  
*Queenslandipenidiella* Quaedvlieg & Crous (H)\*  
*Ramopenidiella* Crous & R.G. Shivas (H)\*  
*Readeriella* Syd. & P. Syd. (C)\*

*Recurvomyces* Selbmann & de Hoog (H)  
*Stenella* Syd. (H)  
*Suberoteratosphaeria* Quaedvlieg & Crous\*  
*Teratosphaeria* Syd. & P. Syd.\* (see in Table 1)  
*Teratosphaericola* Quaedvlieg & Crous\*  
*Teratosphaeriopsis* Quaedvlieg & Crous\*  
*Xenoconiothyrium* Crous & Marinc. (C)  
*Xenopenidiella* Quaedvlieg & Crous (H)\*  
*Xenoteratosphaeria* Quaedvlieg & Crous\*

**Capnodiales**, genera *incertae sedis*

*Arthrocatena* Egidi & Selbmann\*  
*Catenulomyces* Egidi & de Hoog (H)\*  
*Cystocoleus* Thwaites\*  
 ?*Eriosporella* Höhn. (C)\*  
*Hyphoconis* Egidi & Quaedvlieg (H)\*  
*Mucomycosphaerella* Quaedvlieg & Crous\*  
*Neohortaea* Quaedvlieg & Crous (H)\*  
*Perusta* Egidi & Stielow\*  
*Ramimonilia* Stielow & Quaedvlieg (H)\*

**Dothideales** Lindau\*

**Aureobasidiaceae** K.M. Thambugala & K.D. Hyde\*

*Aureobasidium* Viala & G. Boyer (H)#  
*Columnosphaeria* Munk#  
*Kabatiella* Bubák (H)#  
*Pseudoseptoria* Speg.#  
*Pseudosydowia* K.M. Thambugala & K.D. Hyde\*  
*Sacchettoecium* Fr.#  
*Selenophoma* Maire (C)\*

# for notes see under *Aureobasidiaceae*

**Dothideaceae** Chevall.\*

*Coleophoma* Höhn. (C)#

*Cylindroseptoria* Quaedvlieg et al. (C)<sup>#</sup>  
*Delphinella* (Sacc.) Kuntze<sup>#</sup>  
*Dictyodothis* Theiss. & Syd.<sup>#</sup>  
*Dothidea* Fr.<sup>#</sup>  
*Dothiora* Fr.<sup>#</sup>  
*Endoconidioma* Tsuneda et al.<sup>#</sup>  
*Endodothiora* Petr.<sup>#</sup>  
*Hormonema* Lagerb. & Melin (H)\*  
*Kabatina* R. Schneid. & Arx (H)<sup>#</sup>  
*Neocylindroseptoria* K.M. Thambugala & K.D. Hyde\*  
*Phaeocryptopus* Naumov<sup>#</sup>  
*Plowrightia* Sacc.<sup>#</sup>  
 ?*Pringsheimia* Schulzer\*  
*Stylodothis* Arx & E. Müll.<sup>#</sup>  
 ?*Sydowia* Bres.\*

<sup>#</sup> for notes see under *Dothideaceae*

***Dothideales***, genera *incertae sedis*

*Celosporium* Tsuneda & M.L. Davey\*

***Lichenoconiales*** Diederich et al.

***Lichenoconiaceae*** Diederich & Lawrey

*Lichenonium* Petr. & Syd. (C)

***Lichenotheliales*** K. Knudsen et al.

***Lichenotheliaceae*** Henssen

*Karschia* Körb.\*

*Lichenostigma* Hafellner

*Lichenothelia* D. Hawksw.

***Myriangiales*** Starbäck

***Elsinoaceae*** Höhn. ex Sacc. & Trotter\*

*Elsinoë* Racib.\* (see in Table 1)

*Mollerella* G. Winter\*

***Myriangiaceae*** Nyl.\*

*Anhelia* Racib.\*

*Ascostratum* Syd. & P. Syd.\*

*Butleria* Sacc.\*

*Dictyocyclus* Sivan. et al.\*

*Diplothea* C.C. Gordon & C.G. Shaw\*

*Eurytheca* De Seynes\*

*Hemimyriangium* J. Reid & Piroz\*

*Micularia* Boedijn\*

*Myriangium* Mont. & Berk.\*

*Zukaliopsis* Henn.\*

**Subclass *Pleosporomycetidae*** C.L. Schoch et al.

***Pleosporales*** Luttrell ex M.E. Barr

***Aigialaceae*** Suetrong et al.

*Aigialus* S. Schatz & Kohlm.

*Ascocratera* Kohlm.

*Fissuroma* J.K. Liu et al.

*Neoastrosphaeriella* J.K. Liu et al.

*Rimora* Kohlm. et al.

***Amniculicolaceae*** Yin. Zhang et al.

?*Amniculicola* Y. Zhang & K.D. Hyde\*

?*Anguillospora* Ingold (**H**)\*

*Murispora* Y. Zhang bis et al.

*Neomassariosphaeria* Y. Zhang bis et al.

***Anteagloniaceae*** K.D. Hyde et al.

*Anteaglonium* Mugambi & Huhndorf

***Bambusicolaceae*** D.Q. Dai & K.D. Hyde

*Bambusicola* D.Q. Dai & K.D. Hyde

***Biatriosporaceae*** K.D. Hyde

*Biatriospora* K.D. Hyde & Borse

***Coniothyriaceae*** W.B. Cooke

*Coniothyrium* Corda (**C**)\*

***Camarosporaceae*** Wijayawardene & K.D. Hyde\**Camarosporium* Schulzer (C)\****Corynesporascaceae*** Sivan.*Corynespora* Güssow (H)\**Corynesporasca* Sivan.***Cucurbitariaceae*** G. Winter*Cucurbitothis* Petr.\**Cucurbitaria* Gray\**Curreya* Sacc.*Pyrenochaeta* De Not. (C)\**Pyrenochaetopsis* Gruyter et al. (C)*Rhytidiella* Zalasky*Syncarpella* Theiss. & Syd.\****Delitschiaceae*** M.E. Barr*Delitschia* Auersw.*Ohleriella* Earle*Semidelitschia* Cain & LuckAllen***Diademaceae*** Shoemaker & C.E. Babc.*Comoclathris* Clem.*Diadema* Shoemaker & C.E. Babc.*Diademosia* Shoemaker & C.E. Babc.***Didymellaceae*** Gruyter et al.*Ascochyta* Lib. (C)\**Boeremia* Aveskamp et al. (C)*Chaetasbolisia* Speg. (C)*Dactuliochaeta* G.L. Hartm. & J.B. Sinclair (C)*Didymella* Sacc.\**Epicoccum* Link (H)*Leptosphaerulina* McAlpine\**Macroventuria* Aa*Microsphaeropsis* Höhn. (C)

*Mixtura* O.E. Erikss. & J.Z. Yue\*

*Monascostroma* Höhn.

*Phoma* Sacc. (C)\*

*Piggotia* Berk. & Broome (C)

*Pithomyces* Berk. & Broome (H)\*

***Didymosphaeriaceae*** Munk (= *Montagnulaceae*)\*

*Alloconiothyrium* Verkley & Stielow (C)#

*Barria* Z.Q. Yuan\*

*Bimuria* D. Hawksw. et al.#

*Deniquelata* Ariyawansa & K.D. Hyde#

*Didymocrea* Kowalski#

*Didymosphaeria* Fuckel#

*Julella* Fabre\*

*Kalmusia* Niessl#

*Karstenula* Speg.#

*Letendraea* Sacc.\*

*Montagnula* Berl.#

*Neokalmusia* Kaz. Tanaka et al.\*

*Paracamarosporium* Wijayawardene & K.D. Hyde (C)\*

*Paraconiothyrium* Verkley (C)\*

*Paraphaeosphaeria* O.E. Erikss.\*

*Phaeodothis* Syd. & P. Syd.#

*Pseudocamarosporium* Wijayawardene & K.D. Hyde (C)\*

*Pseudotrichia* Kirschst.\*

*Tremateia* Kohlm. et al.#

# for notes see under *Didymosphaeriaceae*

***Dothidothiaceae*** Crous & A.J.L. Phillips

*Dothidothia* Höhn.

*Muellerites* L. Holm\*

*Thyrostroma* Höhn. (H)\*

***Halojulellaceae*** Suetrong et al.

*Halojulella* Suetrong et al.

**Halothiaceae** Ying Zhang et al.*Halothia* Kohlm.*Mauritiana* Poonyth et al.*Phaeoseptum* Ying Zhang et al.*Pontoporeia* Kohlm.**Hypsostromataceae** Huhndorf*Hypsostroma* Huhndorf**Lentitheciaceae** Y. Zhang et al.*Katumotoa* Kaz. Tanaka & Y. Harada*Lentithecium* K.D. Hyde et al.*Setoseptoria* Quaedvlieg et al. (C)*Tingoldiogo* K. Hiray. & Kaz. Tanaka**Leptosphaeriaceae** M.E. Barr*Acicuseptoria* W. Quaedvlieg et al. (C)\**Alternariaster* E.G. Simmons\**Chaetoplea* (Sacc.) Clem.\**Heterospora* (Boerema et al.) Gruyter et al.\**Leptosphaeria* Ces. & De Not.\**Neophaeosphaeria* M.P.S. Câmara*Paraleptosphaeria* Gruyter et al.*Plenodomus* Preuss (C)\**Subplenodomus* Gruyter et al. (C)\***Lindgomycetaceae** K. Hiray. et al.*Clohesyomyces* K.D. Hyde*Hongkongmyces* Tsang et al.\**Lindgomyces* K. Hiray. et al.*Lolia* Abdel-Aziz & Abdel-Whab (C)**Lophiostomataceae** Sacc.*Dimorphiopsis* Crous (C)\**Lophiostoma* Ces. & De Not.*Macrodiplodiopsis* Petr.\* (see in Table 1)*Tumularia* Descals & Marvanová (H)



**Lophiotremataceae** K. Hiray. & Kaz.*Lophiotrema* Sacc.**Massariaceae** Nitschke*Massaria* De Not.**Massarinaceae** Munk*Massarina* Sacc.*Stagonospora* (Sacc.) Sacc. (C)\***Melanommataceae** G. Winter*Aposphaeria* Sacc. (C)\**Asymmetricospora* J. Fröhl. & K.D. Hyde*Bertiella* (Sacc.) Sacc. & P. Syd.*Beverwykella* Tubaki (H)*Bicrouania* Kohlm. & Volkm.-Kohlm.*Byssosphaeria* Cooke*Calyptonectria* Speg.*Caryosporella* Kohlm.*Exosporiella* P. Karst. (H)\* (see in Table 1)*Herpotrichia* Fuckel*Mamillisphaeria* K.D. Hyde et al.*Melanomma* Nitschke ex Fuckel*Mycopappus* Redhead & G.P. White (H)\**Navicella* Fabre\**Nigrolentilocus* R.F. Castañeda & Heredia*Ohleria* Fuckel*Sporidesmiella* P.M. Kirk (H)*Xenostigmina* Crous (H)\***Morosphaeriaceae** Suetrong et al.*Helicascus* Kohlm.*Morosphaeria* Suetrong et al.**Phaeosphaeriaceae** M.E. Barr\**Amarenographium* O.E. Erikss. (C)#

*Amarenomyces* O.E. Erikss.#  
*Ampelomyces* Ces. ex Schldl. (C)#  
*Bricookea* M.E. Barr#  
*Chaetosphaeronema* Moesz (C)#  
*Dematiopleospora* Wanasinghe et al.\*  
*Dothideopsella* Höhn.\*  
*Entodesmium* Riess#  
*Eudarluca* Speg.#  
*Loratospora* Kohlm. & Volkm.-Kohlm.#  
*Neosetophoma* Gruyter et al. (C)#  
*Neostagonospora* Quaedvlieg et al. (C)#  
*Nodulosphaeria* Rabenh#  
*Ophiobolus* Riess#  
*Ophiosphaerella* Speg.\*  
*Paraphoma* Morgan-Jones & J.F. White (C)#  
*Parastagonospora* Quaedvlieg et al. (C)#  
*Phaeosphaeria* I. Miyake\* (see in Table 1)  
*Phaeosphaeriopsis* M.P.S. Câmara et al.#  
*Phaeostagonospora* A.W. Ramaley (C)#  
*Sclerostagonospora* Höhn. (C)#  
*Scolecosporella* Petr. (C)#  
 ?*Scolicosporium* Lib. ex Roum. (C)\*  
 ?*Septoriella* Oudem. (C)#  
*Setomelanomma* M. Morelet#  
*Setophoma* Gruyter et al. (C)#  
*Tiarospora* Sacc. & Marchal (C)#  
*Vrystaatia* Quaedvlieg et al. (C)#  
*Wojnowicia* Sacc. (C)\*  
*Xenoseptoria* Quaedvlieg et al. (C)#  
 # for notes see under Pahaesphaeriaceae

***Platystomaceae* J. Schröt.**

*Ostropella* (Sacc.) Höhn.

*Platystomum* Trevis.

*Xenolophium* Syd.

***Pleomassariaceae*** M.E. Barr

*Lichenopyrenis* Calat. et al.

*Peridiothelia* D. Hawksw.

*Prosthemium* Kunze (C)\* (see in Table 1)

*Splanchnonema* Corda

***Pleosporaceae*** Nitschke

*Alternaria* Nees (H)\* (see in Table 1)

*Bipolaris* Shoemaker (H)\* (see in Table 1)

*Clathrospora* Rabenh.

*Curvularia* Boedijn (H)\* (see in Table 1)

*Decorospora* Inderb. et al.

*Dendryphion* Wallr. (H)

*Edenia* M.C. González et al. (H)

*Exserohilum* K.J. Leonard & Suggs (H)\* (see in Table 1)

*Extrawettsteinina* M.E. Barr

*Mariellottia* Shoemaker (H)

*Neocamarosporium* Crous & M.J. Wingf. (C)\*

*Paradendryphiella* Woudenberg & Crous (H)\*

*Pleoseptum* A.W. Ramaley & M.E. Barr\*

*Platysporoides* (Wehm.) Shoemaker & C.E. Babc.

*Pseudoyuconia* Lar. N. Vassiljeva

*Pyrenophora* Fr.\* (see in Table 1)

*Stemphylium* Wallr. (H)\* (see in Table 1)

***Salsugineaceae*** K.D. Hyde & S. Tibpromma

*Acrocordiopsis* Borse & K.D. Hyde

*Salsuginea* K.D. Hyde

***Shiraiaceae*** Y.X. Liu et al.

*Grandigallia* M.E. Barr et al.\*

*Shiraia* Henn.

***Sporormiaceae*** Munk

*Chaetopreussia* Locq.-Lin.

*Pleophragmia* Fuckel

*Preussia* Fuckel

*Sporormia* De Not.

*Westerdykella* Stolk

***Teichosporaceae*** M.E. Barr

*Chaetomastia* (Sacc.) Berl

*Loculohypoxylon* M.E. Barr

*Sinodidymella* J.Z. Yue & O.E. Erikss.

*Teichospora* Fuckel

***Testudinaceae*** Arx

***Tetraplosphaeriaceae*** Kaz. Tanaka & K. Hiray.

*Polyplosphaeria* Kaz. et al.

*Pseudotetraploa* Kaz. et al. (H)

*Quadricrura* Kaz. et al. (H)

*Tetraploa* Berk. & Broome (H)\* (see in Table 1)

*Triplosphaeria* Kaz. et al.

***Thyridariaceae*** Q. Tian & K.D. Hyde

*Thyridaria* Sacc.\*

***Trematosphaeriaceae*** K.D. Hyde et al.

*Bryosphaeria* Döbbeler\*

*Falciformispora* K.D. Hyde

*Hadrospora* Boise\*

*Halomassarina* Suetrong et al.

*Medicopsis* Gruyter et al. (C)\*

*Trematosphaeria* Fuckel

***Zopfiaceae*** G. Arnaud ex D. Hawksw.

*Caryospora* De Not.

*Coronopapilla* Kohlm. & Volkm.-Kohlm.

*Rechingeriella* Petr.

*Richonia* Boud.

*Zopfia* Rabenh.

*Zopfiioveola* D. Hawksw.

***Pleosporales*, genera *incertae sedis***

*Acrocalymma* Alcorn & J.A.G. Irwin (C)\*

*Ascorhombispora* L. Cai & K.D. Hyde

*Aquasubmersa* K.D. Hyde & Huang Zhang

*Ascoronospora* Matsush.\*

*Atradidymella* M.L. Davey & Currah

*Bahusandhika* Subram.

*Bellojisia* Réblová

*Berkleasmium* Zobel (H)

*Briansuttonia* R.F. Castañeda et al. (H)

*Cerebella* Ces. (H)

*Cheiromoniliophora* Tzean & J.L. Chen (H)

*Cyclothyrium* Petr. (C)\*

*Dangeardiella* Sacc. & P. Syd.

*Dendryphiella* Bubák & Ranoj.(H)

*Dictyosporium* Corda (H)

*Didymosphaerella* Cooke

*Digitodesmium* P.M. Kirk (H)

*Diplococcium* Grove (H)

*Ellisembia* Subram. (H)

*Eremodothis* Arx

*Faurelina* Locq.-Lin.

*Fusulina* Crous & Summerell (C)

*Glaxoa* P.F. Cannon\*

*Gordonomyces* Crous & Marinc. (C)

*Margaretbarromyces* Mindell et al.

*Massariosphaeria* (E. Müll.) Crivelli

*Mycocentrospora* Deighton (H)  
*Neopeckia* Sacc.  
*Nigrograna* Gruyter et al. (C)\*  
*Noosia* Crous et al. (H)  
*Ochrocladosporium* Crous & U. Braun (H)  
*Periconia* Tode (H)  
*Phaeomycoentrospora* Crous et al.  
*Pleosphaerellula* Naumov & Czerepan.  
*Polyschema* H.P. Upadhyay (H)  
*Pseudochaetosphaeronema* Punith. (C)  
*Pseudopassalora* Crous (H)  
*Pseudopyrenidium* Nav.-Ros. et al.  
*Rebentischia* P. Karst.\*  
*Repetophragma* Subram. (H)  
 ?*Scleroramularia* Batzer & Crous (H)  
*Setophaeosphaeria* Crous & Y. Zhang ter\*  
*Sirodesmium* De Not. (C)  
*Spiroplana* Voglmayr et al. (H)  
*Trinosporium* Crous & Decock  
*Versicolorisporium* Sat. Hatak. et al. (C)  
*Wicklowsia* Raja et al.  
*Xenobotryosphaeria* Quaedvlieg et al.\*

*Dothideomycetes*, orders *incertae sedis*

*Abrothallales* Pérez-Ortega & Suija\*

*Abrothallaceae* Pérez-Ortega & Suija\*

*Abrothallus* De Not.\*

*Botryosphaeriales* C.L. Schoch et al.

*Aplosporellaceae* Slippers et al.\*

*Aplosporella* Speg. (C)\*

*Bagnisiella* Speg.\*

*Botryosphaeriaceae* Theiss. & Syd.

*Alanphillipsia* Crous & M.J. Wingf.\*  
*Auerswaldia* Sacc.  
*Auerswaldiella* Theiss. & Syd.  
*Barriopsis* A.J.L. Phillips et al. (C)  
*Botryobambusa* Phook. et al.  
*Botryosphaeria* Ces. & De Not.\* (see in Table 1)  
*Coccostromella* Petr.\*  
*Cophinforma* Doilom et al.  
*Dichomera* Cooke (C)  
*Diplodia* Fr. (C)\*  
*Dothiorella* Sacc. (C)  
*Endomelanconiopsis* E.I. Rojas & Samuels  
*Lasiodiplodia* Ellis & Everh. (C)  
*Macrophomina* Petr. (C)  
*Macrovalsaria* Petr.  
*Metameris* Theiss. & Syd.\*  
*Microdiplodia* Allesch. (C)  
*Neodeightonia* C. Booth  
*Neofusicoccum* Crous et al. (C)  
*Neoscytalidium* Crous & Slippers (H)  
*Phaeobotryon* Theiss. & Syd.  
*Phyllachorella* Syd.  
*Pyrenostigme* Syd.  
*Septorioides* Quaedvlieg et al.\*  
*Sivanesania* W.H. Hsieh & Chi Y. Chen  
*Sphaeropsis* Sacc. (C)\* (see in Table 1)  
*Spencermartinsia* A.J.L. Phillips et al.  
*Tiarosporella* Höhn.  
*Vestergrenia* Rehm  
***Melanopsaceae*** Phillips et al.\*  
*Melanops* Nitschke ex Fuckel

***Phyllostictaceae*** Fr.*Leptoguignardia* E. Müll.*Phyllosticta* Pers. (C)\* (see in Table 1)*Pseudofusicoccum* Mohali et al. (C)\****Planistromellaceae*** M.E. Barr*Kellermania* Ellis & Everh. (C)\* (see in Table 1)*Mycosphaerellopsis* Höhn.*Planistroma* A.W. Ramaley\****Saccharataceae*** Slippers et al. \**Saccharata* Denman & Crous***Botryosphaeriales***, genera *incertae sedis**Hendersonula* Speg. (C)***Acrospermales*** Minter et al.***Acrospermaceae*** Fuckel*Acrospermum* Tode\**Gonatophragmium* Deighton (H)*Oomyces* Berk. & Broome***Dyfrlolomycetales*** K.L. Pang et al.***Dyfrlolomycetaceae*** K.D. Hyde et al.*Dyfrlolomyces* K.D. Hyde et al.***Hysteriales*** Lindau***Hysteriaceae*** Chevall.*Actidiographium* Lar. N. Vassiljeva*Coniosporium* Link (H)*Gloniella* Sacc.*Gloniopsis* De Not.*Hysterium* Pers.*Hysterobrevium* E. Boehm & C.L. Schoch (C)*Hysterocarina* H. Zogg*Hysteropycnis* Hiltizer*Oedohysterium* E. Boehm & C.L. Schoch\*



*Ostreichnion* Duby  
*Psilogonium* Höhn.  
*Rhytidhysterion* Speg.  
*Sphaeronaema* Fr.

***Jahnulales*** Pang et al.

***Aliquandostipitaceae*** Inderbitzin

*Aliquandostipite* Inderb.  
*Brachiosphaera* Nawawi (H)  
*Jahnula* Kirschst.\*  
*Megalohypha* A. Ferrer & Shearer  
*Speiropsis* Tubaki  
*Xylomyces* Goos et al.

***Manglicolaceae*** Suetrong & E.B.G. Jones

*Manglicola* Kohlm. & E. Kohlm.

***Microthyriales*** G. Arnaud

***Micropeltidaceae*** Clem. & Shear

*Anariste* Syd.\*  
*Caudella* Syd. & P. Syd.  
*Chaetothyrina* Theiss.  
*Dictyopeltella* Bat. & I.H. Lima  
*Haplopelthea* Bat. et al.  
*Heliocephala* V. Rao et al.  
*Holubovaniella* R.F. Castañeda (H)  
*Micropeltis* Mont.  
*Scolecopeltidium* F. Stevens & Manter  
*Sirothyriella* Höhn.  
*Stomiopeltis* Theiss.  
*Stomiopeltopsis* Bat. & Cavalc.  
*Stomiotheca* Bat.

***Microthyriaceae*** Sacc.

*Arnaudiella* Petr.\*

*Asterostomula* Theiss. (C)  
*Calothyriopsis* Höhn.  
*Caribaeomyces* Cif.  
*Chaetothyriothecium* Hongsanan & K.D. Hyde\*  
*Hansfordiella* S. Hughes (H)  
*Isthmospora* F. Stevens (H)  
*Leptothyrium* Kunze (C)  
*Microthyrium* Desm.  
*Palawania* Syd. & P. Syd.  
*Seynesiella* G. Arnaud

***Microthyriales***, genera *incertae sedis*

*Neomicrothyrium* Boonmee et al.

***Monoblastiales*** Lücking et al.

***Monoblastiaceae*** Walt. Watson

*Acrocordia* A. Massal.  
*Anisomeridium* (Müll. Arg.) M. Choisy  
*Caprettia* Bat. & H. Maia  
*Megalotremis* Aptroot  
*Monoblastia* Riddle  
*Trypetheliopsis* Asahina

***Mytilinidiales*** Boehm et al.

***Gloniaceae*** (Corda) Boehm et al.

*Cenococcum* Moug. & Fr. (C)  
*Cleistonium* Speer (C)  
*Glonium* Muhl.

***Mytiliniaceae*** Kirschst.

*Actidium* Fr.  
*Camaroglobulus* Speer (C)\*  
*Lophium* Fr.  
*Mytilinidion* Duby  
*Ostreola* Darker

*Peyronelia* Cif. & Gonz. Frag.  
*Quasiconcha* M.E. Barr & M. Blackw.  
*Septonema* Corda (**H**)  
*Taeniolella* S. Hughes (**H**)  
*Zoggium* Lar. N. Vassiljeva

***Natipusillales*** Raja et al.

***Natipusillaceae*** Raja et al.

*Natipusilla* A. Ferrer

***Patellariales*** D. Hawksw. & O.E. Erikss.

***Patellariaceae*** Corda

*Baggea* Auersw.  
*Colensoniella* Hafellner\*  
*Endotryblidium* Petr.  
*Holmiella* Petrini et al.  
*Lecanidiella* Sherwood  
*Lirellodisca* Aptroot  
*Murangium* Seaver  
*Patellaria* Fr.  
*Poetschia* Körb.  
*Pseudoparodia* Theiss. & Syd.  
*Rhizodiscina* Hafellner  
*Schrakia* Hafellner  
*Stratisporella* Hafellner  
*Tryblidaria* (Sacc.) Rehm

***Phaeotrichales*** Ariyawansa et al.

***Phaeotrichaceae*** Cain

*Echinoascotheca* Matsush.  
*Phaeotrichum* Cain & M.E. Barr  
*Trichodelitschia* Munk

***Strigulales*** Lücking et al.

***Strigulaceae*** Zahlbr.

*Flavobathelium* Lücking et al.

*Phyllobathelium* (Müll. Arg.) Müll. Arg

*Phyllocratera* Sérus. & Aptroot

*Strigula* Fr.

**Trypetheliales** Lücking et al.

**Trypetheliaceae** Zenker

*Architrypethelium* Aptroot

*Bathelium* Ach.

*Polymeridium* (Müll. Arg.) R.C. Harris

*Pseudopyrenula* Müll. Arg.

*Trypethelium* Spreng.

**Tubeufiales** Boonmee & K.D. Hyde\*

**Tubeufiaceae** M.E. Barr\*

*Acanthohelicospora* Boonmee & K.D. Hyde\*

*Acanthophiobolus* Berl.#

*Acanthostigma* De Not.#

*Acanthostigmia* Höhn.#

*Aquaphila* Goh et al. (H)#

*Bifrontia* Norman#

*Boerlagiomyces* Butzin#

*Chaetosphaerulina* I. Hino\*

*Chlamydotubeufia* Boonmee & K.D. Hyde#

*Helicangiospora* Boonmee\*

*Helicoma* Corda (H)#

*Helicomycetes* Link (H)#

*Helicoön* Morgan (H)

*Helicosporium* Nees (H)\*

*Kamalomyces* R.K. Verma et al.#

*Neoacanthostigma* Boonmee et al.\*

*Podonectria* Petch#

*Tamhinispora* Rajeshkumar & Rahul Sharma#

*Thaxteriella* Petr.#

*Thaxteriellopsis* Sivan. et al.\*

*Tubeufia* Penz. & Sacc.#

# for notes see under *Tubeufiaceae*

**Venturiales** Yin. Zhang et al.

**Venturiaceae** E. Müll. & Arx ex M.E. Barr

*Acantharia* Theiss. & Syd.

*Acroconidiellina* (Berk. & Broome) M.B. Ellis (**H**)

*Apiosporina* Höhn.\*

*Atopospora* Petr.

*Caproventuria* U. Braun

*Coleroa* Rabenh.

*Helicodendron* Peyronel (**H**)

*Maireella* Syd. ex Maire\*

*Metacoleroa* Petr.

*Pithosira* Petr. (**H**)

*Protoventuria* Berl. & Sacc.

*Pseudocladosporium* U. Braun

*Pseudoparodiella* F. Stevens

*Spilodochium* Syd. (**H**)

*Tyrannosorus* Unter. & Malloch

*Venturia* Sacc.

**Sympoventuriaceae** Yin. Zhang et al.

*Clavatispora* S. Boonmee & K.D. Hyde\*

*Ochroconis* de Hoog & Arx (**H**)\*

*Sympoventuria* Crous & Seifert

*Veronaepsis* Arzanlou & Crous (**H**)

**Dothideomycetes**, families *incertae sedis*

**Argynnaceae** Shearer & J.L. Crane

*Argynna* Morgan

*Lepidopterella* Shearer & J.L. Crane

***Arthopyreniaceae*** W. Watson*Arthopyrenia* A. Massal.***Ascoporiaceae*** Kutorga & D. Hawksw.*Ascoporia* Samuels & A.I. Romero***Aulographaceae*** Luttr. ex P.M. Kirk et al.\**Aulographum* Lib.<sup>#</sup>*Echidnodes* Theiss. & Syd.\**Lembosiella* Sacc.\**Lembosina* Theiss.\**Morenoina* Theiss.\**Thyriopsis* Theiss. & Syd.\*<sup>#</sup>for notes see under *Aulographaceae****Coccoideaceae*** Henn. ex Sacc. & D. Sacc.*Coccoidea* Henn.*Coccoidea* Höhn.***Cookellaceae*** Höhn. ex Saccardo & Trotter*Cookella* Sacc.*Pycnoderma* Syd. & P. Syd.\**Uleomyces* Henn.***Dacampiaceae*** Körb.*Aaosphaeria* Aptroot\**Clypeococcum* D. Hawksw.*Dacampia* A. Massal.*Eopyrenula* R.C. Harris*Leptocurthis* Aptroot*Munkovalsaria* Aptroot*Polycoccum* Saut. ex Körb.*Pseudonitschkia* Coppins & S.Y Kondr*Pyrenidium* Nyl.*Weddellomyces* D. Hawksw.***Englerulaceae*** Henn.\**Allosoma* Syd.\*

*Capnodiastrum* Speg. (C)

*Digitosarcinella* S. Hughes (H)

*Englerula* Henn.\*

*Goosia* B. Song\*

*Parenglerula* Höhn.\*

*Rhytidenglerula* Höhn.\*

*Schiffnerula* Höhn.\*

*Thrauste* Theiss.\*

***Eremomycetaceae*** Malloch & Cain

*Arthrographis* G. Cochet ex Sigler & J.W. Carmich. (H)\*

*Eremomyces* Malloch & Cain

*Rhexothecium* Samson & Mouch.

***Euantennariaceae*** Hughes & Corlett

*Antennatula* Fr. ex F. Strauss (H)

*Capnokyma* S. Hughes (H)

*Euantennaria* Speg.

*Hormisciomyces* Bat. & Nascim. (H)

*Plokamidomyces* Bat. et al. (H)

*Racodium* Fr. (H)

*Rasutoria* M.E. Barr

*Strigopodia* Bat.

*Trichothallus* F. Stevens (H)

***Fenestellaceae*** M.E. Barr

*Fenestella* Tul. & C. Tul.

*Lojkania* Rehm

*Pleurostromella* Petr. (C)

***Kirschsteiniotheliaceae*** S. Boonmee & K.D. Hyde

*Kirschsteiniothelia* D. Hawksw.\* (see in Table 1)

***Leptopeltidaceae*** Höhn. ex Trotter

*Dothiopeltis* E. Müll.

*Leptopeltis* Höhn.

*Nannfeldtia* Petr.

*Phacidina* Höhn.

*Ronnigeria* Petr.

*Staibia* Bat. & Peres

***Mesnieraceae*** Arx & E. Müll.

*Bondiella* Piroz.

*Mesniera* Sacc. & P. Syd.

*Stegasphaeria* Syd. & P. Syd.

***Muyocoproneae*** K.D. Hyde

*Muyocopron* Speg.

***Naetrocymbaceae*** Höhn. ex R.C. Harris

*Jarxia* D. Hawksw.

*Leptorhaphis* Körb.

*Naetrocymbe* Körb. ex Körb.

*Tomasellia* A. Massal.

***Paranectriellaceae*** S. Boonmee & K.D. Hyde

*Paranectriella* (P. Henn. ex Sacc & D. Sacc) Höhn.\* (see in Table 1)

*Puttemansia* Henn.

***Parmulariaceae*** E. Müll. & Arx ex M.E. Barr\*

*Aldona* Racib.

*Aldonata* Sivan. & A.R.P. Sinha

*Antoniomyces* Inácio

*Aulacostroma* Syd. & P. Syd.

*Camposia* Speg.

*Cocconia* Sacc.

*Cycloschizon* Henn.

*Cyclostomella* Pat.

*Dothidasteroma* Höhn.\*

*Ferrarisia* Sacc.

*Hemigrapha* (Müll. Arg.) R. Sant. ex D. Hawksw.

*Hysterostomella* Speg.

*Inocyclus* Theiss. & Syd.



*Kiehlia* Viégas  
*Mintera* Inácio & P.F. Cannon  
*Pachypatella* Theiss. & Syd.  
*Palawaniella* Doidge  
*Parmularia* Lév.  
*Parmulariopsella* Sivan.  
*Parmulariopsis* Petr.  
*Parmulina* Theiss. & Syd.  
*Placoasterella* Sacc. ex Theiss. & Syd.\*  
*Placosoma* Höhn.\*  
*Placostromella* Petr.\*  
*Pleiomellina* Bat. et al.\*  
*Polycyclina* Theiss. & Syd.  
*Polycyclus* Höhn.  
*Protothyrium* G. Arnaud  
*Pseudolembosia* Theiss.  
*Rhagadolobium* Henn. & Lindau  
*Rhipidocarpon* (Theiss.) Theiss. & Syd.  
*Symphaeophyma* Speg.  
*Thallomyces* H.J. Swart  
*Viegasella* Inácio & P.F. Cannon

***Parodiellaceae*** Theiss. & H. Syd. ex M.E. Barr

*Parodiella* Speg.

***Perisporiopsidaceae*** E. Müll. & Arx ex R. Kirschner & T.A. Hofm.

*Alina* Racib.  
*Balladyna* Racib.  
*Balladynocallia* Bat.  
*Balladynopsis* Theiss. & Syd.  
*Chevalieropsis* G. Arnaud  
*Cleistosphaera* Syd. & P. Syd.  
*Dimeriella* Speg.  
*Dimerium* (Sacc. & P. Syd.) McAlpine

*Dysrhynchis* Clem.  
*Hyalomeliolina* F. Stevens  
*Leptomeliola* Höhn.  
*Neoparodia* Petr. & Cif.  
*Ophiomeliola* Starbäck  
*Ophioparodia* Petr. & Cif.  
*Parodiellina* Henn. ex G. Arnaud  
*Perisporiopsis* Henn.  
*Pilgeriella* Henn.  
*Scolionema* Theiss. & Syd.  
*Stomatogene* Theiss.

***Polystomellaceae*** Theiss. & H. Syd.

*Dermatodothella* Viégas\*  
*Munkiella* Speg.  
*Parastigmatia* Doidge

***Protoscyphaceae*** Kutorga & D. Hawksw.

*Protoscypha* Syd.

***Pseudoperisporiaceae*** Toro

*Aphanostigme* Syd.  
*Bryochiton* Döbbeler & Poelt  
*Bryomyces* Döbbeler  
*Chaetoscutula* E. Müll.\*  
*Epibryon* Döbbeler  
*Episphaerella* Petr.  
*Eudimeriolium* Speg.  
*Eumela* Syd.  
*Jaffuela* Speg.\*  
*Keratosphaera* H.B.P. Upadhyay  
*Lasiostemma* Theiss. et al.  
*Lizonia* (Ces. & De Not.) De Not.  
*Myxophora* Döbbeler & Poelt  
*Nematostigma* Syd. & P. Syd.

*Nematostoma* Syd. & P. Syd.  
*Nematothecium* Syd. & P. Syd.  
*Neocoleroa* Petr.  
*Ophiociliomyces* Bat. & I.H. Lima  
*Phaeodimeriella* Speg.  
*Phaeostigme* Syd. & P. Syd.  
*Phragmeriella* Hansf.  
*Pododimeria* E. Müll.  
*Raciborskiomyces* Siemaszko  
*Toroa* Syd.

***Roussoellaceae*** J.K. Liu et al.\*

*Appendispora* K.D. Hyde\*  
*Cytoplea* Bizz. & Sacc. (C)\*  
*Neoroussoella* J.K. Liu et al.\*  
*Roussoella* Sacc.  
*Roussoellopsis* I. Hino & Katum.

***Schizothyriaceae*** Höhn. ex Trotter et al.

*Amazonotheca* Bat. & H. Maia  
*Chaetoplaca* Syd. & P. Syd.  
*Henningsiella* Rehm  
*Hexagonella* F. Stevens & Guba ex F. Stevens  
*Hysteropeltella* Petr.\*  
*Kerniomyces* Toro  
*Lecideopsella* Höhn.  
*Linopeltis* I. Hino & Katum.  
*Mendogia* Racib.  
*Metathyriella* Syd.  
*Mycerema* Bat. et al.  
*Myriangiella* Zimm.  
*Neopeltella* Petr.  
*Orthobellus* A.A. Silva & Cavalc.  
*Plochmopeltis* Theiss.

*Schizothyrium* Desm. (H)\*

*Zygothia* E.W. Mason (H)\*

***Seynesiopeltidaceae*** K.D. Hyde

*Seynesiopeltis* F. Stevens & R.W. Ryan

***Trichopeltinaceae*** (Theiss.) Bat. (= *Brefeldiaceae*) \*

*Acrogenotheca* Cif. & Bat.\*

*Brefeldiella* Speg.\*

*Saccardinula* Speg.\*

*Trichopeltella* Höhn.\*

*Trichopeltheca* Bat. et al.\*

*Trichopeltina* Theiss.\*

? *Trichothyrynula* Petr.\*

***Trichothyriaceae*** Theiss.

*Lichenopeltella* Höhn.

*Macrographa* Etayo

*Pachythyrium* G. Arnaud ex Spooner & P.M. Kirk

*Trichothyrium* Speg.

***Vizellaceae*** H.J. Swart

*Blasdalea* Sacc. & P. Syd.\* (see in Table 1)

*Vizella* Sacc.

***Wiesneriomycetaceae*** Suetrong et al.\*

*Wiesneriomyces* Koord.

***Dothideomycetes***, genera *incertae sedis*

*Acanthorus* Bat. & Cavalc. (C)

*Acanthostigmella* Höhn.\*

*Acarella* Syd. (C)

*Achorella* Theiss. & Syd.

*Acredontium* de Hoog

*Actinomyxa* Syd. & P. Syd.

*Alascospora* Raja et al.

*Allonecte* Syd.

*Amorosia* Mantle & D. Hawksw. (H)

*Ampullifera* Deighton (H)  
*Anguillosporella* U. Braun (H)  
*Anopeltis* Bat. & Peres  
*Anthracostroma* Petr.\* (see in Table 1)  
*Anungitea* B. Sutton (H)  
*Anungitopsis* R.F. Castañeda & W.B. Kendr. (H)  
*Apoa* Syd.  
*Aptrootia* Lücking & Sipman  
*Aquamarina* Kohlm. et al.  
*Aquaticherospora* Kodsueb & W.H. Ho (H)  
*Arkoola* J. Walker & Stovold  
*Armata* W. Yamam.  
*Asbolisia* Bat. & Cif.  
*Ascocoronospora* Matsush. (H)  
*Ascominuta* Ranghoo & K.D. Hyde  
*Asterinema* Bat. & Gayão\*  
*Asteritea* Bat. & R. Garnier  
*Asterodothis* Theiss.\*  
*Asteromassaria* Höhn.  
*Asteromella* Pass. & Thüm. (C)  
*Asteronia* (Sacc.) Henn.  
*Asterostromina* (C)  
*Astrosphaeriella* Syd. & P. Syd.\*  
*Astrothelium* Eschw.  
*Atramixtia* Tsuneda et al.  
*Austropleospora* R.G. Shivas & L. Morin  
*Bactrodesmium* Cooke (H)  
*Bahugada* K.A. Reddy & V. Rao  
*Bahusakala* Subram. (H)  
*Bahusutrabeeja* Subram. & Bhat (H)  
*Banhegyia* L. Zeller & Tóth

*Belizeana* Kohlm. & Volkm.-Kohlm.  
*Biciliopsis* Diederich  
*Bonaria* Bat.  
*Botryochora* Torrend\*  
*Botryohypoxylon* Samuels & J.D. Rogers\* (see in Table 1)  
*Botryostroma* Höhn.  
*Brachyconidiella* R.F. Castañeda & W.B. Kendr. (H)  
*Bramhamyces* Hosag.  
*Brevicatenospora* R.F. Castañeda et al.  
*Brooksia* Hansf.\* (see in Table 1)  
*Bryorella* Döbbeler  
*Bryostroma* Döbbeler  
*Bryothele* Döbbeler  
*Buelliella* Fink  
*Buscalionia* Sambo  
*Byssocallis* Syd.  
*Byssogene* Syd.  
*Byssolophis* Clem.  
*Byssopeltis* Bat. et al.  
*Byssothecium* Fuckel  
*Callebaea* Bat.  
*Calyptra* Theiss. & Syd.  
*Campylothelium* Müll. Arg.  
*Capillataspora* K.D. Hyde  
*Capnocheirides* J.L. Crane & S. Hughes (H)  
*Capnodaria* (Sacc.) Theiss. & Syd.  
*Capnodinula* Bat. & Cif.  
*Capnophaeum* Speg.  
*Capnosporium* S. Hughes (H)  
*Carinisporea* K.D. Hyde  
*Catenolaria* G.Y. Sun & H.Y. Li  
*Catinella* Boud.

*Catulus* Malloch & Rogerson  
*Celtidia* J.D. Janse  
*Ceramoclasteropsis* Bat. & Cavalc.  
*Ceratophoma* Höhn. (C)  
*Cercidospora* Körb.  
*Cerodopsis* Muthappa  
*Ceuthodiplospora* Died. (C)  
*Chaetocrea* Syd.\*  
*Chaetonectrioides* Matsush.  
*Chaetosticta* Petr. & Syd.  
*Chalara* (Corda) Rabenh. (H)  
*Cheirosporium* L. Cai & K.D. Hyde (H)  
*Chionomyces* Deighton & Piroz.  
*Chuppia* Deighton (H)  
*Cilioplea* Munk  
*Cirsosina* Bat. & J.L. Bezerra  
*Cirsosiosis* Butin & Speer  
*Cladoriella* Crous (H)  
*Clasterosporium* Schwein. (H)  
*Clavariopsis* De Wild. (H)  
*Clypeispora* A.W. Ramaley (C)  
*Clypeolina* Theiss.  
*Clypeostroma* Theiss. & Syd.  
*Cocciscia* Norman  
*Coccochora* Höhn.  
*Coccochorina* Hara  
*Coccodopsis* Theiss. & Syd.  
*Comesella* Speg.  
*Comminutispora* A.W. Ramaley\* (see in Table 1)  
*Coronospora* M.B. Ellis\*  
*Crauatamyces* Viégas  
*Crotone* Theiss. & Syd.

*Cryomyces* Selbmann et al. (H)  
*Cyclopeltis* Petr.\* (see in Table 1)  
*Cyclotheca* Theiss.  
*Cylindrosympodium* W.B. Kendr. & R.F. Castañeda  
*Cyrtidium* Vain.  
*Cyrtidula* Minks  
*Cyrtopsis* Vain.  
*Cytostagonospora* Bubák (C)  
*Dactuliophora* C.L. Leakey (H)  
*Dawsomyces* Döbbeler  
*Dawsophila* Döbbeler  
*Decaisnella* Fabre  
*Dermatodothis* Racib. ex Theiss. & Syd.  
*Dianesea* Inácio & P.F. Cannon  
*Dibotryon* Theiss. & Syd.  
*Dictyoasterina* Hansf.  
*Dictyodochium* Sivan.  
*Dictyopeltis* Theiss.  
*Dictyostomiopelta* Viégas  
*Dictyothyrina* Theiss.  
*Dictyothyrium* Theiss.  
*Didymochora* Hohn. (C)  
*Didymocyrtidium* Vain.  
*Didymocyrtis* Vain.  
*Didymolepta* Munk  
*Didymopleella* Munk  
*Diederichia* D. Hawksw. (C)  
*Dilophospora* Desm.  
*Diplochorina* Gutner  
*Disculina* Höhn. (C)  
*Dothichiza* Lib. ex Roum.  
*Dothidasteromella* Höhn.\*



*Dothidella* Speg.  
*Dothivalsaria* Petr.  
*Dubitatio* Speg.  
*Dubujiana* D.R. Reynolds & G.S. Gilber  
*Echinothecium* Zopf  
*Elletevera* Deighton (H)  
*Elmerinula* Syd.  
*Endosporium* Tsuneda (H)  
*Englerodothis* Theiss. & Syd.  
*Epiphegia* G.H. Otth  
*Epiphora* Nyl.  
*Epipolaeum* Theiss. & P. Syd.  
*Eriocercospora* Deighton (H)  
*Eriocercosporella* Rak. Kumar et al. (H)  
*Eriomycopsis* Speg. (H)  
*Eriothyrium* Speg. (C)  
*Eupelte* Syd.\*  
*Excipulariopsis* P.M. Kirk & Spooner\* (see in Table 1)  
*Exiliseptum* R.C. Harris  
*Extrusothecium* Matsush.  
*Farlowiella* Sacc.\* (see in Table 1)  
*Frondisphaeria* K.D. Hyde  
*Fulvia* Cif.  
*Fumiglobus* D.R. Reynolds & G.S. Gilbert (C)  
*Funbolia* Crous & Seifert (H)  
*Fusicladiella* Höhn. (H)  
*Fusicladium* Bonord. (H)  
*Gibbago* E.G. Simmons (H)  
*Gibbera* Fr.  
*Gibberidea* Fuckel  
*Gilletiella* Sacc. & P. Syd.

*Globoa* Bat. & H. Maia  
*Globulina* Speg.  
*Gloeodiscus* Dennis  
*Glyphium* Nitschke ex F. Lehm.  
*Govindua* Bat. & H. Maia  
*Graphyllum* Clem.  
*Halokirschsteiniothelia* Boonmee & K.D. Hyde  
*Hansfordiellopsis* Deighton (H)  
*Hansfordiopsis* Bat.  
*Harknessiella* Sacc.  
*Hassea* Zahlbr.  
*Heleiosa* Kohlm. et al.  
*Helminthopeltis* Sousa da Câmara  
*Helminthosporium* Link (H)  
*Heptameria* Rehm & Thüm.  
*Heptaster* Cif. et al. (H)  
*Heteroconium* Petr. (H)  
*Heterosphaeriopsis* Hafellner  
*Hidakaea* I. Hino & Katum.  
*Hobsoniopsis* D. Hawksw. (H)  
*Homortomyces* Crous & M.J. Wingf. (C)  
*Homostegia* Fuckel  
*Hormiokrypsis* Bat. & Nascim. (H)  
*Houjia* G. Y. Sun & Crous (H)  
*Hugueninia* J.L. Bezerra & T.T. Barros  
*Hyalocrea* Syd. & P. Syd.  
*Hyaloscolecostroma* Bat. & J. Oliveira  
*Hyalosphaera* F. Stevens  
*Hyalotheles* Speg.\*  
*Hypobryon* Döbbeler  
*Hysterodifractum* D.A.C. Almeida et al.  
*Hysteroglonium* Rehm ex Lindau

*Hysteropsis* Rehm  
*Idriella* P.E. Nelson & S. Wilh. (H)  
*Immotthia* M.E. Barr  
*Isthmosporella* Shearer & J.L. Crane  
*Japonia* Höhn.  
*Kabatia* Bubák (C)  
*Koordersiella* Höhn.  
*Kriegeriella* Höhn.  
*Krishnamyces* Hosag. (C)\*  
*Kullhemia* P. Karst.  
*Kusanobotrys* Henn.  
*Lanatosphaera* Matzer  
*Laocoön* J.C. David (H)  
*Lasiobotrys* Kunze  
*Lasmenia* Speg.  
*Lautitia* S. Schatz\*  
*Lazarenkoa* Zerova  
*Lembosiopeltis* Bat. & J.L. Bezerra  
*Lemonniera* De Wild. (H)  
*Leptospora* Rabenh.  
*Letendraeopsis* K.F. Rodrigues & Samuels  
*Leveillella* Theiss. & Syd.\*  
*Leveillina* Theiss. & Syd.  
*Licopolia* Sacc. et al.  
*Lidophia* J. Walker & B. Sutton\*  
*Limaciniopsis* J.M. Mend.  
*Lineolata* Kohlm. & Volkm.-Kohlm.  
*Lineostroma* H.J. Swart  
*Lophiella* Sacc.  
*Lophionema* Sacc.  
*Lopholeptosphaeria* Sousa da Câmara  
*Lucidascocarpa* A. Ferrer et al.\*

*Macowaniella* Doidge\*

*Maheshwaramyces* Hosag.\*

*Malacaria* Syd.\*

*Manginula* G. Arnaud (C)

*Manoharachariella* Bagyan. et al.

*Marcelaria* Aptroot et al.

*Massariola* Füsting

*Maublancia* G. Arnaud

*Megaloseptoria* Naumov (C)

*Melioliphila* Speg.\*

*Mendoziopeltis* Bat.

*Microcyclella* Theiss.

*Microcyclus* Sacc. et al.

*Microdothella* Syd. & P. Syd.

*Micropustulomyces* R.W. Barreto (C)

*Microxiphium* (Harv. ex Berk. & Desm.) Thüm. (H)

*Minteriella* Heredia et al.

*Minutisphaera* Shearer et al.

*Mitopeltis* Speg.

*Miuraea* Hara (H)

*Monoblastiopsis* R.C. Harris & C.A. Morse

*Monodictys* S. Hughes (H)

*Monotosporella* S. Hughes (H)

*Montagnella* Speg.

*Moriolomyces* Cif. & Tomas.

*Moristroma* A.I. Romero & Samuels

*Muroia* I. Hino & Katum.

*Mycocryptospora* J. Reid & C. Booth

*Mycodidymella* C.Z. Wei et al.

*Mycoglaena* Höhn.

*Mycomicrothelia* Keissl.

*Mycopepon* Boise

*Mycoporellum* Müll. Arg.  
*Mycothyridium* Petr.  
*Mycovellosiella* Rangel (H)  
*Myriangiopsis* Henn.  
*Myriostigmella* G. Arnaud  
*Mytilostoma* P. Karst.  
*Myxocyclus* Riess (C)  
*Neocoleroa* Petr.  
*Neodeightoniella* Crous & W.J. Swart (H)  
*Neoovularia* U. Braun (H)  
*Neoramularia* U. Braun (H)  
*Neottiosporina* Subram. (C)  
*Neoventuria* Syd. & P. Syd.  
*Ocala* Raja & Shearer  
*Omphalospora* Theiss. & Syd.\*  
*Ophiotrichum* Kunze (H)  
*Otthia* Nitschke ex Fuckel  
*Parahendersonia* A.W. Ramaley (C)\*  
*Paraliomyces* Kohlm.  
*Parastenella* J.C. David (H)  
*Parasterinella* Speg.\*  
*Parmulariella* Henn.  
*Paropodia* Cif. & Bat.  
*Passeriniella* Berl.  
*Passerinula* Sacc.  
*Pazschkeella* Syd. & P. Syd.  
*Peltaster* Syd. & P. Syd. (C)  
*Peltasterella* Bat. & H. Maia (C)  
*Pendulispora* M.B. Ellis (H)  
*Perischizon* Syd. & P. Syd.  
*Peroschaeta* Bat. & A.F. Vital

*Petrakina* Cif.\*  
*Petrakiopeltis* Bat. et al.  
*Phaeocyrtidula* Vain.  
*Phaeoglaena* Clem.  
*Phaeopeltosphaeria* Berl. & Peglion  
*Phaeoramularia* Munt.-Cvetk. (H)  
*Phaeosclera* Sigler et al. (H)  
*Phaeosperma* Nitschke ex G.H. Otth  
*Phaeotheca* Sigler et al. (H)  
*Phaeothecoidiella* Batzer & Crous (H)  
*Phaeothyriolum* Syd.  
*Phaeotomasellia* Katum.  
*Phaeoxyphiella* Bat. & Cif. (C)  
*Phanerococculus* Cif.  
*Philobryon* Döbbeler  
*Philonectria* Hara  
*Phragmaspidium* Bat.  
*Phragmogibbera* Samuels & Rogerson  
*Phragmoscutella* Woron. & Abramov\*  
*Phragmosperma* Theiss. & Syd.  
*Phycorella* Döbbeler  
*Physalosporopsis* Bat. & H. Maia  
*Pirozynskia* Subram. (H)\*  
*Placoasterina* Toro  
*Placodothis* Syd.  
*Placomelan* Cif.\*  
*Placosphaeria* (De Not.) Sacc.  
*Plagiostromella* Höhn.  
*Plectopycnis* Bat. & A.F. Vital (C)  
*Plejobolus* (E. Bommer et al.) O.E. Erikss.  
*Plenotrichaius* Bat. & Valle (C)  
*Pleostigma* Kirschst.

*Pleotrichiella* Sivan.  
*Pleurophoma* Höhn. (C)  
*Pleurophomopsis* Petr. (C)\*  
*Podoplaconema* Petr. (C)  
*Polychaetella* Speg. (C)  
*Polyclypeolina* Bat. & I.H. Lima  
*Polycyclinopsis* Bat. et al.  
*Polyrhizon* Theiss. et al.  
*Polysporidiella* Petr.  
*Polystomellina* Bat. & A.F. Vital  
*Polystomellopsis* F. Stevens  
*Prathoda* Subram. (H)  
*Pseudoallosoma* F.B. Rocha et al.  
*Pseudodictyosporium* Matsush. (H)  
*Pseudodidymella* C.Z. Wei et al.\* (see in Table 1)  
*Pseudoepicoccum* M.B. Ellis  
*Pseudomorfea* Punith.  
*Pseudopleospora* Petr.  
*Pseudorobillarda* M. Morelet (C)  
*Pseudoscypha* J. Reid & Piroz.  
*Pseudovirgaria* H.D. Shin et al. (H)  
*Pteridiospora* Penz. & Sacc.  
*Pteropus* R.W. Ham  
*Punctillum* Petr. & Syd.  
*Pycnocarpon* Theiss.  
*Pyrenobotrys* Theiss. & Syd.  
*Pyrenochium* Link  
*Pyrenocyclus* Petr.  
*Quasiphloeospora* B. Sutton et al. (H)  
*Quintaria* Kohlm. & Volkm.-Kohlm  
*Racoleus* R. Sant. & D. Hawksw.  
*Racovitzella* Döbbeler & Poelt

*Ramulariopsis* Speg. (H)  
*Resendea* Bat.  
*Rhabdospora* (Durieu & Mont. ex Sacc.) Sacc. (C)  
*Rhizogene* Syd. & P. Syd.  
*Rhizopycnis* D.F. Farr (C)  
*Rhizosphaera* L. Mangin & Har.  
*Rhizotexis* Theiss. & Syd.\*  
*Rhopographus* Nitschke ex Fuckel  
*Robillardiella* S. Takim.  
*Rosaria* N. Carter  
*Rosasphaeria* Jaklitsch & Voglmayr  
*Rosellinula* R. Sant.  
*Rosenscheldia* Speg.  
*Rosenscheldiella* Theiss. & Syd.  
*Roumegueria* (Sacc.) Henn.  
*Saccharicola* D. Hawksw. & O.E. Erikss  
*Sakireeta* Subram. & K. Ramakr. (C)  
*Sapucchaka* K. Ramakr.  
*Sarcinomyces* Lindner (H)  
*Sarcophoma* Höhn.  
*Saxomyces* Selbmann & Isola  
*Scirrhia* Nitschke ex Fuckel  
*Scleroconidioma* Tsuneda et al. (H)  
*Sclerophoma* Höhn. (C)\*  
*Scolecobonaria* Bat.  
*Scolecoxyphium* Cif. & Bat. (C)  
*Semifissispora* H.J. Swart  
*Semisphaeria* K. Holm & L. Holm  
*Septoidium* G. Arnaud (H)  
*Shearia* Petr. (C)\*  
*Shivamyces* Hosag.



*Sirosporium* Bubák & Serebrian. (H)  
*Sivanesaniella* Gawande & D.K. Agarwal  
*Spermatoloncha* Speg. (H)  
*Sphaerellopsis* Cooke (C)  
*Spirosphaera* Beverw. (H)  
*Sporidesmajora* Batzer & Crous (H)  
*Sporidesmium* Link (H)  
*Stegasphaeria* Syd. & P. Syd.  
*Stegothyrium* Höhn.  
*Stephanotheca* Syd. & P. Syd.\*  
*Stigmatodothis* Syd. & P. Syd.  
*Stigmatophragma* Tehon & G.L. Stout  
*Stromatopogon* Zahlbr.  
*Stuartella* Fabre  
*Symphaster* Theiss. & Syd.  
*Syropeltis* Bat. et al.  
*Teichosporella* (Sacc.) Sacc.  
*Teratoschaeta* Bat. & O.M. Fonseca  
*Tetracrium* Henn. (H)  
*Thalassoascus* Ollivier  
*Thelenidia* Nyl.  
*Thryptospora* Petr.  
*Thyrinula* Petr. & Syd. (C)  
*Thyriodictyella* Cif.  
*Thyrospora* Kirschst.  
*Tilakiella* Srinivas.  
*Titaea* Sacc. (H)  
*Tomeoa* I. Hino  
*Torulopsiella* Bender (H)  
*Tothia* Bat.  
*Trematosphaeriopsis* Elenkin

*Tretospora* M.B. Ellis (**H**)  
*Trichodothella* Petr.  
*Trichodothis* Theiss. & Syd.  
*Trichometasphaeria* Munk  
*Trichosporiella* Kamyschko (**H**)  
*Trichothyriella* Theiss.  
*Trichothyriomyces* Bat. & H. Maia  
*Triposporium* Corda (**H**)  
*Troposporella* P. Karst. (**H**)  
*Uleodothis* Theiss. & Syd.  
*Uredinophila* Rossman\*  
*Valsaria* Ces. & De Not.  
*Verrucisporota* D.E. Shaw & Alcorn (**H**)  
*Verruconis* Samerpitak & de Hoog  
*Vishnumyces* Hosag.\*  
*Wentomyces* Koord.  
*Westea* H.J. Swart  
*Wettsteinina* Höhn.  
*Xenomeris* Syd.  
*Xenophacidiella* Crous  
*Xenosonderhenia* Crous (**C**)  
*Xenosporium* Penz. & Sacc.  
*Xenostomella* Syd.  
*Xylopezia* Höhn.  
*Yoshinagaia* Henn.\*  
*Yoshinagella* Höhn.  
*Zalerion* R.T. Moore & Meyers  
*Zeloasperisporium* R.F. Castañeda (**H**)

## Notes on recent changes and naming

In this section we provide notes explaining our proposals to grant particular generic names protected or suppressed status (Table 1), and also drawing attention to recent advances in our understanding of asexual and sexual morph linkages in *Dothideomycetes*. Furthermore, we

provide notes for all newly introduced names for families and genera *Dothideomycetes* since Hyde et al. (2013).

**Aaosphaeria** Aptroot, Nova Hedwigia 60 (3–4): 329 (1995)

Notes: Aptroot (1995) stated that the type species, *Aaosphaeria arxii* (Aa) Aptroot has a *Microsphaeropsis* asexual state that “could be close to *Polycoccum* in the *Dacampiaceae*”. The type species of *Microsphaeropsis*, *Mi. olivacea* (Bonord.) Höhn. however, was shown to cluster in *Didymellaceae* (de Gruyter et al. 2009), thus we conclude *Aaosphaeria* has a microsphaeropsis-like asexual state.

**Abrothallaceae** Sergio Pérez-Ortega & Ave Suija, Fungal Diversity 64 (1): 303 (2014)

Notes: See notes under *Abrothallales*.

**Abrothallales** Sergio Pérez-Ortega & Ave Suija, Fungal Diversity 64 (1): 302 (2014)

Notes: Pérez-Ortega et al. (2014) introduced this order and it comprises one family viz. *Abrothallaceae*. Currently only one genus is placed in *Abrothallaceae* i.e. *Abrothallus* and it appears to be well-established order in *Dothideomycetes*. The molecular analyses of Pérez-Ortega et al. (2014) are supported in our multi-gene analyses (Fig. 1).

**Abrothallus** De Not., Mem Reale Accad Sci Torino ser. 2 10: 351–355 (1845)

Notes: See notes under *Abrothallales*.

**Acanthohelicospira** Boonmee & K.D. Hyde, Fungal Diversity 68 (2014)

Notes: The genus *Acanthohelicospira* (*Tubeufiaceae*) was introduced by Boonmee et al. (2014b) with *A. pinicola* Boonmee & K.D. Hyde as the type species. Currently the genus comprises four species including the type species *A. aureum*, *A. guianense* and *A. scopulum*.

**Acanthostigmella** Höhn., Annl. mycol. 3 (4): 327 (1905)

Notes: Boonmee et al. (2014b) excluded this genus from *Tubeufiaceae* and placed in *Dothideomycetes*, genera *incertae sedis*.

**Acervuloseptoria** Crous & Jol. Roux, Persoonia 32: 275 (2014)

Notes: Crous et al. (2014) introduced *Acervuloseptoria* with *A. ziziphicola* Crous & Jol. Roux as the type species. *Acervuloseptoria* is morphologically and phylogenetically quite distinct from *Septoria sensu stricto*, however, it belongs in *Mycosphaerellaceae* (Crous et al. 2014).

**Achaetobotrys** Bat. & Cif., Saccardo 2: 49 (1963)

Notes: Kirk et al. (2008) stated that this genus has *Antennariella* Bat. & Cif. asexual states. However, taxonomic placement of *Antennariella* is uncertain; hence we do not synonymize these two genera. Further molecular-based analyses are essential.

***Acicuseptoria*** Quaedvlieg et al., Stud. Mycol. 75: 376 (2013)

Notes: Quaedvlieg et al. (2013) introduced *Acicuseptoria* and molecular data analyses showed it belongs in *Leptosphaeriaceae*.

***Acrocalymma*** Alcorn & J.A.G. Irwin, Trans. Br. mycol. Soc. 88 (2): 163 (1987)

Notes: Alcorn and Irwin (1987) established this genus with *Acrocalymma medicaginis* Alcorn & J.A.G. Irwin as the type species. Shoemaker et al. (1991) observed the sexual state of *Acrocalymma medicaginis* in pure culture and named it as *Massarina walkeri* Shoemaker et al. Zhang et al. (2012) introduced a new species, *Acrocalymma aquatica* H. Zhang & K.D. Hyde and confirmed the close relationship with *A. medicaginis* in their combined SSU and LSU and ITS analyses. However, Zhang et al. (2012) further showed that *Massarina walkeri* is not congeneric with *Massarina sensu stricto* and placed it in *Pleosporales* genera *incertae sedis* close to *Morosphaeriaceae*. Thus, we conclude that *Acrocalymma* has massarina-like sexual states.

***Acrogotheca*** Cif. & Bat., Saccardo 2: 51 (1963)

Notes: Hongsanan et al. (2014a) accepted this genus in *Trichopeltinaceae*.

***Acrospermum*** Tode, Fung. mecklenb. sel. (Lüneburg) 1: 8 (1790)

Notes: Carmichael et al. (1980) reported *Acrospermum compressum* Tode to have a *Dactylaria* Sacc. asexual state. However, *Dactylaria* is considered as polyphyletic (Seifert et al. 2011; Wijayawardene et al. 2012), hence we conclude that *Acrospermum* has dactylaria-like asexual states.

***Alanphillipsia*** Crous & M.J. Wingf., Persoonia, Mol. Phyl. Evol. Fungi 31: 197 (2013)

Notes: Crous et al. (2013) introduced this genus with four species and megablast results showed it belongs to *Botryosphaeriaceae*.

***Allosoma*** Syd., Anns mycol. 24 (5/6): 353 (1926)

Notes: Lumbsch and Huhndorf (2010) listed *Allosoma* under *Dothideomycetes*, genera *incertae sedis*. Thambugala et al. (2014c) refer *Allosoma* to *Englerulaceae* based on morphological similarities with the generic type of *Englerulaceae*.

***Alternaria*** Nees, Syst. Pilze (Würzburg): 72 (1816) [1816–17]

= *Elosia* Pers., Mycol. Eur. (Erlanga) 1: 12 (1822)

= *Macrosporium* Fr., Syst. Mycol. (Lundae) 3: 373 (1832)

= *Rhopalidium* Mont., Ann. Sci. Nat., Bot., Sér. 2, 6: 30 (1836)

- = *Brachycladium* Corda, Icon. Fungorum hucusque Cogn. (Prague) 2: 14 (1838)
- = *Ulocladium* Preuss, Linnaea 24: 111 (1851)
- = *Macrospora* Fuckel, Jb. Nassau. Ver. Naturk. 23–24: 139 (1870) [1869–70]
- = *Chmelia* Svob.-Pol., Biologia (Bratislava) 21: 82 (1966)
- = *Embellisia* E.G. Simmons, Mycologia 63: 380 (1971)
- = *Trichoconiella* B.L. Jain, Kavaka 3: 39 1976 [1975]
- = *Botryomyces* de Hoog & C. Rubio, Sabouraudia 20: 19 (1982) (nom. illegit.)
- = *Lewia* M.E. Barr & E.G. Simmons, Mycotaxon 25: 289 (1986)
- = *Ybotromyces* Rulamort, Bull. Soc. Bot. Centre-Ouest, Nouv. Sér. 17: 192 (1986)
- = *Nimbya* E.G. Simmons, Sydowia 41: 316 (1989)
- = *Allewia* E.G. Simmons, Mycotaxon 38: 260 (1990)
- = *Crivellia* Shoemaker & Inderb., Canad. J. Bot. 84: 1308 (2006)
- = *Chalastospora* E.G. Simmons, CBS Biodiversity Ser. (Utrecht) 6: 668 (2007)
- = *Teretispora* E.G. Simmons, CBS Biodiversity Ser. (Utrecht) 6: 674 (2007)
- = *Undifilum* B.M. Pryor et al., Botany 87: 190 (2009)
- = *Sinomyces* Yong Wang bis & X.G. Zhang, Fungal Biol. 115: 192 (2011)

Notes: Simmons (1986; 2002; 2007) showed that *Lewia* is the sexual morph of *Alternaria* and discussed the morphological differences of the latter from *Pleospora* to which *Alternaria* was originally linked (*Pleospora* is the sexual state of *Stemphylium*). Simmons (1986) also mentioned that *Lewia scrophulariae* (Desm.) M.E. Barr & E.G. Simmons, the generic type, has an *Alternaria* asexual state. Woudenberg et al. (2013) showed that *Lewia* states developed in several sections of *Alternaria*, and reduced *Brachycladium*, *Chalastospora*, *Chmelia*, *Crivellia*, *Embellisia*, *Lewia*, *Nimbya*, *Sinomyces*, *Teretispora*, *Ulocladium*, *Undifilum* and *Ybotromyces* to synonymy under *Alternaria* based on molecular and morphological studies. Furthermore, Woudenberg et al. (2013) treated the type species of *Macrospora* Fuckel, *M. scirpicola* (DC.) Fuckel as a synonym of *Alternaria scirpicola* (Fuckel) Sivan. which is the type species of *Alternaria*, section *Nimbya*.

***Alternariaster*** E.G. Simmons, CBS Diversity Ser. (Utrecht) 6: 667 (2007)

Notes: Simmons (2007) introduced this monotypic genus and transferred *Alternaria helianthi* (Hansf.) E.G. Simmons to *Alternariaster helianthi* (Hansf.) E.G. Simmons. Simmons (2007) considered *Alternariaster* to be related to *Alternaria*, however, Alves et al. (2013) and Woudenberg et al. (2013) clearly showed *Alternariaster* (*Leptosphaeriaceae*) to have a distinct phylogenetic affinity in *Pleosporales* and removed it from *Alternaria sensu stricto* (*Pleosporaceae*).

***Ammiculicola*** Y. Zhang ter & K.D. Hyde, Mycol. Res. 112(10): 1189 (2008)

Notes: Zhang et al. (2009a, b) showed that this genus forms a well-established monophyletic clade in their LSU rDNA analysis. In the same clade, two asexual fungi i.e. *Anguillospora longissima* (Sacc. & P. Syd.) Ingold and *Repetophragma ontariense* (Matsush.) W.P. Wu also grouped. The type species of *Amniculicola*, *A. lignicola* Y. Zhang et al. & K.D. Hyde grouped with *Anguillospora longissima*, the type species of *Anguillospora* with low bootstrap values. However, it is essential to include more strains and more gene regions before synonymizing *Amniculicola* under an older hyphomycete name.

***Amycosphaerella*** Quaedvlieg & Crous, Persoonia 33: 22 (2014)

Notes: Quaedvlieg et al. (2014) showed that *Mycosphaerella africana* Crous & M.J. Wingf. is not congeneric with *Mycosphaerella sensu stricto* and introduced *Amycosphaerella* to accommodate *M. africana*. Both genera are distinct in morphology, and *Amycosphaerella* does not produce a *Ramularia* asexual morph (Quaedvlieg et al. 2014).

***Anariste*** Syd., Annls mycol. 25(1/2): 76 (1927)

Notes: Hongsanan et al. (2014c) transferred this genus from *Asterinaceae* to *Micropeltidaceae*.

***Anguillospora*** Ingold, Trans. Br. mycol. Soc. 25(4): 401 (1942) [1941]

Notes: See notes under *Amniculicola*.

***Anhellia*** Racib., Parasit. Alg. Pilze Java's (Jakarta) 2: 10 (1900)

Notes: See notes under *Myriangiaceae*.

***Annellostypodiella*** Crous & Assefa, Persoonia, Mol. Phyl. Evol. Fungi 32: 245 (2014)

Notes: Crous et al. (2014) introduced this genus and showed it belongs to *Mycosphaerellaceae*, *Capnodiales*.

***Antennulariella*** Woron., Trudy Byuro Prikl. Bot. 8(6): 771 (1915)

- = *Antennariella* Bat. & Cif., Quad. Lab. crittogam., Pavia 31: 22 (1963)
- = *Capnodendron* S. Hughes, Mycologia 68(4): 750 (1976)
- = *Capnociferria* Bat., Saccardo 2: 76 (1963)
- = *Capnocrinum* Bat. & Cif., Saccardo 2: 78 (1963)
- = *Capnodina* (Sacc.) Sacc., Syll. fung. (Abellini) 24(1): 366 (1926)
- = *Capnodium* subgen. *Capnodina* Sacc., Syll. fung. (Abellini) 22: 60 (1913)

Notes: Hughes (1976; 2000) stated that the sooty mould genus *Antennulariella* is the sexual state of *Antennariella* and its *Capnodendron* synasexual. Most of these links were established based on co-occurrence of both morphs on the same substrate and so far not proved by molecular phylogeny. However, Hyde et al. (2013) synonymised *Antennariella* Bat. & Cif and *Capnodendron* S. Hughes under *Antennulariella*.

***Anthracostroma*** Petr., Sydowia 8(1–6): 96 (1954)

= *Camarosporula* Petr., Sydowia 8(1–6): 99 (1954)

Notes: Petrak (1954) established *Camarosporula* to place the conidial state of *Anthracostroma*. This established link was confirmed by Crous et al. (2011) in their DNA sequence analysis. Both genera are monophyletic and thus priority should apply to the older name *Anthracostroma* and the asexual state *Camarosporula* synonymized under *Anthracostroma*.

***Apenidiella*** Quaedvlieg & Crous, Persoonia 33: 28 (2014)

Notes: The genus *Apenidiella* was introduced to place the morphologically similar *Penidiella strumelloidea* (Milko & Dunaev) Crous & U. Braun (Quaedvlieg et al. 2014), which is phylogenetically distinct. It is placed in *Teratosphaeriaceae* by molecular data.

***Apiosporina*** Höhn., Sber. Akad. Wiss. Wien, Math.-naturw. Kl., Abt. 1 119: 439 (1910)

= *Dibotryon* Theiss. & Syd., Anns mycol. 13(5/6): 663 (1915)

= *Parodiodia* Bat., Saccardo 1:9 (1960)

Notes: Zhang et al. (2011) and Hyde et al. (2013) considered *Dibotryon* to be a synonym of *Apiosporina* following von Arx and Müller (1975), Barr (1968) and Crous et al. (2007). Furthermore, Winton et al. (2007) phylogenetically showed that *Apiosporina collinsii* (Schwein.) Höhn., the type species of *Apiosporina* and *Dibotryon morbosum* (Schwein.) Theiss. & Syd., the type species of *Dibotryon* are congeneric. Herein, we also accept *Dibotryon*, as a synonym of *Apiosporina*.

***Aplosporella*** Speg., Anal. Soc. cient. argent. 10(5–6): 157 (1880)

Notes: See notes under *Aplosporellaceae*.

***Aplosporellaceae*** Slippers et al., Stud Mycol 76: 41 (2013)

Notes: Slippers et al. (2013) showed that *Aplosporella* and *Bagnisiella*, *Melanops*, and *Saccharata* have distinct phylogenetic lineages in *Botryosphaeriales*. Hence they introduced *Aplosporellaceae* (*Aplosporella* and *Bagnisiella*), *Melanopsaceae* (*Melanops*) and *Saccharataceae* (*Saccharata*) as new families in *Botryosphaeriales*.

***Aposphaeria*** Sacc., Michelia 2(no. 6): 4 (1880)

Notes: De Gruyter et al. (2013) showed that *Aposphaeria* accommodated in *Melanommataceae* in their molecular data analyses.

***Appendispora*** K.D. Hyde, Anal. Soc. cient. argent. 46(1): 29 (1994)

Notes: Based on its similarities with *Roussoellaceae*, Ariyawansa et al. (2014b) placed *Appendispora* in *Roussoellaceae*.

***Arnaudiella*** Petr., Anns mycol. 25(3/4): 339 (1927)

Notes: Crous and Kendrick (1994) introduced *Xenogliocladiopsis* to place the conidial state of *Arnaudiella eucalyptorum* Crous & W.B. Kendr. However, several collections of *X. eucalyptorum* from *Eucalyptus* in Australia and South Africa have since shown that this published connection was in fact incorrect, and that *Xenogliocladiopsis* is a distinct genus in the *Hypocreales* (*Nectriaceae*), and does not belong to the *Dothideomycetes* (P.W. Crous, unpubl. data). Presently there are no confirmed asexual morphs for *Arnaudiella*.

***Arthrocatena*** E. Egidi & L. Selbmann, *Fungal Diversity* 65: 159 (2014)

Notes: This new genus was introduced with *A. tenebrio* Egidi & Selbmann in Egidi et al. (2014). Molecular analyses of a combined data set of nu LSU, RPB2, ITS, BT2 showed *Arthrocatena* to belong in *Capnodiales incertae sedis* (Egidi et al. 2014).

***Arthrographis*** G. Cochet ex Sigler & J.W. Carmich., *Mycotaxon* 4(2): 359 (1976)

Notes: The genus *Arthrographis* is traditionally considered as a member of *Eremomycetaceae* (Malloch and Sigler 1988). Giraldo et al. (2014) showed that *Arthrographis* is polyphyletic. However, the type species of *Arthrographis*, *A. kalrae* (R.P. Tewari & Macph.) Sigler & J.W. Carmich. was shown to belong in *Eremomycetaceae* (Giraldo et al. 2014).

***Ascochyta*** Lib., *Pl. crypt. Arduenna* (Liège), fasc. 1(Praef.): 8 (1830)

= *Ascochyella* Tassi, *Bulletin Labor. Orto Bot. de R. Univ. Siena* 5: 6, 27 (1902)

= *Ascochyula* (Potebnia) Died., *Annl. mycol.* 10(2): 141 (1912)

= *Macrodiplodina* Petr., *Sydowia* 15(1–6): 190 (1962) [1961]

= *Stagonosporopsis* Died., *Annl. mycol.* 10(2): 142 (1912)

Notes: De Gruyter et al. (2009) showed that *Ascochyta pisi*, the sexual state *Didymella pisi* and generic type of *Ascochyta*, groups close to *Didymella exigua* (Niessl) Sacc., the type species of *Didymella*. Peever et al. (2007) showed that *A. pinodes* L.K. Jones has *Didymella* sexual states (i.e. *D. pinodes* (Berk. & A. Bloxam). *Didymella exigua* was not linked with any *Ascochyta* spp., but it groups close to *A. pisi* and other *Ascochyta* spp. Woudenberg et al. (2009) however, also showed *Phoma clematidina* (Thüm.) Boerema also has a *Didymella* sexual state. Further research is necessary, however, to resolve clades in the *Didymellaceae*. Because the phylogeny of *Didymella* and *Ascochyta* has yet to be resolved, both genera are maintained for usage.

***Ascoronospora*** Matsush., *Matsush. Mycol. Mem.* 10: 179 (2003)

Notes: Matsushima (2003) described the genus *Ascoronospora* and observed the *Coronospora* asexual state in culture. However, the link between *Ascoronospora* and type species of *Coronospora* was not confirmed. Hence we conclude *Ascoronospora* has coronospora-like asexual state.

***Ascostratum*** Syd. & P. Syd., *Annl. mycol.* 10(1): 41 (1912)



Notes: Tian et al. (2014) placed *Ascostratum* in *Myriangiaceae* based on the difference colour and shape of the ascospores and their completely different habits.

*Asterina* Lév., Anns Sci. Nat., Bot., sér. 3 3: 59 (1845)

- = *Aphanopeltis* Syd., Anns mycol. 25(1/2): 82 (1927)
- = *Asterolibertia* G. Arnaud, Annals d'École National d'Agric. de Montpellier, Série 2 16(1–4): 165 (1918) [1917]
- = *Asterostomella* Speg., Anal. Soc. cient. argent. 22(4): 198 (1886)
- = *Bheemamyces* Hosag., J. Threatened Taxa 2(12): 1323 (2010)
- = *Gangamyces* Hosag., Mycosphere 3(5): 778 (2012)
- = *Ishwaromyces* Hosag. [as 'Ishwaramyces'], J. Econ. Taxon. Bot. 28(1): 183 (2004)
- = *Mahanteshomyces* Hosag. & C.K. Biju [as 'Mahanteshamyces'], J. Econ. Taxon. Bot. 28(1): 189 (2004)
- = *Neostomella* Syd., Anns mycol. 25(1/2): 38 (1927)
- = *Placoasterina* Toro, J. Dept. Agric. Porto Rico 14(4): 229 (1930)
- = *Symphaster* Theiss. & Syd., Anns mycol. 13(3/4): 217 (1915)

Notes: Several genera listed above were newly synonymized under *Asterina* by Hongsanan et al. (2014c) who also provided a generic revision.

*Asterinaceae* Hansf., Mycol. Pap. 15: 188 (1946)

- = *Lembosiaceae* Hosag., J. Mycopathol. Res. 39(1): 61 (2001)
- = *Lembosiaceae* Höhn., Anns mycol. 16(1/2): 146 (1918)

Notes: Hongsanan et al. (2014c) revised *Asterinaceae* and accepted 16 genera. Furthermore, *Lembosiaceae* Hosag. and *Lembosiaceae* Höhn. were treated as synonyms of *Asterinaceae*. At the same time Hongsanan et al. (2014c) transferred *Aulographina* to *Teratosphaeriaceae* and *Yamamotoa* Bat. was listed as a synonym of *Lembosia*.

*Asterinales* M.E. Barr ex D. Hawksw. & O.E. Erikss., Syst. Ascom. 5(1): 177 (1986)

Notes: Hongsanan et al. (2014c) revisited *Asterinales* and accepted only one family i.e. *Asterinaceae*. *Aulographaceae* and *Parmulariaceae* was listed under *Asterinales* in Lumbsch and Huhndorf (2010) but Hongsanan et al. (2014c) treated both families as *Dothideomycetes*, family *incertae sedis*.

*Asterinema* Bat. & Gayão, Anais IV Congr. Soc. bot. Brasil: 160 (1953)

Notes: Wu et al. (2014) transferred this genus to *Asterinaceae*. However, Hongsanan et al. (2014c) treated this genus as *Dothideomycetes*, genera *incertae sedis* as the genus has characters that are typical of *Asterinaceae* and *Microthyriaceae*.

***Asterodithis*** Theiss., *Annls mycol.* 10(2): 179 (1912)

Notes: Hongsanan et al. (2014c) transferred this genus from *Asterinaceae* to *Dothideomycetes*, genera *incertae sedis*.

***Astrosphaeriella*** Syd. & P. Syd., *Annls mycol.* 11(3): 260 (1913)

Notes: Tanaka and Harada (2005) observed a pleurophomopsis-like conidial state in the cultures of *A. aggregata* (I. Hino & Katum.) Kaz. Tanaka & Y. Harada. However, molecular analysis has not been carried out for *Pleurophomopsis* hence its taxonomic position remains uncertain.

***Aulographaceae*** Luttr. ex P.M. Kirk et al., *Ainsworth & Bisby's Dictionary of the Fungi* Edn 9 (Wallingford): ix (2001)

Notes: Hongsanan et al. (2014c) revised the family and accepted six genera.

***Aulographina*** Arx & E. Müll., *Sydowia* 14: 330 (1960)

Notes: *Aulographina pinorum* (Desm.) Arx & E. Müll., the ex-type of *Aulographina*, clusters apart from *A. eucalypti* (Cooke & Masee) Arx & E. Müll., which has *Thyrinula eucalypti* (Cooke & Masee) H.J. Swart (type of *Thyrinula*) as asexual morph (Carnegie and Keane 2003). Target spot of *Eucalyptus*, should therefore more correctly be ascribed to *T. eucalypti* rather than to *Aulographina*. Both genera, *Aulographina* and *Thyrinula* should thus be retained. Hongsanan et al. (2014c) transferred *Aulographina* from *Asterinaceae* to *Teratosphaeriaceae*.

***Aureobasidiaceae*** K.M. Thambugala & K.D. Hyde, *Fungal Diversity* 68 (2014)

Notes: See notes under *Dothideales* and Thambugala et al. (2014a).

***Austroafricana*** Quaedvlieg & Crous, *Persoonia* 33: 25 (2014)

Notes: Quaedvlieg et al. (2014) introduced *Austroafricana* to accommodate three teratosphaeria-like species as *Teratosphaeria associata* (Crous & Carnegie) Crous & U. Braun, *T. keanei* Carnegie & G.S. Pegg and *T. parva* (R.F. Park & Keane) Crous & U. Braun, which are phylogenetically distinct from *Teratosphaeria sensu stricto* in their molecular data analysis.

***Bagnisiella*** Speg., *Anal. Soc. cient. argent.* 10(5–6): 146 (1880)

Notes: See notes under *Aplosporellaceae*. Further taxonomic notes are provided in Thambugala et al. (2014a).

***Barria*** Z.Q. Yuan, *Mycotaxon* 51: 313 (1994)

Notes: Hyde et al. (2013) listed this genus in *Phaeosphaeriaceae* but Phookamsak et al. (2014) excluded it based on morphological characters, and Ariyawansa et al. (2014c) transferred *Barria* to *Didymosphaeriaceae* based on morphology.

***Bipolaris*** Shoemaker, Can. J. Bot. 37(5): 882 (1959)

= *Cochliobolus* Drechsler, Phytopathology 24: 973 (1934)

Notes: Manamgoda et al. (2012) resolved the complex of *Bipolaris*, *Cochliobolus* and *Curvularia* and showed *Bipolaris* to be the asexual state of *Cochliobolus*. At the same time Manamgoda et al. (2012) proposed the use of *Bipolaris* over the older *Cochliobolus* name stating the importance of *Bipolaris* as an economically significant pathogen. Manamgoda et al. (2012) also considered the number of epithets under each genus to support their argument, with *Bipolaris* having many more epithets than *Cochliobolus*. Rossman et al. (2013) introduced their proposal to conserve *Bipolaris* over *Cochliobolus*.

***Blasdalea*** Sacc. & P. Syd., Syll. fung. (Abellini) 16: 634 (1902)

= *Singeriella* Petr., Sydowia 12(1–6): 252 (1959) [1958]

= *Chrysogloeum* Petr., Sydowia 12(1–6): 254 (1959) [1958]

Notes: Petrak (1958) established the genus *Chrysogloeum* to accommodate the conidial state of *Singeriella* Petr. *Singeriella* was considered as a synonym of *Blasdalea* Sacc. (Kirk et al. 2008) and as both genera are monotypic. Hence we propose the oldest name *Blasdalea* over *Chrysogloeum*.

***Botryochora*** Torrend, Brotéria, sér. bot. 12: 65 (1914)

Notes: Lumbsch and Huhndorf (2010) listed this genus under *Dothioraceae* (= *Dothideaceae* *vide* Thambugala et al. 2014a) but Thambugala et al. (2014a) excluded this genus from *Dothideaceae* and placed in *Dothideomycetes*, genera *incertae sedis* based on morphology.

***Botryohypoxylon*** Samuels & J.D. Rogers, Mycotaxon 25(2): 631 (1986)

= *Iledon* Samuels & J.D. Rogers, Mycotaxon 25(2): 633 (1986)

Notes: Samuels and Rogers (1986) described the genus *Botryohypoxylon*. Its coelomycetous asexual state was observed in culture and described as *Iledon*. Both genera are monotypic (Index Fungorum 2014, <http://www.indexfungorum.org/names/names.asp>). In this case, we give priority to the older sexual state and propose *Botryohypoxylon* over *Iledon*.

***Botryosphaeria*** Ces. & De Not., Comm. Soc. crittog. Ital. 1(4): 211 (1863)

= *Fusicoccum* Corda, Deutschl. Fl., 3 Abt. (Pilze Deutschl.) 2: 111 (1829)

Notes: Slippers et al. (2004) reduced *Fusicoccum aesculi* Corda, the type species of *Fusicoccum* under *Botryosphaeria dothidea* (Moug.) Ces. & De Not., the type species of *Botryosphaeria*. Phillips et al. (2013) accept six species of *Botryosphaeria* with *Fusicoccum* asexual morphs based on culture and molecular studies. *Botryosphaeria* was chosen over the older name *Fusicoccum*, as its clearly defined, epitypified and commonly used in plant pathological literature.

***Brefeldiella*** Speg., Boln Acad. nac. Cienc. Córdoba 11(4): 558 (1889)

Notes: Hongsanan et al. (2014a) accepted this genus in *Trichopeltinaceae*.

***Brooksia*** Hansf., Proc. Linn. Soc. N.S.W. 81: 32 (1956)

= *Hiospira* R.T. Moore, Trans. Br. mycol. Soc. 45(1): 145 (1962)

Notes: Moore (1962) established *Hiospira* R.T. Moore to accommodate the conidial state of *Brooksia tropicalis* Hansf., the type species of *Brooksia* Hansf. Hence, we reduce *Hiospira*, the younger asexual typified name under *Brooksia*, the sexual typified name.

***Butleria*** Sacc., Annales Mycologici 12: 302 (1914)

Notes: See notes under *Elsinoaceae*.

***Bryopelta*** Döbbeler & Poelt, Mitt. bot. StSamml., Münch. 14: 126 (1978)

Notes: Lumbsch and Huhndorf (2010) referred this genus to *Dothideomycetes*, genera *incertae sedis* however, Li et al. (2014) reexamined the type species of *Bryopelta* and accepted it as a genus in *Mycosphaerellaceae*.

***Bryosphaeria*** Döbbeler, Mitt. bot. StSamml., Münch. 14: 151 (1978)

Notes: Li et al. (2014) referred *Bryosphaeria* in *Trematosphaeriaceae* based on morphological similarities with the generic type *Trematosphaeria*.

***Camaroglobulus*** Speer, Bull. trimest. Soc. mycol. Fr. 102: 100 (1986)

Notes: Speer (1986) introduced *Camaroglobulus* to accommodate the conidial state of *Mytilinidion resinae* Speer. However, *M. resinae* was not confirmed as a *Mytilinidion* species by molecular phylogeny. Therefore, we do not synonymize *Camaroglobulus* under *Mytilinidion* and conclude that *Camaroglobulus* has a mytilinidion-like sexual state.

***Camarosporaceae*** Wijayawardene & K. D. Hyde (in prep.)

Notes: See notes under *Camarosporium*.

***Camarosporium*** Schulzer, Verh. zool.-bot. Ges. Wien 20: 649 (1870)

Notes: Cortinas et al. (2006) showed that the type species, *C. quaternatum* Schulzer grouped outside the *Botryosphaeriaceae*. Liu et al. (2012), however concluded placement of *Camarosporium* under *Botryosphaeriales incertae sedis*. This genus has been considered as the asexual state of *Cucurbitaria* (Doilom et al. 2013), hence a generic revision for camarosporium-like coelomycetous fungi is required. However, Wijayawardene et al. (2014a) showed that *Camarosporium sensu stricto* groups in *Pleosporinae, Pleosporales*. Furthermore, it shows cucurbitaria-like sexual states (*viz. Cucurbitaria elongata* hence introduced as a new combination of *Camarosporium*) (Wijayawardene et al. 2014c). Furthermore, Wijayawardene et al. (2014c) showed that the genus *Camarosporium* is polyphyletic, and introduced *Paracamarosporium* Wijayawardene & K.D. Hyde and *Pseudocamarosporium* Wijayawardene & K.D. Hyde (*Montagnulaceae, Massarineae*), while Crous et al. (2014) introduced *Neocamarosporium* Crous & M.J. Wingf. Our phylogenetic

analyses agree with Wijayawardene et al. (2014a, c) and Wijayawardene et al. (in prep) introduced *Camarosporaceae* to accommodate *Camarosporium sensu stricto*.

***Capnodium*** Mont., Annls Sci. Nat., Bot., sér. 3 11: 233 (1849)

= *Polychaeton* (Pers.) Lév., Dict. Univ. Hist. Nat. 8: 493 (1846)

= *Fumagospora* G. Arnaud, Annals d'École National d'Agric. de Montpellier, Série 2 10(4): 326 (1911)

Notes: Chomnunti et al. (2011) adopted *Capnodium*, the younger, but more widely used name over the older name, *Polychaeton*, typified by species with an asexual morph type. We also accept *Capnodium* as it has a larger number of epithets (Index Fungorum 2014) and thus this approach reduces nomenclature changes. This selection was given as an example of good practice in the Melbourne Code under Art. 57.2 (McNeill et al. 2012).

***Caryophylloseptoria*** Verkley et al., Stud. Mycol. 75: 233 (2013)

Notes: Verkley et al. (2013) introduced this genus and showed it belongs in *Mycosphaerellaceae*.

***Catenulomyces*** E. Egidi & G.S. de Hoog, Fungal Diversity 65: 154 (2014)

Notes: Egidi et al. (2014) introduced this genus with *C. convolutus* Egidi & de Hoog. as the type species. Molecular analyses showed that this genus is related to *Capnodiales*, genera *incertae sedis* (Egidi et al. 2014).

***Celosporium*** Tsuneda & M.L. Davey, Botany 88: 472 (2010)

Notes: Thambugala et al. (2014a) treated this genus as *Dothideales*, genera *incertae sedis* as the type species of *Celosporium*, *C. laricicola* Tsuneda & M.L. Davey formed a distinct clade in their molecular data analyses.

***Cercospora*** Fresen., Beitr. Mykol. 3: 91 (1863)

Notes: Goodwin et al. (2001) and Crous et al. (2007, 2009) accepted that *Cercospora* has mycosphaerella-like sexual states. However, Crous et al. (2009) restricted *Mycosphaerella sensu stricto* to *Ramularia sensu stricto* and synonymised the former under the latter genus. Thus, *Cercospora* is now recognized as a separate genus with mycosphaerella-like sexual morphs (Crous et al. 2009, 2013; Groenewald et al. 2013). The case is discussed in detail by Braun et al. (2013).

***Chaetocrea*** Syd., Annls mycol. 25(1/2): 18 (1927)

Notes: Boonmee et al. (2014b) excluded this genus from *Tubeufiaceae* and placed in *Dothideomycetes*, genera *incertae sedis*.

***Chaetoplea*** (Sacc.) Clem., Gen. fung., Edn 2 (Minneapolis): 275 (1931)

Notes: Hyde et al. (2013) listed this genus in *Phaeosphaeriaceae* but Phookamsak et al. (2014) excluded it based on morphological characters and placed the genus in *Leptosphaeriaceae*.

***Chaetoscutula*** E. Müll., Sydowia 12(1–6): 190 (1959) [1958]

Notes: Lumbsch and Huhndorf (2010) placed *Chaetoscutula* in *Dothideomycetes*, genera *incertae sedis*. Based on morphological characters, Tian et al. (2014) transferred this genus to *Pseudoperisporiaceae*.

***Chaetosphaerulina*** I. Hino, Bulletin Miyazaki Coll. Agric. Forest. 10: 62 (1938)

Notes: Boonmee et al. (2014b) treated this genus as a doubtful genera but listed under *Tubeufiaceae*.

***Chaetothyriothecium*** Hongsanan & K.D. Hyde, Phytotaxa 161 (2): 161 (2014)

Notes: Hongsanan et al. (2014b) introduced *Chaetothyriothecium* as a new genus in *Microthyriaceae* based on LSU data analysis. This familial placement agrees with our molecular data analyses (Fig. 1).

***Cladosporium*** Link, Mag. Gesell. naturf. Freunde, Berlin 7: 37 (1816) [1815]

= *Davidiella* Crous & U. Braun, Mycol. Progr. 2(1): 8 (2003)

Notes: Braun et al. (2003) proposed *Davidiella* to accommodate *Cladosporium sensu stricto* Schoch et al. (2006) introduced the family *Davidiellaceae* to accommodate these two genera. Bensch et al. (2012) and Crous et al. (2013) however, reinstated *Cladosporiaceae*, which had been introduced in Nannizzi (1934) and accepted *Cladosporium* as the family type. Hyde et al. (2013) also accepted this arrangement. We therefore propose using the oldest name *Cladosporim* over *Davidiella*. This makes sense as *Cladosporium* has many more described species (Bensch et al. 2012) and is well known amongst mycologists.

***Clavatispora*** S. Boonmee & K.D. Hyde, Phytotaxa 176(1): 95 (2014)

Notes: Boonmee et al. (2014a) introduced this genus and molecular phylogenetic analyses show it belongs in *Sympoventuriaceae*, *Venturiales*. It has unusual alternaria-like asospores.

***Coccostromella*** Petr., Sydowia 21: 267 (1968) [1967]

Notes: Thambugala et al. (2014a) excluded this genus from *Dothideaceae* and placed it in *Botryosphaeriaceae* as it has filiform pseudoparaphyses and clavate to cylindro-clavate asci and aseptate ascospores.

***Colensoniella*** Hafellner, Beih. Nova Hedwigia 62: 160 (1979)

Notes: Based on morphological characters, Tian et al. (2014) suggested to place *Colensoniella* in *Patellariaceae* based on similarities in morphology.

***Colletogloeum*** Petr., Sydowia 7(5–6): 368 (1953)

Notes: Sutton (1980) and Verkley and Priest (2000) reported *Colletogloeum* to have mycosphaerella-like sexual morphs. Although, morphologically, *Colletogloeum* and *Phloeospora* Wallr. are quite similar, Quaedvlieg et al. (2013) accepted both genera as legitimate names.

***Comminutispora*** A.W. Ramaley, Mycologia 88(1): 132 (1996)

= *Hyphospora* A.W. Ramaley, Mycologia 88(1): 133 (1996)

Notes: When Ramaley (1996) established the genus *Comminutispora* with *C. agavacearum* A.W. Ramaley, its hyphomycetous asexual state i.e. *Hyphospora* (*Hyphospora agavacearum* A.W. Ramaley) was observed in the culture. We propose to accept the name of older sexual state viz. *Comminutispora* over *Hyphospora*.

***Coniothyrium*** Corda, Icon. fung. (Prague) 4: 38 (1840)

Notes: *Coniothyrium* was considered to be the asexual state of *Leptosphaeria*, *Mycosphaerella* and *Massarina* (Sivanesan 1984). However, many species were removed from *Coniothyrium* and included in other genera or upgraded to generic level (Verkley et al. 2004, 2014; Cortinas et al. 2006). De Gruyter et al. (2013) reinstated *Coniothyriaceae* (*Coniothyrium* as family type), which was synonymized under *Leptosphaeriaceae* (Kirk et al. 2008). Hyde et al. (2013) recognized *Coniothyriaceae* as an accepted family.

***Constantinomyces*** E. Egidi & S. Onofri, Fungal Diversity 65: 155 (2014)

Notes: The genus *Constantinomyces* was introduced by Egidi et al. (2014) with *C. virgultus* Egidi & Onofri as the type species. Multi-gene analysis of nu LSU, RPB2, ITS and BT2 showed this genus clusters in *Teratosphaeriaceae* (Egidi et al. 2014).

***Coronospora*** M.B. Ellis, Mycol. Pap. 125: 16 (1971)

Notes: See notes under *Ascoronospora*.

***Corynespora*** Güssow, Z. PflKrankh. PflPath. PflSchutz 16: 10 (1906)

Notes: *Corynespora* has been shown to be the asexual morph of many genera (Seifert et al. 2011). Sivanesan (1996) established *Corynesporascaceae* Sivan. to accommodate *Corynespora* and *Corynesporasca* Sivan. sexual states. Tanaka et al. (2005) stated that *Pleomassaria swidae* Kaz. Tanaka, Y. Harada & M.E. (*Pleomassariaceae*) has a *Corynespora* asexual state. Schoch et al. (2009) did not include *Corynesporascaceae* in their phylogenetic analysis but showed *Corynespora* to be polyphyletic. We conclude that this genus requires more work to confirm its taxonomic position and propose that the usage of the *Corynespora* and *Corynesporasca* should be continued pending further studies.

***Cucurbitodithis*** Petr., Anns mycol. 19(3–4): 201 (1921)

Notes: After observing the paratype of the genus *Cucurbitodithis*, *C. pityophila*, Ariyawansa et al. (2014d) proposed to maintain this genus as a separate genus in *Cucurbitariaceae*.

***Cucurbitaria*** Gray, Nat. Arr. Brit. Pl. (London) 1: 508, 519 (1821)

Notes: The link between *Cucurbitaria* and *Pyrenochaeta* was discussed by de Gruyter et al. (2010). They accepted *Cucurbitaria berberidis* (Pers.) Gray, the generic type of *Cucurbitaria* as the sexual state of *Pyrenochaeta berberidis* (Sacc.) Brunaud. In this study, they used the name *C. berberidis* (CBS 363.93 and CBS 394.84), and this was followed by de Gruyter et al. (2013). De Gruyter (2010) further showed that *C. berberidis* grouped along with *P. nobilis* De Not., the generic type of *Pyrenochaeta*. Doilom et al. (2013) however, considered these two genera to be distinct as *P. nobilis* De Not., the type species of *Pyrenochaeta*, groups separate from *Cucurbitaria berberidis* (Pers.) Gray, the type species of *Cucurbitaria*. We therefore propose the continued use of *Cucurbitaria* and *Pyrenochaeta* pending further studies.

***Curvularia*** Boedijn, Bull. Jard. bot. Buitenz, 3 Sér. 13(1): 123 (1933)

= *Pseudocochliobolus* Tsuda, Ueyama & Nishih., Mycologia 69(6): 1117 (1978) [1977]

Notes: Manamgoda et al. (2012) confirmed the phylogenetic relationship between *Curvularia* and *Pseudocochliobolus* and proposed *Curvularia* to take priority. We agree with this as *Curvularia* is the oldest and more commonly used name, which is also used by plant pathologists (Monterio et al. 2003).

***Cyclopeltis*** Petr., Sydowia 7(5–6): 370 (1953)

= *Cyclopeltella* Petr., Sydowia 7 (5–6): 373 (1953)

Notes: *Cyclopeltella* was described to accommodate the conidial state of *Cyclopeltis* Petr. in the same publication, but three pages after the sexual state was introduced (Petrak 1953). *Cyclopeltis* has more epithets than *Cyclopeltella* (Index Fungorum 2014), hence we propose usage of the older name, *Cyclopeltis* over *Cyclopeltella*.

***Cyclothyrium*** Petr., Annls mycol. 21(1/2): 5 (1923)

Notes: *Cyclothyrium* was treated at subgeneric rank within *Cytoplea* Bizz. & Sacc. by Petrak and Sydow (1927). Sutton (1980) however, accepted *Cyclothyrium* as a distinct genus. Sutton (1980) mentioned that *Thyridaria rubronotata* (Berk. & Br.) Sacc. is the sexual state of *Cyclothyrium juglandis* (Schum. ex Rabenh.) Sutton, which is the type species of *Cyclothyrium*. This was accepted by Verkley et al. (2004) and Damm et al. (2008) while de Gruyter et al. (2013) showed its taxonomic placement in *Pleosporales* by analysis of SSU rDNA sequence data. However, the type species of *Thyridaria* is not linked to any *Cyclothyrium* species hence we conclude that *Cyclothyrium* has thyridaria-like sexual states. ***Cystocoleus*** Thwaites, Ann. Mag. nat. Hist., Ser. 2 3: 241 (1849)

Notes: Phylogenetic analysis showed *C. ebeneusis* not close to lichenized members and rather belongs to *Capnodiales* (Muggia et al. 2008). Following a phylogenetic analysis, Hyde et al. (2013) suggested that *Cystocoleus* should be placed in *Capnodiales*, genera *incertae sedis*.



*Cytoplea* Bizz. & Sacc., Atti Ist. Veneto Sci. lett. ed Arti, Sér. 3 3: 307 (1885)

Notes: Hyde et al. (1996) showed by cultural methods that *Rousoella hysterioides* (Ces.) Höhn. has a conidial state in *Cytoplea* (i.e. *C. hysterioides* K.D. Hyde) and Hyde (1997) recognized *R. hysterioides* as an accepted species in *Rousoella*. Kang et al. (1998) confirmed this relationship using molecular data and Verkley et al. (2004) accepted this in the analyses of ITS and SSU sequence analyses. Liu et al. (2014) listed *Cytoplea* as a possible synonym of *Rousoëlla*. However, this relationship must be confirmed by using the type species of *Cytoplea* hence we propose the continued use of *Cytoplea* and *Rousoella* pending further studies. *Cytoplea* would have priority as it is the oldest genus and has higher number of species epithets (Index Fungorum 2014) and higher number of Google Scholar hits.

*Dematiopleospora* Wanasinghe et al., Crypto. Mycol. 35 (2): 110 (2014)

Notes: Wanasinghe et al. (2014) introduced *Dematiopleospora* with *D. mariae* Wanasinghe et al. as the type species. Combined gene analyses (LSU and SSU) shows *Dematiopleospora* belongs in *Phaeosphaeriaceae* (Wanasinghe et al. 2014).

*Dermatodothella* Viégas, Bragantia 4(1–6): 150 (1944)

Notes: Ariyawansa et al. (2013) placed *Dermatodothella* in *Polystomellaceae* based on multi-loculate, globose to subglobose ascostromata, with widely porate ostioles and its similarities with other genera in this family.

*Dictyocyclus* Sivan. et al., J. Linn. Soc., Bot. 126(4): 324 (1998)

Notes: See notes under *Myriangiaceae*.

*Didymella* Sacc., Michelia 2(no. 6): 57 (1880)

Notes: See note under *Ascochyta* and *Phoma*.

*Didymosphaeriaceae* Munk, Dansk bot. Ark. 15(no. 2): 128 (1953)

Notes: Ariyawansa et al. (2014c) revised the family *Didymosphaeriaceae* with 20 genera and listed *Montagnulaceae* as a synonym of *Didymosphaeriaceae*. Detailed taxonomic notes and revisions are provided in Ariyawansa et al. (2014c) for this family and its accepted genera.

*Dimorphiopsis* Crous, Persoonia, Mol. Phyl. Evol. Fungi 31: 217 (2013)

Notes: Crous et al. (2013) introduced this monotypic genus and placed it in *Lophiostomataceae* based on molecular data.

*Diplodia* Fr., Anns Sci. Nat., Bot., sér. 2 1: 302 (1834)

Notes: Phillips et al. (2008, 2013) and Liu et al. (2012) accepted this genus as a well-supported genus in *Botryosphaeriaceae* based on their molecular-based analyses. The type

species of *Diplodia*, *D. mutila* Fr. has a botryosphaeria-like sexual state, “*Botryosphaeria stevensii*”.

***Diplothea*** Starbäck, Botaniska Notiser: 30 (1893)

Notes: See notes under *Myriangiaceae*.

***Dissoconiaceae*** Crous & de Hoog, Stud. Mycol. 64: 36 (2009)

Notes: Li et al. (2012) revised this family and their molecular analyses show *Dissoconiaceae* comprises of four distinct genera viz. *Dissoconium*, *Pseudoveronaea*, *Ramichloridium* and *Uwebraunia*.

***Dothidasteroma*** Höhn., Sber. Akad. Wiss. Wien, Math.-naturw. Kl., Abt. 1 118: 1509 (1909)

Notes: See notes under *Placomelan*.

***Dothidasteromella*** Höhn., Sber. Akad. Wiss. Wien, Math.-naturw. Kl., Abt. 1 119: 421 (1910)

Notes: Hongsanan et al. (2014c) transferred this genus from *Asterinaceae* to *Dothideomycetes*, genera *incertae sedis*.

***Dothideales*** Lindau, Nat. Pflanzenfam., Teil. I (Leipzig) 1(1): 373 (1897)

Notes: Based on molecular data analyses, Thambugala et al. (2014a) have not treated *Dothioraceae* as a distinct family in *Dothideales* and reduced it under *Dothideaceae*. They accepted 15 genera in *Dothideaceae*. Furthermore, Thambugala et al. (2014a) introduced *Aureobasidiaceae* to place *Aureobasidium* and other six genera.

***Dothideaceae*** Chevall., Fl. gén. env. Paris (Paris) 1: 446 (1826); as ‘*Dothideae*’.

Notes: See notes under *Dothideales* and Thambugala et al. (2014a). Notes for genera marked with # are provided in Thambugala et al. (2014a).

***Dothideopsella*** Höhn., Sber. Akad. Wiss. Wien, Math.-naturw. Kl., Abt. 1 124: 70 (1915)

Notes: *Dothideopsella* shows similarities with *Phaeosphaeriaceae* in having immersed ascomata with short papillate ostioles, a peridium of pseudoparenchymatous cells, cellular pseudoparaphyses and pale brown, septate ascospores thus Ariyawansa et al. (2013) referred *Dothideopsella* to *Phaeosphaeriaceae*.

***Echidnodes*** Theiss. & Syd., Anns. Mycol. 15(6): 422 (1918) [1917]

Notes: Hongsanan et al. (2014c) accepted this genus as a member of *Aulographaceae*.

***Elsinoë*** Racib., Parasit. Alg. Pilze Java's (Jakarta) 1: 14 (1900)

= *Sphaceloma* de Bary, Ann. Oenol. 4: 165–167 (1874)

Notes: Sutton (1980) and Sivanesan (1984) stated that *Elsinoë* is the sexual state of *Sphaceloma*, which has also been well established based on different molecular studies (Mchau et al. 1998; Swart et al. 2001; Cheewangkoon et al. 2009). *Sphaceloma* has a larger number of species epithets (168) than *Elsinoë* (139) and is also the older genus. However, the number of Google scholar hits of *Elsinoë* (3810) is higher than *Sphaceloma* (2690). *Elsinoë* is also well established in the plant pathological and plant breeder community (Wang et al. 2009; Chung 2011) hence Hyde et al. (2013) recognised *Elsinoë* as the accepted name over *Sphaceloma*.

***Elsinoaceae*** Höhn. ex Sacc. & Trotter, Syll. fung. (Abellini) 22: 584 (1913)

Notes: Jayawardena et al. (2014) revised the family and accepted only *Elsinoë* Racib. (= *Sphaceloma* de Bary) and *Mollerella* G. Winter. Furthermore, Jayawardena et al. (2014) excluded *Hemimyriangium*, *Butleria*, *Micularia* (placed in *Myriangiaceae*), *Saccardinula* (placed in *Trichopeltinaceae*), *Hyalothetes* Speg. (placed in *Dothideomycetes*, genera *incertae sedis*), *Beelia* F. Stevens & R.W. Ryan (*Chaetothyriaceae*) and *Xenodium* Syd. (*Sordariomycetes*, genera *incertae sedis*) from *Elsinoaceae*.

***Englerula*** Henn., Bot. Jb. 34: 49 (1904)

Notes: See notes under *Englerulaceae*.

***Englerulaceae*** Henn., Hedwigia Beibl. 43: 353 (1904)

Notes: Dai et al. (2014b) revised this family and accepted *Englerula*, *Goosia*, *Parenglerula*, *Rhytidenglerula*, *Schiffnerula* and *Thrauste*. Höhn. Thambugala et al. (2014c) accepted *Allosoma* Syd. as a genus in this family.

***Eriosporella*** Höhn., Sber. Akad. Wiss. Wien, Math.-naturw. Kl., Abt. 1 125(1–2): 109 (1916)

Notes: Dai et al. (2014c) introduced a new species *Eriosporella* i.e. *Eriosporella bambusicola* Dai et al. and showed that this species is belonging to *Capnodiales incertae sedis* in their molecular data analyses. However, *Eriosporella calami* (Niessl) Höhn., the type species of *Eriosporella* was not linked with any taxonomic level (Wijayawardene et al. 2012). Hence we conclude that *Eriosporella sensu lato* belongs to *Capnodiales*.

***Eupelte*** Syd., Annls mycol. 22(3/6): 426 (1924)

Notes: See notes under *Pirozynskia*.

***Eupendiella*** Quaedvlieg & Crous, Persoonia 33: 25 (2014)

Notes: The genus *Eupendiella* was introduced to accommodate *Penidiella venezuelensis* Crous & U. Braun (Quaedvlieg et al. 2014) since it is phylogenetically distinct from *Penidiella sensu stricto* and is placed in *Teratosphaeriaceae* by molecular data.

***Eurytheca*** De Seynes, Bull. Soc. bot. Fr. 25: 88 (1878)

Notes: See notes under *Myriangiaceae*.

***Euteratosphaeria*** Quaedvlieg & Crous, Persoonia 33: 25 (2014)

Notes: Quaedvlieg et al. (2014) introduced *Euteratosphaeria* to accommodate *Mycosphaerella verrucosiafricana* Crous & M.J. Wingf., which clusters in *Teratosphaeriaceae*. *Euteratosphaeria* is morphologically similar to species of *Teratosphaeria* but phylogenetically distinct.

***Excipulariopsis*** P.M. Kirk & Spooner, Trans. Br. mycol. Soc. 78(2): 251 (1982)

= *Kentingia* Sivan. & W.H. Hsieh, Mycol. Res. 93(1): 83 (1989)

Notes: Sivanesan and Hsieh (1989) established *Kentingia* to accommodate the sexual state of *Excipulariopsis narsapurensis* (Subram.) Spooner & P.M. Kirk. Both genera are monotypic and hence we propose to use the oldest name, *Excipulariopsis* over *Kentingia*.

***Exosporiella*** P. Karst., Finlands mögelsvampar, (Hyphomycetes fennici): 160 (1892)

= *Anomalemma* Sivan., Trans. Br. mycol. Soc. 81(2): 328 (1983)

Notes: Sivanesan (1983) introduced *Anomalemma* as a new combination and at the same time confirmed the link with its asexual morph *Exosporiella*. Each genus is monotypic and herein we propose usage of the oldest name *Exosporiella*.

***Exserohilum*** K.J. Leonard & Suggs, Mycologia 66(2): 289 (1974)

= *Setosphaeria* K.J. Leonard & Suggs, Mycologia 66(2): 294 (1974)

Notes: *Exserohilum* has sexual states in *Setosphaeria*. We propose the usage of *Exserohilum* over *Setosphaeria*. *Exserohilum* has more epithets (Index Fungorum 2014), and is more commonly used in literature. Furthermore, several *Exserohilum* species names are considered to be of important quarantine significance (Takuya and Takao 2012), or of importance in medical mycology (Adler et al. 2006).

***Extremus*** Quaedvlieg & Crous, Persoonia 33: 21 (2014)

Notes: *Devriesia sensu stricto* was shown to belong in *Teratosphaeriaceae*, but *D. adstricta* and *D. antarctica* grouped away from *Teratosphaeriaceae* (Quaedvlieg et al. 2014). Hence the genus *Extremus* was introduced (in *Extremaceae*) by Quaedvlieg et al. (2014) to accommodate these two species as *E. adstrictus* and *E. antarcticus*.

***Extremaceae*** Quaedvlieg & Crous, Persoonia 33: 21 (2014)

Notes: Quaedvlieg et al. (2014) introduced this family and currently it comprises of five genera; viz *Extremus*, *Petrophila*, *Pseudoramichloridium*, *Staninwardia* and *Vermiconia*.

***Farlowiella*** Sacc., Syll. fung. (Abellini) 9: 1100 (1891)

= *Acrogenospora* M.B. Ellis, Demat. Hyphom. (Kew): 114 (1971)

Notes: Ellis (1971, 1976) stated that *Farlowiella* is the sexual state of *Acrogenospora*. Schoch et al. (2009) accepted *Farlowiella* as the sexual state of *Acrogenospora* and hence, we propose usage of the oldest name, *Farlowiella* over *Acrogenospora*.

***Glaxoa*** P.F. Cannon, Syst. Ascom. 15(1–2): 122 (1997)

Notes: Boonmee et al. (2014b) transferred this genus to *Pleosporales*, genera *incertae sedis* from *Tubeufiaceae*.

***Goosia*** B. Song, Mycotaxon 87: 413 (2003)

Notes: See notes under *Englerulaceae*.

***Grandigallia*** M.E. Barr et al., Mycotaxon 29: 196 (1987)

Notes: Based on similarities with *Shiraia*, Ariyawansa et al. (2013) suggested that *Grandigallia* can be referred to *Pleosporales* where it may be related to *Shiraiaceae*.

***Hadrospora*** Boise, Mem. N. Y. bot. Gdn 49: 310 (1989)

Notes: Hyde et al. (2013) listed this genus in *Phaeosphaeriaceae* however, Phookamsak et al. (2014) excluded it based on morphological characters and placed it in *Trematosphaeriaceae*.

***Helicangiospora*** Boonmee et al., Fungal Diversity 68 (2014)

Notes: Boonmee et al. (2014b) introduced *Helicangiospora* with *H. lignicola* Boonmee et al. as the type species and showed it belongs in *Tubeufiaceae* in their molecular analyses.

***Helicosporium*** Nees, Syst. Pilze (Würzburg): 68 (1816) [1816–17]

Notes: Boonmee et al. (2014b) showed that *Tubeufia cerea* (Berk. & M.A. Curtis) Höhn. grouped with the type species of *Helicosporium*, *H. vegetum* Nees in their molecular data analyses. Based on this, we conclude that *Helicosporium sensu stricto* has tubeufia-like sexual states.

***Hemimyriangiium*** J. Reid & Piroz., Can. J. Bot. 44: 650 (1966)

Notes: See notes under *Elsinoaceae*.

***Heterospora*** (Boerema et al.) Gruyter et al., Stud. Mycol. 75: 18 (2012)

Notes: *Heterospora* was considered as a section of *Phoma* (Boerema 1997) and the type of this section is *P. heteromorphospora*. De Gruyter et al. (2013) showed by phylogenetic analysis that this species is unrelated to two other phoma-like genera (i.e. *Plenodomus* and *Subplenodomus*) in *Leptosphaeriaceae* as well *Phoma sensu stricto* in *Didymellaceae*. Hence, the section *Heterospora* was upgraded to generic level and *Phoma heteromorphospora* and *P. dimorphospora* were transferred to *H. chenopodii* and *H. dimorphospora* respectively and placed in *Leptosphaeriaceae*.

***Hongkongmyces*** Tsang et al., Medical Mycology 52 (7): 740 (Tsang et al. 2014)

Notes: Tsang et al. (2014) introduced this mycelial fungal genus, known to infect humans, and showed it belongs to *Lindgomycetaceae* in their phylogenetic analysis.

***Hormonema*** Lagerb. & Melin, Svensk Skogsv. Tidskr. 25: 233 (1927)

Notes: See notes under *Pseudosydowia* and *Sydowia*.

***Hyalotheles*** Speg., Revta Mus. La Plata 15(2): 11 (1908)

Notes: See notes under *Elsinoaceae*.

***Hyphoconis*** E. Egidi & W. Quaedvlieg, Fungal Diversity 65: 153 (2014)

Notes: Egidi et al. (2014) introduced this genus from a culture and showed it belongs to *Capnodiales incertae sedis* based on molecular data analysis of the combined data set of nu LSU, RPB2, ITS and BT2. However the type species of *Hyphoconis*, *H. sterilis* Egidi & Quaedvlieg lacks conidia or chlamydospores and thus morphological characters are unknown (Egidi et al. 2014).

***Hysteropeltella*** Petr., Anns mycol. 21(1/2): 9 (1923)

Notes: *Hysteropeltella* shows similar characters with the genera of *Schizothyriaceae* thus Ariyawansa et al. (2013) tentatively referred *Hysteropeltella* in *Schizothyriaceae*.

***Incertomyces*** E. Egidi & L. Zucconi Galli Fonseca, Fungal Diversity 65: 157 (2014)

Notes: The genus *Incertomyces* was introduced by Egidi et al. (2014) and shown to belong in *Teratosphaeriaceae* based on analysis of combined LSU, RPB2, ITS and BT2 sequence data.

***Jaffuela*** Speg., Boln Acad. nac. Cienc. Córdoba 25: 39 (1921)

Notes: Thambugala et al. (2014a) excluded this genus from *Dothioraceae* (= *Dothideaceae* *vide* Thambugala et al. 2014a) and placed in *Pseudoperisporiaceae* based on morphology.

***Jahnula*** Kirschst., Anns mycol. 34(3): 196 (1936)

Notes: Sivichai et al. (2011) predicted that *Jahnula aquatica* (Kirschst.) Kirschst., the type species of *Jahnula* would prove to be the sexual state of *Xylomyces chlamydosporus* Goos et al. the type species of *Xylomyces* Goos et al., using a culture-based approach. However, Campbell et al. (2007) and Suetrong et al. (2011) showed that the link was not supported by molecular data analysis. Hence, it is essential to carry out further molecular data analyses by using different isolates of both genera.

***Julella*** Fabre, Anns Sci. Nat., Bot., sér. 6 9: 113 (1879) [1878]

Notes: Hyde et al. (2013) listed this genus in *Halojulellaceae* but with uncertainty. However, Ariyawansa et al. (2014c) transferred *Julella* to *Didymosphaeriaceae*.

***Karschia*** Körb., Parerga lichenol. (Breslau): 459 (1865)

Notes: Thambugala et al. (2014b) transferred this genus from *Dothideomycetes incertae sedis* to *Lichenotheliaceae*.

***Kellermania*** Ellis & Everh., J. Mycol. 1(12): 53 (1885)

- = *Planistromella* A.W. Ramaley, Mycotaxon 47: 260 (1993)
- = *Piptarthron* Mont. ex Höhn., Hedwigia: 60: 203 (1918)
- = *Alpakesa* Subram. & K. Ramakr., J. Indian Bot. Soc. 33: 204 (1954)
- = *Septoplaca* Petr., Sydowia 17: 271 (1964) [1963]

Notes: Ramaley (1993) introduced *Planistromella* to accommodate the sexual state of *Kellermania*. She recognized *Planistromella yuccifoliorum* A.W. Ramaley and *P. uniseptata* A.W. Ramaley as sexual state of *Kellermania yuccifoliorum* A.W. Ramaley and *K. yuccigena* Ellis & Everh. respectively. These links were confirmed by DNA sequence analyses and accepted by Minnis et al. (2012) and Monkai et al. (2013). Minnis et al. (2012) and Hyde et al. (2013) accepted the oldest name i.e. *Kellermania* as the preferred name and we agree with this conclusion.

***Kirschsteiniothelia*** D. Hawksw., J. Linn. Soc., Bot. 91:182 (1985)

- = *Dendryphiopsis* S. Hughes, Can. J. Bot. 31:655 (1953)

Notes: Boonmee et al. (2012) found in their DNA sequence analyses, that the type species of *Kirschsteiniothelia*, *K. aethiops* (Berk. & M.A. Curtis) D. Hawksw. grouped with *Dendryphiopsis atra* (Corda) S. Hughes, the type species of *Dendryphiopsis*. The link had previously been confirmed by Hughes (1978) from cultures of fragments of the ascomata. In Index Fungorum (2014) there are 18 epithets for *Kirschsteiniothelia*, whereas *Dendryphiopsis* only has six epithets. Further, asexual recombination not been established for many species of *Kirschsteiniothelia*. If we choose *Dendryphiopsis* it might result in more name changes than *Kirschsteiniothelia*. Therefore, we propose to use *Kirschsteiniothelia* over *Dendryphiopsis*, the former also being better established in literature than *Dendryphiopsis*. [This decision means that the correct name for the type species becomes ***Kirschsteiniothelia atra*** (Corda) D. Hawksw., **comb. nov.** (Mycobank no. MB804962; basionym: *Dendryphion atrum* Corda, Icon. Fung. 4: 33, 1840; synonym: *Dendryphiopsis atra* (Corda) S. Hughes, Can. J. Bot. 31: 655, 1953)]

***Krishnamyces*** Hosag., Zoos' Print Journal 18(8): 1159 (2003)

Notes: Hosagoudar (2003) introduced the genus *Krishnamyces* to accommodate the conidial state of *Rhytidenglerula tremae* (Sydow) Arx. However, the current name of *Rhytidenglerula tremae* is *Schiffnerula trematis* Syd. (Species Fungorum 2014) and we conclude that *Krishnamyces* has schiffnerula-like sexual states.

***Lapidomyces*** de G.S. de Hoog & B. Stielow, Fungal Diversity 65: 159 (2014)

Notes: Egidi et al. (2014) introduced this genus in *Teratosphaeriaceae* based on molecular data analysis. However *Lapidomyces* was described from a culture and lacks distinguishing morphological characters (Egidi et al. 2014).

***Lautitia*** S. Schatz, Can. J. Bot. 62(1): 31 (1984)

Notes: Phookamsak et al. (2014) excluded this genus from *Phaeosphaeriaceae* based on its morphological characters and placed in *Dothideomycetes*, genera *incertae sedis*.

***Lecanosticta*** Syd., Anns mycol. 20(3/4): 211 (1922)

= *Eruptio* M.E. Barr, Mycotaxon 60: 437 (1996)

Notes: The sexual morph of *Lecanosticta acicola* is the type species of *Eruptio* (*E. acicola* (Dearn.) M.E. Barr  $\equiv$  *Mycosphaerella dearnesii* M.E. Barr) (Barr 1996). *Lecanosticta acicola* (= *L. pini* fide Crous et al. 2009), the type species of *Lecanosticta* is reported as the asexual state of *Mycosphaerella dearnesii* (Crous et al. 2009; Markovskaja et al. 2011). The genus *Lecanosticta* is of quarantine concern on conifers (Quaedvlieg et al. 2012). The older asexual morph-typified name *Lecanosticta* has been prioritized by Crous et al. (2009) and Hyde et al. (2013), as its well established in literature, and commonly used by plant pathologists.

***Lembosia*** Lév., Anns Sci. Nat., Bot., sér. 3 3: 58 (1845)

= *Heraldoa* Bat., Atti Ist. bot. Univ. Lab. crittog. Pavia, Ser. 5 16: 105 (1959)

= *Lembosidium* Speg., Boln Acad. nac. Cienc. Córdoba 26(2–4): 342 (1921)

= *Lembosiellina* Bat. & H. Maia, Atas Inst. Micol. Univ. Recife 1: 323 (1960)

= *Yamamotoa* Bat., Publicações Inst. Micol. Recife 291: 11 (1960)

= *Viegasia* Bat., Bol. Secr. Agric. (Pernambuco) 18: 32 (1951)

= *Micrographa* Müll. Arg., Flora, Jena 73: 194 (1890)

= *Micrographomyces* Cif. & Tomas., Atti Ist. bot. Univ. Lab. crittog. Pavia, Ser. 5 10(1): 77 (1953)

= *Morenoella* Speg., Anal. Soc. cient. argent. 19(6): 258 (1885)

= *Trichamelia* Bat., Publicações Inst. Micol. Recife 295: 9 (1960)

Notes: Several genera listed above were newly synonymized under *Lembosia* by Hongsanan et al. (2014c) who also provided a generic revision.

***Lembosiella*** Sacc., Syll. fung. (Abellini) 9: 1101 (1891)

Notes: Hongsanan et al. (2014c) accepted this genus as a member of *Aulographaceae*.

***Lembosina*** Theiss., Anns mycol. 11(5): 437 (1913)

Notes: Hongsanan et al. (2014c) accepted this genus as a member of *Aulographaceae*.

***Lembosiopsis*** Theiss., Anns mycol. 15(6): 422 (1917)

Notes: Hongsanan et al. (2014c) transferred this genus to *Mycosphaerellaceae* from *Asterinaceae*.



***Leptosphaeria*** Ces. & De Not., Comm. Soc. crittog. Ital. 1(4): 234 (1863)

Notes: De Gruyter et al. (2009) and Aveskamp et al. (2010) showed that some species of *Phoma* grouped in the family *Leptosphaeriaceae*. However, de Gruyter et al. (2013) restricted *Phoma sensu stricto* for species in the *Didymellaceae*, hence new combinations were introduced in phoma-like species that grouped with *Leptosphaeria doliolum* (Pers.) Ces. & De Not. the type species of *Leptosphaeria*. Therefore, the usage of *Leptosphaeria* is maintained and asexual morphs are considered phoma-like.

***Leptosphaerulina*** McAlpine, Fungus diseases of stonefruit trees in Australia and their treatment: 103 (1902)

Notes: Roux (1986) reported that *Leptosphaerulina chartarum* Cec. Roux was the sexual state of *Pithomyces chartarum* (Berk. & M.A. Curtis) M.B. Ellis. However, these species are not types of *Leptosphaerulina* or *Pithomyces*. *Leptosphaerulina australis* McAlpine and *Pithomyces flavus* Berk. & Broome are type species of these respective genera, hence we do not reduce the younger sexual name to synonymy under the older asexual typified name, and propose the continued use of both names until the link between the type species is proven by molecular data analyses. Recently, Phookamsak et al. (2013) reported that *Leptosphaerulina saccharicola* Phookamsak et al. has a pithomyces-like asexual state based on cultural studies. Furthermore, Phookamsak et al. (2013) showed that *Leptosphaerulina sensu stricto* and *Pithomyces sensu stricto* have distinct separate phylogenetic affinities.

***Letendraea*** Sacc., Michelia 2(no. 6): 73 (1880)

= *Wilimia* Dianese et al., Mycologia 93(5): 1014 (2001)

Notes: Ariyawansa et al. (2014c) treated *Wilimia* Dianese et al. as a synonym of *Letendraea* Sacc.

***Leveillella*** Theiss. & Syd., Annls mycol. 13(3/4): 284 (1915)

Notes: Hongsanan et al. (2014c) transferred this genus from *Asterinaceae* to *Dothideomycetes, genera incertae sedis*. The asci are subglobose unlike most *Asterinaceae*, however the brown conglobate ascospores, asci with a thick opaque region and colonies are rather typical of *Asterinaceae* (Hongsanan et al. 2014c).

***Lidophia*** J. Walker & B. Sutton, Trans. Br. mycol. Soc. 62(2): 232 (1974)

Notes: Walker and Sutton (1974) introduced this genus with *Dilophospora* Desm. (*D. alopecuri* (Fr.) Fr.) as its asexual state. Their proposition was based on the pseudothecia of *L. graminis* (Sacc.) J. Walker & B. Sutton mixed with pycnidia of *Dilophospora alopecuri*. However this link was not established by culture or molecular methods (Walker and Sutton 1974), so both names should be retained until studies confirm this link.

***Lophiosphaerella*** Hara, Byogaichu-Hoten (Manual of Pests and Diseases): 778 (1948)

Notes: Li et al. (2014) re-examined and illustrated *Lophiosphaerella euryae*, the type species of *Lophiosphaerella* and transferred it from *Dothideomycetes*, genera *incertae sedis* to *Mycosphaerellaceae*.

***Lucidascocarpa*** A. Ferrer et al., *Mycologia* 100(4): 642 (2008)

Notes: Thambugala et al. (2014a) excluded this genus from *Dothideaceae* and placed in *Dothideomycetes*, genera *incertae sedis* based on morphology.

***Macowaniella*** Doidge, *Bothalia* 1(1): 9 (1921)

Notes: Lumbsch and Huhndorf (2010) listed this genus under *Asterinaceae* however; Hongsanan et al. (2014c) treated it as a doubtful genus.

***Macrodiplodiopsis*** Petr., *Annls mycol.* 20(5/6): 343 (1922)

= *Floricola* Kohlm. & Volkm.-Kohlm., *Bot. Mar.* 43(4): 385 (2000)

= *Misturatosphaeria* Mugambi & Huhndorf, *Stud. Mycol.* 64: 108 (2009)

Notes: Wijayawardene et al. (2014b) showed that *Floricola* and *Misturatosphaeria* grouped in a well-supported monophyletic clade with high bootstrap values in multi-gene analyses. Hence, Wijayawardene et al. (2014b) transferred the type species of *Floricola*, *F. striata* Kohlm. & Volkm.-Kohlm. to *Macrodiplodiopsis* and other nine species of *Misturatosphaeria*. *Macrodiplodiopsis* was used as it is the oldest name.

***Maheshwaramyces*** Hosag., *Indian Journal of Science and Technology* 2(6): 12 (2009)

Notes: Lumbsch and Huhndorf (2010) listed *Maheshwaramyces* under *Asterinaceae* however; Hongsanan et al. (2014c) treated it as a doubtful genus.

***Maireella*** Syd. ex Maire, *Annls mycol.* 6(2): 145 (1908)

Notes: Lumbsch and Huhndorf (2010) placed the genus in *Dothideomycetes*, genera *incertae sedis*. *Maireella* has similarities with *Venturiaceae* and shares similar characters with the type species of *Venturia*, thus Li et al. (2014) referred *Maireella* to *Venturiaceae* (*Venturiales*).

***Malacaria*** Syd., *Annls mycol.* 28(1/2): 69 (1930)

Notes: Boonmee et al. (2014b) excluded this genus from *Tubeufiaceae* and placed in *Dothideomycetes*, genera *incertae sedis*.

***Medicopsis*** Gruyter et al., *Stud. Mycol.* 75: 28 (2012) [2013]

Notes: de Gruyter et al. (2013) introduced this genus to accommodate a pyrenochaeta-like taxon in *Trematosphaeriaceae*.

***Melanopsaceae*** Phillips et al., *Stud. Mycol.* 76: 43 (2014)

Notes: See notes in *Aplosporellaceae*.

***Melioliphila*** Speg., Boln Acad. nac. Cienc. Córdoba 26(2–4): 344 (1921)

Notes: Lumbsch and Huhndorf (2010) listed this genus under *Tubeufiaceae* but Boonmee et al. (2014b) excluded this genus from *Tubeufiaceae* and placed in *Dothideomycetes*, genera *incertae sedis*.

***Meristemomyces*** D. Isola & S. Onofri, Fungal Diversity 65: 158 (2014)

Notes: The genus *Meristemomyces* was introduced by Egidi et al. (2014) and clustered in *Teratosphaeriaceae* in their molecular analysis.

***Metacapnodium*** S. Hughes & Corlett, N.Z. Jl. Bot. 10: 239 (1972)

Notes: The application of the earlier name *Antennularia* Reichenb. ( $\equiv$  *Antennaria* Link, non Gaertn.) has recently been clarified and found to apply to a species of *Metacapnodium* (Hyde et al. 2013). As the generic name *Antennularia* has not been adopted by modern authors, while *Metacapnodium* is well-established, protection of *Metacapnodium* is proposed.

***Metameris*** Theiss. & Syd., Anns mycol. 13(3/4): 342 (1915)

Notes: Hyde et al. (2013) listed this genus under *Phaeosphaeriaceae* but Phookamsak et al. (2014) excluded it from *Phaeosphaeriaceae* and placed in *Botryosphaeriaceae* based on morphology.

***Micularia*** Boedijn, Persoonia 2(1): 67 (1961)

Notes: See notes under *Elsinoaceae*.

***Mixtura*** O.E. Erikss. & J.Z. Yue, Mycotaxon 38: 203 (1990)

Notes: Hyde et al. (2013) listed this genus under *Phaeosphaeriaceae* but Phookamsak et al. (2014) excluded it from *Phaeosphaeriaceae* and placed in *Didymellaceae* based on morphology.

***Mollerella*** G. Winter, Boletim da Sociedade Broteriana, Coimbra, sér 1, 4: 199 (1886)

Notes: Jayawardena et al. (2014) accepted this genus as belonging in *Elsinoaceae*.

***Monticola*** L. Selbmann & E. Egidi, Fungal Diversity 65: 155 (2014)

Notes: Egidi et al. (2014) described *Monticola* with *M. elongata* Selbmann & Egidi as the type species. Molecular analysis shows *Monticola* belongs in *Teratosphaeriaceae* (Egidi et al. 2014).

***Morenoina*** Theiss., Anns mycol. 11(5): 434 (1913)

Notes: Hongsanan et al. (2014c) accepted this genus as a member of *Aulographaceae*.

***Mucomyosphaerella*** Quaedvlieg & Crous, Persoonia 33: 22 (2014)

Notes: The genus *Mucomyosphaerella* (*Capnodiales, incertae sedis*) was introduced by Quaedvlieg et al. (2014) to accommodate *Mycosphaerella eurypotami* Kohlm. et al. *Mucomyosphaerella* is morphologically and phylogenetically distinguished from *Mycosphaerella sensu stricto* and there are no asexual states so far reported (Quaedvlieg et al. 2014).

***Muellerites*** L. Holm, Svensk bot. Tidskr. 62: 231 (1968)

Notes: Dai et al. (2014a) this genus as a member of *Dothidotthiaceae*.

***Mycopappus*** Redhead & G.P. White, Can. J. Bot. 63(8): 1430 (1985)

Notes: Phookamsak et al. (2014) showed this genus belongs to *Melanommataceae* in their molecular phylogenetic analyses and hence excluded it from *Phaeosphaeriaceae*.

***Mycoporis*** Clem., Gen. fung. (Minneapolis) 50: 173 (1909)

Notes: Thambugala et al. (2014a) excluded this genus from *Dothideaceae* and placed in *Mycosphaerellaceae* based on morphology.

***Myriangiaceae*** Nyl., Mém. Soc. Sci. nat. Cherbourg 2: 9 (1854)

Notes: Dissanayake et al. (2014) revised the family *Myriangiaceae* and accepted only *Anhellia*, *Ascostratum*, *Butleria*, *Dictyocyclus*, *Diplotheca*, *Eurytheca*, *Hemimyriangium*, *Micularia*, *Myriangium* and *Zukaliopsis* as the accepted genera.

***Myriangium*** Mont. & Berk., London J. Bot. 4: 72 (1845)

Notes: See notes under *Myriangiaceae*.

***Myrtapendiella*** Quaedvlieg & Crous, Persoonia 33: 26 (2014)

Notes: The genus *Myrtapendiella* was introduced by Quaedvlieg et al. (2014) to accommodate *Penidiella corymbia* Cheew. & Crous and *P. eucalypti* Cheew. et al. *Myrtapendiella* and *Penidiella* share close morphological characters but show distinct phylogenetic placements in *Teratosphaeriaceae* (Quaedvlieg et al. 2014).

***Navicella*** Fabre, Anns Sci. Nat., Bot., sér. 6 9: 96 (1879) [1878]

Notes: Based on superficial globose to subglobose, coriaceous ascomata with long, trabeculate pseudoparaphyses embedded in a gelatinous matrix and brown ascospores, Ariyawansa et al. (2014d) assign *Navicella* to *Melanommataceae* pending molecular investigation

***Neoacanthostigma*** Boonmee et al., Fungal Diversity 68 (2014)

Notes: The generic name *Neoacanthostigma* is based on the type species, *N. fusiforme* Boonmee et al. and is a distinct genus in *Tubeufiaceae* (Boonmee et al. 2014b).

*Neocanthostigma* is morphologically similar to *Acanthostigma* but phylogenetically distinct (Boonmee et al. 2014b).

***Neocamarosporium*** Crous & M.J. Wingf., *Persoonia* 32: 273 (2014)

Notes: See notes under *Camarosporium*.

***Neocatenulostroma*** Quaedvlieg & Crous, *Persoonia* 33: 26 (2014)

Notes: Quaedvlieg et al. (2014) introduced *Neocatenulostroma* to accommodate three *Catenulostroma* species, viz. *C. abietis* (Butin & Pehl) Crous & U. Braun, *C. germanicum* Crous & U. Braun and *C. microsporium* (Joanne E. Taylor & Crous) Crous & U. Braun, which group away from *Catenulostroma sensu stricto* in *Teratosphaeriaceae*.

***Neoceratosperma*** Crous & Cheew., *Persoonia*, *Mol. Phyl. Evol. Fungi* 32: 257 (2014)

Notes: Crous et al. (2014) introduced this genus and showed it belongs to *Mycosphaerellaceae*.

***Neocylindroseptoria*** K.M. Thambugala & K.D. Hyde, *Fungal Diversity* 68 (2014)

Notes: Thambugala et al. (2014a) introduced this genus and showed it belongs to *Dothideaceae*, *Dothideales*.

***Neodevriesia*** Quaedvlieg & Crous, *Persoonia* 33: 24 (2014)

Notes: Quaedvlieg et al. (2014) showed that *Devriesia hilliana* Crous & U. Braun and *D. xanthorrhoeae* Crous et al. are phylogenetically distinct from *Devriesia sensu stricto* (*Mycosphaerellaceae*) and hence introduced *Neodevriesia* (*Neodevriesiaceae*) to accommodate them.

***Neodevriesiaceae*** Quaedvlieg & Crous, *Persoonia* 33: 24 (2014)

Notes: See notes under *Neodevriesia*.

***Neohortaea*** Quaedvlieg & Crous, *Persoonia* 33: 27 (2014)

Notes: The genus *Neohortaea* was introduced by Quaedvlieg et al. (2014) to place *Hortaea acidophila* Hölker which has distinct phylogenetic lineage from *Hortea sensu stricto* in *Teratosphaeriaceae*.

***Neokalmusia*** Kaz. Tanaka et al., *Fungal Diversity* 68 (2014)

Notes: Ariyawansa et al. (2014c) introduced this genus to accommodate *Kalmusia brevispora* and *K. scabrispora* in *Didymosphaeriaceae*.

***Neomycosphaerella*** Crous, *Persoonia*, *Mol. Phyl. Evol. Fungi* 31: 195 (2013)

Notes: Crous et al. (2013) introduced *Neomycosphaerella* with *N. pseudopentameridis* Crous as the type species. *Neomycosphaerella* is morphologically similar with

*Mycosphaerella sensu stricto* (i.e. *Ramularia sensu stricto*) but lacks *Ramularia* asexual states. However, *Neomycosphaerella* phylogenetically distinct from *Mycosphaerella* and closer related to *Brunneosphaerella* (Crous et al. 2013)

***Neopenidiella*** Quaedvlieg & Crous, *Persoonia* 33: 22 (2014)

Notes: Quaedvlieg et al. (2014) showed that *Penidiella nectandrae* Crous et al. is not congeneric with *Penidiella sensu stricto* thus introduced *Neopenidiella* in *Mycosphaerellaceae*.

***Neophaeothecoidea*** Quaedvlieg & Crous, *Persoonia* 33: 27 (2014)

Notes: Quaedvlieg et al. (2014) introduced *Neophaeothecoidea* (*Teratosphaeriaceae*) to accommodate *Phaeothecoidea proteae* Crous, which is phylogenetically distinct from *Phaeothecoidea sensu stricto* (*Mycosphaerellaceae*).

***Neopseudocercospora*** Crous, *Persoonia*, *Mol. Phyl. Evol. Fungi* 31: 219 (2013)

Notes: Crous et al. (2013) introduced this genus and megablast results of LSU, SSU and ITS gene regions showed it belongs in *Mycosphaerellaceae*.

***Neoseptoria*** Quaedvlieg et al., *Stud. Mycol.* 75: 352 (2013)

Notes: Quaedvlieg et al. (2013) introduced this genus and molecular data analyses showed it belongs in *Mycosphaerellaceae*.

***Neoroussoella*** J.K. Liu et al. *Phytotaxa* (2014)

Notes: See notes under *Roussoellaceae*.

***Neotrimmatostroma*** Quaedvlieg & Crous, *Persoonia* 33: 27 (2014)

Notes: Quaedvlieg et al. (2014) introduced *Neotrimmatostroma* to accommodate two *Trimmatostroma* species, viz. *T. bifarium* Gadgil & M.A. Dick and *T. excentricum* B. Sutton & Ganap. However, only *Neotrimmatostroma excentricum* (B. Sutton & Ganap.) Quaedvlieg & Crous is shown to belong in *Teratosphaeriaceae*.

***Nigrograna*** Gruyter et al., *Stud. Mycol.* 75: 31 (2012) [2013]

Notes: De Gruyter et al. (2013) introduced this genus and showed it belongs in *Pleosporales* via molecular data analyses.

***Ochroconis*** de Hoog & Arx, *Kavaka* 1: 57 (1973)

Notes: Machouart et al. (2014) showed that *Ochroconis* de Hoog & Arx belongs to *Sympoventuriaceae* (*Venturiales*) in their multi-gene analyses.

***Oedohysterium*** E. Boehm & C.L. Schoch, *Stud. Mycol.* 64: 59 (2009)

Notes: Boehm et al. (2009) established *Oedohysterium* and mentioned the type species, *O. insidens* (Schwein.) E.W.A. Boehm & C.L. Schoch had a *Septonema spilomeum* as asexual state. However, *Septonema* was listed in *Mytilinidiaceae* (Seifert et al. 2011). We conclude that *Oedohysterium* has a septonema-like asexual state.

***Oleoguttula*** L. Selbmann & G.S. de Hoog, Fungal Diversity 65: 152 (2014)

Notes: The genus *Oleoguttula* was described by Egidi et al. (2014) and belongs in *Teratosphaeriaceae* based on molecular analysis.

***Omphalospora*** Theiss. & Syd., Annls mycol. 13(3/4): 361 (1915)

Notes: Thambugala et al. (2014a) excluded this genus from *Dothideaceae* and placed in *Dothideomycetes*, genera *incertae sedis* based on morphology.

***Ophiosphaerella*** Speg., Anal. Mus. nac. B. Aires, ser. 3 12: 401 (1909)

Notes: See notes under *Wojnowicia*.

***Pachysacca*** Syd., Annls mycol. 28(5/6): 435 (1930)

Notes: Thambugala et al. (2014c) excluded this genus from *Dothideaceae* and placed in *Teratosphaeriaceae* based on morphology.

***Paracamarosporium*** Wijayawardene & K.D. Hyde, Crypt. Mycol. 35 (2): 183 (2014)

Notes: See notes under *Camarosporium*.

***Paracercospora*** Deighton, Mycol. Pap. 144: 47 (1979)

Notes: Stewart et al. (1999) reduced *Paracercospora* to synonym with *Pseudocercospora*. Crous et al. (2012) show that *Paracercospora* is distinct from *Pseudocercospora* in their molecular DNA analysis hence the genus was reinstated.

***Paraconiothyrium*** Verkley, Stud. Mycol. 50(2): 327 (2004)

Notes: See under *Paraphaeosphaeria* O.E. Erikss.

***Paradendryphiella*** Woudenberg & Crous, Stud. Mycol. 75(1): 207 (2013)

Notes: Woudenberg et al. (2013) introduced this genus and showed it belongs in *Pleosporaceae* via their molecular data analyses.

***Parahendersonia*** A.W. Ramaley, Aliso 14(2): 152 (1995)

Notes: Ramaley (1995) introduced *Parahendersonia* A.W. Ramaley to accommodate the coelomycetous asexual state of *Chaetoplea dasyliirii* A.W. Ramaley based on culture methods. However, the relationship between *C. dasyliirii* and *C. calvescens* (Fr.) Clem. the type species of *Chaetoplea* (Sacc.) Clem. is not confirmed. Hence we conclude *Parahendersonia* has chaetoplea-like sexual states.

***Paramycosphaerella*** Crous & Jol. Roux, *Persoonia* 31: 245 (2013)

Notes: Crous et al. (2013) observed that *Paramycosphaerella* is morphologically similar to *Mycosphaerella*, but phylogenetically distinct from *Mycosphaerella sensu stricto* and also lacks a *Ramularia* asexual morph. It is placed in *Mycosphaerellaceae*.

***Paranectriella*** (Henn. ex Sacc. & D. Sacc.) Höhn., Sber. Akad. Wiss. Wien, Math.-naturw. Kl., Abt. 1 119: 899 (1910)

= *Araneomyces* Höhn., Sber. Akad. Wiss. Wien, Math.-naturw. Kl., Abt. 1 118: 894 (1909)

Notes: *Araneomyces* was introduced as the asexual state of *Paranectria juruana* Henn. by Höhnel (1909). Höhnel (1910), however transferred *Paranectria juruana* into a new genus as new combination and established *Paranectriella* (Henn. ex Sacc. & D. Sacc.) Höhn. Hence *Araneomyces* was accepted as the asexual state of *Paranectriella* (Sutton 1984; Wu et al. 1997). Although *Araneomyces* is the oldest name, it has fewer epithets in Index Fungorum than *Araneomyces* and all *Paranectriella* species are not linked with *Araneomyces*. Thus we propose *Paranectriella* as the proposed name over *Araneomyces*.

***Paraphaeosphaeria*** O.E. Erikss., *Ark. Bot.*, ser. 2 6: 405 (1967)

Notes: Verkley et al. (2004) described *Paraconiothyrium* to accommodate coniothyrium-like fungi which are phylogenetically distinct from *Coniothyrium palmarum*, the generic type of *Coniothyrium*. Verkley et al. (2004) also showed that *Paraconiothyrium* groups with *Paraphaeosphaeria* in their molecular data analysis. Further, Damm et al. (2008) also showed that the type species (*Paraphaeosphaeria michotii* (Westend.) O.E. Erikss. and *Paraconiothyrium estuarinum* Verkley & M. da Silva) of both genera cluster in same clade with other *Paraconiothyrium* species. However, Verkley et al. (2014) showed *Paraconiothyrium estuarinum* to represent a distinct phylogenetic lineage from *Paraphaeosphaeria michotii* in their multi gene analyses. At the same time Verkley et al. (2014) introduced new combinations (as *Paraphaeosphaeria sporulosa* and *Para. minitans*) for *Paraconiothyrium sporulosa* and *P. minitans* which cluster with *Paraphaeosphaeria*. Hence we retain both genera i.e. *Paraconiothyrium* and *Paraphaeosphaeria*, acknowledging that *Paraphaeosphaeria* has paraconiothyrium-like asexual states. Ariyawansa et al. (2014a, c) showed that *Paraconiothyrium brasiliense* grouped with *Didymosphaeria rubi-ulmifolii* (in *Didymosphaeria sensu stricto*) hence the former name was synonymised under the later name. At the same time, Ariyawansa et al. (2014c) reported the sexual state of *Paraconiothyrium fuckelii*. Furthermore, Ariyawansa et al. (2014c) established a new epitype for *Paraphaeosphaeria michotii*.

***Parasterinella*** Speg., *Boln Acad. nac. Cienc. Córdoba* 27(4): 382 (1924)

Notes: Lumbsch and Huhndorf (2010) listed this genus under *Asterinaceae* however; Hongsanan et al. (2014c) treated it as a doubtful genus.

***Parateratosphaeria*** Quaedvlieg & Crous, *Persoonia* 33: 28 (2014)



Notes: The genus *Parateratosphaeria* is morphologically indistinguishable from *Teratosphaeria* but distinguishable with molecular data. Both genera group well in *Teratosphaeriaceae* with distinct phylogenetic lineages (Quaedvlieg et al. 2014).

***Parenglerula*** Höhn., Sber. Akad. Wiss. Wien, Math.-naturw. Kl., Abt. 1 119: 465 (1910)

Notes: See notes under *Englerulaceae*.

***Parmulariaceae*** E. Müll. & Arx ex M.E. Barr, Mycologia 71(5): 944 (1979)

Notes: See notes under *Asterinales*.

***Perusta*** E. Egidi & B. Stielow, Fungal Diversity 65: 155 (2014)

Notes: Egidi et al. (2014) introduced *Perusta*, with *P. inaequalis* Egidi & Stielow as the type species. Molecular analysis of ITS sequences shows that it belongs to *Capnodiales, incertae sedis* (Egidi et al. 2014).

***Petrakina*** Cif., Anns mycol. 30(3/4): 225 (1932)

Notes: Hongsanan et al. (2014c) transferred this genus from *Asterinaceae* to *Dothideomycetes*, genera *incertae sedis* because its copious pseudoparaphyses, fusiform asci and muriform ascospores are atypical of *Asterinaceae*.

***Petrophila*** G.S. de Hoog & W. Quaedvlieg, Fungal Diversity 65: 152 (2014)

Notes: The genus *Petrophila* was introduced by Egidi et al. (2014) and belonged in *Teratosphaeriaceae sensu lato*. However, Quaedvlieg et al. (2014) showed that *Petrophila* was more closely related with *Extremus* Quaedvlieg & Crous (*Extremaceae*).

***Phaeophleospora*** Rangel, Arquiv Mus. Nac. Rio de Janeiro 18: 162 (1916)

Notes: Quaedvlieg et al. (2014) showed that three mycosphaerella-like species cluster with *Phaeophleospora sensu stricto* (*Mycosphaerellaceae*) in their molecular analysis and introduced new combinations of *Phaeophleospora* to accommodate *Mycosphaerella gregaria*, *M. scytalidii* and *M. stramentii*.

***Phaeosphaeria*** I. Miyake, Bot. Mag., Tokyo 23: 93 (1909)

= *Phaeoseptoria* Speg., Revta Mus. La Plata 15: 39 (1908)

Notes: Quaedvlieg et al. (2013) showed that *Phaeoseptoria papayae* Speg., the type species of *Phaeoseptoria* groups with *Phaeosphaeria oryzae* I. Miyake, the type species of *Phaeosphaeria*. Furthermore, they reduced *Phaeoseptoria* under *Phaeosphaeria* as the latter sexual typified genus is the widely used name. We also agree with the adopted name i.e. *Phaeosphaeria*.

***Phaeosphaeriaceae*** M.E. Barr, Mycologia 71(5): 948 (1979)

Notes: Phookamsak et al. (2014) revisited *Phaeosphaeriaceae* and accepted 30 genera. Detailed taxonomic notes for genera marked in # are provided in Phookamsak et al. (2014).

***Phloeospora*** Wallr., Flora Cryptogamica Germaniae 2: 176 (1833)

Notes: Crous et al. (2012) showed that the type species of *Phloeospora*, *P. ulmi* (Fr.) Wallr. grouped in *Mycosphaerellaceae*. However, *Phloeospora* is shown to be polyphyletic by Quaedvlieg et al. (2011).

***Phragmocapnias*** Theiss. & Syd., Anns mycol. 15(6): 480 (1918) [1917]

= *Conidiocarpus* Woron., Anns mycol. 24(3/4): 250 (1927) [1926]

Notes: Chomnunti et al. (2011) accepted that *Conidiocarpus* is the asexual state of *Phragmocapnias* and introduced new combination for the type species of *Conidiocarpus*, (i.e. *Conidiocarpus penzigii* Woron.) as *Phragmocapnias penzigii* (Woron.) Chomnunti & K.D. Hyde. We accept this adoption and propose to use *Phragmocapnias* as the accepted name.

***Phyllosticta*** Pers., Traité Champ. Comest. (Paris): 55, 147 (1818).

= *Guignardia* Viala & Ravaz, Bull. Soc. mycol. Fr. 8: 63 (1892)

Notes: Glienke et al. (2011), Wikee et al. (2011) and Su and Cai (2012) reconfirmed the well-established relationship between *Phyllosticta* and *Guignardia* with molecular data. All the above publications use *Phyllosticta* over *Guignardia*. Liu et al. (2012) showed in their multigene analysis that both these genera have distinct phylogenetic relationships from other accepted genera in *Botryosphaeriaceae*. Hence, Wikee et al. (2013a, b) reinstated the family *Phyllostictaceae* to include both of these genera. Since *Phyllosticta* is the oldest name, is a more important pathogen, has more species and has been used over *Guignardia* in recent publications (Wulandari et al. 2010; Glienke et al. 2011; Wikee et al. 2011, 2013a, b; Su and Cai 2012), we also propose using *Phyllosticta* over *Guignardia*.

***Phoma*** Sacc., Michelia 2: 4 (1880), nom. cons.

= *Phoma* Fr., Nov. Fl. Suec.: 80 (1819), nom. rej.

Notes: *Phoma* is very important phytopathogen (Aveskamp et al. 2010) and much research has been carried out on this the genus which was established by Saccardo (1880). Molecular based studies have shown that *Phoma* is polyphyletic and scattered throughout *Pleosporales* (*Cucurbitariaceae*, *Didymellaceae*, *Leptosphaeriaceae*, *Phaeosphaeriaceae* and *Pleosporaceae*) (de Gruyter et al. 2009, 2010, 2013; Aveskamp et al. 2010). The type species of *Phoma*, *P. herbarum* Westend. grouped in *Didymellaceae* (de Gruyter et al. 2009), hence *Pyrenochaetopsis* Gruyter et al. was introduced to accommodate phoma-like species in *Cucurbitariaceae* (de Gruyter et al. 2009), while *Setophoma* Gruyter et al., *Neosetophoma* Gruyter et al. and *Paraphoma* Morgan-Jones & J.F. White were introduced to accommodate phoma-like species in *Phaeosphaeriaceae*. Furthermore, de Gruyter et al. (2013) raised *Plenodomus* Preuss, *Heterospora* (Boerema, Gruyter & Noordel.) Gruyter et al. to generic level and introduced *Subplenodomus* Gruyter et al. to accommodate phoma-like species in *Leptosphaeriaceae*.

***Phragmoscutella*** Woron. & Abramov, *Annls mycol.* 24(3/4): 231 (1927) [1926]

Notes: Hongsanan et al. (2014a) excluded this genus from *Trichopeltinaceae* and its placement is uncertain.

***Pirozynskia*** Subram., *Curr. Sci.* 41(19): 711 (1972)

Notes: Subramaniam (1972) introduced *Pirozynskia* to accommodate the conidial state of the type species of *Maurodothina* i.e. *Maurodothina dothideoides* (Ellis & Everh.) Piroz. & Shoemaker ( $\equiv$  *Asteridium dothideoides* Ellis & Everh.). Von Arx and Müller (1975) moved *Maurodothina dothideoides* to *Eupelte* as a new combination i.e. *Eupelte dothideoides* (Ellis & Everh.) Arx & E. Müll. However, there is no established link between type species of *Eupelte*, *Eupelte amicta* Syd. and *Pirozynskia*, hence we propose the continued use of both names until prove the links between two genera by using molecular data analyses. Hongsanan et al. (2014c) regarded *Eupelte* as a doubtful genus as they could not locate good type material.

***Pithomyces*** Berk. & Broome, *J. Linn. Soc., Bot.* 14: 100 (1873) [1875]

Notes: See notes under *Leptosphaerulina*.

***Placoasterella*** Sacc. ex Theiss. & Syd., *Annls mycol.* 13(3/4): 236 (1915)

Notes: Hongsanan et al. (2014c) transferred this genus to *Parmulariaceae* from *Asterinaceae*.

***Placomelan*** Cif., *Atti Ist. bot. Univ. Lab. crittog. Pavia, ser. 5* 19: 124 (1962)

Notes: The type species of *Placomelan*, i.e. *P. dipteridis* Cif. was the conidial state of *Melanoplaca dipteris* Syd. & P. Syd. (current name *Dothidasteroma dipteridis* (Syd. & P. Syd.) Arx. However, *D. dipteridis* is not the type species hence we conclude *Placomelan* has dothidasteroma-like sexual states.

***Placosoma*** Syd., *Annls mycol.* 22(3/6): 302 (1924)

Notes: Hongsanan et al. (2014c) transferred this genus to *Parmulariaceae*.

***Placostromella*** Petr., *Sydowia* 1(1–3): 9 (1947)

Notes: Thambugala et al. (2014c) examined and illustrated *Placostromella macrospora*, the type species of *Placostromella* and placed in *Parmulariaceae* based on its morphology.

***Planistroma*** A.W. Ramaley, *Mycotaxon* 42: 69 (1991)

Notes: Minnis et al. (2012) treated this genus as a synonym of *Kellermania*. However, Monkai et al. (2013) recognized *Planistroma* as a distinct genus in *Planistromellaceae*.

***Platypeltella*** Petr., *Annls mycol.* 27(1/2): 62 (1929)

Notes: Wu et al. (2014) include this genus in *Asterinaceae* based on superficial hyphae with intercalary capitate appressoria, and tis similar to *Asterinella*.

***Pleiomastix*** Bat. et al., Portug. acta biol., Sér. B 7(4): 373 (1964)

Notes: Ariyawansa et al. (2014d) referred *Pleiomastix* to *Parmulariaceae* based on its solitary to gregarious, carbonaceous ascomata with multi-locules, fissitunicate, cylindrical asci and dark brown to reddish brown, 1-septate, verrucose ascospores.

***Plenodomus*** Preuss, Linnaea 24: 145 (1851)

Notes: Boerema (1997) considered *Plenodomus* as one of the sections of *Phoma* and *Phoma lingam* (= *Plenodomus lingam*) was considered to be the type species of *Phoma* section *Plenodomus*; the sexual state was considered to be *Leptosphaeria maculans* (Schoch et al. 2006; de Gruyter et al. 2009). De Gruyter et al. (2013) reinstated the genus *Plenodomus*, and introduced new combinations for all *Leptosphaeria* and *Phoma* species that grouped with *Plenodomus lingam*. The renaming of *Leptosphaeria maculans* as *Plenodomus maculans* was unfortunate, and has caused ripples in the community working with *Brassica* crops. *Plenodomus maculans*, however, is unrelated to the type of *Leptosphaeria* (= *Leptosphaeria doliolium* (Pers.) Ces. & De Not.) and therefore *L. maculans* could not be retained in *Leptosphaeria* under any circumstances unless the type of *Leptosphaeria* was changed. The species epithet, “*maculans*” is also unavailable in *Leptosphaeria* for the blackleg disease of canola, as *L. maculans* (Sowerby) P. Karst. is a homonym of *L. maculans* (Fuckel) Ces. & De Not.

***Pleoseptum*** A.W. Ramaley & M.E. Barr, Mycotaxon 54: 76 (1995)

Notes: Hyde et al. (2013) listed this genus under *Phaeosphaeriaceae* but Phookamsak et al. (2014) excluded it from *Phaeosphaeriaceae* and placed in *Pleosporaceae* based on morphology.

***Plurispermopsis*** Pereira-Carv et al., Mycologia 102(5): 1163 (2010)

Notes: Pereira-Carvalho et al. (2010) introduced this genus and placed in *Capnodiaceae* based on morphology.

***Pleurophomopsis*** Petr., Anns mycol. 22(1/2): 156 (1924)

Notes: See notes under *Astrosphaeriella*.

***Polyphialoseptoria*** Quaedvlieg et al., Stud. Mycol. 75: 355 (2013)

Notes: Quaedvlieg et al. (2013) introduced this genus and molecular data analyses showed it belongs to *Mycosphaerellaceae*.

***Polythrincium*** Kunze, Mykol. Hefte (Leipzig) 1: 13 (1817)

= *Cymadothea* F.A. Wolf, Mycologia 27(1): 71 (1935)

Notes: Wolf (1935) established *Cymadothea* F.A. Wolf to accommodate the sexual state *Polythrincium trifolii* Kunze, the type species i.e. of *Polythrincium* Kunze. Simon et al.

(2009) provided molecular proof for the link, while Hyde et al. (2013) reduced the younger sexual typified name under older asexual typified name.

***Prillieuxina*** G. Arnaud, Ann.École Nat.Agric. Montpellier, série 2 16(1–4): 161 (1918) [1917]

= *Leprieurina* G. Arnaud, Ann. École Nat. Agric. Montpellier, série 2 16(1–4): 210 (1918) [1917]

Notes: The genus *Leprieurina*, (type species *L. winteriana* G. Arnaud) was introduced to accommodate the conidial state of the type species of *Prillieuxina winteriana* (Pazschke) G. Arnaud, the type species of *Prillieuxina*. Hence, we propose use of the older name *Prillieuxina* over *Leprieurina*. Hongsanan et al. (2014c) also agree with this adoption.

***Pringsheimia*** Schulzer, Verh. zool.-bot. Ges. Wien 16: 57 (1866)

Notes: Thambugala et al. (2014a) accommodate this genus in *Dothideaceae* but state that its placement is uncertain.

***Prosthemium*** Kunze, Mykol. Hefte (Leipzig) 1: 17 (1817)

= *Pleomassaria* Speg., Anal. Soc. cient. argent. 9: (in plate to p. 192) (1880)

Notes: Tanaka et al. (2010) showed that the type species of *Pleomassaria* and *Prosthemium* (*Pleomassaria siparia* (Berk. & Broome) Sacc. and *P. betulinum* Kunze respectively) grouped together in a monophyletic clade in their molecular analysis. Hence we propose to adopt the older asexual typified name i.e. *Prosthemium* over younger sexual typified name i.e. *Pleomassaria*.

***Pseudocamarosporium*** Wijayawardene & K.D. Hyde, Cryptol. Mycol. 35 (2): 185 (2014)

Notes: See notes under *Camarosporium*.

***Pseudocercospora*** Speg., Anal. Mus. nac. B. Aires, Ser. 3 13: 437 (1910)

Notes: *Pseudocercospora* was shown to be an asexual state in *Mycosphaerellaceae* (Stewart et al. 1999; Crous et al. 2009). Crous et al. (2009, 2013), showed that *Mycosphaerella sensu stricto* and *Pseudocercospora sensu stricto* represent different phylogenetic lineages, and hence *Pseudocercospora* was accepted as distinct genus with mycosphaerella-like sexual states. Implications of this decision is that the major pathogens of banana, e.g. the Sigatoka disease complex, will be known as *P. fijiensis*, *P. eumusae* and *P. musae*.

***Pseudodidymella*** C.Z. Wei et al., Mycologia 89(3): 494 (1997)

= *Pycnopleiospora* C.Z. Wei et al., Mycologia 89(3): 496 (1997)

Notes: Wei et al. (1997) described *Pseudodidymella* as the asexual state of *Pycnopleiospora* in the same publication as introducing the sexual state. The link was based on co-occurrence of both states on same substrate and also confirmed in culture (Wei et al. 1997). Hence we prioritize the first introduced name *Pseudodidymella* over *Pycnopleiospora*.

***Pseudofusicoccum*** Mohali et al., Stud. Mycol. 55: 249 (2006)

Notes: Hyde et al. (2013) listed this genus under *Botryosphaeriaceae* and Slippers et al. (2013) and Phillips et al. (2013) also showed *Pseudofusicoccum* groups in *Botryosphaeriaceae*. However, the type species of *Pseudofusicoccum*, *P. stromaticum* (Mohali et al.) Mohali et al. groups in *Phyllostictaceae* in our analyses (Fig. 1).

***Pseudoramichloridium*** Cheew. & Crous, Persoonia 23: 75 (2009)

Notes: Quaedvlieg et al. (2014) showed *Pseudoramichloridium* grouped in *Extremaceae* in their molecular data analyses.

***Pseudosydowia*** K.M. Thambugala & K.D. Hyde, Fungal Diversity 68 (2014)

Notes: Crous et al. (2003) and Cheewangkoon et al. (2009) showed that *Sydowia eucalypti* is linked to the asexual morph *Selenophoma eucalypti*, and phylogenetically clusters with other *Aureobasidium* and *Hormonema* species. However, Thambugala et al. (2014c) showed that *Sydowia eucalypti* is not congeneric with *Sydowia sensu stricto* (*Dothideaceae*) and clustered in *Aureobasidiaceae* and hence introduced a new genus *Pseudosydowia* to accommodate the taxon.

***Pseudoteratosphaeria*** Quaedvlieg & Crous, Persoonia 33: 29 (2014)

Notes: In morphology, *Pseudoteratosphaeria* is similar to *Teratosphaeria sensu stricto* but has distinct phylogenetic lineages in *Teratosphaeriaceae*.

***Pseudotrichia*** Kirschst., Anns mycol. 37(1/2): 125 (1939)

Notes: Mugambi and Huhndorf (2009) included *Pseudotrichia* under *Melanommataceae* while Hyde et al. (2013) placed it in *Platystomaceae*. Thambugala et al. (2014b) assigned *Pseudotrichia* in *Didymosphaeriaceae* (*Montagnulaceae*) based on morphology.

***Pseudoveronaea*** Crous & Batzer, Persoonia, Mol. Phyl. Evol. Fungi (2012)

Notes: Li et al. (2012) introduced this genus with two species and showed it belongs in *Dissaconiaceae*, *Capnodiales* in their molecular data analyses.

***Pycnoderma*** Syd. & P. Syd., Anns mycol. 12(6): 563 (1914)

Notes: Hongsanan et al. (2014a) accepted *Pycnoderma* as a distinct genus in *Cookellaceae*.

***Pyrenochaeta*** De Not., Mem. R. Accad. Sci. Torino, ser. 2 10: 348 (1849)

Notes: See notes under *Cucurbitaria*.

***Pyrenophora*** Fr., Summa veg. Scand. (Stockholm) 2: 397 (1849)

= *Drechslera* S. Ito, Proc. Imp. Acad. Japan 6: 355 (1930)

Notes: Shoemaker (1962) and Sivanesan (1984) stated that *Pyrenophora* has *Drechslera* asexual states. Crous et al. (2011) and Ariyawansa et al. (2014b) showed with molecular

data that these genera group in the same clade. Although this was not based on type species, all included species are well-established taxa of these genera. *Pyrenophora* has more epithets (199 *fide* Index Fungorum 2014, <http://www.indexfungorum.org/names/names.asp>) and is the older name, hence we propose to reduce *Drechslera* under *Pyrenophora*. Furthermore, *Pyrenophora* is a generic name linked to important diseases of barley, and wheat (Ellwood et al. 2010; Manning et al. 2013), and is well-established in the plant pathology and plant breeder community.

***Queenslandipendiella*** Quaedvlieg & Crous, Persoonia 33: 29 (2014)

Notes: The genus *Queenslandipendiella* was introduced to accommodate *Penidiella kurandae* Crous & J.K. Stone by Quaedvlieg et al. (2014). *Penidiella* and *Queenslandipendiella* share a few common morpho-characters, but group as distinct clades in *Teratosphaeriaceae* (Quaedvlieg et al. 2014).

***Ramichloridium*** Stahel ex de Hoog, Stud. Mycol. 15: 59 (1977)

Notes: Li et al. (2012) showed the type species of *Ramichloridium*, *R. apiculatum* (J.H. Mill. et al.) de Hoog grouped in *Dissaconiaceae*, *Capnodiales*.

***Ramularia*** Unger, Exanth. Pflanzen (Wien): 119 (1833), nom. cons.

= *Ramularia* Roussek, Fl. Calvados, 2<sup>nd</sup> end 2: 98 (1806), nom. rej.

= *Mycosphaerella* Johanson, Öfvers. K. Svensk. Vetensk.-Akad. Förhandl. 41(9): 163 (1884)

Notes: The oldest asexual typified name, *Ramularia* was accepted over *Mycosphaerella* by Crous et al. (2009). *Mycosphaerella sensu stricto*. has *Ramularia sensu stricto*. asexual morphs. *Mycosphaerella sensu lato*, however, represents more than 40 diverse genera, distributed over several different families. If *Mycosphaerella* would be chosen over *Ramularia*, more than 500 new combinations would be required, whereas in choosing *Ramularia*, no new names are required, as all established connections already have species names in *Ramularia*. This adoption was accepted by Hyde et al. (2013).

***Ramimonilia*** B. Stielow. & W. Quaedvlieg, Fungal Diversity 65: 155 (2014)

Notes: Egidi et al. (2014) introduced *Ramimonilia* with *R. apicalis* Stielow & Quaedvlieg as the type species. Molecular data analysis shows that *Ramimonilia* belongs in *Capnodiales*, *incertae sedis* (Egidi et al. 2014).

***Ramopenidiella*** Crous & R.G. Shivas, Persoonia, Mol. Phyl. Evol. Fungi 32: 207 (2014)

Notes: The genus *Ramopenidiella* was introduced by Crous et al. (2014) with *R. cycadicola* Crous & R.G. Shivas as the type species. *Ramopenidiella* is morphologically and phylogenetically distinct from *Penidiella sensu stricto* but both genera belong to *Teratosphaeriaceae* (Crous et al. 2014).

***Readeriella*** Syd. & P. Syd., Annl. mycol. 6(5): 484 (1908)

= *Nothostrasseria* Nag Raj, Can. J. Bot. 61(1): 23 (1983)

= *Cibiessia* Crous, Fungal Diversity 26: 151 (2007)

Notes: Crous et al. (2009) accepted that *Cibiessia* is the synasexual morph of *Readeriella*. Furthermore, Crous et al. (2009) showed that *Nothostrasseria* has similar conidiogenesis to *Readeriella* and reduced the genus to synonymy under *Readeriella*. Hence, we accept *Cibiessia* and *Nothostrasseria* as synonyms of *Readeriella*.

***Rebentischia*** P. Karst., Fungi Fenniae Exsiccati, Fasc. 9: no. 881 (1869)

Notes: Boonmee et al. (2014b) transferred this genus to *Pleosporales*, genera *incertae sedis* from *Tubeufiaceae* based on morphology.

***Rhytidenglerula*** Höhn., Sber. Akad. Wiss. Wien, Math.-naturw. Kl., Abt. 1 127: 386 (1918)

Notes: See notes under *Englerulaceae*.

***Rhizotexis*** Theiss. & Syd., Annls mycol. 15(1/2): 140 (1917)

Notes: *Rhexotexis* may be a synonym of *Asterotexis* (Hongsanan et al. 2014c).

***Roussoellaceae*** J.K. Liu et al., Phytotaxa 181: 1–33

Notes: Liu et al. (2014) introduced *Roussoellaceae* based on *Roussoella* Sacc. as the type genus. This family currently comprises four genera *viz.* *Cytoplea*, *Neoroussoella*, *Roussoella* and *Roussoellopsis*. Nevertheless, Liu et al. (2014) listed *Cytoplea* as a possible synonym of *Roussoella* but we keep *Cytoplea* as a distinct genus in *Roussoellaceae* (See notes under *Cytoplea*).

***Ruptoseptoria*** Quaedvlieg et al., Stud. Mycol. 75: 356 (2013)

Notes: Quaedvlieg et al. (2013) introduced *Ruptoseptoria* and molecular data analyses showed it belongs in *Mycosphaerellaceae*.

***Saccardinula*** Speg., Anales de la Sociedad científica argentina 19: 257 (1885)

Notes: Jayawardene et al. (2014) transferred this genus to *Trichopeltinaceae* from *Elsinoaceae* based on morphological characters. Hongsanan et al. (2014a) accepted this genus in *Trichopeltinaceae*.

***Saccharataceae*** Slippers et al., Stud. Mycol. 76: 41 (2014)

Notes: See notes under *Aplosporellaceae*.

***Schenckiella*** Henn., Bot. Jb. 17: 523 (1893)

= *Allothyrium* Syd., Annls mycol. 37(4/5): 393 (1939)

Notes: Hongsanan et al. (2014c) treated *Allothyrium* Syd. as a synonym of *Schenckiella*.

***Schiffnerula*** Höhn., Sber. Akad. Wiss. Wien, Math.-naturw. Kl., Abt. 1 118: 867 (1909)



Notes: Dai et al. (2014b) treated *Mitteriella* Syd., *Questieriella* G. Arnaud ex S. Hughes, and *Sarcinella* Sacc. as synonyms of *Schiffnerula*.

***Schizothyrium*** Desm., Anns Sci. Nat., Bot., sér. 3 11: 360 (1849)

Notes: Batzer et al. (2008) showed that *Schizothyrium pomi* (Mont. & Fr.) Arx grouped with *Zygophiala* spp. in their phylogenetic analysis of LSU rDNA sequence data. However, none of species included in their phylogenetic analysis, are the type species of their respective genera. However, the connection between *Schizothyrium* (1849) and *Zygophiala* (1945) appears to be well-established in culture, and if this is the case for the type species, preference should be given to the older name, *Schizothyrium*.

***Sclerophoma*** Höhn., Sber. Akad. Wiss. Wien, Math.-naturw. Kl., Abt. 1 118: 1234 (1909)

Notes: Sutton (1980) and Sivanesan (1984) stated that *Sclerophoma pythiophila* (Cda) Höhn. is an asexual state of *Sydowia polyspora* (Bref. & Tavel) E. Müll. However, this link has not been confirmed by molecular sequence data analyses. Hence, we propose to retain *Sclerophoma* until its link with *Sydowia polyspora* is confirmed.

***Scolicosporium*** Lib. ex Roum., Fungi Selecti Galliae Exs.: no. 676 (1880)

Notes: Spooner and Kirk (1982) stated that *Asteromassaria macrospora* (Desm.) Höhn. (*Pleomassariaceae*) is the sexual state of the type species of *Scolicosporium* i.e. *S. macrosporium* (Berk.) B. Sutton. Wijayawardene et al. (2013), however, showed that *Scolicosporium minkeviciusii* Treigien belongs in *Phaeosphaeriaceae* in their molecular analyses. Hence, the type species of the genus needs recollecting and sequence to confirm its correct taxonomic placement.

***Selenophoma*** Maire, Bull. Soc. bot. Fr. 53: clxxxvii (1907)

Notes: Crous et al. (2003) linked *Selenophoma eucalypti* to *Sydowia eucalypti* based on culture studies, while Cheewangkoon et al. (2009) also confirmed this taxon to have a coniothyrium-like synasexual morph. Tsuneda et al. (2010) showed that *Discosphaerina fagi* (H.J. Huds.) M.E. Barr grouped with *Selenophoma mahoniae* A.W. Ramaley in their molecular analysis. *Selenophoma* is clearly paraphyletic, and we therefore retain *Selenophoma* until its type species (*S. catananches*) has been recollected and subjected to molecular data analysis.

***Septoria*** Sacc., Syll. fung. (Abellini) 3: 474 (1884)

Notes: Quaedvlieg et al. (2013) revised the genus *Septoria* and showed it is polyphyletic in their molecular data analyses. Hence, several new genera have been introduced (e.g. *Cylindroseptoria* in *Dothideaceae*; *Ruptoseptoria* in *Mycosphaerellaceae*) to place septoria-like taxa. *Septoria* remained in *Mycosphaerellaceae*.

***Septorioides*** Quaedvlieg et al., Stud. Mycol. 75: 383 (2013)

Notes: Quaedvlieg et al. (2013) introduced *Septorioides* and molecular data analyses showed it belongs to *Botryosphaeriaceae*.

***Setophaeosphaeria*** Crous & Y. Zhang ter, Persoonia, Mol. Phyl. Evol. Fungi 32: 271 (2014)

Notes: Crous et al. (2014) introduced this genus with two species, (i.e. *Setophaeosphaeria badalingensis*, *S. hemerocallidis*) and with new combination (i.e. *S. vernoniae*). Based on molecular data blast searches, Crous et al. (2014) placed this genus in *Phaeosphaeriaceae*. However, Phookamsak et al. (2014) show the type species *Setophaeosphaeria hemerocallidis* forms a clade outside *Phaeosphaeriaceae*, close to *Cucurbitariaceae*, while *Sp. badalingensis* clusters with *Phaeosphaeria sensu stricto* in *Phaeosphaeriaceae*.

***Shearia*** Petr., Anns mycol. 22(1/2): 180 (1924)

Notes: *Shearia* was reported as the asexual morph of *Pleomassaria* Speg. by Sutton (1980). *Shearia acericola* Petr. was proposed to be the asexual state of *Pleomassaria acericola* Petr. by Petrak (1952) as conidiomata and ascomata co-occurred on the same substrate. Petrak (1962) revised the genus and Sutton (1980) accepted this revision by mentioning that *Shearia formosa* is the asexual state of *Pleomassaria magnolia* Shear. These links have not been confirmed by molecular data, hence we conclude that *Shearia* has a pleomassaria-like sexual state. However, *Pleomassaria sensu stricto* is linked with *Prosthemium sensu stricto* by Tanaka et al. (2010). Thus placement of this genus is uncertain.

***Sphaeropsis*** Sacc., Michelia 2: 105 (1880)

= *Phaeobotryosphaeria* Speg., Ann. Inst. Rech. Agron. 17, 10: 120 (1908)

Notes: Phillips et al. (2008) established the connection between the asexual and sexual morphs of *Sphaeropsis visci*, the type species of *Sphaeropsis*, *S. visci* (Alb. & Schwein.) Sacc. Phillips et al. (2013) considered *Sphaeropsis* to be more suitable than *Phaeobotryosphaeria*, since it is the oldest name and is the name most used in the literature.

***Sphaerulina*** Sacc., Michelia 1(no. 4): 399 (1878)

Notes: In their molecular data analyses, Quaedvlieg et al. (2013) showed that *Sphaerulina* is a distinct genus in *Mycosphaerellaceae* but very closely related to *Septoria sensu stricto*. Furthermore, they show several septoria-like taxa also grouped in *Sphaerulina sensu stricto* clade hence they introduced several new combinations.

***Stagonospora*** (Sacc.) Sacc., Syll. fung. (Abellini) 3: 445 (1884)

Notes: Quaedvlieg et al. (2013) showed that *Stagonospora sensu stricto* belongs in *Massarinaceae* in their molecular data analyses.

***Staninwardia*** B. Sutton, Trans. Br. mycol. Soc. 57(3): 540 (1971)

Notes: Quaedvlieg et al. (2014) showed *Staninwardia* grouped in *Extremaceae* in their molecular data analyses.

***Stemphylium*** Wallr., Fl. crypt. Germ. (Nurnberg) 2: 300 (1833)

= *Pleospora* Rabenh. ex Ces. & De Not., Comm. Soc. crittog. Ital. 1(4): 217 (1863)

Notes: The genus *Stemphylium* is preferred over *Pleospora* as *Stemphyllium* is the older name and has priority, is better established in the literature (more than double the number of hits for *Stemphylium* in Google Scholar), and the genus is well-known to the plant pathology community, and is well circumscribed at the molecular level (Lawrence et al. 2012). Although there are more species epithets in *Pleospora*, most appear to belong to other genera, as many genera form pleospora-like sexual morphs (e.g. *Lewia*, linked to *Alternaria*). *Stemphylium*, however, is unique, and its conidium and conidiogenous morphology can in combination not easily be confused with say *Alternaria*, which is the genus morphologically most similar to it. Many serious diseases are known to be caused by *Stemphylium* species (purple spot of *Asparagus*, brown spot of barley, *Stemphylium* leaf blight of cotton, brown spot disease of pears, leaf spot disease of spinach, leaf spot and foliar blight of tomato), whereas these diseases are not clearly linked to *Pleospora* names. More than 2300 records are linked to “*Stemphylium* disease” in the CABI direct database.

***Stephanotheca*** Syd. & P. Syd., Philippine Journal of Science Section C Botany 9 (2): 178 (1914) Notes: Jayawardena et al. (2014) accepted this genus as *Asterinaceae*. However, Hongsanan et al. (2014b) did not recognize *Stephanotheca* as a genus in *Asterinaceae*.

***Suberoteratosphaeria*** Quaedvlieg & Crous, Persoonia 33: 31 (2014)

Notes: Quaedvlieg et al. (2014) introduced this genus in *Teratosphaeriaceae* with *S. suberosa* (Crous et al.) Quaedvlieg & Crous as the type species. *Suberoteratosphaeria* is morphologically quite similar to *Teratosphaeria sensu stricto* but able to distinguish by colony and ascospore characters (Crous et al. 2014).

***Stromatoseptoria*** Quaedvlieg et al., Stud. Mycol. 75: 373 (2013)

Notes: Quaedvlieg et al. (2013) introduced *Stromatoseptoria* and molecular data analyses showed it belongs to *Mycosphaerellaceae*.

***Subplenodomus*** Gruyter et al., Stud. Mycol. 75: 23 (2013)

Notes: This genus was introduced by de Gruyter et al. (2013) to accommodate four phoma-like species grouped in *Leptosphaeriaceae*, but separate from the clade in which *Plenodomus rabenhorstii* Preuss (= *Plenodomus lingam* (Tode: Fr.) Höhn., type species of *Plenodomus*) is placed. The name is therefore used for phoma-like species in *Leptosphaeriaceae* which differ from *Plenodomus* based on combined LSU and ITS rDNA analysis.

***Sydowia*** Bres., Hedwigia 34 (Beibl.): 66 (1895)

Notes: Bills et al. (2004) showed that the type species of *Hormonema*, *H. dematioides* Lagerb. & Melin grouped with *Sydowia polyspora* (Bref. & Tavel) E. Müll. in their molecular data analysis. *Sydowia*, however, is polyphyletic (Crous et al. 2003), and hence it is best to retain *Hormonema* as separate from *Sydowia* until the type species, *S. gregaria*, has

been recollected and subjected to DNA analysis. For further taxonomic notes, see Thambugala et al. (2014c).

***Syncarpella*** Theiss. & Syd., *Annls mycol.* 13(5/6): 631 (1915)

Notes: Ramaley and Barr (1997) described *Syntholus* A.W. Ramaley & M.E. Barr to accommodate the conidial state of *Syncarpella ribis* A.W. Ramaley & M.E. Barr i.e. *Syntholus ribis* A.W. Ramaley & M.E. Barr. However the relationship between *Syntholus tumefaciens* (Ellis & Harkn.) Theiss. & Syd. the type species of *Syncarpella* and *Syntholus ribis* has not been confirmed by molecular data. Hence we conclude that *Syncarpella* has syntholus-like asexual states and propose continued use of both generic names.

***Teratosphaeria*** Syd. & P. Syd., *Annls mycol.* 10(1): 39 (1912)

= *Colletogloeopsis* Crous & M.J. Wingf., *Can. J. Bot.* 75(4): 668 (1997)

= *Kirramyces* J. Walker et al., *Mycol. Res.* 96(11): 919 (1992)

Notes: Crous et al. (2009) accepted that *Teratosphaeria sensu stricto* has *Colletogloeopsis* and *Kirramyces* asexual states. Hence we propose to use the older sexual typified name *Teratosphaeria* over *Colletogloeopsis* and *Kirramyces*.

***Teratosphaericola*** Quaedvlieg & Crous, *Persoonia* 33: 32 (2014)

Notes: The genus *Teratosphaericola* was introduced by Quaedvlieg et al. (2014) to accommodate *Teratosphaeria pseudoafricana* (Crous & T.A. Cout.) Crous & U. Braun. *Teratosphaericola* is morphologically similar to *Teratosphaeria sensu stricto* thus can only be distinguished based on DNA phylogeny.

***Teratosphaeriopsis*** Quaedvlieg & Crous, *Persoonia* 33: 33 (2014)

Notes: The genus *Teratosphaeriopsis* was introduced by Quaedvlieg et al. (2014) to place *Teratosphaeriopsis pseudoafricana* Quaedvlieg & Crous which is morphologically similar to *Teratosphaeria sensu stricto*. Hence, *Teratosphaeriopsis* and *Teratosphaeria* are can only be distinguished via phylogenetic data.

***Tetraploa*** Berk. & Broome, *Ann. Mag. nat. Hist., Ser. 2* 5: 459 (1850)

= *Tetraplosphaeria* Kaz. Tanaka & K. Hiray., *Stud. Mycol.* 64: 177 (2009)

Notes: Tanaka et al. (2009) introduced the family *Tetraplosphaeriaceae* to place *Tetraploa sensu stricto*, and its newly introduced sexual state *Tetraplosphaeria*. Tanaka et al. (2009) clearly showed that *T. aristata* Berk. & Broome, the type species of *Tetraploa*, grouped closely with *Tetraplosphaeria sasicola* Kaz. Tanaka & K. Hiray, the type species of *Tetraplosphaeria*. Hyde et al. (2013) also accepted this link and adopted *Tetraploa*, the older asexual typified name over *Tetraplosphaeria*.

***Thrauste*** Theiss., *Verh. zool.-bot. Ges. Wien* 66: 337 (1916)

Notes: See notes under *Englerulaceae*.

***Thaxteriellopsis*** Sivan. et al., Kavaka 4: 39 (1977) [1976]

Notes: Subramanian and Sekar (1982) observed with moorella-like asexual morph in *Thaxteriellopsis lignicola* Sivan. et al. However, the authors (i.e. Subramanian and Sekar 1982) referred to the asexual genus and did not identify it to species level. Thus, we do not synonymize *Thaxteriellopsis* under *Moorella*. Boonmee et al. (2014b) accepted *Thaxteriellopsis* as a genus in *Tubeufiaceae* and provide detailed taxonomic notes and illustrations.

***Thyridaria*** Sacc., Grevillea 4: 21 (1875)

Notes: See notes under *Cyclothyrium*.

***Thyriopsis*** Theiss. & Syd., Anns mycol. 13(3/4): 369 (1915)

Notes: Hongsanan et al. (2014c) accepted this genus as a member of *Aulographaceae*.

***Thyrostroma*** Höhn., Sber. Akad. Wiss. Wien, Math.-naturw. Kl., Abt. 1 120: 472 (1911)

Notes: Ramaley (2005) and Phillips et al. (2008) showed that *Dothidotthia symphoricarpi* (Rehm) Höhn., the generic type of *Dothidotthia* has a *Thyrostroma* asexual morph (i.e. *Thyrostroma negundinis* (Berk. & M.A. Curtis) A.W. Ramaley). This was confirmed by Seifert et al. (2011). However, no link has thus far been established between the type species of *Thyrostroma* and *Dothidotthia*. Hence we propose to continued use of both names until above mentioned links are proven. If shown to be synonymous, preference would be given to *Thyrostroma*, which is the older genus, with the majority of species names. Phillips et al. (2008) placed this genus in *Dothidotthiaceae*.

***Trichopeltella*** Höhn., Sber. Akad. Wiss. Wien, Math.-naturw. Kl., Abt. 1 119: 458 (1910)

Notes: Hongsanan et al. (2014a) accepted this genus in *Trichopeltinaceae*.

***Trichopeltheca*** Bat. et al., Atti Ist. bot. Univ. Lab. crittog. Pavia, Ser. 5 15: 44 (1958)

Notes: Hongsanan et al. (2014a) accepted this genus in *Trichopeltinaceae*.

***Trichopeltina*** Theiss., Beih. bot. Zbl., Abt. 2 32: 3 (1914)

Notes: Hongsanan et al. (2014a) accepted this genus in *Trichopeltinaceae*.

***Trichopeltinaceae*** (Theiss.) Bat. et al., Atti Ist Bot. Univ. Lab. Crittog. Pavia 15: 37 (1958)

- = *Brefeldiellaceae* E. Müll. & Arx, Beitr. Kryptfl. Schweiz 11(no. 2): 148 (1962)
- = *Saccardinulaceae* G. Arnaud, Anns Sci. Nat., Bot., sér. 10 7: 647 (1925)
- = *Trichopeltaceae* Theiss., Centralbl. Bakteriolog. Parasitol., II 39:629 (1914)
- = Trichopeltidaceae Theiss. [as '*Trichopeltaceae*'], Zentbl. Bakt. ParasitKde, Abt. II 39: 629 (1914) [1913]

Notes: Hongsanan et al. (2014a) revised this family and accepted six genera *viz.* *Acrogenotheca*, *Brefeldiella*, *Saccardinula*, *Trichopeltina*, *Trichopeltheca* and *Trichopeltella*. Furthermore, Hongsanan et al. (2014a) treated *Brefeldiaceae* E. Müll. & Arx as a synonym of *Trichopeltinaceae*.

***Trichopeltospora*** Bat. & Cif., Publicações Inst. Micol. Recife 90: 17 (1958)

Notes: Wu et al. (2011) stated the placement of this genus in *Asterinaceae* is uncertain. However, Hongsanan et al. (2014c) referred *Trichopeltospora* to *Asterinaceae*.

***Trichothyrynula*** Petr., Sydowia 4(1–6): 171 (1950)

Notes: Hongsanan et al. (2014a) mentioned that the placement of this genus in *Trichopeltinaceae* is uncertain and suggested that a new family might be needed to accommodate it.

***Tubeufiaceae*** M.E. Barr, Mycologia 71(5): 948 (1979)

Notes: Boonmee et al. (2014b) revised the family *Tubeufiaceae* and accepted 19 genera. Boonmee et al. (2014b) also illustrated and redescribed most of the genera and provided detailed taxonomic notes for each genus. Notes for genera marked with a # are provided in Boonmee et al. (2014b).

***Tubeufiales*** S. Boonmee & K.D. Hyde, Fungal Diversity 68 (2014)

Notes: Boonmee et al. (2014b) raised *Tubeufiaceae* as an order and currently it comprises one family.

***Uredinophila*** Rossman, Mycol. Pap. 157: 43 (1987)

Notes: Boonmee et al. (2014b) excluded this genus from *Tubeufiaceae* and placed in *Dothideomycetes*, genera *incertae sedis*.

***Uwebraunia*** Crous & M.J. Wingf., Mycologia 88(3): 446 (1996)

Notes: Species of *Uwebraunia* have mycosphaerella-like sexual morphs, are pathogenic on *Eucalyptus* spp. (Crous et al. 2004), but are also associated with sooty blotch and flyspeck syndromes on apples (Li et al. 2012). They are morphologically similar to species of *Dissoconium*, which are normally mycophylic on *Erysiphaceae* (de Hoog et al. 1991). Species of *Dissoconium* have large, obclavate to ellipsoid microconidia, and produce sclerotia in culture. *Uwebraunia*, on the other hand, has small, pyriform microconidia and does not form sclerotia in culture (Li et al. 2012).

***Vermiconia*** E. Egidi & S. Onofri, Fungal Diversity 65: 150 (2014)

Notes: The genus *Vermiconia* was introduced by Egidi et al. (2014) and shown to belong in *Teratosphaeriaceae sensu lato*. However, Quaedvlieg et al. (2014) showed this genus to belong in the new family *Extremaceae*.

***Vishnumyces*** Hosag., Indian Phytopath. 63(1): 85 (2010)

Notes: Lumbsch and Huhndorf (2010) listed this genus under *Asterinaceae* however; Hongsanan et al. (2014c) treated it as a doubtful genus.

***Vizellopsis*** Bat. et al., Publicações Inst. Micol. Recife 637: 5 (1969)

Notes: The monotypic genus *Vizellopsis* was introduced by Batista et al. (1969) and is typified by *V. grevilleae* Bat. Batista et al. (1969) placed *Vizellopsis* in the family *Microthyriaceae*, according to the black, circular, flattened thyriothecia. Lumbsch and Huhndorf (2010) included this genus as *Dothideomycetes*, genera *incertae sedis*, as the morphological characters are not similar to *Microthyriaceae*. Based on morphological characters of the type species of *Vizellopsis*, *V. grevilleae* Bat., Dai et al. (2014a) placed this genus in *Asterinaceae* and this was followed by Hongsanan et al. (2014c).

***Wiesneriomycetaceae*** Suetrong et al., Phytotaxa 176 (1): 285 (2014)

Notes: Suetrong et al. (2014) introduced this family to place *Wiesneriomyces* which forms a distinct clade close to *Tubeufiales*.

***Wojnowicia*** Sacc., Syll. fung. (Abellini) 10: 328 (1892)

Notes: De Gruyter et al. (2009) showed the type species of *Wojnowicia*, *W. hirta* (J. Schröt.) Sacc. groups with *Ophiosphaerella herpotricha* (Fr.) J. Walker in their LSU and SSU rDNA sequence analyses. However, there are no sequences of the type species of *Ophiosphaerella* (*Ophiosphaerella graminicola* Speg.) in GenBank, hence the link between *Ophiosphaerella sensu stricto* and *Wojnowicia* has not yet been proven. The use of *Ophiosphaerella* and *Wojnowicia* is therefore retained pending further studies. We conclude that *Wojnowicia* has ophiosphaerella-like sexual states.

***Xenobotryosphaeria*** Quaedvlieg et al., Stud. Mycol. 75: 374 (2013)

Notes: Quaedvlieg et al. (2013) introduced this genus and showed it belongs in *Pleosporales*, genera *incertae sedis*.

***Xenomycosphaerella*** Quaedvlieg & Crous, Persoonia 33: 24 (2014)

Notes: *Mycosphaerella elongata* Crous & M.J. Wingf., introduced by Crous et al. (2007) is distinct from *Mycosphaerella sensu stricto* and hence Quaedvlieg et al. (2014) introduced *Xenomycosphaerella* to accommodate *Mycosphaerella elongata* as *Xenomycosphaerella elongata* (Crous & M.J. Wingf.) Quaedvlieg & Crous.

***Xenopenidiella*** Quaedvlieg & Crous, Persoonia 33: 33 (2014)

Notes: Quaedvlieg et al. (2014) showed that *Penidiella rigidophora* Crous et al. is not congeneric with *Penidiella sensu stricto*, hence *Xenopenidiella* was introduced to accommodate the taxon. *Penidiella* and *Xenopenidiella* are morphologically quite similar, but they are phylogenetically distinct.

***Xenoteratosphaeria*** Quaedvlieg & Crous, Persoonia 33: 34 (2014)

Notes: The genus *Xenoteratosphaeria* was introduced to accommodate *Teratosphaeria jonkershoekensis* (P.S. van Wyk et al.) Crous & U. Braun. *Teratosphaeria* and *Xenoteratosphaeria* share close morphologies but are phylogenetically distinct.

***Xenostigmia*** Crous, Mycol. Mem. 21: 154 (1998)

Notes: Phookamsak et al. (2014) showed *Xenostigmia* belongs to *Melanommataceae* in their molecular phylogenetic analyses and hence they excluded the genus from *Phaeosphaeriaceae*.

***Yoshinagaia*** Henn., Hedwigia 43: 143 (1904)

Notes: Thambugala et al. (2014a) excluded this genus from *Dothideaceae* and placed in *Dothideomycetes* genera *incertae sedis* based on morphology.

***Zasmidium*** Fr., Summa veg Scand. 2: 407 (1849)

Notes: Quaedvlieg et al. (2014) showed that *Mycosphaerella eucalyptorum* Crous & M.J. Wingf. is phylogenetically close to *Zasmidium sensu stricto* and introduced the new combination, *Z. eucalyptorum* (Crous & M.J. Wingf.) Quaedvlieg & Crous.

***Zukaliopsis*** Henn., Hedwigia 43: 367 (1904)

Notes: See notes under *Myriangiaceae*.

***Zygophiala*** E.W. Mason, Mycol. Pap. 13: 3 (1945)

Notes: See notes under *Schizothyrium*.

***Zymoseptoria*** Quaedvl. & Crous, Persoonia, Mol. Phyl. Evol. Fungi 26: 64 (2011)

Notes: The genus *Zymoseptoria* is associated with a range of leaf spot diseases of cereals and grasses (Quaedvlieg et al. 2011; Crous et al. 2012). *Zymoseptoria tritici* (= *Mycosphaerella graminicola*) causes septoria tritici blotch in wheat, which is a very serious disease of this crop, occurring wherever wheat is grown. *Zymoseptoria* species have mycosphaerella-like sexual morphs, and although the genus occurs in the *Mycosphaerellaceae*, it is unrelated to *Mycosphaerella sensu stricto* (Stukenbrock et al. 2012).

## Supplementary Material

Refer to Web version on PubMed Central for supplementary material.

## Authors

Nalin N. Wijayawardene,



Key Laboratory for Plant Diversity and Biogeography of East Asia, Kunming Institute of Botany, Chinese Academy of Science, Kunming 650201, Yunnan, People's Republic of China; World Agroforestry Centre, East and Central Asia, Kunming 650201, Yunnan, People's Republic of China; Institute of Excellence in Fungal Research, Chiang Rai 57100, Thailand

Pedro W. Crous,  
Forestry and Agricultural Biotechnology Institute (FABI), University of Pretoria, Pretoria 0002, South Africa; CBS-KNAW Fungal Biodiversity Centre, Uppsalalaan 8, 3584 CT Utrecht, The Netherlands

Paul M. Kirk,  
State Key Laboratory of Mycology, Institute of Microbiology, Chinese Academy of Sciences, Beijing, 100101; Mycology Section, Royal Botanic Gardens, Kew, Richmond, Surrey TW9 3DS, UK

David L. Hawksworth,  
Department of Life Sciences, The Natural History Museum, Cromwell Road, London SW7 5BD, UK; Departamento de Biología Vegetal II, Facultad de Farmacia, Universidad Complutense de Madrid, Plaza Ramón y Cajal, Madrid 28040, Spain

Saranyaphat Boonmee,  
Institute of Excellence in Fungal Research, Chiang Rai 57100, Thailand; School of Science, Mae Fah Luang University; Mycology Section, Royal Botanic Gardens, Kew, Richmond, Surrey TW9 3DS, UK

Uwe Braun,  
Institut Für Biologie, Martin-Luther-Universität, Bereich Geobotanik Und Botanischer Garten, Herbarium, Neuwerk 21, 06099 Halle (Saale), Germany

Dong-Qin Dai,  
Key Laboratory for Plant Diversity and Biogeography of East Asia, Kunming Institute of Botany, Chinese Academy of Science, Kunming 650201, Yunnan, People's Republic of China; World Agroforestry Centre, East and Central Asia, Kunming 650201, Yunnan, People's Republic of China; Institute of Excellence in Fungal Research, Chiang Rai 57100, Thailand; School of Science, Mae Fah Luang University

Melvina J. D'souza,  
Institute of Excellence in Fungal Research, Chiang Rai 57100, Thailand; School of Science, Mae Fah Luang University

Paul Diederich,  
Musée National d'histoire Naturelle, 25 Rue Munster, L-2160 Luxembourg, Luxembourg

Asha Dissanayake,  
Institute of Excellence in Fungal Research, Chiang Rai 57100, Thailand; School of Science, Mae Fah Luang University; Institute of Plant and Environment

Protection, Beijing Academy of Agriculture and Forestry Sciences, Beijing 100097, People's Republic of China

Mingkhuan Doilom,  
Institute of Excellence in Fungal Research, Chiang Rai 57100, Thailand; School of Science, Mae Fah Luang University

Singang Hongsanan,  
Institute of Excellence in Fungal Research, Chiang Rai 57100, Thailand; School of Science, Mae Fah Luang University

E. B. Gareth Jones,  
Department of Botany and Microbiology, College of Science, King Saud University, P.O. Box 2455, Riyadh 11451, Kingdom of Saudi Arabia

Johannes Z. Groenewald,  
CBS-KNAW Fungal Biodiversity Centre, Uppsalalaan 8, 3584 CT Utrecht, The Netherlands

Ruvishika Jayawardena,  
Institute of Excellence in Fungal Research, Chiang Rai 57100, Thailand; School of Science, Mae Fah Luang University; CBS-KNAW Fungal Biodiversity Centre, Uppsalalaan 8, 3584 CT Utrecht, The Netherlands; Institute of Plant and Environment Protection, Beijing Academy of Agriculture and Forestry Sciences, Beijing 100097, People's Republic of China

James D. Lawrey,  
Department of Environmental Science and Policy, George Mason University, 4400 University Drive, Fairfax, VA 22030-4444, USA

Jian-Kui Liu,  
Institute of Excellence in Fungal Research, Chiang Rai 57100, Thailand; School of Science, Mae Fah Luang University

Robert Lücking,  
Science and Education, Integrative Research (Botany), The Field Museum, 1400 South Lake Shore Drive, Chicago, IL 60605-2496, USA

Hugo Madrid,  
CBS-KNAW Fungal Biodiversity Centre, Uppsalalaan 8, 3584 CT Utrecht, The Netherlands; Center for Genomics and Bioinformatics and Medicine Faculty, Mayor University, Camino La Pirámide 5750

Dimuthu S. Manamgoda,  
Institute of Excellence in Fungal Research, Chiang Rai 57100, Thailand; School of Science, Mae Fah Luang University

Lucia Muggia,  
Institute of Plant Sciences, University of Graz, Holteigasse 6, 8010, Graz, Austria; Department of Life Science, University of Trieste, Via L. Giorgieri 10, Trieste, Italy

Matthew P. Nelsen,

Science and Education, Integrative Research (Botany), The Field Museum, 1400 South Lake Shore Drive, Chicago, IL 60605-2496, USA; Committee on Evolutionary Biology, University of Chicago, 1025 E. 57th Street, Chicago, IL 60637, USA

Rungtiwa Phookamsak,  
Key Laboratory for Plant Diversity and Biogeography of East Asia, Kunming Institute of Botany, Chinese Academy of Science, Kunming 650201, Yunnan, People's Republic of China; World Agroforestry Centre, East and Central Asia, Kunming 650201, Yunnan, People's Republic of China; Institute of Excellence in Fungal Research, Chiang Rai 57100, Thailand; School of Science, Mae Fah Luang University

Satinee Suetrong,  
Fungal Biodiversity Laboratory (BFBD), National Center for Genetic Engineering and Biotechnology (BIOTEC), 113 Thailand Science Park, Phahonyothin Road, Khlong Nueng, Khlong Luang, Pathum Thani, Thailand

Kazuaki Tanaka,  
Faculty of Agriculture and Life Science, Hirosaki University, 3 Bunkyo-cho, Hirosaki, Aomori 036-8561, Japan

Kasun M. Thambugala,  
Institute of Excellence in Fungal Research, Chiang Rai 57100, Thailand; School of Science, Mae Fah Luang University

Dhanushka N. Wanasinghe,  
Institute of Excellence in Fungal Research, Chiang Rai 57100, Thailand; School of Science, Mae Fah Luang University

Saowanee Wikee,  
Institute of Excellence in Fungal Research, Chiang Rai 57100, Thailand; School of Science, Mae Fah Luang University

Ying Zhang,  
Institute of Microbiology, Beijing Forestry University, P.O. Box 61, Beijing 100083, People's Republic of China

André Aptroot,  
ABL Herbarium, G.v.d.Veenstraat 107, NL-3762 XK Soest, The Netherlands

H. A. Ariyawansa,  
Institute of Excellence in Fungal Research, Chiang Rai 57100, Thailand; School of Science, Mae Fah Luang University

Ali H. Bahkali,  
College of Science, Botany and Microbiology Department, King Saud University, Riyadh 1145, Saudi Arabia

D. Jayarama Bhat,

Institute of Excellence in Fungal Research, Chiang Rai 57100, Thailand; School of Science, Mae Fah Luang University; No. 128/1-J, Azad Housing Society, Curca, Goa Velha 403108, India

Cécile Gueidan,  
Department of Life Sciences, The Natural History Museum, Cromwell Road, London SW7 5BD, UK

Putarak Chomnunti,  
Institute of Excellence in Fungal Research, Chiang Rai 57100, Thailand; School of Science, Mae Fah Luang University

G. Sybren De Hoog,  
CBS-KNAW Fungal Biodiversity Centre, Uppsalalaan 8, 3584 CT Utrecht, The Netherlands

Kerry Knudsen,  
Department of Ecology, Faculty of Environmental Sciences, Czech University of Life Sciences, Prague, Kamýcká 129, Praha 6—Suchbát CZ—165 21, Czech Republic

Wen-Jing Li,  
Institute of Excellence in Fungal Research, Chiang Rai 57100, Thailand; School of Science, Mae Fah Luang University

Eric H. C. McKenzie,  
ManaakiWhenua Landcare Research, Private Bag 92170, Auckland, New Zealand

Andrew N. Miller,  
Illinois Natural History Survey, University of Illinois, 1816 South Oak Street, Champaign, IL 61820, USA

Alan J. L. Phillips,  
Centro de Recursos Microbiológicos, Departamento de Ciências da Vida, Faculdade de Ciências e Tecnologia, Universidade Nova de Lisboa, 2829-516, Caparica Lisbon, Portugal

Marcin Piątek,  
Department of Mycology, W. Szafer Institute of Botany, Polish Academy of Sciences, Lubicz 46, PL-31-512 Kraków, Poland

Huzefa A. Raja,  
Department of Chemistry and Biochemistry, 457 Sullivan Science Building, University of North Carolina, Greensboro, NC 27402-6170, USA

Roger S. Shivas,  
Plant Pathology Herbarium, Department of Agriculture, Fisheries and Forestry, Dutton Park 4102, Queensland, Australia

Bernad Slippers,  
Department of Genetics, Forestry and Agricultural Biotechnology Institute, University of Pretoria, Pretoria 0002, South Africa

Joanne E. Taylor,  
Royal Botanic Garden Edinburgh, 20A Inverleith Row, Edinburgh EH3 5LR, UK

Qing Tian,  
Institute of Excellence in Fungal Research, Chiang Rai 57100, Thailand

Yong Wang,  
Institute of Excellence in Fungal Research, Chiang Rai 57100, Thailand; School of  
Science, Mae Fah Luang University; Department of Plant Pathology, Agriculture  
College, Guizhou University, Guiyang 550025, People's Republic of China

Joyce H. C. Woudenberg,  
CBS-KNAW Fungal Biodiversity Centre, Uppsalalaan 8, 3584 CT Utrecht, The  
Netherlands

Lei Cai,  
State Key Laboratory of Mycology, Institute of Microbiology, Chinese Academy of  
Sciences, Beijing 100190, People's Republic of China

Walter M. Jaklitsch, and  
Department of Botany and Biodiversity Research, Faculty of Life Sciences,  
University of Vienna, Rennweg 14, 1030 Wien, Austria; Institute of Forest  
Entomology, Forest Pathology and Forest Protection, Department of Forest-and Soil  
Sciences, Hasenauerstrasse 38, A-1180 Wien, University of Natural Resources and  
Life Sciences, Vienna, Austria

Kevin D. Hyde  
Key Laboratory for Plant Diversity and Biogeography of East Asia, Kunming Institute  
of Botany, Chinese Academy of Science, Kunming 650201, Yunnan, People's  
Republic of China; World Agroforestry Centre, East and Central Asia, Kunming  
650201, Yunnan, People's Republic of China; Institute of Excellence in Fungal  
Research, Chiang Rai 57100, Thailand

## Affiliations

Key Laboratory for Plant Diversity and Biogeography of East Asia, Kunming Institute  
of Botany, Chinese Academy of Science, Kunming 650201, Yunnan, People's  
Republic of China; World Agroforestry Centre, East and Central Asia, Kunming  
650201, Yunnan, People's Republic of China; Institute of Excellence in Fungal  
Research, Chiang Rai 57100, Thailand

Forestry and Agricultural Biotechnology Institute (FABI), University of Pretoria,  
Pretoria 0002, South Africa; CBS-KNAW Fungal Biodiversity Centre, Uppsalalaan 8,  
3584 CT Utrecht, The Netherlands

State Key Laboratory of Mycology, Institute of Microbiology, Chinese Academy of  
Sciences, Beijing, 100101; Mycology Section, Royal Botanic Gardens, Kew,  
Richmond, Surrey TW9 3DS, UK

Department of Life Sciences, The Natural History Museum, Cromwell Road, London SW7 5BD, UK; Departamento de Biología Vegetal II, Facultad de Farmacia, Universidad Complutense de Madrid, Plaza Ramón y Cajal, Madrid 28040, Spain

Institute of Excellence in Fungal Research, Chiang Rai 57100, Thailand; School of Science, Mae Fah Luang University; Mycology Section, Royal Botanic Gardens, Kew, Richmond, Surrey TW9 3DS, UK

Institut Für Biologie, Martin-Luther-Universität, Bereich Geobotanik Und Botanischer Garten, Herbarium, Neuwerk 21, 06099 Halle (Saale), Germany

Key Laboratory for Plant Diversity and Biogeography of East Asia, Kunming Institute of Botany, Chinese Academy of Science, Kunming 650201, Yunnan, People's Republic of China; World Agroforestry Centre, East and Central Asia, Kunming 650201, Yunnan, People's Republic of China; Institute of Excellence in Fungal Research, Chiang Rai 57100, Thailand; School of Science, Mae Fah Luang University

Institute of Excellence in Fungal Research, Chiang Rai 57100, Thailand; School of Science, Mae Fah Luang University

Musée National d'histoire Naturelle, 25 Rue Munster, L-2160 Luxembourg, Luxembourg

Institute of Excellence in Fungal Research, Chiang Rai 57100, Thailand; School of Science, Mae Fah Luang University; Institute of Plant and Environment Protection, Beijing Academy of Agriculture and Forestry Sciences, Beijing 100097, People's Republic of China

Institute of Excellence in Fungal Research, Chiang Rai 57100, Thailand; School of Science, Mae Fah Luang University

Institute of Excellence in Fungal Research, Chiang Rai 57100, Thailand; School of Science, Mae Fah Luang University

Department of Botany and Microbiology, College of Science, King Saud University, P.O. Box 2455, Riyadh 11451, Kingdom of Saudi Arabia

CBS-KNAW Fungal Biodiversity Centre, Uppsalalaan 8, 3584 CT Utrecht, The Netherlands

Institute of Excellence in Fungal Research, Chiang Rai 57100, Thailand; School of Science, Mae Fah Luang University; CBS-KNAW Fungal Biodiversity Centre, Uppsalalaan 8, 3584 CT Utrecht, The Netherlands; Institute of Plant and Environment Protection, Beijing Academy of Agriculture and Forestry Sciences, Beijing 100097, People's Republic of China

Department of Environmental Science and Policy, George Mason University, 4400 University Drive, Fairfax, VA 22030-4444, USA

Institute of Excellence in Fungal Research, Chiang Rai 57100, Thailand; School of Science, Mae Fah Luang University

Science and Education, Integrative Research (Botany), The Field Museum, 1400 South Lake Shore Drive, Chicago, IL 60605-2496, USA

CBS-KNAW Fungal Biodiversity Centre, Uppsalalaan 8, 3584 CT Utrecht, The Netherlands; Center for Genomics and Bioinformatics and Medicine Faculty, Mayor University, Camino La Pirámide 5750

Institute of Excellence in Fungal Research, Chiang Rai 57100, Thailand; School of Science, Mae Fah Luang University

Institute of Plant Sciences, University of Graz, Holteigasse 6, 8010, Graz, Austria; Department of Life Science, University of Trieste, Via L. Giorgieri 10, Trieste, Italy

Science and Education, Integrative Research (Botany), The Field Museum, 1400 South Lake Shore Drive, Chicago, IL 60605-2496, USA; Committee on Evolutionary Biology, University of Chicago, 1025 E. 57th Street, Chicago, IL 60637, USA

Key Laboratory for Plant Diversity and Biogeography of East Asia, Kunming Institute of Botany, Chinese Academy of Science, Kunming 650201, Yunnan, People's Republic of China; World Agroforestry Centre, East and Central Asia, Kunming 650201, Yunnan, People's Republic of China; Institute of Excellence in Fungal Research, Chiang Rai 57100, Thailand; School of Science, Mae Fah Luang University

Fungal Biodiversity Laboratory (BFBD), National Center for Genetic Engineering and Biotechnology (BIOTEC), 113 Thailand Science Park, Phahonyothin Road, Khlong Nueng, Khlong Luang, Pathum Thani, Thailand

Faculty of Agriculture and Life Science, Hirosaki University, 3 Bunkyo-cho, Hirosaki, Aomori 036-8561, Japan

Institute of Excellence in Fungal Research, Chiang Rai 57100, Thailand; School of Science, Mae Fah Luang University

Institute of Excellence in Fungal Research, Chiang Rai 57100, Thailand; School of Science, Mae Fah Luang University

Institute of Excellence in Fungal Research, Chiang Rai 57100, Thailand; School of Science, Mae Fah Luang University

Institute of Microbiology, Beijing Forestry University, P.O. Box 61, Beijing 100083, People's Republic of China

ABL Herbarium, G.v.d.Veenstraat 107, NL-3762 XK Soest, The Netherlands

Institute of Excellence in Fungal Research, Chiang Rai 57100, Thailand; School of Science, Mae Fah Luang University

College of Science, Botany and Microbiology Department, King Saud University, Riyadh 1145, Saudi Arabia

Institute of Excellence in Fungal Research, Chiang Rai 57100, Thailand; School of Science, Mae Fah Luang University; No. 128/1-J, Azad Housing Society, Curca, Goa Velha 403108, India

Department of Life Sciences, The Natural History Museum, Cromwell Road, London SW7 5BD, UK

Institute of Excellence in Fungal Research, Chiang Rai 57100, Thailand; School of Science, Mae Fah Luang University

CBS-KNAW Fungal Biodiversity Centre, Uppsalalaan 8, 3584 CT Utrecht, The Netherlands

Department of Ecology, Faculty of Environmental Sciences, Czech University of Life Sciences, Prague, Kamýcká 129, Praha 6—Suchdol CZ–165 21, Czech Republic

Institute of Excellence in Fungal Research, Chiang Rai 57100, Thailand; School of Science, Mae Fah Luang University

ManaakiWhenua Landcare Research, Private Bag 92170, Auckland, New Zealand

Illinois Natural History Survey, University of Illinois, 1816 South Oak Street, Champaign, IL 61820, USA

Centro de Recursos Microbiológicos, Departamento de Ciências da Vida, Faculdade de Ciências e Tecnologia, Universidade Nova de Lisboa, 2829-516, Caparica Lisbon, Portugal

Department of Mycology, W. Szafer Institute of Botany, Polish Academy of Sciences, Lubicz 46, PL-31-512 Kraków, Poland

Department of Chemistry and Biochemistry, 457 Sullivan Science Building, University of North Carolina, Greensboro, NC 27402-6170, USA

Plant Pathology Herbarium, Department of Agriculture, Fisheries and Forestry, Dutton Park 4102, Queensland, Australia

Department of Genetics, Forestry and Agricultural Biotechnology Institute, University of Pretoria, Pretoria 0002, South Africa

Royal Botanic Garden Edinburgh, 20A Inverleith Row, Edinburgh EH3 5LR, UK

Institute of Excellence in Fungal Research, Chiang Rai 57100, Thailand

Institute of Excellence in Fungal Research, Chiang Rai 57100, Thailand; School of Science, Mae Fah Luang University; Department of Plant Pathology, Agriculture College, Guizhou University, Guiyang 550025, People's Republic of China

CBS-KNAW Fungal Biodiversity Centre, Uppsalalaan 8, 3584 CT Utrecht, The Netherlands

State Key Laboratory of Mycology, Institute of Microbiology, Chinese Academy of Sciences, Beijing 100190, People's Republic of China

Department of Botany and Biodiversity Research, Faculty of Life Sciences, University of Vienna, Rennweg 14, 1030 Wien, Austria; Institute of Forest Entomology, Forest Pathology and Forest Protection, Department of Forest-and Soil Sciences, Hasenauerstrasse 38, A-1180 Wien, University of Natural Resources and Life Sciences, Vienna, Austria



Key Laboratory for Plant Diversity and Biogeography of East Asia, Kunming Institute of Botany, Chinese Academy of Science, Kunming 650201, Yunnan, People's Republic of China; World Agroforestry Centre, East and Central Asia, Kunming 650201, Yunnan, People's Republic of China; Institute of Excellence in Fungal Research, Chiang Rai 57100, Thailand

## Acknowledgments

We thank Humidtropics, a CGIAR Research Program that aims to develop new opportunities for improved livelihoods in a sustainable environment, for partially funding this work. Plant Germplasm and Genomics Center in Germplasm Bank of Wild Species, Kunming Institute of Botany is appreciated for the help of molecule work. Nalin N. Wijayawardene is indebted to the Mushroom Research Foundation (MRF), Chiang Rai Province, Thailand for providing Postgraduate Scholarship. Kevin D. Hyde thanks the Chinese Academy of Sciences, project number 2013T2S0030, for the award of Visiting Professorship for Senior International Scientists at Kunming Institute of Botany. K.D. Hyde acknowledges a research grant from the Biodiversity Research and Training Program (BRT R253012) and The Thailand Research Fund (BRG 5280002). Yong Wang would like to thank The International Scientific Cooperated Project of Guizhou Province (No[2013] 7004). This contribution was prepared while D.L. Hawksworth was in receipt of funding from the Spanish Ministerio de Ciencia e Innovación project CGL2011-25003.

## References

- Adler A, Yaniv I, Samra Z, Yacobovich J, Fisher S, Avrahami G, Levy I. *Exserohilum*: an emerging human pathogen. *Eur J Clin Microbiol Infect Dis*. 2006; 25(4):247–253. [PubMed: 16511679]
- Alcorn JL, Irwin JAG. *Acrocalymma medicaginis* gen. et sp. nov. causing root and crown rot of *Medicago sativa* in Australia. *Trans Br Mycol Soc*. 1987; 88:63–167.
- Alves JL, Woudenberg JHC, Duarte LL, Crous PW, Barreto RW. Reappraisal of the genus *Alternaria* (*Dothideomycetes*). *Persoonia*. 2013; 31:77–85. [PubMed: 24761036]
- Aptroot A. Redisposition of some species excluded from *Didymosphaeria* (Ascomycotina). *Nova Hedwigia*. 1995; 60(3-4):325–379.
- Ariyawansa HA, Camporesi E, Thambugala KM, Mapook A, Kang JC, Alias SA, Chukeatirote E, Thines M, Mckenzie EHC, Hyde KD. Confusion surrounding *Didymosphaeria* — phylogenetic and morphological evidence suggest *Didymosphaeriaceae* is not a distinct family. *Phytotaxa*. 2014a; 176(1):102–119.
- Ariyawansa HA, Kang JC, Alias SA, Chukeatirote E, Hyde KD. *Pyrenophora*. *Mycosphere*. 2014b; 5(2):351–362.
- Ariyawansa HA, Tanaka K, Thambugala KM, Phookamsak R, Tian Q, Camporesi E, Hongsanan S, Monkai J, Wanasinghe DN, Chukeatirote E, Kang JC, et al. A molecular phylogenetic reappraisal of the *Didymosphaeriaceae* (= *Montagnulaceae*). *Fungal Divers*. 2014c; 68:69–104.
- Ariyawansa HA, Thambugala KM, Kang JC, Alias SA, Chukeatirote E, Hyde KD. Towards a natural classification of *Dothideomycetes* 2: The genera *Cucurbitodithis*, *Heterosphaeriopsis*, *Hyalosphaera*, *Navicella*, and *Pleostomellina* (*Dothideomycetes incertae sedis*). *Phytotaxa*. 2014d; 176(1):7–17.
- Ariyawansa HA, Kang JC, Alias SA, Chukeatirote E, Hyde KD. Towards a natural classification of *Dothideomycetes*: The genera *Dermatodothella*, *Dothideopsella*, *Grandigallia*, *Hysteropeltella* and *Gloeodiscus* (*Dothideomycetes incertae sedis*). *Phytotaxa*. 2013; 147(2):35–47.
- Aveskamp MM, De Gruyter J, Woudenberg JHC, Verkley GJ, Crous PW. Highlights of the *Didymellaceae*: A polyphasic approach to characterize *Phoma* and related pleosporalean genera. *Stud Mycol*. 2010; 65:1–60. [PubMed: 20502538]
- Barr ME. The *Venturiaceae* in North America. *Can J Bot*. 1968; 46(6):799–864.
- Barr ME. *Planistromellaceae*, a new family in the *Dothideales*. *Mycotaxon*. 1996; 60:433–442.
- Batista AC, Bezerra JL, Barros TT. *Publ Inst Micol Recife*. 1969; 637:5.
- Batzer JC, Arias MM, Harrington TC, Gleason ML, Groenewald JZ, Crous PW. Four species of *Zygothiala* (*Schizothyriaceae*, *Capnodiales*) are associated with the sooty blotch and flyspeck complex on apple. *Mycologia*. 2008; 100(2):246–258. [PubMed: 18592899]

- Bensch K, Braun U, Groenewald JZ, Crous PW. The genus *Cladosporium*. Stud Mycol. 2012; 72:1–401. [PubMed: 22815589]
- Berkeley, MJ. Introduction to cryptogamic botany. Bailliere; London: 1857. p. 604
- Bills GF, Collado J, Ruibal C, Peláez F, Platas G. *Hormonema carpetanum* sp. nov., a new lineage of dothideaceous black yeasts from Spain. Stud Mycol. 2004; 50:149–157.
- Boehm EWA, Mugambi GK, Miller AN, Huhndorf SM, Marinowitz S, Spatafora JW, Schoch CL. A molecular phylogenetic reappraisal of the *Hysteriaceae*, *Mytilinidiaceae* and *Gloniaceae* (*Pleosporomycetidae*, *Dothideomycetes*) with keys to world species. Stud Mycol. 2009; 64:49–83. [PubMed: 20169023]
- Boerema GH. Contributions towards a monograph of *Phoma* (coelomycetes) – V. Subdivision of the genus in sections. Mycotaxon. 1997; 64:321–333.
- Boonmee S, Ko Ko TW, Chukeatirote E, Hyde KD, Chen H, Lei C, McKenzie EHC, Jones EBG, Rampai K, Bahkali AH. *Kirschsteiniotheliaceae* fam. nov. Mycologia. 2012; 104:698–714. [PubMed: 22241611]
- Boonmee S, Bhat JD, Maharachchikumbura SSN, Hyde KD. *Clavatispora thailandica* gen. et sp. nov., a novel taxon of *Venturiales* (*Dothideomycetes*) from Thailand. Phytotaxa. 2014a; 176(1):92–101.
- Boonmee S, Rossman AY, Liu JK, Li WJ, Dai DQ, Bhat JD, Jones EBG, McKenzie EHC, Xu JC, Hyde KD. *Tubeufiales*, ord. nov., integrating sexual and asexual generic names. Fungal Divers. 2014b; 68:239–298.
- Braun U, Crous PW, Dugan F, Groenewald JZ, de Hoog GS. Phylogeny and taxonomy of cladosporium-like hyphomycetes, including *Davidiella* gen. nov., the teleomorph of *Cladosporium* s. str. Mycol Prog. 2003; 2:3–18.
- Braun U, Nakashima C, Crous PW. Cercosporoid fungi (*Mycosphaerellaceae*) 1. Species on other fungi, Pteridophyta and Gymnospermae. IMA Fungus. 2013; 4:265–345. [PubMed: 24563839]
- Briquet, J.; Flahault, C.; Harms, H.; Rendle, AB. Règles Internationales de la Nomenclature Botanique adoptées par le Congrès International de Botanique de Vienne 1905. Gustav Fischer; Jena: 1906.
- Campbell J, Ferrer A, Raja HA, Sivichai S, Shearer CA. Phylogenetic relationships among taxa in the Jahnuales inferred from 18S and 28S nuclear ribosomal DNA sequences. Can J Bot. 2007; 85:873–882.
- Cannon PF, Kirk PM. The philosophy and practicalities of amalgamating anamorph and teleomorph concepts. Stud Mycol. 2000; 45:19–25.
- Carmichael, JW.; Kendrick, WB.; Connors, IL.; Sigler, L. Genera of Hyphomycetes. University of Alberta Press; Alberta: 1980. p. 386
- Carnegie AJ, Keane PJ. Variation in severity of target spot, caused by *Aulographina eucalypti*, in a Eucalypt species and provenance trial in Victoria. Aust Plant Pathol. 2003; 32(3):393–402.
- Cheewangkoon R, Groenewald JZ, Summerell BA, Hyde KD, To-anun C, Crous PW. *Myrtaceae*, a cache of fungal biodiversity. Persoonia. 2009; 23:55–85. [PubMed: 20198162]
- Chomnunti P, Schoch CL, Aguirre-Hudson B, KoKo TW, Hongsanan S, Jones EBG, Kodsueb R, Phookamsak R, Chukeatirote E, Bahkali AH, Hyde KD. Capnodiaceae. Fungal Divers. 2011; 51:103–134. [PubMed: 22737101]
- Chung KR. *Elsinoë fawcettii* and *Elsinoë australis*: the fungal pathogens causing citrus scab. Mol Plant Pathol. 2011; 12(2):123–135. [PubMed: 21199563]
- Cortinas MN, Burgess T, Dell B, Xu D, Crous PW, Wingfield BD, Wingfield MJ. First record of *Colletogloeopsis zuluensis* comb. nov., causing stem canker of *Eucalyptus* in China. Mycol Res. 2006; 110:229–236. [PubMed: 16378717]
- Crous PW, Kendrick WB. *Arnaudiella eucalyptorum* sp. nov. (*Dothideales*, Ascomycetes) and its hyphomycetes anamorph *Xenoglocladiopsis* gen. nov. from *Eucalyptus* leaf litter in South Africa. Can J Bot. 1994; 72:59–64.
- Crous PW, Groenewald JZ, Wingfield MJ, Aptroot A. The value of ascospore septation in separating *Mycosphaerella* from *Sphaerulina* in the *Dothideales*: a Saccardoan myth? Sydowia. 2003; 55(2): 136–152.
- Crous PW, Groenewald JZ, Mansilla JP, Hunter GC, Wingfield MJ. Phylogenetic reassessment of *Mycosphaerella* spp. and their anamorphs occurring on *Eucalyptus*. Stud Mycol. 2004; 50:195–214.

- Crous PW, Braun U, Groenewald JZ. *Mycosphaerella* is polyphyletic. *Stud Mycol.* 2007; 58:1–32. [PubMed: 18490994]
- Crous PW, Summerell BA, Carnegie AJ, Wingfield MJ, Hunter GC, Burgess TI, Andjic V, Barber PA, Groenewald JZ. Unravelling *Mycosphaerella*: do you believe in genera? *Persoonia.* 2009; 23:99–118. [PubMed: 20198164]
- Crous PW, Summerell BA, Swart L, Denman S, Taylor JE, Bezuidenhout CM, Palm ME, Marinowitz S, Groenewald JZ. Fungal pathogens of *Proteaceae*. *Persoonia.* 2011; 27:20–45. [PubMed: 22403475]
- Crous PW, Braun U, Hunter GC, Wingfield MJ, Verkley GJM, Shin H-D, Nakashima C, Groenewald JZ. Phylogenetic lineages in *Pseudocercospora*. *Stud Mycol.* 2012; 75:37–114.
- Crous PW, Wingfield MJ, Guarro J, Cheewangkoon R, van der Bank M, et al. Fungal Planet description sheets: 154–213. *Persoonia.* 2013; 31:188–296. [PubMed: 24761043]
- Crous PW, Shivas RG, Quaedvlieg W, van der Bank M, Zhang Y, Summerell BA, Guarro J, Wingfield MJ, Wood AR, Alfenas AC, Braun U, et al. Fungal Planet Description Sheets: 214–280. *Persoonia.* 2014; 32:184–306. [PubMed: 25264390]
- Da Cunha KC, Sutton DA, Fothergill AW, Cano J, Gené J, Madrid H, de Hoog S, Crous PW, Guarro J. Diversity of *Bipolaris* species in clinical samples in the United States and their antifungal susceptibility profiles. *J Clin Microbiol.* 2012; 50:4061–4066. [PubMed: 23052310]
- Da Cunha KC, Sutton DA, Fothergill AW, Gené J, Cano J, Madrid H, de Hoog GS, Crous PW, Guarro J. In vitro antifungal susceptibility and molecular identity of 99 clinical isolates of the opportunistic fungal genus *Curvularia*. *Diagn Microbiol Infect Dis.* 2013; 76:168–174. [PubMed: 23558007]
- Dai DQ, Bahkali AH, Bhat DJ, Xiao YP, Chukeatirote E, Zhao RL, Mckenzie EHC, Xu JC, Hyde KD. Towards a natural classification of *Dothideomycetes* 3: The genera *Muellerites*, *Trematosphaeriopsis*, *Vizelopsis* and *Yoshinagella* (*Dothideomycetes incertae sedis*). *Phytotaxa.* 2014a; 176(1):18–27.
- Dai DQ, Boonmee S, Tian Q, Xiao YP, Bhat JD, Chukeatirote E, Alias SA, Zhao RL, Wang Y, Hyde KD. *Englerulaceae* (*Dothideomycetes*). *Phytotaxa.* 2014b; 176(1):139–155.
- Dai DQ, Wijayawardene NN, Bhat DJ, Chukeatirote E, Zhao RL, Wang Y, Bahkali AH, Hyde KD. The Phylogenetic Placement of *Eriosporella bambusicola* sp. nov. in *Capnodiales*. *Cryptogam Mycol.* 2014c; 35(1):41–49.
- Damm U, Verkley GJM, Crous PW, Fourie PH, Haegi A, Riccioni L. Novel *Paraconiothyrium* species on stone fruit trees and other woody hosts. *Persoonia.* 2008; 20:9–17. [PubMed: 20467483]
- de Gruyter J, Aveskamp MM, Woudenberg JHC, Verkley GJM, Groenewald JZ, Crous PW. Molecular phylogeny of *Phoma* and allied anamorph genera: Towards a re-classification of the *Phoma* complex. *Mycol Res.* 2009; 113:508–519. [PubMed: 19272327]
- de Gruyter J, Woudenberg JHC, Aveskamp MM, Verkley GJM, Groenewald JZ, Crous PW. Systematic reappraisal of species in *Phoma* section *Paraphoma*, *Pyrenochaeta* and *Pleurophoma*. *Mycologia.* 2010; 102:1066–1081. [PubMed: 20943506]
- de Gruyter J, Woudenberg JHC, Aveskamp MM, Verkley GJM, Groenewald JZ, Crous PW. Redisposition of *Phoma*-like anamorphs in *Pleosporales*. *Stud Mycol.* 2013; 75:1–36. [PubMed: 24014897]
- de Hoog GS, Hijwegen T, Batenburg-van der Vegte WH. A new species of *Dissoconium*. *Mycol Res.* 1991; 95:679–682.
- De Wit PJGM, van der Burgt A, Ökmen B, Stergiopoulos I, Abd-Elsalam K, Aerts AL, Bahkali AHA, Beenen HG, Chettri P, Cox MP, Datema E, et al. The genomes of the fungal plant pathogens *Cladosporium fulvum* and *Dothistroma septosporum* reveal adaptation to different hosts and lifestyles but also signatures of common ancestry. *PLoS Genet.* 2012; 8:e1003088. [PubMed: 23209441]
- Dissanayake AJ, Jayawardena RS, Boonmee S, Thambugala KM, Senanayake IC, Tain Q, Mapook A, Yan JY, Li YM, Li XH, Chukeatirote E, et al. The status of family *Myriangiaceae* (*Dothideomycete*). *Phytotaxa.* 2014; 176(1):219–237.

- Doilom M, Liu JK, Jaklitsch WM, Ariyawansa H, Wijayawardene NN, Chukeatirote E, Zhang M, McKenzie EHC, Geml J, Voglmayr H, Hyde KD. An outline of the family *Cucurbitariaceae*. *Sydowia*. 2013; 65(1):167–192.
- Egidi E, de Hoog GS, Isola D, Onofri S, Quaedvlieg W, de Vries M, Verkley GJM, Stielow JB, Zucconi L, Selbmann L. Phylogeny and taxonomy of meristematic rock-inhabiting black fungi in the *Dothideomycetes* based on multi-locus phylogenies. *Fungal Divers*. 2014; 65:127–165.
- Ellis, MB. Dematiaceous Hyphomycetes. Commonwealth Mycological Institute; Kew: 1971.
- Ellis, MB. More Dematiaceous Hyphomycetes. Commonwealth Mycological Institute; Kew: 1976.
- Ellwood SR, Liu Z, Syme RA, Lai Z, Hane JK, Keiper F, Moffat CS, Oliver RP, Friesen TL. A first genome assembly of the barley fungal pathogen *Pyrenophora teres* f. *teres*. *Genome Biol*. 2010; 11:R109. [PubMed: 21067574]
- Giraldo A, Gené J, Sutton DA, Madrid H, Cano J, Crous PW, Guarro J. Phylogenetic circumscription of *Arthrographis* (*Eremomycetaceae*, *Dothideomycetes*). *Persoonia*. 2014; 32:102–114. [PubMed: 25264385]
- Glienke C, Pereira OL, Stringari D, Fabris J, Kava-Cordeiro V, Galli-Terasawa L, Cunnington J, Shivas RG, Groenewald JZ, Crous PW. Endophytic and pathogenic *Phyllosticta* species, with reference to those associated with Citrus Black Spot. *Persoonia*. 2011; 26:47–56. [PubMed: 22025803]
- Goodwin SB, Dunkle LD, Zismann VL. Phylogenetic analysis of *Cercospora* and *Mycosphaerella* based on the internal transcribed spacer region of ribosomal DNA. *Phytopathol*. 2001; 91:648–658.
- Groenewald JZ, Nakashima C, Nishikawa J, Shin H-D, Park J-H, Jama AN, Groenewald M, Braun U, Crous PW. Species concepts in *Cercospora*: spotting the weeds among the roses. *Stud Mycol*. 2013; 75:115–170. [PubMed: 24014899]
- Hall, T. BioEdit v. 7.0.1. Department of Microbiology, North Carolina State University; 2004. Available at [www.mbio.ncsu.edu/BioEdit/bioedit.html](http://www.mbio.ncsu.edu/BioEdit/bioedit.html)
- Hawksworth DL. Managing and coping with names of pleomorphic fungi in a period of transition. *IMA Fungus*. 2012; 3(1):15–24. *Mycosphere* 3(2) 143-155. [PubMed: 23155497]
- Hillis DM, Bull JJ. An empirical test of bootstrapping as a method for assessing confidence in phylogenetic analysis. *Syst Biol*. 1993; 42:182.
- Hönel F, von. Fragmente zur Mykologie: VII. Mitteilung (Nr. 289 bis 353). *Sitzungsberichte der Kaiserlichen Akademie der Wissenschaften Math.-naturw. Klasse Abt. I*. 1909; 118:813–904.
- Hongsanan S, Bahkali AH, McKenzie EHC, Chukeatirote E, Hyde KD. *Trichopeltinaceae* (*Dothideomycetes*), an earlier name for *Brefeldiellaceae*, with a new species of *Trichopeltina*. *Phytotaxa*. 2014a; 176(1):270–282.
- Hongsanan S, Chomnunti P, Crous PW, Chukeatirote E, Hyde KD. Introducing *Chaetothyriotheceum*, a new genus of *Microthyriales*. *Phytotaxa*. 2014b; 161(2):157–164.
- Hongsanan S, Li YM, Liu JK, Hofmann T, Piepenbring M, Jones EBG, Bhat JD, Boonmee S, Doliom M, Singtripop C, Tian Q, et al. Revision of *Asterinales*. *Fungal Divers*. 2014c; 68:1–68. [PubMed: 27284275]
- Hosagoudar VB. Studies on foliicolous fungi – XIII a new genus and a new species. *Zoos' Print J*. 2003; 18(8):1159–1162. <http://www.indexfungorum.org/names/names.asp>.
- Huelsenbeck JP, Ronquist F. MRBAYES: Bayesian inference of phylogenetic trees. *Bioinform*. 2001; 17:754–755.
- Hughes SJ. Sooty moulds. *Mycologia*. 1976; 68(4):693–820.
- Hughes SJ. New Zealand Fungi 25. Miscellaneous species. *NZ J Bot*. 1978; 16:311–370.
- Hughes SJ. *Antennulariella batistae* n. sp. and its *Capnodendron* and *Antennariella* synanamorphs, with notes on *Capnodium capsuliferum*. *Can J Bot*. 2000; 78(9):1215–1226.
- Hyde KD. The genus *Roussoëlla*, including two new species from palms in Cuyabeno, Ecuador. *Mycol Res*. 1997; 101:609–616.
- Hyde KD, Eriksson OE, Yue JZ. *Roussoëlla*, an ascomycete genus of uncertain relationships with a *Cytoplea* anamorph. *Mycol Res*. 1996; 100:1522–1528.
- Hyde KD, McKenzie EHC, KoKo TW. Towards incorporating anamorphic fungi in a natural classification – checklist and notes for 2010. *Mycosphere*. 2011; 2:1–88.

- Hyde KD, Jones EBG, Lui J-K, Ariyawansa H, Boehm E, et al. Families of *Dothideomycetes*. *Fungal Divers.* 2013; 63:1–313.
- Hyde KD, Nilsson RH, Alias SA, Ariyawansa HA, Blair JE, Cai L, et al. One stop shop: backbones trees for important pytopathogenic genera: I. *Fungal Divers.* 2014; 67:21–125.
- Jayawardena RS, Ariyawansa HA, Singtripop C, Li YM, Yan JY, Li XH, Nilthong S, Hyde KD. A re-assessment of *Elsinoaceae* (*Myriangiales*, *Dothideomycetes*). *Phytotaxa.* 2014; 176(1):120–138.
- Kang JC, Kong RYC, Hyde KD. Studies on the *Amphisphaeriales* I. *Amphisphaeriaceae* (*sensu stricto*) and its phylogenetic relationships inferred from 5.8S rDNA and ITS2 sequences. *Fungal Divers.* 1998; 1:147–157.
- Kendrick, B., editor. *The Whole Fungus: the sexual-aseexual synthesis*. Vol. 2. National Museums of Canada; Ottawa: 1979.
- Kirk, PM.; Cannon, PF.; Minter, DW.; Stalpers, JA. *Ainsworth & Bisby's Dictionary of the Fungi*. 10th edn. CABI; Wallingford: 2008.
- Kirk PM, Stalpers JA, Braun U, Crous PW, Hansen K, et al. A without-prejudice list of generic names of fungi for protection under the International Code of Nomenclature for algae, fungi and plants. *IMA Fungus.* 2013; 4:381–443. [PubMed: 24563844]
- Lawrence DP, Park MS, Pryor BM. *Nimbya* and *Embellisia* revisited, with nov. comb. for *Alternaria celosiae* and *A. perpunctulata*. *Mycol Prog.* 2012; 11:799–815.
- Leonard KJ, Suggs EG. *Setosphaeria prolata*, the ascigerous state of *Exserohilum prolatum*. *Mycologia.* 1974; 66(2):281–297.
- Li HY, Sun GY, Zhai XR, Batzer JC, Mayfield DA, Crous PW, Groenewald JZ, Gleason ML. *Dissoconiaceae* associated with sooty blotch and flyspeck on fruits in China and the United States. *Persoonia.* 2012; 28:113–125. [PubMed: 23105157]
- Li WJ, Bhat JD, Hyde KD, Wang Y. Towards a natural classification of *Dothideomycetes* 4: The genera *Bryopelta*, *Bryorella*, *Bryosphaeria*, *Lophiosphaerella* and *Maireella* (*Dothideomycetes incertae sedis*). *Phytotaxa.* 2014; 176(1):28–41.
- Liu JK, Phookamsak R, Jones EBG, Zhang Y, Ko-Ko TW, Hu HL, Boonmee S, Doilom M, Chukeatirote E, Bahkali AH, Wang Y, et al. *Astrosphaeriella* is polyphyletic, with species in *Fissuroma* gen. nov., and *Neoastrorsphaeriella* gen. nov. *Fungal Divers.* 2011; 51:135–154.
- Liu JK, Phookamsak R, Doilom M, Wikee S, Li Y-M, et al. Towards a natural classification of *Botryosphaeriales*. *Fungal Divers.* 2012; 57:149–210.
- Liu JK, Phookamsak P, Dai DQ, Tanaka K, Jones EBG, Xu JC, Chukeatirote E, Hyde KD. *Rousoellaceae*, a new pleosporalean family to accommodate the genera *Neorousoella* gen. nov., *Rousoella* and *Rousoellopsis*. *Phytotaxa.* 2014; 181:1–33.
- Lumbsch HT, Huhndorf SM. *Myconet Volume 14. Part one. Outline of Ascomycota 2009. Part Two. Notes on Ascomycete Systematics. Nos. 4751–5113.* *Fieldiana Life Earth Sci.* 2010; 1:1–64.
- Machouart M, Samerpitak K, de Hoog GS, Gueidan C. A multigene phylogeny reveals that *Ochroconis* belongs to the family *Symptoventuriaceae* (*Venturiales*, *Dothideomycetes*). *Fungal Divers.* 2014; 65:77–88.
- Malloch D, Sigler L. The *Eremomycetaceae* (Ascomycotina). *Can J Bot.* 1988; 66:1929–1932.
- Manamgoda DS, Cai L, McKenzie EHC, Crous PW, Madrid H, Chukeatirote E, Shivas RG, Tan YP, Hyde KD. A phylogenetic and taxonomic re-evaluation of the *Bipolaris-Cochliobolus-Curvularia* complex. *Fungal Divers.* 2012; 56:131–144.
- Manning VA, Pandelova I, Dhillon B, Wilhelm LJ, Goodwin SB, Berlin AM, Figueroa M, Freitag M, Hane JK, Henrissat B, Holman WH, et al. Comparative genomics of a plant-pathogenic fungus, *Pyrenophora tritici-repentis*, reveals transduplication and the impact of repeat elements on pathogenicity and population divergence. *G3 (Bethesda).* 2013; 3(1):41–63. [PubMed: 23316438]
- Markovskaja S, Kaergerius A, Treigien A. Occurrence of new alien pathogenic fungus *Mycosphaerella dearnessii* in Lithuania. *Bot Lith.* 2011; 17(1):29–37.
- Matsushima T. 2003; 10:1–214. (Originally published on CD-ROM in PDF format Oct. 2001; effectively published 10 Feb. 2003 through distribution of two hard-copies.).
- Mchau GRA, Crous PW, Phillips AJL. Molecular characterization of some *Elsinoë* isolates from leguminous hosts. *Plant Pathol.* 1998; 47:773–779.

- McNeill, J.; Barrie, FR.; Buck, WR.; Demoulin, V.; Greuter, W.; Hawksworth, DL.; Herendeen, PS.; Knapp, S.; Marhold, K.; Prado, J.; Prud'homme van Reine, WF., et al., editors. International Code of Nomenclature for algae, fungi, and plants (Melbourne Code) adopted by the Eighteenth International Botanical Congress Melbourne, Australia, July 2011; Königsten: Koeltz Scientific Books; 2012. [Regnum Vegetabile No. 154.]
- Minnis AM, Kennedy AH, Grenier DB, Palm ME, Rossman AY. Phylogeny and taxonomic revision of the *Planistromellaceae* including its coelomycetous anamorphs: contributions towards a monograph of the genus *Kellermania*. *Persoonia*. 2012; 29:11–28. [PubMed: 23606762]
- Monkai J, Liu JK, Boonmee S, Chomnunti P, Chukeatirote E, Jones EBG, Wang Y, Hyde KD. *Cryptogam Mycol*. 2013; 34:45–77.
- Monterio FT, Vieira BS, Barreto RB. *Aust Plant Pathol*. 2003; 32:449–453.
- Moore RT. *Hiospira*, a new genus of the *Helicosporae*. *Trans Br Mycol Soc*. 1962; 45:143–146.
- Muggia L, Hafellner J, Wirtz N. *Mycol Res*. 2008; 112:50–56. [PubMed: 18207379]
- Nannizzi A. 1934; 4:1–557.
- Nilsson RH, Hyde KD, Pawłowska J, Ryberg M, Tedersoo L, et al. Improving ITS sequence data for identification of plant pathogenic fungi. *Fungal Divers*. 2014; 67:1–9.
- Nylander, JAA. MrModeltest 2.0. Program distributed by the author. Evolutionary Biology Centre, Uppsala University; 2004.
- Ohm RA, Feau N, Henrissat B, Schoch CL, Horwitz BA, Barry KW, Condon BJ, Copeland AC, Dhillon B, Glaser F, Hesse CN, et al. Diverse life styles and strategies of plant pathogenesis encoded in the genomes of eighteen *Dothideomycetes* Fungi. *PLoS Pathog*. 2012; 8(12):e1003037. [PubMed: 23236275]
- Page RDM. Tree View: an application to display phylogenetic trees on personal computers. *Comput Appl Bios*. 1996; 12:357–358.
- Peever TL, Barve MP, Stone LJ, Kaiser WJ. Evolutionary relationships among *Ascochyta* species infecting wild and cultivated hosts in the legume tribes *Cicereae* and *Vicieae*. *Mycologia*. 2007; 99:59–77. [PubMed: 17663124]
- Pereira-Carvalho RC, Inácio CA, Dianese JC. *Plurispermioopsis*: a new capnodiceous genus from the Brazilian Cerrado. *Mycologia*. 2010; 102(5):1163–1166. [PubMed: 20943516]
- Pérez-Ortega S, Suija A, Crespo A, de los Ríos A. Lichenicolous fungi of the genus *Abrothallus* (*Dothideomycetes*: *Abrothallales* ordo nov.) are sister to the predominantly aquatic *Jahnulales*. *Fungal Divers*. 2014; 64:295–304.
- Petrak F. *Fungi Beltsvillensis*. III. *Sydowia*. 1952; 6(1-4):5–16.
- Petrak F. *Cyclopeltis* n. gen., eine neue Gattung der *Polystomellaceen*. *Sydowia*. 1953; 7(5-6):370–374.
- Petrak F. *Anthracostroma* n. gen., eine neue Gattung der dothidealen Pyrenomyzeten. *Sydowia*. 1954; 8(1-6):96–99.
- Petrak F. *Singeriella* n. gen., eine neue, mit den *Entopeltaceen* verwandte Gattung aus den *Hochgebirgen* Perus. *Sydowia*. 1958; 12(1-6):252–257.
- Petrak F. *Mykologische Bemerkungen*. *Sydowia*. 1962; 15:204–217.
- Petrak F, Sydow H. Die Gattungen der *Pyrenomyzeten*, *Sphaeropsideen* und *Melanconieen*. *Beih Rep spec nov regniveg*. 1927; 42:1–551.
- Phillips AJL, Alves A, Pennycook SR, Johnston PR, Ramaley A, Akulov A, Crous PW. Resolving the phylogenetic and taxonomic status of dark-spored teleomorph genera in the *Botryosphaeriaceae*. *Persoonia*. 2008; 21:29–55. [PubMed: 20396576]
- Phillips AJL, Alves A, Abdollahzadeh J, Slippers B, Wingfield MJ, Groenewald JZ, Crous PW. The *Botryosphaeriaceae*: genera and species known from culture. *Stud Mycol*. 2013; 76:51–167. [PubMed: 24302790]
- Phookamsak R, Liu JK, Chukeatirote E, McKenzie EHC, Hyde KD. Phylogeny and morphology of *Leptosphaerulina saccharicola* sp. nov. and *Pleosphaerulina oryzae* and relationships with *Pithomyces*. *Cryptogam Mycol*. 2013; 34(4):303–319.

- Phookamsak R, Liu JK, McKenzie EHC, Manamgoda DS, Chatpapamon C, Ariyawansa HA, Thambugala KM, Dai DQ, Camporesi E, Chukeatirote E, Wijayawardene NN, et al. Revision of *Phaeosphaeriaceae*. *Fungal Divers.* 2014; 68:159–238.
- Quaedvlieg W, Kema GHJ, Groenewald JZ, Verkley GJM, Seifbarghi S, Razavi M, Mirzadi Gohari A, Mehrabi R, Crous PW. *Zymoseptoria* gen. nov.: a new genus to accommodate septoria-like species occurring on graminicolous hosts. *Persoonia.* 2011; 26:57–69. [PubMed: 22025804]
- Quaedvlieg W, Groenewald JZ, de Jesús Y-MM, Crous PW. DNA barcoding of *Mycosphaerella* species of quarantine importance to Europe. *Persoonia.* 2012; 29:101–115. [PubMed: 23606768]
- Quaedvlieg W, Verkley GJM, Shin H-D, Barreto RW, Algenas AC, Swart WJ, Groenewald JZ, Crous PW. Sizing up *Septoria*. *Stud Mycol.* 2013; 75:307–390. [PubMed: 24014902]
- Quaedvlieg W, Binder M, Groenewald JZ, Summerell BA, Carnegie AJ, Burgess TI, Crous PW. Introducing the consolidated species concept to resolve species in the *Teratosphaeriaceae*. *Persoonia.* 2014; 33:1–40. [PubMed: 25737591]
- Ramaley AW. New fungi from *Yucca*: *Planistromella yuccifoliorum*, gen. et sp. nov., its anamorph, *Kellermania yuccifoliorum*, sp. nov., and *Planistromella uniseptata*, sp. nov., the teleomorph of *Kellermania yuccigena*. *Mycotaxon.* 1993; 47:259–274.
- Ramaley AW. New fungi from *Dasyilirion* (*Agavaceae*). *Aliso.* 1995; 14(2):152.
- Ramaley AW. *Comminutispora* gen. nov. and its *Hyphospora* gen. nov. anamorph. *Mycologia.* 1996; 88(1):132–136.
- Ramaley AW. The connection of *Dothidotthia aspera* (*Botryosphaeriaceae*) to a hyphomycetous anamorphic fungus, *Thyrostroma negundinis*. *Mycotaxon.* 2005; 94:127–132.
- Ramaley AW, Barr ME. *Syncarpella ribis* sp. nov. and its anamorph, *Syntholus ribis* gen. et sp. nov. *Mycotaxon.* 1997; 65:499–506.
- Rannala B, Yang Z. Probability distribution of molecular evolutionary trees: a new method of phylogenetic inference. *J Mol Evol.* 1996; 43:304–311. [PubMed: 8703097]
- Rossmann AY, Manamgoda DS, Hyde KD. Proposal to conserve the name *Bipolaris* against *Cochliobolus* (*Ascomycota: Pleosporales: Pleosporaceae*). *Taxon.* 2013; 62(6):1331–1332.
- Roux C. *Leptosphaerulina chartarum* sp. nov., the teleomorph of *Pithomyces chartarum*. *Trans Br Mycol Soc.* 1986; 86(2):319–323.
- Saccardo PA. Conspectus generum fungorum Italiae inferiorum nempe ad *Sphaeropsideas*, *Melanconieas* et Hyphomyceteas pertinentium systemate sporologico dispositorum. *Michelia.* 1880; 2(6):1–38.
- Saccardo PA. De Diagnostica et nomenclatura mycologica, *Admonita quaedam*. *Annales Mycologici.* 1904; 2:195–198. [English translation by Clements FE (1904) *J Mycol*10: 109–112].
- Samuels GJ, Rogers JD. *Botryohypoxylon* gen. nov. and its anamorph, *Iledon* gen. nov. *Mycotaxon.* 1986; 25(2):629–637.
- Schoch CL, Shoemaker RA, Seifert KA, Hambleton S, Spatafora JW, Crous PW. A multigene phylogeny of *Dothideomycetes* using four nuclear loci. *Mycologia.* 2006; 98:1041–1052. [PubMed: 17486979]
- Schoch CL, Crous PW, Groenewald JZ, Boehm EWA, Burgess TI, de Gruyter J, et al. A class-wide phylogenetic assessment of *Dothideomycetes*. *Stud Mycol.* 2009; 64(1):1–15. [PubMed: 20169021]
- Seifert, K.; Morgan-Jones, G.; Gams, W.; Kendrick, B. The Genera of Hyphomycetes. CBS-KNAW Fungal Biodiversity Centre; Utrecht, The Netherlands: 2011.
- Shoemaker RA. *Drechslera* Ito. *Can J Bot.* 1962; 40:809–936.
- Shoemaker RA, Babcock CE, Irwin JAG. *Massarina walkeri* n. sp., the teleomorph of *Acrocalymma medicaginis* from *Medicago sativa* contrasted with *Leptosphaeria pratensis*, *L. weimeri* n. sp., and *L. viridella*. *Can J Bot.* 1991; 69(3):569–573.
- Silvestro, D.; Michalak, I. [Accessed August 2010] raxmlGUI: a graphical front-end for RAxML. 2010. <http://sourceforge.net/projects/raxmlgui/>
- Simmons EG. *Alternaria* themes and variations (22–26). *Mycotaxon.* 1986; 25(1):287–308.
- Simmons EG. *Alternaria* themes and variations (305–309). *Lewia/Alternaria revisited.* *Mycotaxon.* 2002; 83:127–145.

- Simmons, EG. *Alternaria*: an identification manual. [CBS Biodiversity Series no. 6]. Utrecht: CBS-KNAW Fungal Biodiversity Centre; 2007.
- Simon UK, Groenewald JZ, Crous PW. *Cymadothea trifolii*, an obligate biotrophic leaf parasite of *Trifolium*, belongs to *Mycosphaerellaceae* as shown by nuclear ribosomal DNA analyses. *Persoonia*. 2009; 22:49–55. [PubMed: 20198137]
- Siu K, Lzumi AK. *Phaeohyphomycosis* caused by *Coniothyrium*. *Cutis*. 2004; 73:127–130. [PubMed: 15027518]
- Sivanesan A. Studies on ascomycetes. *Trans Br Mycol Soc*. 1983; 81(2):313–332.
- Sivanesan, A. The Bitunicate Ascomycetes and their Anamorphs. J. Cramer, Vaduz; 1984.
- Sivanesan A. *Corynesporasca caryotae* gen. et sp. nov. with a *Corynespora* anamorph, and the family *Corynesporascaceae*. *Mycol Res*. 1996; 100(7):783–788.
- Sivanesan A, Hsieh WH. *Kentingia* and *Setocampanula*, two new genera. *Mycol Res*. 1989; 93:83–90.
- Sivichai S, Sri-indrasudhi V, Jones EBG. *Jahnula aquatic* and its anamorph *Xylomyces chlamydosporus* on submerged wood in Thailand. *Mycotaxon*. 2011; 116:137–142.
- Slippers B, Crous PW, Denman S, Coutinho TA, Wingfield BD, Wingfield MJ. Combined multiple gene genealogies and phenotypic characters differentiate several species previously identified as *Botryosphaeria dothidea*. *Mycologia*. 2004; 96(1):83–101. [PubMed: 21148832]
- Slippers B, Boissin E, Phillips AJL, Groenewald JZ, Wingfield MJ, et al. Phylogenetic lineages in the *Botryosphaeriales*: A systematic and evolutionary framework. *Stud Mycol*. 2013; 76:31–49. [PubMed: 24302789]
- Speer EO. A propos de champignons du Brésil III. *Mytilidion resinae* sp. nov. (*Hysteriales*) et sa forme conidienne, *Camaroglobulus resinae* gen. et spec. nov. (*Sphaeropsidales*). *Bulletin de la Société Mycologique de France*. 1986; 102:97–100.
- Spooner BM, Kirk PM. Taxonomic notes on *Excipularia* and *Scolicosporium*. *Trans Br Mycol Soc*. 1982; 78:247–257.
- Stamatakis A. RAxML-VI-HPC: Maximum likelihood-based phylogenetic analyses with thousands of taxa and mixed models. *Bioinforma*. 2006; 22:2688–2690.
- Stergiopoulos I, Kourmpetis YAI, Slot JC, Bakker FT, De Wit JPM, Rokas A. In silico characterization and molecular evolutionary analysis of a novel superfamily of fungal effector proteins. *Mol Biol Evol*. 2012; 29(11):3371–3384. [PubMed: 22628532]
- Stewart EL, Liu Z, Crous PW, Szabo L. Phylogenetic relationships among some cercosporoid anamorphs of *Mycosphaerella* based on rDNA sequence analysis. *Mycol Res*. 1999; 103:1491–1499.
- Stukenbrock EH, Quaedvlieg W, Javan-Nikhah M, Zala M, Crous PW, McDonald BA. *Zymoseptoria ardabiliae* and *Z. pseudotritici*, two progenitor species of the *Septoria tritici* leaf blotch fungus *Z. tritici* (synonym: *Mycosphaerella graminicola*). *Mycologia*. 2012; 104(6):1397–1407. [PubMed: 22675045]
- Su YY, Cai L. Polyphasic characterisation of three new *Phyllosticta* spp. *Persoonia*. 2012; 28:76–84. [PubMed: 23105155]
- Subramaniam CV. *Pirozynskia*, a new hyphomycete genus. *Curr Sci*. 1972; 41(19):711–712.
- Subramaniam CV, Sekar G. *Thaxteriellopsis lingicola* and its *Moorella* anamorph. *Plant Sci*. 1982; 91(1):1–7.
- Suetrong S, Boonyue N, Pang KL, Ueapattanakit J, Klayuban A, Sri-Inddrasudhi V, Sivichai S, Jones EBG. A taxonomic revision and phylogenetic reconstruction of the *Jahnulales* (*Dothideomycetes*), and the new family *Manglicolaceae*. *Fungal Divers*. 2011; 51:163–188.
- Suetrong S, Rungjindamai N, Sommai S, Rung-Areerate P, Sommrithipol S, Jones EBG. *Wiesneriomyces* a new lineage of *Dothideomycetes* (Ascomycota) basal to *Tubeufiales*. *Phytotaxa*. 2014; 176(1):283–297.
- Sutton, BC. The Coelomycetes: fungi imperfecti with pycnidia, acervuli and stromata. Commonwealth Mycological Institute; Kew: 1980.
- Sutton BC. Notes on *Titaea* (Hyphomycetes). *Trans Br Mycol Soc*. 1984; 83:399–413.



- Swart L, Crous PW, Kang JC, Mchau GRA, Pascoe I, Palm ME. Differentiation of species of *Elsinoe* associated with scab disease of proteaceae based morphology, symptomatology, and ITS sequence phylogeny. *Mycologia*. 2001; 93(2):366–379.
- Swofford, DL. PAUP: phylogenetic analysis using parsimony, version 4.0 b10. Sinauer Associates; Sunderland: 2002.
- Takuya S, Takao T. *Exserohilum neoregeliae* sp. nov., a new pathogen of *Neoregelia carolinae*. *Mycotaxon*. 2012; 118:213–218.
- Tamura K, Peterson D, Peterson N, Stecher G, Nei M, Kumar S. MEGA5: molecular evolutionary genetics analysis using maximum likelihood, evolutionary distance, and maximum parsimony methods. *Mol Biol Evol*. 2011; 28:2731–2739. [PubMed: 21546353]
- Tanaka K, Harada Y. Bambusicolous fungi in Japan (4): a new combination, *Astrosphaeriella aggregata*. *Mycoscience*. 2005; 46:114–118.
- Tanaka K, Ooki Y, Hatakeyama S, Harada Y, Barr ME. *Pleosporales* in Japan (5): *Pleomassaria*, *Asteromassaria*, and *Splanchnonema*. *Mycoscience*. 2005; 46(4):248–260.
- Tanaka K, Hirayama K, Yonezawa H, Hatakeyama S, Harada Y, Sano T, Hosoya T. Molecular taxonomy of bambusicolous fungi: *Tetraplospheariaceae*, a new pleosporalean family with Tetraploa-like anamorphs, and notes on the phylogeny of selected species from bamboo. *Stud Mycol*. 2009; 64:175–209. [PubMed: 20169030]
- Tanaka K, Mel'nik VA, Kamiyama M, Hirayama K, Shirouzu T. Molecular phylogeny of two coelomycetous fungal genera with stellate conidia, *Prosthemium* and *Asterosporium*, on Fagales trees. *Botany*. 2010; 88:1057–1071.
- Taylor JE. One fungus=one name: DNA and fungal nomenclature twenty years after PCR. *IMA Fungus*. 2011; 2:113–120. [PubMed: 22679595]
- Thambugala KM, Ariyawansa HA, Li YM, Boonmee S, Hongsanan S, Tian Q, Singtripop C, Bhat JD, Camporesi E, Jayawardena R, Liu ZY, et al. Dothideales. *Fungal Divers*. 2014a; 68:105–158.
- Thambugala KM, Ariyawansa HA, Liu ZY, Chuksitiro E, Hyde KD. Towards a natural classification of *Dothideomycetes* 6: The genera *Dolabra*, *Placostromella*, *Pleosphaerellula*, *Polysporidiella* and *Pseudotruchia* (*Dothideomycetes incertae sedis*). *Phytotaxa*. 2014b; 176(1):55–67.
- Thambugala KM, Singtripop C, Chunfang Y, McKenzie EHC, Liu ZY, Chuksitiro E, Hyde KD. Towards a natural classification of *Dothideomycetes* 7: The genera *Allosoma*, *Austropleospora*, *Dangeardiella*, *Griggsia* and *Karschia* (*Dothideomycetes incertae sedis*). *Phytotaxa*. 2014c; 181:34–46.
- Thompson JD, Gibson TJ, Plewniak F, Jeanmougin F, Higgins DG. The CLUSTAL\_X windows interface: flexible strategies for multiple sequence alignment aided by quality analysis tools. *Nucleic Acids Res*. 1997; 25(24):4876. [PubMed: 9396791]
- Tian Q, Chomnunti P, Bhat JD, Alias SA, Mortimer PE, Hyde KD. Towards a natural classification of *Dothideomycetes* 5: The genera *Ascostratum*, *Chaetoscutula*, *Ceratocarpia*, *Cystocoleus*, and *Colensoniella* (*Dothideomycetes incertae sedis*). *Phytotaxa*. 2014; 176(1):42–54.
- Tsang CH, Chan JFW, Trendell-Smith NJ, Ngan AHY, Ling IWH, Lau SKP, Woo PCY. Subcutaneous phaeohyphomycosis in a patient with Ig G4-related sclerosing disease caused by a novel ascomycete, *Hongkongmyces pedis* gen. et sp. nov.: first report of human infection associated with the family *Lindgomycetaceae*. *Med Mycol*. 2014; 52(7):736–747. [PubMed: 25147085]
- Tsuneda A, Davey ML, Tsuneda I, Currah RS. Two new dothideomycetous endocoidial genera from declining larch. *Botany*. 2010; 88:471–487.
- Verkley GJM, Priest MJ. *Septoria* and similar coelomycetous anamorphs of *Mycosphaerella*. *Stud Mycol*. 2000; 45:123–128.
- Verkley GJM, da Silva M, Wicklow DT, Crous PW. *Paraconiothyrium*, a new genus to accommodate the mycoparasite *Coniothyrium minitans*, anamorphs of *Paraphaeosphaeria*, and four new species. *Stud Mycol*. 2004; 50:323–335.
- Verkley GJM, Quaedvlieg W, Crous PW. A new approach to species delimitation in *Septoria*. *Studies in Mycology*. 2013; 75:213–305. [PubMed: 24014901]
- Verkley GJM, Renfurm R, Göker M, Stielow JB. Novel genera and species of coniothyrium-like fungi in *Montagnulaceae* (*Ascomycota*). *Persoonia*. 2014; 32:25–51. [PubMed: 25264382]

- von Arx JA, Müller E. A re-evaluation of the bitunicate Ascomycetes with keys to families and genera. *Stud Mycol.* 1975; 9:1–159.
- Walker J, Sutton BC. *Dilophia* Sacc. and *Dilophospora* Desm. *Trans Br Mycol Soc.* 1974; 62(2):231–241.
- Wanasinghe DN, Jones EBG, Camporesi E, Boonmee S, Karunarathna SC, Thines M, Mortimer PE, Xu J, Hyde KD. *Dematiopleospora mariae* gen. sp. nov., from *Ononis spinosain* Italy. *Cryptogam Mycol.* 2014; 35(2):105–117.
- Wang LY, Lioa HL, Bau HJ, Chung KR. Characterization of pathogenic variants of *Elsinoë fawcettii* of citrus implies the presence of new pathotypes and cryptic species in Florida. *Can J Plant Pathol.* 2009; 31(1):28–37.
- Wei CZ, Harada Y, Katumoto K. *Pseudodidymella fagi* gen. et sp. nov. and its hyphomycete anamorph *Pycnopleiospora fagi* gen. et sp. nov. on *Fagus crenata* in Japan. *Mycologia.* 1997; 89(3):494–502.
- Wijayawardene DNN, McKenzie EHC, Hyde KD. Towards incorporating anamorphic fungi in a natural classification – checklist and notes for 2011. *Mycosphere.* 2012; 3(2):157–228.
- Wijayawardene NN, Camporesi E, Song Y, Dai DQ, Bhat DJ, McKenzie EHC, Chukeatirote E, Mel'nik VA, Wang Y, Hyde KD. Multigene analyses reveal taxonomic placement of *Scolicosporium minkeviciusi* in *Phaeosphaeriaceae* (*Pleosporales*). *Cryptogam Mycol.* 2013; 34(4):357–366.
- Wijayawardene NN, Bhat DJ, Hyde KD, Camporesi E, Wikee S, Chethana KWT, Tangthirasunun N, Wang Y. *Camarosporium sensu stricto* in *Pleosporinae*, *Pleosporales* with two new species. *Phytotaxa.* 2014a; 183(1):16–26.
- Wijayawardene NN, Camporesi E, Bhat DJ, Song Y, Chethana KWT, Chukeatirote E, Wang Y, Hyde KD. *Macrodiplodiopsis* in *Lophiostomataceae*, *Pleosporales*. *Phytotaxa.* 2014b; 176(1):192–200.
- Wijayawardene NN, Hyde KD, Bhat DJ, Camporesi E, Schumacher RK, Chethana KWT, Wikee S, Bahkali AH, Wang Y. *Camarosporium*-like species are polyphyletic in *Pleosporales*; introducing *Paracamarosporium* and *Pseudocamarosporium* gen. nov. in *Montagnulaceae*. *Cryptogam Mycol.* 2014c; 35(2):177–198.
- Wikee S, Udayanga D, Crous PW, Chukeatirote E, McKenzie EHC, Bahkali AH, Dai DQ, Hyde KD. *Phyllosticta*—an overview of current status of species recognition. *Fungal Divers.* 2011; 51:43–61.
- Wikee S, Lombard L, Crous PW, Nakashima C, Motohshi K, Chukeatirote E, Alias SA, McKenzie EHC, Hyde KD. *Phyllosticta capitalensis*, a widespread endophyte of plants. *Fungal Divers.* 2013a; 60:91–105.
- Wikee S, Lombard L, Nakashima C, Motohashi K, Chukeatirote E, Cheewangkoon R, McKenzie EHC, Hyde KD, Crous PW. A phylogenetic re-evaluation of *Phyllosticta* (*Botryosphaeriales*). *Stud Mycol.* 2013b; 76:1–29. [PubMed: 24302788]
- Wingfield MJ, De Beer ZW, Slippers B, Wingfield BD, Groenewald JZ, Lombard L, Crous PW. One fungus one name promotes progressive plant pathology. *Mol Plant Pathol.* 2012; 13(6):604–613. [PubMed: 22146077]
- Winton LM, Stone JK, Hansen EM, Shoemaker RA. The systematic position of *Phaeocryptopus gaeumannii*. *Mycologia.* 2007; 99:240–252. [PubMed: 17682777]
- Wolf FA. Morphology of *Polythrincium*, causing sooty blotch of clover. *Mycologia.* 1935; 27:58–73.
- Woudenberg JHC, Aveskamp MM, de Gruyter J, Spiers AG, Crous PW. Multiple *Didymella* teleomorphs are linked to the *Phoma clematidina* morphotype. *Persoonia.* 2009; 22:56–62. [PubMed: 20198138]
- Woudenberg JHC, Groenewald JZ, Binder M, Crous PW. *Alternaria* redefined. *Stud Mycol.* 2013; 75:171–212. [PubMed: 24014900]
- Wu W, Sutton BC, Gange AC. Notes on three fungicolous fungi: *Anastomyces microsporus* gen. et sp. nov., *Idriella rhododendri* sp. nov. and *Infundibura adhaerens*. *Mycol Res.* 1997; 101(11):1318–1322.
- Wu HX, Schoch CL, Boonmee S, Bahkali AH, Chomnunti P, Hyde KD. A reappraisal of *Microthyriaceae*. *Fungal Divers.* 2011; 51(1):189–248. [PubMed: 22408574]
- Wu X, Tian Q, Li WJ, Hyde KD. A reappraisal of *Microthyriaceae*. *Phytotaxa.* 2014; 176(1):201–212.
- Wulandari NF, To-Anun C, Lei C, Abd-Elsalam KA, Hyde KD. *Guignardia/Phyllosticta* species on banana. *Cryptogam Mycol.* 2010; 31(4):403–418.

- Zhang Y, Fournier J, Crous PW, Pointing SB, Hyde KD. Phylogenetic and morphological assessment of two new species Of *Ammiculicola* and their allies (*Pleosporales*). *Persoonia*. 2009a; 23:48–54. [PubMed: 20198161]
- Zhang Y, Schoch CL, Fournier J, Crous PW, De Gruyter J, Woudenberg JHC, Hirayama K, Tanaka K, Pointing SB, Hyde KD. Multilocus phylogeny of the *Pleosporales*: a taxonomic, ecological and evolutionary re-evaluation. *Stud Mycol*. 2009b; 64:85–102. [PubMed: 20169024]
- Zhang M, Koko TW, Hyde KD. Towards a monograph of *Dothideomycetes*: studies on *Diademaceae*. *Cryptogam Mycol*. 2011; 32:115–126.
- Zhang H, Hyde KD, McKenzie EHC, Bahkali AH, Zhou D. Sequence data reveals phylogenetic affinities of *Acroclymma aquatica* sp. nov., *Aquasubmersa mircensis* gen. et sp. nov. and *Clohesyomyces aquaticus* (Freshwater coelomycetes). *Cryptogam Mycol*. 2012; 33(3):333–346.
- Zhaxybayeva O, Gogarten JP. Bootstrap, Bayesian probability and maximum likelihood mapping: exploring new tools for comparative genome analyses. *BMC Genomics*. 2002; 3(1):4. [PubMed: 11918828]

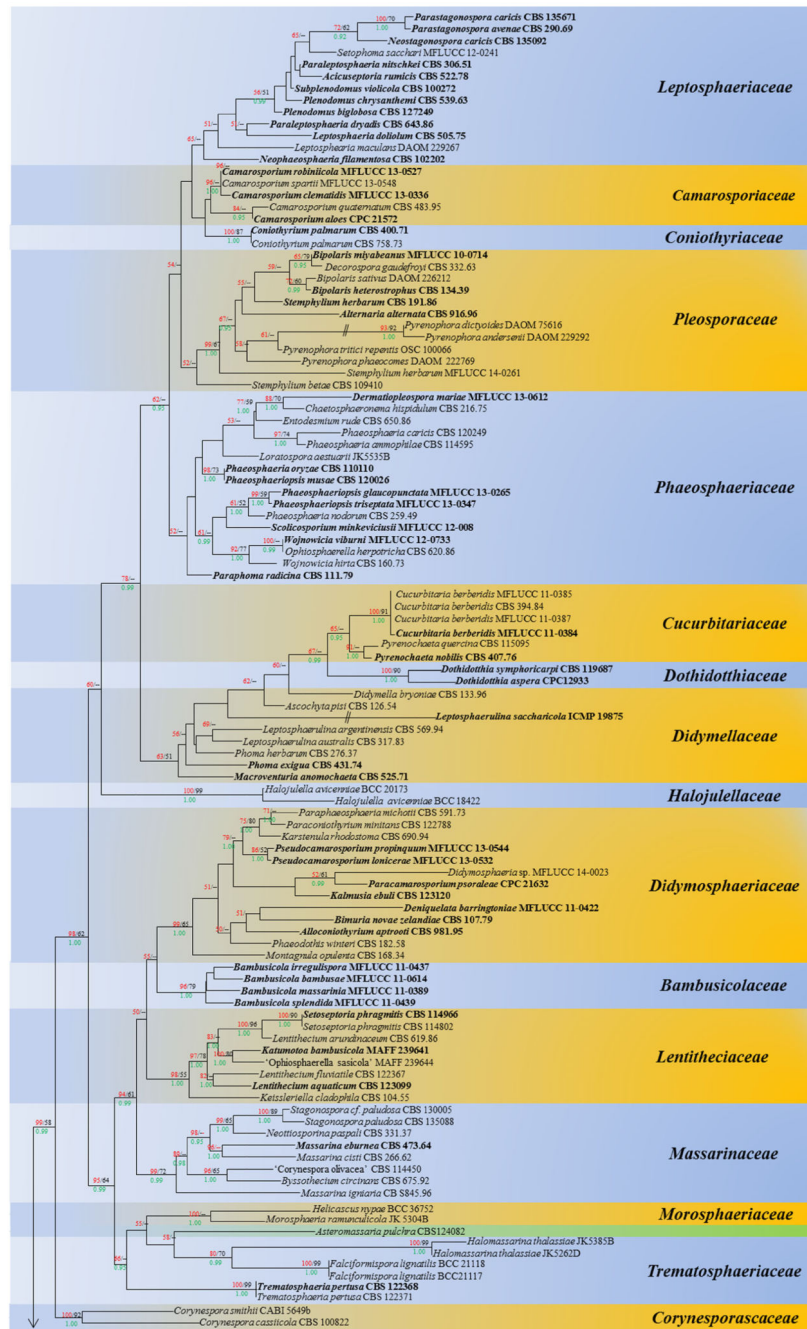

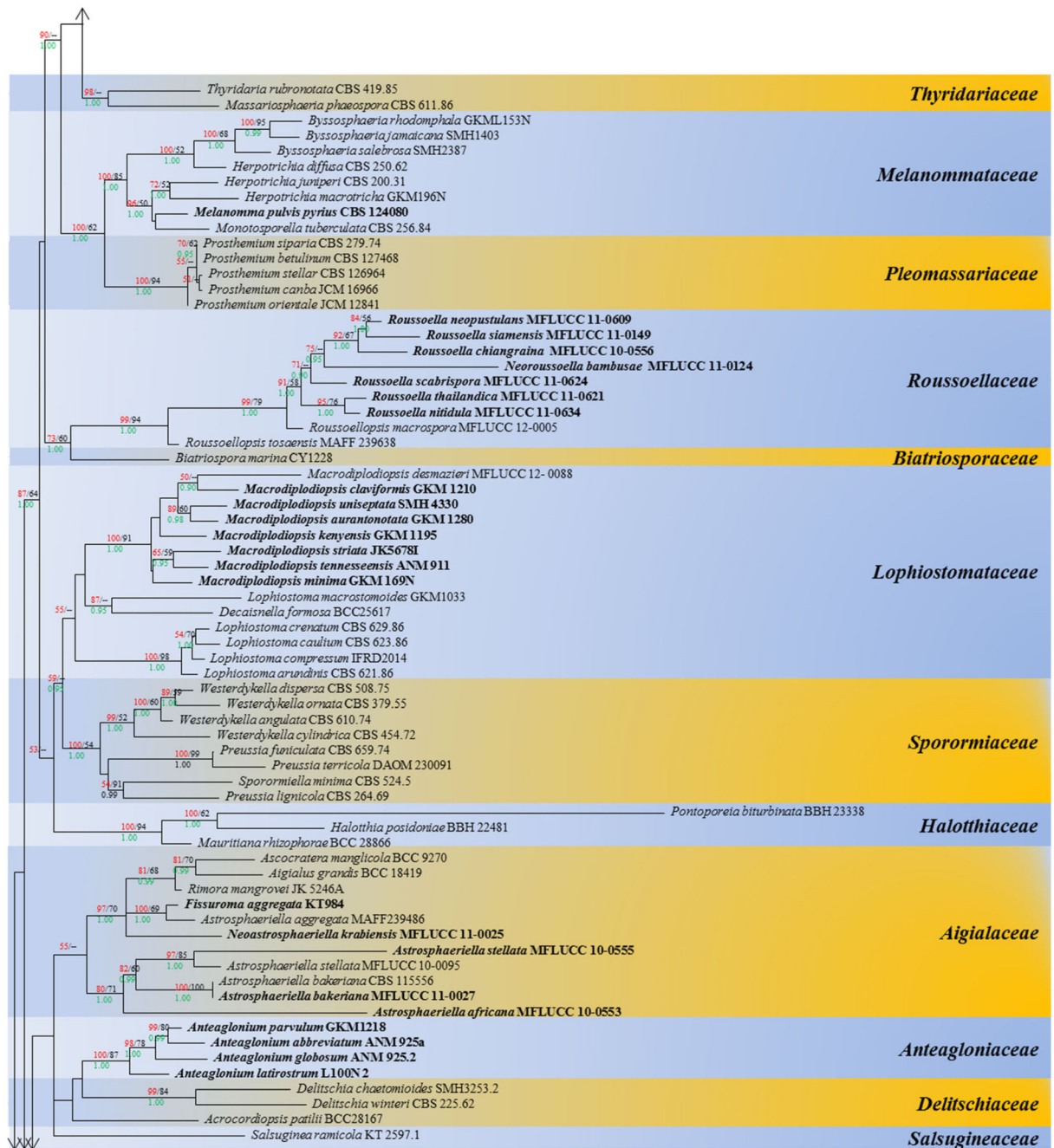

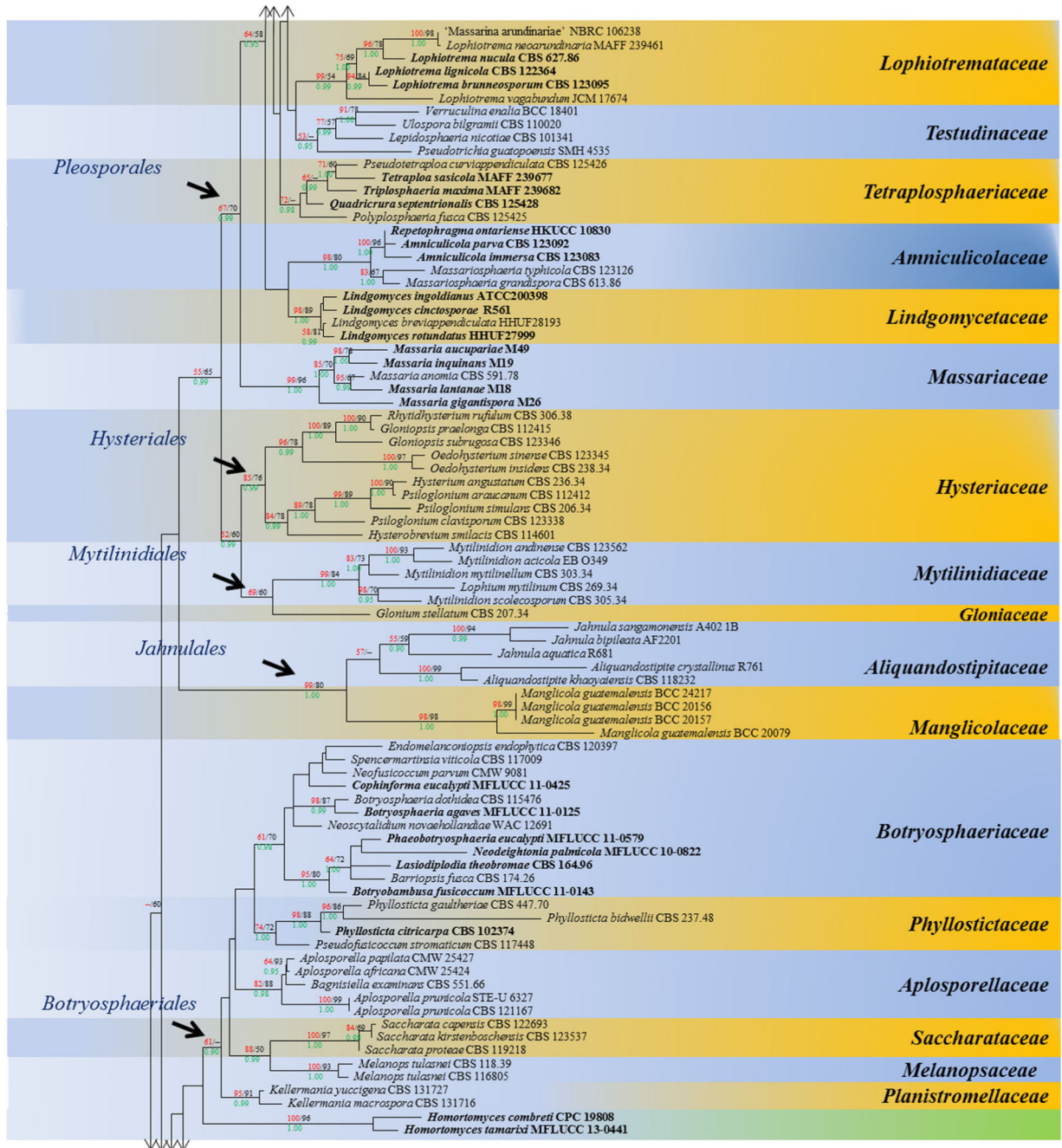

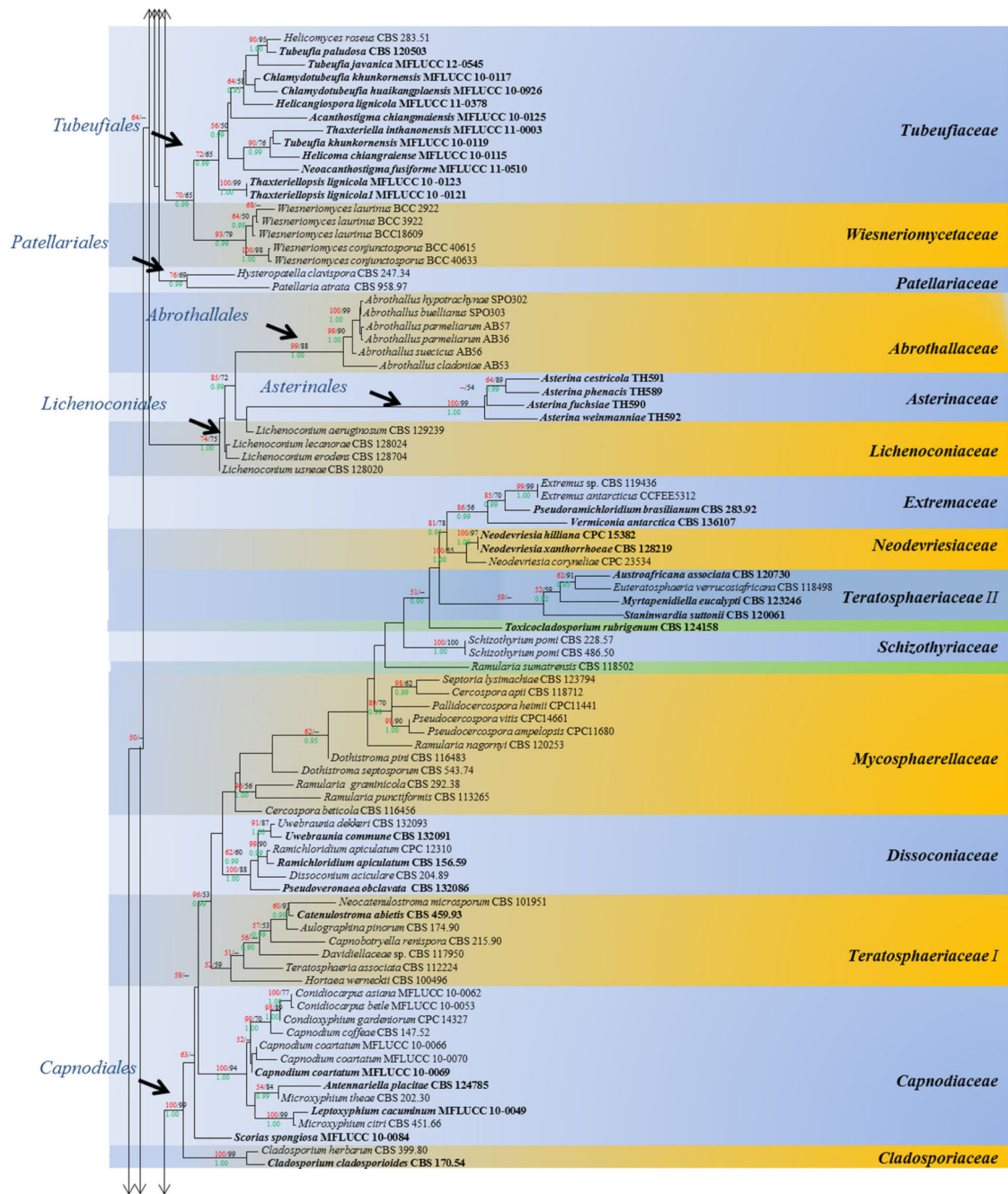

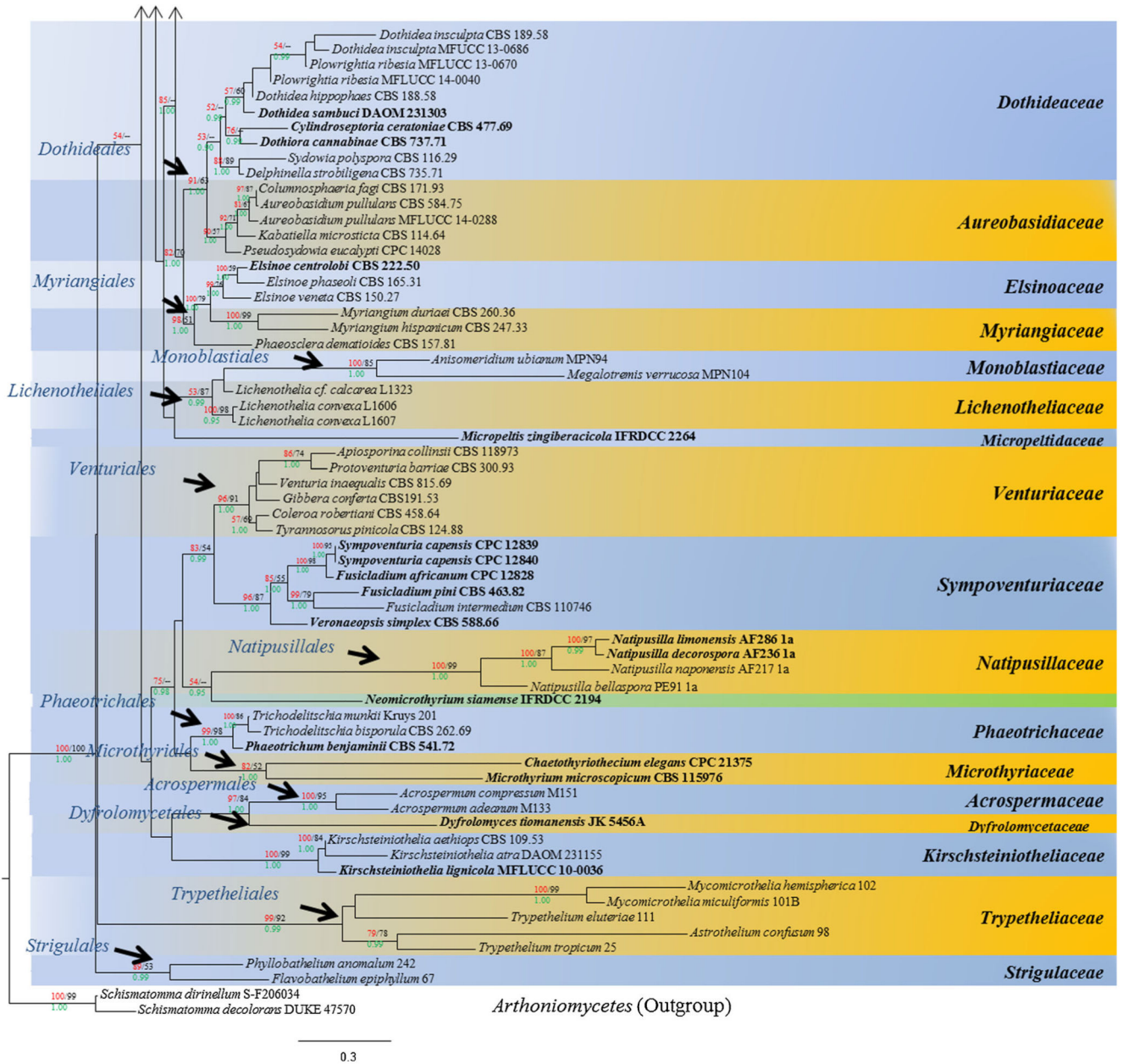

**Fig. 1.** The best scoring RAxML *Dothideomycetes* tree from 415 taxa based on a combined dataset of LSU, SSU, TEF1 and RPB2 sequences with all lineages collapsed to family level where possible. The tree is the same as Fig. 1. Bootstrap support values for maximum likelihood (ML, red) and maximum parsimony (MP, black) greater than 50% are given above the nodes; Bayesian posterior probabilities (BYPP, green) above 0.90 are given below the nodes. The original strain numbers are given after the species names. Type and ex-type strains are emphasized in bold. The tree was rooted with *Schizmatomma dirinellum* (S-F206034) and *S. decolorans* (DUKE 47570)



Table 1

## Index to adopted names of pleomorphic genera

Protected names	Suppressed names
<i>Alternaria</i> Nees	<i>Lewia</i> M.E. Barr & E.G. Simmons
<i>Antennariella</i> Woron.	<i>Antennariella</i> Bat. & Cif., <i>Capnodendron</i> S. Hughes
<i>Anthracostroma</i> Petr.	<i>Camarosporula</i> Petr.
<i>Bipolaris</i> Shoemaker	<i>Cochliobolus</i> Drechsler
<i>Blasdalea</i> Sacc. & P. Syd.	<i>Chrysogloeum</i> Petr.
<i>Botryohyoxylon</i> Samuels & J.D. Rogers	<i>Iledon</i> Samuels & J.D. Rogers
<i>Botryosphaeria</i> Ces. & De Not.	<i>Fusicoccum</i> Corda
<i>Brooksia</i> Hansf.	<i>Hiospira</i> R.T. Moore
<i>Capnodium</i> Mont.	<i>Polychaeton</i> (Pers.) Lév.
<i>Cladosporium</i> Link	<i>Davidiella</i> Crous & U. Braun
<i>Comminutispora</i> A.W. Ramaley	<i>Hyphospora</i> A.W. Ramaley
<i>Curvularia</i> Boedijn	<i>Pseudocochliobolus</i> Tsuda et al.
<i>Cyclopeltis</i> Petr.	<i>Cyclopeltella</i> Petr.
<i>Elsinoë</i> Racib.	<i>Sphaceloma</i> de Bary
<i>Excipulariopsis</i> P.M. Kirk & Spooner	<i>Kentingia</i> Sivan. & W.H. Hsieh
<i>Exosporiella</i> P. Karst.	<i>Anomalemma</i> Sivan.
<i>Exserohilum</i> K.J. Leonard & Suggs	<i>Setosphaeria</i> K.J. Leonard & Suggs
<i>Farlowiella</i> Sacc.	<i>Acrogenospora</i> M.B. Ellis.
<i>Kellermania</i> Ellis & Everh.	<i>Planistromella</i> A.W. Ramaley
<i>Kirschsteiniothelia</i> D. Hawksw.	<i>Dendryphiopsis</i> S. Hughes
<i>Lecanosticta</i> Syd.	<i>Eruptio</i> M.E. Barr
<i>Macrodiplodiopsis</i> Petr.	<i>Misturatosphaeria</i> Mugambi & Huhndorf, <i>Floricola</i> Kohlm. & Volk.-Kohlm.
<i>Phaosphaeria</i> I. Miyake	<i>Phaeoseptoria</i> Speg.
<i>Phragmocapnias</i> Theiss. & Syd.	<i>Conidiocarpus</i> Woron.
<i>Phyllosticta</i> Pers.	<i>Guignardia</i> Viala & Ravaz
<i>Polythrincium</i> Kunze	<i>Cymadothea</i> F.A. Wolf
<i>Prillieuxina</i> G. Arnaud	<i>Leprieurina</i> G. Arnaud
<i>Prosthemium</i> Kunze	<i>Pleomassaria</i> Speg.
<i>Pseudodidymella</i> C.Z. Wei et al.	<i>Pycnopleiospora</i> C.Z. Wei et al.
<i>Pyrenophora</i> Fr.	<i>Drechslera</i> S. Ito
<i>Ramularia</i> Unger	<i>Mycosphaerella</i> Johanson
<i>Sphaeropsis</i> Sacc.	<i>Phaeobotryosphaeria</i> Speg.
<i>Stemphylium</i> Wallr	<i>Pleospora</i> Rabenh. ex Ces. & De Not.
<i>Teratosphaeria</i> Syd. & P. Syd.	<i>Colletogloeopsis</i> Crous & M.J. Wingf., <i>Kirramyces</i> J. Walker et al.
<i>Tetraploa</i> Berk. & Broome	<i>Tetraplophaeria</i> Kaz. Tanaka & K. Hiray.