

6-1-1958

The Chart 1958.pdf

Linfield Archives

Follow this and additional works at: <https://digitalcommons.linfield.edu/gyearbooks>

Recommended Citation

Linfield Archives, "The Chart 1958.pdf" (1958). *Good Samaritan School of Nursing Yearbooks*. Article. Submission 5.

<https://digitalcommons.linfield.edu/gyearbooks/5>

This Article is protected by copyright and/or related rights. It is brought to you for free via open access, courtesy of DigitalCommons@Linfield, with permission from the rights-holder(s). Your use of this Article must comply with the [Terms of Use](#) for material posted in DigitalCommons@Linfield, or with other stated terms (such as a Creative Commons license) indicated in the record and/or on the work itself. For more information, or if you have questions about permitted uses, please contact digitalcommons@linfield.edu.

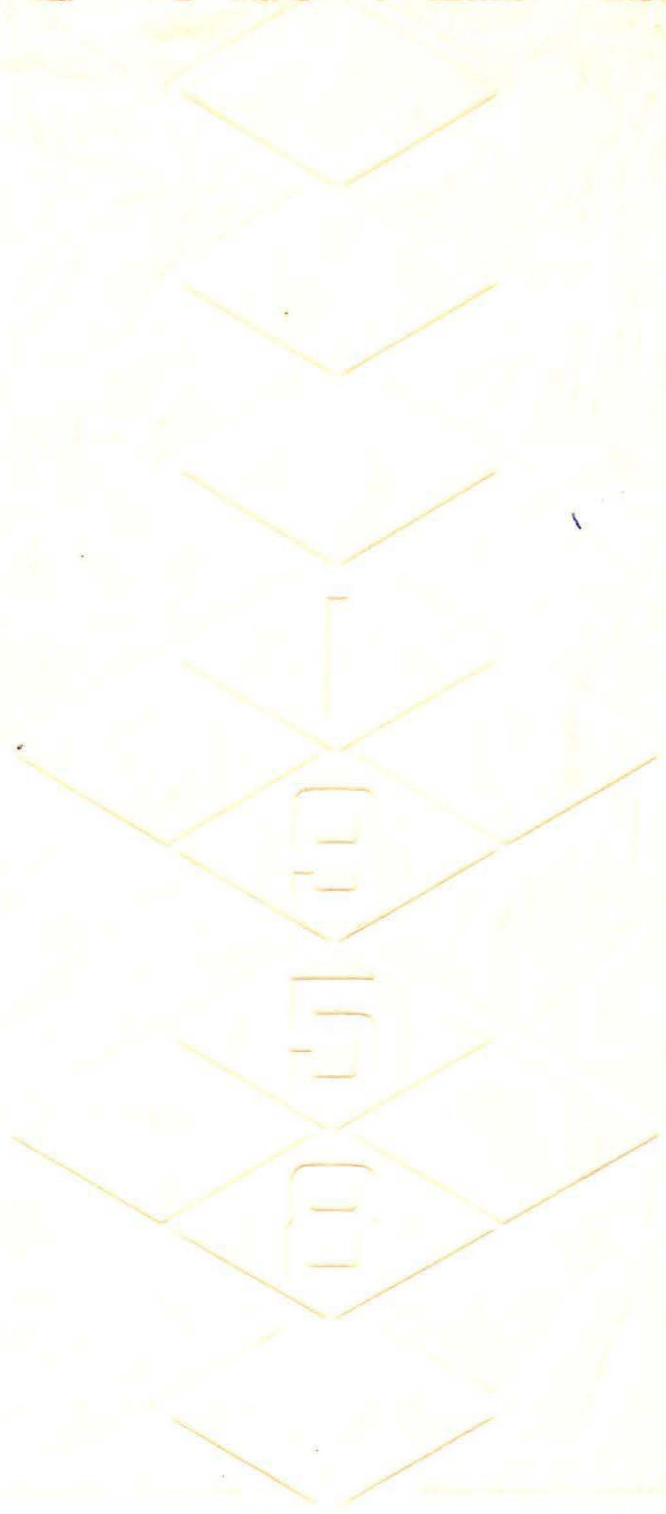

THE CHART

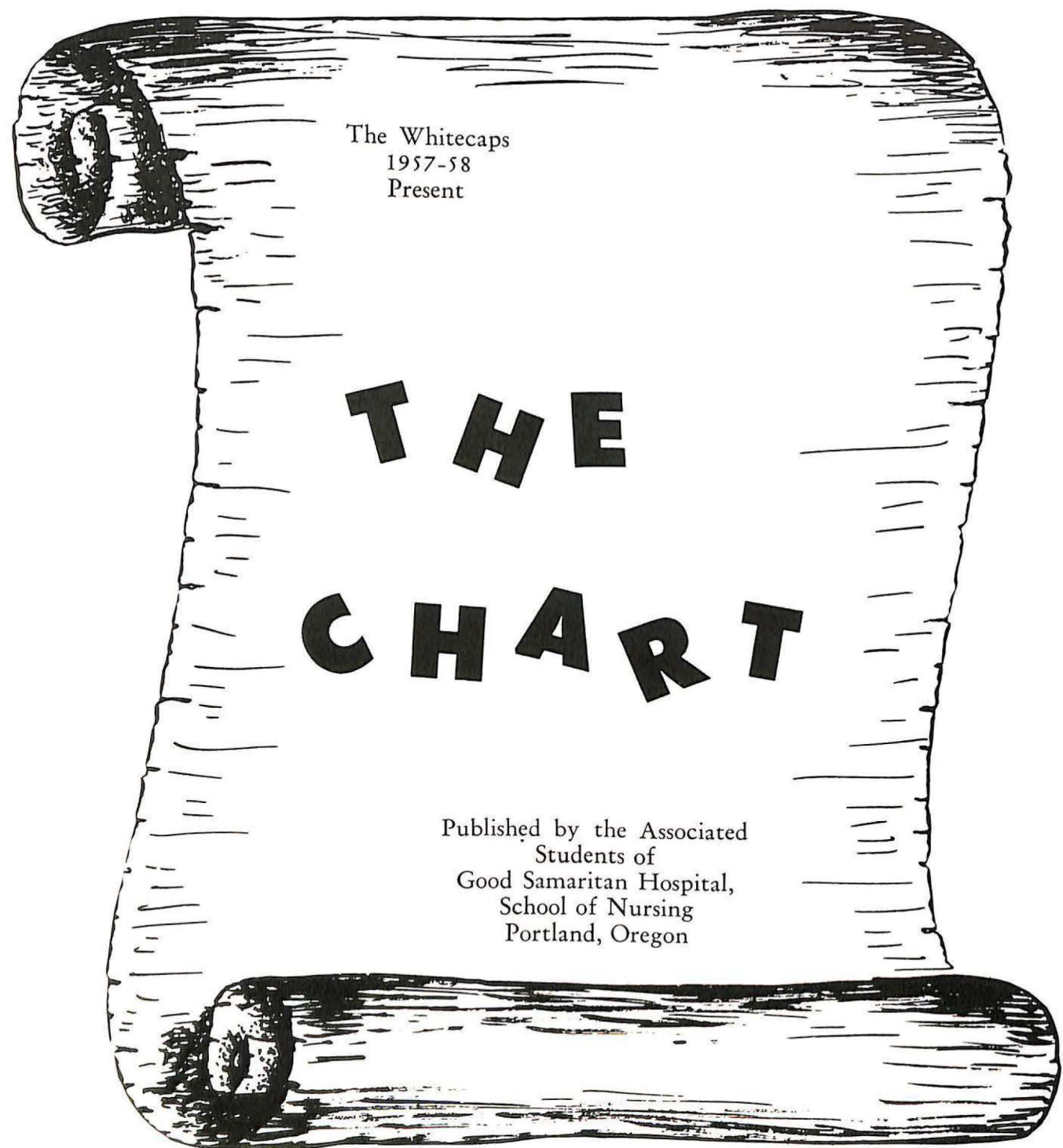

The Whitecaps
1957-58
Present

THE CHART

Published by the Associated
Students of
Good Samaritan Hospital,
School of Nursing
Portland, Oregon

dedication

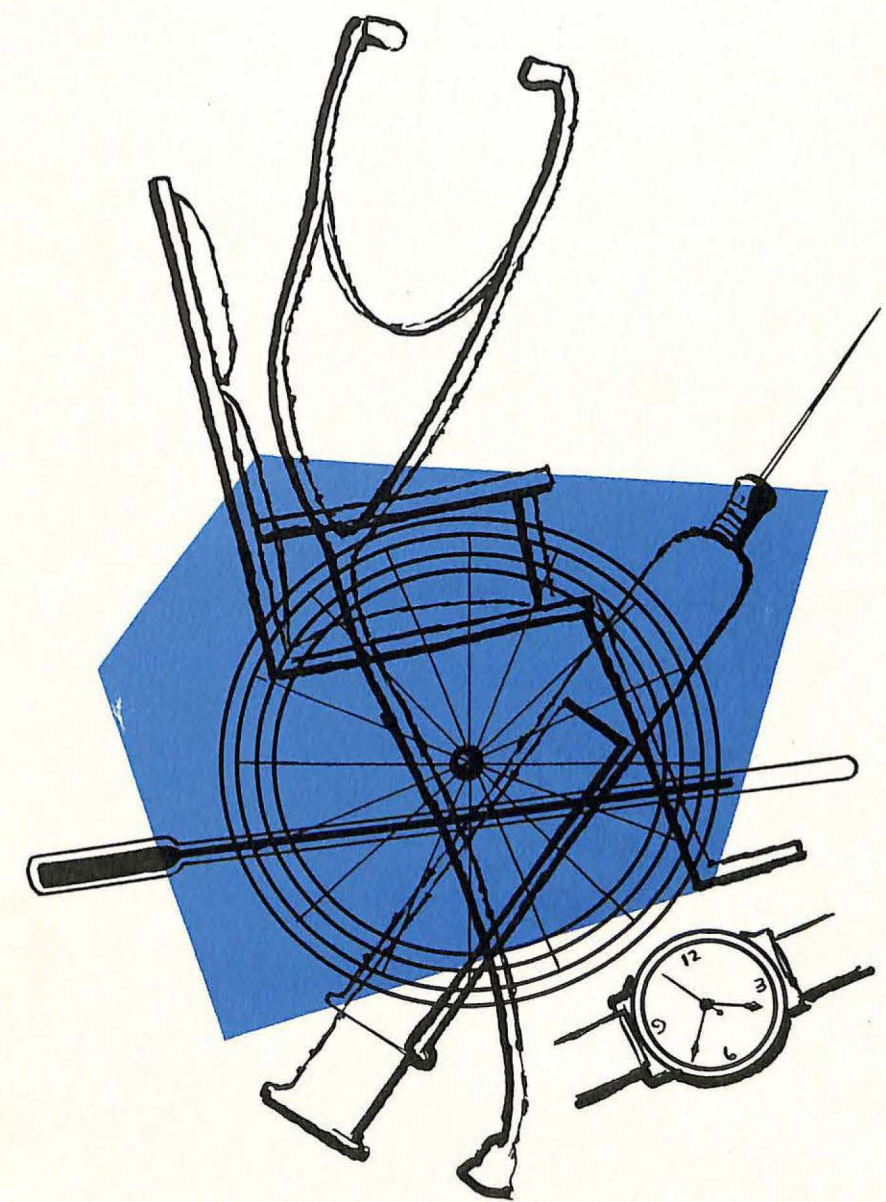



Miss Bessie Williams, who acted as health nurse, counselor, guide and leading educator in a time when education is the hope of the world, we offer our sincere admiration and this book.

Dedication

administration

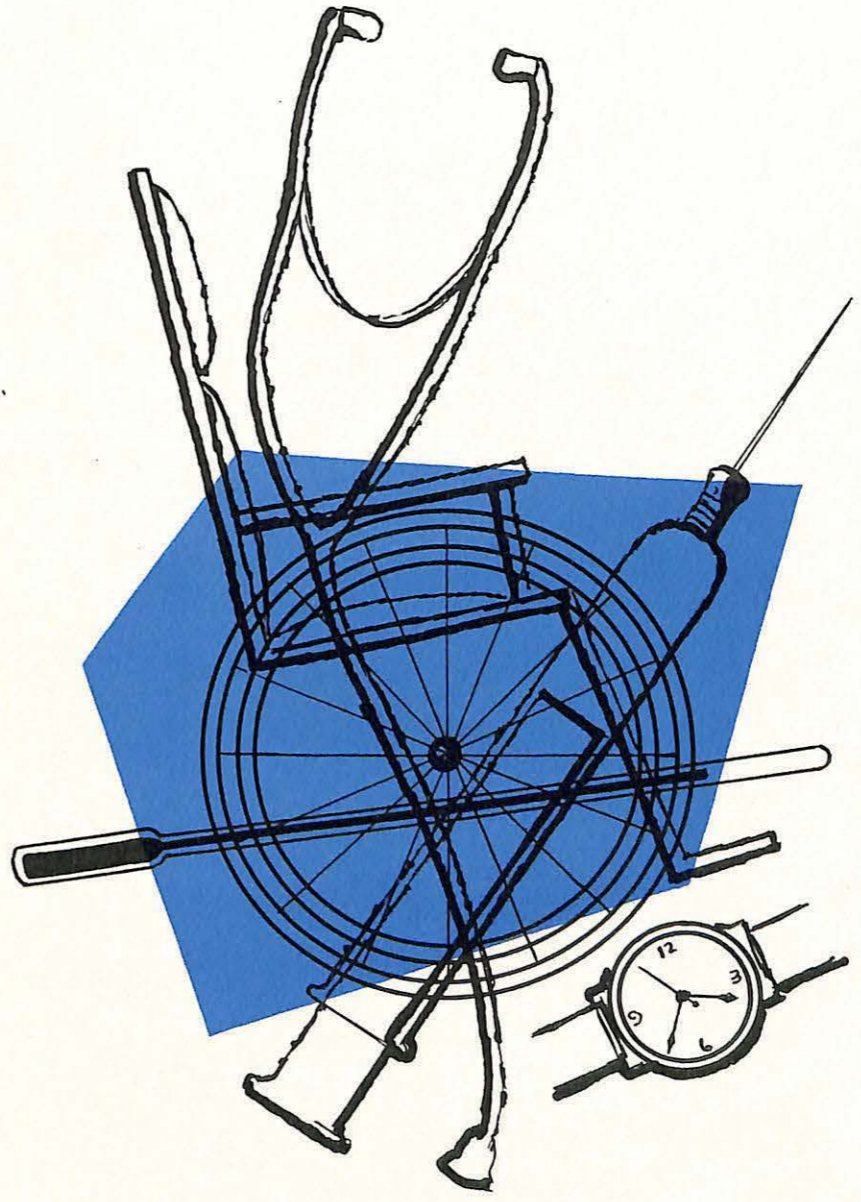



The three years that you have spent at Good Samaritan Hospital have made you a part of it, and the hospital a part of you. We hope that it is for the better of both. In the future everything that you do will reflect upon the School of Nursing, and the School of Nursing will be reflected in your professional reputation. Let us both be confident that the order will uphold their end.

Frank J. Walters
Administrator

With the increasing complexity of medical care, nurses must receive educational opportunities that will allow them to keep abreast of diseases being discovered each day. Good Samaritan Hospital is a progressive hospital and is furnishing these opportunities for our student nurses.

The patient is still our reason for being nurses and we must have our interests patient-centered while gaining our education to become registered nurses.

Hazel Hinds, R.N.
Director of Nursing



Nursing is a rewarding career for any young woman who is not only planning her future but is fulfilling her desire to serve mankind. It is a challenge to all of those who work with you to guide you in achieving skill in your chosen career and in helping prepare you for your future roles as graduate nurses, homemakers and mothers. Student nurses contribute a great deal to the hospital in better nursing care for our patients and are a very essential part of our organization. We are proud to have you as student nurses of Good Samaritan School of Nursing and shall be ever watchful to recognize the success which you achieve in your future lives.

Lloydena Grimes, R.N.
Director, School of Nursing



The School of Nursing of Good Samaritan Hospital, Portland, has a long and distinguished record. For many years it has been recruiting, training and graduating young women who have high ideals of public service. It has been one of the pleasant experiences of my ministry to meet these women in Portland and around Oregon and in other areas of the country. The G.S.H. pin worn by our graduates is, indeed, a badge of honor. I have enjoyed my service with the hospital and it's school of nursing, and am sure that Bishop Carmen will enjoy his service equally as well.

Faithfully yours,
Benjamin D. Dagwell.

faculty

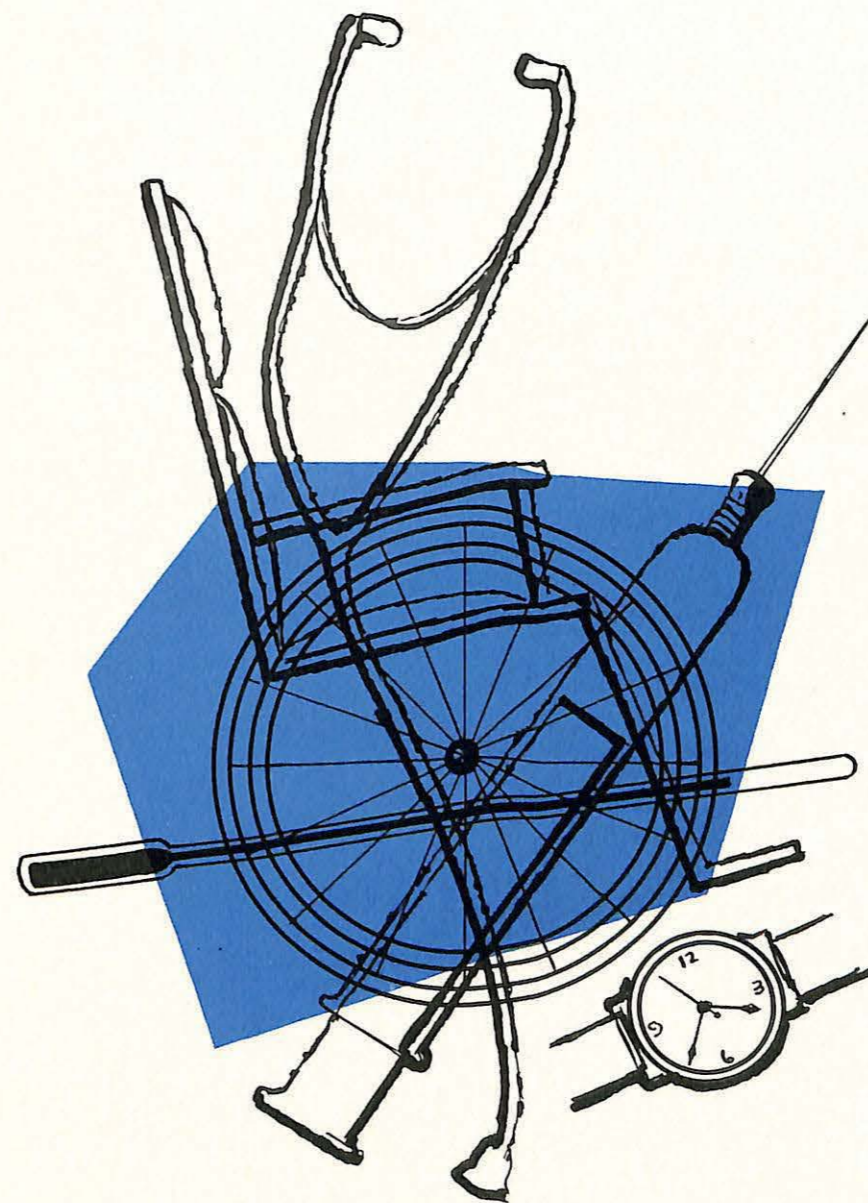

Faculty...



Mrs. Mary Doby—Clinical Instructor; Nursing Arts, Communicable Diseases.

Mrs. Nancy Egger—Clinical Instructor; Medical, Pharmacology.

Miss Lloydena Grimes—Director, School of Nursing; Instructor; Professional Adjustments, I, II.

Miss Shirley Harlow—Clinical Instructor; Surgical, Advanced Surgical.

Mrs. Carol Lawson—Clinical Instructor; Nursing Arts; History of Nursing.





Miss Carol McCleary—Clinical Instructor; Anatomy and Physiology, Microbiology, Chemistry, Psychology, Sociology.

Mrs. Jean Peterson—Clinical Instructor; Operating Room.

Mrs. Evelyn Smith—Clinical Instructor; Nursing Arts.

Miss Carolyn Tornblad—Clinical Instructor; Pediatrics.

Not Pictured:

Miss Nancy Harris—Clinical Instructor; Obstetrics.

Mrs. Magnus—Clinical Instructor; Diet Therapy, Nutrition.

Mrs. Jane Taylor—Clinical Instructor; Nursing Arts, Drugs and Solutions.

Miss Bessie Williams—School Health Nurse; Clinical Instructor; Public Health.



departments

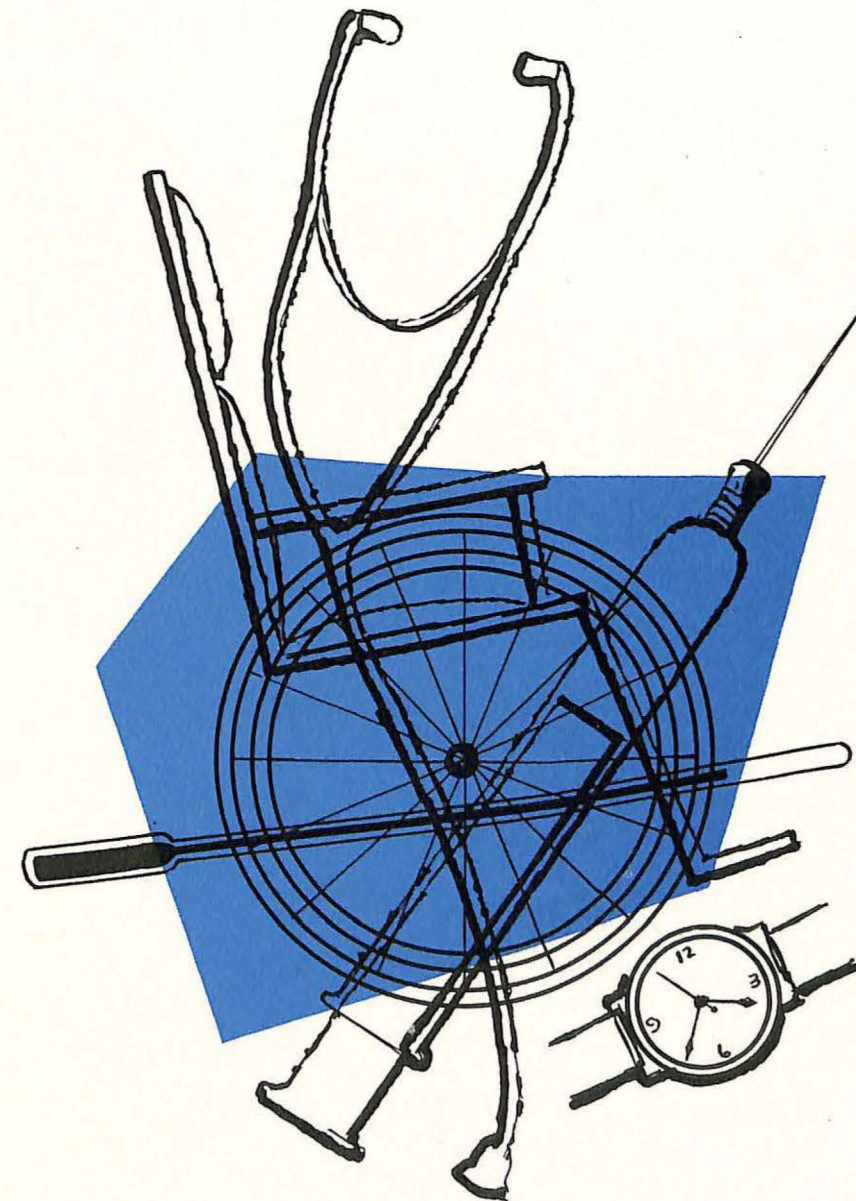

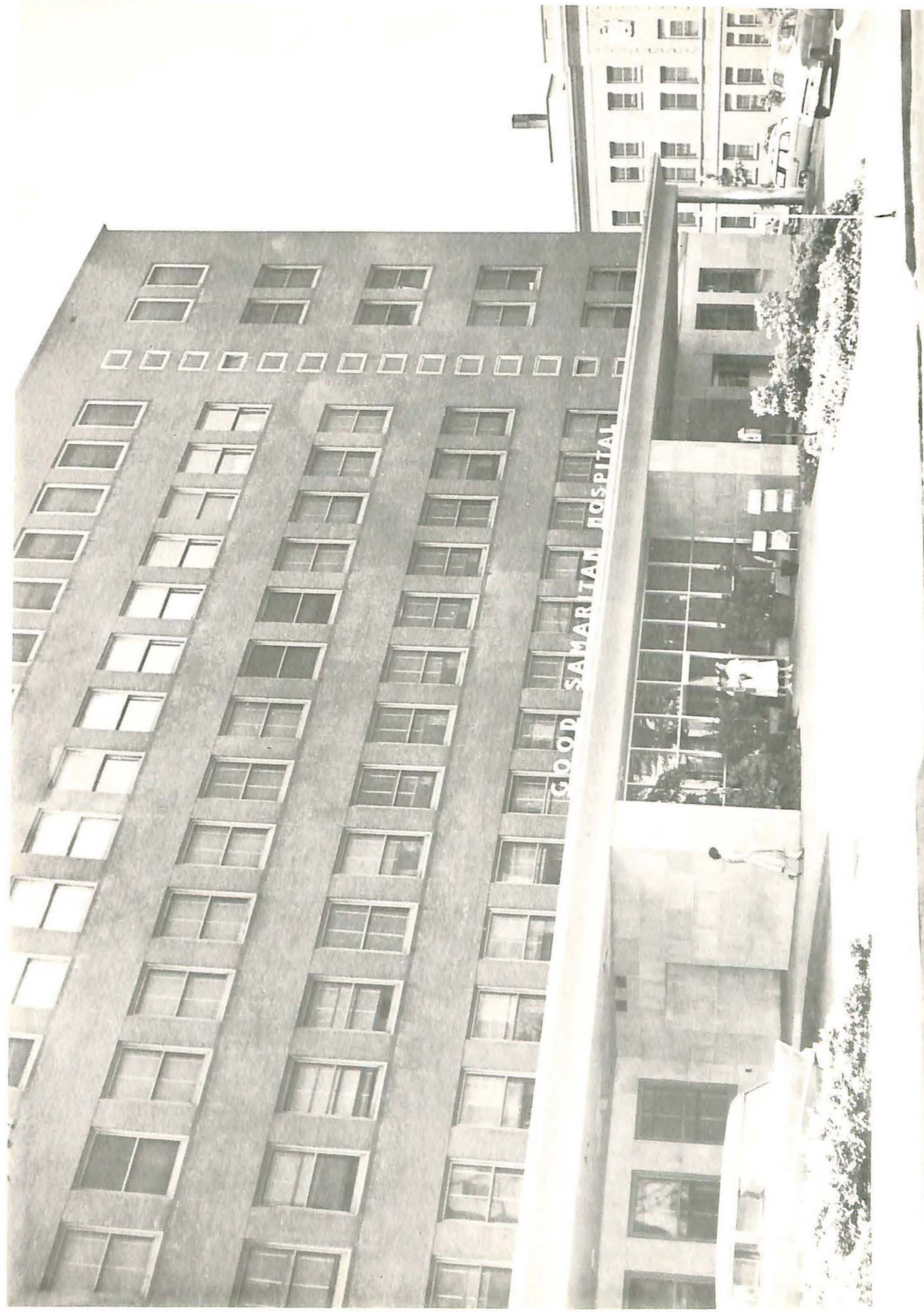

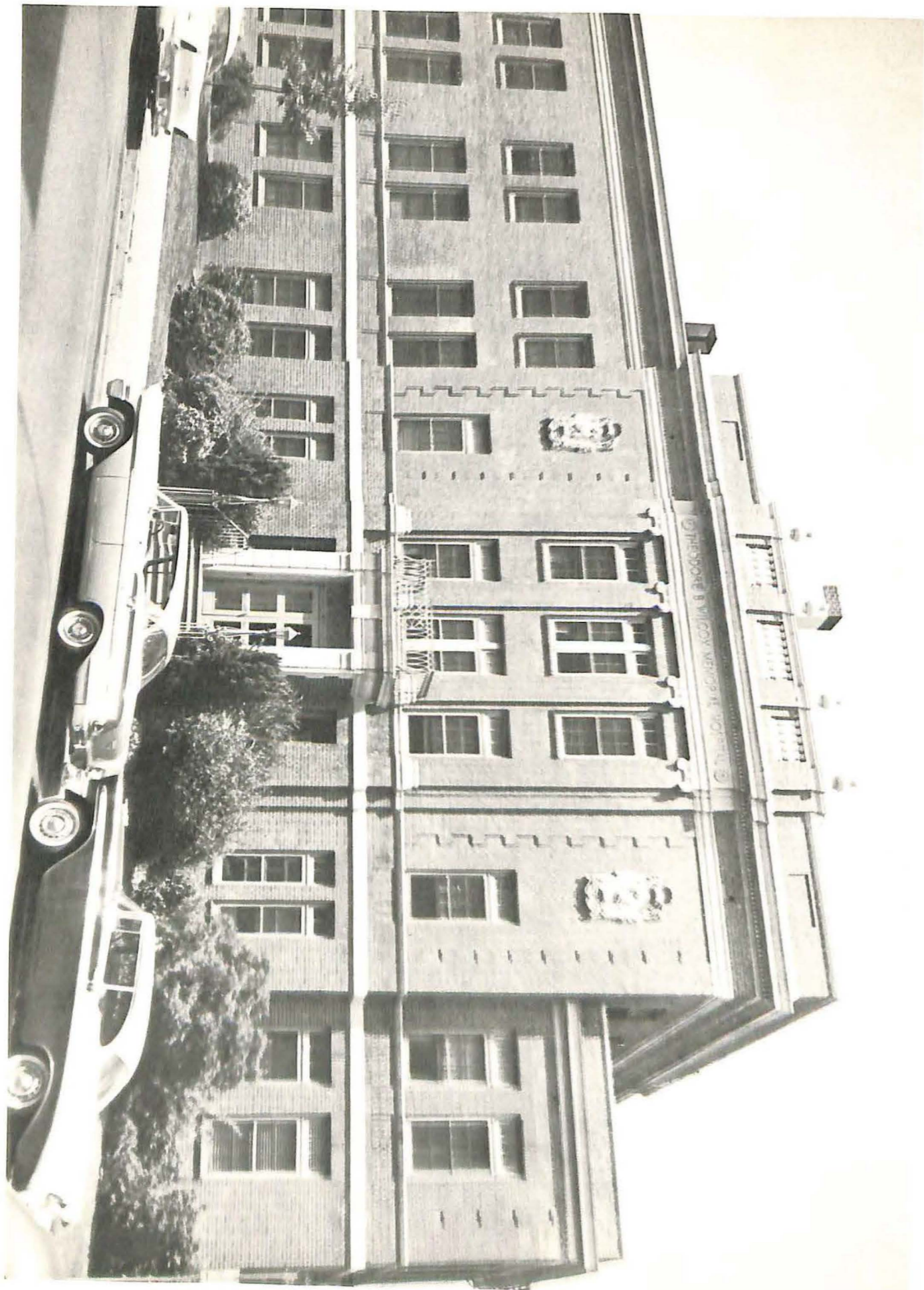

Lobby



Lobby



Housekeeping



Elevator Operator

Credit Office



2 West





Telephone Operators



Engineers



Central Service

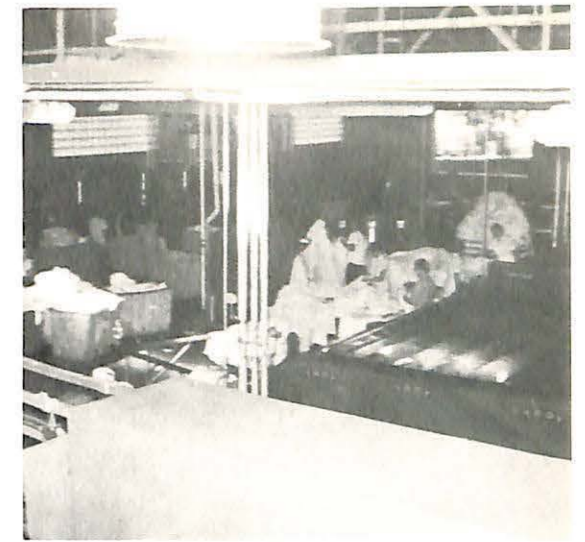

Laundry



Pharmacy



Admitting



I. V. Department



Gift Shop

Emergency Surgery

1 East

Kitchen

Auditorium





2 East

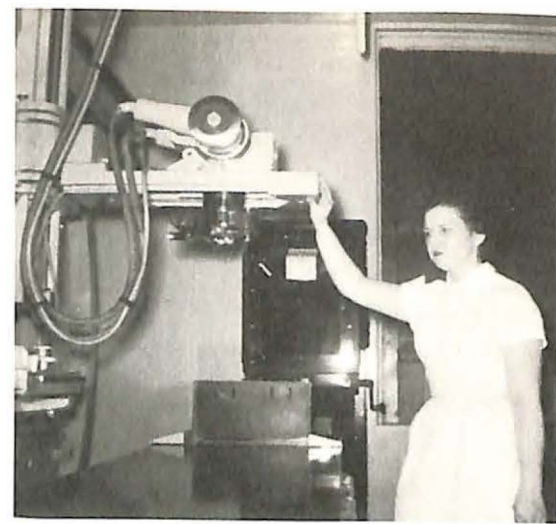

X-Ray



Nursing Office



Cafeteria

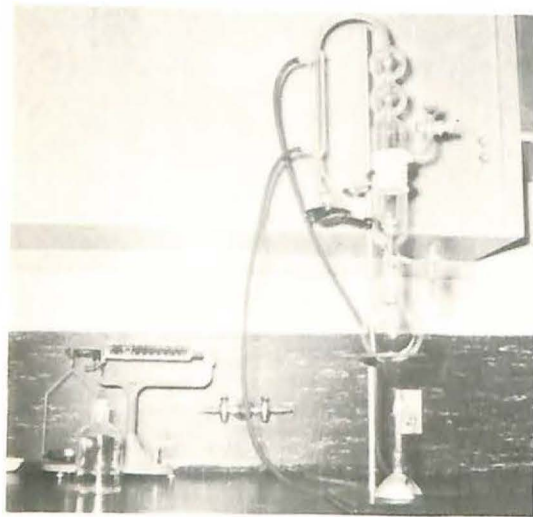

Cell Research Lab



Cancer Research Lab



Nursing Education



Nursing Education

Cardio-Vascular-Pulmonary Lab



Chapel



4 Center



Pediatrics





Library

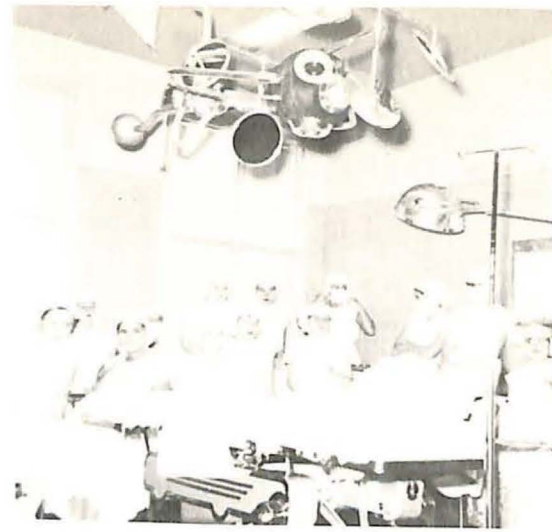

Operating Room



6 East

Housekeeper



6 South

Tuberculosis Affiliation



freshmen

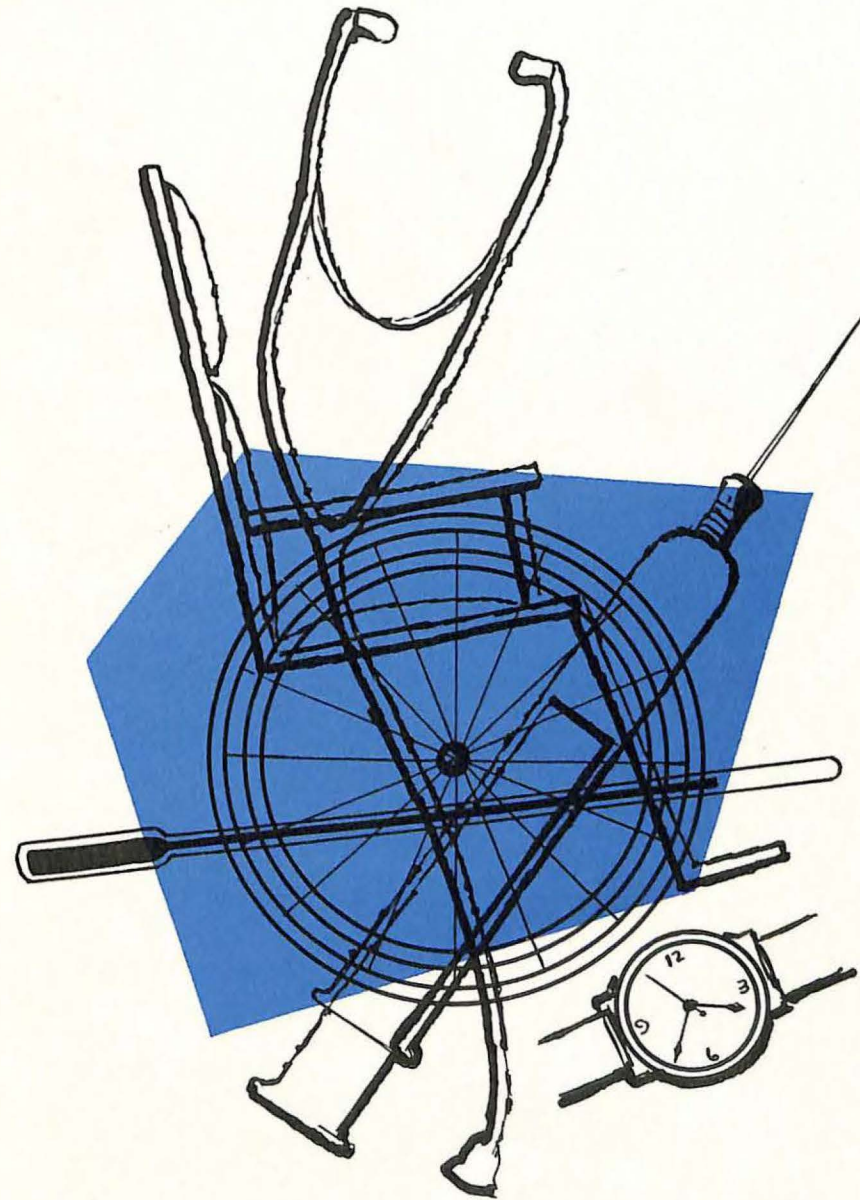

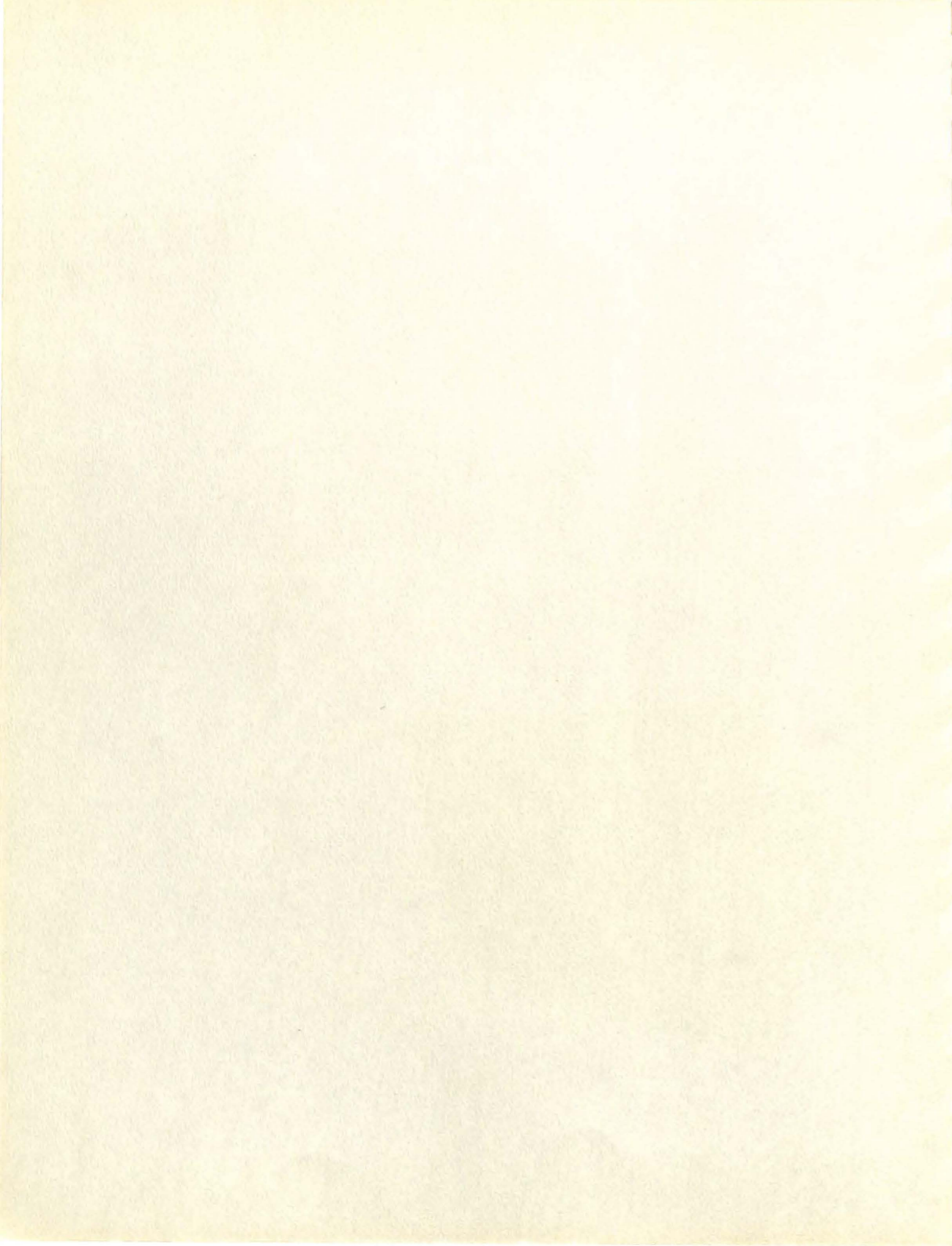



First Row: Barbara McNeill, Rose Mary Markle, Nyla Brandt, Linda Hardie, Kay Priest, Colleen McKinnon, Jeanne Cathey, Anne Smith, Gwen Hale; Second Row: Alicia Davidson, Alice Brinn, Rosemary Traill, Shirley Bowers, Myra Myers, Judy Robinson, Helen Hamilton; Third Row: Delores Layman, Marion Houser, Helen Bosley, Georgia Cornwell, Virginia Neilson, Sarah Manley, Jo Ann Lund, Gerry Cattron; Fourth Row: Anita Francis, Emma Johnson, Irene Neimczak, Vondella Houston, Ann Scales, Judy Caufield, Joyce Sweger, and Sandra Mason

Underclassmen

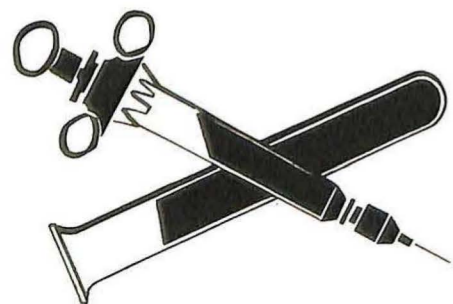

FRESHMAN CLASS OFFICERS

FIRST ROW: Sarah Manley, First Vice President; Olga Mickelson, President; Gerri Cattron, Secretary; SECOND ROW: Sue Fields, Parliamentarian; Alicia Davidson, Class Representative; Sally Pearson, Social Chairman; Gail Elliot, Treasurer; Joan Knoll, Second Vice President.



FIRST ROW: Virginia Hambidge, Evonne Wheelbarger, Joyce Deffenbacher, Carol Wilcox, Judy Taylor, Mildred Counts, Gail Elliott. SECOND ROW: Linda Thiessen, Judy Edie, Sandra Elder, Olga Mickelson, Ervine Dickenson, Sharon Axtell, Sally Pearson. THIRD ROW: Sue Fields, Geraldine Bergman, Geraldine Story, Joan Knoll, Delores Hoagland, LaVaughn Bozak, Sandra Fitch, Georgia Horiuchi, Susan Gilfillan. FOURTH ROW: Norma Brallier, Sara Turner, Janet Mills, Sandra Muschalik, Barbara Tupper, Louise Grubbe, Lavaughan Bennett, and Betty Johnson.



juniors

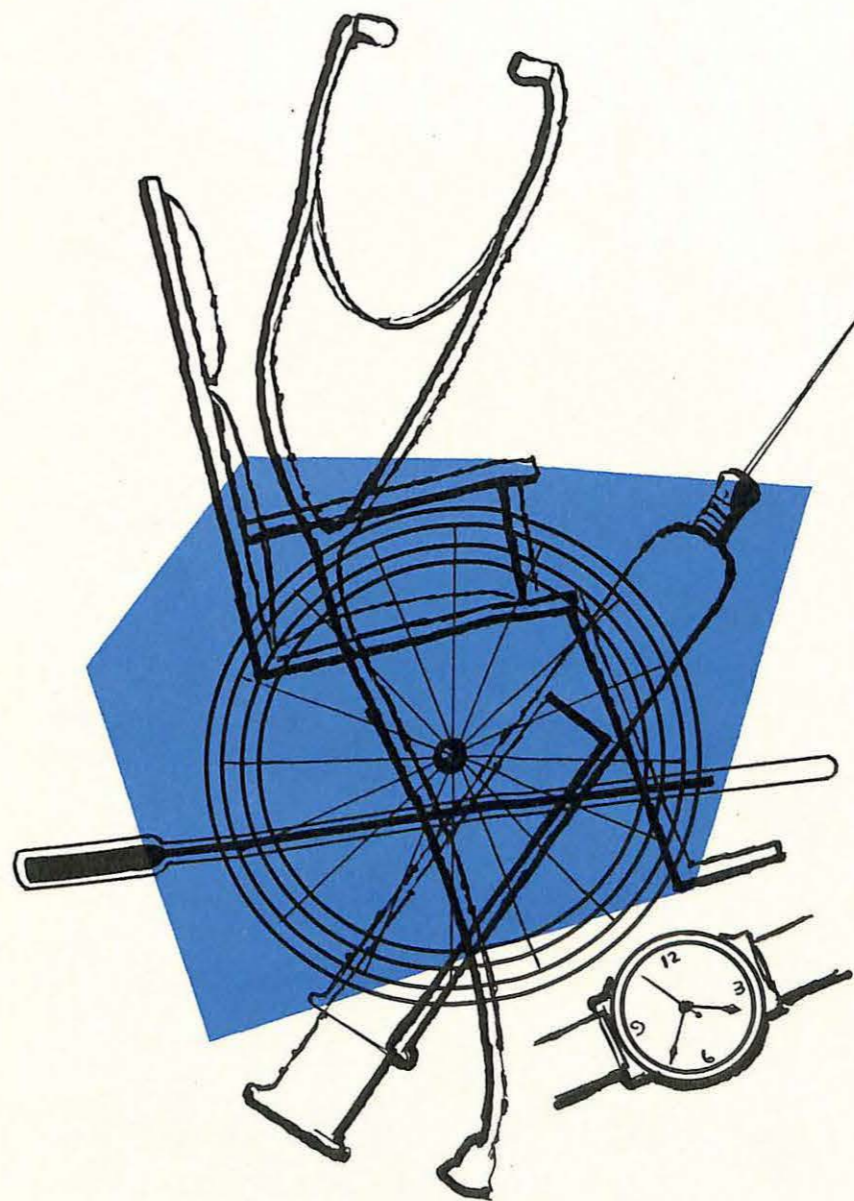

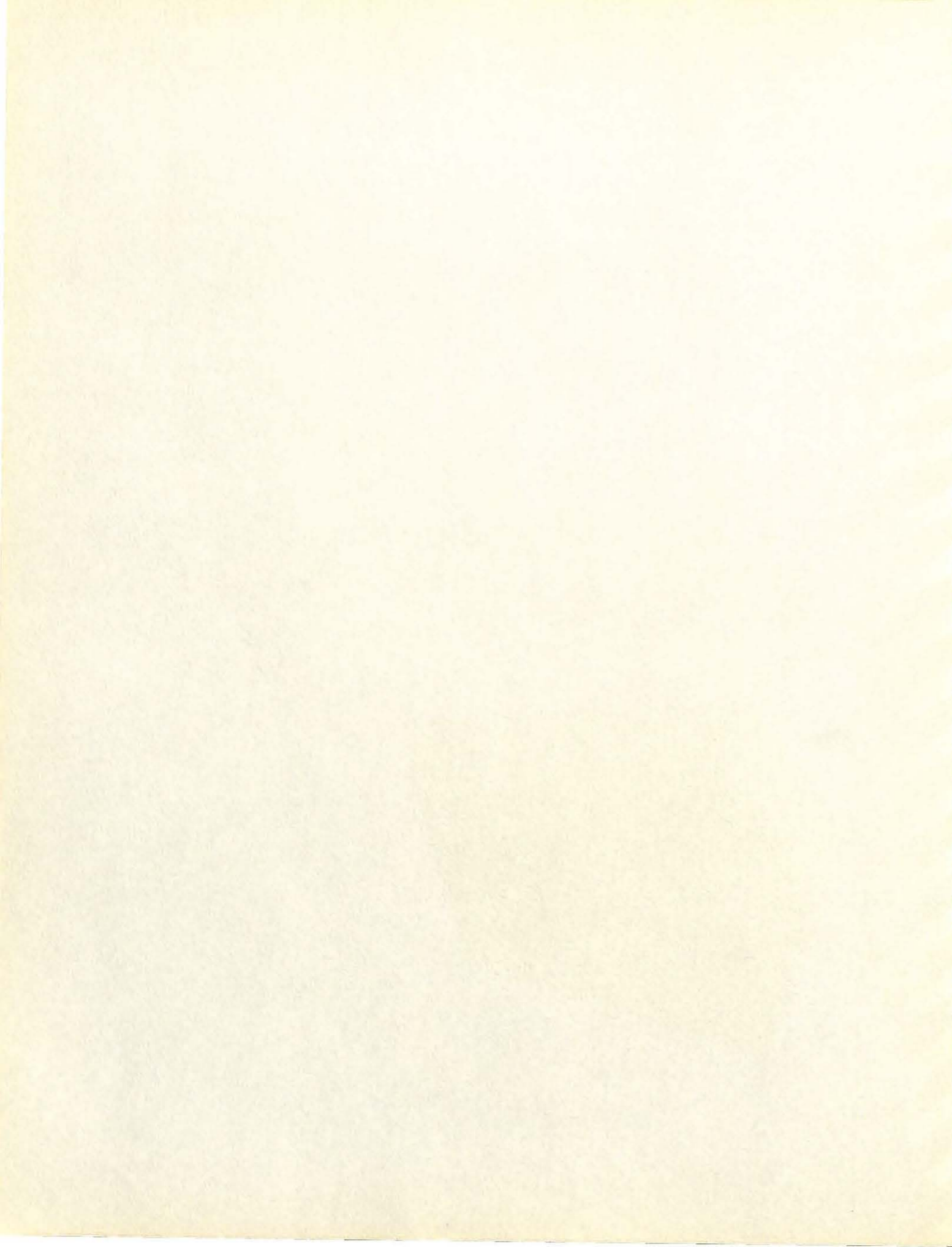



FIRST ROW: Carol Powers, Carlotta Hundley, Nadine Thomas, Carol Greener, Sandra West, Coralie Lowrey; SECOND ROW: Delores Pyle, Kay Loebner, Arlene Minatoya, Doris Phillips, Evelyn Wolfe; THIRD ROW: Mary Lanley, Sharon Raff, Sally Sharp, Gail Lorenzen, Vera Papenfuse, June Pike, LaVonne Smith, Marcene Mulkey; FOURTH ROW: Donna Robinson, Lorraine Owen, Jackie Maclean, Harriet Buffam, Myrna Spence, Pat Watts, and Judy Thomas. CLASS MEMBERS NOT SHOWN INCLUDE: Joan Allyn, Emily Baker, Karen Carnes, Marilyn Cattanach, Colleen Conley, Irene Dawson, Ruth Denton, Alice Farr, Janet Fellers, Elsie Ferguson, Donna Garwood, Gerry Griffen, Margie Hanley, Ada Hartman, Susan Hein, Ann Lemcke, Eva Lounsbury, Jackie Miller, Alice Moser, Anna Moser, Kay Mortensen, Shirley Moulton, Sharon Nocula, Lorna Nystrom, Eileen Osko, Patricia Ralston, Yvonne Raymond, Penny Reynolds, Wilma Reynolds, Betty Rieke, Shirley Simons, Janet Smith, Kay Stauffer, and Paula Strait.



JUNIOR CLASS OFFICERS

Marcene Mulkey, Nadine Thomas, Sandra Byers, Miss Shirley Harlow, advisor, and June Pike.

Junior Class

seniors

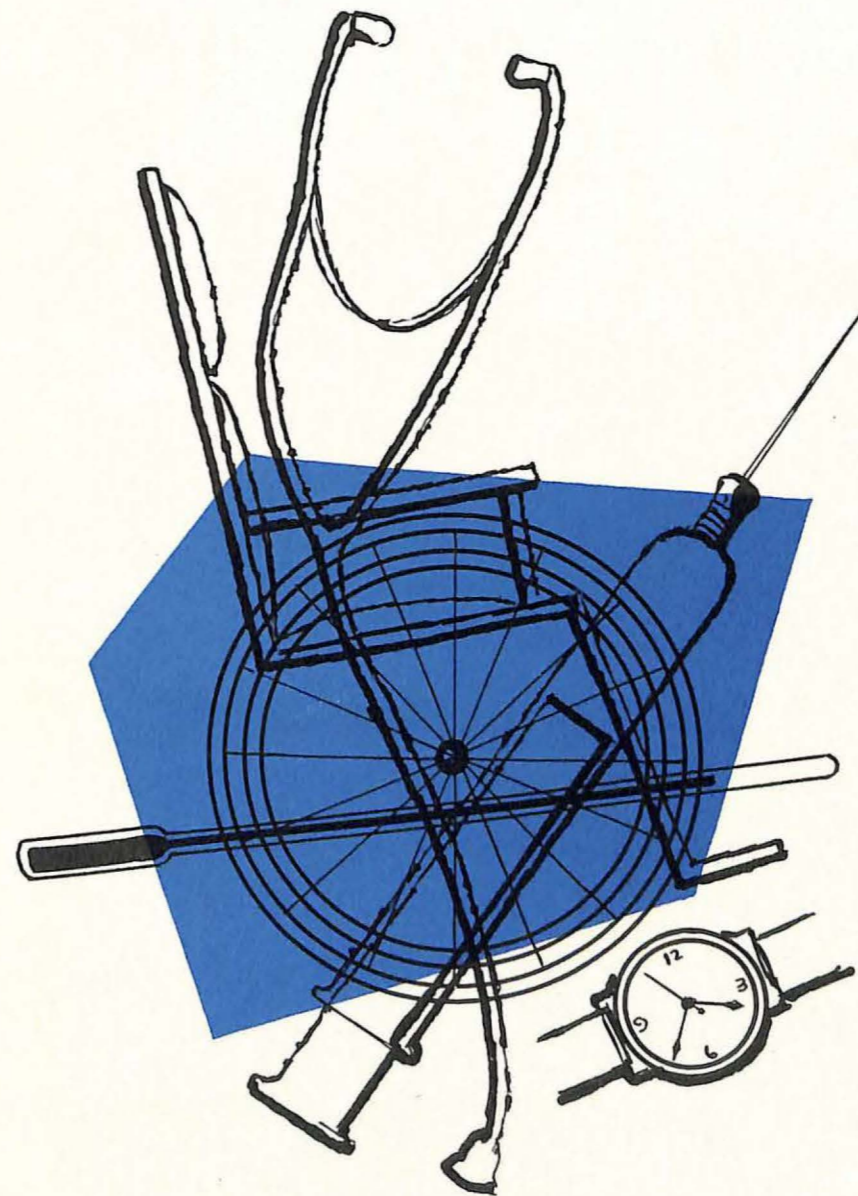

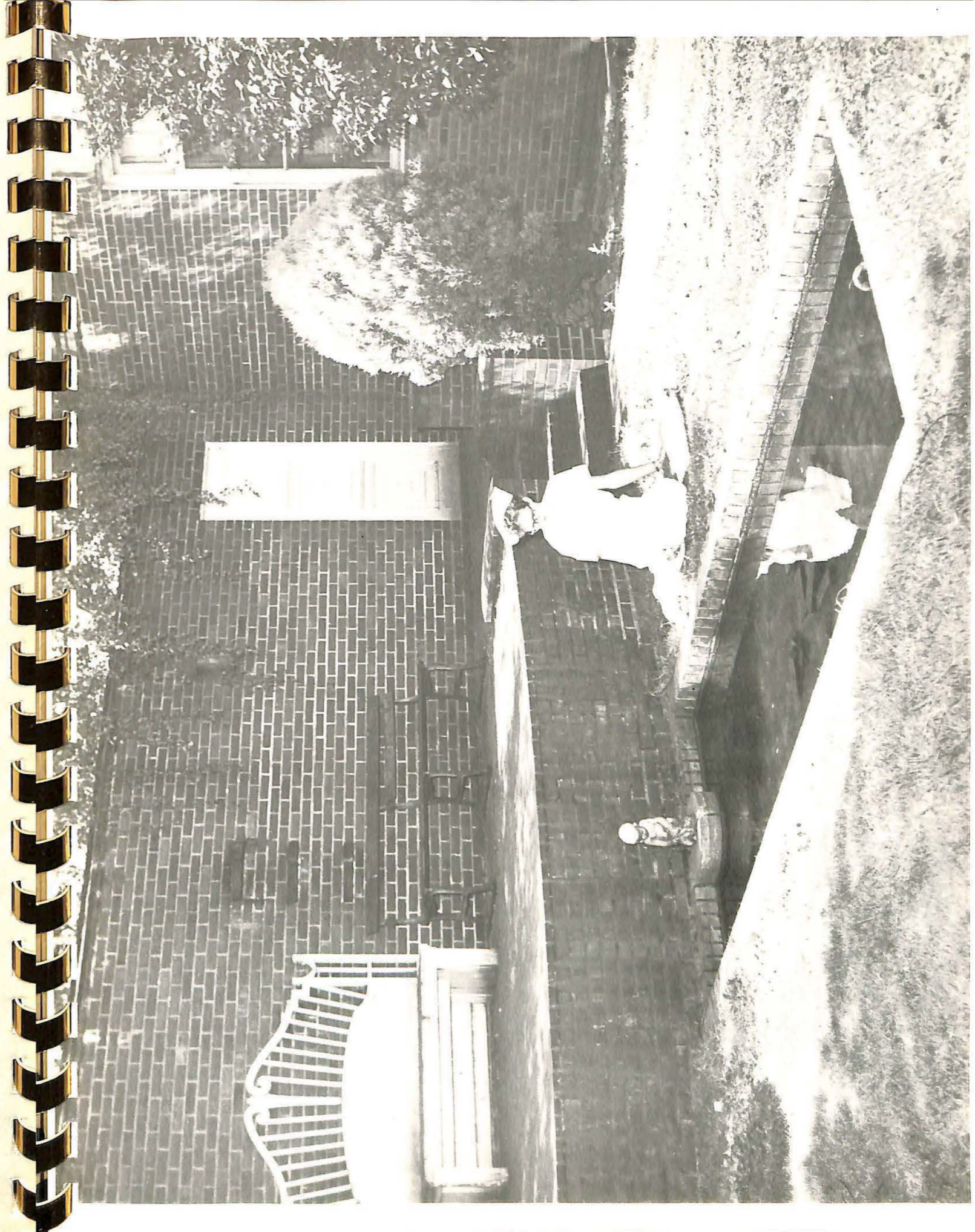



CORINNE ARMSTRONG
Pet Peeve: Attitudes
Saying: Very Good!



NOREEN BERWALD
Pet Peeve: Simple people
Saying: That's simple!



JOANNE BOOTHE
Pet Peeve: Interns that don't speak the English
Saying: Oh, sure you will!



DOREEN CABLE
Pet Peeve: Tripping on "nothing."
Saying: Oh, I don't want to go to work!



IDA MAE CLARK
Pet Peeve: Going off unlimiteds for *minor* offenses.
Saying: Isn't that cute.



JOANN COOPER
Pet Peeve: Being on call
Saying: Back to the farm you animals.

MARY BAILLIE

JAN BERG
Pet Peeve: Meal tickets
Saying: Dirty Nell!

JUDY BUSHLOPER
Pet Peeve: Ghouls
Saying: Forget it!

PAULA COFER

NINA DAWKINS

KATHLEEN EVANS DOYLE
Pet Peeve: Split-shifts
Saying: Do you know what, Joyce?





DOROTHY HORN

Pet Peeve: A place for everything but nothing in its place.

Saying: The dirty beggar



LOIS HOUCK

SANDRA FOSTER

Pet Peeve: No money, no car and no place to go.

Saying: Hey you guys! You know what?

JOYCE HAUSER

Pet Peeve: Losing weight on six meals a day.

Saying: Well—how 'bout that!



CONNIE JONES

MILDRED JOSI

Pet Peeve: Garbage men in the alley at 7:00 A.M.

Saying: Oh! Shoot!



PAT KERSTEN

Pet Peeve: Izzy's face at 6:00 A.M.

Saying: By Jove, you old toad!

ISABELLE McSKIMMING

Pet Peeve: Waiting in line for meals

Saying: Ee Gad!

CAROL MEADOWS

Pet Peeve: Confusion

Saying: Such inefficiency!



MARY MORGAN

Pet Peeve: Work

Saying: Oh I love to go to work in the A.M., but it's that getting out of bed that gets me.

MARY MORRIS

Pet Peeve: People

Saying: Rheally dahling!

VALDENE NEWMAN

Pet Peeve: 800 miles from home

Saying: Oh dear!





LAURIE PETERSON ALBRIGHT



COLLEEN REED
Pet Peeve: Graditis
Saying: But how!



MARIANNE REIMERS



DARLENE RUNNION



RUTH SIDEBOTTOM
Pet Peeve: People who wake up cheerful in the morning.
Saying: Let's eat!



JOAN STODDARD
Pet Peeve: Change of hours
Saying: Oh Crud!

TAMARA PETERSON
Pet Peeve: Excessive, avoir Du Pois
Saying: Did I get any mail?

LORRAINE PURDUE
Pet Peeve: Working nights!
Saying: Well, it's been real

ROBIN RIXE
Pet Peeve: A closet full of mildewed clothes
Saying: Now—tonight I *must* do my ironing.

EMALIE SCHAFER
Pet Peeve: Being a white collar worker
Saying: For Pete's sake, quit changing my hours!

VIRGINIA SHERMAN COLT
Pet Peeve: Dented fenders
Saying: What?

CAROL SYDOW
Pet Peeve: Slow people
Saying: ?



Senior Class Prophecy



BETH teHENNEPE
Pet Peeve: Short men!
Saying: Got anything to eat?



LA VERN WEHMEIER
Pet Peeve: Cramped quarters
Saying: Life can be beautiful



JEAN THOMAS STORM
Pet Peeve: Petty people (?)
Saying: Doesn't that just kill yah!

SHIRLEY WALES

PRISCILLA WHITE JILLSON

MILDRED YODER
Pet Peeve: Always having "She's a nurse" tagged to an introduction.
Saying: ?



The Year—1968
The Place—Battleground, Washington
The People—Class of 1958
The Occasion—An Unforgettable Class Reunion

One day while slaving away at Cora's old job in the cafeteria, I received a phone call. Who should it be but CORINNE ARMSTRONG, an old buddy from student days at Good Sam. She was working as a used car dealer on Union Avenue—it seems nursing didn't suit her after all. She wanted to let me know about a class reunion. Man, was I excited and anxious to see how much everyone had changed. I called JOYCE HAUSER (who was playing fat lady at Janzten Beach) to see if she wanted to go. Then IDA MAE CLARK, who just flew in from Kentucky on one of those flying horses she was raising for Mobile Gas. They agreed to go so the next day at noon we piled in my Cadillac and took off.

Driving down Burnside we saw KATHY EVANS DOYLE and husband selling pencils. Larry didn't make it after all. Then crash! We were hit in the rear by JOAN STODDARD, who had to hurry back to O.S.C. (she's still working on her B.S.). She said JEAN THOMAS STORM is more or less a widow now (Jack is a 20 year man).

In the middle of the Interstate Bridge who should we see but ROBIN RIXIE in her Carmen Gia, sideways. In the car with her were BETH teHENNEPE (lifeguard and nurse at Blue Lake), CONNIE JONES (whose son plays football in the little league), MARY BAILLIE and children (five to be exact) and JUDY BUSHLOPER DUMONT (who is now official hog caller at Tiny's). Man, no wonder they were stalled. We stuck her car in the trunk of mine and started off again.

Robin said that DOREEN CABLE wouldn't be able to attend because she is traveling with Elvis Presley as his guitar holder and official hairdresser. Judy informed us that MARY MORRIS was in France as the '68 version of Bridgette Bardot.

Passing through Vancouver, we picked up EMILIE SCHAFER, who was still waiting for George (he should have caught that plane by now, it's been ten years). She told us that NINA DAWKINS was now Queen of Siam. She met and married the King while specializing at Good Samaritan.

While speeding on the freeway we were overtaken by PAT KERSTEN and ISSABELLE McSKIMMING who are traffic cops in that district. We told them about the picnic and the ticket was forgotten. They escorted us officially to the park.

We stopped at MILDRED YODER'S on the way (who now has four sets of triplets) and she climbed in. The kids rode with Pat and Izzy.

Upon arrival we saw RUTH SIDEBOTTOM munching on a celery stick. She announced, "I'm still on a diet, I never will be a stewardess, I guess." With Ruthie was VIRGINIA SHERMAN COLT with little colts prancing around her. On the picnic table sat DOROTHY HORN, forlornly watching her husband water ski. Then I noticed she had casts on both her legs. Poor girl, she'll never learn, she also had a terrific sunburn.

I noticed PRISCILLA WHITE JILLSON and YVONNE WALES were mixing up a potato salad and discussing their new homes side by side in the Portland Heights. YVONNE, better known as "Bunny" is working as car "hop" at the Hill Villa and Pris is playing nurse maid to her three children who all acquired staphylococcus infection. It seems that LOIS HOUCK was their nurse until two weeks ago. Lois is now head nurse of 2 West at Good Samaritan.

MILDRED JOSI, LaVERNE WEHMEIER and CAROL MEADOWS just came tramping up the beach sopping wet. LaVerne wasn't too steady. When I asked them what they were doing they all spoke up at once. Finally I deciphered that Carol was running a first aid station on the border of Kentucky and Tennessee, on the side was interpreter for the Governor of Tennessee. LaVerne is teaching professional ethics at Good Sam and Josi had just left Alaska where she and JOANNE COOPER are running a home for retired single R.N.'s. It seems that ratio is 4-1 up there in favor of the MEN. I found COLLEEN REED and CAROL SYDOW lying on a blanket. Colleen was trying to regain her tan (Jim is stationed in Greenland). Carol is writing the Ann Landers Column.

LORRAINE PURDUE just sneaked around the corner and informed me that she was on a hot trail. Seems she is working as an undercover agent for the F.B.I. TAMARA PETERSON, supervisor of surgery, was eating a foot long hot dog. I finally figured out that she was explaining MARY MORGAN'S absence. Mary had eight craniotomy's scheduled. (She's taken over as head brain surgeon). MARIANNE REIMERS and twins just came up from a swim in the lake and Marianne told us she was working as nurse on the Indian reservation in Grants Pass.

JOANNE BOOTHE was sitting on the ground crocheting a flag with 54 stars to present to the new president of the United States. It's a well paid job but the hours are long and tedious. All of a sudden here came PAULA COFER in her outer space suit. Seeme she's planning to be the first nurse on Mars. Then we received a telegram from VALDENE NEWMAN who sent her regrets from New York. She hadn't finished writing her gossip column.

LAURIE PETERSON ALBRIGHT drove up just as we were about to leave. When asked what she was doing she said that she and NOREEN BERWALD had just discovered the surgical treatment for nebulous medussa of the anterior karachi and Noreen was unable to come as she was on her way to Mayo Clinic with the news.

We packed things up and prepared to leave after talking things over all day. My car was full of tired but happy classmates still remembering those three years in training. All of a sudden we noticed a car with a flat tire on the side of the road. Thinking we could give some aid we stopped. To everyone's delight it was JAN BERG who had just returned from a singing tour abroad.

Never will any of us forget that day at Battleground. It was such fun seeing each other after ten years. The friendships made from 1955 to 1958 at Good Samaritan School of Nursing are strong yet. The next day however we held an unscheduled class reunion at Good Samaritan Hospital—it seems there were several cases of food poisoning.

Sincerely,
SANDRA FOSTER

Lewis and Clark Students



FIRST ROW: Sylvia Wobig, Carol Thompson, Sandra McGeorge;
SECOND ROW: Doris Abbott, Carol Fund, and Shirley Myers.

student activity

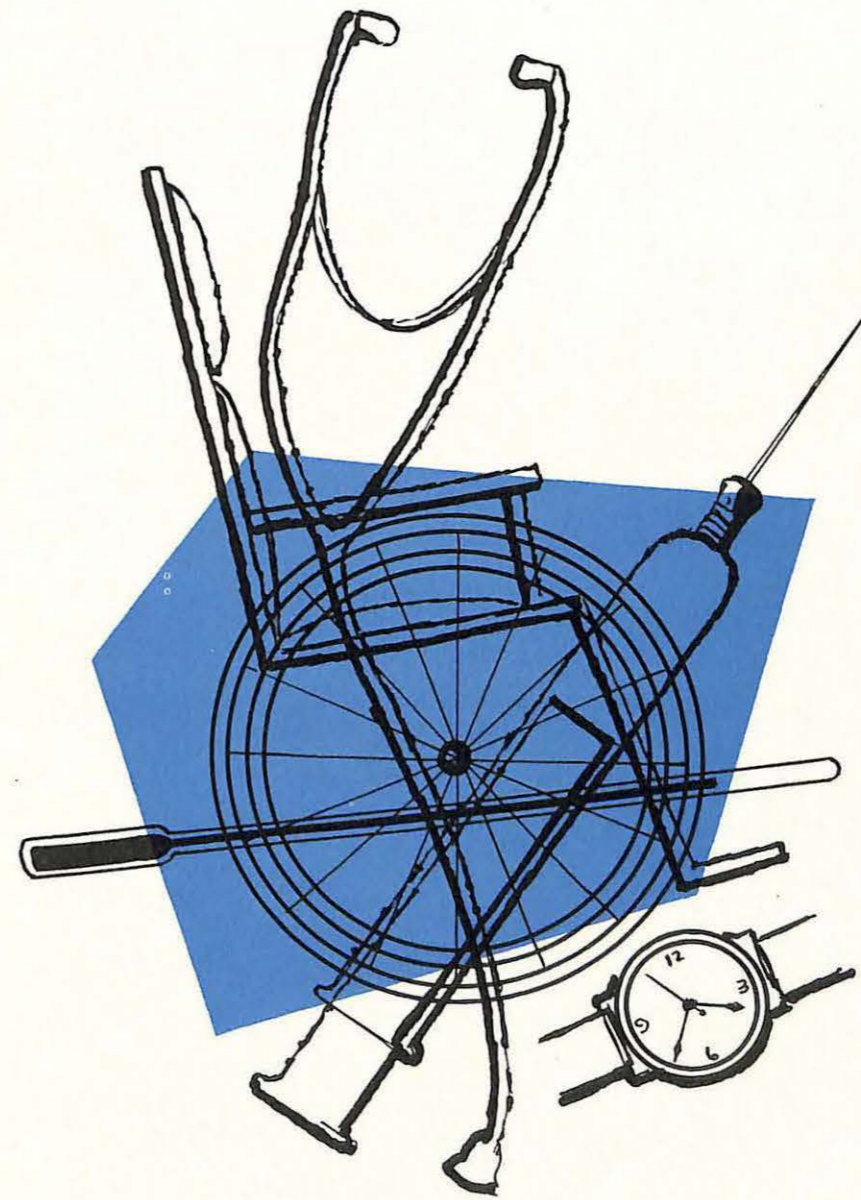



ANNUAL STAFF

The unruly paper with dogeared corners, erasure, and crossouts is a page by page Chart plan, the nucleus about which the staff revolves, striving to complete pages for the last check before the final deadline. Pictured left to right are: Norma Bralier, assistant business manager; LaVonne Smith, picture and index editor; Miss Carol McCleary, advisor; June Pike, Editor-in-Chief; Harriet Buffam, assistant editor; and Alicia Davidson. Not pictured include Elsie Ferguson, business and sales manager; Janet Fellers, art and index editor; Doris Phillips and Geraldine Bergman, lay-out editors; and Ida Mae Clark, typist.



BIG AND LITTLE SISTER COMMITTEE

(Not shown)—Planning parties, assisting with the days of orientation, Capping services and reception, and welcoming new students to the school were among the many duties of this committee.



DANCE COMMITTEE

Advertisement of the student dances was the prime factor in determination of the success of these events. Here Delores Pyle, Lorraine Owen, Carlotta Hundley, chairman; and June Pike pose with a sample of January's choice.



EDUCATIONAL COMMITTEE

The promotion of desire in attaining and maintaining the highest standards in both theory and practice is the utmost concern of these committee members. Another responsibility of this committee is that of forming the honor roll and in seeing to it that study hours are carried out.

Miss C. McCleary leads a discussion in sociology here.



HOUSE AND GROUNDS

Periodic room and house inspection and maintenance of an orderly appearance is perhaps the basic concern of the house and grounds committee. Shown left to right are Mrs. Van Warmer, house mother; Dell Houston, Ann Scales, Sandra West, chairman; Miss Bessie Williams, advisor; and LaVonne Smith.



LIBRARY COMMITTEE

This year found the students with a new asset . . . namely, the opening of a new library on 5 West Back. Pictured is June Pike.



NEWSPAPER STAFF

The revision of the Draw Sheet was a successful attempt of the junior class during the past year. Current events and hospital happenings were tactfully, factually and humorously captured in a journalistic manner by Rosemary Traill, Miss Shirley Harlow, advisor; Linda Thiesen, and Lorraine Owen.



NOMINATING COMMITTEE

Nominees for student body officers are selected by this committee from those students having a three point or above grade point average, placing a great deal of responsibility in the hands of the committee members. Pictured here are Sara Turner and Norma Brallier.



SOCIAL COMMITTEE

The responsibility of social events of the school, including parties and teas, is one of great value and requires a considerable amount of work in organization.

Gathered here: Norma Brallier, Linda Hardie, Mickey Owen, Lavaughan Bennett, Lavaughn Bozak, Mildred Counts, and Delores Hoagland.



STUDENT COUNCIL

The executive powers of the Cooperative Student-Faculty Association meet in a closed session monthly with the primary purpose of promoting school objectives, discussing student body activities, and approving appointments of the chairmen for committees. Members are: Olga Mickelson, freshman class president; Nadine Thomas, junior class representative; Mickey Owen, student body historian; Joyce Houser, second vice-pres.; Beth te Hennepe, first vice-pres.; Joan Stoddard, treasurer; Lois Houck, student body parliamentarian; Alicia Davidson freshman class representative; and June Pike, annual editor.



UNIFORM COMMITTEE

"Miss Smith, your cap is folded incorrectly." "Miss Brown, you mustn't wear earrings while in uniform," these and other statements are commonly heard from members of the uniform committee who endeavor to increase personal attention regarding improvement in professional appearance. Left to right: Judy Caufield, and Alicia Davidson





Halloween Party



Halloween Party



Halloween Party

???



Halloween Party

Christmas Party



Nurse's Christian Fellowship

Nurse's Christian Fellowship, a branch of InterVarsity Christian Fellowship, is composed of Christian girls seeking to develop their knowledge of God's Word and apply fellowship with other Christians. The members enjoy Bible studies, missionary speakers, and singspirations in the weekly Monday evening meetings. The purpose of the group is to increase each member's knowledge of Christ so that they are ready to meet the spiritual needs of others and—" . . . that all things He might have the pre-eminence."—Colossians 1:18.

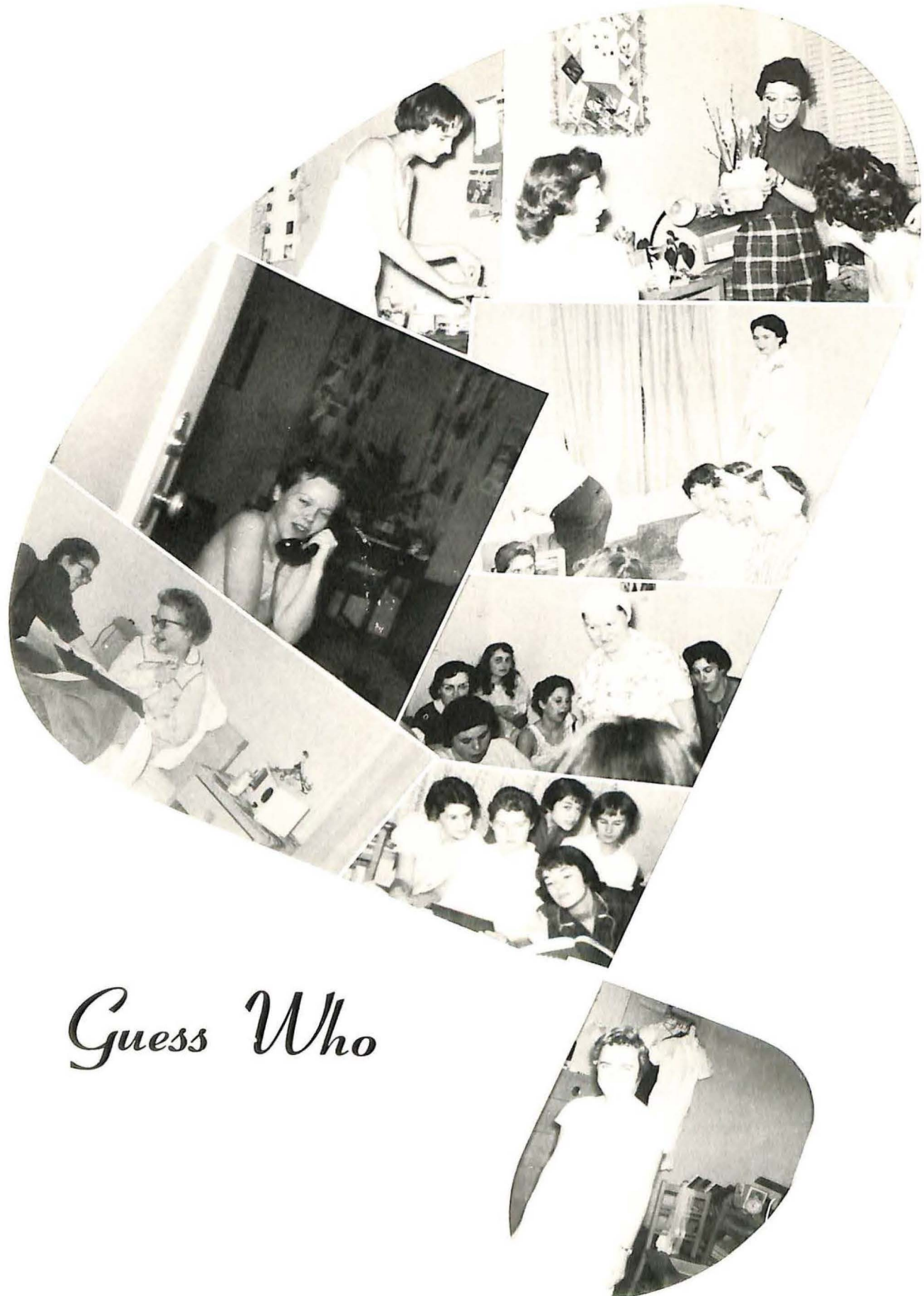

Guess Who







advertising

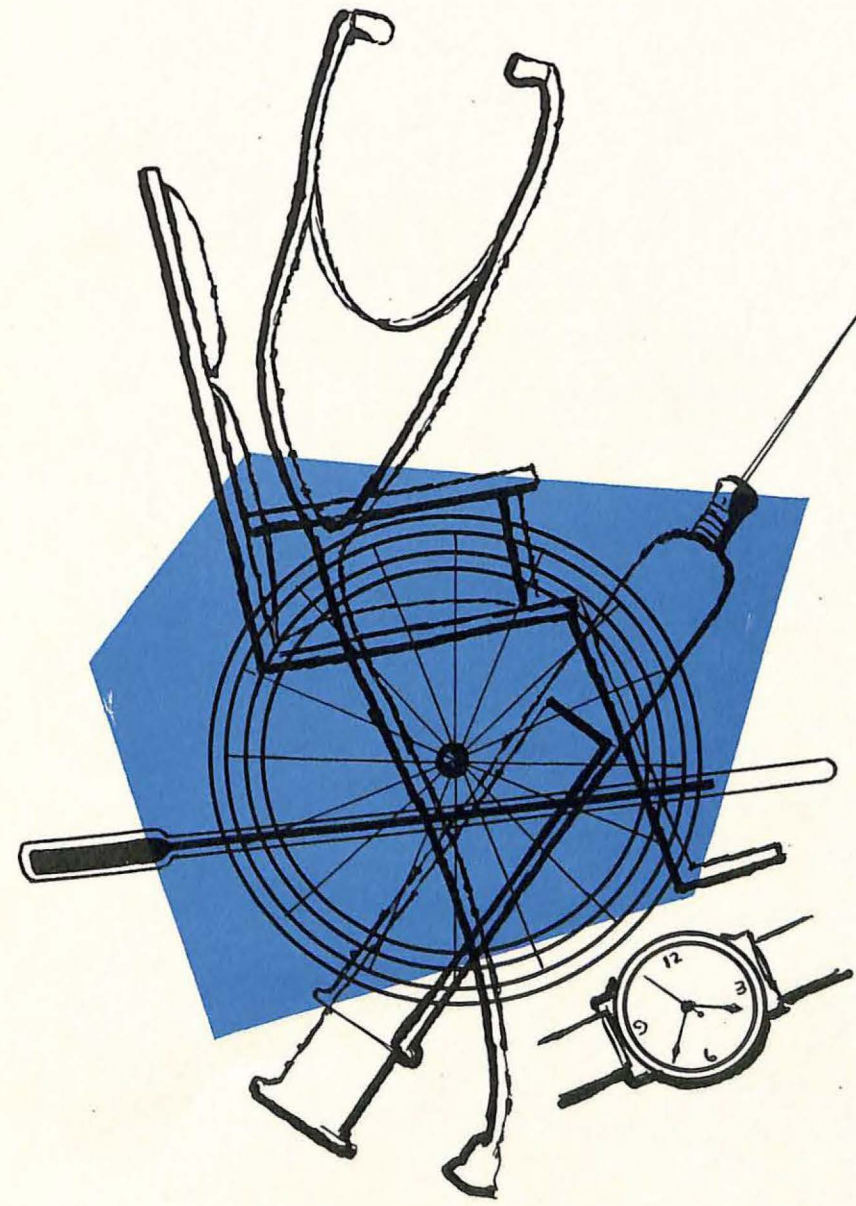

Compliments of

Rigdon Cleaners

1023 N.W. 23rd Ave.

Across the street from
Good Samaritan Hospital

CA 8-1584

Compliments of

Lovejoy Grocery

1001 N.W. 23rd and Lovejoy

CA 8-5682

Congratulations

from

Cottage Cleaners

1133 N.W. 23rd Ave.

Dry Cleaning and Laundry

Best Wishes

from

Oregon Drug Company

1129 N.W. 23rd

Between Marshall and Northrup

Congratulations

from

MR. HOWARD'S

BEAUTY SALON

629 N.W. 23rd Ave.

Hair Cutting and Styling Specialty

autographs

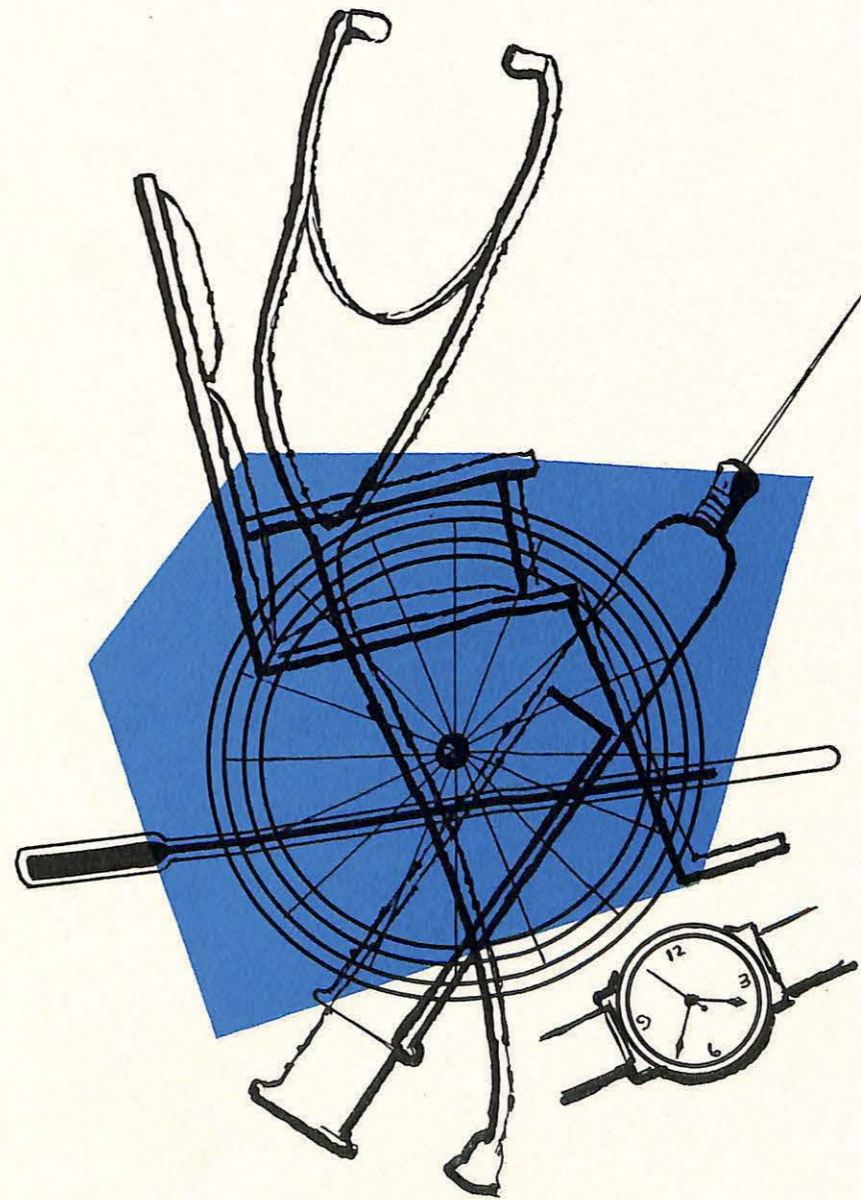



Lithographed in U. S. A. by Yearbook House