Olivet Nazarene University
Digital Commons @ Olivet

The Kankakee Daily Journal - DJ1

7-11-2015

July 11, 2015 (Weekend) Daily Journal

Kankakee Daily Journal

Follow this and additional works at: https://digitalcommons.olivet.edu/dj1

Recommended Citation
Kankakee Daily Journal, "July 11, 2015 (Weekend) Daily Journal" (2015). *The Kankakee Daily Journal - DJ1*. 4423.
https://digitalcommons.olivet.edu/dj1/4423

This News Article is brought to you for free and open access by Digital Commons @ Olivet. It has been accepted for inclusion in The Kankakee Daily Journal - DJ1 by an authorized administrator of Digital Commons @ Olivet. For more information, please contact digitalcommons@olivet.edu.

Ride-sharing forces automakers to rethink how they sell cars
BUSINESS B5

Weekend, July 11-12, 2015

THE DAILY JOURNAL

Kankakee River closed again
NEWS A3

Boy, 13, shot in head in Kankakee

In critical condition

BY JEFF BONTY
jbonty@daily-journal.com
815-937-3366

A 13-year-old Kankakee boy is in critical condition at a suburban hospital as of Friday evening after being shot in the head Thursday on the north side of Kankakee.

According to Kankakee police, the shooting took place in the 200 block of North Cottage Avenue.

Commander Robin Passwater said there was a group of people who witnessed the shooting. He said several have come forward with information.

"We are getting very good cooperation from many people. That is helping us in our investigation and developing information on a suspect," Passwater said. "We appreciate their help."

Passwater said the mother of the victim is reporting that the boy remains in critical condition at Loyola Medical Center in Maywood.

According to a news release, police were called to North Cottage Avenue for a report of gunshots fired at 6:32 p.m. Officers found the victim, who was transported by Kankakee Fire to Riverside Medical Center. He later was transferred to Loyola Medical Center.

Passwater said this was an isolated incident and there was no prior altercation leading up to the shooting. But he declined to be more specific citing the ongoing investigation.

Anyone with information on Thursday's shooting is urged to call Kankakee Police Department Investigations at 815-933-0426 or CrimeStoppers at 815-932-7463.

Sweet taste of victory

The Daily Journal/Mike Voss

Kim and Mike Boylan, of Crete, compare beef brisket sandwiches on Friday afternoon at The Kankakee River Valley Park District's BBQ Fest.

Jimmy Jo's wins 3rd BBQ Fest title

BY JOHN DYKSTRA
jdykstra@daily-journal.com
815-937-3330

Jimmy Johanek seared consistency into his Bourbonnais barbecue joint, Jimmy Jo's. Before Friday's BBQ Fest competition, he said that would give his crew an edge over the other 10 contestants.

That's true, it turns out. Jimmy Jo's defended its grand champion title, earning its third overall championship in the four years that BBQ Fest has existed. It finished with 245 points.

"The pride comes through in all the employees," Johanek said. "It's always a team effort in the restaurant. My employees do this every day, and I pick up the trophies. It's all about consistency for us."

Johanek's crew was the most consistent, taking first in brisket and piling up second place finishes in chicken, sauce and miscellaneous. Holding on to grand champion was great, but taking brisket was the best for the crew.

"It means more than any of the other trophies today," Johanek said. "We are a Texas barbecue, and brisket is what people come to our restaurant for."

See **BBQ FEST,** page **A3**

Jail business a boon or bust?

County's 'rent-a-cell' program comes under microscope

BY JON KRENEK
jkrenek@daily-journal.com
815-937-3370

The business of housing federal prisoners in local jails is a marketplace with some of the ups and downs stockbrokers deal with on Wall Street. Right now, the national market for jail beds is down, and even the U.S. Marshals Service can't say which way it's headed.

When that happens, local agencies such as the Kankakee County Sheriff's Department make less money housing federal prisoners as fewer are jailed. Although Kankakee County's program still turns a profit, revenues slipped $2.4 million last year and are projected to slip another $1.5 million this year, according to county budget documents.

Federal prisoner program eyed in financial crisis ● A3

The same pain is being felt in similar programs in McHenry and Kane counties. McHenry's turned unprofitable two years ago, and Kane ended its program in February. Kankakee County Sheriff Tim Bukowski said the financial hit would have been worse here if Kankakee's program hadn't picked up prisoners dumped by Kane.

"If it wasn't for that, we would have really been in trouble when this downtrend developed," Bukowski said. Kankakee's program has generated $48 million in revenue in the past five years alone by collecting a daily fee to house federal prisoners here. The fee is currently $80 per prisoner per day.

A special "committee of five" of Kankakee County board members is reviewing the program to determine at what point it could become unprofitable. In a report this week, it noted Kankakee's program is "precariously close to a tipping point." It promised a full report later this month.

Kankakee County gets its federal prisoners from three U.S. Marshals Service districts — the northern and central Illinois districts and Indiana's northern district. It also takes inmates from other counties.

All three saw their average daily headcount dip more than 10 percent between 2013 and 2014. The worst change was in Indiana where headcounts plummeted 28 percent, according to statistics the federal agency provided.

Lynzey Donahue, a spokeswoman with the U.S. Marshals Service in Washington, D.C., could not offer an explanation for the declining trend. Officials from the three local U.S. Marshals districts declined to comment entirely for this story.

But the federal agency is budgeting $1.3 billion for prison programs next year, which is $111 million less than in 2015. The official budget request attributed the lowered amount primarily to the decrease in the number of prisoners.

See **JAIL,** page **A4**

We have one of the greenest schools in America

KCC highlighted for energizing sustainability movement

BY JOHN DYKSTRA
jdykstra@daily-journal.com
815-937-3330

Kankakee Community College has plenty of hardware to prove its dedication to sustainability, and those accolades have continued to energize the school's environmentally conscious efforts.

BestColleges.com, a national online school assessment organization, recently ranked KCC No. 23 in its Greenest Colleges assessment for 2015.

KCC was the only community college in the rankings, with over 240 schools nationwide being rated. It also was one of three Illinois colleges listed, with the University of Illinois at Urbana-Champaign and Loyola University Chicago also being mentioned.

"We are doing a lot in all areas of sustainability," said Dr. Bert Jacobson, KCC's dean for Environmental and Institutional Sustainability. "We are trying to be a model of sustainability for Kankakee and Iroquois counties, as well as Illinois and the rest of the nation."

KCC's rise in sustainability "began eight years ago at 'ground zero,'" according to Jacobson. Since then, the community college has reduced its energy consumption, added renewable energy sources, installed new HVAC systems and energy efficient lighting and has become more conscious of water conservation.

To add to its efforts, the college offers 65 courses that touch on sustainability, ranging from wind-generated power to geothermal and solar energy. It also offers a degree in electrical technology with specialization in renewable energy.

"It is important that our students graduate with knowledge in sustainability," Jacobson said. "They need to be aware of the global environment with all these changes that are going on in the world."

The college's on-campus and community sustainability projects and programs also factored into BestColleges.com's assessment. KCC participates in a variety of sustainability organizations throughout the state, including Green Drinks, and is active in community organizations, such as the Kankakee River Roundtable.

The Daily Journal/Mike Voss

Kankakee Community College recently was voted one of the most green college campuses in the country.

It partners with local primary schools for energy education, conducts energy assessments and provides education forums for community members to attend.

"Kankakee Community College encourages students and faculty to participate in aggressive recycling initiatives and conservation efforts and hopes to make Kankakee synonymous with sustainability," BestColleges.com wrote.

Furthermore, KCC's North Extension Center in Bradley has been recognized as a Leadership in Energy and Environmental Design (LEED) Gold building, making it the only building to have that honor in Kankakee County, according to Jacobson.

Its upcoming Advanced Technology Education Center also will fall under the LEED Gold banner once it is complete and add to the college's sustainability education. The college already has broken ground and is looking for more funding avenues. The state pledged $5 million to the project, but recent state budget issues have temporarily halted that funding.

All those measures helped the college earn a gold-level ranking from the Association for the Advancement of Sustainability in Higher Education. That led to its consideration in BestColleges.com's rankings.

"We are doing what we can to be the leader in sustainability," Jacobson said. "We have been working toward that step-by-step since 2007, and we will keep working."

RON JACKSON: DONALD TRUMP AIN'T NO BOZO ● A2

© 2015 Kankakee Daily Journal Company, LLC.
All rights reserved.

$2.00
7 17660 31071 3

Looking for a mortgage?
Low rates, fast service & helpful advice
Great value on conventional, FHA, VA loans.

First Trust Bank
EQUAL HOUSING LENDER FDIC
Kankakee • West Kankakee • Bourbonnais
815-929-4000
www.FirstTrustBankil.com

More local news

EDITOR: TIM YONKE
815-937-3372 tyonke@daily-journal.com

Obituaries

PAGE A5

Vera Ann Barnhart ..... **Kankakee**
Mildred Baumgarner ..... **Bradley**
Greg Bush ..... **Bourbonnais**
Sarah Jordan .... **Sun River Terrace**
Jane Lehnus ..... **Bradley**
Diane Macaluso ..... **Bourbonnais**
Steven Miller ..... **Cissna Park**
Joseph Morris ..... **Kankakee**
Hurman Williams ..... **Kankakee**
Agnes Wolf ..... **Beecher**

Index

Business	B5
Classified	E1-8
Comics	C9
Editorial	B2
Life	D1-4
Local Faces	D8
Our World	C10
Puzzles	C8
Speakout	B2
Sports	C1-8

THE DAILY JOURNAL

Have a story idea?
Call our News Tip Line:
815-936-NEWS

Or, use our Web form:
ww2.daily-journal.com/newstips

Lottery

Jackpots

Illinois Lotto	$15.5 million
Hoosier Lotto	$2.5 million
Mega Millions	$106 million
Powerball	$50 million

Numbers drawn Friday, July 11:

Illinois

Pick 3 Midday	9-8-0 **0**
Pick 3 Evening	4-4-8 **9**
Pick 4 Midday	1-3-7-5 **2**
Pick 4 Evening	8-4-0-8 **4**
Lucky Day Lotto Midday	18-25-34-39-41
Lucky Day Lotto Evening	1-5-11-39-44

Indiana

Daily 3 Midday	4-8-6
Daily 3 Evening	5-3-7
Daily 4 Midday	9-2-1-1
Daily 4 Evening	5-2-6-8
Cash 5	10-14-30-35-39
Quick Draw Midday	1-5-7-11-14-18-22-25-28-31 34-40-42-44-54-61-65-71-73-76
Quick Draw Evening	1-2-11-13-14-17-18-24-30-35 40-42-44-54-62-67-70-71-73-74

Multistate

Mega Millions	24-27-45-51-54 **8**

Corrections

The Daily Journal makes every effort to publish accurate and fair information. If you see an error, please call Managing Editor Mike Frey at 815-937-3343.

COMMENTARY

Trump ain't no Bozo

But he's still pretty entertaining

RON JACKSON
COLUMNIST

Some of us have suspected for quite a while that Hillary Clinton and Jeb Bush will win their respective party's nomination. The campaign trail, so far, has been a complete yawner with nothing made clear but their ability to raise money.

Then, similar to a long-shot thoroughbred with no chance to win, he bolted from the gate, passing the pack in the very first turn to second place.

Yes, Donald Trump made us pay attention. Obviously, Trump has no chance to become the next president of the United States. But, neither do the dozen other Republican candidates.

Trump is the most interesting candidate right now. And there still is time for more GOP candidates to jump in, but for now, it's Trump's time to be lead singer. And he is not going to relinquish the microphone by choice. So, let's enjoy this colorful character, The Donald.

Like him or not (and I don't) he is going to be heard. He has simple answers to every problem we face. Job creation, foreign policy, immigration reform, Social Security, education, terrorism or foreign trade, Trump has the answer.

On immigration reform, his answer is to build a wall along our southwestern border. Of course, we have heard that before. But Trump said it differently. He said we need to keep the criminal element, the worst possible illegal entrants from entering our country. He threw the proverbial blanket over all Mexican illegal immigrants, calling them rapists. Although, the majority of potential voters know most individuals desiring a piece of our American pie are not criminally inclined, Trump's aspersions resonated with a sizable group of voters. Not enough to win the election, but certainly enough to keep him in the limelight in a normally dull field of candidates.

On foreign trade and our growing deficit, Trump was equally inflammatory. He practically called us losers. "Our country is in serious trouble. We don't have victories anymore. We used to have victories, but we don't have them. When was the last time anybody saw us beating, let's say, China, in a trade deal? I beat China all the time. All the time. When did we beat Japan at anything? They send their cars over by the millions. And what do we do? When was the last time you saw a Chevrolet in Tokyo? It doesn't exist folks; they beat us all the time." According to Trump's assessment of our trade policy, if it was a baseball game, Trump would call us Chicago Cubs.

On employment, he struck a nerve. Citing the highly-touted national unemployment rate of 5.5 percent, Trump called it misleading because the rate does not take into consideration the millions of jobless who have stopped looking for work. And why can't those people find jobs? Trump knows, "They can't get jobs because there are no jobs. Because China has our jobs. And Mexico has our jobs. They all have our jobs."

Donald Trump would even put an end to ISIS. Yes, pretty much single-handedly, he would find the right military leader to once and for all take out the evil that is ISIS. And he would take all the oil that funds ISIS.

Donald Trump has no chance of being president. I know that. You know that. He knows that. But he is a silly, somewhat pleasant distraction. If the current campaign season was television programming, Donald Trump's campaign would be comparable to putting an episode of "Bozo Circus" in a soap opera marathon.

To all the Bozo fans, I realize that might be a bit unfair to Bozo. That clown was very lovable. And his hair was real.

Ron Jackson is a regular columnist for The Daily Journal and can be contacted at rjackson@daily-journal.com.

Coming Monday

EDITORIAL

Community salute

Vivian Mansfield, who, at 96, still donates her time to entertain people by playing the piano at Riverside Medical Center. On Friday, Kankakee Police Deputy Chief John M. Gerard retired after 32 years of service. Both are noted in Monday's Saluting Community Service column.

LIFE

Message in a bottle?

Read the story by The Daily Journal's Mary Hall about a research team that might bring the medicine man scenario to the 21st century.

ALMANAC — SATURDAY

Saturday, July 11, the 192nd day of 2015. There are 173 days left in the year.

Highlight in history:

On July 11, 1955, the U.S. Air Force Academy swore in its first class of cadets at its temporary quarters at Lowry Air Force Base in Colorado.

On this date:

In 1804, Vice President Aaron Burr mortally wounded former Treasury Secretary Alexander Hamilton during a pistol duel in Weehawken, N.J.

In 1915, the Chicago Sunday Tribune ran an article titled, "Blues Is Jazz and Jazz Is Blues." (It's believed to be one of the earliest, if not the earliest, uses of the word "jazz" as a musical term by a newspaper.)

In 1952, the Republican National Convention, meeting in Chicago, nominated Dwight D. Eisenhower for president and Richard M. Nixon for vice president.

In 1960, the novel "To Kill a Mockingbird" by Harper Lee was first published by J.B. Lippincott and Co.

Birthdays: Actor Tab Hunter is 84. Actor Bruce McGill is 65. Actor Stephen Lang is 63. Boxer Leon Spinks is 62. Actress Sela Ward is 59. Singer Suzanne Vega is 56. Rock guitarist Richie Sambora (Bon Jovi) is 56. Actress Lisa Rinna is 52. Actress Debbe Dunning is 49. Wildlife expert Jeff Corwin is 48. Actor Justin Chambers is 45. Rapper Lil' Kim is 40. Actor Robert Adamson is 30. Tennis player Caroline Wozniacki is 25.

Word of the Day

vaticinate — [vuh-tis-uh-neyt]; (verb). To prophesy.

Number to Know

3.66 million: Taylor Swift's album "1989" was the best-selling album of 2014, moving 3.66 million copies, according to Nielsen Music.

Film facts

In National Lampoon's "Vacation" franchise, Chevy Chase's character is a fan of which National Football League team?

Answer

In the movies, Chase can be seen wearing a Chicago Bears cap.

Daily Quote

"Better three hours too soon than a minute too late."
— William Shakespeare

ALMANAC — SUNDAY

Sunday, July 12, the 193rd day of 2015. There are 172 days left in the year.

Highlight in history:

On July 12, 1862, during the Civil War, President Abraham Lincoln signed a bill authorizing the Army Medal of Honor.

On this date:

In 1690, forces led by William of Orange defeated the army of James II at the Battle of the Boyne in Ireland.

In 1909, the House of Representatives joined the Senate in passing the 16th Amendment to the U.S. Constitution, allowing for a federal income tax, and submitted it to the states. (It was declared ratified in February 1913.)

In 1957, President Dwight D. Eisenhower was flown by helicopter from the White House to a secret mountaintop location as part of a drill involving a mock nuclear attack on Washington.

In 1965, the Beach Boys single "California Girls" was released by Capitol Records.

Birthdays: Comedian Bill Cosby is 78. Fitness guru Richard Simmons is 67. Olympic gold medal figure skater Kristi Yamaguchi is 44. Actress Anna Friel is 39. Actor Topher Grace is 37. Actress Michelle Rodriguez is 37. Golfer Inbee Park is 27. Nobel Peace laureate Malala Yousafzai is 18.

Word of the Day

glairy — [glair-ee]; (adjective). 1. Of the nature of glair; viscous. 2. Covered with glair.

Number to Know

21.7 million: NBC Sunday Night Football averaged 21.7 million viewers last NFL season, making it the most-watched program for the fourth consecutive fall season.

Film facts

Universal Pictures was founded in which year?

Answer

Universal Pictures launched on April 30, 1912.

Daily Quote

"On earth there is no heaven, but there are pieces of it."
— Jules Renard

How to contact us

THE DAILY JOURNAL

8 Dearborn Sq., Kankakee, IL 60901
815-937-3300
1180 N. Convent, Bourbonnais, IL 60914
815-935-0162
100 S. Fourth St., Watseka, IL 60970
815-515-4218

SUBSCRIPTION RATES
Daily and Weekend carrier and motor route delivery; by mail to Ford, Grundy, Iroquois, Kankakee, Livingston, Will, Newton (Ind.) counties; or online only:
8 weeks: $37.60 • 13 weeks: $61.10
26 weeks: $122.20 • 52 weeks: $244.40
EZ Pay auto renew: $19.95/mo.
Outside circulation area:
13 weeks: $80.30 • 26 weeks: $147.60
52 weeks: $284.20

WEEKLY DELIVERY RATES
Daily and Weekend 4.70
Weekend only 2.00*
* Includes Bonus Days delivery.
Notice: No mail subscriptions acceptable in areas where carrier service is available.

Periodicals Postage Paid
At Kankakee, Illinois 60901
Postmaster: Send address changes to The Daily Journal, P.O. Box 632, Kankakee, IL 60901-0632.
(USPS 289-780)
Published Monday through Saturday except in observance of federal holidays.

PHONE NUMBERS:
Display: 815-937-3355
Classified: 815-937-3340
Circulation: 815-937-3322
Notice: For missed paper, phone 815-937-3322 Monday–Friday 8 a.m.–7 p.m. and Saturday 7 a.m.–2 p.m.

161st Year — No. 264

To start a new subscription, or for questions about home delivery, call 815-937-3322.

MANAGING EDITOR/ EDITORIAL PAGE EDITOR
Mike Frey
815-937-3343
mfrey@daily-journal.com

ASSISTANT MANAGING EDITOR/ WEEKEND
Tim Yonke
815-937-3372
tyonke@daily-journal.com

METRO EDITOR
Dimitrios Kalantzis
815-802-5144
dkalantzis@daily-journal.com

CHIEF PHOTOGRAPHER
Mike Voss
815-935-4639
mvoss@daily-journal.com

SPECIALTY PUBLICATIONS/ LIFE EDITOR
Rachael Reynolds-Soucie
815-937-3351
rachaelr@daily-journal.com

SPORTS EDITOR
Steve Soucie
815-937-3392
ssoucie@daily-journal.com

BUSINESS EDITOR
Chris Breach
815-937-3316
cbreach@daily-journal.com

OUTDOORS EDITOR
Robert Themer
815-937-3369
rthemer@daily-journal.com

Departments

CHURCH
life@daily-journal.com
815-937-3368
815-937-3351

COMMUNITY CALENDAR
Mike Frey, 815-937-3343
mfrey@daily-journal.com

ENTERTAINMENT
Chris Breach, 815-937-3316
cbreach@daily-journal.com

LETTERS TO THE EDITOR
Mike Frey, 815-937-3343
mfrey@daily-journal.com

LOCAL FACES
Mark Clemans, 815-937-3398
localfaces@daily-journal.com

NEWSROOM
Fax: 815-937-3876
Tip line: 815-936-NEWS (6397)
editors@daily-journal.com

OBITUARIES
Rochelle Simpson, 815-937-3367
obituary@daily-journal.com

SPEAK OUT
815-937-3878

TEEN AND YOUTH
Rochelle Simpson, 815-937-3367
rsimpson@daily-journal.com

TO REPORT SPORTS SCORES
Call: 815-937-3388
Fax: 815-937-3876
sports@daily-journal.com

YOUTH SPORTS
Kyle Nabors, 815-937-3373
knabors@daily-journal.com

WEDDINGS & ENGAGEMENTS
Cherie Smolkovich, 815-937-3336
csmolkovich@daily-journal.com

EDITOR: TIM YONKE
815-937-3372 tyonke@daily-journal.com

KANKAKEE COUNTY

The Daily Journal/Scott Anderson

Kankakee County Clerk Bruce Clark, left, and election official Steve Cote review a precinct's packet as it arrived the night of the Nov. 5, 2014, general election. Because of budget cuts, Clark's office has lost more than a third of its personnel during the past five years as it shrunk from 15 to nine employees.

Federal prisoner program eyed in financial crisis

County officials weigh profits against further cuts

BY JON KRENEK
jkrenek@daily-journal.com
815-937-3370

There's a list of nearly 100 tasks Kankakee County Clerk Bruce Clark's office has to complete before an election — with some of them taking weeks to finish. But his office has lost more than a third of its personnel during the past five years as it shrunk from 15 to nine employees.

If $200,000 can't be found to meet the requirements of a new state voter registration law, the only option the clerk's office will have is to cut its staff again. That would mean fewer clerks with the added task of registering voters at every single polling place to comply with the law.

"I think people like to see cuts in government, but I don't see how we can do that responsibly," Clark said. "We expect voters to have a good experience when they vote on Election Day. People can't wait 30 minutes in line."

> 'You can't cut the smaller departments forever. How small can small get?'
>
> — KANKAKEE COUNTY TREASURER MARK FRECHETTE

A major audit recently warned the county board it might be unable to avert a government shutdown in November if steep cuts are not made to its $26.8 million budget. Most departments already have shouldered steep cuts. It begs the question: What else can be cut?

The largest department is corrections, which at an $8.5 million budget is about one-third of the county's overall expenses. It also is the county's most profitable department. It generates millions in excess revenues housing prisoners for federal agencies with its out-of-county inmate program.

Not even county officials can say exactly how profitable it has been since it started in 2005 because the numbers always have been disputed. The county earns $80 a day for each federal prisoner it jails. But its profit margin shrank significantly last year when the program lost $2.4 million in revenues after a federal agency started housing its inmates in Indiana.

The impact is being felt throughout county government and has presented county officials with the prospect of having to cut their most profitable program.

"It's nobody's fault. It appears the market has changed a bit, and there is no demand for our empty beds," said Mike Bossert, Kankakee County Board chairman. "Is the whole program working, or isn't it?"

In January 2011, the county had 456 full-time employees, according to county records. The count has been reduced to about 387, a decrease of 15 percent overall in the past five years. Bossert said many departments are at the point that they'll be unable to function properly if further cuts are made.

Dollars for dollars

Since the Jerome Combs Detention Center opened in 2005, it has both helped subsidize the housing of Kankakee County's own prisoners and generated profits. While the exact numbers are disputed, the county board largely has spared the corrections department budget through the years while making steep cuts in other departments.

"That area has been protected," Bossert said. "It's our biggest revenue generator, but it doesn't come without cost."

The corrections department experienced its first cut only last December when 20 correctional officers were laid off. It was an 11 percent reduction in personnel — less than what the other departments had been shouldering during the last five years.

That followed a decade of growth.

The corrections budget was $2.8 million prior to Jerome Combs being built, according to the county's 2004 annual financial report. By 2007, after the county started housing out-of-county inmates in the new jail, the corrections budget ballooned to $6.2 million.

The Daily Journal did an analysis of budget documents showing the corrections department budget has grown 53 percent since it started accepting federal prisoners. That's a stark contrast to the budgets of the county's other departments.

The same budget analysis showed cuts of between 20 to 62 percent in the budgets of all other departments, with the exceptions of the budgets for emergency dispatch services at KanComm and the county highway department. Those two departments have outside sources of revenue independent of the county's general fund.

Kankakee County Sheriff Tim Bukowski said the out-of-county inmate program always has paid for itself, plus the bulk of the county's cost for housing its own inmates. If the program were ended, the county would end up paying about $3 million a year more in expenses for its own inmates, he said.

"It's still making money," Bukowski said. "To me, that's got to be a huge benefit to the taxpayers of this county."

A special county committee tasked with untangling the county's current crisis echoed Bukowski's sentiments this week in a report saying, "The program does indeed provide a service to local taxpayers in housing our own prisoners."

Hard choices

The endorsement came with a caveat.

The program is projected to lose another $1.5 million in revenue this year and is being pushed, "precariously close to a tipping point" of becoming a drain on the county budget. Andrew Wheeler, a county board member who served on the special committee, said a report to determine where that point is will be completed in July.

"There is much more work to do with the sheriff's department," Wheeler said. "We want this program to work and to keep it going."

Mike LaGesse, who chairs the special committee, said getting clear information is important because the county's other departments would be unable to handle further cuts.

"Most of them have made all those cuts," LaGesse said. "There isn't much left in the smaller departments."

The Kankakee County Treasurer's office is one of them. It has gone from nine to four employees. The department is responsible for 53,000 property tax bills calculated with a mix of 195 tax rates.

Kankakee County Treasurer Mark Frechette said the prospect of delayed property tax bills only could make the budget crisis worse.

"You can't cut the smaller departments forever," Frechette said. "How small can small get?"

Kankakee River closed again, this time because of debris

BY JEFF BONTY
jbonty@daily-journal.com
815-937-3366

Rising river levels and debris closed the Kankakee River Friday less than a week after it reopened.

According to Lt. Chad Gessner, of the Kankakee County sheriff's police, the river has risen two feet in the past 24 hours.

Illinois Department of Natural Resources officials closed the river at 4 p.m. It will remain closed until further notice.

The river reopened to boat traffic late on July 4 after being closed for two weeks.

The river rising is a concern, but Gessner said large amounts of debris in the Kankakee River is the "No. 1 reason" for closing it.

"I literally saw full trees floating down the river," Gessner said. "This is not safe."

Heavy rainfall in Iroquois County on Wednesday night and Thursday brought the level of the Iroquois River and Sugar Creek dramatically up. There was at least four inches of rain that fell in Iroquois County.

The Iroquois measured 21.42 feet at 4 p.m. Friday. It is expected to crest at 22.5 some time late Saturday or early Sunday. Flood stage is 18 feet.

At Chebanse, the Iroquois River was at 14.9 feet. It was expected to crest sometime Saturday night or Sunday at 15.6 feet. Flood stage is 16 feet.

Sugar Creek, which flows into the Iroquois at Watseka, measured 21.2 feet at 4 p.m. It had crested earlier in the day at 21.76 feet.

The Kankakee River Fishing Derby started Friday morning and so it will continue, said derby chairman Ken Munjoy. He urges all bank anglers to be careful.

KANKAKEE

BBQ Fest: Bull's perfects sauce to claim first place

From page **A1**

JJ's survived Bull's Pit Smoked BBQ, the 2013 Grand Champion, by 11 points. Bull's owner, Ryan "Bull" Wilder, said he was perfecting a new sauce in the days leading up to the competition. He was successful, having captured first place finishes in sauce and ribs.

"I guess we perfected the sauce," Wilder said with a grin. "We had a nice, sweet glaze on the ribs. I am really happy with taking first in ribs. I was pretty confident in that and the sauce."

Wilder added that he hoped to do better in brisket, which his restaurant won in 2014. He already has his heart and mind set on next year's competition and praised Jimmy Jo's for their success.

"They do a great job," he said. "Jim and I are great friends. We talk often and obviously compete in the business. It's always great to show up, put together good food and see who comes home with something better."

Cherry Red Roasters, a newcomer out of Dwight, finished third overall. Martinez Tacos won the miscellaneous title, and Cliff's Natural Pork took top honors in chicken.

The Daily Journal/Mike Voss

Pete Marshall tries to stay out of the smoke as he glazes slabs of ribs at his stand, Off the Bone Barbeque, from Pickering, Ohio. Marshall, who runs the stand with his twin brother, Kyle, says they cook at 20 ribfests per year and estimates they will sell 600 pounds of ribs in Kankakee this weekend.

PEMBROKE

Flooding causes road problems

The Daily Journal/Scott Anderson

A truck heads east through the deep standing water on 2500S Road from Main Street in Pembroke on Thursday morning, after the heavy rains that produced the flash flooding on Wednesday night and early Thursday morning. The flooding is some of the worst local officials have seen in that area.

COMMENTARY

Is it better to be optimistic or pessimistic?

The answer is apparently neither

TIM YONKE
EDITOR'S NOTES

A month or so ago, as I scoured the headlines of The Washington Post wire service, it caught my eye: Optimism is overrated, new research finds.

How can that be?

I've been told almost my entire life — from parents, coaches and bosses — that an optimistic outlook is the key to success.

You know, if you believe you can accomplish your goal, then you will accomplish it. That nobody who thought they couldn't do it ever did it.

According to this article, optimism has its limits. In fact, it can be a pretty wasteful way to approach life.

"As a rule, you'll get the advice that it's better to be optimistic," said Don Moore, a professor at the Berkeley Haas School of Business, who studies overconfidence and how it affects people's lives. "But the truth is that it makes no difference. Sometimes, it's even worse."

Moore's research explores the perceived benefits of optimism and the actual results the attitude produces.

What he found are essentially three things.

- The first is that people tend to believe that optimism boosts the likelihood of success.
- The second is that when people believe that they can do something — rightly or wrongly — they tend to try harder, or at least for longer, to accomplish it.
- The third and most sobering of the three findings is that, in every case, optimism didn't produce any measurable improvement in performance.

"What we can conclude is that there are lots of instances in which people think optimism will be helpful, but that belief is often misplaced," said Moore.

Meanwhile, according to Moore, pessimism doesn't tend to produce better outcomes either. Previous research has shown defensive pessimism, where people protect themselves from the worst case scenario, has, unsurprisingly, left them better protected when those scenarios unfold. But this study did not find that pessimists performed any better.

I can't imagine living a life without optimism. Sure, there are times when doubt seeps into my mind — after all, I am a Chicago Cubs fan — but not looking at the bright side of life isn't a view I choose to take.

Oh, and by the way, the Cubs will win it all this year.

Now that's being optimistic.

Tim Yonke is the Assistant Managing Editor/Weekend Editor at The Daily Journal. He can be reached by calling 815-937-3372 or emailing tyonke@daily-journal.com.

More local news

EDITOR: TIM YONKE
815-937-3372 tyonke@daily-journal.com

KANKAKEE

Arrest made in June shooting

BY JEFF BONTY
jbonty@daily-journal.com
815-937-3366

Kankakee police arrested a man for the June 25 shooting on South Rosewood Avenue that injured one person.

Luis Bello, 25, was in Kankakee County Court on Friday, where a judge set his bond at $750,000. He was arrested for alleged attempted first-degree murder and aggravated battery with a firearm.

The victim told police he and Bello had "previous problems" and that when he came out of a house in the 300 block of South Rosewood, Bello came up on him on a BMX bike and fired six rounds.

Bello then got off the bike and ran away. A neighbor apparently witnessed Bello fleeing.

Both the victim and witness identified Bello through a photo lineup.

KANKAKEE COUNTY

Jail: Profitability slipped as pay and the cost of employee benefits rose

From page **A1**

The request notes: "It is difficult to determine whether the decrease observed is a permanent change that will be sustained into the future, or is a temporary shock."

Feeling the pain

McHenry County started losing profits two years ago when headcounts started to decline, said Steve Austin, Kane County's administrator. Whereas it exceeded 300 prisoners per day at its height in 2011, the count is down to about 170 per day. Revenues have dipped from $12 million to about $7 million.

"We could not have anticipated the federal government would reduce the number of inmates they were sending us," Austin said. "In the last couple of years we haven't covered our expenses."

Profitability slipped as pay raises for corrections officers and the cost of health care benefits climbed more quickly than the rate federal agencies paid for prisoners, which recently reached $95 per prisoner per day in McHenry.

A 10-year contract with U.S. Immigration and Customs Enforcement paid for a $6 million addition to McHenry's county jail but also locked in requirements for staffing it.

The Daily Journal/Tiffany Blanchette

The Jerome Combs Detention Center has generated revenue for Kankakee County by housing federal prisoners.

Kane County Sheriff Donald Kramer dumped his county's program earlier this year because corrections officers were being forced to work excessive overtime. Unfair labor practice grievances were piling up, and overcrowding at the jail resulted in much violence between inmates, he said.

"They were starting to get burned out, and they didn't want the overtime anymore," Kramer said. "The biggest loss was the revenue. That's the downside."

Kane lost $2 million in annual revenue in the deal, a significant chunk of the department's $14 million annual budget. The county earned $90 per prisoner per day. Kramer said about 25 percent of the revenue was in profits after expenditures.

Looking local

The numbers for Kankakee County's program have been a hotbed of debate among county officials for years. While the revenue isn't disputed, a full accounting of the cost to run the program has never been agreed upon.

Bukowski said the profit margin for Kankakee's program can reach between 40 and 60 percent.

But the biggest benefit is the subsidy to the county's cost for operating the Jerome Combs Detention Center and downtown county jail. Bukowski estimates it would cost the county $3 million more annually to house its own prisoners without the subsidy.

In addition, Bukowski said revenue also has been used to make bond payments on a $16 million expansion of the county jail and $6 million sheriff's administration center.

The report issued earlier this week by the county's "committee of five" agreed with Bukowski's assessment saying, "the program makes the best use of local taxpayer resources in housing our own prisoners." At the same time, the report states there was inadequate information to determine exactly how profitable the program is.

In 2014, revenue was at $8.2 million, which dipped $2.4 million from the previous year as the number of prisoners declined. Indiana's northern district, which saw its headcount dip 28 percent, stopped sending inmates here entirely.

County officials only can speculate as to what future headcounts will be.

"It dropped pretty quickly," Bukowski said. "We're hoping things will recover."

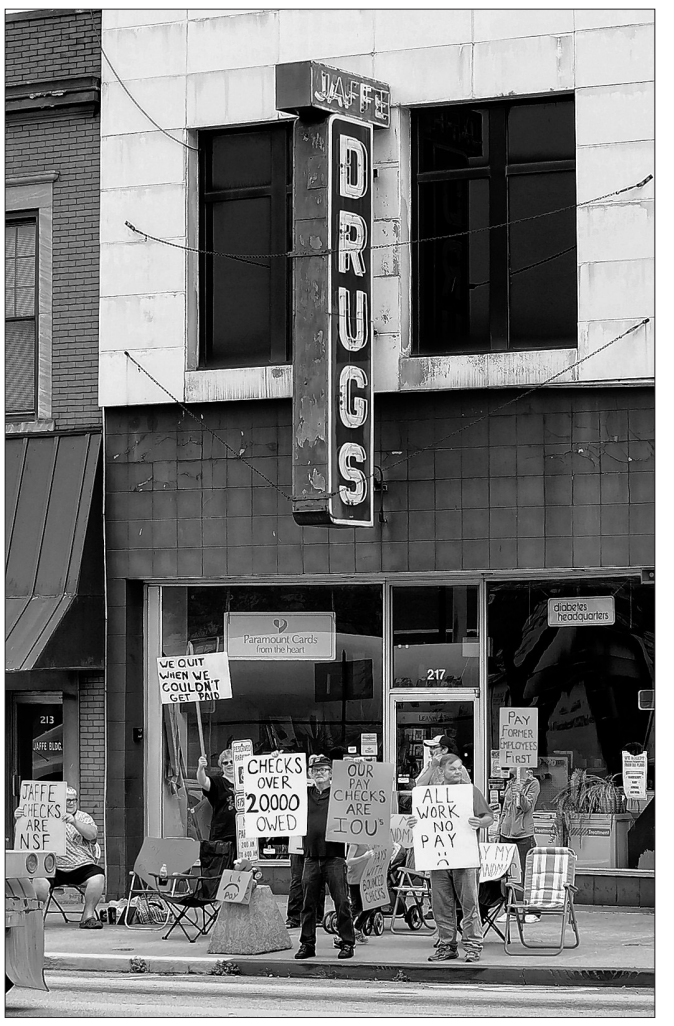

The Daily Journal/Mike Voss

Former employees protest outside Jaffe Drugs on Court Street in Kankakee. The employees are accusing the store's owners of owing them more than $20,000 in back pay.

Former employees at drugstore allege owners stiffed 'em

BY JOHN DYKSTRA
jdykstra@daily-journal.com
815-937-3330

More than 10 former employees of Jaffe Drugs protested in front of the Kankakee drugstore Friday morning, accusing its owners of owing them more than $20,000 in back pay. The owners are denying the allegations, saying they could prove the employees were paid.

Protesters said some of their paychecks have bounced, and they have gone weeks without pay going back to December 2013. They are preparing for a hearing with the Department of Labor scheduled for July 21.

"I never thought their checks would be bad after working there for so long," said Michael Gray, who worked at the drugstore for 31 years before quitting on July 3. "The first time my check bounced, they were apologetic. Now, they don't even pretend the checks are any good."

Gray said he is behind on all his bills and is owed eight weeks pay. He recently purchased a house and is bracing for his water to be turned off on Monday, he said.

Tom Kynnersley, whose wife, Cynthia, worked at the drugstore for eight years, said the couple is going bankrupt and may lose their house because they haven't been paid. Cynthia quit in January because of a bypass surgery. Tom said she went to work on crutches.

"She was toughing it out like the rest of them, and she wasn't getting paid," he said. "She called them in tears. Now, we have a bankruptcy pending."

Karen Kanouse, the protesters' spokesperson, began working at the drugstore in March and noticed she wasn't getting paid after the first week. She said her significant other is a seasonal worker, and she owns rental properties in the area.

"My family relies on me and so do my renters," she said. "If I can't pay my bills, we are all going to be homeless. It trickles down the line for all of us."

Fred Jaffe, a co-owner of the drugstore, denied the allegations of not paying his workers. He said he has a payroll company to prove it.

"They all left on their own," Jaffe said of the protesters. "They have their checks, so I don't know what their problem is. It's a shame that this is happening."

He added that management "will be more than happy to cooperate" during the upcoming hearing with the Illinois Department of Labor.

"This store has been around for 89 years," he said. "I have never seen anything like this."

Meanwhile, protesters plan to display their dissatisfaction until the alleged payment issue is resolved.

"We will protest until we get all of our pay," Kanouse said. "They don't have to worry about getting meals on the table or paying utilities. We do, and we want to be paid for what we earned."

Police Blotter

***Editor's note:** The following is a roundup of area arrests for serious crimes. Unless otherwise stated, all of the people listed have been arrested but not yet charged. They are presumed innocent until proven guilty in a court of law. Unless otherwise stated, the following are taken directly from police reports.*

Driving revoked violation

Kankakee police arrested Richard D. Wilbanks, 43, for alleged driving on a revoked driver's license on July 6. According to a police report, an officer heard a call for drug activity in the area of Poplar Avenue and Maple Street. A caller advised a subject had just stopped at a home in the area and was buying drugs. The caller said this was a recurring event, and the driver generally stopped by the house the same time every night. The caller said the vehicle had left the area and was westbound on Maple Street. About 10 minutes later, the officer was en route to a call south on U.S. Route 45/52 (South Schuyler Avenue). He saw the truck, traveling on Schuyler and stopped it. Upon talking to Wilbanks, he was found to have a revoked driver's license in Illinois for a Breath Alcohol Ignition Interlock Device violation. The truck he was driving when stopped had no BAIID device in it. He was taken to Jerome Combs Detention Center.

Domestic battery

Watseka police arrested Calvin J. Morton, 26, and Alisa E. Stanis, 27, both of Watseka, for alleged domestic battery on July 7. According to a police report, officers were called to a home in the 400 block of East Ash Street for a disturbance. Morton and Stanis both were taken to Iroquois County Jail, where they await court appearances.

Servants of the Holy Heart of Mary
invite you to an open house in celebration of the year of Consecrated Life.

Sunday, July 12, 2015
1:00 to 4:00 pm

2041 W. State Route 113
Kankakee, IL 60901

Refreshments will be served

CELEBRATE ST. ANNE'S DAY

at the original shrine of St. Anne in St. Anne, Illinois

Sunday, July 26th

St. Anne, Illinois, 15 miles southeast of Kankakee, was founded in 1850 by French-Canadian settlers devoted to their patron, "Good St. Anne", the Mother of Mary and Grandmother of the Lord.

The novena has been the occasion of many blessings, physical ones – as the crutches, canes and wheelchairs left behind testify – as well as spiritual ones.

In these troubled times, we draw strength from our traditional devotions. Bring your children and grandchildren to share in this day's expression of faith.

This festival is the closing day of the 135th Annual Novena to St. Anne (July 18 – 26).

St. Anne's Day Schedule

9:00 a.m. Conference: "Faith and Family: The Gift of our Ancestors."

10:30 a.m. Outdoor Mass with Anointing of the Sick, (Pavilion/South Lawn), followed by procession.

12:15 p.m.-1:30 p.m. Children's Hour: The children will meet Jesus's Friends Mary, Martha and Lazarus.

1:00 p.m. A Trio Plays Familiar Marian Hymns.

2:00 p.m. Festival Mass in Honor of St. Anne, followed by veneration of the relic of St. Anne.

11:00 a.m.-1:00 p.m. Broasted chicken dinner served in Parish Hall. Sandwiches are available. Religious articles, candles, books, fresh cut flowers, perennial plants from our gardens may be purchased on the grounds.

COME AND ENJOY OUR LOVELY COUNTRY CHURCH AND AMPLE LAWNS AND GARDEN

Buses are welcome and parking is available on the grounds.
The church is air-conditioned. For information call 815-427-8265.

To reach St. Anne from the Chicago area, take I-57 south to Kankakee/Momence exit, then take Hwy 17 east 7 miles to Hwy 1.
Take Hwy. 1 south 7 miles to the village of St. Anne.

Train for Road Construction & Union Apprenticeships

Are you interested in a highway construction career?

Do you have a valid driver's license?

Are you 18 years or older, have your high school diploma, drug free, or GED and have an interest in working in the construction trades?

If YES, contact us today! You might be eligible for the Highway Construction Careers Training Program.

Training consists of an intensive 12-week program to learn the skills necessary for acceptance into a highway construction apprenticeship. **Tuition is FREE.**

Applications available at Kankakee Community College in the Workforce Development Center: 100 College Drive, Kankakee

KCC is located off River Road. Online directions: **www.kcc.edu/directions**

Orientation/testing sessions:

1-4 p.m. Wednesday, July 15 • 1-4 p.m. Wednesday, July 22
Workforce Development Center: 100 College Drive, Kankakee

Please arrive promptly before 1 p.m. and bring your **driver's license** and **high school diploma or GED.** Orientation includes a basic education assessment and time for questions and answers.

Contact:
John Willard • jwillard@kcc.edu
Highway Construction Careers Training Program at KCC
www.kcc.edu/hcctp

KCC is an equal opportunity/affirmative action employer.

The Highway Construction Careers Training Program is opened to all qualified individuals, but is designed to provide qualified minorities, women and disadvantaged individuals with training in highway construction careers. The HCCTP will also emphasize life-long learning and provide opportunities for further education and assistance to improve employability in Illinois' highway construction industry. The Illinois Department of Transportation, the Illinois Community College Board and the participating community colleges do not guarantee employment upon a trainees' graduation from the Highway Construction Careers Training Program.

Kankakee Community College

Housing Choice Voucher Program – Waiting List
(Rental Assistance)

The Kankakee County Housing Authority will accept applications for its' Section 8 Housing Choice Voucher Program waiting list:

From: Wednesday July 22, 2015 thru Friday July 24, 2015

An application will be available to fill out at the Administrative Building, 185 N. St. Joseph Ave, Kankakee, IL 60901, 815-939-7125. Applicants must apply in person and have a current photo ID with them. **Hours applications will be accepted are 9:00 am thru 2:00 pm, Wednesday through Friday.** The information required for the application is as follows: (1) Head of household name; (2) All family members' names, ages and sex; (3) Income sources and amounts.

Applicants must be at 80% or lower than median income to be eligible for the program or classified as very low or low income as defined by income limits published by HUD in the Federal Register for Kankakee County. The following preferences have been established and will be followed in placement, selecting and housing from the waiting list followed by date and time received:

Preferences in order of point value (highest to lowest, one (1) being the highest):

1. Working individuals/families who live and / or work within the jurisdiction of the KCHA;
2. Other individuals/families who live within the jurisdiction of the KCHA (disabled persons to have same preference weight as working individuals);
3. Working individuals/families who live outside the jurisdiction of the KCHA;
4. Other individuals/families who live outside the jurisdiction of the KCHA (disabled persons to have the same preference weight as working individuals).

Preference Points will be verified when KCHA is ready to offer a voucher.

Applicants applying from outside the KCHA's jurisdiction if selected must live within the KCHA's jurisdiction for a minimum of 12 months from date of admittance into the program. The Kankakee County Housing Authority's jurisdiction is defined as Kankakee County.

All other HUD requirements of eligibility for participating in the Section 8 Housing Choice Voucher Program will apply.

Obituaries

CONTACT: ROCHELLE SIMPSON
815-937-3367 obituary@daily-journal.com

Diane Macaluso — Bourbonnais

Mrs. Macaluso

Diane L. Macaluso, 72, of Bourbonnais, passed away Thursday (July 9, 2015) at R.M.L. Specialty Hospital in Hinsdale.

She was born Sept. 21, 1942, in Wichita, Kan., the daughter of Donald and Margaret Roach Hartquist. Diane married Dominic Macaluso on Nov. 9, 1979, in Kankakee. He survives, of Bourbonnais.

In addition to her husband, also surviving are her children, Ray Jay (Allison) Benoit, of Asheville, N.C., Andrew (Judy) Benoit, of Phoenix, Ariz., Timothy (Linda) Benoit, of Burbank, Calif., Dr. Daniel (Raquel) Benoit, of Bourbonnais, Kristen (Dean) Hoppes, of Phoenix, Ariz., John (Jaime) Macaluso, of Bradley, Therese (Robert) Dupuis, of Springfield, and Lisa Macaluso, of Westminster, Md.; 28 grandchildren; six great-grandchildren; two sisters and one brother-in-law, Margaret Thompson, of Tucson, Ariz., and Laurie (Terry) Cailteaux, of McKinney, Texas; many dear friends and classmates of "The Slumber Party Girls" and the "Master's Blend" Bible study.

Her parents preceded her in death.

Diane retired from Mortell Company/Dow Chemical in the human resources department; and her son's podiatry practice, Associated Foot and Ankle Clinics. Diane was an avid reader and loved attending her grandchildren's functions and sporting events. She was member of St. Patrick Catholic Church and a former member of Kankakee Junior League. She was a 1960 graduate of St. Patrick Central High School.

Visitation will be from 4 p.m. to 8 p.m. Tuesday at Clancy-Gernon Funeral Home, Bourbonnais. The funeral Mass will be at 11 a.m. Wednesday at St. Patrick Catholic Church in Kankakee. Inurnment will be at a later date in Mount Calvary Cemetery in Kankakee.

Memorials may be made to St. Patrick Catholic Church or Hospice of Kankakee Valley.

Please sign her online guestbook at clancygernon.com.

(Pd.)

Sarah Jordan — Sun River Terrace

Mrs. Jordan

Sarah L. Jordan, 71, of Sun River Terrace, passed away Wednesday (July 8, 2015) at her home.

Visitation will be from 11 a.m. Monday until the noon funeral services at Lax Mortuary in Kankakee, with the Rev. Ricky Dixon officiating. Burial will be in Mound Grove Gardens of Memory in Kankakee. Funeral arrangements are being handled by Lax Mortuary in Kankakee.

Sarah L. Jordan was born Sept. 12, 1943, in Brownsville, Ind., the daughter of Eugene Thompson and Josephine Hanner. Sarah was married to Cardell West and then William Jordan.

She was employed by The Intake Group.

Surviving are three daughters and two sons-in-law, Cynthia Talley, of Sun River Terrace, Patricia and Larry Cox, of St. Anne, and Helen and Edward Sanders Jr., of Sun River Terrace; two sons, Billy and Pat Jordan and Darryl and Julie Jordan; three sisters, Mary Pickens, of Pembroke Township, Marjorie Blue, of Chicago, and Joyce Simms, of Columbus, Ohio; one aunt; 12 grandchildren; 31 great-grandchildren; special daughter, Mary (Joe) Baptist, of Kankakee, and a host of other relatives and friends.

Preceding her in death were her parents; her husbands; son-in-law, Cornelius L. Talley Sr.; brothers-in-law, Curtis Pickens, Charles "PD" Blue and Howard Simms; and a niece and a nephew.

Please go to laxmortuary.com to send condolences.

(Pd.)

Agnes Wolf — Beecher

Agnes Wolf, 89, of Beecher, passed away Tuesday (July 7, 2015) at Beecher Manor Nursing Home in Beecher.

She was born Nov. 11, 1926, the daughter of Herman and Eleanora Clausing.

Surviving are her son, Bruce (Judy) Wolf, of Peotone; son-in-law, Terry Holdt, of San Juan Capistrano, Calif.; six grandchildren; and five grandchildren.

Preceding her in death were her parents; daughter, Sharon Holdt; three brothers, Homer, Walter and Lester; and two sisters, Verna and Vera.

Visitation will be from 9 a.m. Monday until the 11 a.m. funeral services at St. Paul Lutheran Church in Beecher, with the Rev. Joel Dietrich officiating. Burial will be in St. Paul Lutheran Cemetery, Beecher.

Memorials may be made to St. Paul Lutheran Church.

Please sign her online guestbook at hackfuneralhome.com.

(Pd.)

Greg Bush — Bourbonnais

Greg Bush, 43, of Bourbonnais, passed away Wednesday (July 8, 2015) at his home.

Cremation rites will be accorded. A memorial visitation will be held from 10 a.m. until the noon memorial service July 18, 2015, at Grace Community United Methodist Church in Bourbonnais. Private family inurnment will be held at a later date. Memorials may be made for his children's education.

Please sign his online guestbook at clancygernon.com.

Mildred Norton Baumgarner — Bradley

Mildred Norton Baumgarner, 88, of Bradley, passed away Saturday (July 4, 2015) in Nevada.

Burial will be at 1 p.m. Tuesday in Mound Grove Cemetery in Kankakee.

Joseph Morris — Kankakee

Joseph F. Morris, 92, of Kankakee, loving husband of Rita M. Morris (Schwartz), passed away June 28, 2015, at his home.

Surviving are his wife; children, Timothy (Susan) Morris, Geraldine (Daniel) Boren and Kathleen (Zefin) Gorecki; grandchildren, Zefin Gorecki, Ryan (Amy) Gorecki, Maggie (Jim) Kuckie, Melissa (John) Duke, Erin (Andrew) Baittinger and Dominic Morris; and great-grandchildren, Joseph Baittinger, Brynlee Gorecki and Evelyn Duke.

Preceding him in death were his parents; brother; sisters; and infant son, Timothy.

He was a devote Roman Catholic, served in the U.S. Army during World War II and retired from Illinois Bell.

Visitation will be from 9:30 a.m. Monday until the 10 a.m. Mass at St. Rose of Lima Catholic Church in Kankakee. Burial, with military honors, will be at 1 p.m. Monday in Abraham Lincoln National Cemetery, Elwood.

Memorials may be made to church Masses.

Please sign his online guestbook at clancygernon.com.

(Pd.)

Vera Ann Barnhart — Kankakee

Vera Ann "Pooch" Barnhart, 77, of Kankakee, passed away Friday (July 10, 2015) at St. Joseph Medical Center in Joliet.

Visitation will be from 3 p.m. to 8 p.m. Wednesday at Clancy-Gernon-Hertz Funeral Home in Kankakee. An additional time for visitation will be from 10 a.m. Thursday until the 11 a.m. funeral services at Limestone Community Church of the Nazarene, with the Rev. Brandon Hird officiating. Burial will follow in Kankakee Memorial Gardens in Aroma Township.

Memorials may be made to Hospice of Kankakee Valley or Limestone Church of the Nazarene.

Please sign her online guestbook at clancygernon.com.

Jane Lehnus — Bradley

Mrs. Lehnus

Jane Spaulding Lehnus, 82, of Bradley, passed away Friday (July 10, 2015) at Riverside Medical Center in Kankakee.

She was born Feb. 21, 1933, in Bradley, the daughter of Hal Sr. and Pearl Aeicher McCleary. Jane married Fred Spaulding on Oct. 18, 1952, in Essex, and the ceremony was performed by her brother, Dr. Paul McCleary. Fred preceded her in death on Jan. 18, 1991, as a result of cancer. Jane married Gale Lehnus on March 20, 1993, at St. Mark's United Methodist Church.

Survivors include her husband, Gale, of Bradley; her children, Beth (Paul) Zeedyk, Steve (Tamie) Spaulding, Paula (Dennis) Buhrmester; stepchildren, Jeff Lehnus, Laurel (Neal) Thompson, David (Jerry Comer) Lehnus; and daughter-in-law, Denise Spaulding. Also surviving are two brothers, Lloyd (IvaDene) McCleary and Paul McCleary; her grandchildren, Brian (Stacy) Spaulding, Becky (Douglas) Poza, Chad (Ann) Zeedyk, Eric (Abby) Zeedyk, Shannon Zeedyk, Sara Zeedyk, Steve (Crystal) Spaulding Jr. and Dustin (Zendy) Spaulding; step-grandchildren, Krista (Keith) Buza, Andrew Campbell, Brittani Gude and Skyler Thompson: great-grandchildren, Tyler and Amber Poza, Brock and Libby Spaulding, Hannah, David, Peyton and Andie Zeedyk, Jayden Lee Spaulding, Jennifer Zarate, Carlos Torres and Ayden Lozano; and special friend, Doris Wood.

In addition to her first husband, she was preceded in death by her parents; stepfather, Edgar LeVeque; an infant son; a son, Bruce Spaulding Sr.; grandson, Bruce Spaulding Jr.; brother, Hal McCleary; stepbrother, Richard LeVeque; and sister-in-law, Rachel McCleary.

Jane held various jobs during her lifetime including working in the engineering department at David Bradley Manufacturing Co. as a blueprint operator, a bookkeeper at Plywood Minnesota, secretary for Soil Conservation Service, dispatcher for Bradley Police and Fire, secretary at Wesley United Methodist Church, manager of Baskin Robbins, administrative assistant at Kankakee County Soil and Water Conservation Service and cashier at Security Lumber.

She attended Bradley-Bourbonnais Community High School (BBCHS) and Olivet Nazarene University. She was in the first class of seniors to graduate from BBCHS in 1950. She was a member of Wesley United Methodist Church, its women's group and the Red Hat Nanas. She loved her family, enjoyed Facebook, texting and emailing with family and friends, crossword puzzles, knitting, reading and gospel music.

Visitation will be from 11 a.m. Monday until the 1 p.m. funeral services at Clancy-Gernon Funeral Home in Bourbonnais. Burial will be in Mound Grove Gardens of Memory in Kankakee.

Memorials may be made to Wesley United Methodist Church, or the Bourbonnais Fire Department.

Please sign her online guestbook at clancygernon.com.

(Pd.)

DEATH NOTICES

Scott D. Miller, 56, of Cissna Park, passed away Thursday (July 9, 2015) at Carle Foundation Hospital in Urbana. Funeral arrangements are pending at Knapp Funeral Home in Cissna Park.

Hurman Williams, 64, of Kankakee, passed away Thursday (July 9, 2015) at Momence Meadows Nursing Home in Momence. Funeral arrangements are pending at Jones Funeral Home in Kankakee.

COMING SERVICES

Sunday, July 12

Laura Hassett, 5 p.m. American Lutheran Church in Bourbonnais.

Monday, July 13

Joseph Morris, 10 a.m. St. Rose of Lima Catholic Church in Kankakee.

OBITUARY RECAP

Here's a list of the area obituaries according to the date the obituary was published (including name, age, city, date of death) for the week.

SATURDAY, July 4

Duby, Eugene "Sodbuster," 66, St. Anne, June 30

Ferguson, Clara, 102, Manteno, June 27

Hansche, Frederick Jr., 91, Bourbonnais, June 28

Penley, George, 79, Watseka, July 1

Voss, Mayda, 77, St. Anne, June 27

Walsh, Francis "Jim," 80, Bourbonnais, June 30

Welsh, Harold, 82, LaVergne, Tenn., June 28

Williams, Stella, 90, Watseka, July 2

MONDAY, July 6

Benoit, Leonard, 83, Bradley, July 2

Fraser, Wilbert "Bud," 89, Kankakee, July 4

Kovacs, Roger, 77, Grant Park, July 2

TUESDAY, July 7

Behrends, Dorothy, 85, Bourbonnais, July 2

Fischer, Barbara, 54, Chebanse, June 30

Hnetkovsky, Clarence, 89, Coal City, July 5

Markwalder, Dale, 87, Watseka, July 3

Mickey, Marjorie, 92, Bourbonnais, July 5

Peck, Stanley, 96, Decatur, July 4

Widholm, Eric, 68, Ashkum, July 3

WEDNESDAY, July 8

Burnley, Helen, 96, Kankakee, July 5

Dodson, Florence "Flo," 90, Beecher, July 2

Eich, Jeffery, 49, Geneva, July 5

Geiger, Willard "Sonnie," 75, Kankakee, June 30

Gessner, Jean, 96, Kankakee, July 4

Glenn, Phyllis, 68, Morocco, Ind., July 1

Gunska, Joseph, 83, Auburndale, Fla., June 29

Kriz-Howard, Phyllis, 81, Manteno, June 12

Lewellen, Kenneth II, 35, Bradley, July 4

Monk, Fredrick, 73, Manteno, July 6

Morris, Joseph, 92, Kankakee, June 28

Munsinger, Lorene, 70, Manteno, July 3

Shelton, Karen, 73, Mount Vernon, Ohio, July 1

THURSDAY, July 9

Clawson, Kenneth, 71, Zeigler, July 1

Wagner, Viola, 89, Manteno, July 7

FRIDAY, July 10

Aldred, John "Phil," 79, Nipoma, Calif., July 5

Cullins, Betty, 90, Kankakee, July 8

Hassett, Laura, 52, Alpharetta, Ga., July 3

Johnson, Glenn, 78, Bradley, July 7

Kutsch, Nancy, 62, Kankakee, July 7

Lawrence, Oliver, 85, Peotone, July 9

O'Connor, Thomas, 64, Kankakee, June 29

The Daily Journal Obituary Policy

Fees: The Daily Journal does not charge for basic obituaries containing name, age, hometown, date of death and visitation and funeral time, date and place. There is a fee for obituaries that contain additional information. For more information, call 815-937-3367.

How to submit: Funeral directors may send the obituary to The Daily Journal at obituary@daily-journal.com. If families are not going through a funeral home, payment in advance of publication is required. Information and a photo may be sent to obituary@daily-journal.com. The same fees apply to both funeral homes and families placing obituaries independently.

Deadlines for the following day's publication: 5 p.m. Sunday through Thursday; 2 p.m. Friday for publication in The Daily Journal's Weekend Edition.

THE DAILY JOURNAL
Daily-Journal.com

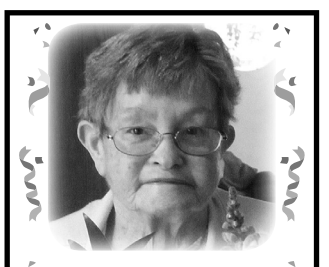
To all the people who made my
"I'm Turning 90"
birthday celebration
a wonderful event
- my children, family and friends who traveled from far and near, church friends, the Aroma Park American Legion staff
A big thanks to you all. God bless you and I love you all.
Beulah "Boots" Miller

Get outdoors with **Robert Themer** – every Friday
THE DAILY JOURNAL

Steve's KEY CITY Auto Sales MOTORS
Defending Freedom
Same Owner & Location for 42 years!
'04 Montana Van, 3 row, V6 ..... $2,295
'03 Century Sport Sedan, V6 ..... $3,995
'06 PT Cruiser low miles, warranty..... $4,995
'04 Jeep Liberty 4x4, V6, loaded $5,995
'04 Cavalier, 4 dr, low miles warranty .. $4,995
'08 Cobalt, 2 Dr, Sport Coupe $5,990
'03 Neon SXT, Loaded, Yellowjacket.... $3,350
'06 Cobalt LT, 4 Dr, New tires, Loaded.. $4,995
'10 Silverado Crew Cab LT, 4x4 ..... $19,900
'97 F150, V6, auto, cold A/C..... $2,995
'06 Freestyle SEL, Leather, 3 Rows $5,995
'06 Mustang Sport Coupe, Loaded $7,995
'05 Freestyle SUV, 3 row, V6 ..... $4,995
'08 Cobalt, 4 Dr, Sport Sedan, 4 Cyl $4,995
'09 CTS-V, 56k Mi, Like New $39,995
'06 Fusion SE, 4 Cyl, Loaded, Warranty $4,995
'03 Saturn Vue SUV, 5 Spd..... $3,995
'05 Malibu LX Sport Sedan, Loaded $3,995
'09 Focus SE 4 Dr, Loaded, ... $6,995
'06 Murano SL, AWD, Leather, Moon .. $10,995
'05 Saturn L300, Very Sharp..... $3,500
'03 Expedition Eddie Bauer, 3 Row $6,995
'07 Mountaineer V6, AWD, Leather $8,500
'04 Cavalier, 4 Dr, Auto, A/C, Warranty . $3,500
'03 Monte Carlo LTZ, Loaded..... $4,500
'03 Taurus, Low Mi., V6, Warranty..... $3,695
'02 Focus ZX3, Sports Coupe..... $2,995
'04 Santa Fe SUV, Loaded, Dark Blue . $3,995
'01 Ranger XLT, Ext Cab, 4x4..... $4,995
'05 Grand Caravan SXT, 101k Mi., 3 Row $4,995
'08 HHR, Moonroof, Alloys, Warranty .. $5,995
'05 Trailblazer, 4x4, Loaded, Warranty $5,995
'08 Kia Rondo, V6, Crossover, Warranty . $5,995
'10 Charger, 3.5 L Sport Warranty $9,995
STEVE'S AUTO SALES
1111 S. Schuyler K3
815-937-0034
WWW.KEYCITYMOTORS.COM

From flowers to unique gifts!
Busse & Rieck flowers, plants & gifts
A Division of Tholens'
teleflora. YANKEE CANDLE Vera Bradley Fannie May
2001 W. Court, Kankakee • 815.933.2295
www.busseandrieckflowers.com
Monday-Friday 8-6, Saturday 8-5, Sunday 10-4

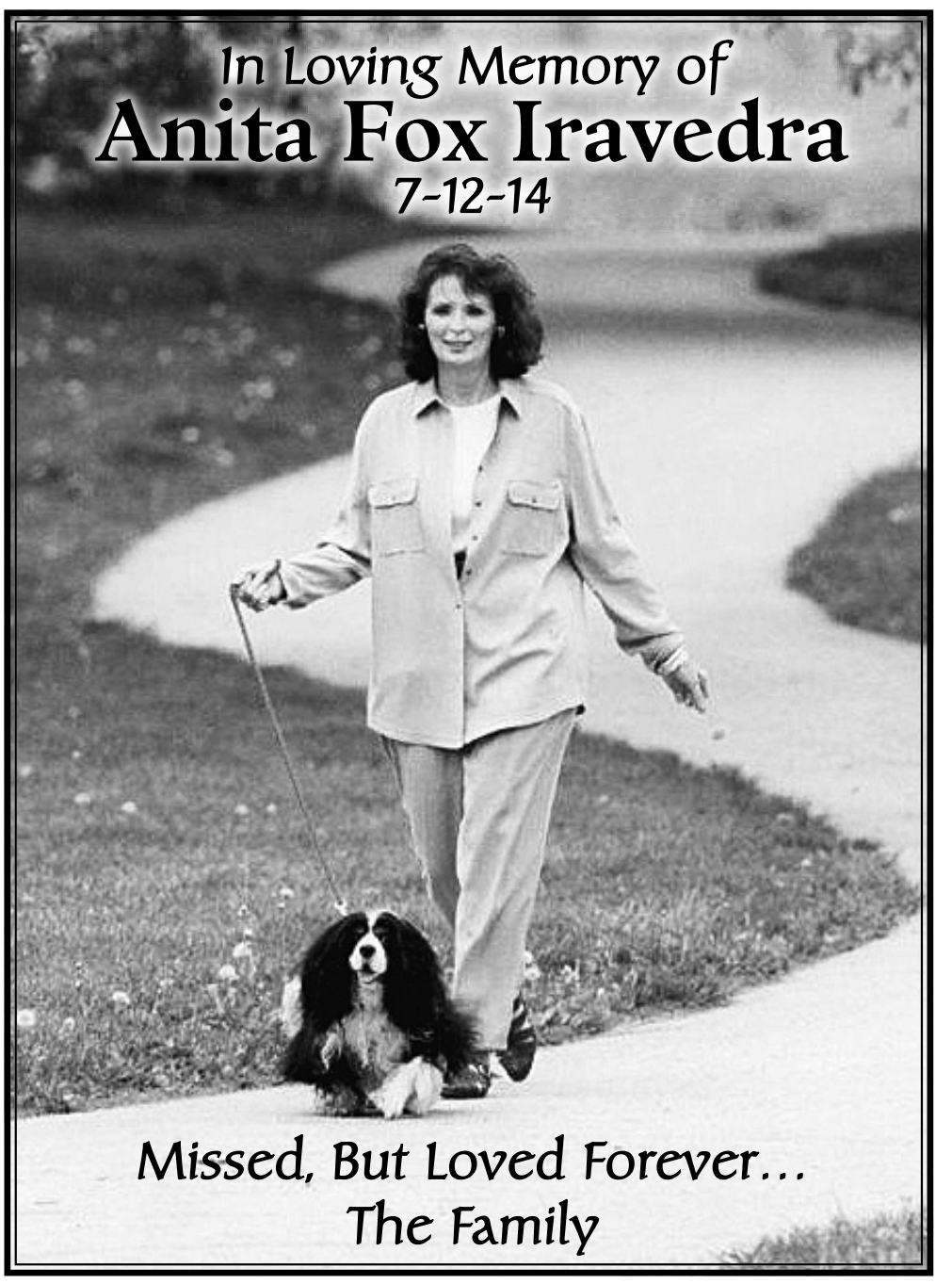

More local news

EDITOR: TIM YONKE
815-937-3372 tyonke@daily-journal.com

RECREATION

Take care while trying to catch prize fish

Derby officials urge caution because of river conditions

BY ROBERT THEMER
rthemer@daily-journal.com
815-937-3369

With the river up substantially again from heavy rains overnight Thursday and into Friday morning, Kankakee River Fishing Derby chairman Ken Munjoy urged caution as the derby finally started following a three-week delay.

With record June rainfall, the Illinois Department of Natural Resources had ordered the river closed to recreation in or on the river, but lifted the order a week ago. However, because of Thursday's rain in Iroquois County, the river rose again, and IDNR closed it Friday until further notice.

"Some of the guys who have been around the river all their lives said if you think you know the river, don't count on it," Munjoy said Thursday. Old sandbars may have been moved and new ones created. Floating debris, sometimes hard to see, can be a boating hazard. Large trees and branches have fallen into the river, creating potential new hazards.

Banks can be especially slippery with mud where the river has receded, and banks might be undercut in come cases.

Today is Large Lunker Day, with a $100 prize from Free Press Newspapers of Wilmington for the biggest largemouth bass caught by a registered derby participant.

On Sunday, the prize is for the largest smallmouth bass, offered by Kankakee River Trading Post at Altorf.

Monday, it will be rock bass competition, with the prize offered by George and Nancy Witthoft.

Today's clues for places and types of tagged fish released for the derby are:

1. The grass was so cool that wily waters purred as he rested by the old mill.

2. Results sat on the front porch, and small smoke rings came from his old cob pipe.

3. Emma Lynne fin was up to her gills in rage as the birds circled.

4. Mr. Tom carped about the lack of shamrocks on St. Patrick's Day.

5. At the church group picnic, pop stained my drum, and I could not rub it out.

The Daily Journal/Scott Anderson

John Strange, who was not registered for the Kankakee River Fishing Derby, tries to avoid the high water in Aroma Park as he accompanies his adult son, who was fishing for tagged fish on Friday morning.

INDIANA

Student-based nonprofit helping at national park

The Associated Press

DUNE ACRES, Ind. — Restoration and remediation efforts at Indiana Dunes National Lakeshore have gotten a boost from Valparaiso University student volunteers and a $1 million donation.

The money from BP, which has an oil refinery in nearby Whiting, also will go to projects along the Calumet River in Illinois, where high school and college students are volunteering. The (Munster) Times reported that the Student Conservation Association is leading both of the environmental efforts.

Members of the nonprofit are working at the national park for eight weeks this summer, and then the projects will continue in the fall as part of a job-training program for military veterans.

The Student Conservation Association volunteers will displace invasive plants in a former wetland area that was drained.

CHICAGO

Another flight aborts takeoff at Midway

The Associated Press

For the second time this week, a Southwest Airlines plane has aborted a takeoff at Chicago's Midway International Airport.

Federal Aviation Administration spokeswoman Elizabeth Isham Cory said the crew reported an engine problem on Friday, and the FAA will investigate.

Southwest said the Philadelphia-bound plane with 136 passengers returned to the gate after the pilot of another Southwest aircraft saw "potential signs of a mechanical issue." Spokeswoman Emily Samuels said an initial review found nothing wrong but the aircraft remains in maintenance.

HEATING • AIRCONDITIONING • REFRIGERATION • VENTILATION
BENNETT
bennetthvac.com
AC Cleaning $74.95
$50 OFF Duct Cleaning
(815) 936-9484
bennetthvac.com
Cant be combined with any other offer.
$300 OFF Any Furnace or AC System
(815) 936-9484
bennetthvac.com
Cant be combined with any other offer.
$25 OFF Any Service Call
(815) 936-9484
bennetthvac.com
Cant be combined with any other offer.
(815) 936-9484

"Beauty on a Budget Menu"
Award winning Lather Lounge
Blonde Berry Salon Inc.
* Razor Cuts * Color
* Highlights * Event Styles * Makeup * Spray Tanning * Waxing
* Nails * Hair Extensions
* Beach Wave Perm
* Kerasilk Smoothing System
1221 N. Convent St.
Bourbonnais, IL
Tues. 12 - 8
Wed. & Thurs. 10 - 8
Fri. 9 - 6
Sat. 9 - 4
Closed Sunday & Monday
815.935.1221

Something for the OLDE Man...
THE OLDE SAW SHOP
708 N Entrance Ave., Kankakee
Specializing in Small Engine Repair & Sharpening
Small Engine Repair: Push Mowers, Chainsaws, Snowblowers, Small Generators
Sharpening: Mower Blades, Cutlery, Knives, Saw Chain, Carbide Blades, Garden Tools
Call or stop by for more info (815) 937-1088
Hours: Mon-Fri 10am - 6pm Saturday 9 am - 3 pm

We Don't Sell Lighting
WE SELL SOLUTIONS
Girard Electric
1095 S. Schuyler Ave., Kankakee
815-933-6167 or 1-800-400-6976
Monday - Friday 8am-5pm • Saturday 8am-Noon

LOW COST BANKRUPTCY
★ We will attempt to beat price quotes from any other law firm! ★
Call 815-304-7616 NOW!
SINGLE CHAPTER 7 CASES BASE FEE AS LOW AS $595.00 PLUS FILING FEE
CHANDRAIAH LAW FIRM – FREE CONSULTATION
WE ARE NOT A HIGH VOLUME BANKRUPTCY MILL
sam@chicagobankruptcyhelp.com
www.chicagobankruptcyhelp.com
Debt Relief Agency Helping People File Bankruptcy Under the Bankruptcy Code.
CALL 24 HOURS
• PROVEN EXPERIENCE. Often keep car/home.
• Low TOTAL fee. (Not just a low "base" fee).
• 1 Dearborn Square, LL3, Kankakee & Joliet
• Payment plans, phone quotes, flexible hours.
• Warm, personal service from local, honest attorney.
Serving Kankakee, surrounding counties & Chicagoland.
Stop Wage Deduction / Garnishment. *Check Our Reviews.*
Stop worrying about credit card, car repo debt, medical bills, etc.

Another bright idea brought to you by
RIVERSIDE HEALTHCARE
The Latest in Pain Rehabilitation Services
Presented by
Dr. Alyce Jackson
Physiatry
and
Dr. Im Sun Hong
Physical Medicine & Rehabilitation and Interventional Pain Management
Alyce Jackson, MD
Im Sun Hong, MD
Wednesday, July 22, 2015
5:30 to 6:30 p.m.
Riverside Health Fitness Center
1 Fitness Drive, Bourbonnais
Refreshments will be served.
Please register online at www.RiversideHealthcare.org/events or RSVP to Dawn LaBuda at 815.935.0750

www.edwardjones.com
Will You Get the Most from Your Social Security Benefits?
Deciding when to take your Social Security benefits is one of the most important retirement-related decisions you'll ever make. It will likely be an essential component of your retirement income strategy, so it's important to understand what factors will determine your benefit amount. Your informed decisions on timing, spousal benefits and other factors can make a significant difference on the lifetime benefits you receive.
Learn about your Social Security options and the effect they have on your overall retirement income strategy. Call or visit today.
For more information or to schedule a complimentary financial review, call or stop by today.
Tom Vaccaro 815-937-5674 Bourbonnais
Dennis Stuth, AAMS 815-802-1892 Bourbonnais
Dean Shepherd, AAMS 815-476-6856 Wilmington
David Robinson, AAMS 815-932-8484 Kankakee
Pamela Regel, AAMS 815-939-1175 Bradley
www.edwardjones.com Member SIPC
Edward Jones MAKING SENSE OF INVESTING

APR As Low As 1.99% on Vehicle Loans
· Discounted pricing program on new vehicles.
· Apply for a pre-approved loan BEFORE you go to the dealer!
Fieldstone credit union
395 N. Kinzie Ave., Bradley · 815-929-1870
www.fieldstonecu.com
NCUA
*Rate based on credit score, year of vehicle, and length of loan; your rate can be higher based on these factors. Financing subject to credit approval. Rate as of 6/1/15 for cars, trucks, vans, and motorcycles, subject to change without notice.

Summer Savings!
Stop in for brand new markdowns!
Women Summer fashion clothes 30% OFF
cinda b 25% OFF
Lug 40% OFF
Select Giftware Items (& Christmas) 50% to 75% OFF
Retiring Vera Patterns 40% OFF
Busse & Rieck flowers, plants & gifts
A Division of Tholens'
teleflora. facebook
2001 W. Court, Kankakee • 815.933.2295
www.busseandrieckflowers.com
Monday-Friday 8-6, Saturday 8-5, Sunday 10-4

More news

EDITOR: TIM YONKE
815-937-3372 tyonke@daily-journal.com

UNIVERSITY OF ILLINOIS PET COLUMN

Thinkstockgraphics.com

Are cows to blame for drug-resistant bugs?

BY MELISSA GIESE
Information Specialist

Antimicrobial resistance is a big problem that is getting bigger. In 2014 the World Health Organization warned that "Without urgent, coordinated action, the world is heading toward a post-antibiotic era, in which common infections and minor injuries, which have been treatable for decades, can once again kill."

Antimicrobials refer to a wide array of drugs for humans and animals that fight infections caused by bacteria and other disease-causing microbes, such as viruses, fungi and parasites.

If not all pathogens are killed when an antimicrobial is used to fight an infection, the surviving pathogens may pass along their resistant traits and a new, harder-to-treat strain may emerge. MRSA, or methicillin-resistant Staphylococcus aureus, a high-profile "superbug," is just one example of drug resistant pathogens.

Microbes on the move

"There has been an increase in the number of multi-resistant pathogens worldwide," said Dr. John Herrmann, a public health veterinarian at the University of Illinois College of Veterinary Medicine. "Development of resistance occurs through mutation, selective pressure and gene transfer.

"These natural processes can be accelerated by the therapeutic and prophylactic use of antimicrobials in both humans and animals.

"The mechanisms by which microbes develop resistance are fairly well known," he added. "However, the societal factors contributing to this resistance are controversial."

Microbes are constantly on the move, transmitted through humans in health care and community settings, pets, food, food animals and crops. Hospitals are an especially fertile environment for the development of resistant germs because critically ill patients are more susceptible to infections and often need broad spectrum antibiotics.

One claim frequently heard is that antibiotic use in livestock plays a big role in antimicrobial resistance, but Dr. Herrmann said the facts don't support that idea.

"While it is true that more than half of all antibiotics used are used on livestock, it is not true that livestock are the most critical point in creating resistant strains of bacteria," Dr. Herrmann said.

For one thing, many of the antibiotics used for livestock are not used in human medicine, and vice versa.

Thus, a strain of bacteria that develops resistance in a livestock population still would be vulnerable to the antibiotics used in human medicine, and would not cause problems for people.

Data from Denmark

A great deal of data on this topic have been collected through DANMAP, a program instituted in Denmark in 1995 to monitor and combat the development of antimicrobial-resistant organisms. Denmark banned the use of antibiotics in animals for growth promotion and disease prevention, with the goal of decreasing the number of cases of antimicrobial-resistant infections in people.

Despite the ban, the use of antibiotics in livestock grew, because therapeutic use went up when prophylactic, or preventive, treatment wasn't allowed. There also were increases in human antibiotic consumption and in the number of MRSA infections.

"It doesn't matter whether antibiotics are used to prevent illness or to treat it: either way, the drugs get into the environment," Dr. Herrmann concluded. "Over the history of the DANMAP program, antimicrobial use has increased in both humans and animals with the same prevalence of resistant infections despite having many restrictions on the use of antibiotics in livestock."

The use of antimicrobials in animals, though not the main cause of antimicrobial resistance in human pathogens, still needs careful oversight by veterinary medical professionals.

The American Veterinary Medical Association has issued a position statement on judicious therapeutic use of antimicrobials that emphasizes the need to protect public and animal health and well-being.

"Antibiotic use in people is what creates the main problem of resistance in human medicine. That doesn't mean we shouldn't be careful with how we use antibiotics in animals as well. Any use of antimicrobials can contribute to resistance and long-term consequences," said Dr. Herrmann.

Do your part

And every person can take steps to limit the growth of resistance. The World Health Organization urges people to keep vaccinations up to date, wash hands, use condoms and use antimicrobial drugs exactly, and only, as prescribed by a qualified health professional.

Ultimately coordination of efforts between veterinary and human health care providers, cooperation by the public, development of new drugs and reliance on scientific data to find solutions will be necessary if society is to preserve the benefits of infection-fighting medicines.

Written by experts from the College of Veterinary Medicine, pet columns are provided as a source of authoritative general information for animal owners. Specific questions about care for your pet should be directed to your local veterinarian; the College of Veterinary Medicine is unable to dispense medical advice via the Internet.

NDY Manufacturing
Sandblasting and Powder Coating
Up to 34' x 11' x 11' in size
large and small jobs
Rims, benches, railings, frames, etc.
Metal Fabrication and Machining
- Laser cutting
- Forming
- Welding
- Rolling
- Repair work
- CNC milling and turning
- Shearing
- Sawing
- 2D & 3D design work
- Prototyping

4590 N. 11000 W. Road
Bonfield, IL 60913
sales@ndymfg.com
www.ndymfg.com
Homeowners Welcome
Contact David or Gary 815-426-2330

STORAGE CONTAINERS
3 sizes available: 20', 40', & 40' High Cube
These make awesome storage containers, hunting blinds, horse and cattle feeding pens, portable equipment sheds while on job sites.
VERY SECURE
There are 1000's of uses, probably more than Duct Tape!
DELIVERY AVAILABLE!
River Valley Recycling, LLC
PLEASE CONTACT KYLE AT
877-787-0078 (ext. 249) or
708-417-4665 (cell)
550 North Hobbie Ave. Kankakee IL
288 W. South Tec Dr. Kankakee IL
Rt. 24 & N. 16 East Rd. Iroquois County, IL
www.RiverValleyRecycling.net

Immediate Care & ILLINOIS LASER & VEIN CENTER
Screening for Venous Disease
Endovenous Laser for Varicose Veins
(covered by medicare and most insurances)
Sclerotherapy for Spider Veins
Safe • Effective • In Office • Minimal Recovery Time
Immediate Care for Health
No appointments required.
Most insurances accepted.
MEDISPA
Botox · Restylane · Radiesse
Before
After
Monday - Thursday 8:30 am - 5:00pm
1521 N. Convent Ste. 100 Bourbonnais • 815-937-4500
www.laserandveincenter.com

ILLINOIS' LARGEST FAMILY DERBY
Northern Illinois Anglers Association 2015
Coca-Cola
WVLI 92.7 WFAV 95.1 WIVR 101.7 WYUR 103.7
Kankakee River
32nd ANNUAL FISHING DERBY
Sponsored By: THE DAILY JOURNAL
July 10 – July 19, 2015
GRAND PRIZE Boat, Motor & Trailer Courtesy of Local #176
Prizes Awarded At Bradley-Bourbonnais Sportsmen Club, Bourbonnais, Wednesday, July 22 – 6:00 P.M.
$20 PER FAMILY • REGISTER BY JULY 18, 2015
For more information, call NIAA at 815.802.5030 or log onto KankakeeFishingDerby.com

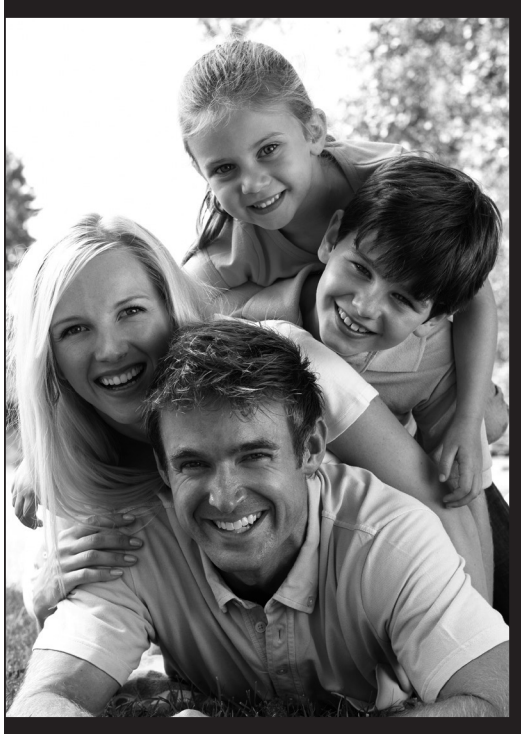

For EXTRA MONEY, It's All in the Delivery.
Delivering The Daily Journal as an Independent Contractor is an easy and effective way for kids or families to make money while spending only an hour or two every day delivering. Routes are currently available in the areas listed. Call today if you're up for making some extra cash!
Routes for The Daily Journal currently available:
BRADLEY AREA
- Route 1531 – Dale Ln./Galaxy Way/ Rainbow Bend/Rivard Dr. Approx delivery time 22 min/day. Approx. profit $32 every two weeks. If interested, please call Willeum at 815-937-3323.

ALL AREAS
- Call 815-937-3322 with your information and we will keep your name on file. When a route comes open in your area, we will contact you.

THE DAILY JOURNAL

The Gift of Pre-Planning
The peace of mind knowing your burial arrangements will not be the burden of your loved ones during a difficult time.
We offer many affordable options to meet the needs of you and your loved ones
• Traditional In-Ground Interment
Our beautifully landscaped grounds offer lawn-level graves, monument memorials and lawn crypts
• Mausoleum Entombment
We offer affordable indoor and garden above-ground crypt site in our elegantly constructed mausoleum complexes
• Cremation
We provide a variety of options to memorialize a life forever, including grave, mausoleum or cremation niche Columbarium in a beautiful cremation garden setting. Our mausoleum niches include beautiful glass front niches
Now Offering for a limited time 0% Interest Financing (up to 36 months)
Additional 10% off Original Price When purchased by August 21, 2015
Must present this ad piece to qualify for special offerings nor can this special be applied or credited to previous purchases made.
Mt. Calvary Cemetery, Kankakee
Maternity BVM Cemetery, Bourbonnais
All Saints Cemetery, Bourbonnais
The Catholic Cemeteries of the Diocese of Joliet
To learn more, please call John Kennedy - 815-933-2342
www.dioceseofjoliet.org

More local news

EDITOR: TIM YONKE
815-937-3372 tyonke@daily-journal.com

COMMENTARY

rnrachicago.org

Taste of River North takes place at Ward Park at the corner of North Kingsbury and West Erie streets on July 17-19.

Chicago's July still delivering a bang

The Independence Day hoopla is through, but Chicago still has plenty of fireworks left for the remainder of July — and not just because the Cubs and White Sox are tangling at rowdy Wrigley Field this weekend.

DAVE WISCHNOWSKY
WISCH LIST

Although that should pack plenty of civic punch, too.

Rather, the biggest bangs for the remainder of the month target our taste buds. As you may be aware, the 2015 Taste of Chicago is ongoing through Sunday. But that iconic — and crowded — festival in Grant Park is far from the only location where you can get a taste of the city during July.

Here are a few other ways to wet your whistle and satisfy your stomach up in Chicago this weekend and throughout the rest of the month.

Windy City Smokeout

Saturday-Sunday

BBQ. Country Music. Beer.

When it comes to selling its appeal on its website, the Windy City Smokeout doesn't mince words. Instead, it minces mouth-watering meat dipped into delicious sauces and served up with a heaping side of country entertainment and adult beverages.

Staged in a spacious lot at 560 W. Grand Ave., along the Chicago River, the festival features food from the likes of Chicago Q, Smoque, Dinosaur BBQ and The Salt Lick. Meanwhile, the music lineup includes headliners Chris Young (8 p.m. today) and Lee Brice (8 p.m., Sunday), along with a slew of other up-and-coming acts. Bring your cowboy hat.

For additional information, visit windycitysmokeout.com.

Roscoe Village Burger Fest

Saturday-Sunday

From veggie, to turkey, to ground beef, to steak, burger lovers of all kinds are flocking to the intersection of Belmont and Damen in the Roscoe Village neighborhood this weekend to feast on patties from some of Chicago's tastiest restaurants.

Last year, Rockit Burger Bar won the "Critics' Choice Award" for Best Burger, and Cortland's Garage (which isn't a body shop) took home the "People's Choice" honors. From 11 a.m. to 10 p.m. today and Sunday, those two restaurants will defend their titles against 11 others — but, really, the winner is anyone who's eating the burgers.

For more information, visit roscoevillageburgerfest.com.

Bastille Day Celebration

July 14

On Tuesday evening, Chicago goes French during its free annual Bastille Day celebration in Daley Plaza featuring crepes, croissants and a wide array of other fare designed to satisfy your inner Francophile.

The highlight of the event, held from 5 to 9 p.m., is the Course de Garçons de Café during which waiters from Chicago's French restaurants race while balancing a tray — without spilling a drop of Grand Cru. The waiters begin running at 6:45 p.m.

For more information, visit bastilledaychicago.org.

Taste of River North

July 17-19

Nestled along the Chicago River at Kingsbury and Erie in one of Chicago's trendiest neighborhoods, the Taste of River North annually offers up a delicious smorgasbord of beverages and bites along with a delightful lineup of musical acts and cover bands.

This year's restaurants include Taco Joint, Da Lobsta, Kinzie Chophouse and The Melting Pot. The music lineup, meanwhile, includes what I consider to be the city's best cover band — Rod Tuffcurls & The Bench Press — along with the city's '80s masters, Sixteen Candles.

For more information, visit tasteofrivernorth.com.

River Walk Brunch Tour

July 18 through October

Continuing every weekend through Halloween, Chicago's Finest Tours is offering a River Walk Brunch Tour that features Chicago history, architecture, spectacular city views, storytelling and, of course, food.

The leisurely three-hour tours, which include about a mile of walking, kick off at 9:30 a.m. at 221 N. Columbus and end with brunch at nearby Houlihan's with tales of the Great Chicago Fire, Eastland Disaster and plenty more stuffed in between.

For more information, visit chicagosfinesttours.com.

Columnist Dave Wischnowsky may be contacted via email at wischlist@daily-journal.com. Find him on Facebook, follow him on Twitter @wischlist or on his blog at wischlist.com.

Briefs

KANKAKEE COUNTY

Mobile home tax bills coming your way

Kankakee County Treasurer Mark Frechette announced that the 2015 mobile home tax bills are in the mail. Payments may be made in person or by mail at 192 N. East Ave. Kankakee, IL 60901. The mobile home bills are due by Sept. 16. If you do not receive your bill in a few days, please call the treasurer's office at 815-937-2960.

— The Daily Journal staff report

WILL COUNTY

Tour Joliet Iron Works on July 21

Discover what and who built the fourth largest city in Illinois during a "Joliet Iron Works Tour" from 6 to 8 p.m. Tuesday, July 21, sponsored by the Forest Preserve District of Will County

The Iron Works site is on Columbia Street, east of Scott Street. Take a 1.25-mile tour of the ruins of this former iron and steel production site, and hear stories of the people who worked there.

Registration is required for the free, all-ages program; call 815-886-1467. For information, visit ReconnectWithNature.org.

— The Daily Journal staff report

Joliet donates penny parking meters

A donation may have bought more time for the penny parking meters in Sycamore.

The (DeKalb) Daily-Chronicle reports Sycamore city officials will go to Joliet in about two weeks to pick up about 600 donated coin-operated parking meters. The Joliet City Council approved a motion declaring the meters surplus property. Joliet uses battery-operated digital meters.

Sycamore parking enforcement officer Giovanni Serra said the donation means there now will be enough salvaged parts to keep the city's penny parking meters working for the next few years.

Serra said Sycamore wants to be nostalgic and keep the meters. The city, about 60 miles west of Chicago, is one of the few places in the country where penny parking meters are used.

Sycamore has about 300 meters. A penny buys 12 minutes.

— The Associated Press

Hearing • Hearing Aids • Balance • Tinnitus
Best Service • Best Price • Best Choice
• Multiple product lines to meet your needs and budget
• Lifetime programming on all units
• We service all brands
• State of the Art Technology
• Family Owned and Independent
• Customized for your lifestyle
• Tinnitus & Balance Rehabilitation
• Interest FREE Financing Available
• Personalized Attention
In Practice Since 1985
CALL US TODAY
2 locations to serve you
Doctor of Audiology
Board Certified in Audiology
Fellow & Scholar - American Academy of Audiology
Certified - American Speech & Hearing Association
Peter D. Sotiropoulos Au.D., CCC-A
HRC Hearing Rehabilitation Center
For the Sounds of Life
BBB
815.939.2024
1455 W. Court St., Kankakee
708.756.1767
29 W. 34th St., Steger
www.hearingrehabctr.com

Eli's Damp Proofing & Waterproofing, Inc.
Damp proofing and waterproofing
815-953-2342
We specialize in exterior damp proofing — waterproofing and epoxy crack repair.

Shade When You Need It, Sun When You Want It!
$200 OFF exp. 7-31-15
Enjoy your outdoor living area with a push of the button.
Retractable Awnings by Sunesta
A PLUS HOME IMPROVEMENTS
BY TOUSIGNANT INC.
Locally owned since 1963
815-932-2684
305 N. East Ave., Kankakee, IL • 920 N. Convent, Bourbonnais, IL
WINDOWS • DOORS • GARAGE DOORS • FENCING • SALES • SERVICE • INSTALLATION

CINEMARK
MOVIES 10
Northfield Square Mall | Route 50
EARLY BIRD PRICING | DISCOUNT TUESDAY
MINIONS PG
RealD 3D 11:00 1:25 3:50 6:15 8:40
DIGITAL CINEMA 12:10 2:35 5:00 7:25 9:50
INSIDE OUT PG
RealD 3D 10:30 1:05 3:40 6:25 9:10
DIGITAL CINEMA 11:45 2:20 5:10 7:45 10:20
TERMINATOR GENISYS PG13
RealD 3D 10:45 4:35 6:05 10:25
DIGITAL CINEMA 12:15 3:10 7:30 9:00
SELF/LESS PG13
10:40 1:30 4:20 7:10 10:00
MAGIC MIKE XXL R
11:15 2:00 4:45 7:40 10:25
MAX PG
10:35 1:20 4:05 7:00 9:45
TED 2 R
10:50 1:35 4:30 7:15 10:00
CLASSIC SERIES: SPACEBALLS (1987)
SUNDAY 2PM ONLY.
*Visit cinemark.com for restrictions that apply.
TIMES VALID TODAY ONLY
Assistive Listening & Captioning System Available

APPROVED IN MINUTES.
BACK HOME IN STYLE.
GET UP TO $200
OFF YOUR NEXT CAR FROM ADVANTAGE AUTO SALES.
Cut out this ad, bring it with you, give it to your sales rep and drive away today!*
APPROVED
ADVANTAGE AUTO SALES.COM
BUY HERE. PAY HERE.
511 S. KENNEDY DR.
BRADLEY, IL 60915
855.585.2680
*with Verification of Income, Application

More news

EDITOR: TIM YONKE
815-937-3372 tyonke@daily-journal.com

TUNE IN TONIGHT

www.liveforfilms.com

Andy Samberg plays American bad boy Aaron Williams, left, in a Wimbledon showdown against Brit Charles Poole, played by Kit Harington, in the fake historical sports mockumentary "7 Days in Hell," airing tonight at 9.

Catch Sheen in HBO's 'Hell' and Showtime's 'Masters'

HBO, home to a legacy of sports documentaries, spoofs the genre with "7 Days in Hell" (9 p.m. today, TV-MA).

The fake historical sports mockumentary recalls an epic seven-day Wimbledon showdown between American bad boy Aaron Williams (Andy Samberg, "Brooklyn Nine-Nine") and dimwitted Brit Charles Poole (Kit Harington, "Game of Thrones").

KEVIN MCDONOUGH
TUNE IN TONIGHT

Samberg makes the most of his 1990s swagger and absurd Rod Stewart-meets-Andre Agassi fright wig. "Hell" might rival "Sharknado" in its "blink and you'll miss it" cameo casting.

Serena Williams explains how Aaron was adopted by her dad and trained to play tennis in a kind of "reverse 'Blind Side'" scenario. Chris Evert, Jim Lampley, John McEnroe and Soledad O'Brien appear in "historical" clips or retrospective footage. Michael Sheen ("Masters of Sex") has the most fun as a besotted British talk-show host lusting after Poole. Fred Armisen is the very model of restraint as an overbred tennis official. Even "Girls" star Lena Dunham gets into the act as a spokeswoman for Jordache jeans.

• The Miss USA Pageant (7 p.m. Sunday, Reelz) will go on, but not on NBC. You can't fault the cable network for seizing the opportunity to air the beauty pageant that was long associated with Donald Trump.

Reelz reportedly paid rather little for the broadcasting rights to Miss USA. It's like finding a once-valuable item in a yard sale or at Goodwill. Last summer, NBC had an audience exceeding 5 million for the pageant. It should be interesting to see how many people watch it on Reelz — either out of their love of sashes or pop-culture rubbernecking. The folks behind the Miss America Pageant must be feeling very lucky.

• Should viewers who still are mourning the loss of "Mad Men" turn to the midcentury period piece "Masters of Sex" (9 p.m. Sunday, Showtime, TV-MA)? As season three commences, it's 1966, but you'd never know it because Patsy Cline is singing "You Belong to Me (See the Pyramids)" on the clock radio, a song that evokes a very 1950s vibe.

Masters (Michael Sheen) and Johnson (Lizzy Caplan) are about to present their groundbreaking study, "Human Sexual Response." But their history-in-the-making takes a backseat to dreary domesticity as they navigate their peculiar "family" lives. This includes Masters' wife, Libby (Caitlin FitzGerald).

Masters spends the episode fuming at everybody and feeling nagged by two women whose respective children seem resentful and miserable. One could defend this sad soap opera by depicting it as a symbol of what happens when you turn the physical, personal, intimate and procreative aspects of sexuality into a laboratory experiment.

Today's highlights

• Fox News gets into real estate programming with "Bob Massi Is the Property Man" (11 a.m.).

• Regional coverage of Major League Baseball (6 p.m., Fox).

• A mother defends her son from a cougar attack in the 2015 thriller "Lethal Seduction" (7 p.m., Lifetime).

• The documentary sequel "Sharksanity: The Return" (8 p.m., Discovery, TV-14) is the last original offering from "Shark Week 2015."

• Ghost is desperate to raise money on "Power" (8 p.m., Starz, TV-MA).

• Strange finds much has changed since Waterloo on "Jonathan Strange & Mr Norrell" (9 p.m., BBC America, TV-14).

Sunday's highlights

• Scheduled on "60 Minutes" (6 p.m., CBS, r): a major leak roils Swiss banks; a singing program for Harlem's seniors.

• Elizabeth examines the plane crash that killed her predecessor on "Madam Secretary" (8 p.m., CBS, r, TV-PG).

• Fishing and mining loom large on "Poldark" on "Masterpiece" (8 p.m., PBS, TV-PG, check local listings).

• Anita saves Toby's life on "Humans" (8 p.m., AMC, TV-14).

• Corruption taints the case on "True Detective" (8 p.m., HBO, TV-MA).

• Ray frees a wealthy heir from kidnappers on the third season premiere of "Ray Donovan" (8 p.m., Showtime, TV-MA).

• Eph and Nora work on a magic bullet on the second season premiere of "The Strain" (9 p.m., FX, TV-MA).

• Spencer undergoes an examination on "Ballers" (9 p.m., HBO, TV-MA).

• Rebels discover an alien energy source on "Falling Skies" (9 p.m., TNT, TV-14).

• Gordon and Donna lack trust on "Halt and Catch Fire" (9 p.m., AMC, TV-14).

Cult choice

A chorus girl (Barbara Stanwyck) holes up with socially clueless intellectuals (Cary Cooper and Dana Andrews) in director Howard Hawks' 1942 comedy "Ball of Fire" (3 p.m. Sunday, TCM). A must for fans of "The Big Bang Theory."

Series today

On two episodes of "The Millers" (CBS, TV-PG): Thanksgiving (7 p.m.); visions of heirlooms (7:30 p.m.) ... Channing Tatum travels through Yosemite on "Running Wild With Bear Grylls" (7 p.m., NBC, r, TV-PG) ... Three hours of "Celebrity Family Feud" (7 p.m., ABC, r) ... On two episodes of "The McCarthys" (CBS, TV-PG): therapy (8 p.m.); legal matters (8:30 p.m.) ... A murder in Indiana on "Dateline" (8 p.m., NBC) ... "48 Hours" (9 p.m., CBS).

Sunday series

Julie Chen hosts "Big Brother" (7 p.m., CBS) ... Three hours of "American Ninja Warrior" (7 p.m., NBC, r, TV-PG) ... The Duffman cometh on "The Simpsons" (7 p.m., Fox, r, TV-PG) ... Cheryl Hines plays "Celebrity Family Feud" (7 p.m., ABC) ... Holt's mood worries Jake on "Brooklyn Nine-Nine" (7:30 p.m., Fox, r, TV-14) ... Chris feels used on "Family Guy" (8 p.m., Fox, r, TV-14) ... "BattleBots" (8 p.m., ABC) ... Golan proves vulnerable on "Golan the Insatiable" (8:30 p.m., Fox, TV-14) ... Flimsy evidence might spring a suspect on "CSI" (9 p.m., CBS, r, TV-14) ... Castle goes freelance on "Castle" (9 p.m., ABC, r, TV-PG).

Kevin McDonough can be reached at kevin.tvguy@gmail.com.

Visit us online at rolandosfurniture.com or facebook.com/rolandosfurniture to check out some of the incredible deals!

Rolando's
Furniture & Appliances

140 S. Broadway in Coal City
www.rolandosfurniture.com
(815)634-2312
Store Hours: Monday 9-6, Tues/Thurs 9-6, Friday 9-6, Saturday 9-3, Closed Wednesday & Sunday

*On purchases with your Rolando's credit card made 6/22/15 - 7/03/15. Subject to credit approval. Minimum monthly payments required. See store for details.

Thanks, Carriers!

PERFECT SERVICE CARRIERS JUNE 2015

AROMA PARK
Gage David
Rachel Johnson

ASHKUM
Karyn Edwards

BOURBONNAIS
Cole Baker
Amanda Carstens
Elijah Coriell
Dwight Elimon
Kailey Fisher
Payton Herring
Joseph Killian
Cameron Kinney
Cari Martino
Soni McBurney
Adelynn McBurnie
Jacob Meyering
Ashley Porter
Andrew Pratt
Zachary Rayman
Alexis Saffer
Jadon Sowles
Ashley Whitaker
Megan Wilkinson

BRADLEY
Dalton Anstrom
Kimberly Embry
Michael Evans
Peter Gooding
Andrew Johnson
Claudia Posing
Sean Storer
Nicholas Trusty
Kaitlynne Weidner
Caryn Whitaker
Joshua Winn
Josh Zilm

BRAIDWOOD
Gus Arnstrom

BUCKINGHAM
Keith Witheft

BUCKLEY
Floyd Schumacher

CABERY
Caitlyn Murphy

CHEBANSE
Samantha Alexander
Breanne Beane
Austin Denault
Jerod Snejberg
Laurel Whitaker

CISSNA PARK
Floyd Schumacher

CLIFTON
Karyn Edwards
Jaden Lewis

CRESCENT CITY
Lanetta Spade

DANFORTH
Stephanie Weedon

DONOVAN
Rudolph DeYoung

ESSEX
Edward Foley

GARDNER
Gus Arnstrom

GILMAN
Dorathy Brown
Guy Davis III
Perry LaPorte
Terri VadeBoncoeur

GRANT PARK
Chad Benson
Thomas Hearn
Mary Kveck
Gary West

HERSCHER
Rachael Bertrand
Ethan Powers

IROQUOIS
Bill Somerville

KANKAKEE
Eunice Bailey
Maximus Benoit
Devin Bradford
Ryan Breach
Tammy Bury
Cheryl Cote
Daniel Estes
Joseph Gall III
Aidan Gilbert
Brayia Golden
Gerry Kilbride
Denise Kirchner
Ruth Kurien
Eugenia Moreno
Wesley Pastorel
Jarrett Simon
Luke Simon
Ryan Simon
Laura Tall
Kristi Todd
Joshua Vits
Tyler Young

MANTENO
Mia Brav
Amanda Carstens
Nora Crockett
Susan Hoff
Derrick Hosselton
David Migler
Bryan Ostrow
Wanda Williams

MARTINTON
Edward Miller

MOMENCE
Spencer Baker
Dylan Kraus
Therese Littrell
Amber Pickel
Tyler Whorrall

MILFORD
Schvon Martz

PAPINEAU
Wray Bridger

PEOTONE
Zachary Davis
Samantha Quinn
Rachael Zimmerman

REDDICK
Donna Swartz

SAINT ANNE
William Bowers
David Bowman
Dakota Mellish
Alexis Saffer
Kelly Williams

SHELDON
Everett Ealy
Tony Lowhorn

STELLE
Avery Carter

THAWVILLE
Floyd Schumacher

WATSEKA
Everett Ealy
Jeff Ealy
Michael Ealy
Nelcine Ealy
Martin Ferm
Cody Gilbert
Pete Lease
Diana Pace
John Patrick

MOTOR ROUTES
Samantha Alexander
William Bowers
Harley Buente
Gerald Cooper
Diana Davis
Everett Ealy
Jeff Ealy
Gary Eich
Tom Jackson
RaLeigh McHugh
Karen Nordmeyer
Jennifer SantaMaria
Jesse Sterioti
Dion Tjelle
Vernon Warriner
Laurel Whitaker

Call Customer Service at (815) 937-3322 to become a carrier for The Daily Journal!

THE DAILY JOURNAL
Daily-Journal.com

4 DAYS ONLY

YOU GET IT ALL!

OFFER 1 — *50% OFF MSRP EVERYTHING IN STOCK!

OFFER 2 — FREE Financing for 1 FULL YEAR!

OFFER 3 — Take An Additional 6¼% Sales Tax DISCOUNT!

OFFER 4 — And to Top it off, FREE DELIVERY!

Thursday - Friday
Saturday - Monday

Home FURNITURE

1292 West Station • Kankakee
815-933-8211
Open Monday-Friday 9-6 • Saturday 9-5
www.4expertservice.com

* See store for complete details.

Experience hearing aids that for the first time ever solve the two most common complaints!

1. Hearing in demanding environments like restaurants, crowded gatherings, parties, the car, the mall.
2. Hearing in windy situations like the golf course, biking, or even on a walk.

INTRODUCING SIEMENS LASTEST HEARING AIDS.

The world's first hearing aids that outperform normal hearing in demanding listening environments.* Now your hearing aids will provide an exceptional listening experience on a walk, during a golf game, at a busy restaurant, and even in wind.

Advanced Partner Siemens Hearing Instruments

SIEMENS

* Studies conducted at University of Northern Colorado (2014) and Oldenburg Horzentrum (2013) showed that Speech Reception Thresholds (SRT) in cocktail-party situations improved up to 2.9 dB for wearers with mild to moderate hearing loss using binax with Narrow Directionality, compared to people with normal hearing. This corresponds to over 25% improvement in speech understanding.

Hearing evaluations conducted by…

Sadie Braun
AuD, CCC-A, FAAA

Jana Wahlen
AuD, CCC-A, FAAA

Mention this ad and receive a FREE Siemens e-Charger with purchase of a pair of 7bx or 5bx Siemens hearing aids.

43 Meadowview Center, Unit D, Kankakee
(815) 932-2541
Monday–Friday 9 a.m. to 4:30 p.m.
www.riversidehealthcare.org

RIVERSIDE AUDIOLOGY

COMMONWEALTH CREDIT UNION
COMMUNITY DRIVEN. COMMON GOALS.

Membership is open to anyone who lives or works in Kankakee, Iroquois, Ford, or Will county. Experience the Credit Union difference with CWCU!

POP, SIZZLE, $AVE

$ummer Loan$ as low as 5.95% APR*
up to $6,000 for up to 36 months

Vacations, Home Improvements, School Expenses, this Summer Loan special can be used for just about anything!

Talk to a loan officer and get your Summer Loan TODAY!

APR= Annual percentage rate. Payments on a loan with a 36 month term at 5.95% APR would be $30.41 per $1000 borrowed. Rates are subject to approval and may be changed at any time. Certain restrictions apply.

CWCU has all your financial needs under one roof!

-Mortgages -Auto Loans -Business Loans -Free Checking
-Home Equity -Personal Loans -Credit Cards -IRA's

Call 815-937-7447 for details
Or visit us online at www.cwcu.com
Like Us On facebook

563 William Latham Dr.
Bourbonnais, IL 60914

ASI American Share Insurance
Your deposits are insured up to $250,000 per account.
By members' choice, this institution is not federally insured.

CAF AirPower History Tour
Greater Kankakee Airport
Monday, July 13 - Wednesday, July15
COMMEMORATIVE AIR FORCE

Ride on the B-29, B-17, F4U, P-51, SBD, C-45 and Stearman!

Greater Kankakee Airport, 813A East 4000S Road
Kankakee, Il 60901
(815) 939-1422

Monday, July 13
2 p.m. to 5 p.m.
Tuesday and Wednesday, July 14-15
9 a.m. to 5 p.m.

Ramp access: $10 for Adults
$5 for Children age 10-17
Children under age 10 free.

Book rides and more info:
www.AirPowerTour.org

Taylor
Thanks to our sponsor Taylor Chrysler/Dodge/Jeep
www.taylorcars.com

THE DAILY JOURNAL
Daily-Journal.com

Saturday, July 11, 2015

B

Think

EDITOR: MIKE FREY
815-937-3343 mfrey@daily-journal.com

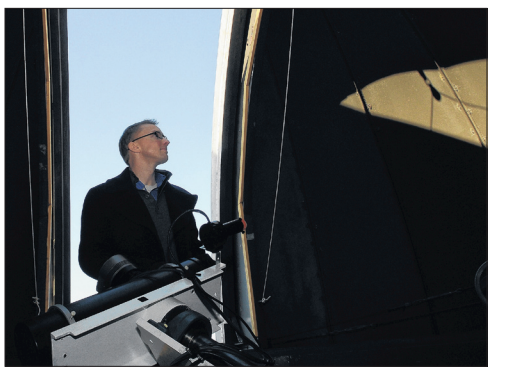

Looking to the cosmos

Skies inspire ONU professor turned novelist ● B3

Submitted photo

This church in downstate Cahokia, built in 1799, was one of the rare structures built in timber arranged in vertical posts in the Franco-Norman tradition.

Rediscovering the 'French' Midwest

BY CHARLES BALESI
Special to The Daily Journal

Brainstorming does work. ... A year ago, a few of us, members of the Bourbonnais Grove Historical Society, met at our "home" the Letourneau House in Bourbonnais, the oldest residence remaining from the period when the French Canadian families began to arrive in the 1850s and where the first mayor of Bourbonnais lived.

Let's be frank: The BGHS is not as known as the Kankakee County Historical Society, its "sister" organization. The Letourneau House and its surrounding grounds are smaller, a bit hidden between the Bourbonnais Police Station and Starbucks. But Court Street is no "Berlin Wall." Most of us belong to both organizations; (Vic Johnson and I did set up the French Heritage Museum at the Stone Barn). That evening, "the usual suspects" rounded up (Laurel Soper, Bonnie Bergeron, James Paul, Tim Arseneau, Ken Ponton and more), and we agreed that proposing a tour of the heart of the French colonial past, the land roughly comprised from the Kankakee County to the Mississippi River, would be unique, interesting, challenging and, above all, rewarding, not only for the participants but for community. It was and more.

Leaving in the morning of May 20 in the comfortable bus chartered from our local company, Reliable Inc., our group first headed for Starved Rock. While, no doubt, most of the Journal readership is familiar with the state-run park encompassing the many canyons, which at that point line up along the Illinois River, and with the Starved Rock Lodge, it may surprise you that the "Rock" or, as the French expedition led by La Salle and Tonti, in 1680 simply called it, Le Rocher, was the location of the most western American presence of the French monarchy in North America: the Fort Saint Louis des Illinois. From that day on, Dr. Paul and I engaged in an in-depth history "hands-on" type of touring. We confess that, perhaps, we may have been, at times, a bit overwhelming but, I believe, wisely, we had planned dinners just as abundant as the historical nourishment had been during the day.

Cahokia Mounds, the site of the Native American pre-Columbian civilization stretched along the Mississippi River, was next in our itinerary, followed by French Cahokia: The 1740s "Court House" built by the French military engineer Saucier, the Jarrot Mansion, where Lafayette was honored with a reception grand ball during his famous farewell visit to the United Sates, and the church built in 1799, one of the rare structures built in timber arranged in vertical posts in the Franco-Norman tradition.

The small town of Ste. Genevieve was our main destination. Founded in 1742, located on the Missouri side of the Mississippi River, about one hour south of St. Louis, on Interstate 55, it is a jewel of a town, with a center core made up of dozens of houses dating from the 18th and early 19th centuries, among them, the most famous Bolduc House. Ste. Genevieve was fortunate to be bypassed by the modern industrial age, which a side effect in this country was often the systematic blind eradication of much of its rich architectural past and beautiful environment. As a result, it is the very example of how tourism can be a major economic asset. It is the "Williamsburg of the West" with an advantage over the famous icon of Virginia that it is not a museum, dead to the world after dark, but a living community. Our group was too large to be accommodated in the many bed-and-breakfast establishments but we did take the maximum advantage of the local fare, shop in addition to visiting the most important historic houses, including one particularly close to my heart, the Amoureaux House dating from 1770, a structure that back in 1994, as a result of a fundraising conducted by an organization I had founded following the massive flood of the year before, we were able to purchase and give to the state of Missouri as a gift from France.

Submitted photos

ABOVE: A visiting group from the Kankakee area including, from left, Tim Arseneau, James Paul, Waltraud Schuller and Charles Balesi, pose for a photo at the Chaumette Vineyards and Winery in Ste. Genevieve, Mo.

RIGHT: Missouri State Conservation Officer James Baker, second from left, talks with visitors to the Amoureaux House in Ste. Genevieve, Mo.

The members of our group were warmly received at the Ste. Genevieve Welcome Center, the Colonial Dames and by the state of a Missouri Conservation Department not only as history enthusiasts, but most importantly, as "ambassadors" of the three counties that "up north" — Kankakee, Will and Iroquois — also share in the French colonial past and, beyond, in all the history written by the hardy souls who followed later. On May 23 we gave a reception and held a more formal dinner at the Audubon restaurant, in the heart of Ste. Genevieve, (an establishment that offers a menu and a wine list that, incidentally, can compete with the best found in St. Louis or Chicago), taking the opportunity to honor past and present major actors in the preservation and development of Ste. Genevieve.

We went back on the Illinois side of the mighty Mississippi River (flowing down at a 10-knots speed.) after giving up on using the regular ferry on account of the size of our bus, to visit the Fort de Chartres, first built in 1718; the house built by Pierre Menard in 1818, the first lieutenant-governor of the then brand-new state of Illinois, and on the Kaskaskia island see the bell sent by King Louis the 15th.

On our way back, on Sunday morning, we indulged in a tour of the "wine country" of Missouri, part of greater Ste. Genevieve. Our destination was lunch at the Chaumette Winery, located on a hill, deep in the wooded Ozarks, which offers a great view of that particularly attractive part of what the French call "l'Amerique profonde," meaning "the deep, the real unspoiled," a way also popular to describe part of France away from Paris. The Chaumette Winery is unique in many respects. Its location, for sure, but also for a chapel saved from oblivion from "urban renewing " in St. Louis by its owner; a spa surrounded by several high-end cabins, all built to match the French style of the town, a mixture of Canadian and Louisiana architecture; a grill with an excellent fare and a variety of very good wines the collective result of intensive research, good soil, excellent sun exposure and hard work. Chaumette happens to be the owner, Hank Johnston, maternal Huguenot ancestors last name. No surprise, he is also a devotee of history.

We returned home driving through the hills with small towns such as Bonne Terre and Vieilles Mines, in the 18th century the home of miners sent from France to work the lead then abundant. Springfield was our last stop and the following morning we concluded with a very appropriate Memorial Day visit to the Lincoln Museum and the cemetery. Did I say that all along the tour we were blessed with good weather?

The Bourbonnais Grove Historical Society had conceived this tour of the French colonial territory as a fundraiser. As such, I am not convinced that it may have been the success that we hope, but most importantly, it was a great display of the vibrancy of the Bourbonnais-Bradley-Kankakee community. On that trip we established links which we hope will be maintained.

Captain Zero

by Steve York

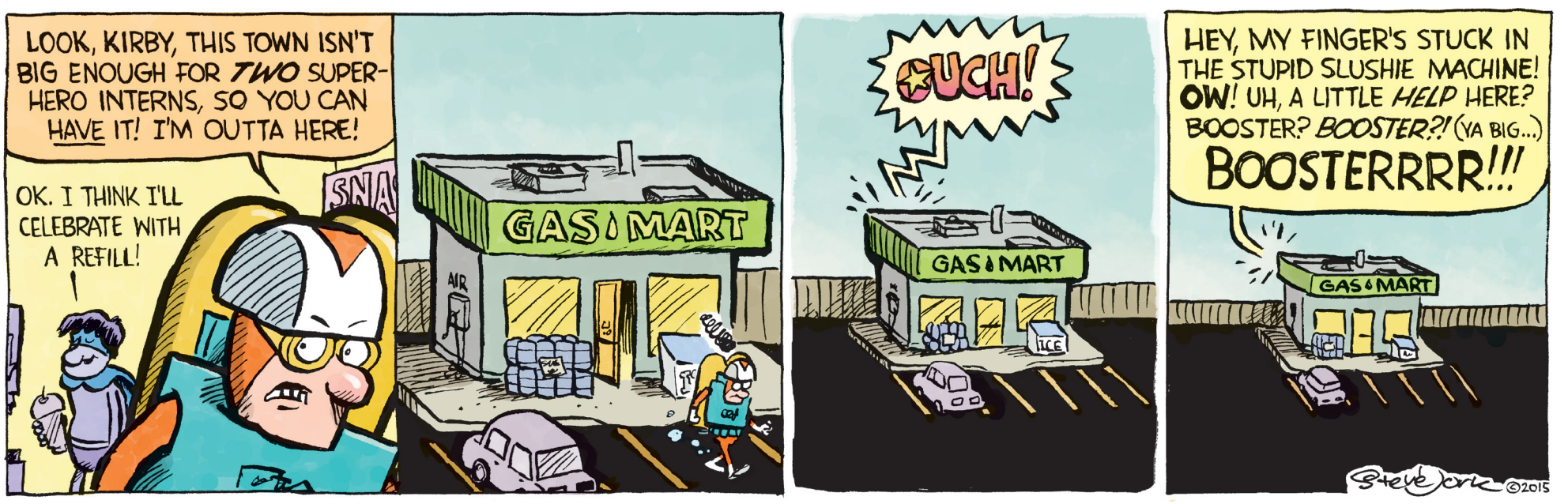

Opinion

EDITOR: MIKE FREY
815-937-3343 mfrey@daily-journal.com

Small Newspaper Group, Inc.
Leslie Charles Small, 1886-1957 • Len Howard Small, 1914-1980 • Jean Alice Small, 1914-2002

Len R. Small *President & CEO* | **Thomas P. Small** *Executive Vice President* | **Cordell J. Overgaard** *Vice President* | **Robert Hill** *Vice President* | **Sally Hendron** *Vice President - Finance* | **Joseph E. Lacaeyse** *Assistant Treasurer*

THE DAILY JOURNAL

Len R. Small *Editor & Publisher* | **Chad Campbell** *General Manager* | **Wade LeBeau** *Network Operations Director* | **Kevin Norden** *Production Director* | **Mike Frey** *Managing Editor*
Amy Fields *Circulation Director* | **Cindy Liptak** *Finance Director* | **Ron Blackwell** *Distribution Manager*

Editorial

How about ending summer with a bang?

Can the fireworks show, concert be shifted to Labor Day weekend?

"I'm gonna raise a fuss, I'm gonna raise a holler
"About a workin' all summer just to try to earn a dollar
"Every time I call my baby, and try to get a date
"My boss says, 'No dice son, you gotta work late'
"Sometimes I wonder what I'm a gonna do
"But there ain't no cure for the summertime blues."
*— **"Summertime Blues" by Eddie Cochran, 1958***

Surely, this is the year of the summertime blues in Kankakee. You probably have encountered the official seasonal bird in this region of Illinois — only it's not a bird; it's a mosquito.

OK, OK, the Bears are coming in for their training camp at Olivet Nazarene University at the end of the month. The Kankakee Valley Park District BBQ Fest is taking place, and the Merchant Street Music Fest is set for two weekends from now in downtown Kankakee.

The Iroquois, Kankakee and Will County fairs are on tap with the Iroquois event beginning at Crescent City on Wednesday.

There also is Acting Out Theatre bringing "CATS" to Manteno, and the Sugar Creek Opera will lift spirits and ennoble souls this weekend in Clifton. There is no reason to be bored.

But it's been too cold to swim, and the river has been too high to fish, forcing the postponement of the Kankakee River Fishing Derby, which finally began in delayed fashion Friday. The heavy rains that brought those high waters have played havoc on numerous activities, and really put a damper on the Bourbonnais Friendship Festival a few Fridays ago.

The Daily Journal/ Nicholas Holstein
Fireworks explode over the Kankakee River as part of the Fourth of July celebration at Kankakee Community College in 2011.

Then, on the Fourth of the July, the great fireworks show over the Kankakee River and Kankakee Valley Symphony Orchestra concert that preceded it were called off because the grounds were too wet and muddy. It was the first time in memory the show was postponed, although there are hopes it will be scheduled for a later date.

Which brings us to Labor Day. This year, there will be no powerboat races on the Kankakee River for the second straight year. Part of the loss has to do with sponsorship dollars drying up. Part of it may be just not appreciating what we really had. At any rate, it will make for a longer, quieter Labor Day.

So, here's an idea, and it's being posed without knowing if there are too many obstacles to overcome. Could the outdoor symphony concert be held on Labor Day weekend? Could the fireworks show be shifted to the same time?

It might be just the way to salvage a not-so-great summer.

YORK'S VIEW

this week in **social media**

TWITTER @TDJNEWS

Hometown tweets:

@Jimbilmer: I think we could fit all the grain from Kankakee co. in one sidedump wagon this fall.

@JamieLauren14: ATTENTION EVERYONE LOOKING FOR A JOB!! Manteno Public Library has just started taking applications for a page position!

@bkristman25: These new momence cops have no chill

@RachelLeSage: i've lived here my whole life and my mom still has to remind me if i live in Bradley or Bourbonnais

@mikevogel07: Just ate Crazy Beaver in Chebanse, IL my favorite meal of the day

@JohnJack1220: Sometimes I like how quiet it is here in Peotone

FACEBOOK @THE-DAILY-JOURNAL

On the sweepstakes scam that sends you a check in the mail:

Sean O'Connor: I am suspicious of anyone who writes checks in this day and age.

On the Coal City tornado carrying a check, found in near perfect condition, 70 miles to Indiana:

Gerald Alspaugh: In 1962, a tornado hit the Kankakee area. People in Indiana found credit cards. One guy told me he looked up and saw women's clothing falling from the sky.

On the creation of a law inspired by a Gilman man who was defrauded by his grandson:

Karen Sippel: So sad and unfortunately not uncommon.

Judy Saurer: How can members of his own family do this to him? How low can you go?

SPEAK OUT!

815-937-3878

Now that the Supreme Court voted again to retain Obamacare this time a 6-3 vote, the smart Republicans in the presidential campaign will say we need to make Obamacare better. If the two sides would get together, and make it better.

If the Trans Pacific Partnership is such a great trade deal, why do we have to have another bill to subsidize people who are going to lose their jobs on account of this great trade deal? If it was so great, why would anyone lose their job in this country?

Every week, there are Speakouts put on the editorial page. Some are dumb. This week, there was a person trying to get school board members to hand out food to needy people so they can see who is paying the bills. Did it occur to that person that the people at the food pantry don't get paid? Also, they're not paying any real estate tax nor any other taxes to the school district?

Here's a suggestion to the service clubs — the Bradley Lions, Kankakee Exchange Club, Kankakee Rotary. All get together and purchase the Moose property on Illinois Route 50. Call in the caterers for all of your lunches, and have your own private facility.

The front page of the Weekend Edition says it all. Local town loses one of its churches, and below that Local couples celebrate as nation adopts Gay Marriage. The nation did not adopt gay marriage. It was forced on us by Washington. When is this going to end?

I thought fireworks were illegal in the Kankakee area and Bradley-Bourbonnais. Around Hunters Run they were shooting them.

I noticed at the Coal City tornado site not one state employee did a single thing. The governor went there and promised nothing. Told them that they were lucky to be alive. And they won't get federal aid. One guard with a pail would not kill the governor.

What a race the Indy car drivers put on in California. These guys were going three wide for almost 500 miles at times, sometimes five wide. We get used to watching NASCAR taxi cabs single file and sometimes get two to three wide. And the announcers go crazy. This Indy car race was exciting and 30 lane changes in the first 100 miles. They were darting in and out. What a race!

I went to pay the water bill today, and they're just as bad as the cable company! They're not taking payments there any more. Service is getting to be a thing of the past. It gets worse and worse.

I went into the Wal-Mart in Bradley, and later in the week, to Farm and Fleet in Bradley. Both times, I was not able to use the electric wheelchairs. The chairs in Farm and Fleet were all in use. At Wal-Mart, they weren't available. These stores are prosperous, and they should have more electric wheelchairs/ grocery carts.

Isn't it strange that people want Illinois to get out of debt because they want the governor to give money to fund their project.

Who's lying? About the sticker fiasco, the mayor or The Daily Journal? The people who got turned away and can't get it or The Daily Journal with their front page article?

VOICE OF THE PEOPLE

Reader disappointed in area

This area wants to do nothing for mankind.

Dick Longtin
Bourbonnais

Lessons from the US women's World Cup win

BY JUSTIN FOX
Bloomberg News

"You could find no better metaphor for the way the rest of the world can now compete head-to-head more effectively than ever with America," Thomas Friedman wrote in 2005, "than the struggles of the U.S. Olympic basketball team."

Last Sunday, the U.S. women's national soccer team beat Japan, 5-2, in what was the most-watched soccer telecast in American history. What's that a metaphor for?

Friedman's claim, about the 2004 men's Olympic basketball team, came in a chapter titled "The Quiet Crisis" in his mega-bestselling globalization book "The World Is Flat." Americans had invented basketball and dominated it for decades, Friedman reasoned, but basketball knowledge had spread, global standards had risen and the U.S. had failed to keep up. It was a little like "the steady erosion of America's scientific and engineering base, which has always been the source of American innovation and our rising standard of living."

Of course, the U.S. went back to dominating men's Olympic basketball in 2008 and 2012, the result perhaps of better governance — there was a lot more emphasis put on preparation and teamwork — or maybe just better players. Using sports metaphors to explain the world has its limits. Still, that doesn't mean we should stop trying; that would mean acceding to the erosion of our metaphor base. So ... women's soccer.

Soccer was born in England, but the English never really dominated it. Women's soccer was born there, too, and was quite popular in the early decades of the 20th century, until the Football Association — to which all the country's men's professional teams belong — banned women from playing on its fields in 1921, claiming "the game of football is quite unsuitable for females."

The Associated Press
The United States Women's National Team celebrates with the trophy after they beat Japan 5-2 in the FIFA Women's World Cup soccer championship in Vancouver, British Columbia, Canada, last Sunday.

That ban finally was lifted in 1971, by which time, women's soccer was beginning to catch on in some other European countries. In the U.S. it then got a huge boost from Title IX of the Education Amendments of 1972, which prohibits discrimination on the basis of sex in any federally funded education program or activity. As a result, girls' sports in high school and women's sports in college suddenly became a big thing, and soccer probably benefited the most because it didn't require expensive equipment or special abilities.

The first women's soccer World Cup was held in 1991, and the U.S. beat Norway 2-1 in the final.

There now are women's professional leagues in several countries, but they're not exactly big-money operations. Two members of the U.S. national team, who play for the Houston Dash of the National Women's Soccer League, Morgan Brian and Meghan Klingenberg, live with former Houston Rockets (and New York Knicks) coach Jeff van Gundy during the season to save on rent.

What does all this add up to? Here are some possible lessons:

1. Failing to invest in human capital, and preventing people from developing it themselves, can be costly. England now is catching up after decades of holding back women's soccer. Conversely, the U.S. was able, thanks to its Title IX investments, to become the leading women's soccer power despite not having much history with the sport.

2. Long-term global dominance of any field is rare for one country. Men's Olympic basketball has been an exception for the U.S. Movie-making, too. Soccer is harder to dominate in part because its luck-to-skill ratio is higher than basketball's. But it's also just that competitive forces really do make it hard to stay on top.

Justin Fox is a Bloomberg View columnist writing about business.

Opinions

EDITOR: MIKE FREY
815-937-3343 mfrey@daily-journal.com

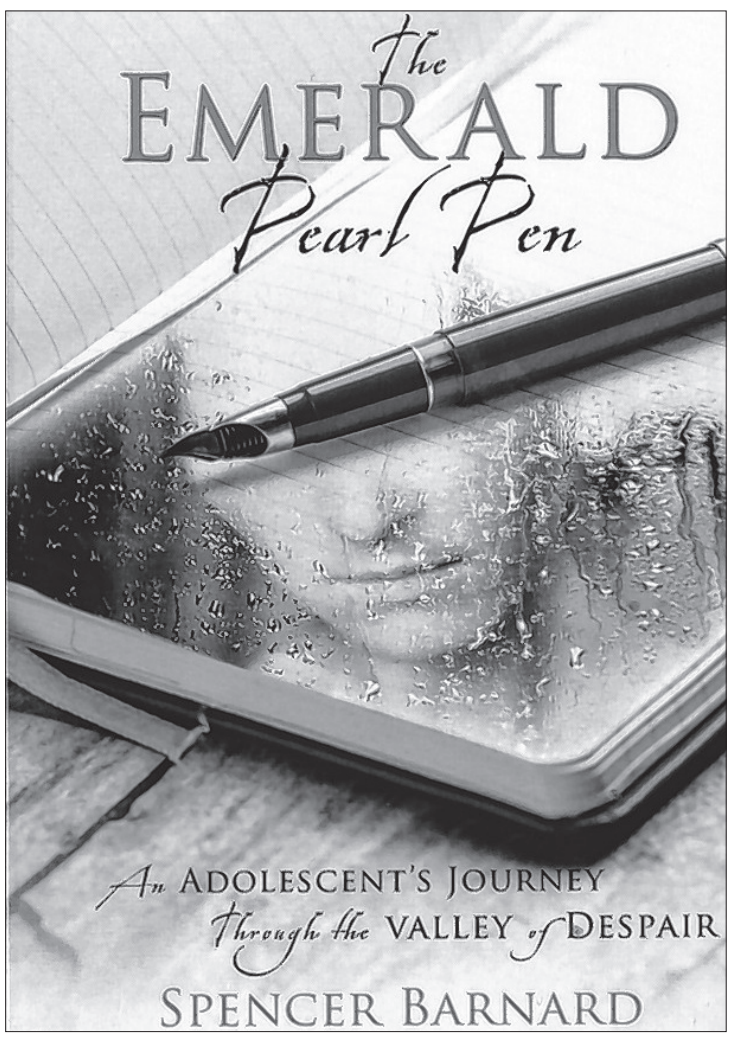

Submitted photo

Kankakee native Spencer Barnard, an Olivet Nazarene University graduate, has written the book "The Emerald Pearl Pen," his first foray as a novelist.

Local author aims for teen readers

Story feels local; message is universal

BOOK REVIEW

BY DENNIS YOHNKA
dyohnka@daily-journal.com
815-937-3384

Spencer Barnard is a 78-year-old Olivet Nazarene College graduate, who could have chosen to rest on his laurels in his golden years. He founded Imperial International Learning, formerly located on the south edge of Kankakee, and enjoyed a successful career in educational publishing.

But, today, he's taken on the role of author, instead of retiree. And it's not a textbook he's writing: He's reaching out to teenage readers with a story based on a real experience.

"I spent some time as an administrator at a girls' school," he said. "I saw real people cope with problems. And as we tried to find the root of those problems, the stories would stick with you."

In his book, "The Emerald Pearl Pen," the central character, young Kim Havens, endures the angst of poor parenting, complicated by irresponsible friends and an insensitive teacher — a set of circumstances that were certainly not rare in Barnard's school experiences.

Young readers will find themselves cheering for the good influences in her life: her grandmother, two special teachers and an almost-boyfriend. I know this reader did. But this 197-page journey will not take the easy road to a happy ending. Kim goes through the full gamut of drug experimentation, school success and failure, and even sexual assault.

Everything is handled cautiously, in Barnard's compact writing style. In fact, his style with dialogue almost is too direct. I don't know 13-year-old kids who move the storyline that quickly. But he has a lot of ground to cover and I don't think young readers will mind his economy of expression.

The story is set in the town of "Waldron," and knowing that Barnard has spent his life in this area, a more seasoned reader will note that this sounds similar to Aroma Park, which used to be known as Waldron. Kim even finds summer work detasseling corn, and that might lead some readers to recall the old Lowe Seed Corn Company of Aroma Park.

It should be noted that this book — that comes with the tagline "An Adolescent's Journey Through the Valley of Despair" — was published by Xulon Press, a publisher that specializes in Christian-focused works. It's no surprise, then, that a minister will have some influence in Kim's story, or that her friend, Eli, will make some Biblical references. But there isn't a preaching tone in those sections. The subtle Christian references shouldn't deter the non-religious reader.

> 'I saw real people cope with problems. And as we tried to find the root of those problems, the stories would stick with you.'
> SPENCER BARNARD

By the way, the emerald pen itself is a beautiful little story of its own. It will make you want to be a more thoughtful gift giver.

The book is available at the Love Christian Book Store in downtown Kankakee, and with online booksellers.

Meanwhile, Barnard noted he already is working on his next manuscript. He's going to focus on his experiences as an inner-city teacher for this book.

Skies inspire Olivet Nazarene University professor turned novelist

'First Fleet' initial effort by Stephen Case

BOOK REVIEW

BY EMILY HINCH
Special to The Daily Journal

When Stephen Case looks to the sky, it is for more than just research as professor of astronomy at Olivet Nazarene University. Case is drawing inspiration for his collection of science fiction short stories and now, his first novel.

His novel, "First Fleet," is a science fiction thriller that follows two women as they attempt to solve the mystery of an entire military fleet that has gone missing, light years from Earth. In this new age of war, technology is available that regenerates soldiers killed in combat. It is when evil corrupts this resurrecting technology that Case's story forms and becomes what reviewers have called both "chilling" and "captivating."

Though the novel is his first, Case is no stranger to publication. He has about 20 science fiction and fantasy short stories to his credit. Reading and writing science fiction provided an outlet during times of intense professional research and study.

"Good science fiction, like any good fiction, poses questions about ourselves and the world we live in. Science fiction also gets to explore the world we might live in," Case said.

It is this advanced study of astronomy that allows Case to create an accurate physical environment for his characters in space. The passion for science in both forms, fact and fiction, has become a natural pairing and blends well in the world Case created for "First Fleet."

"I want to show that the more you learn about our place in the cosmos, the more you realize it is truly a beautiful and terrifying environment," Case said. "That's a big theme in this work: the horror and beauty of the universe."

Case has spent the last year writing his novel, which his publisher, Retrofit Publishing, has released in four parts. The first three parts already are available on Amazon.com. The release of the fourth installment this month will complete the novel.

The Daily Journal/Mike Voss

Stephen Case, professor of astronomy at Olivet Nazarene University, has an eye on the sky as he looks out of the Reed Hall Observatory on the ONU campus.

THIS WEEK in the U.S.

HIGHMORE, SD — A South Dakota centenarian taking part in this year's National Senior Games is playing to win.

John Zilverberg, of Highmore, is the oldest athlete in the competition that is being held through July 15 in the Minneapolis area. The South Dakota Senior Games association said Zilverberg will be 102 next month.

The retired rancher is competing in discus, shot put, javelin and softball throw events in the 100-plus age group. Zilverberg said he always tries to bring home gold medals.

Zilverberg said he took part in his first Senior Games in 1985. He said he can't do any running and jumping events because one of his legs gave out, but he exercises to keep his arms in shape.

BOSTON, MA — A Boston science museum that praised a teenager for catching a mistake in the golden ratio at a decades-old exhibit now says it wasn't an error after all.

The Museum of Science released a statement saying the equation in the 34-year-old "Mathematica exhibit" with minus signs instead of plus signs is actually the "less common — but no less accurate — way to present it."

The museum had initially written 15-year-old Virginia high school student Joseph Rosenfeld a letter acknowledging the error and saying it would be fixed. He noticed the minus signs June 4 on a family visit to the museum.

Massachusetts Institute of Technology Professor Emeritus Arthur Mattuck tells the Boston Globe that the two formulas are equal. He said Joseph presented the fraction upside-down.

SCARBOROUGH, ME — A rare orange-brown split-colored lobster has turned up off the coast of Maine.

The unusual lobster arrived last week at Pine Point Fisherman's Co-Op in Scarborough.

According to research by the Lobster Institute, the chance of finding a split-colored lobster is one in 50 million.

The institute reports that only the albino lobster is rarer, with the chances of catching it at one in 100 million.

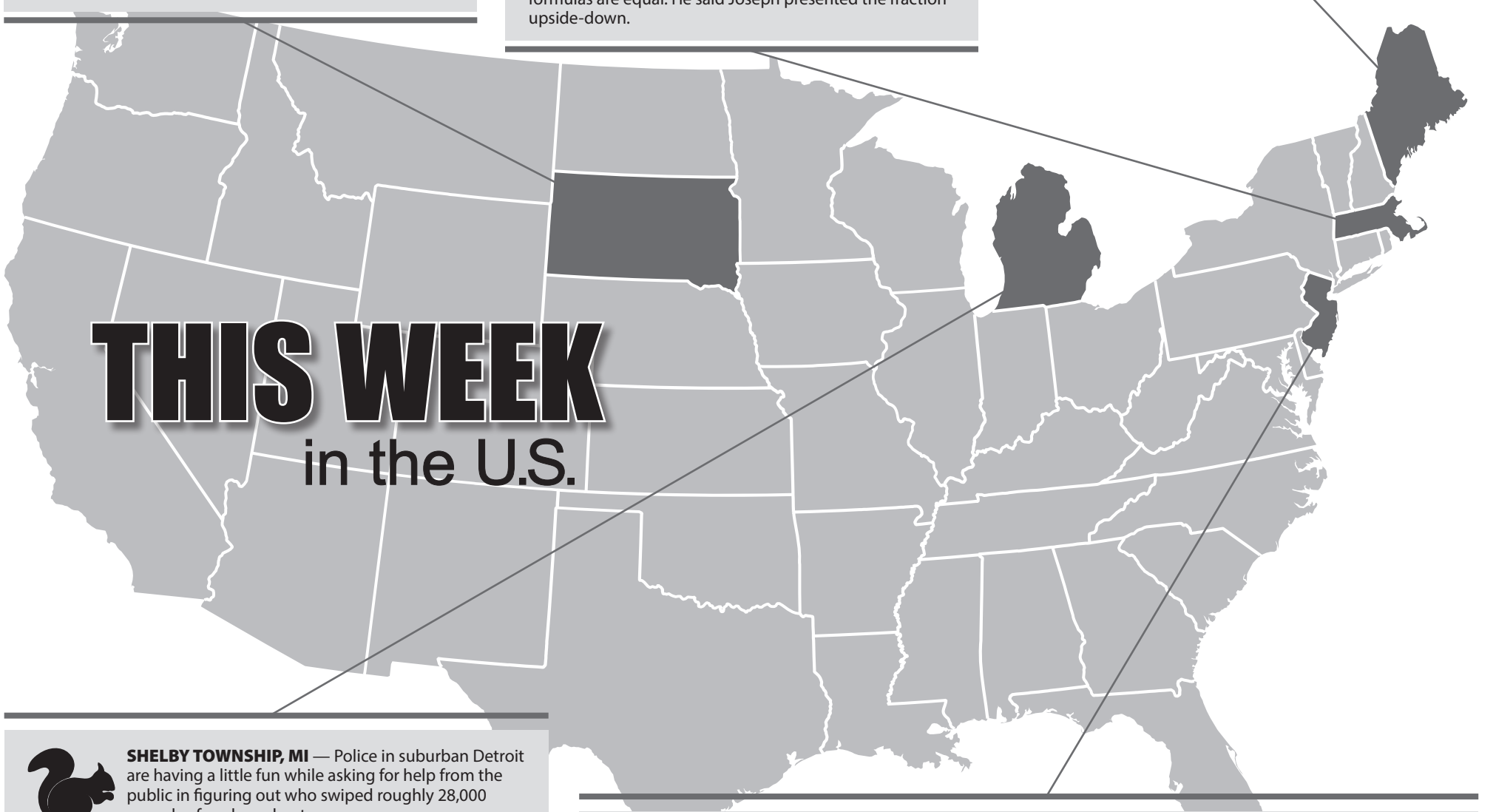

SHELBY TOWNSHIP, MI — Police in suburban Detroit are having a little fun while asking for help from the public in figuring out who swiped roughly 28,000 pounds of packaged nuts.

The Shelby Township Police Department said a truck and trailer packed with 18 pallets of walnuts and other snack nuts were taken the weekend of June 27. Police say the truck and trailer were found July 1 in Detroit, but the nuts worth more than $128,000 were gone.

The department issued an appeal for information on its Facebook page — posting a mug shot of a squirrel along with details of the case.

Police in the Macomb County community have had a few noteworthy animal encounters recently, rounding up a goat in a parking lot and capturing a stray pig.

HACKETTSTOWN, NJ — Police in New Jersey said a drunken man twice called 911 to report a fake accident because he wanted officers to give him a ride home.

Hackettstown police say the initial call from the 38-year-old man came in around the same time the department received a domestic violence call. Some officers who were headed to the domestic violence call instead were diverted to the reported accident.

While officers were en route, the man called 911 again and asked the dispatcher "where the police were."

But when officers arrived, they couldn't find a crash. But they soon found the man and determined he had called 911 because he wanted a ride home.

The man was charged with falsely calling 911 and improper behavior.

Opinions

EDITOR: MIKE FREY
815-937-3343 mfrey@daily-journal.com

The good and the bad in medicine

I read in Sunday's paper about a miracle drug that saves lives, and the average person cannot afford. It makes you stop and think about drugs and the 21st century. I do not begrudge drug companies who try to recoup their tremendous costs of creating a new drug, and then sometimes, have to defend lawsuits from people who have bad reactions from those new drugs. Vioxx was a wonderful arthritis relief drug, but it also seemed to increase the rate of adverse cardiac problems. After many lawsuits, it was pulled off the market.

DENNIS MAREK
COLUMNIST

For the first 57 years of my life, I took no drugs other than over-the-counter pain meds for the occasional headache. All that changed in June 2000. My wife and I had married in the fall of 1999, but since she was a school teacher, a long honeymoon was out of the question. So, we planned a long trip the following summer. We chose an art tour in and around Paris especially attuned to Impressionist art. It truly was amazing.

We planned to tour on our own for an additional week before returning home. We arose early the next morning and decided to take a run to the Arc de Triomphe, about four miles away. After only five blocks, I turned to my wife and said, "I have to walk." "What's wrong? You never walk," she responded. I tried again but I knew there was something really wrong.

We finished the trip with little walking, and I immediately saw my doctor, Phil Hays. I took the usual cardiac tests and was sent to the University of Chicago for an arteriogram. I had a 99 percent blockage of my LAD, one of the principal arteries of the heart, and got one stent. The relief was incredible. I ran again, did triathlons and had a totally normal physical life.

I thought of my grandfather who probably had a similar problem in the late 1950s. There was no surgical relief, and he spent the next 25 years of his life at a slow pace with little physical activity. He had his nitroglycerin with him at all times. By living this restricted lifestyle, he lived another 25 years.

But, here I was with modern medicine returning to a "normal" life. But now, I was a patient with cardiovascular disease. What had been acceptable — blood pressure results — was no longer acceptable. My cholesterol, which had been acceptable, was no longer acceptable. I needed meds.

I was a bit stubborn, but the standard protocol was a beta blocker for blood pressure and a statin for the cholesterol. I was given Lipitor, a statin, and a beta blocker against my wishes. Well, maybe that was a misstatement. Lipitor ran more than $1 per pill, so "given" probably is the wrong word. I got muscle cramps immediately, a common side effect, so the dosage was changed.

From the beta blocker, I had lowered my resting heart rate so much, I had three fainting episodes throughout the years by standing up too quickly. I gave up the beta blocker. So, here were the bad sides of drugs that were supposed to make you better, or, at least, not allow a worse cardiac condition.

Then something totally new was happening. My memory, something I prided myself on and needed in my work, wasn't as crisp. I would forget simple things, such as which road to take from Kennedy Drive to get somewhere on Illinois Route 50. I had lived here my entire life. My wife started to notice my memory loss as well. We talked but without specifics.

So I read. It seems there were clear indications statins could cause memory loss. Lipitor was a leading statin. So, I decided to try an experiment without telling my wife. I quit the statins cold-turkey. After two to three months, my wife remarked, "Your memory is back." I then shared with her what I had done.

Then I had to face Dr. Hays. We talked. He believed in statins, but I wanted my memory. I tried another brand of statin and within 30 days, the memory loss was back. I quit taking them. We finally found a non-statin that controls the cholesterol and doesn't affect my memory.

I recently read that when people are put on statins, a high percentage suffer acute memory loss within 30 days. Now, there are dozens of studies of statin use and memory loss. Many health care personnel are totally against the use of statins and try other lipid lowering drugs that are not statins. I demanded my memory, to the point of risking my heart health. I ran my own study. It was conclusive as far as I was concerned, and my memory is back.

I will forever thank the medical industry for open heart surgery and, in my case, the placement of stents in the heart. I will not, however, give similar applause to the drug companies. Drugs and their side effects are something that each person has to evaluate. For me, mere living is not everything, if it isn't a complete life. I will risk the consequences for a clear memory. There will be no statins in my future.

Dennis Marek may be reached at llamalaw@aol.com.

Learning how things work, in Aurora

I have long lamented I don't know how things work — electricity, telephone, computers, Internet. Guess I never was stimulated into such discoveries by my science teacher, who himself probably didn't know how things worked.

This past week, however, I visited a path-breaking new public elementary school that is all about learning how things work. I had been told about the place by an impressed educator friend who said, "Nowlan, you gotta see this place."

JIM NOWLAN
COLUMNIST

The John Dunham STEM Partnership School is located on the campus of Aurora University, in the rustbelt city of same name on the western edge of Chicagoland. For 200 third- to eighth-graders from surrounding, often gritty public schools, the school is devoted full time to exciting youngsters about science, technology, engineering and math.

The new school building is way out of the box. Its interior walls are glass, so students can see into and learn about the structure's innards — the power plant, the electrical wiring, even the pipes that carry waste water from the bathrooms.

Rather than rows of desks, students sit around tables for four in a laboratory setting. The teacher's "desk" is a demonstration platform on wheels.

The day I visited, summer school fifth-graders had just returned from a Waste Management landfill tour, where they saw lots of garbage. So, naturally, back at their collaboration tables, the youngsters were learning about bacteria.

The students, mostly Hispanic, had their hands in the air constantly, anxious to respond to the teacher's questions.

The traditional subjects of English, art, social studies revolve around "six spiraling topics" — matter and energy; forces and motion; ecosystems; geology and space; organisms, and weather and climate.

There is a waiting list of 1,000 to get into the school, which spends less per pupil than any of the sending school districts.

The teachers are from the same public schools as the students. After several years at the school, they will take what they learned about STEM pedagogy back to their home districts.

The Dunham STEM Partnership is just that. The school has important corporate partners, such as Caterpillar, Exelon the power generator, and local microelectronics and orthotic device manufacturers. The partners helped design the curriculum and their technical employees are enthusiastic hands-on participants.

The brainchild has many parents, as collaboration is key to the passion generated by the school, yet, former school superintendent Sherry Eagle, now head of the university's Institute for Collaboration, is the sparkplug.

Sherry has long been beating the drums for the school, which an earlier feasibility study said would never work.

Her efforts required state legislation to allow the school districts, university and community to collaborate, in addition to $12 million from local philanthropists and corporate partners.

And, there is a larger, surrounding story here about how a small urban university serves and nourishes its community, which reciprocates.

Sixteen years ago, historian Rebecca Sherrick took over at the struggling university. She built a business model based on the synergies that could happen between the school and the million people of the Fox River Valley, which has Aurora at its heart.

She created the Institute for Collaboration, which exists to work with the region to solve its problems, via a community committee of several dozen who meet monthly to, well, collaborate.

When, for example, they realized there was an uptick in petty crime in late afternoon, the university established MyTime, which sends undergraduate students to after school programs that serve 1,000 middle schoolers. The college students receive federal work study pay and great resume credentials, and the youngsters are kept busy with enrichment activities.

Three-quarters of Aurora's 5,000 undergrad and graduate students are from the Fox River Valley, and 34 percent of the entering freshman class are Hispanic (Aurora, a city of 200,000, is 45 percent Latino).

The school keeps tuition way below what is typical for private schools by taking extensive advantage of talented adjunct instructors from the region, who complement its core faculty. The adjuncts are in effect giving back to the university via their modest stipends.

[The university runs a budgetary surplus every year, which it plows back into the school.

[The U.S. is, I fear, falling behind its competitors in education. At Aurora University and its wider community, they are using collaboration, innovation and partnerships to turn things around.]

Not often do I drive away from a visit thinking, "That is a special place." But I did that day, and I think I learned how things worked.

Jim Nowlan is a former Illinois legislator and aide to three unindicted governors, and he is the lead author of "Illinois Politics: A Citizen's Guide" (University of Illinois Press, 2010, and co-author of "Fixing Illinois, University of Illinois Press, 2014). He can be contacted at jnowlan3@gmail.com.

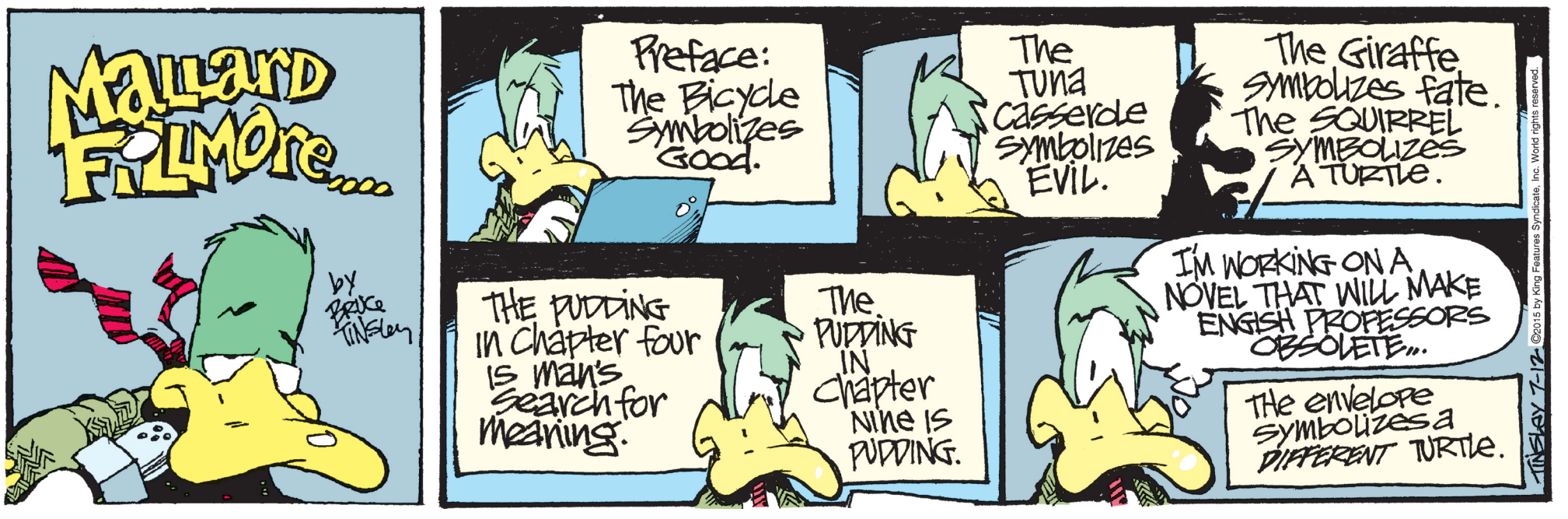

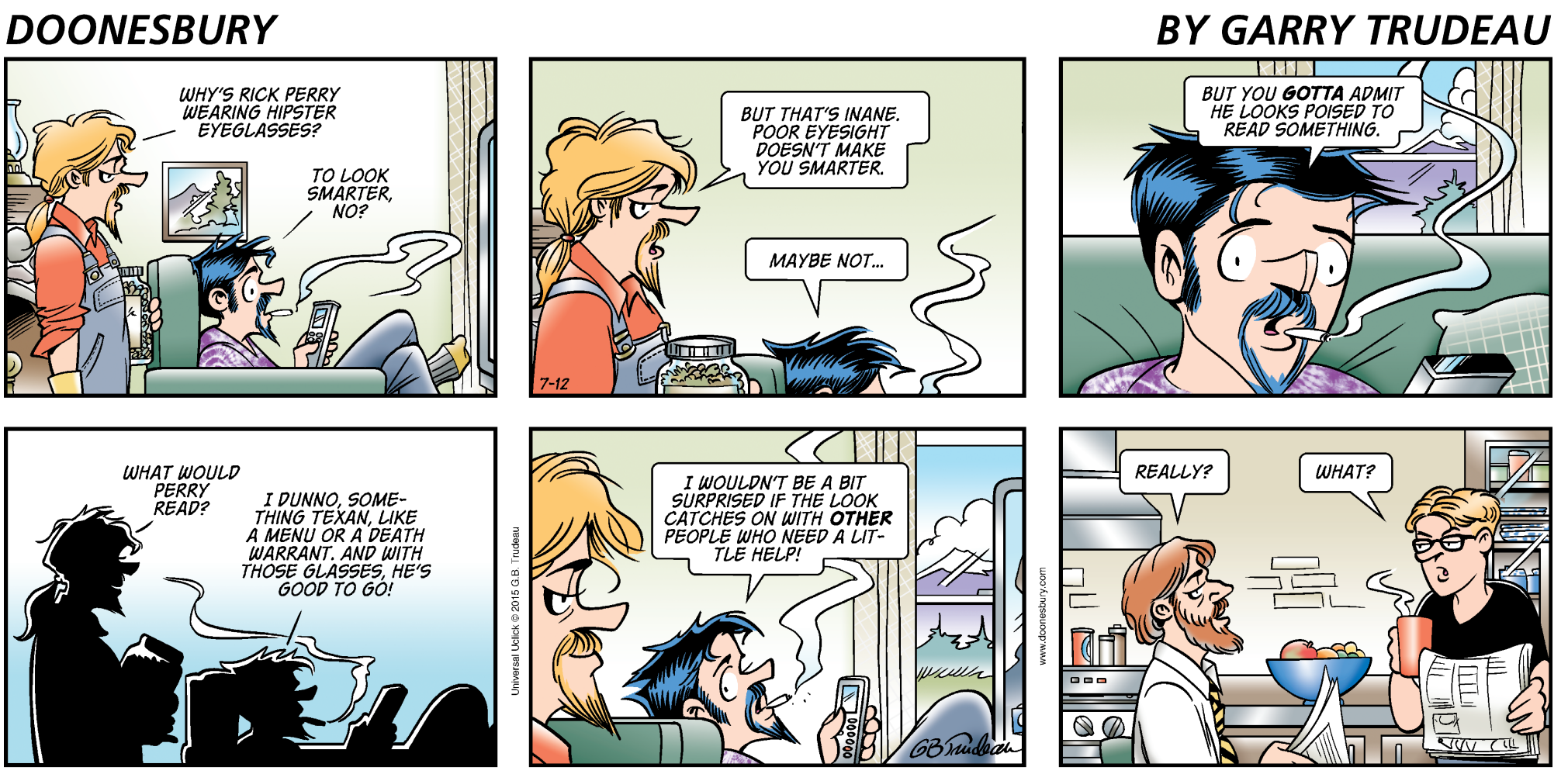

THE DAILY JOURNAL
Daily-Journal.com

Saturday, July 11, 2015

B5 Business

The New York Times
Business news and features in Spending Well
B6-7

EDITOR: CHRIS BREACH
815-937-3316 cbreach@daily-journal.com

AUTO INDUSTRY

How to profit from your vehicle

Ride-sharing forces automakers to rethink how they sell cars

BY JERRY HIRSCH
Los Angeles Times

TNS photo

Damien Breen participates in a ride-sharing program called RelayRides in California.

LOS ANGELES — For at least 22 hours a day most cars sit parked, sucking up their owners' money while waiting to be driven. For most people, it's one of their most underutilized — but most expensive — assets.

Now, some companies are devising ways to help people profit from their vehicles. Startups like RelayRides and Getaround help people rent out their cars during down time. Uber, Lyft and Sidecar connect car owners with people willing to pay for a ride. The rapid growth of these startups is transforming transportation — making it easier than ever before to get around without owning a car — and forcing automakers to devise new strategies to lure prospective buyers.

In June, Ford launched a car-sharing program that offers buyers a new way to offset the pains of ownership by tapping into what is essentially an Airbnb on wheels.

And in Germany, General Motors launched a CarUnity app that lets owners of any brand rent their vehicles to Facebook friends or people in the app's network.

"This is a big bang moment for the auto industry," said Thilo Koslowski, vice president at research firm Gartner Inc., who estimates that by 2025, 20 percent of the vehicles in urban centers will be dedicated to shared use.

"Imagine all of a sudden 20 percent of your vehicles sales in the classic sense — to individuals who will be the only user of that car — go away," he said.

Each vehicle that goes into a full-time car-sharing service, such as short-time rental company Zipcar, supplants four to six new car sales and postpones the purchase of up to seven more, said Susan Shaheen, a transportation expert and professor of civil and environmental engineering at the University of California, Berkeley.

As people share vehicles, cars become "less sexy and more just transportation tools," Koslowski said.

The ultimate effect on car sales is unclear. Population growth and a burgeoning middle class in developing countries are creating new customers at a steady clip. But sales could take a serious hit if people decide it's cheaper to forgo owning a car in favor of renting or ride-sharing for the occasional errand.

Think 'mobility'

Mark Fields, chief executive of Ford Motor Co., said the automaker needs to start "thinking like a mobility company" as well as a manufacturer.

In its six-month test program, Ford's auto financing arm is inviting customers in six U.S. cities — Berkeley; Oakland, Calif.; San Francisco; Portland, Ore.; Chicago; and Washington, D.C. — and London to sign up to rent out their vehicles for short-term use.

The San Francisco car-sharing company Getaround will manage the program by screening drivers, collecting funds and providing a $1 million insurance policy. Getaround suggests a rental rate based on the make, model and location of the vehicle, but owners can set their own prices.

Rates are typically $7 to $12 an hour and include customer support and roadside assistance. Getaround takes a 40 percent cut.

In Bangalore, India, Ford is testing a fractional car ownership program with the car-sharing vendor Zoomcar. The companies have identified several three-person groups with complementary schedules, allowing each pod to share a single vehicle.

For some owners, the business can cover their car expenses.

Damien Breen, 38, rents his 2015 Audi A3 out 10 to 14 days a month, charging $59 a day through RelayRides. The Hollywood businessman works out of his house and uses ride-share services Uber and Lyft to get around if the car is out.

"It pays for 100 percent of the expense of my leased vehicle, including insurance, making it a free car for me to use two weeks a month," Breen said.

Milliennials are leading the trend, looking for wheels to supplement an otherwise car-free lifestyle, researchers say.

"People below the age of 30 are much more likely to identify with their mobile and computing devices than the cars," said Arun Sundararajan, a professor of information, operations and management sciences at New York University. "Autos just aren't the identity-making purchase that they once were."

Skepticism remains

Many in the auto industry are skeptical that Americans are going to fully embrace ditching their wheels and start subscribing to car-sharing services anytime in the near future.

"I believe that the American love affair with cars is alive and well," said Scott Painter, chief executive of TrueCar, the online digital car pricing service. "I think we can grow the pie. I don't think we will see a decline" in car sales.

One thing is certain: The competition will be fierce.

Shaheen, the UC Berkeley professor, said there are 23 car-sharing companies renting 19,115 vehicles to service about 1.3 million members in the U.S. The industry is growing at about 35 percent annually, she said. Her data include only companies such as Zipcar, which owns its fleet and rents cars by the hour.

Other companies such as Getaround, RelayRides and FlightCar allow people who own their own cars to make peer-to-peer rentals. Although there is overlap, each of the companies targets a slightly different market.

RelayRides, for example, requires a minimum full-day rental. FlightCar is airport-based. When people embark on a trip, they leave their car at the airport to be rented by a traveler to that city. Getaround is generally used for hourly access to vehicles.

But all have a common goal.

"Our mission as a company is to make cars less idle," said Andre Haddad, chief executive of RelayRides.

Briefcase

UNITED WAY

• **Emily Davisson**, of Bourbonnais, recently graduated from Olivet Nazarene University with degrees in political science and nonprofit management. After completing an internship with United Way of Kankakee & Iroquois Counties, she joined the team full time as the new development manager in May. She also previously interned at the Riverside Healthcare Foundation. Davisson will work with local businesses and community donors to gain support for United Way. United Way funds 50 programs at 28 agencies across two counties. For more information, visit myunitedway.org.

HEALTH CARE

• Riverside Healthcare recently announced the addition of **Dana Eason**, certified nurse practictioner, to the Riverside Medical Group. Eason will be joining the Riverside Psychiatric Specialists at 500 N. Wall St., Suite 200, in Kankakee.

Eason

"I am passionate about providing empathetic, comprehensive behavioral health care that helps to improve the quality of life for every patient that I serve," Eason said.

Eason received her Master of Science in nursing from the University of Illinois at Chicago. She completed her internships at Mile Square Health Center at South Shore and PCC Community Health Network. She completed her fellowship in lifespan psychiatry at the University of Illinois at Chicago. The office number is 815-937-1237. For more information, visit myRiversideDocs.com

Briefcase guidelines

The Daily Journal welcomes your business news.

Items appropriate for Briefcase include new business openings, business moves, new managerial and professional hires, promotions and transfers, national or state awards, and honors and certifications.

Briefcase will not publish leasing transactions, new products, or customers' or clients' anniversaries.

Photographs are encouraged. They should be in color and can be sent electronically or by mail. Items for consideration should be typed and sent to Briefcase, The Daily Journal, 8 Dearborn Square, Kankakee, IL 60901, or emailed to briefcase@daily-journal.com. Items will be edited. For questions, call Chris Breach at 815-937-3316.

Midway Airport Shuttle
$2 EACH WAY
FREE PARKING
RiverValleyMetro.com
815.937-4287

COMMENTARY

Look hard for an adviser you can trust

Dear Mr. Berko: Last May, Congress stopped the National Security Agency from collecting and storing our personal and business calls on their servers. Our broker says the National Security Agency will require American Telephone to maintain all this information on its own equipment at a huge cost — hundreds of millions yearly. We don't care if the government knows what we talk about because we have nothing to hide. But our concern is what this extra cost will do to the earnings and dividends of AT&T. This frightens us, as it does two of our friends who also own AT&T on your recommendations You told us to buy this stock about four years ago at $28 because you said it had a safe 6.2 percent dividend. We invested $35,000 to buy 1,250 shares, which is 18 percent of our portfolio. We're not gamblers and can't afford to lose money. Our broker is convinced this will increase AT&T's costs of business, reduce the dividend and cause the stock to fall in value. He said there could be billions of dollars in legal bills, too. This is very unnerving to us. He wants us to put the money in an annuity that is guaranteed to pay us 7.1 percent for as long as we live. We, and our friends, need your advice immediately. Please call us or write us or email us, and tell us if we are doing the right thing. How could you have done this to us? My husband is very nervous, and we think we'd be better off with an annuity from Jackson National Life Insurance. — BR, Phoenix, Ariz.

MALCOLM BERKO
TAKING STOCK

Dear BR: I think this broker might be the same grifter who was advising people to sell McDonald's shares in 2014 because McDonald's was supposedly using a product called "pink slime" in their meat. This dirty rat is as smooth as licorice. He goes off half-crocked with partial truths, and from the comments I received last year, I think he sold a lot of annuities in 2014. It's so difficult to find an adviser to trust.

Relax, calm down and dial your family doctor for a Xanax or Lorazepam, two of my favorite prescriptions. Failing that, I suggest you buy some sipping whiskey, though I suspect you're a teetotaler. You and other AT&T (T-$35.60) shareholders are crying yourselves hoarse in the face over something that will have as much impact on your daily life as a few extra photons in your breadbox. This change won't cost T a centime, and a personal contact at T told me that NASA probably will pay T to store this data. So, there!

During the past few months, at least a dozen readers have expressed the similar concerns about American Telephone & Telegraph (T-$35.60), which has been one of my stalwart income/growth favorites for decades and has increased its dividend for 31 consecutive years. In an article titled "AT&T Has a Significant Growth Opportunity Ahead," author Brian Nichols clearly tells us how T is increasing its coverage universe and suggests that: "No company has prepared itself better over the last year than AT&T which has set itself up for significant growth in the years ahead." And: "The bottom line is that AT&T has a big growth opportunity ahead, and long term investors should feel very good about the company's prospects." T has spent the last few years making huge investments to grow its spectrum. Today, AT&T has an impressive network in place that easily can handle enormous increases in data. T will benefit from this bullish macro trend, and in the coming few years, its share price should reflect this improved growth opportunity.

Credit Suisse, Argus, Standard & Poor's, Market Edge, UBS, JPMorgan Chase & Co., Barclays and Goldman Sachs have similar bullish opinions on the stock. And I suspect these reports might be available to that dirty rat broker if he's honest enough to show them to you. However, in the past six months, insiders increased their personal holdings by 5.6 percent, and that's certainly a bullish indication.

Please address your financial questions to Malcolm Berko, P.O. Box 8303, Largo, FL 33775, or email him at mjberko@yahoo.com.

DILBERT

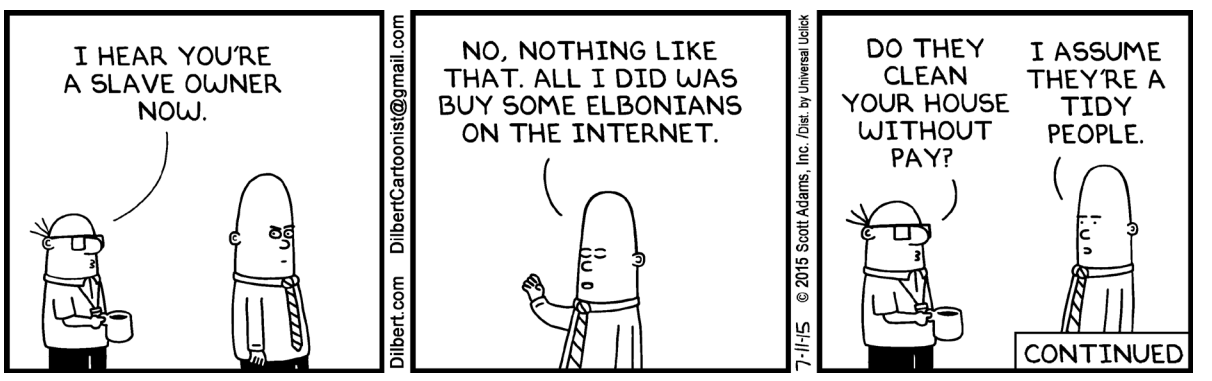

Business

Companies • People • Careers • Economy

EDITOR: CHRIS BREACH
815-937-3316 cbreach@daily-journal.com

The New York Times

MANAGING YOUR MONEY, WORK AND SUCCESS

Spending Well

SATURDAY, JULY 11, 2015

Copyright © 2015 The New York Times

Donating More to Those With the Least

GIVING
RON LIEBER

Charity usually stays close to home, despite the great need abroad.

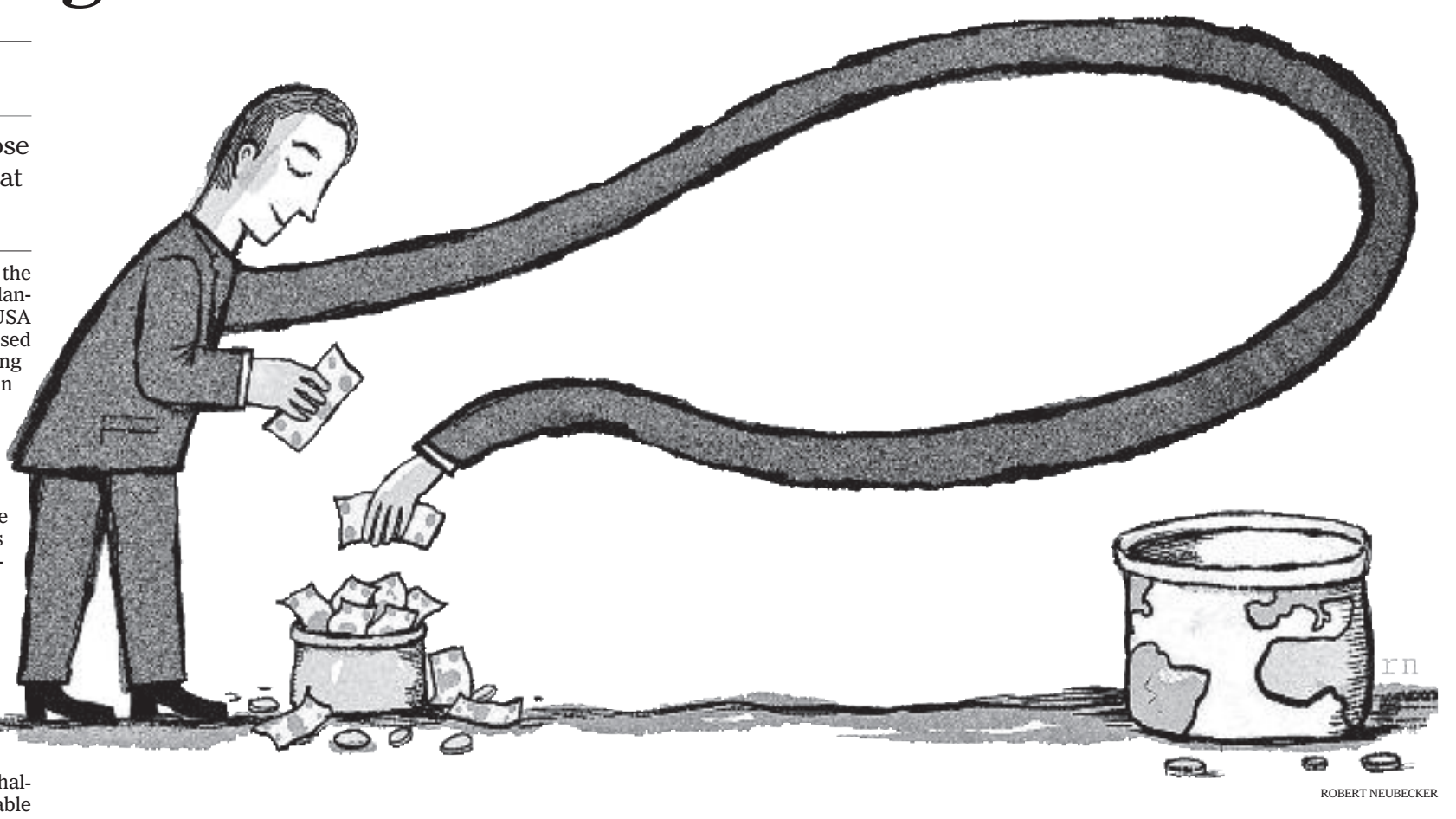

ROBERT NEUBECKER

There was a lot of good news in the annual report on American philanthropy published by the Giving USA Foundation. Overall giving passed its prerecession peak, according to the organization. Generosity in nearly every category was up.

But there was one bit of bad news for the people who have the least: Giving to international affairs was down 3.6 percent over the last year in the catchall category that includes aid, development, relief and human rights organizations.

The news comes on the heels of a book by Peter Singer, a philosopher at Princeton who has spent years making the case that individuals have a moral obligation to do much more for people in faraway places. In "The Most Good You Can Do," he challenges all of us to tilt our charitable allocations heavily toward the global and less toward the local.

At the moment, giving to international affairs makes up just 4 percent of the $358 billion in overall giving. What might persuade people to give more to those whose lives we might be able to save or improve?

The Giving USA report offers a few clues about this year's decline. There were no major natural disasters in 2014 that often inspire contributions to international causes, and many donors felt helpless to do anything to halt the spread of Ebola.

Still, that tiny overall percentage of money going to people halfway around the world continues to puzzle Mr. Singer. "I was hoping it would change in a five- to 10-year time frame," he said.

When he began discussing the issue, many people told him that they did not believe that their donations would reach those who truly needed the money. Even in the face of recent questions raised by journalists at ProPublica and National Public Radio about how well organizations like the American Red Cross distribute aid, Mr. Singer is confident that donors can track down the best ones. The research operation GiveWell is a good place to start.

Mr. Singer does understand that the "effective altruism" movement he favors is in need of a large-eyed animal or its equivalent that will reach people emotionally. While he does not want people to give on the basis of pictures of smiling children, he knows that data scientists with bags under their eyes don't get people to open their wallets.

So what would move people? That question has been central to the work of Sam McFarland, an emeritus professor of psychology at Western Kentucky University. He and two colleagues developed an "Identification With All Humanity Scale" to try to begin figuring it out. "Psychology had focused extensively on ethnocentrism and prejudice and their roots," he said. "But we'd not given any attention to the node of having a sense of common humanity."

Child-rearing doesn't seem to have much to do with why some people end up with high scores on the scale and give generously to organizations that help people in faraway lands. Mr. McFarland pointed to research suggesting that memorable experiences might shift people's views.

A philosopher argues that we have a moral obligation to help the world's poorest people.

For those of us who want to be more like Mr. Singer, international travel may be one way to shift our focus. But there is plenty to do at home, too. Jen Shang, a professor of philanthropic psychology at Plymouth University in England, suggests that direct action can help shift our orientations. Amnesty International's online petitions may be one place to start.

One of the biggest objections to giving more to global organizations tends to be our desire not to turn our back on our neighbors. Here, a "Give Global, Act Local" approach may help, where you make up for any declines in contributions with more hours of volunteer work in the community. But Mr. Singer grumbled about the idea of a lawyer billing $500 an hour volunteering instead of giving away that money, but he allowed that the overall notion made a fair bit of sense.

My family's local-global charitable allocation is nowhere near Mr. Singer's. We have a long history of being helped ourselves. My wife comes from a family of Holocaust survivors, and volunteers and donors lined up to assist them when they arrived in the United States.

I got through school thanks to others who gave money so that I could be on financial aid. Giving to help refugees and scholarship children feels like an act of gratitude that is not optional.

So what is the optimal allocation for those who have had the rope thrown back for us? I pressed Mr. Singer to put a number on it.

"I find it hard to tell you what to do," he said. "If you feel you have a strong case for this, make it up to 25 percent or something, if you like. But I would still keep the majority of your money for use where it will be maximally effective and hope that you'll feel comfortable repaying your debts of gratitude with the remainder."

The right answer for my family may be a different allocation. Still, there is a lot more that all of us can do for the people who have the least in the world. And our collective 4 percent allocation toward them should give everyone with a conscience something to think about.

Talking Points

ANDREW RENNEISEN FOR THE NEW YORK TIMES

Armed With an iPhone

Some police departments around the country have been sending out a tech-gear warning lately: iPhone cases shaped like handguns are a dangerous idea. The cases — in black, white and pink — are made by foreign manufacturers. Most appear to be imported from Asia. Senator Chuck Schumer of New York urged online retailers to stop selling them, and subsequently, an Amazon spokesman said the cases were no longer listed for sale on the site.

BRENDAN MCDERMID/REUTERS

Teeing Up With Trump

The Trump National Golf Club in Los Angeles has lost this year's P.G.A. Grand Slam of Golf because of Donald Trump's comments about Mexican immigrants, but other big events remain scheduled for his courses: this month's British Women's Open at the Turnberry Resort; the 2017 United States Women's Open at Trump National in Bedminster, N.J.; the 2017 Senior P.G.A. Championship at Trump National in Potomac Falls, Va.; and the 2022 P.G.A. Championship at the New Jersey course.

Solar Energy for the Masses

The Obama administration has announced an initiative to help low- and middle-income Americans gain access to solar energy. It intends to triple the capacity of solar and other renewable energy systems it installs in federally subsidized housing by 2020; make it easier for homeowners to borrow money for solar improvements; and start a program to help renters gain access to solar energy.

Guns May Be Part of Your Retirement Account

INVESTING
JEFF SOMMER

A white man sat in a historic black church in Charleston, S.C., on June 17 and then proceeded to gun down nine people in a Bible study group. That mass murder has prompted national soul-searching on racism and renewed calls for stricter national gun control regulations.

But history suggests one thing: There is a good chance that sales of guns and ammunition will surge and that shares of publicly traded gun companies will rise.

It has happened before.

On Dec. 14, 2012, a gunman walked into Sandy Hook Elementary School in Newtown, Conn., and slaughtered 20 children and six staff members. As the nation grieved, President Obama pushed for tighter gun control laws. Public pension funds began to divest themselves of their gun company investments. There were calls for individual investors to do the same, and there was extensive coverage of gun control efforts.

Those attempts were unsuccessful. While some states enacted new restrictions, Congress did not.

And the business impact of those efforts did not turn out to be what many people expected. Americans went on the greatest gun-buying spree in history, according to the National Shooting Sports Foundation. It estimates that nearly 15 million new guns were sold in the year after the shootings, more than double the figure for 2000.

"That surge started before Newtown, in anticipation of gun control efforts by President Obama before his second term," said Mike Bazinet, public affairs director of the foundation. Sales took off after Newtown, he said, as gun buyers sped up purchases. By 2014, when consumers perceived that gun control efforts would not succeed, he said, sales began to decline. But they began to pick up this year.

Investors have noticed. Since Newtown, the stock of two long-established publicly traded gun companies — Smith & Wesson and Sturm, Ruger & Company — have turned in remarkable performances. Smith & Wesson shares have returned 77 percent in 2015. Sturm, Ruger & Company is up 67 percent this year, dividends included.

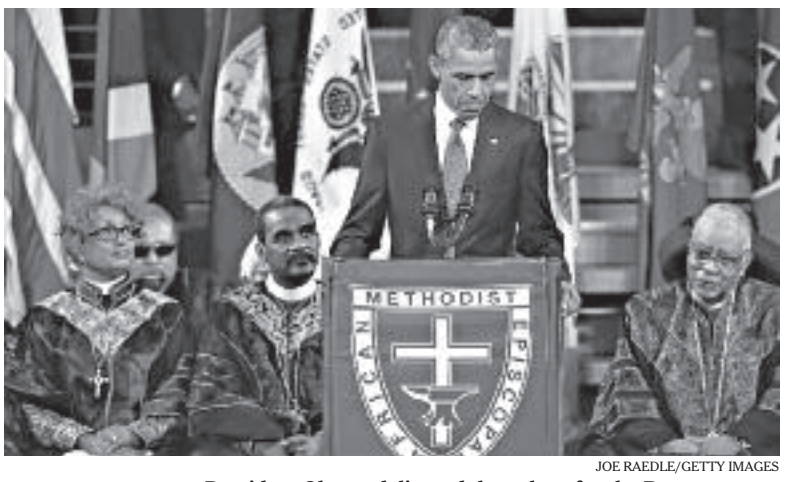

JOE RAEDLE/GETTY IMAGES

NATIONAL TRAGEDY **President Obama delivered the eulogy for the Rev. Clementa C. Pinckney, who was shot to death with eight others on June 17 in the Emanuel African Methodist Episcopal Church in Charleston, S.C.**

By contrast, the Standard & Poor's 500-stock index has returned 3.1 percent, and the Dow Jones industrial average has risen 1.9 percent, with dividends. A third company, Vista Outdoor, began trading in February. Its shares have risen 34 percent. The company says 65 percent of its revenue comes from guns and ammunition.

Not long after Newtown, I observed in a column that if you had a 401(k) account, there was a good chance that you were, indirectly, an investor in Smith & Wesson and Sturm, Ruger. That's because they were widely held in mutual funds and exchange-traded funds, so they showed up in 401(k)'s or nearly any broadly diversified stock portfolio that includes small-capitalization stocks.

That is still true. BlackRock, Fidelity and Vanguard are the three top owners of Smith & Wesson, according to its March 31 filing with the Securities and Exchange Commission. BlackRock and Vanguard also have large holdings of Sturm, Ruger, with smaller amounts held by Fidelity and other fund companies. Vista Outdoor shares are widely held, too.

John Woerth, a spokesman for Vanguard, said in an email that for investors who find firearms objectionable, "We offer the Vanguard FTSE Social Index Fund, which seeks to track a benchmark of large- and midcapitalization stocks, and excludes companies that are involved with firearms, tobacco, alcohol, adult entertainment, gambling, nuclear power, or those that violate fair labor practices and equal opportunity standards."

Trending Up

Rough estimates of gun sales, derived from federal background checks.

2010
9,436,182

2011
10,791,275

2012
13,780,285

2013
14,796,872

2014
13,090,383

Source: National Shooting Sports Foundation

BlackRock and Fidelity said they, too, offer funds that exclude guns companies. Other mutual funds run by firms like Domini Social Investments operate on similar principles. The Domini fund excludes companies with interests in alcohol, gambling, nuclear power and makers of weapons, said Adam M. Kanzer, the managing director and general counsel of Domini.

Since the Newtown killings, many pension funds have been shedding their holdings in gun companies, as well as in private equity funds, like those run by Cerberus Capital Management, that hold private gun makers in their portfolios. Cerberus controls the privately held Remington Outdoor. Remington's Bushmaster assault rifle was used in the Newtown shootings.

It's impossible to accurately measure the effect of public opinion on the value of the privately held gun companies. But in "Traders, Guns and Money," a working paper released in March, two business professors, Gopal Anandasivam of the University of Maryland and Brad Greenwood of Temple University, tried to measure how publicly traded gun company shares responded after news of mass killings. They found that over periods ranging from two to 30 days after a major shooting, those prices tended to be depressed. After that, the stocks resume their trajectory, which has generally been upward, they said.

In fact, sales of semiautomatic weapons — the type used in Newtown — soared after the killings, as have sales of attachments that convert these rifles into what amount to fully automatic weapons, said Rommel Dionisio, a managing director of Wunderlich Securities. Such rifles are among the most lucrative items made by major manufacturers like Smith & Wesson and Sturm, Ruger, he said.

And demand for new guns appears to be strong even though the supply of privately held firearms is already mind-boggling. The National Shooting Sports Foundation reports that "more than 128 million firearms have been made available to the U.S. market" from 1991 through 2012.

Investors — and that includes people who own small parts of gun companies through mutual funds in their retirement accounts — may want to judge for themselves whether they will continue to profit from those sales.

EDITOR: CHRIS BREACH
815-937-3316 cbreach@daily-journal.com

A Next Generation Beckons to the First

RETIRING
HARRIET EDLESON

Some grandparents move while others opt for more frequent visits.

Gerald Hardage and his wife, Edie, were driving around in the Rocky Mountains in Colorado during a family visit when something clicked. One granddaughter was crawling, and the other was 3 years old. Mr. Hardage said, " 'We should just move here,' and I said, 'O.K.,' " Mrs. Hardage recalled.

Within months, the retired couple left St. Augustine, Fla., and rented a furnished two-bedroom condominium in Steamboat Springs, Colo. That was in 2008. The move required major adjustments, and not everything turned out quite the way they had hoped. But they are grateful for the closeness they were able to develop with their grandchildren.

Not all grandparents have the wherewithal — or the desire — to be closer to their grandchildren. But with families increasingly far-flung, those who want to establish or maintain a bond may have to go where their grandchildren are. The big decision is whether that move is permanent or temporary.

Much of what grandparents do depends on whether they have the relative freedom retirement conveys, what kinds of relationships they have with their grown children, whether they are married or living independently and their degree of financial freedom.

Beyond finances is the strength of family ties. Some grandparents are not inclined to move because they believe they live close enough at a 40-minute to two-hour drive. Others live across the country or further. Some move; others visit.

One of the risks in moving, many grandparents have learned, is that their children might have to relocate for work, leaving the grandparents behind. So deciding whether to be a nearby grandparent or one from afar takes some soul-searching and analysis.

For the Hardages, living in a region where winter sports, ranching and snow are the norm was tougher than they had imagined. The subzero temperatures were enough to drive them back to Florida five or six years later.

Often, the desire to live near adult children changes over time. Parents who might not have considered moving closer to their children change their minds when a grandchild comes along.

It is the "continuity of family," said Christine Crosby, 69, editorial director of Grand magazine. "It changes your view of life."

"Even before my daughter became pregnant, I started thinking about coming down here," said Ann Meehan, who relocated to Chevy Chase, Md., from Pennington, N.J., in 2013. Ms. Meehan's daughter and son-in-law live near enough for her to take care of her granddaughter when needed.

Another way some families adapt to the birth of grandchildren is to spend part of the year where the new generation lives. Some grandparents who live in colder climates than their grandchildren spend a month in the winter, allowing them to escape harsh weather at the same time. Others go back and forth on visits, while still others plan vacations with adult children and grandchildren.

Some, like Ms. Crosby and her husband decide to invest in a motor home — a "very modest" one, she said, that costs $25,000 — so they can live near their grandchildren temporarily. If the adult children have enough space for grandparents to stay with them, it can make the difference between more and less time together.

LEXEY SWALL FOR THE NEW YORK TIMES

THE MOBILE LIFESTYLE **Ann Meehan moved to Chevy Chase, Md., from Pennington, N.J., to be near her granddaughter, Madeline Ward.**

Traveling with grandchildren or several generations is another way to bond. A survey from AARP released in April found that 47 percent of those age 45 and older planned to take a multigenerational family trip within a year. The three top motivators were bringing the entire family together, 83 percent said; helping to build fond memories, 69 percent said; and enabling grandparents to spend time with grandchildren, 50 percent said.

Despite the financial costs of relocating, the bonds formed and memories made are irreplaceable. "It was an experience I would never trade for anything," Mrs. Hardage said.

Gadget Innovation For a Trek

The annual road trip is a summertime tradition for many families, but being cooped up in a car for days on end can test your patience. Here are some notable gadgets to help make the trip smoother.

— *GREGORY SCHMIDT*

Netgear Around Town
$200
A reliable Wi-Fi network can be hard to find on the road. Netgear has a simple solution with the Around Town, a mobile Internet device that creates a 4G LTE hot spot using the Sprint network.

Polk Hinge Wireless
$200
Avoid a tussle over the car radio with Polk Hinge Wireless headphones, which allow you to listen to music in peace without disturbing the driver. Polk uses a design that provides a deep, rich sound, with an emphasis on the bass. The headphones' rechargeable battery provides 12 hours of play time.

Dropcam Pro
$199
You want to make sure your home is secure while you're away, and a home surveillance camera can offer peace of mind. Dropcam offers high-definition video and a 130-degree field of view. The Dropcam Pro's zoom feature can enhance a corner of the room up to eight times, and a built-in microphone and speaker allow for two-way communication.

PHOTOGRAPHS BY TONY CENICOLA/THE NEW YORK TIMES

Garmin NuviCam LMTHD
$400
The NuviCam LMTHD has a forward-facing dash cam that continuously records the road ahead. If an impact occurs, the device automatically saves the event on a microSD card. Other features include voice-activated navigation and warnings if the driver is too close to the car ahead or drifting off the road.

Mophie Spacestation
$300
A tablet loaded with entertainment can be a better way to pass the time than, say, playing the license plate game. But tablets are limited by their memory and battery life. You can increase both with the Spacestation, a combination backup battery and external hard drive with 128 gigabytes of extra storage.

Life's Big Decisions, Deferred

STRATEGIES
ANN CARRNS

A new survey, conducted for the American Institute of Certified Public Accountants, found that the proportion of people delaying big decisions like buying a home or getting married had risen to 51 percent, from 31 percent in a similar survey in 2007, before the start of the financial downturn.

The change was striking, and the percentages more than doubled in some areas. Nearly a quarter said they had delayed higher education, up from 11 percent, and 18 percent said they had put off retiring, compared with 9 percent in the earlier survey. Twenty-two percent said they delayed buying a home in 2015, up from 14 percent.

The change was also evident in life decisions that weren't solely financial in nature: 13 percent said they had delayed having children, compared with 5 percent in 2007, and 12 percent said they had postponed marriage, up from 5 percent.

The primary reason given for the delays was a lack of savings, which was cited by 60 percent of Americans. That was followed by worries about the economy (50 percent) and difficulty paying monthly bills, other than the mortgage. But consumers in the recent survey did say they were trying to be more conscientious about their finances. More than half of respondents said they were adhering to a monthly budget (58 percent); 44 percent said they were saving more; and 35 percent said they were creating or adding to an emergency fund.

One way to quell financial worries is to figure out how to save money.

Q&A

¶ Are there any new approaches to help consumers save?
A growing number of digital tools aim to help consumers increase short-term savings by focusing on saving smaller amounts, said Jennifer Tescher, chief executive of the Center for Financial Services Innovation. Digit, a mobile savings service, analyzes your income and spending, and automatically transfers small amounts of cash to your Digit savings account every few days. The catch is that users have to feel comfortable connecting their checking account to the service, which says it uses bank-level security and doesn't store your account log-in information.

SaveUp rewards you for saving or paying down debt. Participants receive credits, which can be redeemed for chances to win prizes.

¶ Where can I find information about saving and establishing a budget?
The American Institute of C.P.A.s offers free financial tools on its consumer website, including a savings calculator. You can also try the America Saves program for free tips, like savings advice sent to you via text.

Look Beyond the Obstacles to Find Opportunities

SKETCH GUY
CARL RICHARDS

More than a decade ago, I learned how to kayak. I practiced in the pool a few times before testing my skills on the river. My wife and I traveled to the Snake River just below Jackson Hole, Wyo. A friend who was an experienced paddler joined us.

As we headed downriver, our friend reminded us to avoid focusing on the rocks or other obstacles in the water. He told us to focus on the space between the rocks. It didn't take me long to figure out why. As we started down the river and hit the first rapid, my gazed locked on the rocks. So, of course, I hit one and flipped upside down.

It wasn't pleasant. The shock of the cold water was different from being upside down in a swimming pool. I needed to figure out fast how to see the rocks without missing the spaces in between.

It took a lot of practice. How could I get around an obstacle if I didn't look at it? The switch flipped when I realized the spaces were really opportunities. They offered a way around the rock that didn't require taking an icy cold dip.

We experience a similar challenge when we try to navigate the financial world. The talking heads tend to talk the loudest about the obstacles we face because bad news sells. In 2013, an article on the content site Outbrain analyzed good news versus bad news headlines. It found "the average click-through rate on headlines with negative superlatives was a staggering 63 percent higher than that of their positive counterparts."

It doesn't surprise me that we pay so much attention to financial obstacles that might happen. Enticing headlines pull us in, and we want to appear as if we know what's happening — even if something hasn't happened yet. Unfortunately, devoting all our attention to the financial rocks makes it difficult to see the opportunities we have some actual control over.

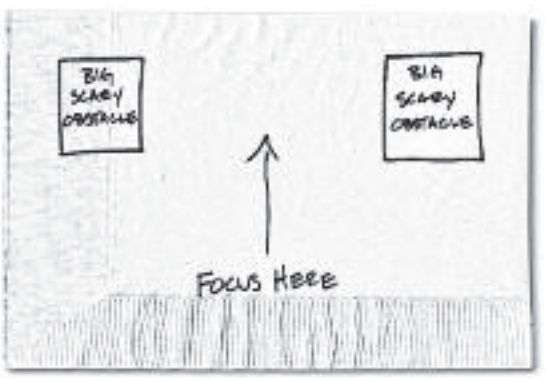

CARL RICHARDS

I'm getting a ton of questions lately that share the same theme. "I just read/heard/saw that this huge financial catastrophe might happen in six months. What do you think I should do about it?"

"Do?" I reply, "How can you possibly do anything when we don't even know if it will happen and we have zero control over it if it does?" For some reason, people don't like this answer.

Look, obstacles will exist no matter what path we choose. But we can decide to look past the rocks to the spaces in between and find a way that takes us beyond the obstacles. Yes, the financial version of kayaking takes practice. It starts by learning to see what opportunities exist and acting on that knowledge.

Do we worry about a possible recession next year, or do we work some overtime to save a little more now? Do we focus on the possibility that the Federal Reserve might raise interest rates sometime soon, or do we try to save some money by refinancing our mortgage now?

There will always be the temptation to make the rock our focus, both on the river and in our financial lives. But we always have the choice to look for a way around the rock, too. For me, I choose to follow the opportunities. Where will you choose to go?

Business

Companies • People • Careers • Economy

EDITOR: CHRIS BREACH
815-937-3316 cbreach@daily-journal.com

The Week in Review

Weekly Nasdaq Composite

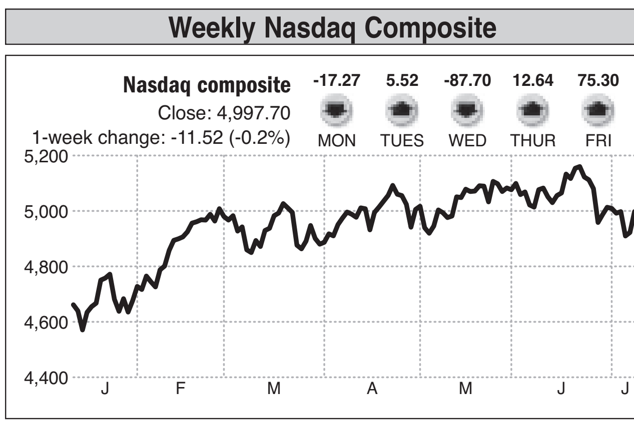

Weekly NYSE

GAINERS ($2 OR MORE)

Name	Last	Chg	%Chg
MaxPoint n	9.59	+1.53	+19.0
Eros Intl	28.68	+4.16	+17.0
Team	45.17	+5.38	+13.5
PatriotN n	17.57	+1.85	+11.8
Vipshop s	22.78	+2.35	+11.5
OrionMar	7.57	+.77	+11.3
Care.com	6.50	+.65	+11.1
BldBear	17.47	+1.71	+10.9
TranInc	21.80	+1.94	+9.8
Glaukos n	30.75	+2.66	+9.5

LOSERS ($2 OR MORE)

Name	Last	Chg	%Chg
EKodk wtA	2.40	-1.33	-35.7
Chemours n	11.66	-4.85	-29.4
500.com	18.03	-5.75	-24.2
NQ Mobile	3.96	-1.25	-24.0
NuverraE	4.24	-1.26	-22.9
DirxChiBull	33.83	-9.70	-22.3
E-CDang	6.57	-1.81	-21.6
NBGre pfA	5.86	-1.61	-21.6
CSVLgCrde	2.22	-.58	-20.7
Barracuda	31.55	-7.96	-20.1

MOST ACTIVE ($2 OR MORE)

Name	Vol (00s)	Last	Chg
S&P500ETF	6564721	207.48	+.17
CSVLgCrde	4820501	2.22	-.58
BkofAm	4072883	16.70	-.33
B iPVixST	3721101	19.86	-.11
iShEMkts	3695510	38.44	-1.34
iShChinaLC	2860308	42.76	-3.05
CSVLgNGs	2717489	2.00	-.14
iShJapan	2435198	12.66	-.24
Vale SA	1769919	5.43	-.42
SPDR Fncl	1730086	24.64	...

Weekly Nasdaq

GAINERS ($2 OR MORE)

Name	Last	Chg	%Chg
6D GlbT rs	12.20	+4.71	+62.9
Depomed	30.14	+9.30	+44.6
Abeona wt	2.05	+.57	+38.5
ProDvrsty	2.74	+.72	+35.6
Versartis	18.78	+4.16	+28.5
DS Hlthcre	3.18	+.69	+27.7
NeoGenom	6.60	+1.42	+27.4
XOMA	4.72	+.00	+26.7
HghwyH	4.24	+.86	+25.4
KingtoneW	5.80	+1.17	+25.3

LOSERS ($2 OR MORE)

Name	Last	Chg	%Chg
EmmisC pf	3.53	-6.97	-66.4
WowoLtd n	5.96	-2.31	-27.9
SilcLtd	26.57	-9.83	-27.0
RexEnergy	3.70	-1.31	-26.1
SeaSpine n	13.96	-4.59	-24.7
AllotComm	5.37	-1.71	-24.2
SutorTc rs	2.06	-.63	-23.4
DehaierMd	2.01	-.59	-22.7
HorsehdH	8.96	-2.49	-21.7
Enphase	5.99	-1.63	-21.4

MOST ACTIVE ($2 OR MORE)

Name	Vol (00s)	Last	Chg
Apple Inc	2717042	123.28	-3.16
Intel	1988692	29.17	-1.39
MicronT	1859394	17.57	-1.50
PwShs QQQ	1603849	107.65	-.30
Microsoft	1561425	44.61	+.21
CSVelIVST	1428981	39.91	-.68
SiriusXM	1311367	3.73	-.01
Facebook	1271549	87.95	+.67
FrontierCm	1152967	4.90	+.05
AMD	1147253	1.96	-.57

Stocks of Local Interest

Name	Div	Last	Wk Chg	Wk %Chg	YTD %Chg
AFLAC	1.56	61.71	-.25	-0.4	+1.0
AT&T Inc	1.88	34.65	-.61	-1.7	+3.2
Aetna	1.16	114.60	-10.91	-8.7	+29.0
Alcoa	.12	10.63	-.47	-4.2	-32.7
Allstate	1.20	66.19	+1.20	+1.8	-5.8
Aon plc	1.20	101.78	+2.27	+2.3	+7.3
Apple Inc	2.08	123.28	-3.16	-2.5	+11.7
AquaAm	.66	25.41	+.35	+1.4	-4.8
ArchDan	1.12	47.21	-1.44	-3.0	-9.2
BP PLC	2.40	39.90	-1.39	-3.4	+4.7
BkofAm	.20	16.70	-.33	-1.9	-6.7
B iPVixST	...	19.86	-.11	-0.6	-37.0
BarnesNob	...	26.81	+.82	+3.2	+15.5
BestBuy	.92	33.93	+.43	+1.3	-13.0
BungeLt	1.52	85.72	-3.80	-4.2	-5.7
Caseys	.88	97.92	+1.51	+1.6	+8.4
Caterpillar	3.08	82.15	-2.23	-2.6	-10.2
ChesEng	.35	11.37	+.60	+5.6	-41.9
ChicB&I	.28	46.45	-3.44	-6.9	+10.6
Cigna	.04	157.21	-4.08	-2.5	+52.8
Citigroup	.20	54.56	-.81	-1.5	+.8
CocaCola	1.32	40.39	+.90	+2.3	-4.3
ConAgra	1.00	44.83	+.27	+0.6	+23.6
ConocoPhil	2.92	59.13	-1.39	-2.3	-14.4
CSVLgNGs	...	2.00	-.14	-6.5	-49.7
CSVLgCrde	...	2.22	-.58	-20.7	-54.6
CSVelIVST	...	39.91	-.68	-1.7	+28.2
CrownHold	...	53.89	+.11	+0.2	+5.9
Deere	2.40	95.17	-1.18	-1.2	+7.6
DineEquity	3.50	98.80	-.03	...	-4.7
DollarTree	...	80.47	+.66	+0.8	+14.3
DonlleyRR	1.04	17.15	-.10	-0.6	+2.1
EmersonEl	1.88	53.83	-2.03	-3.6	-12.8
Exelon	1.24	32.75	+.70	+2.2	-11.7
ExxonMbl	2.92	82.22	-.92	-1.1	-11.1
Facebook	...	87.95	+.67	+0.8	+12.7
FedExCp	1.00	168.46	-2.67	-1.6	-3.0
FordM	.60	14.48	-.39	-2.6	-6.6
GenElec	.92	26.27	-.51	-1.9	+4.0
Goodyear	.24	28.99	-1.30	-4.3	+1.5
HarleyD	1.24	55.68	-.35	-0.6	-15.5
HomeDp	2.36	113.10	+1.61	+1.4	+7.7
HuntJB	.84	84.62	+2.51	+3.1	+.4
iShJapan	.13	12.66	-.24	-1.9	+12.6
iShChinaLC	.76	42.76	-3.05	-6.7	+2.7
iShEMkts	.84	38.44	-1.34	-3.4	-2.2
iS Eafe	1.70	64.30	+.32	+0.5	+5.7
iShR2K	1.66	124.13	+.35	+0.3	+3.8
ITW	1.94	92.58	-.82	-0.9	-2.2
Intel	.96	29.17	-1.39	-4.5	-19.6
JPMorgCh	1.76	67.05	-.47	-0.7	+7.8
Kohls	1.80	63.95	+.82	+1.3	+4.8
Kroger	.84	76.34	+3.23	+4.4	+18.9
LaZBoy	.32	27.34	+1.07	+4.1	+1.9
LincNat	.80	58.43	-.51	-0.9	+1.3
Lowes	1.12	67.85	+1.15	+1.7	-1.4
MktVGold	.12	16.75	-.88	-5.0	-8.9
McDnlds	3.40	97.65	+1.48	+1.5	+4.2
MetLife	1.50	55.96	-.20	-0.4	+3.5
MicronT	...	17.57	-1.50	-7.9	-49.8
Microsoft	1.24	44.61	+.21	+0.5	-4.0
NBGreece	...	1.21	+.08	+7.1	-32.4
NewellRub	.76	41.83	+.90	+2.2	+9.8
NiSource s	.62	16.91	-.08	-0.5	+4.1
Nucor	1.49	43.35	-.90	-2.0	-11.6
Penney	...	8.95	+.40	+4.7	+38.1
PepsiCo	2.81	95.55	+.89	+0.9	+1.0
Petrobras	...	8.38	-.45	-5.1	+14.8
PwShs QQQ	1.50	107.65	-.30	-0.3	+4.3
ProctGam	2.65	80.95	+1.02	+1.3	-11.1
RubyTues	...	6.62	+.31	+4.9	-3.2
Ryder	1.48	90.00	+1.64	+1.9	-3.1
S&P500ETF	4.03	207.48	+.17	+0.1	+.9
SearsHldgs	...	23.75	-1.78	-7.0	-28.0
Sherwin	2.68	278.21	+.54	+0.2	+5.8
ShoeCarnvl	.26	28.90	-.49	-1.7	+12.5
SiriusXM	...	3.73	-.01	-0.1	+6.4
SmithAO	.76	66.36	-6.40	-8.8	+17.6
Sprint	...	3.78	-.70	-15.6	-8.9
SPDR Fncl	.43	24.64	...	...	-.4
Starbucks s	.64	54.57	+.33	+0.6	+33.0
Target	2.24	83.91	+1.64	+2.0	+10.5
Tyson	.40	42.98	+.05	+0.1	+7.2
US OilFd	...	17.67	-1.26	-6.7	-13.2
USSteel	.20	18.93	-.85	-4.3	-29.2
Vale SA	.60	5.43	-.42	-7.2	-33.6
Valspar	1.20	83.16	+.34	+0.4	-3.8
VerizonCm	2.20	47.00	+.35	+0.8	+.5
VulcanM	.40	90.36	+4.99	+5.8	+37.5
WalMart	1.96	73.12	+1.26	+1.8	-14.9
WalgBoots	1.44	93.11	+7.30	+8.5	+22.2
WsteMInc	1.54	47.75	+1.38	+3.0	-7.0
Wendys Co	.22	10.44	-.35	-3.2	+15.6
YumBrnds	1.64	90.86	-.69	-0.8	+24.7

Stock Footnotes: g = Dividends and earnings in Canadian dollars. h = Does not meet continued-listing standards. lf = Late filing with SEC. n = New in past 52 weeks. pf = Preferred. rs = Stock has undergone a reverse stock split of at least 50 percent within the past year. rt = Right to buy security at a specified price. s = Stock has split by at least 20 percent within the last year. un = Units. vj = In bankruptcy or receivership. wd = When distributed. wi = When issued. wt = Warrants. **Source:** The Associated Press. Sales figures are unofficial.

Weekly Dow Jones

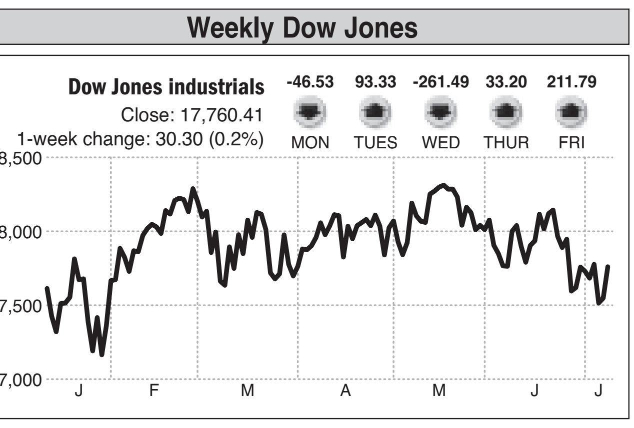

Stock Market Indexes

52-Week High	52-Week Low	Name	Last	Wk Chg	Wk %Chg	YTD %Chg	12-mo %Chg
18,351.36	15,855.12	Dow Jones Industrials	17,760.41	+30.30	+.17	-.35	+4.82
9,310.22	7,700.57	Dow Jones Transportation	8,201.65	+79.15	+.97	-10.27	-.64
657.17	524.82	Dow Jones Utilities	570.96	+9.83	+1.75	-7.62	+2.06
11,254.87	9,886.08	NYSE Composite	10,853.92	-10.90	-.10	+.14	-.75
5,164.36	4,116.60	Nasdaq Composite	4,997.70	-11.51	-.23	+5.52	+13.19
2,134.72	1,820.66	S&P 500	2,076.62	-.16	-.01	+.86	+5.54
1,551.28	1,269.45	S&P MidCap	1,503.73	-2.03	-.13	+3.53	+6.54
22,537.15	19,160.13	Wilshire 5000	21,954.36	+3.77	+.02	+1.31	+5.40
1,296.00	1,040.47	Russell 2000	1,252.02	+3.76	+.30	+3.93	+7.94
6,754.79	5,513.78	Lipper Growth Index	6,581.74	+1.64	+.02	+5.99	+12.50

Money Rates

	Last	Pvs Week
Prime Rate	3.25	3.25
Discount Rate	0.75	0.75
Federal Funds Rate	.00-.25	.00-.25
Treasuries		
3-month	0.02	0.02
6-month	0.09	0.12
5-year	1.66	1.63
10-year	2.40	2.39
30-year	3.19	3.19

Currencies

	Last	Pvs Day
Australia	1.3446	1.3436
Britain	1.5504	1.5362
Canada	1.2691	1.2721
Euro	.8986	.9080
Japan	122.83	121.30
Mexico	15.7144	15.7846
Switzerlnd	.9411	.9487

British pound expressed in U.S. dollars.
All others show dollar in foreign currency.

Combined Stocks

Name	Last	Wk Chg	YTD %Chg
A-B-C			
ABB Ltd	20.59	-.21	-2.6
ACE Ltd	103.84	+.10	-9.6
ADT Corp	32.64	-.56	-9.9
AES Corp	13.10	-.20	-4.9
AGCO	53.97	-1.26	+19.4
AK Steel	3.02	-.53	-49.2
ASML Hld	102.70	-1.90	-4.8
AbbottLab	49.93	+.52	+10.9
AbbVie	69.23	+1.02	+5.8
AberFitc	21.82	+.70	-23.8
Accenture	98.78	+1.45	+10.6
Achillion	8.68	+.10	-29.1
ActivsBliz	25.36	+.73	+25.9
AdobeSy	80.59	-.16	+10.9
AMD	1.96	-.57	-26.6
Aecom	31.01	-1.73	+2.1
AerCap	45.79	+.15	+18.0
AEtern g h	.24	-.03	-60.3
Agilent	39.40	-.18	-3.5
Agnico g	27.96	-.47	+12.3
AirMedia	4.81	+.15	+87.9
AlaskaAir	70.55	+5.54	+18.1
AlcatelLuc	3.57	-.01	+.6
Alcoa	10.63	-.47	-32.7
Alexion	192.53	+7.31	+4.1
Alibaba n	80.30	-1.77	-22.7
Allergan	312.13	+4.62	+21.3
AllyFincl	22.18	-.55	-6.1
AlphaNRs	.25	-.04	-85.3
AlpAlerMLP	15.71	+.12	-10.3
AlteraCp lf	49.75	-1.59	+34.7
Altria	51.31	+2.32	+4.1
Amarin	2.41	-.11	+145.9
Amazon	443.51	+5.80	+42.9
Ambarella	99.61	-1.60	+96.4
Ambev	6.16	+.02	-.2
Amedica h	.62	+.02	-23.1
Ameren	39.02	+.52	-15.4
AMovilL	20.66	-.43	-6.9
AmAirlines	41.21	+2.18	-23.2
AmCampus	38.37	-.11	-7.2
ACapAgy	18.80	+.18	-13.9
AmCapLtd	13.59	+.14	-7.0
AEagleOut	17.87	+.75	+28.7
AEP	55.56	+1.33	-8.5
AmExp	77.31	-.90	-16.9
AmIndep	10.34	+.39	+.8
AmIntlGrp	62.62	+.54	+11.8
ARltCapPr	8.41	+.23	-7.1
AmTower	95.42	+.51	-3.5
Amerigas	47.60	+1.37	-.7
Ameriprise	123.68	-1.55	-6.5
Amgen	154.10	+.84	-3.3
AmicusTh	14.48	+.73	+74.0
Anadarko	75.71	-1.07	-8.2
AnalogDev	61.51	-2.87	+10.8
AnglogldA	8.10	-.71	-6.9
ABInBev	126.61	+4.65	+12.7
Annaly	9.51	+.16	-12.0
Anthem	159.73	-3.41	+27.1
AntheraP h	8.33	+.07	+426.9
Apache	52.94	-3.84	-15.5
ApolloEdu	14.01	+1.08	-58.9
Apple Inc	123.28	-3.16	+11.7
ApldMatl	18.77	-.84	-24.7
ArcelorMit	9.16	-.44	-17.0
ArchCoal	.27	-.08	-84.7
ArmHld	47.42	-1.24	+2.4
ArmourRsd	2.89	+.05	-21.5
ArrayBio	6.84	-.05	+44.6
AscenaRtl	16.37	-.13	+30.3
AssuredG	25.16	+.97	-3.2
AtaraBio n	54.17	+8.67	+102.5
Atmel	9.52	-.19	+13.4
ATMOS	53.33	+1.16	-4.3
AtwoodOcn	24.30	-1.35	-13.6
Autodesk	52.51	+1.68	-12.6
AvagoTch	129.84	-7.80	+29.1
AvisBudg	42.40	-1.91	-36.1
Avon	5.90	-.36	-37.2
AxionPw h	.09	-.00	-90.3
B2gold g	1.54	+.01	-4.9
BB&T Cp	40.70	+.32	+4.7
BHP BillLt	39.47	-1.82	-16.6
BRF SA	21.89	+.94	-5.4
Baidu	187.75	-9.28	-17.6
BakrHu	59.71	-.64	+6.5
BcBilVArg	10.11	+.30	+7.7
BcoBrad s	8.97	-.33	-19.5
BcoSantSA	7.22	+.17	-13.3
BcoSBrasil	5.35	-.06	+6.6
BkofAm	16.70	-.33	-6.7
BkNYMel	41.71	-.08	+2.8
Banro g	.32	-.01	+131.6
BarcGSOil	10.55	-.86	-15.9
Barclay	16.65	...	+10.9
B iPVixST	19.86	-.11	-37.0
Barracuda	31.55	-7.96	-12.0
BarrickG	10.11	-.46	-6.0
BasicEnSv	6.29	-.55	-10.3
Baxalta n	30.85	-.18	-7.9
Baxter s	37.61	-.69	-4.4
BerkH B	139.73	+2.34	-6.9
BBarrett	7.39	-.26	-35.1
Biocryst	15.49	+.39	+27.4
Biogen	388.23	-16.05	+14.4
BlackBerry	7.69	-.27	-30.0
Blackstone	39.61	-1.71	+17.1
BlockHR	31.18	+1.57	-7.4
BloominBr	23.17	+1.17	-6.4
Blyth	5.61	-.44	-38.7
Boeing	144.48	+4.27	+11.2
BonTon	5.29	+.82	-28.6
BonanzaCE	13.76	-2.90	-42.7
BooksMilln	2.59	-.31	+47.1
BorgWarn	53.63	-4.02	-2.4
BostonSci	17.60	+.03	+32.8
BoydGm	16.02	+.86	+25.4
BrMySq	69.27	+1.79	+17.3
Broadcom	52.06	-.22	+20.1
BrcdeCm	11.32	-.54	-4.4
Brookdale	33.86	-.18	-7.7
BurlStrs	53.95	+2.60	+14.2
CA Inc	30.34	+.81	-.4
CBS B	54.85	-.67	-.9
CME Grp	98.51	+4.24	+11.1
CMS Eng	33.72	+.97	-3.0
CNH Indl	9.60	+.24	+19.1
CSX	32.13	-.55	-11.3
CVS Health	107.44	+1.89	+11.6
CYS Invest	8.02	+.20	-8.0
CblvsnNY	26.67	+1.65	+29.2
CabotO&G	29.30	-1.73	-1.0
Cadence	19.58	+.22	+3.2
Caesars	6.45	+.22	-58.9
CalifRes n	5.26	-.22	-4.5
CallGolf	8.88	-.05	+15.3
Calpine	17.37	-.21	-21.5
Cameco g	13.41	-1.11	-18.3
Cameron	50.86	-.64	+1.8
CampSp	47.62	+.27	+8.2
CdnNR gs	57.45	-1.10	-16.6
CdnNRs gs	26.03	-.95	-15.7
CdnSolar	25.83	-1.57	+6.8
CapOne	87.67	-.65	+6.2
CpstnTur h	.37	-.05	-49.4
Carnival	50.58	+.72	+11.6
Catamaran	61.28	+.13	+18.4
Celanese	68.30	-5.42	+13.9
Celgene	118.84	-.68	+6.2
Cemex	9.01	-.15	-8.0
Cemig pf	3.55	-.29	-28.6
CenovusE	14.36	-1.32	-30.4
Centene s	72.91	-1.53	+40.4
CenterPnt	19.12	-.23	-18.4
CentAl	9.75	-.67	-60.0
CntryLink	29.76	+.15	-24.8
Cenveo	1.87	-.23	-11.0
ChambStPr	7.29	+.11	-9.6
CharterCm	177.39	+5.59	+6.5
ChkPoint	80.90	+.59	+3.0
CheetahM	25.02	-1.94	+65.5
ChemFinl	33.21	+.55	+8.4
Chemours n	11.66	-4.85	-44.1
CheniereEn	65.64	-3.13	-6.8
ChesEng	11.37	+.60	-41.9
Chevron	94.41	-1.46	-15.8
Chicos	16.21	-.35	...
Chimera rs	14.16	+.23	-10.9
Chubb	121.50	+.03	+17.4
CienaCorp	23.80	-.28	+22.6
Cirrus	31.34	-2.32	+33.0
Cisco	27.28	-.05	-1.2
CitizFin n	27.30	+.15	+9.8
CleanEngy	6.18	+.81	+23.7
Clearfield	16.23	+.50	+31.8
CliffsNRs	3.30	-.56	-53.8
CloudPeak	3.95	-.21	-57.0
Coach	33.38	-1.62	-11.1
CobaltIEn	9.06	-.51	+1.9
CocaCE	44.43	+1.27	+.5
Coeur	4.89	-.59	-4.3
CognizTch	59.71	-.82	+13.4
ColgPalm	66.64	+.48	-3.7
ColuPpln n	29.80	-.54	-5.5
Comcast	63.19	+.85	+8.9
Comc spcl	62.95	+.92	+9.4
Comerica	49.58	-1.92	+5.8
CmtyHlt	61.75	-.90	+14.5
ComstkRs	2.01	-.44	-70.5
ConsolEngy	19.64	-2.15	-41.9
ConEd	60.81	+1.67	-7.9
ContlRes s	37.36	-2.64	-2.6
Corning	19.28	-.42	-15.9
Costco	142.72	+6.33	+.7
Coty	28.69	-3.67	+38.9
CousPrp	10.59	-.16	-7.3
CowenGp	6.33	-.04	+31.9
Crane	57.10	-.92	-2.7
CSVInvNG	5.99	+.32	-25.5
CSVInvCrd	89.34	+14.09	-23.8
CSVLgNGs	2.00	-.14	-49.7
CSVLgCrde	2.22	-.58	-54.6
CSVelIVST	39.91	-.68	+28.2
CSVixSh rs	9.01	-.29	-67.4
Ctrip.com	73.27	+1.98	+61.0
CubeSmart	25.05	+1.20	+13.5
CurtisWrt	71.37	-1.21	+1.1
CyberArk n	58.55	-1.83	+47.7
CypSemi	11.73	-.14	-17.9
D-E-F			
DDR Corp	15.85	+.15	-13.7
DR Horton	28.19	+.60	+11.5
Danaher	86.65	-.15	+1.1
DarlingIng	13.92	-.59	-23.3
DeckrsOut	73.05	-.70	-19.8
DelphiAuto	79.20	-6.79	+8.9
DeltaAir	42.46	+2.46	-13.7
DenburyR	5.30	-.53	-34.8
Depomed	30.14	+9.30	+87.1
DeutschBk	31.91	+.39	+6.3
DBXEafeEq	29.17	+.17	+8.0
DBXHvChiA	43.25	+.83	+16.2
DevonE	55.85	-2.02	-8.8
DiamOffsh	24.32	-1.13	-33.8
Diebold	33.80	-.71	-2.4
DimeCBc	17.34	+.24	+6.5
DirecTV	92.40	-1.90	+6.6
DxRsaBll rs	21.84	-1.23	+32.0
DrGMnBll rs	14.36	-3.42	-41.0
DirSPBear	18.44	-.11	-10.5
DxGldBull	6.75	-1.13	-39.5
DrxFnBear	11.18	-.10	-11.8
DrxSCBear	9.68	-.11	-19.3
DirGMBear	10.63	+1.78	-32.3
Dx30TBear	34.90	-.23	+10.0
DrxEMBull	20.59	-2.53	-10.2
DxFnBull s	32.40	+.18	+1.9
Drx300Chin	33.24	-.75	-23.7
DirDGldBr	21.20	+2.62	-14.0
DirxChiBull	33.83	-9.70	-5.4
DrxSCBull	88.75	+.61	+9.7
DrxSPBull	89.67	+.03	+2.2
Discover	57.38	-1.07	-12.4
DiscCmA s	33.38	+.20	-3.1
DishNetw h	68.81	+.10	-5.6
Disney	116.44	+1.47	+23.6
DollarGen	79.47	+.61	+12.4
DomRescs	68.96	+1.06	-10.3
Dover	65.28	-4.71	-9.0
DowChm	51.41	+.03	+12.7
DryShips h	.53	-.06	-49.6
DuPont	58.25	-1.74	-17.1
DukeEngy	74.37	+1.84	-11.0
DukeRlty	19.21	+.32	-4.9
Dynegy	28.70	-1.37	-5.4
E-CDang	6.57	-1.81	-29.3
E-House	5.96	-.73	-17.7
E-Trade	29.04	-.88	+19.7
eBay	62.37	+.52	+11.1
EMC Cp	25.79	-.71	-13.3
EOG Rescs	84.54	-1.13	-8.2
EP Energy	10.30	-1.03	-1.3
Eaton	65.77	-1.64	-3.2
EdisonInt	57.95	+.40	-11.5
EldorGld g	3.85	-.24	-36.7
ElectArts	72.07	+4.27	+53.3
EliLilly	88.29	+2.15	+28.0
EnCana g	9.65	-1.35	-30.4
EngyTrEq	65.40	+.68	+14.0
EngyXXI	2.22	-.09	-31.9
ENSCO	20.39	-1.09	-31.9
EnteroMed	.35	-.18	-75.4
EntPrdPt s	30.53	+.79	-15.5
EnzonPh	1.70	+.49	+56.0
EqtyRsd	74.68	+2.09	+4.0
Ericsson	10.48	+.06	-13.4
EversrceE	46.89	+.38	-12.4
ExcoRes	.81	-.05	-62.7
Exelixis	3.68	+.24	+155.6
ExpScripts	89.75	+.51	+6.0
FMC Tech	37.45	-2.34	-20.0
Facebook	87.95	+.67	+12.7
Fastenal	42.33	+.23	-11.0
FedSignl	14.82	+.10	-4.0
FiatChry n	14.47	+.18	+25.0
FifthThird	20.90	-.04	+2.6
58.com	61.02	-1.58	+46.9
Finisar	17.89	-.06	-7.8
FinLine	27.93	+.01	+14.9
FireEye	49.69	+1.50	+57.3
FstHorizon	15.61	+.02	+14.9
FMidBc	18.74	-.06	+9.5
FstNiagara	9.42	-.04	+11.7
FT DWF5	24.55	+.10	+11.4
FirstEngy	33.66	+.45	-13.7
Fitbit n	42.10	-.14	+41.8
500.com	18.03	-5.75	+3.9
Flexstl	42.63	+1.02	+32.2
Flextrn	11.09	-.22	-.8
Flotek	13.33	+.53	-28.8
Flowserve	49.25	-3.18	-17.7
FrankElec	30.04	-2.17	-20.0
FrankRes	48.78	-.43	-11.9
FrptMcM	16.74	-1.66	-28.3
Freescale	37.79	-2.27	+49.8
FrontierCm	4.90	+.05	-26.5
Frontline	2.41	...	-4.0
FuelCellE	.88	-.03	-42.7
FultonFncl	13.23	+.18	+7.0
G-H-I			
Gallaghr	47.58	...	+1.1
GameStop	46.96	+3.40	+38.9
Gannett n	13.37	+.97	-6.2
Gap	37.58	-.81	-10.8
GenDynam	146.10	+2.95	+6.2
GenGrPrp	26.38	+.16	-6.2
GenMills	57.27	+.66	+7.4
GenMotors	31.40	-1.83	-10.1
Genworth	7.49	-.25	-11.9
GeoGrp	35.42	+.68	-12.2
Gerdau	2.14	-.11	-39.7
GeronCp	4.22	+.07	+29.8
Gevo rs	2.71	-.48	-43.5
GileadSci	113.74	-1.30	+20.7
GlaxoSKln	42.45	+.19	-.7
GbXGreece	11.26	+.41	-16.0
Globalstar	2.04	...	-25.8
GluMobile	6.04	-.10	+54.7
GolLinhas	1.91	-.29	-66.8
GoldFLtd	3.07	-.08	-32.2
Goldcrp g	16.44	+.26	-11.2
GoldmanS	207.19	-2.01	+6.9
GoodrPet	1.57	-.07	-64.6
Google A	556.11	+8.77	+4.8
Google C	530.13	+6.73	+.7
GoPro	52.51	+.76	-16.9
GrafTech	5.01	+.08	-1.0
GrmrcyP rs	23.07	+.52	-16.4
GraphPkg	14.34	+.57	+5.3
GtPlainEn	25.30	+.52	-10.9
Groupon	4.84	-.01	-41.4
GrubHub	31.21	+.52	-14.1
GpTelevisa	35.55	-3.54	+4.4
Guess	20.44	+1.39	-3.0
GulfCUDp	.60	-.06	-53.1
HCA Hldg	92.97	+2.47	+26.7
HCP Inc	37.79	+.81	-14.2
HMS Hldgs	17.10	+.73	-19.1
HSBC	43.87	-1.31	-7.1
HalconRes	1.12	+.02	-37.1
Hallibrtn	41.33	-.58	+5.1
HarmonyG	1.18	-.11	-37.6
HartfdFn	43.78	-.25	+5.0
Hasbro	77.22	+1.30	+40.4
HltCrREIT	68.75	+2.52	-9.1
HlthcreT rs	25.42	+.98	-5.6
HealthNet	69.12	-2.45	+29.1
HeclaM	2.41	-.20	-13.6
HelenTroy	86.71	-11.76	+33.3
HelixEn	12.36	-.03	-43.0
HelmPayne	64.11	-3.65	-4.9
Hertz	16.87	-.38	-32.4
Hess	64.34	-1.37	-12.8
HewlettP	30.65	-.04	-23.6
Hilton	27.89	+.11	+6.9
HimaxTch	8.53	+.41	+5.8
HollyFront	45.26	+.44	+20.8
Hologic	38.71	+.30	+44.8
HonwllIntl	102.41	-.10	+2.5
HorizPhm	35.94	+1.07	+178.8
HostHotls	20.65	+.14	-13.1
HovnanE	2.50	-.10	-39.5
HudsCity	9.90	-.10	-2.2
Humana	187.25	-.25	+30.4
HuntBncsh	11.21	-.14	+6.6
Huntsmn	21.14	-.48	-7.2
IAMGld g	1.83	-.09	-32.2
ICICI Bk s	10.47	+.07	-9.4
ING	16.98	+.36	+30.9
iShBrazil	32.06	-.92	-12.3
iShCanada	26.04	-.66	-9.8
iShEMU	38.74	+1.07	+6.6
iSFrance	26.41	+.62	+7.1
iShGerm	28.89	+.86	+5.4
iSh HK	22.02	-.90	+7.2
iShItaly	15.30	+.32	+12.5
iShJapan	12.66	-.24	+12.6
iSh SKor	53.58	-2.19	-3.1
iShMexico	57.41	-.25	-3.3
iShSpain	34.54	+1.01	-.3
iSTaiwn	15.28	-.71	+1.1
iShSilver	14.88	-.07	-1.2
iShAsiaexJ	61.12	-2.36	+.3
iShChinaLC	42.76	-3.05	+2.7
iSCorSP500	208.79	+.20	+.9
iShUSAgBd	108.38	-.06	-1.6
iShEMkts	38.44	-1.34	-2.2
iShiBoxIG	115.05	-.41	-3.7
iSh ACWI	59.72	-.13	+2.1
iSEafeSC	50.73	-.70	+8.6
iSh20 yrT	116.05	+.05	-7.8
iSh7-10yTB	104.64	-.03	-1.3
iSh1-3yTB	84.84	-.04	+.5
iS Eafe	64.30	+.32	+5.7
iShiBxHYB	88.80	+.05	-.9
iSRus1K	116.30	+.09	+1.5
iShR2K	124.13	+.35	+3.8
iShChina	52.28	-3.39	+4.1
iShREst	73.77	+1.22	-4.0
iShHmCnst	27.98	+.42	+8.1
Imation	4.10	+.05	+8.2
Infosys s	15.48	-.48	-50.8
IntgDv	19.82	-1.74	+1.1
Intel	29.17	-1.39	-19.6
IBM	166.95	+1.86	+4.1
IntPap	46.94	-1.02	-12.4
Interpublic	19.65	+.38	-5.4
InvenSense	13.33	-1.38	-18.0
Invesco	36.93	-.69	-6.6
InvestBncp	12.33	+.04	+9.8
iSh UK	18.42	+.04	+2.2
iShCorEM	46.56	-1.74	-1.0
iShCHGer	26.58	+.66	+13.0
Isis	53.50	-2.63	-13.3
ItauUnibH	10.89	-.31	-16.2
J-K-L			
JD.com	32.40	-.73	+40.0
JDS Uniph	11.09	-.30	-19.2
Jabil	20.51	-.59	-6.0
JanusCap	16.79	+.01	+4.1
JetBlue	21.72	+1.09	+36.9
JohnJn	99.53	+1.09	-4.8
JohnsnCtl	49.03	-.41	+1.4
JoyGlbl	31.16	-3.51	-33.0
Jumei Intl	19.32	-2.48	+41.9
JnprNtwk	26.15	+.04	+17.2
JunoTher n	52.05	-1.97	-.3
KB Home	16.82	+.24	+1.6
KKR	23.17	-.10	-.2
KateSpade	22.66	+1.19	-29.2
Kellogg	63.75	+.61	-2.6
KeyEngy	1.37	-.21	-18.0
Keycorp	14.92	-.16	+7.3
KimbClk	109.72	+2.17	-5.0
Kimco	23.88	+.98	-5.0
KindMorg	38.09	+.06	-10.0
KingDEnt	14.68	+.35	-4.4
KingtoneW	5.80	+1.17	+136.3
Kinross g	2.11	-.16	-25.2
KnightTr	28.21	+1.34	-16.2
Knowles	18.49	-.04	-21.5
KraftHnz n	77.31	...	+6.0
L Brands	84.44	-1.92	-2.4
LamResrch	78.53	-4.70	-1.0
LaredoPet	11.19	-.59	+8.1
LVSands	54.84	+1.02	-5.7
LeggPlat	50.02	+.82	+17.4
LendingC n	14.05	+.10	-44.5
LennarA	53.30	+2.14	+18.9
Level3	51.92	-.51	+5.1
LibtyGlobA	50.86	+.16	+1.3
LibtyGlobC	47.78	+.18	-1.1
LibMda A s	35.74	-.48	+1.3
LibQVC A	28.07	+.17	-4.6
LinnEngy	8.31	-.75	-18.0
Littelfuse	92.16	-3.63	-4.7
LloydBkg	5.28	-.13	+13.8
LockhdM	194.19	+6.89	+.8
Lpath	.28	+.01	-90.0
lululemn gs	63.00	-2.18	+12.9
LumberLiq	20.31	-.33	-69.4
LyonBas A	98.38	-3.27	+23.9
M-N-0			
MBIA	6.09	+.34	-36.2
MFA Fncl	7.70	+.19	-3.6
MGIC Inv	11.43	+.11	+22.6
MGM Rsts	18.15	-.40	-15.1
MRC Glbl	15.01	-.13	-.9
Macys	66.48	-.96	+1.1
Magna g s	55.32	-1.80	+1.8
MagHRes	1.47	-.08	-53.2
Manitowoc	17.86	-1.51	-19.2
MannKd	5.38	+.06	+3.2
ManpwrGp	91.89	+2.27	+34.8
Manulife g	18.23	-.31	-4.5
MarathnO	24.46	-1.27	-13.5
MarathPt s	54.49	+.48	+20.7
MVJrGold	22.28	-1.56	-6.9
MktVGold	16.75	-.88	-8.9
MV OilSvc	32.97	-.90	-8.2
MV Semi	52.90	-2.22	-3.1
MktVRus	17.77	-.23	+21.5
MarshM	57.17	+.29	-.1
MStewrt	6.22	-.09	+44.3
MarvellT	12.51	-.91	-13.7
Masco	23.48	-.03	+5.5
MasterCrd	94.62	+.54	+9.8
Mattel	25.38	-.69	-18.0
MaximIntg	32.27	-2.29	+1.3
McDrmInt	5.07	-.13	+74.2
McGrwH	103.16	+1.08	+15.9
MedProp	13.66	+.31	-.9
Medivation	106.81	-5.25	+7.2
Medtrnic	74.37	+.56	+3.0
MelcoCrwn	20.97	+.34	-17.4
MemResDv	17.62	-1.24	-2.3
Merck	57.95	+.28	+2.0
MKors	42.49	-.58	-43.4
Michaels	26.41	-.99	+6.8
Microchp	44.85	-1.68	-.6
MicronT	17.57	-1.50	-49.8
Microsoft	44.61	+.21	-4.0
MillenMda	1.85	+.25	+15.6
MobileTele	8.73	-.44	+21.6
Mobileye n	57.35	+2.84	+41.4
Mondelez	41.41	-.14	+14.0
MonogRs n	9.36	+.02	+1.1
Monsanto	108.81	+.46	-8.9
MorgStan	38.64	-.36	-.4
Mosaic	45.04	-1.61	-1.3
MurphO	40.06	-1.36	-20.7
Mylan NV	71.22	+1.10	+26.3
NCR Corp	29.27	-.75	+.4
NQ Mobile	3.96	-1.25	+1.3
NRG Egy	21.76	-.84	-19.3
NXP Semi	92.73	-5.39	+21.4
Nabors	13.36	-.38	+2.9
NBGreece	1.21	+.08	-32.4
NOilVarco	44.99	-2.43	-31.3
Navient	18.37	-.08	-15.0
NetApp	30.60	-.72	-26.2
Netflix	680.60	+22.29	+99.2
NtScout	36.26	-.48	-.8
NwGold g	2.60	-.09	-39.5
NewOriEd	23.46	-.34	+14.9
NwResd rs	15.49	+.19	+21.3
NY CmtyB	18.25	-.08	+14.1
NewfldExp	35.47	+.43	+30.8
NewmtM	22.52	-1.15	+19.2
NewsCpA	14.25	-.35	-9.2
NextEraEn	101.64	+1.42	-4.4
NielsenNV	45.27	+.28	+1.2
NikeB	110.52	+.65	+14.9
NobleCorp	14.29	-.78	-13.8
NobleEngy	39.06	-1.96	-17.6
NokiaCp	6.70	-.03	-14.8
NorandaAl	.52	-.38	-85.2
NorflkSo	86.35	-1.48	-21.2
NthStarAst	18.41	+.02	-18.4
NthnO&G	5.82	-.28	+3.0
NorTrst	76.38	-.30	+13.3
NorthropG	165.37	+5.87	+12.2
NStarRlt	15.93	+.11	-9.4
NorwCruis	57.65	+2.16	+23.3
Novartis	103.22	+3.42	+11.4
Novavax	11.98	+1.10	+102.0
NOW Inc	19.74	+.14	-23.3
NuanceCm	16.83	-.37	+17.9
Nvidia	19.75	-.67	-1.5
OFG Bncp	9.72	+.08	-41.6
OasisPet	12.51	-2.12	-24.4
OcciPet	73.31	-2.42	-9.1
OcwenFn	10.18	+.13	-32.6
OfficeDpt	8.79	-.06	+2.5
Oi SA s	1.69	-.11	-47.0
OmegaHlt	35.30	+.51	-9.6
Omnicom	72.69	+3.33	-6.2
OnSmcnd	11.34	-.12	+11.9
ONEOK	39.54	+.32	-20.6
OpkoHlth	16.55	+.30	+65.7
Oracle	40.36	+.15	-10.3
Orbitz	11.40	+.09	+38.5
OrchidIsl	9.50	-1.70	-27.2
Organovo	3.82	+.08	-47.3
P-Q-R			
PBF Engy	31.10	+1.42	+16.7
PDL Bio	6.30	+.17	-18.3
PG&E Cp	51.12	+1.33	-4.0
PNC	96.30	-.17	+5.6
PPL Corp	31.03	+1.23	-7.9
PTC Inc	38.78	-2.40	+5.8
Paccar	63.39	-1.30	-6.8
PaloAltNet	180.80	+6.90	+47.5
PanASlv	7.91	-.58	-14.0
Pandora	15.05	-.12	-15.6
ParagOff n	.98	-.01	-64.8
ParamtG n	17.86	...	-3.9
PattUTI	17.71	-.07	+6.8
Paychex	47.78	+.14	+3.5
PayPal wi	34.69	...	-5.5
PeabdyE	1.60	-.27	-79.3
PennVa	3.25	-.71	-51.3
PennWst g	1.46	-.25	-29.8
Pentair	63.90	-4.04	-3.8
PeopUtdF	16.15	-.11	+6.4
PepBoy	12.25	+.11	+24.7
PerkElm	51.53	-.71	+17.8
PetrbrsA	7.46	-.47	-1.6
Petrobras	8.38	-.45	+14.8
Pfizer	34.36	+.99	+10.3
PhilipMor	82.16	+.99	+.9
PhilipsNV	26.26	+.43	-9.4
Phillips66	81.49	+.04	+13.7
PiedmOfc	18.21	+.30	-3.3
PinnclEnt	38.86	+1.21	+74.7
PioNtrl	134.46	-3.72	-9.7
PlatfmSpc	25.14	-.11	+8.3
PlugPowr h	2.28	-.04	-24.0
Popular	28.96	-.72	-14.9
Potash	28.79	-1.82	-18.5
PS USDBull	25.10	-.07	+4.7
PwShs QQQ	107.65	-.30	+4.3
Praxair	117.37	-1.53	-9.4
PrecCastpt	190.87	-8.18	-20.8
PrecDrill	5.79	-.66	-4.5
PrinFncl	51.23	-.25	-1.4
ProLogis	38.57	+.64	-10.4
PrUltQQQ s	73.85	-.47	+8.0
ProUltSP s	65.43	+.04	+2.0
PrUltPQQQ	107.63	-1.33	+10.4
PUltSP500 s	67.74	+.07	+2.2
PUVixST rs	41.31	-1.28	-67.1
PrUCrude rs	35.60	-5.50	-31.3
ProVixSTF	13.21	-.08	-37.1
ProShtVix	78.08	-1.39	+27.7
ProUShEuro	24.73	-.28	+14.4
PrognicsPh	7.46	+.49	-1.3
ProgsvCp	29.39	+1.15	+8.9
ProUShSP	20.71	-.06	-6.1
PrUShDow	20.83	-.11	-4.3
PUShtQQQ	34.73	+.14	-12.0
ProUShL20	50.59	-.19	+9.1
PShtQQQ	24.37	+.17	-18.3
PUShtSPX	34.33	-.15	-9.8
ProspctCap	7.37	-.05	-10.8
Prudentl	87.36	-.81	-3.4
PSEG	41.26	+1.32	-.4
PulteGrp	20.69	+.14	-3.6
QEP Res	16.18	-2.05	-20.0
QLT Inc	4.19	-.10	+4.5
Qihoo360	62.54	-4.74	+9.2
Qlogic	11.48	-2.64	-13.8
Qorvo n	76.16	-5.20	+8.2
Qualcom	62.73	-.38	-15.6
QuantaSvc	28.09	-.46	-1.1
Quiksilvr	.65	+.05	-70.5
RPC	12.92	-.62	-.9
Rackspace	35.77	-1.52	-23.6
RadianGrp	18.41	-.24	+10.1
RLauren	129.70	-5.06	-30.0
RangeRs	45.27	-2.70	-15.3
Raytheon	98.71	+3.14	-8.7
RealGSol rs	1.57	-.43	-83.7
RealNetwk	5.33	-.22	-24.3
RltyInco	46.36	+.97	-2.8
RegionsFn	10.14	-.13	-4.0
Reliv Intl	1.29	-.05	+10.3
Revlon	36.32	-.51	+6.3
RexEnergy	3.70	-1.31	-27.5
RexahnPh	.58	-.03	-17.4
ReynAmer	76.87	+2.19	+19.6
RiceEngy	20.04	-.17	-4.4
RioTinto	39.14	-1.90	-15.0
RiteAid	8.71	+.32	+15.8
RobtHalf	56.17	+.69	-3.8
RosettaR	21.14	-1.07	-5.2
RossStrs s	50.86	+1.55	+7.9
Rowan	19.41	-.85	-16.8
RylCarb	82.41	+3.63	...
RoyDShllA	56.84	-.09	-15.1
S-T-U			
SLM Cp	9.89	-.08	-2.9
SM Energy	42.47	-1.06	+10.1
SpdrDJIA	177.41	+.36	-.3
SpdrGold	111.49	-.27	-1.8
SpdrEuro50	38.63	+1.12	+4.8
SpdrIntRE	41.69	-.22	+.3
S&P500ETF	207.48	+.17	+.9
SpdrHome	36.77	+.07	+7.8
SpdrS&PBk	36.16	-.08	+7.8
SpdrLTBd	37.76	-.35	-8.7
SpdrShTHiY	28.71	-.12	-.7
SpdrLehHY	38.26	-.11	-.9
SpdrS&P RB	44.17	+.23	+8.5
SpdrOGEx	43.56	-1.44	-9.0
SpdrMetM	22.54	-1.33	-27.0
SABESP	5.22	-.05	-17.0
SabreCorp	25.65	+1.59	+26.5
Salesforce	71.14	+.72	+19.9
SanchezEn	8.00	-1.20	-13.9
SanDisk	53.53	-2.83	-45.4
SandRdge	.71	-.05	-60.8
Sanofi	51.49	+2.02	+12.9
SantCUSA	23.98	-2.22	+22.3
Schlmbrg	83.96	-.05	-1.7
Schwab	32.83	-.02	+8.7
ScorpioTk	10.37	+.07	+19.3
SeadrillLtd	9.38	-.73	-21.4
SeagateT	45.95	-2.20	-30.9
SealAir	51.77	-.10	+22.0
SensataT	50.45	-2.43	-3.7
SevSevEn	3.45	-.44	-36.2
SiderurNac	1.41	-.19	-32.2
SilvWhtn g	15.12	-2.22	-25.6
Sina	45.79	-6.78	+22.4
SiriusXM	3.73	-.01	+6.4
Skyline	2.98	-.10	-26.5
SkywksSol	100.20	-4.65	+37.8
Smucker	107.59	-1.16	+6.5
SnapOn	160.87	+.08	+17.6
SonyCp	28.40	+.01	+38.7
SouFun	7.51	-.81	+1.6
SouthnCo	43.36	+.47	-11.7
SwstAirl	33.83	+1.32	-20.1
SwstnEngy	20.92	-1.25	-23.3
SpectraEn	31.28	-.65	-13.8
SpiritRltC	10.14	+.26	-14.7
Splunk	71.84	+2.12	+21.9
Sprint	3.78	-.70	-8.9
Sprouts	26.52	+.12	-22.0
SP Matls	47.70	-.81	-1.8
SP HlthC	75.28	+.44	+10.1
SP CnSt	49.18	+1.01	+1.4
SP Consum	77.67	+.47	+7.7
SP Engy	73.49	-1.04	-7.2
SPDR Fncl	24.64	...	-.4
SP Inds	54.17	-.06	-4.3
SP Tech	41.44	-.30	+.2
SP Util	42.97	+.74	-9.0
StdPac	9.06	+.16	+24.3
StanBlkDk	106.66	-1.05	+11.0
Staples	15.39	-.16	-15.1
StarwdHtl	81.76	-.51	+.9
StarwdPT	22.08	+.32	-5.0
StateStr	75.97	-1.04	-3.2
Statoil ASA	17.23	-.33	-2.2
StlDynam	19.62	-.83	-.6
Steelcse	18.38	-.07	+2.4
SteinMart s	10.62	+.34	+4.4
StillwtrM	10.60	-1.00	-28.1
StratHotels	12.80	+.38	-3.3
StreamHlth	2.75	+.03	-36.5
Suncor g	26.80	-.81	-15.7
SunEdison	30.41	+.58	+55.9
SunTrst	43.87	+.33	+4.7
SupEnrgy	19.73	-.69	-2.1
Supvalu	7.98	-.04	-17.7
Symantec	23.32	+.29	-9.1
SynrgyPh	9.13	-.15	+199.3
SynergyRs	11.20	+.08	-10.7
SynovusFn	30.63	+.10	+13.1
SyntaPhm	2.16	-.02	-18.5
SynthBiol	3.04	+.42	+108.2
Sysco	36.05	+.13	-9.2
T-MobileUS	39.03	+.06	+44.9
TD Ameritr	36.74	-.52	+2.7
TE Connect	62.41	-1.95	-1.3
TJX	68.13	+1.33	-.7
TahoeRes	11.25	-.91	-18.9
TaiwSemi	22.57	-.58	+.8
TalenEn n	17.26	+.31	-16.8
TeckRes g	8.89	-.71	-34.8
Tegna	31.37	-.38	+22.9
TelefBrasil	13.61	-.70	-22.3
TelefEsp	14.62	+.35	+2.9
Tenaris	25.81	-.67	-14.6
TenetHlth	59.43	+.01	+17.3
Teradyn	19.34	-.09	-2.3
TeslaMot	259.15	-20.87	+16.5
Tesoro	98.40	+7.19	+32.3
TevaPhrm	61.38	-.18	+6.7
TexInst	49.01	-2.96	-8.3
Textron	43.68	-.81	+3.7
TherapMD	7.96	-.28	+78.9
ThermoFis	130.63	-.32	+4.3
3D Sys	16.82	-2.13	-48.8
3M Co	154.95	-.43	-5.7
TimeWarn	88.63	+.14	+3.8
TiVo Inc	10.30	+.09	-13.0
Topbuild n	28.79	+.98	+26.5
Total SA	49.74	+1.13	-2.9
Transocn	14.62	-.97	-20.2
TrimbleN	23.06	-.56	-13.1
TrinaSolar	10.20	-1.33	+10.2
Trinity	25.48	-.31	-9.0
TrueCar	10.66	-.98	-53.4
Tuppwre	64.96	-.25	+3.1
TurqHillRs	3.54	-.18	+14.2
21stCFoxA	33.11	+.75	-13.8
21stCFoxB	32.54	+.32	-11.8
21Vianet	19.50	-.83	+26.1
Twitter	34.91	-.81	-2.7
TwoHrbInv	10.17	+.24	+1.5
TycoIntl	37.72	-.69	-14.0
UBS Grp n	21.86	-.01	+28.2
UDR	33.03	+.45	+7.2
US Silica	24.35	-2.86	-5.2
UltraPt g	10.44	-1.04	-20.7
Umpqua	18.12	+.31	+6.5
UnderArmr	86.24	+1.65	+27.0
UnilevNV	43.87	+1.94	+12.4
UnionPac	97.82	+1.16	-17.9
Unisys	20.02	+.08	-32.1
UtdContl	55.51	+4.01	-17.0
UPS B	96.96	-.24	-12.8
US Bancrp	43.44	-.18	-3.4
US NGas	13.30	-.26	-10.0
US OilFd	17.67	-1.26	-13.2
UtdTech	110.18	+.62	-4.2
UtdhlthGp	122.15	+.34	+20.8
UnumGrp	35.86	-.16	+2.8
UraniumEn	1.30	-.11	-25.7
V-W-X-Y-Z			
Vale SA	5.43	-.42	-33.6
Vale SA pf	4.56	-.44	-37.2
ValeroE	65.85	+1.13	+33.0
VangTotBd	81.04	-.06	-1.6
VangTSM	107.60	+.02	+1.5
VangSP500	190.24	+.11	+1.0
VangREIT	77.76	+1.65	-4.0
VangTotW	61.63	-.23	+2.5
VangAllW	48.58	-.27	+3.7
VangEmg	39.73	-1.34	-.7
VangEur	55.33	+1.06	+5.6
VangFTSE	40.03	+.02	+5.7
VantageDrl	.16	-.01	-67.5
Ventas	64.55	+1.60	-10.0
VertxPh	122.95	-8.31	+3.5
ViacomB	61.80	-2.40	-17.9
ViadCorp	27.03	-.04	+1.4
Vical	.70	-.00	-33.4
Viggle	1.84	-.28	-30.3
Vipshop s	22.78	+2.35	+16.6
Visa s	68.42	+.18	+4.4
VishayInt	11.90	+.27	-15.9
Vodafone	36.46	-.22	+6.7
VoyaFincl	45.99	-.98	+8.5
WEC Engy	47.26	+.61	-10.4
WPX Engy	11.22	-.33	-3.5
WalgBoots	93.11	+7.30	+22.2
WeathfIntl	11.33	-.41	-1.0
WeiboCorp	15.46	-1.30	+8.6
WtWatch	3.97	-.12	-84.0
WeinRlt	34.25	+.85	-1.9
WellsFargo	56.08	-.66	+2.3
WestarEn	36.56	+1.24	-11.3
WDigital	77.10	-3.77	-30.4
WstnRefin	46.54	+1.15	+23.2
WstnUnion	19.03	+.04	+6.3
WestRock n	61.40	-3.59	-3.1
Weyerhsr	31.29	-.55	-12.8
Whrlpl	174.42	+4.69	-10.0
WhitingPet	30.11	-1.22	-8.8
WholeFood	40.80	+1.65	-19.1
WmsCos	57.89	+.29	+28.8
Windstm rs	5.68	-.51	-55.9
Winnbgo	23.39	+.11	+7.5
WT EurHdg	63.22	+1.21	+13.7
WisdomTr	21.90	-.97	+39.7
WTJpHedg	56.33	-1.48	+14.4
WT India	21.85	-.25	-.9
WorldFuel	48.06	+.20	+2.4
WldW Ent	16.46	-.07	+33.4
WuXi	40.50	-1.32	+20.3
Wynn	103.90	+.36	-30.2
XL Grp	37.96	+.21	+10.4
XOMA	4.72	+.00	+31.5
XcelEngy	33.55	+.73	-6.6
Xerox	10.38	-.18	-25.1
Xilinx	41.94	-1.90	-3.1
Xoom	25.04	-.01	+43.0
Xylem	35.39	-1.34	-7.0
YY Inc	59.36	-7.00	-4.8
Yahoo	37.92	-1.46	-24.9
Yamana g	2.71	-.25	-32.6
Yelp	34.73	-3.45	-36.5
YingliGrn	.99	-.16	-57.8
YoukuTud	19.76	-3.71	+10.9
ZebraT	109.75	-2.68	+41.8
ZillowGp	78.67	-8.65	-25.7
ZimmerBio	106.81	-1.38	-5.8
ZionsBcp	31.03	-.47	+8.8
Ziopharm	11.17	-.05	+120.3
Zoetis	46.96	-1.35	+9.1
Zogenix rs	15.17	+2.37	+38.4
Zulily	13.46	+1.06	-42.5
Zynga	2.65	-.19	-.4

Mutual Funds

Name	NAV	Wk Chg	3-yr% Rtn/Rk
AMG			
YacktmanSvc d	24.02	+.05	+12.8/E
YkmFcsSvc d	24.62	+.02	+12.0/E
AQR			
MaFtStrI	10.47	-.14	+6.1/A
Advisors' Inner Crcl			
EGrthIns	21.56	+.02	+22.0/A
Alger Group			
CapApInsI	28.76	-.02	+20.9/A
AllianzGI			
NFJAllCpValIns	16.78	-.08	+15.6/D
American Beacon			
LgCpVlInv	27.74	-.17	+18.2/B
LgCpVlIs	29.46	-.18	+18.6/A
SmCapInst	25.62	-.14	+18.4/A
American Century			
EqIncInv	8.58	...	+12.1/E
HeritInv	25.51	+.11	+17.3/D
InvGrInv	30.04	+.10	+16.3/E
MdCpValInv	16.47	-.13	+18.6/C
UltraInv	37.10	+.05	+19.6/B
American Funds			
AMCAPA m	28.22	-.13	+19.9/B
AmBalA m	24.71	+.03	+12.7/A
BondA m	12.65	-.02	+1.6/D
CapIncBuA m	59.21	+.27	+9.3/B
CapWldBdA m	19.22	+.02	-.3/C
CpWldGrIA m	47.09	-.02	+14.7/C
EurPacGrA m	50.47	-.27	+13.0/B
FnInvA m	52.93	-.06	+18.0/C
GlbBalA m	30.12	-.01	+9.3/B
GrthAmA m	44.76	-.15	+19.6/B
HiIncA m	10.60	-.06	+5.2/D
IncAmerA m	21.30	+.01	+11.1/C
IntBdAmA m	13.52	-.02	+.7/D
IntlGrInA m	32.18	-.07	+11.1/C
InvCoAmA m	36.94	-.04	+17.4/C
MutualA m	36.62	+.02	+15.0/D
NewEconA m	39.95	-.10	+21.9/A
NewPerspA m	38.56	+.08	+16.2/B
NwWrldA m	54.42	-.72	+7.1/A
SmCpWldA m	50.03	-.63	+17.1/A
TaxEBdAmA m	12.90	...	+3.3/A
WAMutInvA m	40.66	+.16	+16.0/D
Angel Oak			
MulStrIncInstl	12.11	+.02	NA
Artisan			
Intl d	31.04	-.14	+14.1/A
IntlI d	31.27	-.14	+14.4/A
IntlVal d	35.71	-.23	+17.1/A
MdCpVal	24.57	-.17	+14.8/E
MidCap	48.11	+.12	+19.0/B
MidCapI	50.79	+.13	+19.3/B
BBH			
CoreSelN d	22.67	+.04	+14.1/E
Baird			
AggrInst	10.66	-.01	+2.7/A
CrPlBInst	10.98	-.02	+2.7/A
Baron			
GrInstl	76.09	+.15	+17.8/C
Growth b	75.00	+.15	+17.5/C
Bernstein			
DiversMui	14.38	+.02	+1.3/A
IntDur	13.34	-.01	+2.0/C
TxMIntl	16.08	-.08	+11.5/C
BlackRock			
EqDivA m	24.73	+.05	+12.8/E
EqDivI	24.80	+.05	+13.1/E
EquitDivC m	24.10	+.05	+12.0/E
GlLSCrI	10.50	-.02	+3.4/B
GlobAlcA m	20.29	-.11	+8.6/C
GlobAlcC m	18.58	-.10	+7.8/D
GlobAlcI	20.42	-.11	+8.9/C
HiYldBdIs	7.84	-.03	+7.6/A
StIncInvA m	10.08	...	+4.0/A
StrIncIns	10.08	...	+4.3/A
Causeway			
IntlVlIns d	15.59	...	+12.9/B
Cohen & Steers			
Realty	69.66	+1.50	+10.7/A
Columbia			
AcornIntZ	42.81	-.90	+11.0/E
AcornZ	32.14	-.19	+15.2/E
DivIncZ	18.71	+.05	+14.7/D
DivOppA m	9.26	+.02	+13.5/E
LgCrQuantA m	9.93	+.03	+18.7/B
StLgCpGrZ	18.40	-.04	+24.0/A
TaxExmptA m	13.78	...	+3.4/B
Constellation			
SndsSelGrI	18.61	+.09	+18.4/C
Credit Suisse			
ComStrInstl	5.68	-.15	-10.5/B
DFA			
1YrFixInI	10.32	...	+.4/D
2YrGlbFII	9.94	...	+.5/C
5YrGlbFII	10.97	-.01	+1.7/B
EmMkCrEqI	18.76	-.61	+3.5/B
EmMktValI	25.23	-.91	+1.4/D
EmMtSmCpI	20.50	-.60	+6.6/A
EmgMktI	24.61	-.75	+2.7/C
GlEqInst	18.83	-.12	+16.2/B
GlblRlEstSecsI	10.25	+.09	+9.7/C
IntCorEqI	12.26	-.13	+13.1/A
IntGovFII	12.52	-.01	+.9/B
IntlRlEstI	5.16	-.06	+9.4/C
IntSmCapI	20.03	-.46	+17.5/A
IntlSCoI	18.20	-.34	+14.2/C
IntlValuI	18.37	-.26	+13.0/B
LgCapIntl	21.55	-.09	+12.0/B
RelEstScI	31.74	+.66	+10.0/B
STEtdQltI	10.81	-.01	+1.5/B
TAUSCrE2I	14.50	-.05	+19.6/B
TMIntlVal	15.05	-.22	+12.5/B
TMMkWVal	26.20	-.12	+21.9/A
TMUSTarVal	33.69	-.10	+21.1/A
USCorEq1I	18.25	-.03	+19.2/A
USCorEq2I	17.76	-.07	+19.5/B
USLgCo	16.40	+.01	+18.1/B
USLgVall	34.03	-.25	+21.6/A
USMicroI	20.01	-.04	+19.0/B
USSmVall	35.38	-.21	+18.9/A
USSmallI	32.28	-.02	+19.2/A
USTgtValInst	22.72	-.15	+19.6/A
USVecEqI	16.95	-.08	+19.6/B
Davis			
NYVentA m	33.63	-.60	+15.8
NYVentY	34.17	-.61	+16.0
Delaware Invest			
USGrowIs	28.95	+.24	+19.8/B
ValueI	18.14	+.02	+17.9/B
Dodge & Cox			
Bal	101.87	-.19	+16.3/A
GlbStock	12.01	-.14	+19.1/A
Income	13.59	-.01	+3.0/A
IntlStk	43.46	-.56	+16.1/A
Stock	180.72	-.43	+21.5/A
DoubleLine			
CrFxdIncI	10.93	+.03	+3.3
TotRetBdN b	10.89	+.03	+3.7
Dreyfus			
AppreciaInv	52.76	+.22	+11.3/E
MidCapIdx	39.10	-.05	+18.4/C
Driehaus			
ActiveInc	10.38	...	+2.4/C
Eaton Vance			
ACSmCpI	27.78	+.13	+19.5/B
FltgRtI	8.93	...	+3.8/C
GlbMacroI	9.35	+.01	+2.5/C
FMI			
LgCap	21.80	+.04	+17.1/D
FPA			
Cres d	33.60	-.04	+11.7/B
NewInc d	10.09	...	+1.2/D
Fairholme Funds			
Fairhome d	34.93	+.08	+13.8/E
Federated			
InstHiYIn d	9.86	-.03	+6.5/B
KaufmanR m	6.54	+.06	+22.8/A
StrVall	5.96	+.09	+12.2/E
ToRetIs	10.87	-.01	+2.3/B
Fidelity			
AstMgr20	13.24	-.03	+4.3/E
AstMgr50	17.27	-.06	+9.0/E
Bal	23.13	-.08	+13.0/A
Bal K	23.13	-.08	+13.1/A
BlChGrow	72.62	-.23	+22.4/A
BlChGrowK	72.72	-.23	+22.5/A
CapApr	38.04	-.10	+19.3/B
CapInc d	9.80	-.05	+9.2/A
Contra	102.64	-.08	+18.0/C
ContraK	102.62	-.07	+18.2/C
DivGrow	34.08	-.01	+18.3/B
DivrIntl d	37.78	+.07	+15.0/A
DivrIntlK d	37.74	+.08	+15.1/A
EqInc	57.58	-.18	+15.6/D
EqInc II	26.61	+.01	+15.6/D
FF2015	12.66	-.04	+8.3/C
FF2035	13.48	-.05	+12.8/C
FF2040	9.48	-.04	+12.9/C
Fidelity	44.74	-.21	+17.2/D
FltRtHiIn d	9.67	-.02	+3.2/E
FourInOne	38.15	-.01	+14.3/B
FrdmK2010	13.15	-.04	+7.8/A
FrdmK2015	13.64	-.05	+8.4/C
FrdmK2020	14.36	-.05	+9.2/B
FrdmK2025	15.02	-.06	+10.8/C
FrdmK2030	15.40	-.05	+11.7/C
FrdmK2035	15.89	-.07	+12.9/C
FrdmK2040	15.93	-.07	+13.0/C
FrdmK2045	16.37	-.06	+13.3/D
FrdmK2050	16.48	-.06	+13.5/C
Free2010	15.42	-.04	+7.8/B
Free2020	15.45	-.05	+9.1/C
Free2025	13.26	-.05	+10.7/C
Free2030	16.34	-.06	+11.5/C
GNMA	11.55	-.01	+1.5/A
GovtInc	10.41	-.01	+.9/B
GrowCo	140.41	+.27	+21.4/A
GrowInc	30.53	-.11	+18.1/B
GrthCmpK	140.30	+.27	+21.5/A
HiInc d	8.85	-.03	+5.6/C
Indepndnc	40.51	-.04	+22.3/A
IntMuniInc d	10.39	+.01	+2.2/C
IntlDisc d	41.52	+.02	+14.4/A
InvGrdBd	7.78	-.02	+1.8/C
LargeCap	28.45	-.15	+20.7/A
LevCoSt d	47.19	-.47	+19.8/B
LowPrStkK d	52.19	-.45	+18.6/C
LowPriStk d	52.21	-.45	+18.4/C
Magellan	93.70	-.20	+20.4/A
MdCpVal d	25.14	-.12	+22.8/A
MeCpSto	16.77	-.05	+18.5/B
MidCap d	37.09	-.17	+18.4/C
MuniInc d	13.28	+.01	+3.4/B
NewMille	39.85	-.23	+17.4/D
NewMktIn d	15.17	-.08	+2.9/A
OTC	83.35	+.06	+24.1/A
OTCK	84.19	+.06	+24.3/A
Overseas d	42.66	+.06	+16.7/A
Puritan	21.75	-.04	+13.0/A
PuritanK	21.74	-.04	+13.1/A
RealInv d	40.18	+.80	+10.1/B
SASEqF	14.16	-.04	+18.8/C
SEMF	16.70	-.53	+4.9/B
SInvGrBdF	11.27	-.02	+1.7/C
STMIdxF d	61.22	+.01	+18.4/B
SersEmgMkts	16.65	-.53	+4.7/B
SesAl-SctrEqt	14.16	-.04	+18.5/C
SesInmGrdBd	11.26	-.03	+1.6/D
ShTmBond	8.59	-.01	+1.1/C
SmCapDisc d	29.33	...	+20.1/A
StkSelec	36.57	-.19	+18.9/C
StratInc	10.64	-.02	+3.5/C
TotalBd	10.55	-.03	+2.3/B
USBdIdx	11.54	-.02	+1.4/D
USBdIdx	11.54	-.02	+1.4/D
USBdIdxInv	11.54	-.02	+1.2/D
Value	116.39	-.77	+21.5/A
Fidelity Advisor			
AstMgr70	20.37	-.08	+12.0/B
NewInsA m	27.67	-.08	+16.8/D
NewInsC m	25.24	-.08	+15.9/E
NewInsI	28.20	-.08	+17.1/D
StratIncA m	11.86	-.03	+3.2/C
Fidelity Select			
Biotech d	274.03	+3.72	+43.4/A
HealtCar d	240.22	+1.99	+36.9/B
Fidelity Spartan			
500IdxAdvtg	73.23	+.02	+18.1/B
500IdxAdvtgInst	73.23	+.02	+18.2/B
500IdxInstl	73.23	+.02	+18.1/B
500IdxInv	73.22	+.01	+18.1/B
ExtMktIdAg d	57.06	-.04	+19.4/B
IntlIdxAdg d	39.78	-.02	+12.8/B
TotMktIdAg d	61.21	...	+18.3/B
Fidelity¬Æ			
SerBlueChipGrF	12.89	-.04	NA
SeriesGrowthCo	12.77	+.02	NA
SeriesGrowthCoF	12.79	+.03	NA
First Eagle			
GlbA m	53.07	-.41	+9.3/B
OverseasA m	22.83	-.28	+8.7/E
FrankTemp-Frank			
Fed TF A m	12.26	+.01	+3.1/C
FrankTemp-Franklin			
CA TF A m	7.35	...	+3.9/B
GrowthA m	77.34	-.05	+18.3/C
HY TF A m	10.36	...	+3.1/D
HighIncA m	1.93	-.02	+5.0/D
Income C m	2.34	-.02	+7.7/B
IncomeA m	2.32	-.01	+8.3/A
IncomeAdv	2.30	-.01	+8.6/A
NY TF A m	11.46	...	+2.0/D
RisDvA m	51.76	-.14	+14.8/E
StrIncA m	9.80	-.04	+3.7/C
TotalRetA m	9.89	-.02	+2.4/B
USGovA m	6.41	-.02	+.9/B
Utils A m	16.30	+.19	+9.6/C
FrankTemp-Mutual			
Discov C m	33.42	-.08	+13.0/D
Discov Z	34.45	-.08	+14.1/C
DiscovA m	33.87	-.07	+13.8/C
QuestZ	16.34	-.09	+12.2/D
Shares Z	30.43	-.01	+15.6/D
SharesA m	30.14	-.02	+15.3/D
FrankTemp-Templeton			
Fgn A m	7.19	-.13	+12.4/B
GlBond C m	12.31	-.03	+3.7/A
GlBondA m	12.28	-.03	+4.1/A
GlBondAdv	12.24	-.03	+4.4/A
GrowthA m	24.10	-.04	+15.3/B
WorldA m	17.51	-.08	+14.4/C
Franklin Templeton			
FndAllA m	13.35	-.03	+12.2
Franklin Templeton I			
GlTlRtAdv	12.34	-.01	+5.2
GE			
S&SUSEq	55.23	-.08	+19.3/A
GMO			
AABdIV	22.83	-1.57	+1.6
EmgDbtIV d	9.20	-.26	+6.5
EmgMktsVI d	9.55	-.36	/E
IntltVlIV	23.27	-.19	+13.0/B
QuIII	20.99	-1.37	+13.7/E
USEqAllcVI	15.47	-.70	+14.0/E
Goldman Sachs			
GrOppIs	28.37	+.03	+18.2/C
HiYieldIs d	6.69	-.02	+6.4/B
MidCpVals	41.34	-.36	+19.0/C
ShDuTFIs	10.50	...	+.8/B
SmCpValIs	56.94	+.01	+18.3/B
Harbor			
Bond	12.02	...	+2.3/B
CapApInst	64.28	+.25	+20.9/A
IntlInstl	70.35	+.43	+11.1/C
IntlInv b	69.56	+.43	+10.7/D
Harding Loevner			
IntlEq d	18.11	-.52	+10.3
Hartford			
CapAprA m	38.53	-.18	+21.5/A
CpApHLSIA	56.90	-.26	+20.2/A
DivGrowA m	25.10	-.04	+16.6/C
DvGrHLSIA	26.56	-.04	+17.3/C
INVESCO			
BalAlocY	11.59	-.05	+4.1/D
CharterA m	21.24	...	+15.1/E
ComstockA m	25.49	-.16	+18.4/B
DivDivA m	18.83	+.18	+17.6/B
EqIncomeA m	10.41	-.03	+13.9/A
GrowIncA m	26.96	-.09	+17.8/B
HiYldMuA m	9.82	...	+5.2/A
IVA			
IntlI d	17.23	-.11	+10.2/E
WorldwideI d	17.60	-.02	+9.2/B
Ivy			
AssetStrA m	25.47	-.19	+10.4/A
AssetStrC m	24.44	-.18	+9.6/B
AsstStrgI	25.75	-.19	+10.6/A
JPMorgan			
CoreBdUlt	11.63	-.02	+1.8/C
CoreBondA m	11.63	-.01	+1.4/D
CoreBondSelect	11.62	-.01	+1.6/D
DiscEqUlt	24.21	-.13	+20.1/A
EqIncSelect	14.11	+.02	+16.7/C
HighYldSel	7.57	-.02	+6.3/B
IntmdTFIs	10.94	+.02	+1.8/D
InvBalA m	15.13	-.03	+9.3/E
LgCapGrA m	37.16	-.01	+17.8/D
LgCapGrSelect	37.26	-.01	+18.0/C
MidCpVall	38.05	-.10	+19.5/B
ShDurBndSel	10.89	...	+.7/D
SmRt2020I	18.60	-.04	+10.1/A
USEquityI	14.81	-.07	+20.2/A
USLCpCrPS	30.06	-.17	+21.0/A
ValAdvI	30.25	-.03	+18.6/A
Janus			
BalT	30.60	-.05	+11.7/B
John Hancock			
DisValMdCpI	20.66	-.03	+22.1/A
DiscVall	18.99	-.04	+18.8/A
GAbRSI	11.19	-.05	+4.9
LifAg1 b	16.87	-.09	+14.8/A
LifBa1 b	15.78	-.05	+10.2/D
LifGr1 b	16.83	-.07	+13.0/C
LifMo1 b	14.18	-.03	+7.5/B
Lazard			
EmgMkEqInst d	16.65	-.37	+1.5/D
IntlStEqInst d	14.69	+.01	+15.5/A
Legg Mason			
CBAggressGrthA m	207.72	-2.02	+22.3/A
CBAggressGrthI	225.54	-2.19	+22.7/A
CBAppreciatA m	20.86	+.05	+15.8/D
DivStratA m	19.52	...	+13.4/E
WACorePlusBdI	11.46	-.02	+3.1/A
WACorePlusBdIS	11.46	-.01	+3.1/A
Longleaf Partners			
LongPart	30.07	-.06	+13.8/E
SmCap	31.46	-.50	+18.6/C
Loomis Sayles			
BdInstl	14.25	-.06	+5.3/A
BdR b	14.19	-.05	+5.0/A
Lord Abbett			
AffiliatA m	16.07	+.01	+17.7/B
BondDebA m	7.97	-.03	+7.2/A
ShDurIncA m	4.43	-.01	+2.6/A
ShDurIncC m	4.46	...	+1.9/A
ShDurIncF b	4.43	...	+2.7/A
ShDurIncI	4.43	...	+2.8/A
MFS			
GrowA m	71.37	+.25	+19.1/B
IntlValA m	35.52	+.35	+15.2/A
IsIntlEq	22.69	+.12	+13.3/B
MAInvA m	29.34	+.03	+18.5/B
MAInvGrA m	24.96	+.01	+17.7/D
ModAllocA m	16.97	...	+9.4/D
TotRetA m	18.29	+.01	+11.6/B
UtilA m	21.36	+.10	+13.9/A
ValueA m	35.39	+.12	+18.5/B
ValueI	35.57	+.12	+18.8/A
MainStay			
HiYldCorA m	5.76	...	+5.7/C
Mktfield	15.59	-.35	+.5
Mairs & Power			
GrthInv	114.38	-.45	+17.2/C
Manning & Napier			
WrldOppA	7.56	-.02	+8.5/E
Matthews Asian			
DivInv	16.48	-.43	+10.7/C
PacTiger	28.03	-.80	+11.8/A
Merger			
InvCl b	15.74	-.04	+2.7/B
Metropolitan West			
TotRetBdI	10.77	-.02	+4.0
TotRtBd b	10.77	-.02	+3.8
TtlRtnBdPl	10.15	-.02	+4.0
Morgan Stanley			
MdCpGrI	40.24	-.08	+15.0/E
Natixis			
LSInvBdY	11.39	-.04	+3.2/A
LSStratIncA m	15.69	-.05	+7.3/A
LSStratIncC m	15.79	-.05	+6.5/A
Neuberger Berman			
GenesisInstl	59.15	-.01	+15.2/E
Nicholas			
Nichol	71.07	+.32	+25.4/A
Northern			
HYFixInc d	7.04	-.02	+6.5
IntTaxE	10.53	+.02	+2.1
IntlIndex d	11.98	+.02	+11.5
StkIdx	25.54	+.01	+17.2
Nuveen			
HiYldMunA m	16.86	+.02	+6.7/A
HiYldMunI	16.86	+.02	+6.9/A
IntMunBdI	9.15	+.01	+2.7/A
RlEstSecI	23.20	+.49	+10.1/B
Oakmark			
EqIncI	31.99	-.30	+12.2/A
Global I	29.58	-.28	+17.7/A
Intl I	24.75	-.07	+17.8/A
Oakmark I	66.01	-.37	+19.3/A
Select I	40.32	-.11	+21.3/A
Old Westbury			
GlbOppo	7.84	...	+9.0/B
GlbSmMdCp	16.17	-.13	+14.2/C
LgCpStr	13.20	-.03	+14.9/C
Oppenheimer			
CapApA m	62.13	-.04	+18.5/C
DevMktA m	34.74	-.67	+4.5/B
DevMktY	34.34	-.65	+4.8/B
EqIncA m	31.67	-.14	+17.2/C
GlobA m	83.85	-.30	+19.1/A
IntlGrY	37.67	+.02	+13.7/A
IntlGrowA m	37.83	+.02	+13.4/B
MainStrA m	49.36	+.05	+17.3/C
SrFltRatA m	8.09	-.01	+4.3/B
SrFltRatC m	8.10	...	+3.6/D
StrIncA m	4.03	...	+3.5/C
Oppenheimer Rocheste			
FdMuniA m	14.60	-.07	+1.4/E
Osterweis			
OsterStrInc	11.47	-.02	+5.2/D
PIMCO			
AllAssetI	11.34	-.16	+3.0
AllAuthIn	8.86	-.14	-.3
ComRlRStI	4.23	-.14	-12.0
EMktCurI	9.08	-.08	-1.5
EmgLclBdI	7.69	-.08	-4.9
ForBdInstl	10.56	+.06	+5.6
HiYldIs	9.09	-.03	+6.1
Income P	12.35	-.03	+8.9
IncomeA m	12.35	-.03	+8.6
IncomeC m	12.35	-.03	+7.9
IncomeD b	12.35	-.03	+8.7
IncomeInl	12.35	-.03	+9.0
InvGrdIns	10.42	-.01	+4.5
LgDrTRtnI	11.34	+.09	+2.2
LowDrIs	10.02	+.01	+1.4
RealRet	10.88	...	-1.2
ShtTermIs	9.81	-.01	+1.4
TotRetA m	10.57	-.01	+1.8/C
TotRetAdm b	10.57	-.01	+1.9/C
TotRetC m	10.57	-.01	+1.0/E
TotRetIs	10.57	-.01	+2.2/B
TotRetrnD b	10.57	-.01	+1.9/C
TotlRetnP	10.57	-.01	+2.1/C
UnconstrBdIns	11.17	...	+1.5/D
PRIMECAP Odyssey			
AggGr	35.02	+.28	+25.5/A
Growth	27.22	+.06	+21.1/A
Stock	24.30	-.03	+20.0/A
Parametric			
TxMgEMInstl d	45.30	-1.03	+3.2/C
Parnassus			
CoreEqInv	40.00	-.20	+18.2/B
Permanent			
Portfolio	38.98	-.13	+.4/E
Pioneer			
PioneerA m	37.17	...	+17.1/D
StratIncY	10.58	-.03	+4.2/B
Principal			
BdMtgInst	10.75	-.03	+2.1/B
DivIntl	12.02	-.06	+11.7/C
L/T2020I	14.39	-.02	+10.4/A
L/T2030I	14.68	-.02	+12.1/B
LCGrIInst	13.21	+.03	+19.6/B
Prudential			
JenMCGrA m	40.11	-.02	+16.0/E
Prudential Investmen			
JenMidCapGrZ	42.20	-.02	+16.3/D
TotRetBdZ	14.14	-.03	+3.6
Putnam			
CpSpctrmY	37.40	+.15	+18.4/B
EqIncomeA m	21.25	-.08	+19.7/A
GrowIncA m	21.50	-.10	+19.1/A
MultiCapGrA m	78.54	-.16	+20.2/A
VoyagerA m	30.93	-.19	+21.0/A
RidgeWorth			
MdCpVlEqI	13.45	-.14	+18.5/C
Royce			
PremierInv d	19.89	-.17	+12.0/E
Russell			
StratBdS	11.03	+.05	+2.5
SEI			
IsMgTxMgA	20.88	-.01	+18.6/B
Schwab			
1000Inv d	53.65	+.01	+18.1/B
FUSLgCInl d	15.29	-.02	+18.3/B
S&P500Sel d	32.77	+.01	+18.0/B
TotStkMSl d	37.88	+.01	+18.3/B
Scout			
Interntl	33.72	-.17	+9.9/E
Sequoia			
Sequoia	260.25	+1.81	+21.2/A
State Farm			
Growth	74.66	+.04	+14.4/E
T Rowe Price			
Balanced	23.31	-.03	+12.0/B
BlChpGr	72.45	+.32	+21.3/A
CapApprec	27.30	+.05	+15.7/A
DivGrow	36.57	+.01	+17.2/C
EmMktBd d	11.90	-.03	+2.2/B
EmMktStk d	32.63	-.94	+4.3/B
EqIndex d	55.95	+.01	+17.9/C
EqtyInc	32.01	-.23	+14.8/D
GrStkAdv b	55.37	+.20	+20.1/A
GrowStk	56.23	+.21	+20.4/A
HealthSci	82.35	+.41	+36.4/B
HiYield d	6.79	-.03	+7.2/A
InsLgCpGr	29.56	+.14	+22.2/A
IntlBnd d	8.44	+.03	-2.5/E
IntlDisc d	56.06	-1.09	+15.7/B
IntlGrInc d	14.74	-.06	+12.4/B
IntlStk d	16.80	-.08	+11.7/C
MediaTele	70.01	+.27	+19.7/A
MidCapE	46.79	-.08	+22.6/A
MidCapVa	29.61	-.23	+18.8/C
MidCpGr	81.66	-.14	+21.7/A
NewAmGro	44.93	+.11	+20.3/A
NewAsia d	16.46	-.51	+7.1/D
NewEra	32.28	-.77	+4.0/B
NewHoriz	47.37	+.32	+21.4/A
NewIncome	9.44	-.01	+1.7/C
OrseaStk d	10.08	-.03	+12.8/B
R2015	14.77	-.03	+10.1/A
R2025	16.19	-.04	+12.9/A
R2035	17.29	-.05	+14.8/A
ReaAsset d	10.24	-.15	+1.7/B
Real d	26.28	+.49	+10.3/A
Ret2050	13.94	-.05	+15.3/A
Rtmt2010	18.02	-.03	+8.4/A
Rtmt2020	21.25	-.05	+11.5/A
Rtmt2030	23.81	-.07	+14.0/A
Rtmt2040	24.88	-.08	+15.3/A
Rtmt2045	16.64	-.06	+15.3/A
SciTech	38.69	-.29	+21.4/B
ShTmBond	4.75	...	+.9/C
SmCpStk	45.66	+.09	+17.6/D
SmCpVal d	46.88	-.05	+13.5/E
SpecGrow	24.49	-.11	+16.2/E
SpecInc	12.49	-.03	+3.9/B
SumMuInt	11.82	+.01	+2.6/B
TaxFHiYld d	11.78	+.01	+4.9/A
TrRt2020Ad b	21.10	-.05	+11.3/A
TrRt2030Ad b	23.61	-.07	+13.7/A
Value	35.02	-.19	+21.2/A
TCW			
EmgIncl	7.82	-.01	+2.2
TotRetBdI	10.23	...	+5.0
TIAA-CREF			
BdIdxInst	10.75	-.01	+1.3/D
EqIx	15.90	...	+18.4/B
IntlE d	18.70	...	+13.0/B
LCVal	18.07	-.12	+18.1/B
MidValIn	24.46	-.14	+18.2/C
Templeton			
InFEqSeS	21.22	-.07	+12.1/C
Thornburg			
IncBldA m	21.39	+.07	+10.8/A
IncBldC m	21.38	+.07	+10.1/A
IntlI	30.95	+.13	+11.8/C
LtdTMul	14.45	+.01	+1.7/A
Touchstone			
SdCapInGr	22.45	+.11	+18.6/C
Tweedy, Browne			
GlobVal d	26.67	+.08	+10.9/D
USAA			
Income	12.93	-.03	+2.7/A
TaxEInt	13.36	...	+2.9/A
VALIC Co I			
MdCpIdx	28.16	-.05	+18.6/C
StockIdx	36.13	+.01	+17.7/C
Vanguard			
500Adml	191.72	+.05	+18.1/B
500Inv	191.71	+.04	+18.0/B
BalIdxAdm	29.79	-.01	+11.4/B
BalIdxIns	29.80	...	+11.4/B
BdMktInstPls	10.69	-.01	+1.4/D
CAITAdml	11.65	+.01	+3.3/B
CapOpAdml	126.32	-.09	+25.7/A
DevMktIdxAdm	12.82	-.02	+12.9/B
DevMktIdxInstl	12.84	-.02	+12.9/B
DivGr	22.83	+.23	+16.1/D
EmMkInsId	25.06	-.92	+3.4/C
EmMktIAdm	32.95	-1.22	+3.4/C
EnergyAdm	94.89	-2.33	+1.7/B
EnergyInv	50.56	-1.24	+1.7/C
EqInc	30.99	+.08	+15.9/D
EqIncAdml	64.95	+.17	+16.0/D
EurIdxAdm	68.95	+1.07	+14.4/C
ExplAdml	91.42	-.19	+20.2/B
Explr	98.26	-.21	+20.0/B
ExtdIdAdm	69.75	-.06	+19.6/B
ExtdIdIst	69.75	-.06	+19.6/B
ExtdMktIdxIP	172.14	-.14	+19.7/B
FAWeUSIns	95.34	-.90	+10.3/D
GNMA	10.63	-.03	+1.6/A
GNMAAdml	10.63	-.03	+1.7/A
GlbEq	25.02	-.14	+15.8/B
GrIncAdml	69.15	+.14	+18.6/B
GrthIdAdm	55.53	+.02	+18.7/C
GrthIstId	55.53	+.02	+18.7/C
HYCor	5.91	-.01	+5.9/C
HYCorAdml	5.91	-.01	+6.0/C
HltCrAdml	100.70	+1.03	+31.3/C
HlthCare	238.68	+2.45	+31.2/C
ITBondAdm	11.33	-.02	+1.8/C
ITGradeAd	9.71	-.02	+2.8/C
ITrsyAdml	11.34	-.01	+.8/C
InfPrtAdm	25.78	-.07	-1.4/B
InfPrtI	10.50	-.03	-1.4/B
InflaPro	13.13	-.03	-1.5/B
InstIdxI	189.84	+.05	+18.1/B
InstPlus	189.85	+.05	+18.2/B
InstTStPl	47.39	...	+18.5/B
IntlGr	22.88	-.17	+12.8/B
IntlGrAdm	72.77	-.53	+12.9/B
IntlStkIdxAdm	26.88	-.30	+10.3/D
IntlStkIdxI	107.51	-1.17	+10.3/D
IntlStkIdxIPls	107.52	-1.18	+10.3/D
IntlVal	35.83	-.17	+12.4/B
LTGradeAd	9.86	-.04	+2.7/C
LTInvGr	9.86	-.04	+2.6/D
LgCpIdxAdm	48.23	...	+18.3/B
LifeCon	18.43	-.03	+7.2/B
LifeGro	29.21	-.08	+12.9/C
LifeInc	14.80	-.01	+4.4/D
LifeMod	24.25	-.04	+10.1/D
MdCpValIdxAdm	47.02	-.23	+20.8/A
MidCapGr	25.92	+.02	+19.3/B
MidCapIdxIP	172.31	-.37	+20.5/A
MidCp	34.83	-.08	+20.3/A
MidCpAdml	158.14	-.34	+20.5/A
MidCpIst	34.93	-.08	+20.5/A
Morg	27.05	+.02	+19.3/B
MorgAdml	83.85	+.06	+19.4/B
MuHYAdml	11.07	...	+3.9/A
MuInt	14.05	+.02	+2.6/B
MuIntAdml	14.05	+.02	+2.7/B
MuLTAdml	11.51	...	+3.6/A
MuLtdAdml	10.99	+.02	+1.2/A
MuShtAdml	15.80	...	+.6/C
NYLTAdml	11.65	+.01	+3.5/A
Prmcp	104.14	-.13	+22.6/A
PrmcpAdml	107.92	-.14	+22.7/A
PrmcpCorI	21.68	-.01	+21.6/A
REITIdxAd	110.18	+2.25	+10.0/B
REITIdxInst	17.05	+.35	+10.0/B
S/TBdIdxInstl	10.51	...	+1.1/C
STBondAdm	10.51	...	+1.1/C
STCor	10.66	...	+1.9/A
STFedAdml	10.77	...	+.7/A
STGradeAd	10.66	...	+2.0/A
STIGradeI	10.66	...	+2.0/A
STsryAdml	10.71	-.01	+.6/B
SelValu	28.92	-.23	+19.2/B
ShTmInfPtScIxIn	24.40	-.04	NA
ShTmInfPtScIxIv	24.36	-.04	NA
SmCapIdx	58.10	-.03	+18.7/B
SmCapIdxIP	167.91	-.06	+18.9/B
SmCpGrIdxAdm	47.18	+.10	+18.5/C
SmCpIdAdm	58.17	-.02	+18.9/B
SmCpIdIst	58.17	-.02	+18.9/B
SmCpValIdxAdm	46.30	-.12	+19.0/A
SmGthIst	37.78	+.08	+18.5/C
Star	24.94	-.06	+11.7/B
StratgcEq	33.78	+.16	+23.3/A
TgtRe2010	26.57	-.04	+7.0/C
TgtRe2015	15.50	-.03	+9.0/B
TgtRe2020	28.92	-.06	+10.4/A
TgtRe2030	29.67	-.08	+12.6/B
TgtRe2035	18.27	-.05	+13.7/B
TgtRe2040	30.54	-.11	+14.3/A
TgtRe2045	19.14	-.07	+14.3/B
TgtRe2050	30.39	-.11	+14.3/B
TgtRetInc	12.90	-.02	+5.3/B
Tgtet2025	16.84	-.04	+11.5/B
TlIntlBdIdxAdm	20.88	+.05	NA
TlIntlBdIdxInst	31.33	+.07	NA
TlIntlBdIdxInv	10.44	+.02	NA
TotBdAdml	10.69	-.01	+1.4/D
TotBdInst	10.69	-.01	+1.4/D
TotBdMkInv	10.69	-.01	+1.3/D
TotIntl	16.07	-.18	+10.2/D
TotStIAdm	52.40	+.01	+18.4/B
TotStIIns	52.41	+.01	+18.4/B
TotStIdx	52.38	...	+18.3/B
TxMCapAdm	106.85	-.09	+18.7/B
TxMSCAdm	47.70	+.12	+19.1/B
USGro	32.09	+.16	+21.2/A
ValIdxAdm	32.72	-.01	+18.0/B
ValIdxIns	32.72	-.01	+18.0/B
VdHiDivIx	26.89	+.04	+15.9/D
WellsI	25.16	...	+7.1/B
WellsIAdm	60.96	+.01	+7.2/B
Welltn	38.98	+.02	+12.2/A
WelltnAdm	67.32	+.04	+12.3/A
WndsIIAdm	66.33	-.09	+17.0/C
Wndsr	21.74	-.21	+20.6/A
WndsrAdml	73.33	-.70	+20.7/A
WndsrII	37.38	-.06	+16.9/C
Victory			
MudrMdCpCoGrY	44.74	-.31	+18.8/B
Virtus			
EmgMktsIs	9.89	-.12	+2.9/C
Waddell & Reed Adv			
CoreInv A m	7.20	+.01	+17.4/D
SciTechA m	15.48	-.32	+22.5/A
Wells Fargo			
GrI	53.90	+.24	+16.5/E
UlSTMInl	9.61	...	+.5/D
World Funds			
EpGloEqShYI	19.04	+.19	+11.7/D

Mutual Fund Footnotes: b = Fee covering market costs is paid from fund assets. d = Deferred sales charge, or redemption fee. f = front load (sales charges). m = Multiple fees are charged. NA = not available. p = previous day's net asset value. s = fund split shares during the week. x = fund paid a distribution during the week. **Source:** Morningstar and the Associated Press.

THE DAILY JOURNAL
Daily-Journal.com

Saturday, July 11, 2015

C Sports

EDITOR: STEVE SOUCIE
815-937-3392 ssoucie@daily-journal.com

So long, Sharp
Blackhawks trade veteran to Dallas
C2

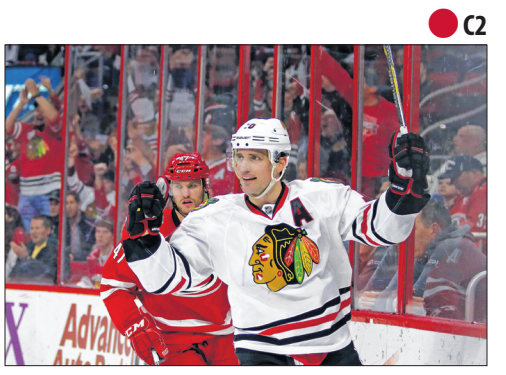

LITTLE LEAGUE

The Daily Journal/Amy Smith

Manteno's Luke Trepanier is met at home plate by his teammates after slugging a two-run homer Friday in the 11- and 12-year-old Little League District 18 Tournament championship.

Manteno earns its championship

Juranich, Trepanier help secure District 18 title

BY KEVIN NEWBERRY
knewberry@daily-journal.com

The Manteno All-Stars were able to ride the arm of starting pitcher Alex Juranich to an impressive 8-1 victory over Bradley-Bourbonnais National on Friday and take home the 11- and 12-year-old Little League District 18 Tournament championship.

Juranich was particularly efficient for Manteno, throwing just 55 pitches and walking only one batter in six innings of dominant work. He surrendered just one run on four hits with only one of those hits, a first-inning RBI triple from National's Jack Baud, going for extra bases.

The Manteno hurler's precision and a flawless performance from shortstop Jimmy Koskinas and the rest of the defense allowed the team to keep under control and build themselves a comfortable lead.

"[Juranich's] control was just outstanding today." said coach Ron Zimbelman after the team's championship win.

"Whether it was locating a fastball on the inside of the plate or the outside or, probably moreso, the command of his curveball. Throwing it for strikes and making them chase it. He threw 55 pitches and only walked one batter, you don't see that very often in a six-inning game. He pitched a whale of a game."

The offense delivered with regularity, racking up nine total hits, while also displaying discipline at the dish. Thanks to that persistent presence on the base paths, Manteno was able to come up with big hits with runners on base, including a two-run home run to left-center field from Luke Trepanier in the top of the fourth. Trepanier's homer drove in Koskinas, who served as the team's catalyst by going 2 for 3 with a walk and three runs scored.

National started off nicely with a run in the first, but was unable to find the scoreboard as the game rolled on. The team's pitchers threw well in spots, but were unable to muster much momentum against Manteno's pesky bats.

Starter Tee Sykes took the loss for National after allowing six runs in 3 1/3 innings. Sykes was able to avoid allowing any extra base hits, but a handful of sharp singles and occasional control problems saw his pitch count climb quickly before he finally gave up the long ball in the fourth. He was replaced by Foster Seitz, who piled up four strikeouts and allowed just one hit, but a pair of hit batsmen early on led to a pair of earned runs in his 2 2/3 innings of work.

Despite the loss, National coach Tony Sykes was very happy with his team's season and considered it a definite success.

"This group of kids was a very talented group of kids," said Tony Sykes.

"They worked really, really hard and the basis of my post-game speech was 'hey, don't hang your heads, you guys should be proud.' They got better and they're leaders and they're going to go on to their school teams at the next level and they're going to lead."

After his impressive performance in a game with the championship on the line, Juranich still maintained the same composure he displayed on the mound.

"I was just relaxing," he said. "Trying to throw strikes, you know? Everything was working real good. No secrets."

Juranich and company will hope to stay cool when they move on to the Section 2 Tournament in Western Springs on July 18.

MLB: WHITE SOX 1, CUBS 0

White Sox claim crosstown opener

Shuck's pinch-hit sac fly downs Cubs

BY ANDREW SELIGMAN
The Associated Press

CHICAGO — Carlos Rodon kept putting runners on base — and the defense kept wiping them out.

The Chicago White Sox did not put many runners on. But they finally managed to score while the Cubs never did.

Pinch-hitter J.B. Shuck drove in Emilio Bonifacio with a sacrifice fly in the eighth inning, and the White Sox beat the Cubs 1-0 on Friday, their eighth win in 10 games.

Neither starter allowed a run, with the Cubs' Kyle Hendricks going seven innings in his third straight scoreless start.

Rodon lasted six innings for the White Sox despite some control issues. As manager Robin Ventura put it, he performed "kind of a Houdini act out there."

The South Siders then opened the crosstown series on a winning note thanks to that run in the eighth and a season-high five double plays by the Cubs.

The rally started when Bonifacio, also a pinch-hitter, got hit by Hector Rondon (3-2) leading off the eighth. He stole second and advanced to third on a sacrifice bunt by Adam Eaton before Shuck drove him in with a sacrifice fly to left.

That made a winner of Jake Petricka (3-2), who worked the seventh. Zach Duke struck out three and walked one in the eighth. David Robertson picked up his 19th save in 23 chances, striking out Kris Bryant and Jorge Soler in the ninth before second baseman Carlos Sanchez dived to his right to snag Chris Coglan's liner, ending the game.

All that happened after Hendricks dominated yet again and Rodon got by despite the control issues.

Hendricks ran his scoreless innings streak to 22 1-3. The right-hander gave up five hits and struck out four without a walk, although he did hit Jose Abreu.

In his last three starts, he has lowered his ERA from 4.46 to 3.55.

"I've felt sharper, I think, at other points," Hendricks said. "I still don't feel 100 percent sharp. But as far as my mentality right now, I think it's as good as it's maybe ever been."

The Associated Press/Jeff Haynes

White Sox outfielder J.B. Shuck hits a sacrifice fly to left field during the eighth inning Friday for the game's only run as Cubs catcher Taylor Teagarden looks on.

Rodon gave up two hits and struck out six for the White Sox. He walked six but was helped by four double plays.

"They kept me in the game," Rodon said. "Those quick double plays kept my pitch count down. Without that I would have probably been gone by the fourth. But defensively we played great and that's what kept us in the game."

None of the double plays were bigger or wilder than the one that ended the third. It happened after Hendricks singled with one out and Addison Russell walked.

Right fielder Avisail Garcia raced in for a sliding catch on Dexter Fowler's sinking liner, barely snagging the ball before it hit the ground. He rolled over and dropped the ball as he transferred it out of his glove.

He then threw wide to first attempting to double off Russell, and the ball hit the dugout railing. Catcher Tyler Flowers recovered it and threw to second to double off Hendricks, who was standing on third.

The Cubs challenged the play. But it was upheld after a review.

"I really thought the ball did hit the ground," Cubs manager Joe Maddon said. "I don't even know, conclusively, if it was shown it did not. But beyond all that, just to have total control of the baseball."

AUTO RACING

Gash puts on show at KCS

New ONU grad fighting to be best in the nation

BY DENNIS YOHNKA
dyohnka@daily-journal.com
815-937-3384

A crowd of more than 2,600 witnessed the first free night of stock car racing in the 64-year history of the Kankakee County Speedway on Friday night. They swarmed the track for a pre-race autograph session, and most stayed for the final lap of the final feature on a picture-perfect night for racing.

The track stayed almost dust-free and provided two lanes of racing as the night wore on. In fact, it was an ideal surface for Luke Gash, of Chebanse, who moved a little closer to the top spot in the national point standings with a win in the United Midwest Promoters Stock Car Division.

"We were real happy to get that one," the recent Olivet Nazarene University grad said. "The car felt good. We tried a harder tire. I took my dad's motor out and had my motor back in it. We took the car out there with a setup that was 'tight-good.' That isn't always good, but I didn't want to be loose tonight.

"And I got some advice from Andrew [Funk, of Dwight]. He said to keep it a little straighter going into the turns, and that seemed to help."

Joe Brown, of Wilmington, kept the pressure on Gash, but had to settle for second. Don Hilleary, of Papineau, wound up third, holding off fourth-place Funk.

In the Pro-Late Model class, A.J. Dixon, of Manteno, took the early lead but surrendered it to Chad Osterhoff, of Kankakee, on lap seven. Osterhoff held on until a race restart on lap 14. That's when Dave Polak Jr., of Alsip, blast past him on the low side. Polak, the division's defending champ, went on the notch the win.

The Sport Compact Division feature was nearly the scene of a rare worst-to-first finish. Ben Kirchner, of Bonfield, earned his first main event win of the season, but the big crowd was probably watching Michael Balthazor, of Clifton, for much of the race. Balthazor started in the back of the pack and charged all of the way to second in 15 laps.

Only Jake Momper, of Wilmington, has pulled off the feat. It's the product of a track rule that requires the winner of the previous week's feature to start from the back, instead of running away with a race by starting from one of the front rows.

Ben Hamburg, of LaSalle, won the Illinois Vintage Series feature, with Ron Wilson, of Decatur, second. The freshly-prepared 1970 Monte Carlo, driven by Pat Heaney, of Greenfield, Wis. — the car featured in Friday's edition of The Daily Journal — was third.

In the Independent Modified Division, Cody Fultz, of West Lafayette, Ind., won his fourth feature of the season. Rich Gynn, of Valparaiso, Ind., was runner-up.

Racing continues July 17, with a visit from the Late Model Division cars. While the admission charges will resume, promoter Tom Smith announced that he would open the gates at a $20 per carload rate.

Sports

EDITOR: STEVE SOUCIE
815-937-3392 ssoucie@daily-journal.com

NHL

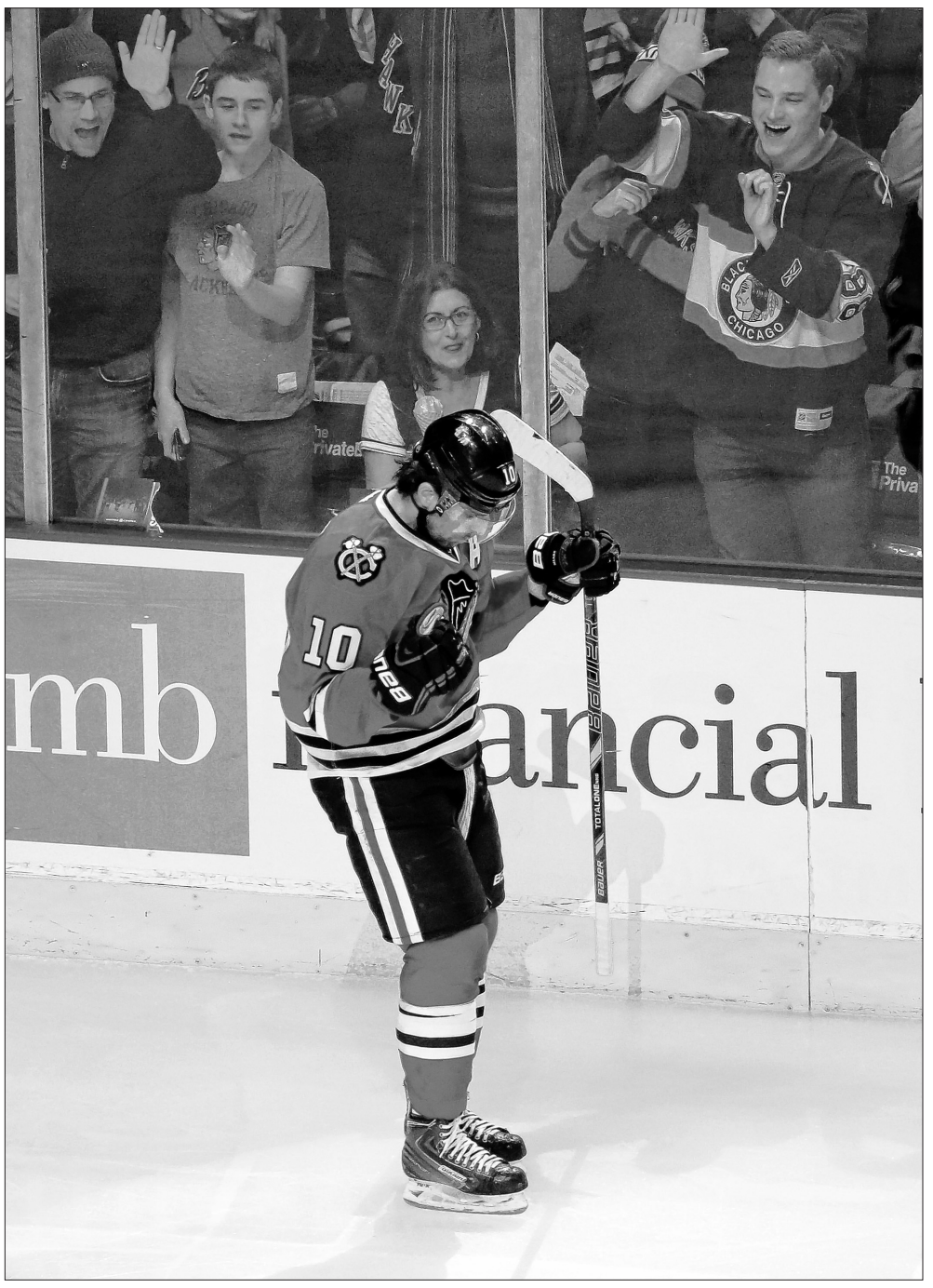

The Associated Press/Charles Rex Arbogast

Patrick Sharp helped the Blackhawks to three Stanley Cup championships but was traded to Dallas on Friday with the Blackhawks up against the salary cap.

Blackhawks ship Sharp to Dallas

Stars send Daley, Garbutt to Chicago

BY SCHUYLER DIXON
The Associated Press

DALLAS — The Chicago Blackhawks aren't resting easy after their third Stanley Cup championship in six seasons.

The Blackhawks made their fourth trade in two weeks, this time sending forward Patrick Sharp — a key part of all three titles — and defensive prospect Stephen Johns to the Dallas Stars for veteran defenseman Trevor Daley and forward Ryan Garbutt.

It was the second major move recently by general manager Stan Bowman, who sent winger Brandon Saad to Columbus late last month after the best season of his three-year career. The sides couldn't agree on a contract before he was set to become a restricted free agent.

This time, the Blackhawks cleared some salary cap space by sending Sharp, who is due about $10 million in the final two years of his contract, to Dallas and getting the Stars to agree to keep half of the $1.8 million on the final year of Garbutt's deal.

"I think the primary emphasis is more of an old-fashioned hockey trade," Bowman said. "It wasn't just trying to get space. It was also down the road. That was really the thing that we talked about when we were in discussion with Dallas, trying to get something that could help us right now."

Daley tops that list for Chicago after bolstering his reputation as a two-way player with a career-high 16 goals for the Stars last season.

Dallas is getting a veteran forward in the 33-year-old Sharp to go with a pair of high-scoring young stars in Tyler Seguin and Jamie Benn, last season's Art Ross Trophy winner as the league's leading scorer with 87 points (35 goals, 52 assists).

"He will provide leadership for our group, and we love his shoot-first mentality," Stars general manager Jim Nill said.

Sharp had 43 points (16 goals, 27 assists) in 68 games for the Blackhawks, who beat Tampa Bay for the title in six games in June. He has 526 points in 745 regular-season games and has appeared in 129 playoff games.

"He's been a huge part of our team, and we certainly wish him well," Bowman said. "We're going to miss him."

The 31-year-old Daley spent the first 11 seasons of his career with the Stars. He's set his career high in goals each of the past two seasons and also had a career-best 22 assists last season. His 756 games are second among Dallas defensemen.

"He's certainly had an uptick with his offensive game," Bowman said. "We've always marveled at Trevor's ability to skate. I think he's going to be a great fit for the style of hockey that we play here."

The 29-year-old Garbutt had 25 points (eight goals, 17 assists) in 67 games last season and has 70 points in 198 career games.

Johns is 23 and was a second-round pick by Chicago in 2010, but he hasn't appeared in an NHL game. He had a career-high 21 points (four goals, 17 assists) with Rockford of the American Hockey League last season.

MLB: HOME RUN DERBY

The Associated Press/David Zalubowski

Cubs first baseman Anthony Rizzo will be one of eight hitters taking aim at the Ohio River during Monday's All-Star Home Run Derby in Cincinnati.

Splish splash!

Hitters take aim at Ohio River

BY JOE KAY
The Associated Press

CINCINNATI — Break out the boats. This All-Star Home Run Derby might make a splash.

The annual long-ball celebration will have a favorable setting Monday. Great American Ball Park has been one of the major leagues' most homer-friendly places since it opened in 2003, with its short distances and lift-producing humidity providing a cozy flight path to the seats.

And maybe beyond.

The Ohio River flows past the right field stands and could become a final resting place for homer-dented baseballs. Only one has ended up there during the park's 13-year history.

Anyone feel like some paddling?

"I'm assuming people will be in the river canoeing and waiting for some balls," said Reds Hall of Fame shortstop Barry Larkin, who played at Great American for two seasons. "I think they're going to get peppered out there. There will be a lot of long, majestic home runs."

There's just a lot of home runs at the park, period.

Great American was built as a hitter's park. The right field foul pole is only 325 feet away, a short distance chosen with Ken Griffey Jr. in mind. He was the Reds' biggest star when it opened.

An average of 2.53 homers have been hit there each game this season, which ranks fourth in the majors behind Yankee Stadium (2.8), Camden Yards (2.74) and Miller Park (2.68), according to STATS. Great American led the majors in homers in 2005 and ranked second from 2006-08.

The combination of close walls and muggy summer air — which helps the ball carry — is the recipe for a hitter's delight.

"It's the best home run park in the game," said former Reds third baseman Aaron Boone, who played in Cincinnati during the park's inaugural season. "It's going to be fun to see if some of these lefties can hit it into the river and over everything. I think there's going to be lots of ooh-and-ah moments in the home run derby because of the smallness of the park."

Only one homer has landed in the river. Adam Dunn hit one off Jose Lima on Aug. 1, 2004 that cleared the batter's eye in center, bounced on the street outside the ball park and was found among some driftwood in the river. The ball flew an estimated 535 feet before its first bounce.

"The distance was one thing, but the height — it just seemed like it was never going to come down," Larkin said.

Juan Francisco also hit one that ended up outside the park, a homer off Rodrigo Lopez in 2011 that cleared the right field stands, bounced onto the adjacent street and hit a car. That homer flew an estimate 502 feet before hitting concrete.

It's much tougher to hit one out of the park now. A riverboat-themed party deck has been added atop the batter's eye. A video-board was installed above the right field seats this season.

Reds third baseman Todd Frazier is in the derby again after finishing second to Yoenis Cespedes last year. He's very comfortable at Great American, where he's hit 15 of his 25 homers this season.

"It's something you dream of in the backyard when you're 5 years old playing with your buddies," Frazier said. "And I don't know who wouldn't want to be in the home run derby. It's great. Just to hear your name announced — and especially in the city you play for — it gives you goose bumps just to think about it."

Under a new format this year, the eight All-Stars will be seeded in brackets and each of their rounds will be timed. Each hitter gets five minutes per round, with a chance for extra time if they hit some really far.

Hitting two homers of at least 420 feet in a round will earn an extra minute. Hitting one 475 feet gets an additional 30 seconds. The most extra time a hitter can earn is 90 seconds per round.

That provides even more incentive for hitters to not only clear the walls, but to aim for the upper reaches of the park and that swath of water way off beyond right field.

MLB: PITTSBURGH 5, ST. LOUIS 2

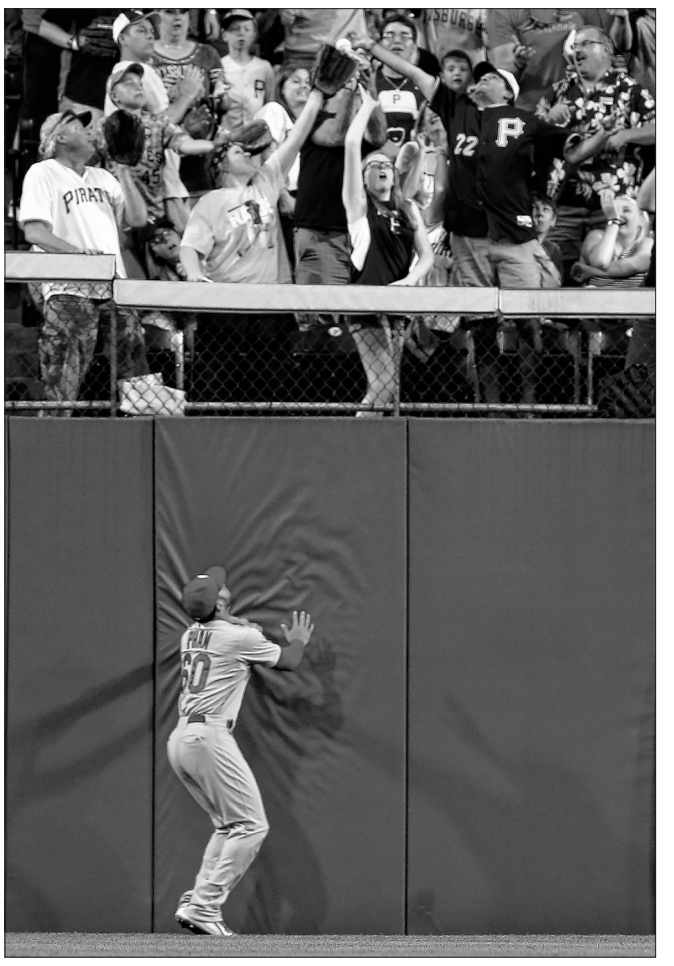

The Associated Press/Keith Srakocic

St. Louis center fielder Thomas Pham can only watch as Pittsburgh fans reach for Neil Walker's two-run home run ball Friday during Pittsburgh's 5-2 win.

Pirates slip by rival Cardinals

Cole becomes MLB's 1st 13-game winner

BY JOHN PERROTTO
The Associated Press

PITTSBURGH — Gerrit Cole pitched seven strong innings to become the major leagues' first 13-game winner and Neil Walker had a two-run homer among his three hits as the Pittsburgh Pirates beat the St. Louis Cardinals 5-2 on Friday night.

Cole (13-3) allowed two runs — both on Matt Carpenter's third-inning home run — and six hits while striking out three and walking two. He became just the second Pirates pitcher to win 13 games before the All-Star break, joining Dock Ellis, who had 14 in 1971.

Walker's home run, his seventh, extended the Pirates' lead to 5-2 in the fourth inning.

Mark Melancon pitched a scoreless ninth for his National League-leading 29th save in 30 opportunities.

The Pirates (51-35) won for the sixth time in seven games and drew within 4 1/2; games of the Cardinals (56-31) in the NL Central in the second game of a four-game series between the teams with the best records in the major leagues.

Jung Ho Kang and Jordy Mercer each had two of the Pirates' 10 hits.

Lance Lynn (6-5) lasted just four innings as he lost for the first time in seven starts. He was tagged for five runs and nine hits with five strikeouts and one walk.

Lynn has beaten the Pirates only once in his last nine starts.

The Cardinals' Jhonny Peralta and rookie Tommy Pham had two hits apiece.

The Pirates went ahead 3-2 in the third inning on RBI singles by Kang and Pedro Alvarez.

Carpenter's ninth homer put the Cardinals ahead 2-1 in the top of the third, coming after a double by Pham.

Mercer doubled home the game's first run in the first inning.

NFL

EDITOR: STEVE SOUCIE
815-937-3392 ssoucie@daily-journal.com

DALLAS

The Associated Press/LM Otero

Dallas will have defensive end Greg Hardy back in the lineup much sooner than originally expected. An arbitrator reduced Hardy's 10-game suspension stemming from a domestic violence case to just four games on Friday.

Hardy's suspension reduced to 4 games

Arbitrator rules 10 games was 'simply too much'

BY SCHUYLER DIXON
The Associated Press

IRVING, Texas — Greg Hardy's suspension for his role in a domestic violence case was reduced from 10 games to four Friday and his agent said the Dallas defensive end might not be finished fighting the punishment.

Arbitrator Harold Henderson, who heard Hardy's appeal, upheld NFL Commissioner Roger Goodell's decision to suspend Hardy. But he said the length was "simply too much" since the league had decided last year that suspensions in domestic cases would start at six games.

Hardy missed all but one game last season with Carolina, but was paid his $13 million salary while on the commissioner's exempt list. Goodell suspended Hardy in April after the league was allowed to view evidence from a domestic violence trial that led to a conviction by a judge in North Carolina last year. The conviction was thrown out when the accuser, Nicole Holder, couldn't be located to testify in Hardy's appeal.

Under the latest ruling, Hardy's debut for the Cowboys would be against Super Bowl champion New England on Oct. 11. He joined Dallas on a one-year, $13.1 million deal that's heavily based on incentives.

"We are looking forward to the start of the season and having Greg be a part of the team," Cowboys owner Jerry Jones said after the ruling was announced.

Drew Rosenhaus, Hardy's agent, said he would discuss Henderson's ruling with his client, lawyers and the NFL Players Association, adding that they were "still considering further legal action."

Goodell suspended Hardy after the NFL saw photos and other evidence that led the league to conclude the 26-year-old player roughed up Holder in his apartment in May 2014. The league had to sue North Carolina prosecutors for access to some material, eventually reaching a settlement with them.

"The egregious conduct exhibited here is indefensible in the NFL," Henderson wrote in his ruling. "However, 10 games is simply too much, in my view, of an increase over prior cases without notice such as was done last year, when the 'baseline' for discipline in domestic violence or sexual assault cases was announced as a six-game suspension."

Hardy had 26 sacks in his last two full seasons with the Carolina Panthers. He tied a franchise record with 15 in 2013. He will be able to participate in training camp, which starts July 30 in Oxnard, California. He can also play in all four preseason games.

Minnesota running back Adrian Peterson successfully challenged Henderson, a former NFL executive, in federal court over his suspension related to a child abuse case in Texas. U.S. District Judge David Doty ruled in February that the league could not retroactively apply the tougher standards of the six-game ban.

N.Y. GIANTS

Giants haven't rescinded JPP's franchise tag

Pro Bowler injured in fireworks accident

BY ROB MAADDI
The Associated Press

Jason Pierre-Paul's future with the New York Giants remains uncertain after a fireworks accident, even though a person with knowledge of the contract tells The Associated Press the team has not rescinded its $14.8 million franchise tag offer.

The person spoke on condition of anonymity because they weren't authorized to discuss the details of Pierre-Paul's contract situation. The star defensive end was injured in an accident involving fireworks on July 4.

Given the accident, it's unlikely the Giants will sign Pierre-Paul to a long-term deal before the July 15 deadline. That would leave accepting the one-year offer as his only option if he wants to play in 2015, unless the Giants withdraw the offer and make him a free agent.

If Pierre-Paul signs the contract before training camp and the Giants determine he can't play, he could be placed on the non-football injury list and be forced to miss the first six games of the season without pay.

If he waits to prove he's healthy before signing the contract, Pierre-Paul could avoid landing on the non-football injury list.

It's unlikely Pierre-Paul would refuse to sign the tender and sit out the season. If so, however, he would become an unrestricted free agent and the Giants would maintain exclusive rights to sign him until the first day of the 2016 league year. The Giants also could put the franchise tag on him again for 2016.

Selected with the 15th overall pick in the 2010 NFL draft, Pierre-Paul didn't start any games his rookie season. He had a breakout year in 2011, posting a career-high 16 1/2 sacks and playing a key role in helping the Giants beat the New England Patriots in the Super Bowl.

The 26-year-old Pierre-Paul has 42 career sacks, including 12 1/2 last season.

Another NFL player also was injured in a similar accident last week. Tampa Bay cornerback C.J. Wilson lost two fingers in a July 4 fireworks accident.

The Associated Press/Seth Wenig, File

The severity of Jason Pierre-Paul's injuries following an accident involving fireworks remains unclear, but the New York Giants are still extending a $14.8 million franchise tag to the defensive end.

KEN STABLER

'A shock to us all'

John Madden reflects on Stabler's death

BY ANTONIO GONZALEZ
The Associated Press

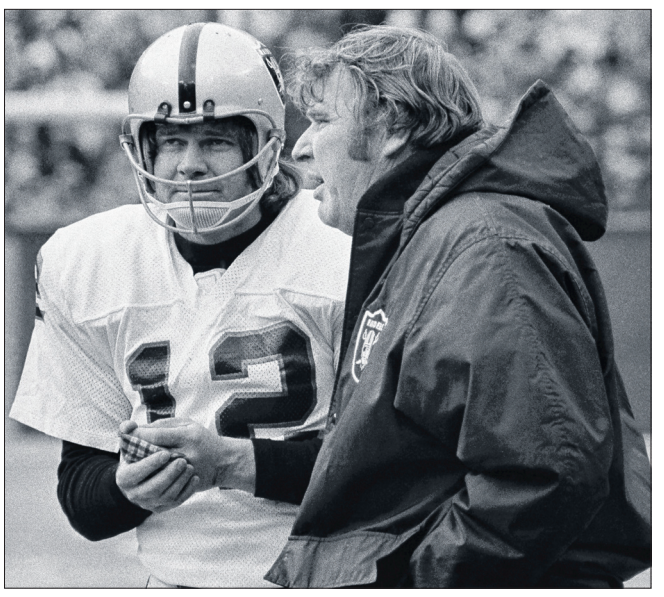

The Associated Press/File

Ken Stabler, left, led the Oakland Raiders to a Super Bowl victory and was the NFL's Most Valuable Player in 1974. The former NFL quarterback died as a result of complications from colon cancer Thursday at the age of 69.

OAKLAND, Calif. — Ken Stabler's death came as a shock to John Madden. The Hall of Fame coach, like almost everybody else, had no idea the former Oakland Raiders quarterback had Stage 4 colon cancer.

"If you know Kenny Stabler, that's Kenny Stabler," Madden said Friday, a day after Stabler's family announced his death.

Madden, the coach of those great Raiders teams in the 1970s, recalled fond memories of Stabler but was still reeling from the news when he spoke to reporters on a conference call.

Madden said Stabler's death came as a "shock to all of us" because Stabler kept his cancer diagnosis a secret. He said that Stabler was the ultimate tough guy and never wanted people to watch him at a time of weakness.

"He didn't want any of his teammates to ever see him in the training room getting treatment, and I think that probably followed him through life," Madden said.

Stabler's family said he died as a result of complications from colon cancer, which he was diagnosed with in February. He was 69.

"You just think that Kenny's one of those guys that whatever you throw in front of them it's not going to get them down. And then when you hear Kenny Stabler died, it's like a kick in the gut," Madden said.

The 79-year-old Madden said that Stabler should be in the Hall of Fame. He believes people get too caught up in comparing statistics from different eras and should understand Stabler was among the best of his generation along with Pittsburgh's Terry Bradshaw and Miami's Bob Griese, who are both enshrined in Canton.

Stabler was the NFL's Most Valuable Player in 1974 and a four-time Pro Bowl selection who led the Raiders to consistent success throughout the decade, including a 32-14 victory over the Minnesota Vikings in the 1977 Super Bowl.

The Snake's sly demeanor and flair for the dramatic delivered famous games that earned nicknames such as "Holy Roller," "Sea of Hands" and "Ghost to the Post." Not to mention leading the Oakland Raiders to a touchdown that set up the Pittsburgh Steelers for the "Immaculate Reception."

"He was involved in more games that have names than probably anyone," Madden said.

One of Madden's most cherished memories came in a double-overtime playoff game at Baltimore in 1977 that he said showcased the best in Stabler, who was known for his calmness under pressure and ability to come through in the clutch.

During a timeout on the winning TD drive, Madden said he was anxiously trying to draw up a play when Stabler cut him off.

"I'm there and I'm thinking and I'm talking to Kenny during the timeout and he has his helmet cocked back and he's looking up at the stands and I'm talking to him, 'Let's do this, let's do this,'" Madden said. "And he goes, 'You know what, John? And I thought, 'Oh, great. He has a play.' And I said, 'What?' And he said, 'These fans are getting their money's worth today.'

"That's the way he was. I'm going all over the board over what we should do. And he's just coolly looking up at the stands."

Madden said he went to Alabama to talk to coach Paul "Bear" Bryant before drafting Stabler, who led the Crimson Tide to an undefeated 1966 season and was chosen the Sugar Bowl MVP after a 34-7 rout of Nebraska.

Madden said Stabler enjoyed life, but stories of his off-the-field fun were "vastly exaggerated." He said Stabler is "at the top of the class" of the great players he coached and somebody he could always lean on when times were tough.

WHERE DO I START?

Find the value in digital marketing compliments of daily digital.

July 22nd • 11:30 a.m. or 3:30 p.m.
July 23rd • 8:00 a.m. or 11:30 a.m.
The Executive Center, 4th floor
201 E. Merchant St., Kankakee

PRE-REGISTER TODAY!
Register by July 17, 2015 and we will waive the $20.00 entry fee.
Call 815-937-3387 or register online at www.dailydigitalsolutions.com

$20.00 at the door.

dailydigital
digital solutions provided by the Daily Journal

News and Photo Contest Winners:

Scott Anderson

1st Place – Spot News Photo
2015 Illinois Associated Press Media Editors
AND 2015 Illinois Press Association
Title: Man screams for help near his burning home

3rd Place – Photo Series
2015 Illinois Press Association
Title: Injured football player, Hayden, receives visitors at hospital

---

Dawn Breeden

1st Place – Informational Graphics
2015 Illinois Press Association
Title: Kankakee City Budget
Dimitri Kalantzis, Editorial Content

David Dressler

2nd Place – Informational Graphics
2015 Illinois Press Association
Title: Beer & Food Pairings

Dennis Yohnka

2nd Place – Best Feature Series
Local Media Association 2014 Editorial Contest
Title: Mikey's Farewell

Mike Voss

3rd Place – Personality Portrait
2015 Illinois Press Association
Title: What it's like to be homeless

Jon Krenek

Honorable Mention – Best In-Depth Reporting
Local Media Association
2014 Editorial Contest
Title: Nuclear Safety Series

THE DAILY JOURNAL
Daily-Journal.com

The Daily Journal Staff

1st Place – General Excellence
2015 Illinois Associated Press Media Editors

2nd Placee – Best Coverage Of Taxation
2015 Illinois Press Association
Title: Taxation coverage

Golf

EDITOR: STEVE SOUCIE
815-937-3392 ssoucie@daily-journal.com

PGA

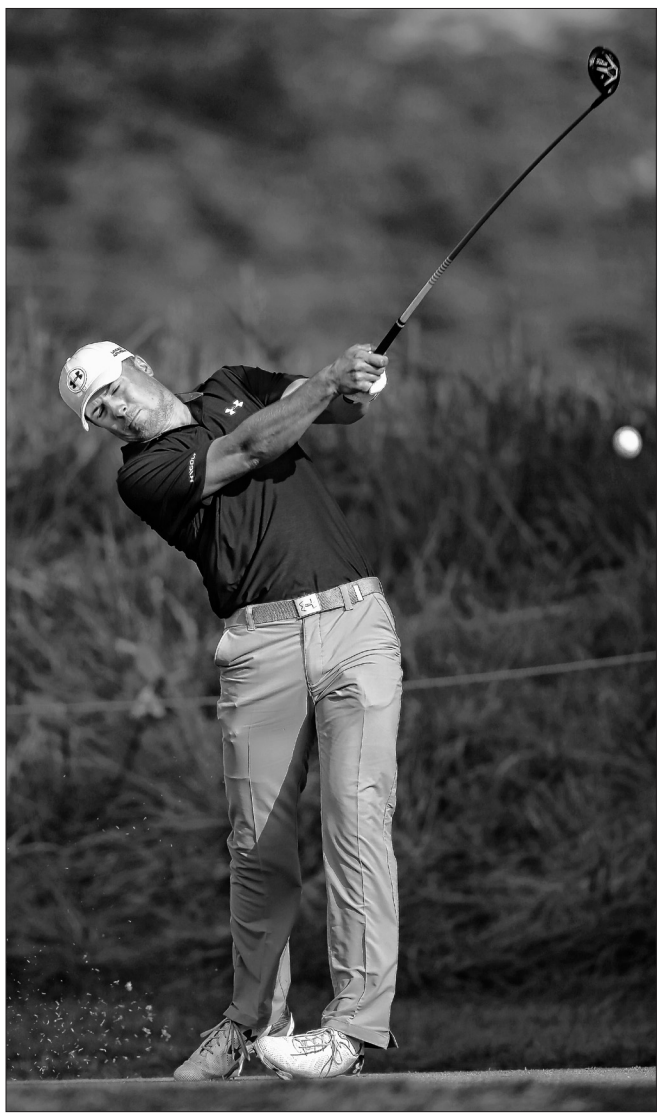

The Associated Press/Charles Rex Arbogast

Jordan Spieth recovered from a rough start Friday to pull within five shots of the lead at the John Deere Classic in Silvis.

Thomas leads at John Deere Classic

Spieth surges to within 5 shots of lead

BY LUKE MEREDITH
The Associated Press

SILVIS — Four holes into Friday's second round, Jordan Spieth knew he was in danger of missing the cut.

The Masters and U.S. Open champion will head into Saturday knowing he's got a shot at another win before the British Open.

Spieth bounced back from an even-par opening round with a 7-under 64 to give himself a chance to contend at the John Deere Classic.

Spieth, 21, still has a lot of work to do to catch the leaders, though.

He's five shots behind Justin Thomas, who leads with a 12-under 130 total. Johnson Wagner is a shot back after shooting a second-round 63, as is Tom Gillis after shooting a 65.

Spieth said he knew he needed to shoot at least a 67 on Friday. He did better than that.

"It doesn't matter if it's a course that yields a lot of birdies. It's still hard to do on the PGA Tour. I wasn't taking it for granted. I was still searching," said Spieth, who will try for his third straight major title next week at St. Andrews. "Once I got a couple of shorter putts to go in and got a little bit of breathing room, I was able to be patient knowing that there were other birdie holes left."

Spieth took two weeks off after winning the U.S. Open and acknowledged he was rusty during his first round at the TPC Deere Run.

After opening with four straight pars Friday, Spieth finally got going with four birdies and an eagle over a remarkable seven-hole stretch.

Spieth, who started on the back nine, stuck his approach on the par-4 14th hole within 3 feet. He then hit putts of 24 and 16 feet to get to 3 under.

The best hole of the tournament for Spieth came on No. 2. A 319-yard drive and a 241-yard approach left him with a 4-foot eagle putt.

Spieth needed just 25 putts Friday. This week is playing out similarly to his first tournament after winning the Masters. After opening the RBC Heritage in late April with a 74, Spieth shot a 62 in the second round.

"I knew I'd have my chances, and then my putter started working," Spieth said.

Thomas, 22, has had something of a rivalry with Spieth for years.

They were two of the best college golfers in the country while Thomas was at Alabama and Spieth was at Texas — though Spieth has clearly outpaced Thomas in the pro ranks.

But it's Thomas who heads into the weekend with the advantage.

Thomas opened play with a tournament-best 63 and followed it up with a solid 67. Thomas had five more birdies Friday, putting himself in position for his first career win after losing the lead with a dreadful back nine at last week's Greenbrier Classic.

"I've had my opportunities and I've learned from my mistakes, learned from the times when I didn't feel like I played or made the mental decision I felt like I should have," Thomas said.

Zach Johnson won't tee off Saturday with one of the top groupings.

But he's in prime position for another strong finish at the TPC Deere Run.

Johnson, who won here in 2012 and has finished in the top three in five of his last six starts at Deere Run, strung together three straight birdies for a 68 — his 26th straight round in the 60s at this course.

Johnson is four back of Thomas at 8 under and one shot ahead of Spieth.

PGA

Wait, who's leading the Scottish Open?

Big names upstaged by world's No.528-ranked golfer

BY STEVE DOUGLAS
The Associated Press

GULLANE, Scotland — Some of the top names in golf were upstaged by a player ranked No. 528 in the world at the Scottish Open on Friday, with unheralded Englishman Daniel Brooks surging into a surprise three-shot lead after the second round.

Brooks rolled in a 30-foot putt for birdie on the last hole for a 5-under 65, which followed up a first-round 64 — the lowest 18-hole score of his eight-year professional career — at the links tune-up for next week's British Open at St. Andrews.

Defending champion Justin Rose, 2008 winner Graeme McDowell and Shane Lowry all shot 66 and were in a six-way share of second place on 8 under, a group that also included American Ryan Palmer (65).

Phil Mickelson birdied Nos. 14-16 to recover for a 68 that lifted him to 3-under overall and above the cut mark of 2 under — despite what the five-time major champion called a "horrific" putting display on the Gullane greens.

But they were all trailing Brooks, who was ranked as low as No. 570 two weeks ago after 13 straight missed cuts on the European Tour. "Something clicked," the 28-year-old Londoner said, when he tied for 20th at last week's French Open to break the dismal streak and he has carried that form to the east coast of Scotland.

"It's hard work when you are going out there every week and playing bad. It gets to you," the reserved Brooks said. "You know you can do better, and I'm showing it this week."

Brooks' only title came after a playoff at the Madeira Islands Open in May last year, but that victory was in a tournament that was reduced to 36 holes because of fog and was overshadowed by the death of the caddie of Scottish player Alastair Forsyth earlier that day.

"With Mack [Ian MacGregor] passing away, I didn't have time to celebrate. It wasn't a nice feeling," Brooks said. "I got a win but it put a downer on it.

"I've played some terrible golf since then but it's started to come back."

An eagle on the par-5 2nd hole, following a 5-iron to 8 feet from 225 yards, was the highlight of Brooks' round.

Rose is in contention to become the first player to retain the Scottish Open title after two 66s, although he was shaken up during his second round after striking an elderly spectator on the head with an errant drive.

The 2013 U.S. Open champion sent his tee shot left on the par-5 16th and when he approached his ball, there was a man sitting on the ground with blood coming from a cut on his head. Rose said a young spectator fainted at the sight of the blood, but soon "came around."

"First you hope it's not a kid, then you hope it's not a woman. It's an elderly gentleman, so it's not nice, but he took it like a trooper," Rose said. "He was talking to me and that's reassuring."

Rose made par on that hole, as he did on every hole on the back nine after picking up five birdies from Nos. 2-8. That was around the time morning rain relented and Friday's early starters were treated to still conditions that left the Gullane links defenseless.

"I would say I'm running at 50 percent," said Rose, who won at Royal Aberdeen last year.

Lowry, a links specialist from Ireland, is continuing his form from the U.S. Open at Chambers Bay where he was tied for ninth. And McDowell is also relishing this style of golf after a difficult 2015 in which the Northern Irishman has dropped out of the world's top 50 for the first time in five years.

The other players on 8 under were Sweden's Johan Carlsson (67) and England's Matthew Nixon (67). Americans Rickie Fowler and Matt Kuchar both shot 68 and are five shots behind Brooks.

Mickelson looked like he was heading for an early exit and two extra days of practice at St. Andrews after dropping to level par overall with bogeys on Nos. 11 and 12.

The 2013 champion of both the Scottish and British Opens turned it round, although he said: "For me to make the cut the way I putted the first two days in surprising."

Two players who did miss the cut: First-round leader Thorbjorn Olesen, who shot 7-over 77 for level par; and Ian Poulter (71 for 1 over).

Kenny Smith/PA via AP

Daniel Brooks is certainly not a household name as the world's 528th ranked player, but the English golfer sits atop the Scottish Open leaderboard heading into the weekend.

LPGA

Yang goes on birdie run, takes lead at US Open

Wie remains 7 shots off pace

BY BOB LENTZ
The Associated Press

LANCASTER, Pa. — Amy Yang rolled in four consecutive birdies in a round of 4-under 66 Friday for a three-stroke lead after two rounds of the U.S. Women's Open.

While the bulk of the field tried to solve the sloping greens at Lancaster Country Club, Yang charged into the lead on her inward nine with birdies on the 11th, 12th, 13th. She hit her approach to within a foot on No. 14 and punctuated the run. The 25-year-old South Korean was at 7-under 133.

"I just enjoy it out here," Yang said. "And I know the golf courses are very tough; I just enjoy the tough condition of the golf courses."

The Associated Press/Frank Franklin II

Amy Yang lines up a putt Friday on the 14th hole during the second round of the U.S. Open at Lancaster Country Club.

Stacy Lewis, last year's runner-up, and Japan's Shiho Oyama were tied for second at 4-under 136. Lewis birdied four of eight holes in the middle of her round, but bogeyed her last and settled for a 3-under 67.

Oyama had an opening 70 and was 2 over early in her second round before rallying. She made six birdies in a 12-hole stretch, including four on her second nine, on the way to a 4-under 66.

Yang has had her share of success on the LPGA Tour, earning a pair of victories since turning pro in 2006. But some of her finest golf has been played in the U.S. Open, where she has finished in the top 10 four times in the last five years.

She tied for fifth in 2010 U.S. Open, shared 10th place the following year and placed second in 2012. Last year at Pinehurst No. 2, she was third after 36 holes and first after 54 before closing with a 74 and finishing fourth.

She was paired with eventual winner Michelle Wie in the final round at Pinehurst and believes that experience can only help over the final two rounds.

Lewis' patience was tested early in the first round as she struggled with four bogeys and two birdies before breaking out of her funk. That carried over into the second round and she went on a tear that propelled her to near the top of the leaderboard — again — in the biggest event in women's golf.

"I just started playing golf, is really what it was," Lewis said, "I was thinking a lot those first 10, 11 holes, thinking a lot about my golf swing and just not playing. So I got to just playing golf ... and it's what you're seeing in the scores."

Marina Alex, part of a three-way tie for the lead after one round, carded a 1-over 71 and was next at 3-under 137.

Karrie Webb, also first round co-leader, had a 20-over 72 and was in a large group at 2-under 138. That group includes top-ranked and two-time champion Inbee Park (70), first-round co-leader Jane Park (72) and Michelle Pressel (70).

Inbee Park and Jane Park were two of the 55 players forced to finish their first rounds early Friday after play was suspended late Thursday when a powerful storm pounded Lancaster Country Club.

Jane Park, the 2004 U.S. Women's Amateur champion, was at the golf course early Friday and used a birdie and four pars to earn a share of the lead after one round.

Inbee Park, a two-time U.S. Open winner with titles in 2008 and 2013, played 22 holes Friday. She said her patience was tested by her poor putting.

"I hit probably every putt short, I missed it short," she said. "It's hard to think that you have to smash the putts at a U.S. Open. That's where putts are, really, really slow. It's a little bit disappointing. "

Wie rebounded from an opening 72 with a 2-under 68 and was seven shots off the lead.

Scoreboard

Editor: Steve Soucie
815-937-3392 ssoucie@daily-journal.com

Baseball

Youth

11-12 District Tournament
Hosted by Bradley-Bourbonnais
Friday's result
Manteno 8, Bradley-Bourbonnais National 1
10-11 District Tournament
Hosted by Limestone Little League
Tuesday
G1: Manteno vs. Iroquois County
G2: Bradley-Bourbonnais American vs. Bradley-Bourbonnais National
Wednesday
G3: Winner G1 vs. Winner G2
G4: Loser G1 vs. Loser G2
Friday
G5: Loser G3 vs. Winner G4
Saturday, July 18
G6: Winner G3 vs. Winner G5
Sunday, July 19
G7: Same teams as Game 6 (if necessary)
9-10 District
Hosted by Bradley-Bourbonnais
Saturday
G1: Kankakee Jaycees vs. Limestone, 11 a.m.
G2: Manteno vs. Aroma Park, 1 p.m.
G3: Bradley-Bourbonnais National vs. Iroquois County, 3 p.m.
Monday
G4: Bradley-Bourbonnais American vs. Winner G1, 6 p.m.
G5: Winner G2 vs. Winner G3, 8 p.m.
Tuesday
G6: Loser G1 vs. Loser G2, 6 p.m.
G7: Loser G3 vs. Loser G4, 8 p.m.
Wednesday
G8: Loser G5 vs. Loser G6, 6 p.m.
Thursday
G9: Winner G7 vs. Winner G8, 6 p.m.
G10: Winner G4 vs. Winner G7, 8 p.m.
Friday
G11: Winner G4 vs. Winner G5, 6 p.m.
G12: Winner G9 vs. Winner G10, 8 p.m.
Saturday, July 18
G13: Winner G12 vs. Loser G11, 1 p.m.
Monday, July 20
G14: Winner G11 vs. Winner G13, 6 p.m.
G15: Same teams as G14 (if necessary), 8 p.m.

Football

High school

Friday, August 28
Bradley-Bourbonnais at De La Salle, 7:30 p.m.
Danville at Kankakee, 7 p.m.
Eureka at Iroquois West, 7 p.m.
IC Catholic at Bishop McNamara, 7:30 p.m.
Manteno at Herscher, 7:15 p.m.
Momence at Deer Creek-Mackinaw, 7:30 p.m.
Peotone at Lisle, 7:15 p.m.
Prairie Central at Central, 7 p.m.
Reed-Custer at Coal City, 7:05 p.m.
Salt Fork at Watseka, 7 p.m.
Seneca at Dwight, 7 p.m.
Wilmington at Sandwich, 7:15 p.m.
Saturday, August 29
Moweaqua Central A&M at MCP, 2 p.m.
Friday, September 4
Central at St. Joseph-Ogden, 7:30 p.m.
Coal City at Wilmington, 7:15 p.m.
Dwight at Hoopeston, 7 p.m.
Herscher at Peotone, 7:15 p.m.
Iroquois West at MCP, 7 p.m.
Kankakee at Bradley-Bourbonnais, 7 p.m.
Momence at South Newton (Ind.), 8 p.m.
Plainfield North at Bishop McNamara, 7:30 p.m.
Reed-Custer at Manteno, 7:15 p.m.
Watseka at Tri-Valley, 7 p.m.
Friday, September 11
Bradley-Bourbonnais at Thornridge, 7:30 p.m.
Central at South Newton (Ind.), 7:30 p.m.
Coal City at Peotone, 7:15 p.m.
Dwight at Watseka, 7 p.m.
Herscher at Westmont, 7 p.m.
Kankakee at Ottawa, 7 p.m.
Leo at Bishop McNamara, 7:30 p.m.
Lisle at Wilmington, 7:15 p.m.
Manteno at Plano, 7:15 p.m.
MCP at Salt Fork, 7 p.m.
Paxton at Iroquois West, 7 p.m.
Reed-Custer at Seneca, 7:15 p.m.
Sangamon Valley at Momence, 7 p.m.
Friday, September 18
Bishop McNamara at St. Laurence, 7:30 p.m.
Crete-Monee at Kankakee, 7 p.m.
Lincoln-Way Central at Bradley-Bourbonnais, 7:30 p.m.
MCP at Westville, 7 p.m.
Momence at Dwight, 7 p.m.
Peotone at Sandwich, 7:15 p.m.
Plano at Coal City, 7:15 p.m.
Seneca at Herscher, 7:15 p.m.
South Newton (Ind.) at Iroquois West, 7 p.m.
Streator at Manteno, 7 p.m.
Watseka at Paxton, 7 p.m.
Wilmington at Reed-Custer, 7:15 p.m.
Friday, September 25
Aurora Christian at Bishop McNamara, 7 p.m.
Dwight at Central, 7 p.m.
Herscher at Reed-Custer, 7:15 p.m.
Manteno at Peotone, 7:15 p.m.
Lincoln-Way North at Bradley-Bourbonnais, 7:30 p.m.
MCP at Georgetown-Ridge Farm, 7 p.m.
Sandwich at Coal City, 7:15 p.m.
Watseka at Momence, 7 p.m.
Westmont at Wilmington, 7 p.m.
Westville at Iroquois West, 7 p.m.
Saturday, September 26
Kankakee at Rich East, noon
Friday, October 2
Bradley-Bourbonnais at Thornton, 7:30 p.m.
Central at Paxton, 7 p.m.
Coal City at Streator, 7 p.m.
Dwight at South Newton (Ind.), 7 p.m.
Heyworth at MCP, 7 p.m.
Iroquois West at Momence, 7 p.m.
LeRoy at Watseka, 7 p.m.
Peotone at Plano, 7:15 p.m.
Reed-Custer at Lisle, 7:15 p.m.
Rich Central at Kankakee, 7 p.m.
Sandwich at Manteno, 7:15 p.m.
Wilmington at Herscher, 7:15 p.m.
Friday, October 9
Bloom at Kankakee, 7 p.m.
Dwight at Paxton, 7 p.m.
Herscher at Lisle, 7:15 p.m.
Iroquois West at Central, 7 p.m.
Manteno at Coal City, 7:15 p.m.
MCP at Oakwood, 7 p.m.
Providence at Bishop McNamara, 7:30 p.m.
Seneca at Wilmington, 7:15 p.m.
South Newton (Ind.) at Watseka, 8 p.m.
Streator at Peotone, 7 p.m.
Thornwood at Bradley-Bourbonnais, 7:30 p.m.
Westmont at Reed-Custer, 7:30 p.m.
Saturday, October 10
Momence at Illini West, 1 p.m.
Friday, October 16
Bishop McNamara at St. Ignatius, 7:30 p.m.
Bismarck-Henning at MCP, 7 p.m.
Bradley-Bourbonnais at Lincoln-Way West, 7:30 p.m.
Central at Watseka, 7:30 p.m.
Herscher at Sandwich, 7:15 p.m.
Iroquois West at Dwight, 7 p.m.
Kankakee at Rich South, 7 p.m.
Lisle at Coal City, 7:15 p.m.
Paxton at Momence, 7 p.m.
Reed-Custer at Streator, 7 p.m.
Westmont at Manteno, 7 p.m.
Wilmington at Peotone, 7:15 p.m.
Friday, October 23
Andrew at Bradley-Bourbonnais, 7:30 p.m.
Argenta-Oreana at Dwight, 7:30 p.m.
Bishop McNamara at De La Salle, 7:30 p.m.
Coal City at Seneca, 7:15 p.m.
Hoopeston at MCP, 7 p.m.
Kankakee at Pontiac, 7 p.m.
Manteno at Wilmington, 7:15 p.m.
Momence at Central, 7:30 p.m.
Peotone at Reed-Custer, 7:15 p.m.
Streator at Herscher, 7 p.m.
Watseka at Iroquois West, 7 p.m.

MLB

American League

East Division

	W	L	Pct	GB
New York	47	39	.547	—
Baltimore	44	42	.512	3.0
Toronto	44	44	.500	4.0
Tampa Bay	44	45	.494	4.5
Boston	41	46	.471	6.5

Central Division

	W	L	Pct	GB
Kansas City	50	33	.602	—
Minnesota	47	40	.540	5.0
Detroit	44	42	.512	7.5
Cleveland	42	44	.488	9.5
Chicago	40	44	.476	10.5

West Division

	W	L	Pct	GB
Houston	49	40	.551	—
Los Angeles	47	39	.547	0.5
Texas	42	44	.488	5.5
Seattle	40	47	.460	8.0
Oakland	39	50	.438	10.0

Friday's results
Baltimore 3, Washington 2
Tampa Bay 3, Houston 1
Cleveland 5, Oakland 1
N.Y. Yankees 5, Boston 1
Texas 4, San Diego 3
Minnesota 8, Detroit 6
L.A. Angels 7, Seattle 3
Toronto at Kansas City, late
Saturday's games
Toronto (Buehrle 9-5) at Kansas City (Young 7-4), 1:10 p.m.
Detroit (Simon 8-5) at Minnesota (Hughes 7-6), 3:05 p.m.
Houston (Keuchel 11-3) at Tampa Bay (Odorizzi 4-5), 3:10 p.m.
Oakland (Bassitt 0-2) at Cleveland (Carrasco 10-7), 5:35 p.m.
Washington (Zimmermann 7-5) at Baltimore (Gonzalez 7-5), 6:15 p.m.
N.Y. Yankees (Nova 1-2) at Boston (Rodriguez 4-2), 6:15 p.m.
San Diego (Shields 7-3) at Texas (Lewis 8-4), 8:05 p.m.
L.A. Angels (Wilson 7-6) at Seattle (Iwakuma 0-1), 9:10 p.m.
Sunday's games
Houston at Tampa Bay, 12:10 p.m.
Oakland at Cleveland, 12:10 p.m.
Washington at Baltimore, 12:35 p.m.
N.Y. Yankees at Boston, 12:35 p.m.
Toronto at Kansas City, 1:10 p.m.
Detroit at Minnesota, 1:10 p.m.
San Diego at Texas, 2:05 p.m.
L.A. Angels at Seattle, 3:10 p.m.
League Leaders
BATTING—Cabrera, Detroit, .350; Fielder, Texas, .345; Kipnis, Cleveland, .328; Iglesias, Detroit, .319; Burns, Oakland, .312; Cain, Kansas City, .311; Trout, Los Angeles, .309; Pedroia, Boston, .306; Cruz, Seattle, .304; Bogaerts, Boston, .303.
RUNS—Trout, Los Angeles, 66; Dozier, Minnesota, 66; Donaldson, Toronto, 65; Gardner, New York, 62; Kipnis, Cleveland, 58; Machado, Baltimore, 55; Martinez, Detroit, 55; Bautista, Toronto, 54; Cain, Kansas City, 52; Cespedes, Detroit, 52.
RBI—Teixeira, New York, 62; Donaldson, Toronto, 60; Martinez, Detroit, 59; Bautista, Toronto, 59; Morales, Kansas City, 57; Pujols, Los Angeles, 56; Vogt, Oakland, 54; Trout, Los Angeles, 54; Cabrera, Detroit, 54; Fielder, Texas, 53.
HITS—Fielder, Texas, 113; Kipnis, Cleveland, 111; Donaldson, Toronto, 104; Cespedes, Detroit, 101; Machado, Baltimore, 100; Cruz, Seattle, 98; Trout, Los Angeles, 98; Altuve, Houston, 97; Cabrera, Detroit, 97; Abreu, Chicago, 94.
DOUBLES—Kipnis, Cleveland, 27; Dozier, Minnesota, 26; Cespedes, Detroit, 26; Brantley, Cleveland, 24; Morales, Kansas City, 23; Cano, Seattle, 23; Plouffe, Minnesota, 22; Donaldson, Toronto, 22; Betts, Boston, 21; Gardner, New York, 21.
TRIPLES—Kiermaier, Tampa Bay, 9; Eaton, Chicago, 7; Davis, Detroit, 7; De Aza, Boston, 6; Burns, Oakland, 5; Orlando, Kansas City, 5; Deshields, Texas, 5; Kipnis, Cleveland, 5; Betts, Boston, 5; Dyson, Kansas City, 4.
HOME RUNS—Pujols, Los Angeles, 26; Trout, Los Angeles, 26; Martinez, Detroit, 25; Teixeira, New York, 22; Cruz, Seattle, 21; Donaldson, Toronto, 21; Davis, Baltimore, 19; Valbuena, Houston, 19; Machado, Baltimore, 19; Dozier, Minnesota, 19.
STOLEN BASES—Altuve, Houston, 25; Burns, Oakland, 17; Cain, Kansas City, 17; Gardner, New York, 15; Deshields, Texas, 14; Gose, Detroit, 14; Springer, Houston, 14; Davis, Detroit, 14; Ellsbury, New York, 14; Martin, Texas, 13.
PITCHING—Hernandez, Seattle, 11-5; Keuchel, Houston, 11-3; Carrasco, Cleveland, 10-7; Richards, Los Angeles, 9-6; Pineda, New York, 9-5; McHugh, Houston, 9-5; Buehrle, Toronto, 9-5; Archer, Tampa Bay, 9-6; Price, Detroit, 9-2; Gray, Oakland, 9-3.
STRIKEOUTS—Kluber, Cleveland, 148; Sale, Chicago, 147; Archer, Tampa Bay, 147; Salazar, Cleveland, 116; Carrasco, Cleveland, 115; Price, Detroit, 115; Hernandez, Seattle, 112; Pineda, New York, 111; Keuchel, Houston, 110; Buchholz, Boston, 107.
SAVES—Perkins, Minnesota, 28; Street, Los Angeles, 24; Britton, Baltimore, 23; Uehara, Boston, 21; Boxberger, Tampa Bay, 21; Soria, Detroit, 20; Robertson, Chicago, 19; Allen, Cleveland, 19; Miller, New York, 18; Gregerson, Houston, 18.

White Sox 1, Cubs 0

Chicago	ab	r	h	bi	Chicago	ab	r	h	bi
Eaton cf	3	0	0	0	Fowler cf	4	0	0	0
Saladino 3b	3	0	0	0	Rizzo 1b	2	0	0	0
Shuck ph	0	0	0	1	Bryant 3b	3	0	0	0
Beckham 3b	0	0	0	0	Soler rf	4	0	1	0
Abreu 1b	3	0	1	0	Denorfia lf	1	0	0	0
Duke p	0	0	0	0	Coghlan ph-lf	2	0	1	0
Robertson p	0	0	0	0	Castro ss	3	0	0	0
Cabrera lf	4	0	1	0	Teagarden c	3	0	0	0
Garcia rf	4	0	0	0	Hendricks sp	2	0	1	0
Ramirez ss	4	0	0	0	Rondon p	0	0	0	0
Flowers c	3	0	1	0	Herrera ph	1	0	0	0
Sanchez 2b	3	0	2	0	Grimm p	0	0	0	0
Rodon sp	0	0	0	0	Russell 2b	0	0	0	0
Petricka p	0	0	0	0					
Bonifacio ph	0	1	0	0					
Laroche 1b	0	0	0	0					
Totals	27	1	5	1	Totals	25	0	3	0

White Sox	**000**	**000**	**010**	**—**	**1**
Cubs	**000**	**000**	**000**	**—**	**0**

LOB—Chicago 5, Chicago 5. DP—Chicago 5. Chicago 1. SB—Bonifacio (1). S—Rodon 2, Eaton. SF—Shuck.

	IP	H	R	ER	BB	SO
Chicago						
Rodon	6.0	2	0	0	6	6
Petricka W, 3-2	1.0	1	0	0	0	1
Duke H, 15	1.0	0	0	0	1	3
Robertson S, 19	1.0	0	0	0	0	2
Chicago						
Hendricks	7.0	5	0	0	0	4
Rondon L, 3-2	1.0	0	1	1	0	0
Grimm	1.0	0	0	0	0	1

PB—Flowers. HBP—Abreu; Bonifacio.
Umpires—Home, Dan Bellino; First, Alfonso Marquez; Second, Mike Everitt; Third, Tom Hallion.
T—2:40. A—41,580 (40929).

National League

East Division

	W	L	Pct	GB
Washington	46	39	.541	—
New York	45	42	.517	2.0
Atlanta	42	45	.483	5.0
Miami	36	51	.414	11.0
Philadelphia	29	59	.330	18.5

Central Division

	W	L	Pct	GB
St. Louis	56	31	.644	—
Pittsburgh	51	35	.593	4.5
Chicago	46	39	.541	9.0
Cincinnati	39	45	.464	15.5
Milwaukee	37	51	.420	19.5

West Division

	W	L	Pct	GB
Los Angeles	50	38	.568	—
San Francisco	43	43	.500	6.0
Arizona	42	43	.494	6.5
San Diego	39	49	.443	11.0
Colorado	37	49	.430	12.0

Friday's results
Chicago White Sox 1, Chicago Cubs 0
Pittsburgh 5, St. Louis 2
Cincinnati 1, Miami 0
N.Y. Mets 4, Arizona 2
Colorado 5, Atlanta 3
L.A. Dodgers 3, Milwaukee 2
Philadelphia at San Francisco, late
Today's games
Chicago White Sox (Sale 7-4) at Chicago Cubs (Lester 4-7), 3:05 p.m.
Atlanta (Wisler 3-1) at Colorado (De La Rosa 6-3), 3:10 p.m.
Cincinnati (Iglesias 1-1) at Miami (Latos 3-6), 3:10 p.m.
Arizona (Corbin 1-0) at N.Y. Mets (Harvey 7-6), 3:10 p.m.
St. Louis (Lackey 7-5) at Pittsburgh (Burnett 7-3), 6:15 p.m.
Philadelphia (Buchanan 0-5) at San Francisco (Vogelsong 6-6), 9:05 p.m.
Milwaukee (Jungmann 3-1) at L.A. Dodgers (Beachy 0-0), 9:10 p.m.
Sunday's games
Cincinnati at Miami, 12:10 p.m.
Arizona at N.Y. Mets, 12:10 p.m.
Chicago White Sox at Chicago Cubs, 1:20 p.m.
Philadelphia at San Francisco, 3:05 p.m.
Milwaukee at L.A. Dodgers, 3:10 p.m.
Atlanta at Colorado, 3:10 p.m.
St. Louis at Pittsburgh, 7:05 p.m.
League Leaders
BATTING—Goldschmidt, Arizona, .345; Harper, Washington, .342; Gordon, Miami, .333; Tulowitzki, Colorado, .318; Escobar, Washington, .317; Aoki, San Francisco, .317; LeMahieu, Colorado, .309; Panik, San Francisco, .308; Pollock, Arizona, .304; Parra, Milwaukee, .304.
RUNS—Goldschmidt, Arizona, 59; Harper, Washington, 58; Pollock, Arizona, 57; Frazier, Cincinnati, 54; Fowler, Chicago, 53; Arenado, Colorado, 51; Blackmon, Colorado, 50; Gonzalez, Los Angeles, 49; Braun, Milwaukee, 48; Carpenter, St. Louis, 48.
RBI—Goldschmidt, Arizona, 69; Arenado, Colorado, 69; Stanton, Miami, 67; Harper, Washington, 60; Posey, San Francisco, 57; Braun, Milwaukee, 55; Frazier, Cincinnati, 55; McCutchen, Pittsburgh, 54; Gonzalez, Los Angeles, 53; Lind, Milwaukee, 52.
HITS—Gordon, Miami, 119; Goldschmidt, Arizona, 106; Pollock, Arizona, 100; Panik, San Francisco, 98; Markakis, Atlanta, 97; Revere, Philadelphia, 96; Kendrick, Los Angeles, 95; LeMahieu, Colorado, 95; Peralta, St. Louis, 95; Frazier, Cincinnati, 94.
DOUBLES—Frazier, Cincinnati, 24; McCutchen, Pittsburgh, 24; Rizzo, Chicago, 24; Gonzalez, Los Angeles, 23; Belt, San Francisco, 22; Duda, New York, 22; Panik, San Francisco, 21; Arenado, Colorado, 21; Walker, Pittsburgh, 21; Carpenter, St. Louis, 21.
TRIPLES—Grichuk, St. Louis, 6; Revere, Philadelphia, 6; Realmuto, Miami, 4; Peralta, Arizona, 4; Ethier, Los Angeles, 4; Gordon, Miami, 4; Blackmon, Colorado, 4; Lagares, New York, 4; Fowler, Chicago, 4; Bryant, Chicago, 3.
HOME RUNS—Stanton, Miami, 27; Harper, Washington, 25; Frazier, Cincinnati, 25; Arenado, Colorado, 24; Goldschmidt, Arizona, 20; Pederson, Los Angeles, 20; Gonzalez, Los Angeles, 17; Rizzo, Chicago, 16; Braun, Milwaukee, 15; Lind, Milwaukee, 15.
STOLEN BASES—Hamilton, Cincinnati, 42; Gordon, Miami, 33; Blackmon, Colorado, 23; Revere, Philadelphia, 21; Pollock, Arizona, 19; Polanco, Pittsburgh, 17; Goldschmidt, Arizona, 16; Upton, San Diego, 16; Marte, Pittsburgh, 16; Maybin, Atlanta, 15.
PITCHING—Cole, Pittsburgh, 13-3; Wacha, St. Louis, 10-3; Martinez, St. Louis, 10-3; Arrieta, Chicago, 9-5; deGrom, New York, 9-6; Scherzer, Washington, 9-7; Colon, New York, 9-7; Heston, San Francisco, 8-5; Greinke, Los Angeles, 8-2; Bumgarner, San Francisco, 8-5.
STRIKEOUTS—Kershaw, Los Angeles, 160; Scherzer, Washington, 143; Shields, San Diego, 126; Hamels, Philadelphia, 123; Bumgarner, San Francisco, 121; Liriano, Pittsburgh, 119; Cole, Pittsburgh, 116; Arrieta, Chicago, 114; Martinez, St. Louis, 113; Ross, San Diego, 112.
SAVES—Melancon, Pittsburgh, 29; Rosenthal, St. Louis, 26; Storen, Washington, 25; Familia, New York, 25; Grilli, Atlanta, 24; Kimbrel, San Diego, 21; Casilla, San Francisco, 21; Rodriguez, Milwaukee, 19; Chapman, Cincinnati, 18; Axford, Colorado, 16.

NFL

Bears training camp

ALL PRACTICE DATES AND TIMES ARE TENTATIVE AND SUBJECT TO CHANGE WITHOUT NOTICE. FANS AND MEDIA CAN GO TO CHICAGOBEARS.COM FOR UPDATES.

Date	Practice Time
July 29	No practice or availability
July 30	9:35 am practice (NO PADS)
July 31	11:15 am practice (NO PADS)
Aug. 1	9:35 am practice
Aug. 2	11:15 am practice
Aug. 3	9:35 am practice
Aug, 4	OFF DAY/NO AVAILABILITY
Aug. 5	11:15 am practice
Aug. 6	9:35 am practice
Aug. 7	11:15 am practice
Aug. 8	11:35 am practice (Soldier Field)
Aug. 9	OFF DAY/NO AVAILABILITY
Aug. 10	11:15 am practice
Aug. 11	9:35 am practice
Aug. 12	NO AVAILABILITY
Aug. 13	BEARS vs. DOLPHINS
Aug. 14	OFF DAY/NO AVAILABILITY
Aug. 15	11:15 am practice
Aug. 16	9:35 am practice/BREAK CAMP

Auto racing

NASCAR

Sprint Cup Schedule
July 11 Quaker State 400, Sparta, Ky.
July 19 New Hampshire 301, Loudon
July 26 "Your Hero's Name Here" 400, Indianapolis.
Aug. 2 Pennsylvania 400, Long Pond
Aug. 9 Cheez-It 355 at The Glen, Watkins Glen, N.Y.
Aug. 16 Pure Michigan 400, Brooklyn
Aug. 22 IRWIN Tools Night Race, Bristol, Tenn.
Sept. 6 Southern 500, Darlington, S.C.
Sept. 12 Federated Auto Parts 400, Richmond, Va.
Challenger Round
Sept. 20 Chicagoland 400, Joliet, Ill.
Sept. 27 SYLVANIA 300, Loudon, N.H.
Oct. 4 AAA 400, Dover, Del.
Contender Round
Oct. 10 Bank of America 500, Concord, N.C.
Oct. 18 Hollywood Casino 400, Kansas City, Kan.
Oct. 25 Alabama 500, Talladega
Eliminator Round
Nov. 1 Goody's Headache Relief Shot 500, Martinsville, Va.
Nov. 8 AAA Texas 500, Fort Worth, Texas
Nov. 15 Quicken Loans Race for Heroes 500, Avondale, Ariz.
Championship Round
Nov. 22 Ford EcoBoost 400, Homestead, Fla.

Sprint Cup Points Leaders
Through July 5
1. Kevin Harvick, 656.
2. Dale Earnhardt Jr., 593.
3. Jimmie Johnson, 589.
4. Joey Logano, 581.
5. Martin Truex Jr., 569.
6. Jamie McMurray, 526.
7. Brad Keselowski, 520.
8. Kurt Busch, 508.
9. Matt Kenseth, 501.
10. Jeff Gordon, 500.
11. Kasey Kahne, 496.
12. Denny Hamlin, 480.
13. Paul Menard, 480.
14. Ryan Newman, 472.
15. Clint Bowyer, 465.
16. Aric Almirola, 441.
17. Carl Edwards, 408.
18. Kyle Larson, 395.
19. Greg Biffle, 392.
20. Danica Patrick, 386.

IndyCar

Schedule
July 12 — ABC Supply Wisconsin 250, West Allis
July 18 — Iowa Corn 300, Newton
Aug. 2 — Honda Indy 200 at Mid-Ohio, Lexington
Aug. 23 — ABC Supply 500, Long Pond, Pa.
Aug. 30 — GoPro Grand Prix of Sonoma, Calif.

Points Leaders
Through June 27
1. Juan Pablo Montoya, 407.
2. Will Power, 361.
3. Scott Dixon, 358.
4. Graham Rahal, 334.
5. Helio Castroneves, 330.
6. Marco Andretti, 308.
7. Sebastien Bourdais, 290.
8. Tony Kanaan, 285.
9. Josef Newgarden, 277.
10. Simon Pagenaud, 256.
11. Charlie Kimball, 248.
12. Carlos Munoz, 236.
13. Takuma Sato, 213.
14. Ryan Hunter-Reay, 210.
15. James Jakes, 190.
16. Gabby Chaves, 178.
17. Jack Hawksworth, 171.
18. Luca Filippi, 161.
19. Stefano Coletti, 140.
20. James Hinchcliffe, 129.

Golf

PGA

John Deere Classic
Friday
At TPC Deere Run
Silvis, Ill.
Purse: $4,700,000
Yardage: 7,268; Par: 71
Second round

Justin Thomas	63-67	—	130
Tom Gillis	66-65	—	131
Johnson Wagner	68-63	—	131
Scott Pinckney	66-66	—	132
Daniel Summerhays	65-67	—	132
Will Wilcox	66-66	—	132
Robert Garrigus	65-68	—	133
Spencer Levin	66-67	—	133
Bryce Molder	68-65	—	133
Steve Wheatcroft	67-66	—	133
Steve Alker	65-69	—	134
Luke Guthrie	64-70	—	134
Zach Johnson	66-68	—	134
Steve Stricker	65-69	—	134
Brian Stuard	66-68	—	134
Brian Harman	67-68	—	135
Ryan Moore	70-65	—	135
Vijay Singh	67-68	—	135
Jordan Spieth	71-64	—	135
Shawn Stefani	65-70	—	135
Nicholas Thompson	63-72	—	135
Jonas Blixt	67-69	—	136
Jason Bohn	68-68	—	136
Chad Campbell	72-64	—	136
Derek Fathauer	71-65	—	136
Gonzalo Fernandez-Castano	68-68	—	136
Max Homa	70-66	—	136
Charles Howell III	64-72	—	136
Mark Hubbard	69-67	—	136
Jerry Kelly	70-66	—	136
Kevin Kisner	69-67	—	136
Danny Lee	68-68	—	136
Cameron Percy	68-68	—	136
Scott Piercy	67-69	—	136
Michael Putnam	69-67	—	136
Jim Renner	67-69	—	136
Sam Saunders	67-69	—	136
Robert Streb	66-70	—	136
Chris Stroud	68-68	—	136
Tyrone Van Aswegen	66-70	—	136
Boo Weekley	66-70	—	136
Roberto Castro	69-68	—	137
Kevin Chappell	68-69	—	137
Glen Day	67-70	—	137
John Huh	69-68	—	137
Ryo Ishikawa	69-68	—	137
Pat Perez	69-68	—	137
Carl Pettersson	66-71	—	137
Alex Prugh	68-69	—	137
Chez Reavie	69-68	—	137
Hudson Swafford	71-66	—	137
Josh Teater	69-68	—	137
Jhonattan Vegas	67-70	—	137
Tim Wilkinson	68-69	—	137
Ryan Armour	69-69	—	138
Alex Cejka	67-71	—	138
Greg Chalmers	68-70	—	138
Ken Duke	71-67	—	138
Harris English	69-69	—	138
Adam Hadwin	68-70	—	138
David Hearn	68-70	—	138
Scott Langley	68-70	—	138
Lee McCoy	67-71	—	138
William McGirt	69-69	—	138
Chris Naegel	71-67	—	138
Seung-yul Noh	69-69	—	138
Rod Pampling	72-66	—	138
Sung Joon Park	68-70	—	138
Roger Sloan	70-68	—	138
Kyle Stanley	67-71	—	138
Zack Sucher	71-67	—	138
Vaughn Taylor	69-69	—	138
Michael Thompson	66-72	—	138
Zac Blair	70-69	—	139
K.J. Choi	71-68	—	139
Stewart Cink	69-70	—	139
Jon Curran	70-69	—	139
Derek Ernst	69-70	—	139
Tony Finau	67-72	—	139
Tom Hoge	70-69	—	139
Whee Kim	69-70	—	139
Patrick Rodgers	67-72	—	139
Carlos Sainz, Jr.	68-71	—	139
Byron Smith	67-72	—	139
Richard Sterne	72-67	—	139
Kevin Streelman	68-71	—	139
Scott Verplank	71-68	—	139
Camilo Villegas	71-68	—	139
Scott Brown	69-71	—	140
Tim Clark	69-71	—	140
Jason Gore	69-71	—	140
Troy Kelly	69-71	—	140
Jason Kokrak	70-70	—	140
Andrew Loupe	69-71	—	140
Jeff Overton	69-71	—	140
Kyle Reifers	70-70	—	140
Brendon de Jonge	70-70	—	140
Arjun Atwal	69-72	—	141
Ricky Barnes	68-73	—	141
Cameron Beckman	72-69	—	141
Steven Bowditch	74-67	—	141
Jonathan Byrd	68-73	—	141
Chad Collins	71-70	—	141
Martin Flores	67-74	—	141
Brice Garnett	71-70	—	141
Fabian Gomez	68-73	—	141
Tim Herron	74-67	—	141
Billy Hurley III	71-70	—	141
Trevor Immelman	72-69	—	141
Tim Petrovic	72-69	—	141
D.A. Points	68-73	—	141
Chris Smith	73-68	—	141
Kevin Stadler	71-70	—	141
Andrew Svoboda	70-71	—	141
David Toms	69-72	—	141
Erik Compton	68-74	—	142
Bryson DeChambeau	74-68	—	142
Lucas Glover	70-72	—	142
Andres Gonzales	73-69	—	142
J.J. Henry	71-71	—	142
Jim Herman	72-70	—	142
Troy Merritt	71-71	—	142
Carlos Ortiz	68-74	—	142
Matt Bettencourt	73-70	—	143
Heath Slocum	72-71	—	143
Mark Wilson	72-71	—	143
Blake Adams	70-74	—	144
Jeff Corr	69-75	—	144
Ben Crane	73-71	—	144
Ben Curtis	73-71	—	144
Chesson Hadley	76-68	—	144
Charlie Wi	73-71	—	144
Benjamin Alvarado	71-74	—	145
Eric Axley	71-74	—	145
Aaron Baddeley	69-76	—	145
Brian Campbell	72-73	—	145
Oscar Fraustro	74-71	—	145
Will MacKenzie	72-73	—	145
Troy Matteson	71-74	—	145
Mark D. Anderson	75-71	—	146
Joseph Juszczyk	68-78	—	146
Bill Lunde	73-73	—	146
George McNeill	72-74	—	146
John Merrick	73-73	—	146
Retief Goosen	71-76	—	147
John Rollins	72-75	—	147
Nick Taylor	75-72	—	147
Bo Van Pelt	75-72	—	147
Zack Vervaecke	73-74	—	147
Todd Hamilton	77-71	—	148
Andrew Putnam	76-72	—	148
Jonathan Randolph	73-75	—	148
Carson Schaake	75-74	—	149
Zach Steffen	75-78	—	153

LPGA

U.S. Women's Open
Friday
At Lancaster Country Club
Lancaster, Pa.
Purse: $4,500,000
Yardage: 6,483; Par: 70
Second round

Amy Yang	67-66	—	133
Stacy Lewis	69-67	—	136
Shiho Oyama	70-66	—	136
Marina Alex	66-71	—	137
In Gee Chun	68-70	—	138
Morgan Pressel	68-70	—	138
Karrie Webb	66-72	—	138
Jane Park	66-72	—	138
Inbee Park	68-70	—	138
Rumi Yoshiba	70-68	—	138
Min Lee	71-68	—	139
Brittany Lang	70-70	—	140
Mi Hyang Lee	68-72	—	140
Pernilla Lindberg	70-70	—	140
So Yeon Ryu	72-68	—	140
Lizette Salas	71-69	—	140
Michelle Wie	72-68	—	140
Angela Stanford	71-69	—	140
Sei-Young Kim	73-67	—	140
Lala Anai	71-70	—	141
Megan Khang	71-70	—	141
Candie Kung	71-70	—	141
Jung-Min Lee	70-71	—	141
Lee Lopez	71-70	—	141
Azahara Munoz	69-72	—	141
Ryann O'Toole	71-70	—	141
Ai Suzuki	70-71	—	141
Kris Tamulis	72-69	—	141
Ayako Uehara	71-70	—	141
Na Yeon Choi	67-74	—	141
Q Baek	70-71	—	141
Laura Davies	70-72	—	142
Austin Ernst	68-74	—	142
Erika Kikuchi	71-71	—	142
Lydia Ko	70-72	—	142
Teresa Lu	71-71	—	142
Sydnee Michaels	68-74	—	142
Lee-Anne Pace	73-69	—	142
Jenny Shin	74-68	—	142
Emma Talley	70-72	—	142
Muni He	68-74	—	142
Paula Creamer	69-73	—	142
M.J. Hur	73-69	—	142
Charley Hull	71-72	—	143
Mo Martin	71-72	—	143
Elizabeth Nagel	68-75	—	143
Hannah O'Sullivan	72-71	—	143
Gerina Piller	71-72	—	143
Alison Lee	70-73	—	143
Lexi Thompson	71-72	—	143
Brooke Henderson	70-73	—	143
I.K. Kim	74-69	—	143
Maria Balikoeva	74-69	—	143
Jaye Marie Green	71-73	—	144
Danielle Kang	71-73	—	144
Kim Kaufman	72-72	—	144
Mirim Lee	71-73	—	144
Haruka Morita-Wanyaolu	71-73	—	144
Sakura Yokomine	71-73	—	144
Chella Choi	71-73	—	144
Mariel Galdiano	70-74	—	144
Karine Icher	73-71	—	144
Ha Na Jang	72-72	—	144

MLS

EASTERN CONFERENCE

	W	L	T	Pts	GF	GA
D.C.	10	6	5	35	23	18
Columbus	6	6	6	24	27	26
Orlando	6	6	6	24	23	22
New England	6	8	6	24	25	29
Toronto FC	7	7	2	23	22	23
New York	6	6	5	23	23	22
New York City	5	8	5	20	20	23
Philadelphia	5	10	4	19	22	32
Montreal	5	7	3	18	20	25
Chicago	4	9	3	15	18	24

WESTERN CONFERENCE

	W	L	T	Pts	GF	GA
Seattle	10	7	2	32	25	18
Vancouver	10	7	2	32	23	19
Portland	9	6	4	31	22	20
Los Angeles	8	6	7	31	31	23
FC Dallas	8	5	5	29	24	23
Sporting KC	7	3	6	27	25	17
San Jose	7	6	4	25	19	17
Real Salt Lake	5	6	8	23	18	23
Houston	5	7	6	21	22	24
Colorado	3	6	9	18	14	18

NOTE: Three points for victory, one point for tie.
Today's games
Houston at San Jose, late
Saturday's games
Portland at Philadelphia, 6 p.m.
New England at New York, 6 p.m.
FC Dallas at Orlando, 6:30 p.m.
Columbus at Montreal, 7 p.m.
Seattle at Chicago, 7:30 p.m.
Real Salt Lake at Colorado, 8 p.m.
Sunday's games
Toronto FC at New York City, 2 p.m.
Sporting KC at Vancouver, 8 p.m.

Sports on TV & Radio

Saturday
AUTO RACING
6:30 p.m. — NASCAR, Sprint Cup, Quaker State 400 (NBCSP)
9 p.m. — NHRA, qualifying for Route 66 Nationals (ESPN2, same-day tape)
BOXING
8 p.m. — Welterweights, Luis Collazo (36-6-0) vs. Keith Thurman (25-0-0) (ESPN)
GOLF
Noon — PGA Tour, John Deere Classic, third round (GC)
1:30 p.m. — USGA, U.S. Women's Open, third round (FOX)
2 p.m. — PGA Tour, John Deere Classic, third round (CBS)
2 p.m. — Champions Tour, Encompass Championship, second round (GC)
5 p.m. — Web.com Tour, Boise (Idaho) Open (GC)
MAJOR LEAGUE BASEBALL
3 p.m. — Detroit at Minnesota (FS1)
3 p.m. — Chicago White Sox at Chicago Cubs (ABC, CSN, WBBM-AM 780, WSCR-AM 670)
6 p.m. — St. Louis at Pittsburgh (FOX)
9 p.m. — Philadelphia at San Francisco (MLB)
PAN AMERICAN GAMES
7 p.m. — Women's soccer, gymnastics, diving, swimming, judo (ESPN2)
SOCCER
10:30 p.m. — International Champions Cup, Club America (Liga MX) at Los Angeles (MLS) (FS1)
TENNIS
2 p.m. — Wimbledon, women's championship (ABC, same-day tape)
Sunday
AUTO RACING
11 a.m. — United SportsCar Championship, SportsCar Grand Prix (FS1)
1 p.m. — NHRA, Route 66 Nationals (ESPN2, same-day tape)
3 p.m. — IndyCar, pole qualifying for Wisconsin 250 (NBCSP, same-day tape)
5 p.m. — IndyCar, Wisconsin 250, at West Allis (NBCSP)
CYCLING
7 a.m. — Tour de France, stage 9 (NBCSP)
GOLF
8:30 a.m. — European PGA Tour, Scottish Open, final round (GC)
11 a.m. — European PGA Tour, Scottish Open, final round (NBC)
Noon — PGA Tour, John Deere Classic, final round (GC)
1:30 p.m. — USGA, U.S. Women's Open, final round (FOX)
2 p.m. — PGA Tour, John Deere Classic, final round (CBS)
2 p.m. — Champions Tour, Encompass Championship, final round (GC)
5 p.m. — Web.com Tour, Boise (Idaho) Open, final round (GC)
MAJOR LEAGUE BASEBALL
12:30 p.m. — N.Y. Yankees at Boston (TBS)
1 p.m. — Chicago White Sox at Chicago Cubs (ABC, CSN, WBBM-AM 780, WSCR-AM 670)
7 p.m. — St. Louis at Pittsburgh (ESPN)
MOTORSPORTS
6:30 a.m. — MotoGP World Championship, Grand Prix of Germany (FS1)
PAN AMERICAN GAMES
7 p.m. — Men's soccer, gymnastics, diving, judo (ESPN2)
SOCCER
2 p.m. — MLS, Toronto at New York City (ESPN)
TENNIS
8 a.m. — Wimbledon, men's championship (ESPN)
2 p.m. — Wimbledon, men's championship (ABC, same-day tape)

WNBA

EASTERN CONFERENCE

	W	L	Pct	GB
Connecticut	7	3	.700	—
New York	7	4	.636	.5
Chicago	7	5	.583	1
Washington	6	5	.545	1.5
Indiana	7	6	.538	1.5
Atlanta	5	7	.417	3

WESTERN CONFERENCE

	W	L	Pct	GB
Minnesota	8	3	.727	—
Tulsa	9	4	.692	—
Phoenix	6	5	.545	2
San Antonio	3	9	.250	5.5
Seattle	3	10	.231	6
Los Angeles	2	9	.182	6

Friday's results
Indiana 83, San Antonio 76
Chicago 90, Minnesota 83
Phoenix at Seattle, late
Saturday's games
Los Angeles at Tulsa, 7 p.m.
Sunday's games
New York at Atlanta, 2 p.m.
Seattle at Phoenix, 5 p.m.
Connecticut at Chicago, 5 p.m.
San Antonio at Minnesota, 6 p.m.

Deals

Friday's Sports Transactions
BASEBALL
COMMISSIONER'S OFFICE — Suspended Milwaukee OF Ariel Estades (DSL Brewers) 72 games for violating the Minor League Drug Prevention and Treatment Program.
American League
BALTIMORE ORIOLES — Optioned 1B Christian Walker to Norfolk (IL).
BOSTON RED SOX — Sent C Blake Swihart to Pawtucket (IL) for a rehab assignment.
CHICAGO WHITE SOX — Recalled INF Tyler Saladino from Charlotte (IL). Sent RHP Nate Jones to Winston-Salem (Carolina) for a rehab assignment.
CLEVELAND INDIANS — Sent RHP Josh Tomlin to Akron (EL) for a rehab assignment.
HOUSTON ASTROS — Optioned LHP Brett Oberholtzer to Fresno (PCL). Reinstated RHP Chad Qualls from the 15-day DL.
KANSAS CITY ROYALS — Optioned INF Cheslor Cuthbert to Omaha (PCL). Reinstated 3B Mike Moustakas from the bereavement/family medical emergency list.
NEW YORK YANKEES — Sent INF Brendan Ryan to Scranton/Wilkes-Barre (IL) for a rehab assignment. Agreed to terms with RHP Patrick O'Brien on a minor league contract.
National League
ARIZONA DIAMONDBACKS — Sent OF Ender Inciarte to Mobile (SL) for a rehab assignment. Agreed to terms with 1B Matt Fields on a minor league contract.
ATLANTA BRAVES — Sent LHP Josh Outman to the GCL Braves for a rehab assignment. Agreed to terms with RHP Vin Mazzaro and LHP Andrew Barbosa on minor league contracts.
CHICAGO CUBS — Designated RHP Donn Roach for assignment. Optioned INF Mike Olt to Iowa (PCL).
COLORADO ROCKIES — Called up RHP Gonzalez Germen from Albuquerque (PCL). Placed RHP David Hale on the 15-day DL. Selected LHP Aaron Laffey from Albuqeurque. Optioned RHP Scott Oberg to Albuqerque.
LOS ANGELES DODGERS — Released RHP Brandon League. Designated LHP Chris Reed for assignment. Claimed RHP Preston Guilmet off waivers from Tampa Bay.
MIAMI MARLINS — Placed INF Jeff Baker on the 15-day DL, retroactive to Wednesday. Agreed to term with 3B Casey McGehee on a one-year contract.
NEW YORK METS — Placed LHP Steven Matz on the 15-day DL, retroactive to Monday. Recalled INF Danny Muno from Las Vegas (PCL).
ST. LOUIS CARDINALS — Agreed to terms with 3B Dylan Becker on a minor league contract.
WASHINGTON NATIONALS — Placed OF Denard Span on the 15-day DL, retroactive to Tuesday. Placed RHP Jordan Zimmermann on paternity leave. Recalled INF Wilmer Difo from Harrisburg (EL). Reinstated RHP Aaron Barrett from the 15-day DL. Agreed to terms with C Zach Wright on a minor league contract.
Eastern League
TRENTON THUNDER — Transferred INF Brendan Ryan from Scranton/Wilkes-Barre (IL). Added OF Rico Noel from Scranton/Wilkes-Barre.
American Association
FARGO-MOORHEAD REDHAWKS — Sold the contract of C Zach Wright to the Washington Nationals.
LAREDO LEMURS — Released RHP Scott Garner.
LINCOLN SALTDOGS — Released RHP Dan Child.
WICHITA WINGNUTS — Signed RHP Alex Koronis.
WINNIPEG GOLDEYES — Released INF Kyle Brandenburg.
Atlantic League
LONG ISLAND DUCKS — Signed LHP Donnie Veal.
SUGAR LAND SKEETERS — Announced OF Joe Benson has been signed by the N.Y. Mets and LHP Hunter Cervenka by the Atlanta Braves. Annouced the retirement of RHP Shane Loux.
Can-Am League
TROIS-RIVIERES AIGLES — Signed INF Masahiro Miyadera.
Frontier League
FLORENCE FREEDOM — Signed LHP Zach Wendorf.
RIVER CITY RASCALS — Signed LHP Kevin Bouman.
WASHINGTON WILD THINGS — Signed LHP Jason Ziegler. Released RHP Joe Iorio.
BASKETBALL
National Basketball Association
CLEVELAND CAVALIERS — Signed F LeBron James and G Mo Williams to two-year contracts.
MEMPHIS GRIZZLIES — Signed F Jarell Martin.
MIAMI HEAT — Signed G Dwyane Wade and C-F Amare Stoudamire on one-year contracts.
OKLAHOMA CITY THUNDER — Signed G Cameron Payne.
ORLANDO MAGIC — Signed G Mario Hezonja.
FOOTBALL
National Football League
NFL — Announced the suspension of Dallas DE Greg Hardy has been reduced to four games.
HOCKEY
National Hockey League
ARIZONA COYOTES — Signed F John Scott to a one-year contract.
CHICAGO BLACKHAWKS — Acquired D Trevor Daley and F Ryan Garbutt from the Dallas Stars for F Patrick Sharp and D Stephen Johns.
DETROIT RED WINGS — Agreed to terms with RW Gustav Nyquist on a four-year contract. Named Mike Kadar strength and conditioning coach.
NASHVILLE PREDATORS — Signed Fs Vladislav Kamenev and Yakov Trenin to three-year, entry-level contracts.
NEW YORK RANGERS — Agreed to terms with G Magnus Hellberg and F Marek Hrivik.
WINNIPEG JETS — Agreed to terms with D Paul Postma on a two-year contract.
SOCCER
Major League Soccer
NEW YORK RED BULLS — Signed M Devon Williams to a USL contract. Loaned M Dane Richards to Indy (NASL) for the remainder of the season.
COLLEGE
ATLANTIC 10 CONFERENCE — Named Sue Bergen assistant commissioner/director of finance.
INTERCOLLEGIATE TENNIS ASSOCIATION — Named Laura Schuessler coordinator of new media.
CENTRAL MICHIGAN — Dismissed DB Brandon Greer from the football team.
FLORIDA STATE — Suspended RB Dalvin Cook from the football team.
HOLY CROSS — Named Amanda Belichick women's lacrosse coach.
LEES-MCRAE — Named Henry Chuang men's volleyball coach.
MANHATTAN — Named Brian McCullough pitching coach/recruiting coordinator.
MOBILE — Named Elise Clyburn women's assistant basketball coach.
UTAH — Dismissed CB Dominique Hatfield from the football team.
UTAH STATE — Signed football coach Matt Wells to a contract extension through the 2019 season.
WILLIAM SMITH — Promoted Sophie Dennis Riskie assistant athletic director of student-athlete development.

NASCAR THIS WEEK

SPEED FREAKS

A couple questions we had to ask — ourselves

How lucky is Austin Dillon?
GODSPEAK: He must be wearing a driver's suit with a rabbit's foot sewn into it. Even Junior said that the accident "scared" him.
KEN'S CALL: It might've taken every ounce of safety innovation ever invented to let him walk away from that wreck.

How'd NBC do in its return to NASCAR?
GODSPEAK: New is good. We got a different perspective from fresh voices. It was refreshing.
KEN'S CALL: Listen, I'm so thrilled to be "boogity-free" for several months, I'm not complaining about anything.

Will we ever see Jeff Gordon race at Daytona again?
GODSPEAK: Maybe racing to the Fox broadcast booth to join Mike Joy and Darrell Waltrip. We might see him in a race car in January, too.
KEN'S CALL: Don't rule out a future Rolex 24 effort, or maybe even the annual half-marathon. But never, ever, ever in a Cup car with a restrictor plate. Never. Ever.

ONLINE EXTRAS

news-journalonline.com/nascar

facebook.com/nascardaytona

@nascardaytona

Questions? Contact Godwin Kelly at godwin.kelly@news-jrnl.com Ken Willis at ken.willis@news-jrnl.com

SPRINT CUP POINTS

1. Kevin Harvick	656
2. Dale Earnhardt Jr.	593
3. Jimmie Johnson	589
4. Joey Logano	581
5. Martin Truex Jr.	569
6. Jamie McMurray	526
7. Brad Keselowski	520
8. Kurt Busch	508
9. Matt Kenseth	501
10. Jeff Gordon	500
11. Kasey Kahne	496
12. Paul Menard	480
12. Denny Hamlin	480
13. Ryan Newman	472
14. Clint Bowyer	465
15. Aric Almirola	441
16. Carl Edwards	408
17. Kyle Larson	395
18. Greg Biffle	392
19. Danica Patrick	386
20. Austin Dillon	379
21. Casey Mears	378
22. AJ Allmendinger	352
23. David Ragan	336
24. Tony Stewart	331
25. Sam Hornish	321
26. Trevor Bayne	319
27. Ricky Stenhouse	311

3 THINGS WE LEARNED AT DAYTONA

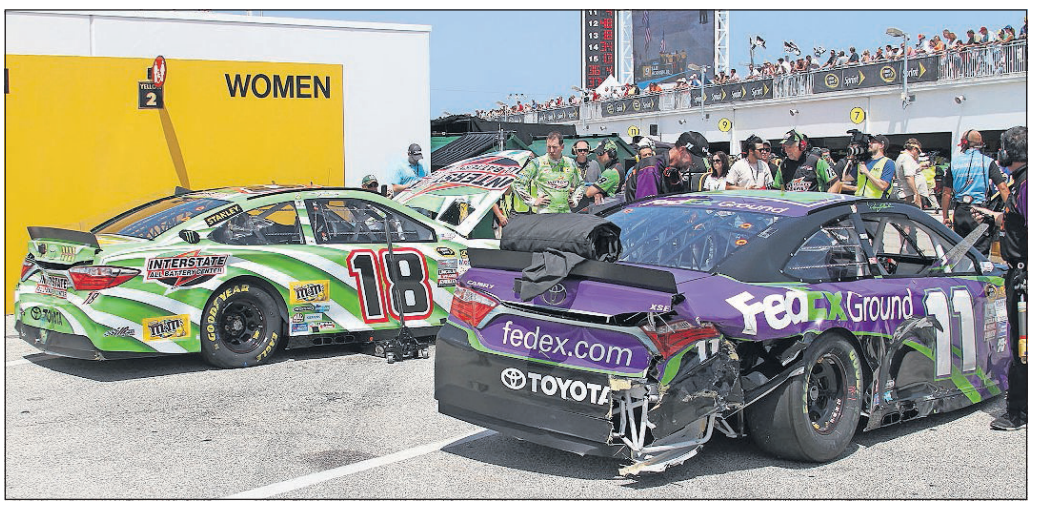

Cars aren't supposed to look like this after practice, but crewmen for Kyle Busch (18) and Denny Hamlin (11) were forced to unload backup cars at Daytona last week. NEWS-JOURNAL/DAVID TUCKER

1. Practice hurts

Daytona opened the gates to the 2.5-mile tri-oval course for Cup practice, and within 10 minutes there was a huge wreck in Turn 2. A total of 10 teams had to go to backup cars to compete in the race. Never take practice for granted.

2. Tighten those belts

After watching Austin Dillon's stock car flip in the air like a pancake and take out a section of fence at Daytona, you can bet drivers will be doubling down on their safety equipment in the weeks to come.

3. Junior's plate

Yes, Joey Logano won the Daytona 500, but Dale Earnhardt Jr. has won the past two restrictor-plate races and three of the past seven. Junior is the current king of plate racing, until further notice.

— Godwin Kelly, godwin.kelly@news-jrnl.com

3 THINGS TO WATCH

1. Bump & grind

Kentucky Speedway doesn't shy away from its bumpy surface; it embraces the idea of its rough asphalt. Kentucky hosted its first NASCAR race, a Camping World Truck Series event, in 2000. Sprint Cup started there in 2011. As Brad Keselowski said after winning last year, "It's a little bit rough." Get out the heavy-duty shocks.

Brad Keselowski has won half of the Sprint Cup races at Kentucky, including last year's race. ASSOCIATED PRESS/GARRY JONES

2. Brad gets it

Kentucky has hosted four Cup Series races, and two of those have been won by Brad Keselowski. He won at the 1.5-mile oval in a Dodge in 2012 and a Ford last season. "Kez" says he just likes the track. "The things it takes to go fast there aren't too far off from those other (1.5-mile) tracks, and I think when you hit this mark in the season, some cars might show a little bit more development."

3. Nine and counting

If you feel a little desperation in the air, it could be that drivers are realizing only nine regular-season Cup Series races are left on the 2015 schedule, and their chances of qualifying for the Chase playoffs are growing smaller and smaller with each passing week. From this point of the season last year, only two drivers won races to get into the 2014 Chase. The window is slowly closing.

— Godwin Kelly, godwin.kelly@news-jrnl.com

GODWIN'S PICKS FOR QUAKER STATE 400

WINNER: Brad Keselowski
REST OF TOP 5: Joey Logano, Dale Earnhardt Jr., Jimmie Johnson, Denny Hamlin
FIRST ONE OUT: Brett Moffitt
DARK HORSE: Clint Bowyer
DON'T BE SURPRISED IF: Some ill will from the events at Daytona spills over into this weekend's Bluegrass State racing.

Godwin Kelly is the Daytona Beach News-Journal's motorsports editor and has covered NASCAR for 30 years. Reach him at godwin.kelly@news-jrnl.com

QUESTIONS & ATTITUDE

Compelling questions ... and maybe a few actual answers

Remember when? In 2004, Trump posed with drivers before the NASCAR banquet. ASSOCIATED PRESS/KATHY WILLENS

Surprised NASCAR joined the "Dump Trump" campaign?

Not at all. Nothing personal, as they say, just business. NASCAR pulled its Xfinity and Truck Series banquets from Donald Trump's Doral resort in Miami basically because NASCAR had to do that. When a major sponsor — Camping World, in this instance — demands it, you have little choice. No choice, actually. For what it's worth, while Trump was never deep in NASCAR, he did have a relationship dating back more than 15 years, and he once was a point man in NASCAR's efforts to navigate Big Apple bureaucratic hurdles and build a speedway on Staten Island. Didn't work out.

Time to rethink plate racing and catch fences?

It seems like they're flirting with absolute disaster. Not sure what the answer is, but we haven't found it yet. Keep repeating it: They need to spread the cars out and/or get them back down to about 185-190 mph.

Ken Willis has been covering NASCAR for The Daytona Beach News-Journal for 27 years. Reach him at ken.willis@news-jrnl.com

FEUD OF THE WEEK

Hamlin

Harvick

DENNY HAMLIN VS. KEVIN HARVICK: Hamlin said Harvick kept pushing his car after the Coke Zero 400 finish, which triggered the crash that sent Austin Dillon into the Daytona catch fence.
GODWIN KELLY'S TAKE: Causing a wreck after a race is over won't win you many friends.

WHAT'S ON TAP?

SPRINT CUP: Quaker State 400
SITE: Kentucky Speedway
TV SCHEDULE: Friday, practice (NBC Sports Network, 1 p.m. EDT), qualifying (NBC Sports Network, 5:45 p.m. EDT); Saturday, race (NBC SN, 7:30 p.m. EDT)

XFINITY: Kentucky 300
SITE: Kentucky Speedway
TV SCHEDULE: Thursday, practice (Fox Sports 1, 2 and 4 p.m. EDT); Friday, qualifying (NBC Sports Network, 3:45 p.m. EDT), race (NBC SN, 7:30 p.m. EDT)

CAMPING WORLD TRUCKS: UNOH 225
SITE: Kentucky Speedway
TV SCHEDULE: Thursday, practice (Fox Sports 1, 10 a.m. EDT), qualifying (Fox Sports 2, 5 p.m. EDT), race (Fox Sports 1, 7:30 p.m. EDT)

WEEKLY DRIVER RANKINGS — BASED ON BEHAVIOR AND PERFORMANCE

1	2	3	4	5	6	7	8	9	10
JIMMIE JOHNSON Luckily in front of the Daytona mayhem	**KEVIN HARVICK** Middle name is Michael	**JUNIOR EARNHARDT** Daytona plate conspiracies reborn	**MARTIN TRUEX JR.** More bad luck at Daytona	**JOEY LOGANO** Will finish fourth at Kentucky	**BRAD KESELOWSKI** Say hey to your Kentucky winner	**KURT BUSCH** Should let Kyle borrow some points	**MATT KENSETH** Mild Matt will love Sparta	**JEFF GORDON** One plate left before he can relax	**KYLE BUSCH** He'll still reach top 30, trust us

SPRINT CUP SCHEDULE AND RESULTS

Feb. 14 — x-Sprint Unlimited (Matt Kenseth)
Feb. 19 — x-Budweiser Duel 1 (Dale Earnhardt Jr.)
Feb. 19 — x-Budweiser Duel 2 (Jimmie Johnson)
Feb. 22 — Daytona 500 (Joey Logano)
March 1 — Folds of Honor QuikTrip 500 (Jimmie Johnson)
March 8 — Kobalt 400 (Kevin Harvick)
March 15 — CampingWorld.com 500 (Kevin Harvick)
March 22 — Auto Club 400 (Brad Keselowski)
March 29 — STP 500 (Denny Hamlin)
April 11 — Duck Commander 500 (Jimmie Johnson)
April 19 — Food City 500 (Matt Kenseth)
April 25 — Toyota Owners 400 (Kurt Busch)
May 3 — Geico 500 (Dale Earnhardt Jr.)
May 9 — SpongeBob SquarePants 400 (Jimmie Johnson)
May 15 — x-Sprint Showdown (Greg Biffle and Clint Bowyer)
May 16 — x-NASCAR Sprint All-Star Race (Denny Hamlin)
May 24 — Coca-Cola 600, Concord, N.C. (Carl Edwards)
May 31 — Dover 400, Dover, Del. (Jimmie Johnson)
June 7 — Axalta "We Paint Winners" 400 (Martin Truex Jr.)
June 14 — Quicken Loans 400, Brooklyn, Mich. (Kurt Busch)
June 28 — Toyota-Save Mart 350, Sonoma, Calif. (Kyle Busch)
July 5 — Coke Zero 400, Daytona Beach (Dale Earnhardt Jr.)
July 11 — Quaker State 400, Sparta, Ky.
July 19 — New Hampshire 301, Loudon, N.H.
July 26 — Crown Royal Presents The Your Hero's Name Here 400 at The Brickyard, Indianapolis
Aug. 2 — Pennsylvania 400, Long Pond, Pa.
Aug. 9 — Cheez-It 355 at The Glen, Watkins Glen, N.Y.
Aug. 16 — Pure Michigan 400, Brooklyn, Mich.
Aug. 22 — Irwin Tools Night Race, Bristol, Tenn.
Sep. 6 — Bojangles' Southern 500, Darlington, S.C.
Sep. 12 — Federated Auto Parts 400, Richmond, Va.
Sep. 20 — MyAFibStory.com 400, Joliet, Ill.
Sep. 27 — Sylvania 300, Loudon, N.H.
Oct. 4 — AAA 400, Dover, Del.
Oct. 10 — Bank of America 500, Concord, N.C.
Oct. 18 — Hollywood Casino 400, Kansas City, Kan.
Oct. 25 — Alabama 500, Talladega, Ala.
Nov. 1 — Goody's Fast Pain Relief 500, Ridgeway, Va.
Nov. 8 — AAA Texas 500, Fort Worth, Texas
Nov. 15 — Quicken Loans Race for Heroes 500, Avondale, Ariz.
Nov. 22 — Ford EcoBoost 400, Homestead
x — non-points race

DID YOU KNOW?

Kentucky Speedway is located in Sparta, which has a population (about 270) that suggests "middle of nowhere." But it's an easy day trip — within two-plus hours — of many areas where NASCAR fans are plentiful: Cincinnati, Louisville, Lexington, Indianapolis and Columbus.

Horoscopes

YOUR HOROSCOPE

BY JACQUELINE BIGAR

The Stars Show the Kind of Day You'll Have:
5-Dynamic; 4-Positive; 3-Average; 2-So-so; 1-Difficult

SUNDAY, JULY 12, 2015

ARIES (March 21-April 19)

★★★★ You might feel overwhelmed by what is happening around you. Your intuitive sense will not be as reliable as usual. Try not to rely on your instincts so much. You could be pressuring a family member more than you realize. Tonight: Have a long-overdue chat with a friend.
This Week: You have a lot to say. Others better listen!

TAURUS (April 20-May 20)

★★★★ Stay in touch with a family member whom you care a lot about. You could be surprised by a friend's news, which might force a change of plans. Someone is likely to be upset about this sudden adjustment, so make new plans quickly. Tonight: Treat a friend to dinner.
This Week: Communication could be volatile.

GEMINI (May 21-June 20)

★★★★★ You might have to apologize to a family member, but beyond that, you'll be in a whirlwind of summer activity and fun. A friend could do a reversal that you might not have anticipated. Be careful about overindulging someone. Tonight: Wish upon a star.
This Week: You beam as the week begins.

CANCER (June 21-July 22)

★★★ Pull yourself out of the intense social pace of summer. You often need time to yourself. Indulge a special person who has been going through some changes. This person has been hard on him- or herself. Find out what's going on. Tonight: Embrace the tranquility of the day.
This Week: You might not feel up to snuff until Tuesday.

LEO (July 23-Aug. 22)

★★★★★ Once more your popularity could interfere with set plans. Be ready to be a little less available, and let others know that you will have to catch up later. A child or a new friend could be particularly cantankerous. Go with the moment. Tonight: Hang with your friends.
This Week: Network Monday, but expect to dig into a project from Tuesday on.

VIRGO (Aug. 23-Sept. 22)

★★★★ Take a stand and deal with a key person in your life. This individual might not be realistic, but you won't be able to force him or her to see your vision. A partner or dear friend will be full of surprises. Be willing to flex and get past your own rigidity. Tonight: A must appearance.
This Week: Stay on top of your work.

LIBRA (Sept. 23-Oct. 22)

★★★★★ Maintain a sense of humor, especially if a loved one turns your world upside down. You will be able to regroup quickly and get past a problem. This person might be trying to get your attention, as he or she seems to have a need for more control. Tonight: Be a duo.
This Week: Look at the big picture.

SCORPIO (Oct. 23-Nov. 21)

★★★★ You will want to have a conversation with a partner that you have been putting off. You have been concerned about experiencing an impending change. You might not be as receptive as you would like to be. Tonight: Choose a happening that you will enjoy with friends.
This Week: Take time with a loved one.

SAGITTARIUS (Nov. 22-Dec. 21)

★★★★ Defer to a loved one who seems to be full of ideas and simply can't get enough of you. You are likely to have a fun time. Be careful with spending, as you could cause yourself a problem. Let your inner child out. Tonight: Don't worry about tomorrow; enjoy now.
This Week: Try to go along with the program as much as you can.

CAPRICORN (Dec. 22-Jan. 19)

★★★ Your changeability fits in with the moment. You have many different options for what you can do. Some of you might decide to curl up with a good book. Others will want to get out and join friends. Whatever you do, put yourself 100 percent into the activity. Tonight: Surf the Web.
This Week: Others let you know what they want.

AQUARIUS (Jan. 20-Feb. 18)

★★★★ Your ability to maximize the moment is likely to emerge. Someone who has known you for a long time might want more time with you. Allow yourself to be free, and express your thoughts and ideas through your actions. Tonight: Out till the wee hours.
This Week: Express your creativity.

PISCES (Feb. 19-March 20)

★★★ Head home early. You might need a lazy afternoon to recharge your batteries. You also could find that a family member needs your time and attention. How you express your needs and desires will make the difference in what happens. Tonight: Order in.
This Week: Others seem to give you a lot of flak.

YOUR HOROSCOPE

BY JACQUELINE BIGAR

The Stars Show the Kind of Day You'll Have:
5-Dynamic; 4-Positive; 3-Average; 2-So-so; 1-Difficult

MONDAY, JULY 13, 2015

ARIES (March 21-April 19)

★★★★ Your ideas come from much thought and experience. When you verbalize a concept, people listen because they sense the intelligence that comes with the idea. A matter that deals with your home might arise. Don't worry -- you will land well. Tonight: Catch up on news.

TAURUS (April 20-May 20)

★★★ You might want to be more aware of what is going on around you. Financial matters remain important. You have more support than you realize. Ask questions. You will gain more insight by being observant. Let others know that you are concerned. Tonight: Avoid a power play.

GEMINI (May 21-June 20)

★★★★ You are full of energy, and your mind is working overtime. A conversation regarding your funds and professional status could be very significant. You might feel awkward asking certain questions, especially with co-workers and higher-ups. Tonight: A partner pushes you.

CANCER (June 21-July 22)

★★★★ Consider rethinking a personal matter. You will find that getting a better balance through openness is important. You might not want to make the first move. A partner or associate will be demanding no matter what you do. Tonight: Get some much-needed personal time.

LEO (July 23-Aug. 22)

★★★★ Your intuition encourages you to lean on someone you trust. Understand that not everyone has the same goals as you. Nevertheless, your caring will get a welcome response. You might not be able to make a move as quickly as you'd like. Tonight: Be spontaneous.

VIRGO (Aug. 23-Sept. 22)

★★★★ You might feel unusually tense, as others expect a lot from you. A partner cheers you on, and friends prove to be great supporters. Just the same, you could hit some awkward moments when having a discussion. Just don't play into a power play. Tonight: Be nice at all costs.

LIBRA (Sept. 23-Oct. 22)

★★★★★ Look at the big picture rather than allow yourself to get triggered. You want to avoid someone who insists upon having his or her way at any cost. You know that you don't want to get into a power play with this person. Tonight: Note that people could be out of sorts.

SCORPIO (Oct. 23-Nov. 21)

★★★★ You might sense a heaviness around you that emerges when relating on a one-on-one basis with others. Communication can be difficult if you don't know what to say. Until you are sure of yourself, you would be wise to stay mum. Tonight: Avoid a disagreement.

SAGITTARIUS (Nov. 22-Dec. 21)

★★★★ You will want to understand what is going on within you. You might react strongly to an associate, friend or loved one who seems to edge his or her way past your normal boundaries. Remember, you can say "no" nicely. Tonight: Smile and say "yes" to an invitation.

CAPRICORN (Dec. 22-Jan. 19)

★★★★ Your focus is on accomplishing what you need to get done. You could hit several snafus along the way. A loved one might be giving you a lot of flak at the last minute. Your intuition helps you read between the lines. You will be able to end a conflict. Tonight: Know when to call it.

AQUARIUS (Jan. 20-Feb. 18)

★★★ You might note that many people around you seem to be full of themselves; power plays seem to be a theme. You'll want to pull back. You could opt to take a walk on the wild side and enjoy yourself to the max. As a result, you will run into kindred spirits. Tonight: As you like it.

PISCES (Feb. 19-March 20)

★★★ A domestic issue might make you feel uncomfortable. You can't run away; the only way to handle the problem is to face it head-on. You have the energy to get past a problem with ease. Don't worry if someone doesn't get what you are saying right now. Tonight: Happy at home.

Sports

EDITOR: STEVE SOUCIE
815-937-3392 ssoucie@daily-journal.com

MEN'S SOCCER

The Associated Prss/Charles Krupa

Goalie Brad Guzan made four saves at Friday's Gold Cup to help ensure a 1-0 victory for the United States over Haiti.

US beats Haiti on Dempsey's goal

Americans secure group title at Gold Cup

BY JIMMY GOLEN
The Associated Press

FOXBOROUGH, Mass. — Gyasi Zardes didn't wait long to make an impact for the United States in its Gold Cup match against Haiti on Friday night.

The 23-year-old forward entered at the start of the season half for Jozy Altidore, who is still recovering from a hamstring injury. Less than two minutes later, the forward with the blond-streaked Mohawk turned a pass from Greg Garza into a perfect setup for Clint Dempsey's goal, sending the Americans to a 1-0 win that clinched their group title.

"Gyasi has the special talent to take people on," U.S. coach Jurgen Klinsmann said, calling Zardes curious and eager to learn. "He has a lot of talent and a lot of potential. We just want to tell him every day, 'One step at a time.' ... It's a real joy to work with him."

Dempsey scored in the 47th minute and Brad Guzan made a pair of point-blank saves in the second half for the defending champions, who improved to 2-0 in the opening round and clinched a spot in a July 18 quarterfinal in Baltimore.

The Americans have won six in a row, are 30-1-2 in Gold Cup group play and have reached the knockout stage of all 13 Gold Cup tournaments. They have one game remaining in the group stage, against Panama on Monday in Kansas City, Kan.

"It's a nice feeling, knowing that we are already in. But we are not slowing down," Klinsmann said. "We know we have an influence on who's going through. ... So we will not take our foot off the pedal."

Zardes started in the Gold Cup opener against Honduras, which the U.S. won 2-1. But Klinsmann shuffled his lineup liberally — including the whole back line — to keep his players fresh after the three-day turnaround.

On Friday, the coach came out of his office at halftime and told Zardes to warm up. "I just prepared myself to step on the field and try to make a difference," said Zardes, who is in his third year with the Los Angeles Galaxy.

The goal didn't need so much as a word.

Zardes said he made eye contact with Garza, then gave the defender a head nod before he lofted the ball toward the penalty area. Zardas ran onto the ball and cut a pass backward, knowing that one of the forwards would be cutting toward the goal.

It turned out to be Dempsey, who scored with a right-footed shot from about 12 yards.

Dempsey has scored in the last four games he's played for the U.S. national team, one shy of the record Altidore set two years ago. Dempsey's 44 international goals are 13 shy of Landon Donovan's American record.

"I love being with this group of guys; they're top players," Zardes said. "I'm just trying to pursue my career and hopefully be like them."

Haiti, which is 0-1-1, will play Honduras on Monday, with the loser finishing last in the group. Klinsmann said he will try to balance the need to keep the team's momentum going with his players' need for rest.

Chief among those will be Altidore, who injured his hamstring on May 16 and is trying to get back into game shape.

Puzzles

Sudoku Puzzle

Complete the grid so that every row, column and 3x3 box contains every digit from 1 to 9 inclusively.

		3	6	2			9	
	5			3	4			
	4	6				2		
					6	1	4	
				7				
	7	1	2					
		2				7	1	
			5	8			6	
	6			4	2	9		

7/11

© 2015 Universal Uclick

DIFFICULTY RATING: ★★★★★★

SOLUTION:

7	1	3	6	2	5	4	9	8
2	5	9	8	3	4	6	7	1
8	4	6	7	1	9	2	5	3
9	2	8	3	5	6	1	4	7
6	3	5	4	7	1	8	2	9
4	7	1	2	9	8	5	3	6
5	8	2	9	6	3	7	1	4
1	9	4	5	8	7	3	6	2
3	6	7	1	4	2	9	8	5

7/11

© 2015 Universal Uclick

A X Y D L B A A X R
is L O N G F E L L O W

One letter stands for another. In this sample, A is used for the three L's, X for the two O's, etc. Single letters, apostrophes, the length and formation of the words are all hints. Each day the code letters are different.

7-11 **CRYPTOQUOTE**

Y CBYRYGD NERD RHD HG OHR WOYHT ZHDO OHR NAEDO ACBG PAT Y IBTQ FAGM DHNB SBPATB Y TAYRD KEWJ ZHFF PFQ HG. — WOHGBRB CTAIBTS

Yesterday's Cryptoquote: IF THERE WASN'T SOMETHING CALLED ACTING, THEY WOULD PROBABLY HOSPITALIZE PEOPLE LIKE ME. — WHOOPI GOLDBERG

CROSSWORD

By THOMAS JOSEPH

ACROSS
1 Heels
5 Leg up
10 "The Tempest" sprite
12 Shoe part
13 Designer Geoffrey
14 Map division
15 "— a deal!"
16 Broker's advice
18 "¿— pasa?"
19 Aries
21 Eats in the evening
22 "Georgy Girl" actor
24 Andrea — (ill-fated ship)
25 "Argo" actor
29 Nicholas, for one
30 Botanist Mendel
32 Research site
33 Great expanse
34 Apply
35 Honolulu hello
37 "To repeat ..."
39 Deserve
40 Had a feast
41 School art staple
42 Grant of films

DOWN
1 Go by taxi
2 Singer Franklin
3 Truck fuel
4 Capitol Bldg. figure
5 Hard at work
6 Make a choice
7 Not clear
8 Frames
9 Kilmer poem
11 Syria neighbor
17 Offense
20 Speed checker
21 Share in a business
23 Blitz event
25 Flowering shrub
26 Dozen for Hercules
27 Scaly pet
28 More inquisitive
29 Surgery aid
31 "I Am Woman" singer
33 Fill up
36 Batter's goal
38 [Not my spelling]

F	R	A	T	S		D	R	U	G	S
R	O	B	O	T		R	A	N	U	P
A	T	O	N	E		I	N	D	I	E
C	A	V		M	A	L	T	E	S	E
A	T	E		S	I	L		R	E	D
S	E	T	S		R	E	N	T	S	
		H	E	R		R	A	H		
	C	E	L	E	B		B	E	D	S
P	E	T		C	A	B		R	I	P
A	R	I	G	A	T	O		A	G	O
R	I	T	E	S		W	I	D	E	R
I	S	L	E	T		E	R	A	S	E
S	E	E	K	S		D	A	R	T	S

Yesterday's answer

THOMAS CROSSWORD BOOKS 1 AND 2! Send $4.75 (check/m.o.) for each book to P.O. Box 536475, Orlando, FL 32853-6475

1	2	3	4			5	6	7	8	9
10				11		12				
13						14				
15				16	17			18		
19			20				21			
	22					23				
			24							
	25	26						27	28	
29					30					31
32				33				34		
35			36			37	38			
39						40				
41							42			

7-11

Comics

MARMADUKE
BY BRAD ANDERSON

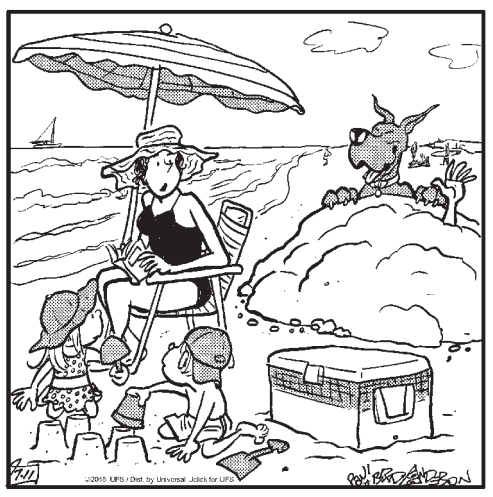

"Have you seen Daddy?"

OFF THE MARK
BY MARK PARISI

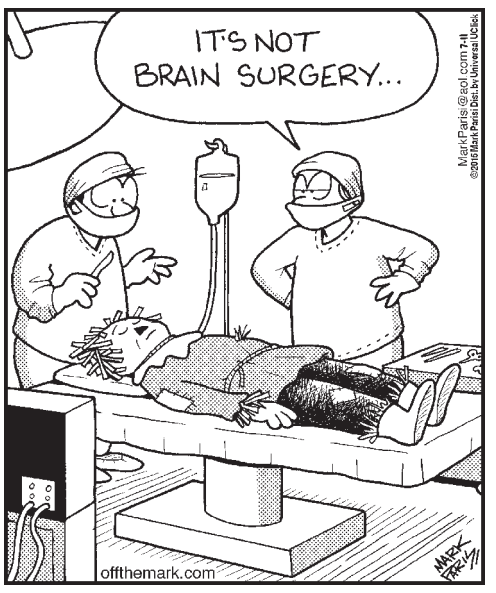

BABY BLUES
BY KIRKMAN AND SCOTT

B.C.
BY JOHN L. HART

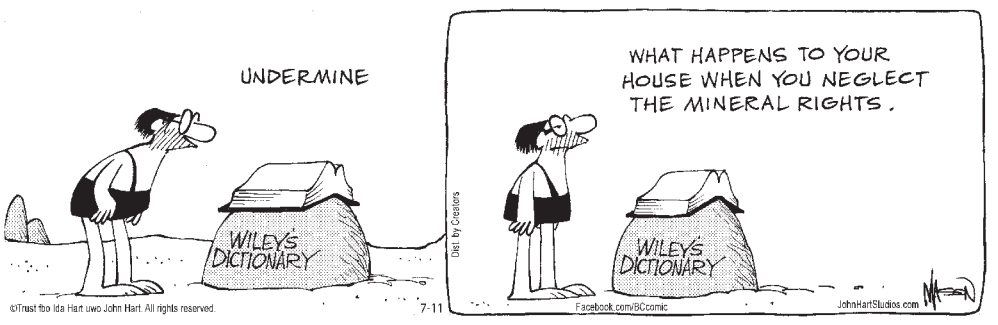

BREVITY
BY GUY AND RODD

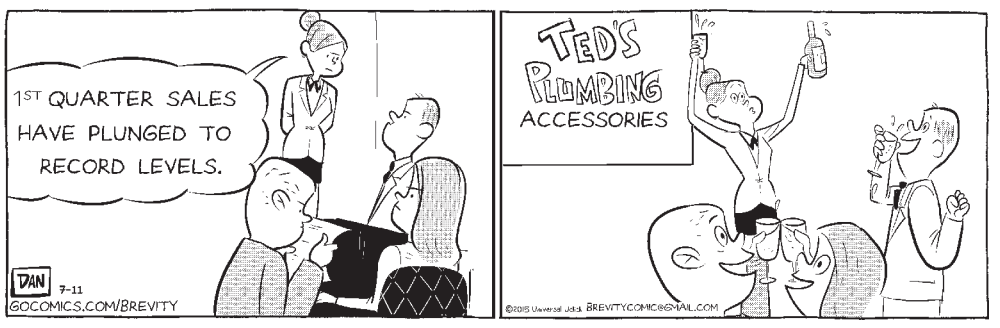

GET FUZZY
BY DARBY CONLEY

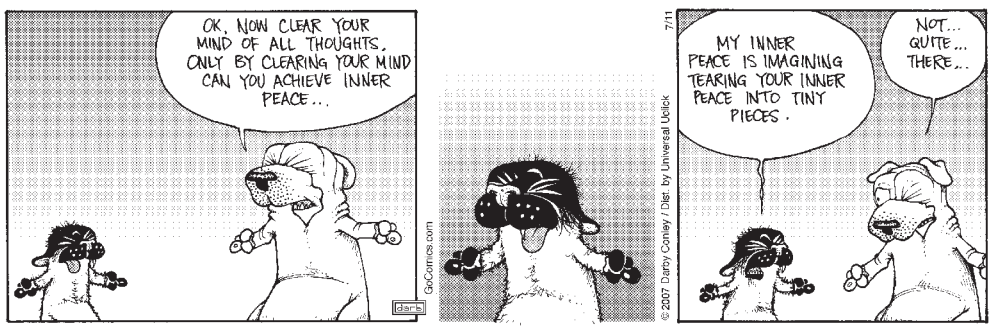

PEARLS BEFORE SWINE
STEPHAN PASTIS

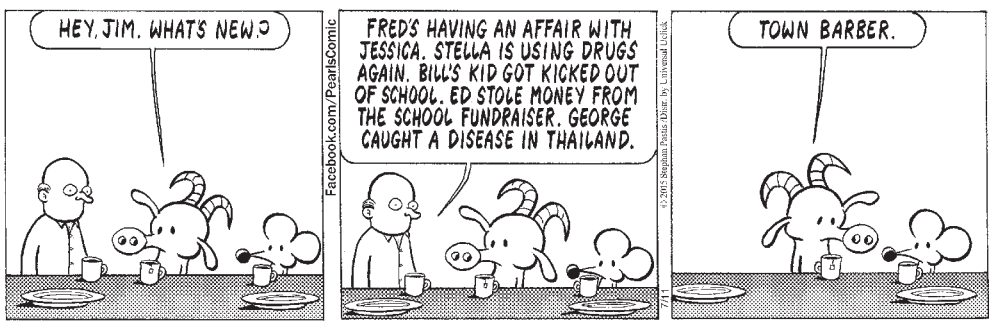

FOR BETTER OR FOR WORSE
BY LYNN JOHNSTON

HI AND LOIS
BY DIK BROWNE

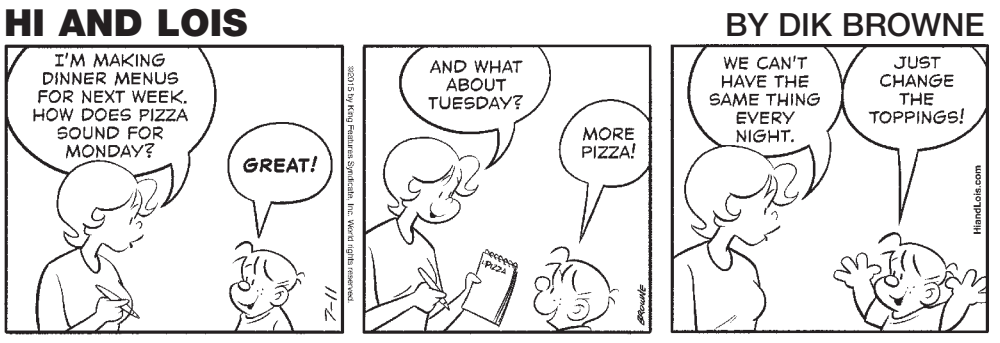

PICKLES
BY BRIAN CRANE

Comics

PEANUTS
BY CHARLES SCHULZ

THE BORN LOSER
BY ART SANSOM

MARY WORTH
BY SAUNDERS AND GIELLA

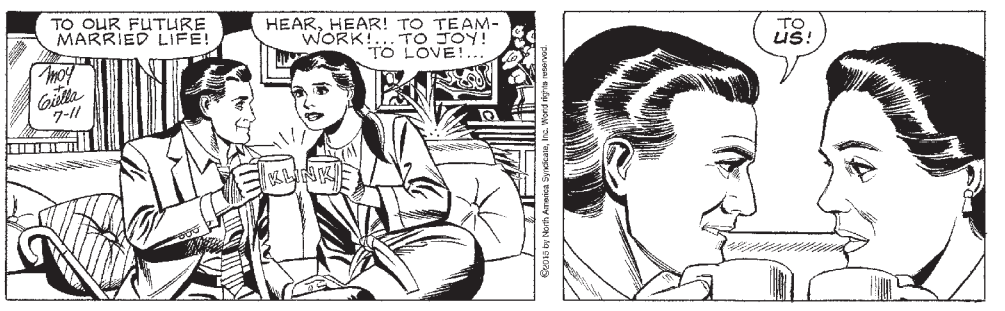

ZITS
BY SCOTT AND BORGMAN

FRANK AND ERNEST
BY BOB THAVES

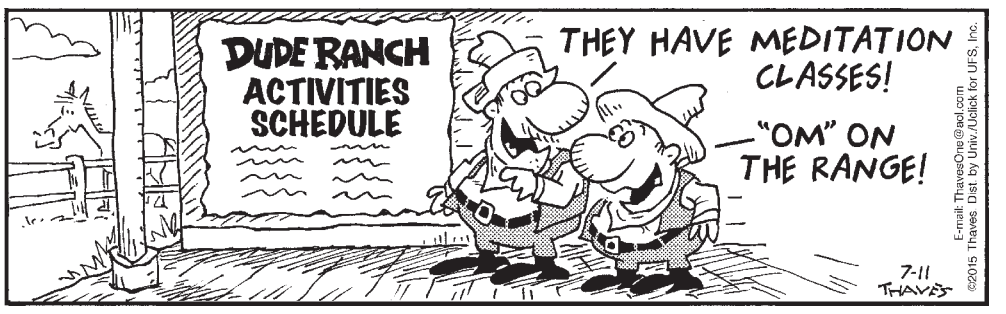

GARFIELD
BY JIM DAVIS

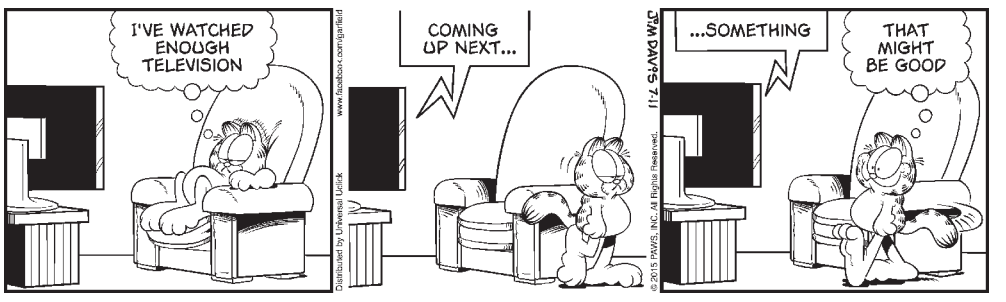

SALLY FORTH
BY HOWARD AND MACINTOSH

BLONDIE
BY YOUNG AND LEBRUN

SNUFFY SMITH
BY FRED LASSWEL

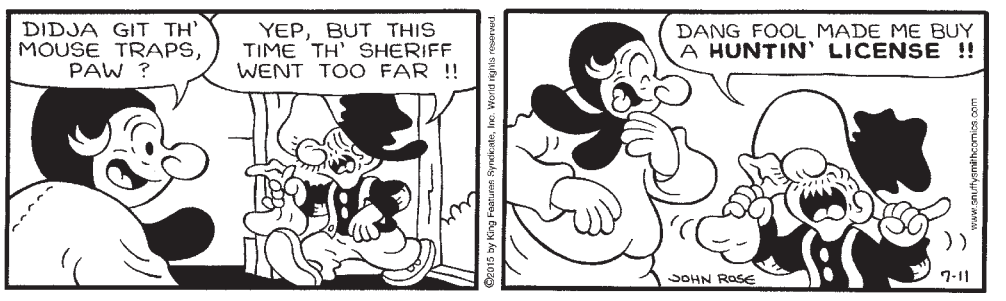

BEETLE BAILEY
BY MORT WALKER

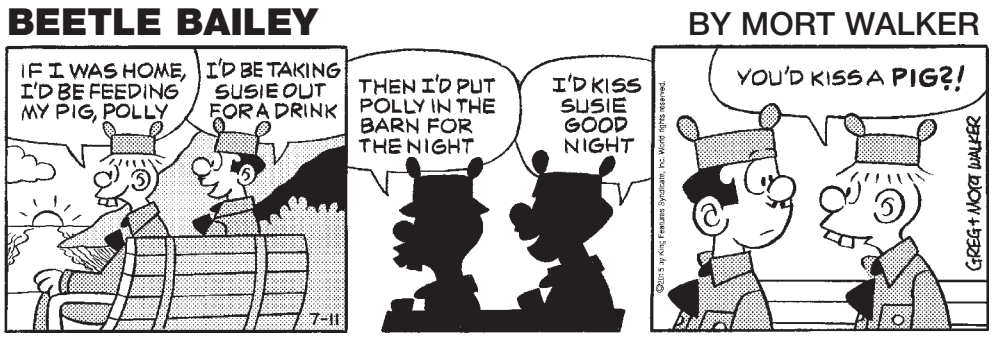

HAGAR THE HORRIBLE
BY DIK BROWNE

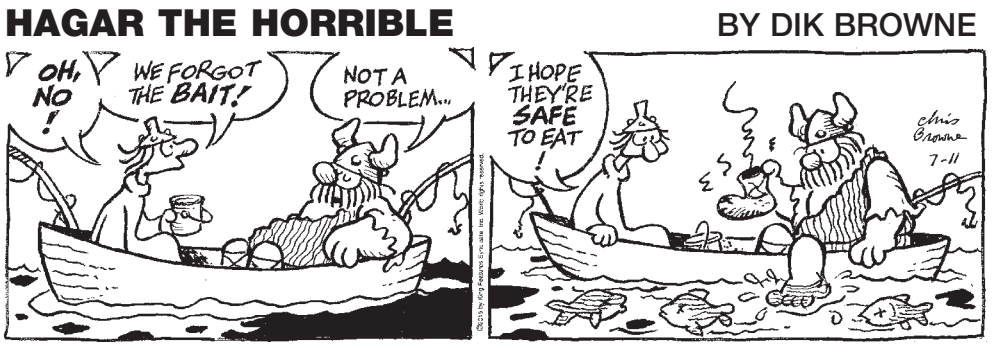

Flag taken down in SC

Civil War symbol removed from Statehouse grounds Friday

COLUMBIA, S.C. (AP) — South Carolina pulled the Confederate flag from its place of honor at the Statehouse on Friday, marking a milestone in how America commemorates the war that tore the United States apart 150 years ago.

Many people believed the rebel banner would fly forever in the first state to leave the Union, despite bitter feelings that remained after the flag was demoted from atop the Capitol dome to a Confederate monument out front 15 years ago.

But the killings of nine black church members during a Bible study in Charleston last month suddenly changed the political truths and consequences surrounding Civil War symbols.

The battle flag unfurled to assert white power and protest the civil rights protest in the 1960s had been defended by white Republican leaders until last month as a symbol of Southern pride. After the church attack, even supporters felt compelled to acknowledge that the flag also represents racial hatred.

"No lie can live forever. That flag is a lie," South Carolina NAACP President Lonnie Randolph said.

The flag came down Friday without incident, in a 6-minute ceremony, amid a crowd of up to 10,000 people chanting "USA, USA," and "hey, hey, hey, goodbye."

Associated Press

An honor guard from the South Carolina Highway Patrol removes the Confederate battle flag from the Capitol grounds in Columbia, S.C., ending its 54-year presence there, on Friday.

A multi-racial honor guard of South Carolina troopers wearing dress-gray uniforms and white gloves carefully folded and rolled it up. The flag was then taken to the state's Confederate Relic Room to be put in a new multimillion-dollar display. Later Friday, the 30-foot pole it flew on was yanked out after several mighty tugs from a crane.

Gov. Nikki Haley, who has national ambitions of her own, felt compelled by last month's killings to call for bringing down the flag, only months after calling her Democratic opponent's demand to do the same thing a "stunt."

Other leading Republicans swiftly reversed their positions as well, and Thursday's final votes in South Carolina's Republican-led legislature were overwhelmingly in favor of removal.

Roof shouldn't have been able to get gun, FBI says

WASHINGTON (AP) — The gunman charged in the Charleston, S.C., church massacre should not have been allowed to purchase the weapon used in the attack, FBI Director James Comey said Friday as he outlined a series of "heartbreaking" missed opportunities and background check flaws that allowed the transaction to take place.

"We are all sick that this has happened," Comey said.

The cascading set of problems began with the drug-related arrest of Dylann Roof in South Carolina weeks before the shooting, touching off miscommunication between local and federal officials and revealing potential shortcomings in the government's background check process.

BRIEFLY

Iran nuke talks at impasse amid bickering, extended for 3rd time

VIENNA — The Iran nuclear talks shifted Friday to a blame game, as Iran's foreign minister accused the United States of shifting its demands and dismissed a warning that the U.S. was ready to quit the negotiations.

Associated Press

Iranian Foreign Minister Mohammad Javad Zarif gestures to journalists from a balcony outside of the current round of Iran nuclear talks, being held in Vienna, Austria, on Friday.

Hours after his comments, Iranian Foreign Minister Mohammad Javad Zarif met again with U.S. Secretary of State John Kerry for another attempt at resolving the differences standing in the way a landmark deal that offers Iran sanctions relief in exchange for long-term, verifiable curbs on nuclear programs that Tehran could use to make weapons.

Afterward, Kerry spoke of progress, while acknowledging a "couple of very difficult issues" still blocking a deal. And despite the sharp public comments by both sides, he said the negotiating atmosphere was "very constructive." — Associated Press

Associated Press

Rowshon Ara, a relative of one of 23 people killed in a stampede, grieves at her home in the town of Mymensingh, Bangladesh, on Friday.

Stampede at charity handout in Bangladesh kills at least 25

DHAKA, Bangladesh — A stampede killed 21 elderly women and four young people early Friday when hundreds of people in central Bangladesh stormed the home of a businessman for a charity handout during the holy Muslim month of Ramadan, police said.

Another 30 people were injured and rushed to a hospital in Mymensingh, a town 70 miles north of the capital, Dhaka, said local police station chief Kamrul Islam.

The crowd gathered outside the tobacco businessman's home at about 4 a.m. and stormed in when the gates were opened to collect free clothing, Islam said. A 5-year-old child and three teenagers also died, he said. Survivors said about 1,000 people, mostly elderly women, were in front of the house. — Associated Press

House votes to speed drug approvals, boost research

WASHINGTON — For the second time this year, the House used overwhelming bipartisan unity Friday to approve health legislation, this time voting to bolster biomedical research and streamline how the government approves drugs and medical devices.

The chamber's 344-77 vote sent the measure to the Senate, where a bill is unlikely until later this year. It is unclear how different the Senate version will be.

Fred Upton

"Hopefully it will, in fact, trigger a similar reaction in the Senate, where families know that there really is hope," Rep. Fred Upton, R-Mich., chief author of the bill with Rep. Diana DeGette, D-Colo., said of the lopsided House vote. Upton chairs the House Energy and Commerce Committee.

Supporters said that with medicine rapidly creating new treatments, it was time to modernize how the federal Food and Drug Administration assesses the safety of new products and allows their use by patients. The bill was backed by the pharmaceutical, biotechnology and medical device industries and research universities. — Associated Press

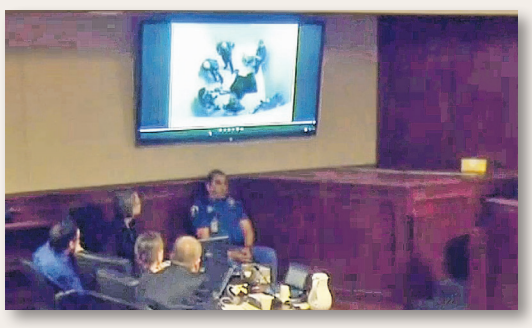

Colorado Judicial Department via AP

Accused Colorado theater shooter James Holmes, on the far left, watches video of himself in a jail cell during his trial in Centennial, Colo., on Friday.

Defense in theater shooting trial rests; closings next week

CENTENNIAL, Colo. — The defense in the Colorado theater shooting trial rested its case Friday after trying to show James Holmes was legally insane when he opened fire at a midnight movie and was suffering from delusions that each person he killed would increase his self-worth.

Holmes' public defenders ended their case after playing two silent surveillance videos of Holmes taken in the months following the attack. One showed him in his jail cell, running and slamming his head against the wall, then falling backward and sitting down.

The other, taken at a hospital, showed Holmes naked and tethered to a bed, repeatedly trying to cover his head with a blanket and then a sheet. Uniformed officers and hospital workers pull them off and try to cover the lower half of Holmes' body with them. — Associated Press

WORLD | NATION

Associated Press

A Bosnian Muslim woman offers prayers near the gravestone of her son at Potocari near Srebrenica, northeast of Sarajevo, Bosnia, on Friday. Twenty years ago, on July 11, 1995, Serb troops overran the eastern Bosnian Muslim enclave of Srebrenica and executed some 8,000 Muslim men and boys, which international courts have labeled as an act of genocide. Newly identified victims of the genocide still are being re-interred in Srebrenica.

Bosnians prepare to mark Srebrenica massacre

Foreign dignitaries were starting to arrive in Bosnia on Friday to mark the 20th anniversary of Europe's worst massacre since World War II and attend the funeral of 136 newly found victims.

Turkish Prime Minister Ahmet Davutoglu and Jordan's Queen Noor were among early arrivals, and former U.S. President Bill Clinton was expected later in the day. Foreign Affairs chief Federica Mogherini is planned to represent the European Union at Saturday's commemorations.

Some 50,000 people are expected to attend ceremonies mourning the 8,000 Muslim men and boys killed in the eastern Bosnian town of Srebrenica, which had been declared a safe haven for civilians by the United Nations. The event includes a funeral for 136 recently found victims identified through DNA analysis.

Airstrikes pierce new Yemen truce

A new truce in Yemen was pierced within an hour as Saudi-led airstrikes hit targets in the capital Sanaa and the southwestern city of Taiz following reports of ground movement and fighting, security officials said.

The U.N.-declared truce that began after midnight Friday is meant to last through the end of the holy month of Ramadan and allow in desperately needed humanitarian aid for millions of people.

Houthi rebel media reported at least one airstrike in the east of the capital of Sanaa, targeting a military camp used by the rebels. It was not clear what immediately prompted the airstrike.

Scott Walker makes false start after premature Twitter announcement

How excited is Scott Walker about running for president?

So excited that he announced accidentally on Twitter three days early. Wisconsin's Republican governor posted and soon deleted a message on his verified Twitter account Friday evening that said, "Scott Walker is running for president."

Scott Walker

It's no secret that Walker will enter the 2016 presidential race in Wisconsin on Monday afternoon. Yet before Friday, he hadn't formally declared it himself.

Bear tranquilized after climbing tree on campus

Wildlife officials tranquilized a 60-pound bear that found a resting spot in a tree on the University of Colorado campus in Boulder.

The 2-year-old bear was spotted Friday morning and stayed in the tree for about four hours until wildlife officers used a dart gun to tranquilize it. The bear fell about 30 feet, hitting some mats before rolling onto the ground.

Jennifer Churchill with Colorado Parks and Wildlife says the bear will be relocated as far from campus as possible.

Associated Press

A tranquilized bear falls from a tree after being darted by Colorado Department of Wildlife officers on Friday in Boulder, Colo.

ILLINOIS

New background check policy coming to U of I

A new University of Illinois policy requiring background checks for all new employees is expected to start Oct. 5, according to officials.

The proposal will be presented to the full Board of Trustees for its approval in September. The school already requires background checks for employees with positions considered "security-sensitive," and those who work with money, children or in a hospital.

Last year, the school announced plans to expand background checks to all employees, including faculty members, academic professionals and civil service workers. The checks will be conducted after a job offer has been made and accepted by the employee, and before the appointment heads to the Board of Trustees for approval.

Library reopens after no more bedbugs found

A suburban Chicago library has reopened after the discovery of two dead bedbugs.

The Arlington Heights Daily Herald reports the Palatine Main Library reopened to the public Friday morning after being closed since the Wednesday evening discovery of the vermin.

The library posted a statement on its website saying a team including a bug-sniffing dog was brought in to search the 90,000-square-foot building and verify it was bug-free.

Chicago launches taxi respect program

The city of Chicago has launched a campaign promoting respect for the city's cab drivers.

City officials say the effort to prevent cabdriver abuse was prompted by an alleged attack on, and robbery of a driver. They say a female passenger refused to pay the driver, and struck him when he pursued her on foot in an effort to collect the fare.

The city's campaign urges cab riders to "Be Polite, Not Violent. Respect your Taxi Driver!" It also notes striking a driver is a Class 3 felony punishable by up to five years in prison.

THE DAILY JOURNAL
Daily-Journal.com

Saturday, July 11, 2015

D

Life

EDITOR: RACHAEL REYNOLDS-SOUCIE
815-937-3351 rachaelr@daily-journal.com

Museum of Glass celebrates new wing
D2

FOOD

It's a blueberry love story

What can I say about blueberries? That they are beautiful and brilliant? That I love Bach, the Beatles and blueberries but not necessarily in that order? Oh, wait; that's the opening of Love Story. But maybe that's appropriate because I really have enjoyed a lifelong love affair with blueberries.

DEB TERRILL
IN THE KITCHEN WITH DEB

I would tell you how many years I have been picking blueberries, but that would make me depressed. Let's just say it's a lot. I picked with Grandpa as a child, and I dragged dates out to the blueberry farm when I was a young woman. I picked with my children when they were small, and I paid them to get up early and go with me when they were teenagers. I have begged my friends to go with me every July, and I make my husband go when my friends won't. I honestly always have felt that the world is OK, no matter what economic, political or social turmoil is unfolding, as long as I still can walk out into that patch on a sunny morning and pluck fat, sweet berries from green shrubs still wet with dew.

Of course, there is no denying the nutritional value of these little orbs. Not much to look at on the inside; they actually look kind of mealy and pale, but they are packed with anti-oxidants. They're good for your eyes, your skin, your blood sugar, your circulation and ... something else... oh yes, your memory. Many people are finding them to be the perfect snack when frozen. Readers might recall they are the staple of my diabetic husband's smoothies. I have sold a few stick blenders for Kitchen-Aid by serving people those smoothies, whipped up in two minutes, with no mess.

I'm sure there are folks out there who don't care for blueberries, but I have put together a variety of recipes I hope will tempt everyone. There is nothing better than fresh blueberries on cheesecake, and everyone loves a good blueberry pancake. To use frozen blueberries in pancakes, just shake a half cup or so out of the bag and onto a paper towel. Make your batter and heat your pan. Just when you are ready to flip the pancake, sprinkle a few blueberries on top and flip. No need to stir them into the batter because this would turn the pancakes gray.

Submitted photo

Packed with antioxidants, blueberries are good for your eyes, skin, blood sugar, circulation and memory.

Where to pick blueberries?

Tammen Treeberry farm
Essex Road, Wilmington
815-458-6264
Read Bruce's interesting blog at tammentreeberryfarm.net.

Eenigenburg's Blueberries
DeMotte, Ind.
219-987-2957

Van Kley's Blueberries
State Road 10, Wheatfield, Ind.
219-956-3687

Always call ahead to avoid disappointment.

Submitted photo

Blueberries are the perfect fruit for a variety of recipes.

Freezing

Rinse your blueberries and pick through them for leaves, stems and shriveled or unripe berries. Place the berries on a towel and let them dry. Spread the berries on a cookie sheet, and place it in the freezer. When the berries are frozen solid, pour them into a Glad freezer bag and seal it. Mark the date so you will use older fruit first. Then, just shake the berries out to use.

Bill's smoothie

2 cups frozen hard blueberries
1 or 2 cups milk
2 packets Sugar Twin
1 /2 teaspoon vanilla

Place the fruit in the cup of your emersion (stick) blender, cover them with milk, add sweetener and vanilla. Blend for one minute until smooth and enjoy. If you freeze a portion of the smoothie, you will need to soften it in the microwave for a few seconds to eat it later.

Blueberry cheesecake 'ice cream'

3 cups frozen blueberries
1/2 to 3/4 of an 8 oz bar of cream cheese
1/3 cup sugar

Blend frozen berries, cheese and sugar in a food processor and eat. Adjust amounts to taste, but these work for me.

Blueberry vinegar

2 cups fresh blueberries
2 cups white vinegar

Combine berries and vinegar in saucepan and bring to a boil. Mash berries with a potato masher or wooden spoon. Simmer for five minutes on low heat. Strain vinegar through a fine mesh strainer, into a bowl. Bottle and chill. Keeps for weeks in fridge.

Blueberry basil vinaigrette

1/4 cup blueberry vinegar
2 tablespoon honey
1/4 teaspoon salt
1 teaspoon Dijon mustard
3/4 vegetable oil
4-6 fresh basil leaves, rolled up and chopped finely

Combine vinegar, honey, salt and mustard in a small deep bowl. Whisk with a wire whisk until smooth. Slowly drizzle oil into bowl, whisking vigorously to emulsify. When well-blended, add basil and stir to combine. Bottle and chill.

Blueberry bacon gorgonzola boats

2 heads Belgian endive
1 cup fresh blueberries
1/2 cup Gorgonzola crumbles
1/4 cup red onion
1/4 cup bacon crumbles
1 tablespoon honey

Clean and separate the endive leaves; set aside. In a bowl, combine the blueberries, bacon crumbles, finely chopped onion, cheese crumbles and honey. Mix well enough to blend but not enough to make it mushy and break up the blueberries. Spoon about one heaping tablespoon of the mixture into each endive leaf and press lightly with your fingertips to shape. Chill before serving.

White cloud pie with fresh blueberries

This pie is beautiful enough to warrant using Cool Whip; just this once.

1 package cream cheese (8 oz), softened
1/3 cup sugar
1 cup good sour cream, not low fat
2 teaspoon vanilla
1 container Cool Whip ((8 oz; whipped cream is too soft)
12 Pecan Sandie Short bread cookies, crushed
3 tablespoon butter

Melt butter and add cookies after smashing them to crumbs in a plastic bag. Press into an 8 inch pie plate. Whip cheese until smooth, gradually adding sugar. Blend in sour cream and vanilla. Fold in Cool Whip, blending until just smooth. Pile into pie shell and chill for 4 hours. Slice and serve, covered with fresh blueberries.

This article has run in a previous issue of The Daily Journal.

A Kankakee-based freelance writer, Deb Terrill has a special interest in whole foods, cooking and gardening. She is a local horticulturist with more than 30 years of hands-on experience, writes food and gardening columns for The Daily Journal, and also appears regularly in Chicagoland Gardener magazine. Email her at debraleeterrill@yahoo.com.

COMMENTARY

Naperville Ale promises to be 'Fest of the summer'

The word on the street is that Naperville Ale Fest is the must-go to beer fest of the summer.

JOSHUA RILEY
THE BREW DUDE

Naperville Ale Fest takes place from 1 to 6 p.m. July 18 at the Naper Settlement in Naperville. The Naperville Ale Fests features more than 100 breweries and 200-plus brews. Tickets for this event cost $45 for general admission, $80 for VIP tickets and $15 for designated driver. The VIP access for this event seems more worth the money than other events. The VIP access allows you into the event an hour early, plus VIP food voucher and VIP rest room access — definitely a bonus at events such as these.

A trend in events such as these is the interesting locations you soak up while trying some amazing beer. The American Beer Fest was at Soldier Field. The Chicago Ale Fest was at Buckingham Fountain in downtown Chicago. The Naperville Ale Fest will be at the Naper Settlement, an incredible outdoor area with outdoor museums, historical reenactments and a beautiful landscape.

Similar to the Chicago Ale Fest, there are plenty of breweries I am looking forward to. Revolution, Half Acre, Blue Nose, B. Nektar, Flesk, Empirical, Tallgrass and Three Floyds. With the limited amount of time, drink tickets and space in your stomach, you have to pace yourself at events such as these. I am looking forward to seeing what hometown heroes Solemn Oath will roll out for this event: CAF, a fantastic Saison and Karkova, a brilliant Imperial Stout.

A new brewery I didn't get a chance to sample at the last beer event was Rude Hippo, as they ran out before I got over to them. Rude Hippo is a brand new brewery out of Chicago. They had some interesting beers on offer, and I look forward to trying them out first. At beer fests, new breweries typically run out faster than perennial favorites. If someone new shows up on the scene, we all flock to these small startups.

Naperville will be rolling out some of their best restaurants and caterers to feed all the fest goers, so look forward to trying eats from Chicago Dawgs, Dark Horse Pastries, Dinky Donuts and Happy Lobster. Combine that with some great music by Gregory Hyde — and that proceeds fund the Naper Settlement Museum and Naperville Historical Society — and this makes the Naperville Ale Fest a do-not-miss event for the summer.

I look forward to seeing you all out there soon, and as always, drink responsibly, stay at a local hotel if you have to, bring a designated driver and pace yourselves — because craft beer is too good to waste.

Joshua Riley is a Momence native who has tasted local beer on three continents and in 40 different states, recording more than 700 beers on the app Untapped. A graduate of Northern Illinois University with a degree in English, and a former bartender overseeing more than 60 beers on tap, he dove into the world of beer when he first started brewing his own. Since then, he's studied the craft of brewing and tasted along the way at more beer festivals than he can count. He lives in Manteno with his wife, Sam, with one kid on the way. He believes craft beer is too good to waste, but also believes you should always drink responsibly. Reach him at Joshua Riley joshua.riley919@gmail.com.

Life's Little Getaways

EDITOR: RACHAEL REYNOLDS-SOUCIE
815-937-3351 rachaelr@daily-journal.com

DESTINATION: CORNING, N.Y.

New wing at Corning Museum of Glass takes flight

It's in scenic Finger Lakes region

BY SUSAN R. POLLACK
Small Newspaper Group

Photo courtesy of Corning Museum of Glass

An artist conducts a hot glass demonstration at the newly-expanded Corning Museum of Glass in New York's Finger Lakes region.

Glass loves light.

That's the design inspiration behind the stunning, $64-million new wing that opened in March at the Corning Museum of Glass in New York's scenic Finger Lakes region.

Unlike typical museums that protect their collections from light, the Contemporary Art + Design Wing invites light in; it streams through a ceiling made of 900 skylights — transparent, translucent or opaque glass — onto the art-glass objects below.

From a giant black tire crafted from millions of tiny glass beads to a bowl of oversize fruit and a life-size, translucent evening gown, the works fairly glow against the galleries' curved white walls. Strolling through is almost like walking in clouds.

"It's a surreal feeling," said Mae Knowles, visiting from Madison, Wis. "It's so white and so clean that everything just pops in the space. The architects (Thomas Phifer and Partners) did a phenomenal job."

To truly appreciate the light-play, visitors should check out the objects from various viewpoints and at different times of day. Museum admission that's good for two consecutive days (and free for children 17 and younger) makes that easy. And track lighting that adapts to changing natural light gives the art glass extra oomph.

"Glass has never been displayed this way before," said Karol Wright, president and executive director of the museum, which, with more than 50,000 objects, ranks as the world's largest glass museum.

Displayed in five themed contemporary galleries and a wrap-around "porch," the new works, all from 1990 on and including many large-scale installations, are surrounded by specialty glass barriers made of thin, optically pure Corning Gorilla Glass. Though the damage-resistant glass is common in cellphones, tablets and elevator wall panels, this marks its first use in a museum.

Founded in 1951 and dedicated to the art, history and science of glass, the Corning Museum of Glass attracted more than 440,000 visitors last year — even before the 100,000 square-foot expansion.

Thanks to its location about midway between Niagara Falls and Manhattan, 40 percent of those visitors arrived by motorcoach, according to Kim Thompson, museum spokesperson. The museum, on Corning Inc.'s tidy 10-acre campus, is particularly popular with Chinese tour groups, she said, adding: "Corning Ware is huge over there."

Two full-time Mandarin translators are on staff for live, narrated glass-blowing demonstrations, and the cafeteria includes a noodle bar and mounds of chopsticks. (But don't miss the yummy Strawberry Fields Salad nearby).

The Hot Shop, a 500-seat, state-of-the-art amphitheater, is another key element of the museum expansion. Designed with multiple hot furnaces and giant video screens for the glass-blowing demonstrations, the all-black industrial facility, adjoining the white gallery wing, is set in the footprint of the former Steuben Glass factory, which closed in 2011.

Huge statement pieces are among works shown in the contemporary galleries. In Katherine Gray's "Forest Glass," for example, thousands of reclaimed green, brown and clear drinking glasses stacked to resemble three trees are meant as a commentary on the environmental effect of the glass-making process.

"Endeavor," by esteemed glass artist Lino Tagliapietra, is another conversation piece; it's a rainbow array of 18 glass forms floating in space. To some, the whimsical piece looks like a flock of birds or a school of fish. To others, the abstract forms conjure Venetian gondolas similar to those near Murano, Italy, the artist's home and the historical center of glass-making.

"Today's artists are using glass in previously unimagined ways," said Tina Oldknow, senior curator. "These large sculptures and installations demanded a monumental space in which to be experienced."

Elsewhere in the family friendly museum, visitors may observe mini-demonstrations of glassmaking — and glass breaking — and explore 3,500 years of international glass history. A Glass Innovation Center offers an interactive look at how glass has changed the world.

"I could have spent a couple days there," said Redwing Lewis, owner of a vintage resale store in Cleveland, Ohio, of his June visit. "It's all so well-curated and well-displayed. I didn't expect such breadth and depth."

Through March 17, the museum's newest exhibit, "America's Favorite Dish: Celebrating a Century of Pyrex," commemorates Pyrex brand housewares and the cooks who loved them.

Besides highlighting Pyrex's advertising and wartime role, the exhibit showcases early consumer products including covered casserole dishes and pie plates dating to 1915. Interestingly, Pyrex started as a temperature-resistant glass for railroad lantern globes developed by Corning Glass Works (now Corning Inc.).

Across the way, in The Studio, inspired museum-goers try their hand at creating glass flowers and other items in "Make Your Own Glass" workshops. The fee-based sessions are so popular it is wise to reserve ahead.

And be sure to allow plenty of time for the sprawling museum shop, which offers items ranging from art glass objects and holiday ornaments to functional glassware and gifts. Chances are you'll want to take something home.

Photo/Steve Pollack

This is a partial view of the exterior of the Corning Museum of Glass in New York's Finger Lakes region.

go!

The Corning Museum of Glass is open seven days a week, 361 days a year. www.cmog.org. Preview the galleries in advance with GlassApp or tap into the museum's free WiFi on your mobile device while there.

The glass museum is the focal point of Corning, a city of about 11,000 on the Chemung River in New York's Finger Lakes region. For travel ideas, check www.corningfingerlakes.com.

Corning's charming downtown, including the historic Gaffer District, offers a mix of shops, restaurants, bars and interesting architecture, plus the Rockwell Museum, with a fine collection of Western and American art. Check rockwellmuseum.org.

Park for free at the Corning Museum of Glass Welcome Center and take the free shuttle bus, which loops around downtown and the two museums every 15 minutes.

Photo/Susan R. Pollack

Glass-making — and breaking — is among family friendly demonstrations at Corning Museum of Glass.

TRAVEL BRIEFS

Upcoming events, attractions and other travel news

BY BETH J. HARPAZ
Associated Press travel editor

Boston

There's a lot more to Boston this summer than the Freedom Trail, the route that links historic landmarks such as the Bunker Hill Monument and Paul Revere House.

Summer festivals kicked off with the July 1-5 Harborfest, followed by the Outside the Box performing arts festival, July 14-19; Revere Beach National Sand-Sculpting Festival, July 24-26; the Boston Seafood Festival, Aug. 2; and a series of feasts and festivals in the famous North End neighborhood, including the St. Agrippina di Mineo Feast, July 30-31 and Aug. 1-2, the Madonna Della Cava Feast, Aug. 7-9, Fisherman's Feast of the Madonna Del Soccorso di Sciacca, Aug. 13-16; and St. Anthony's Feast, Aug. 28-30.

Other outdoor events include Wednesday concerts on the Esplanade with the Boston Landmarks Orchestra (July 15-Aug. 26), Shakespeare on the Common's "King Lear" (July 22-Aug. 9) and the Boston Summer Arts Weekend in Copley Square (July 25-26). A free weekend shuttle to Columbia Point takes visitors to the Edward M. Kennedy Institute for the U.S. Senate, The Commonwealth Museum and the John F. Kennedy Presidential Library and Museum.

A replica of the ship that carried the Marquis de Lafayette to Boston, the Hermione, docks at Rowes Wharf for free public tours this weekend. The city's twice-yearly restaurant promotion, Dine Out Boston, takes place Aug. 16-21 and Aug. 23-28. At the Boston Opera House, "Kinky Boots" plays Aug. 11-30. And a gigantic psychedelic pinwheel called "Fenway Deity" by Ken Smith hangs on the exterior of the Isabella Stewart Gardner Museum through Sept. 28.

The Greater Boston Convention & Visitors Bureau is encouraging visitors to post their experiences on social media with the hashtag #VacationBoston.

Food apps

Travel + Leisure magazine's July issue focuses on food, including recommendations for four apps that T+L says are "changing the way we eat out."

Most restaurant-goers are familiar with sites like Yelp, Chowhound and OpenTable, but T+L has picked out a few that aren't on most diners' radars just yet.

Tocktix.com allows diners to book a table at select restaurants and prepay meals, with discounts offered for off-peak dining. Table8.com and Resy.com sell reservations last-minute for a $20 to $30 surcharge, and Reserve.com offers a "personal dining concierge service" recommending restaurants and arranging bookings for a $5 fee.

Ventura's surf rodeo

A two-day surf and music festival takes place at Ventura, Calif.'s, Pierpont Beach this weekend.

The event includes competitions, rodeo games, a music festival, street fair with vendors, bikini cowgirl contest and beer garden.

The surf competitions begin at 8 a.m. Contestants use vintage surf boards and draw straws to determine which one they'll ride.

The rodeo includes mechanical bull riding, a greased pig contest and an obstacle race. For selfies and other photo ops, there will be a 10-foot horseshoe.

Tickets and schedule at www.surfrodeo.org.

Lifestyles

EDITOR: RACHAEL REYNOLDS-SOUCIE
815-937-3351 rachaelr@daily-journal.com

COMMENTARY

Couple deep in tax hole need help climbing out

DEAR ABBY: I have just learned my sister's husband of 35 years (I'll call him "George") hasn't filed their personal income taxes going back a number of years. This has caused a lot of stress and anxiety for my sister, who recently underwent breast cancer treatment. Apparently, he hasn't filed because of his inability to organize. (His family has denial issues.)

DEAR ABBY

Their professional tax preparer has met with both of them and tried to work out a step-by-step program, but George consistently fails to meet the deadlines. I love my sister and want to be as supportive as possible, but I'm unsure what I can do. I have advised her to seek therapy. She has copies of business-related documents relating to the unfiled tax periods but not enough information to file on her own.

On top of everything else, she has several relationship issues with her children that are causing her grief. What else can I do? — HELPLESS BIG BROTHER

DEAR BROTHER: Failure to file one's taxes is a federal crime that could land your brother-in-law and sister in the slammer. That's why you should urge your sister to do something she should have done years ago — take over the family finances.

She and her husband might need more help than their CPA has been able to give them. A group I have mentioned in my column before is the National Association of Enrolled Agents. These are tax specialists — some of whom are attorneys and CPAs — who are SPECIFICALLY licensed by the Department of the Treasury. Tell your sister to contact an enrolled agent by visiting www.naea.org. TODAY.

DEAR ABBY: I recently moved in with my boyfriend, "Teddy." We are both in our 20s. Five years ago, he married his high school sweetheart. Two years later, she cheated on him and left. Teddy and I have talked about the situation countless times. I know he doesn't love her anymore and cares for me a lot.

Abby, I lose sleep over their relationship. I can't stop thinking about how she left him — not the other way around — and if he hadn't caught her cheating they would still be together. I Google her to see if I can find out anything about them. I check her social media sites multiple times per day. I know I'm being ridiculous, but I'm obsessed with her!

Teddy is such a caring man, he tells me everything I want to know, but my obsession with her and their relationship is starting to get to him. I don't want to lose him, but at the same time I wonder if I will have to leave because I can't get over their marriage. What should I do? — OBSESSED IN OHIO

DEAR OBSESSED: There's an old saying that applies to your situation: One man's trash is another man's treasure. Your boyfriend's ex didn't recognize what a prize she had, fouled the nest and threw him away. How lucky for you she did.

I can understand your being curious about her; what I can't understand is your compulsion to stalk her online. What she's doing these days has no effect on you or your relationship with Teddy. If you keep this up, you will drive him away. If you can't stop, find a licensed mental health professional who can give you the tools to overcome your insecurity. It will be money well spent.

Dear Abby is written by Abigail Van Buren, also known as Jeanne Phillips, and was founded by her mother, Pauline Phillips. Contact Dear Abby at www.DearAbby.com or P.O. Box 69440, Los Angeles, CA 90069.

COMMUNITY

HOW YOU CAN HELP

Suicide prevention

What: Out of the Darkness 5k for Suicide prevention and awareness
When: Saturday, Sept. 19. Check in 12:30 p.m.; walk time 1:30 p.m.
Where: Kankakee Community College Pavilion
Details: Register at www.kankakeewalk.org. For more information, contact Anne King at 815-545-8647.

Want to submit items to How You Can Help? Email life@daily-journal.com. For more information, call Rachael Reynolds-Soucie, Life editor, at 815-937-3351.

Want to list your local event with us?
Visit **d-j.tv/calendar_events**

SATURDAY

BBQ FEST, River Road Park, 1895 River Road, Kankakee, $20 general admission, $35 VIP each night, early bird discounts, kids younger than 2 are free, 815-939-1311, kvpd.com. Featuring Ashton Shepherd, Aaron Tippin, Josh Thompson and Craig Wayne Boyd. Carnival, vendors, food, bags competition and a car, truck and motorcycle show Saturday. Gates open at 5 p.m. Thursday, noon Friday, 11 a.m. Saturday.

Daylily Society Show and Sale, Holiday Inn Express, next to Northfield Square mall, Bradley. Prairieland Daylily Society show and sale, 10 a.m. to 1 p.m., admission is free. Hundreds of daylilies, 815-295-1056.

Ichi Anime Worx, Pembroke Public Library District, 13130 E. Central St., Pembroke Township. 815-278-0269. 2 p.m. This is a get-together for individuals interested in animation.

Summer Reading, Pembroke Public Library District, 13130 E. Central Ave., Pembroke Township. 815-944-8609. 2 p.m.

Book signing, author Spencer Bernard, "The Emerald Pearl Pen," 10 a.m. to noon, Love Bookstore, 249 S. Schuyler Ave., Kankakee, 815-933-2822, lovechristian.net.

SUNDAY

Homecoming at St. John the Baptist Catholic Church in L'Erable, one mile east of U.S. Route 45-52, L'Erable. 815-428-7491. From 11 a.m. to 6 p.m., on the church grounds in L'Erable. Mass at 11 a.m., chicken, pork chops noon to 6 p.m. $10 for half a chicken or two pork chops, $8 for fourth of a chicken or one pork chop, includes potato, slaw, roll, dessert and drink. Bean bags, 2 p.m.; kiddie tractor pull, 2 p.m.; kiddie tractor rides. Crafts, raffles, bingo, ice cream, baked goods, produce, commemorative items of church's 150th.

The Walkers Gospel singing group, Manteno Church of God, 126 E. First St. (east of Illinois Route 50). 815-263-9054. 6 p.m. The Walkers Gospel singing group is from Florida.

SUNDAY-THURSDAY

Workshop of Wonders Vacation Bible School, Bradley Wesley United Methodist Church, 500 N. Cleveland Ave. 815-939-4999 or 815-933-7932, from 6 to 8:20 p.m. Each night. For children age 3 through fifth grade. Explore the wonder of God through Bible stories, crafts, snacks, games and music. Free-will offering goes to restore freshwater in the earthquake-ravaged country of Nepal.

MONDAY

KCCSI's Club Boomers Horseshoe Casino Trip, Kankakee County Community Services Inc., 657 E. Court St., Suite 207. 815-933-7883, ext. 222. Trip to Horseshoe Casino in Hammond, Ind., $28 per person includes round-trip charter bus, buffet and player points. Bus leaves Ultra Foods at 8:15 a.m. sharp. Reservations can be made in person at KCCSI.

MONDAY-THURSDAY

Vacation Bible School, United Church of Christ, 187 W. South First St., Chebanse. Canned good donation requested. Ages 3-10. From 5:30 to 7:30 p.m. each night. For questions and to register, call 815-953-7552.

TUESDAY

Plant a Pollinator Pocket, University of Illinois Extension Service, Watseka Public Library, 201 S. Fourth St. 6 p.m. Free and open to the public. Program by Sandy Mason, University of Illinois Extension horticulturist, on how to save the pollinators — the bees, butterflies, moths and other insects critical to our food supply. The "pockets" of flowers suggested by Mason will attract and nurture pollinators, and be easy to select and maintain. Registration required, 815-432-4544.

Art Awareness for Kids, Feed Arts and Cultural Center, 259 S. Schuyler Ave., Kankakee. 815-496-0278. 10 a.m. $15. During 10 two-hour sessions, artist Carra Mau-Bridges will help kids ages 5-8 begin to tackle the question, "What is Art?"

Summer Reading, Pembroke Public Library District, 13130 E. Central Ave., Pembroke Township. 815-944-8609. 2 p.m.

Open Book Poetry Night, Feed Arts and Cultural Center, 259 S. Schuyler Ave., Kankakee, 815-496-0278, 7 p.m. An open mic evening of stories and poetry. Come to listen or try out a new poem or short story in front of an audience. No judgments. No limits. Just words. Open Book is great way to meet other writers in the area and find out about your local writing community. Open Book is in partnership with the Kankakee Public Library.

WEDNESDAY

Vacation Bible School, United Church of Christ, 187 W. South First St., Chebanse. Canned good donation. Ages 3-10, 5:30 to 7:30 p.m. For questions and to register, call 815-953-7552.

JULY 16

MS Support Group, Riverside Medical Center Board Room, 350 N. Wall St., Kankakee. 815-933-8594. 7 p.m. MS Support Group meets in the board room on the third Wednesday of every month from 7 to 8 p.m.

Summer Reading, Pembroke Public Library District, 13130 E. Central Ave., Pembroke Township. 815-944-8609. 2 p.m.

JULY 17-18

Westview Class Reunion of 1975, Limestone Park Building, 5813 W. 1000N Road, Kankakee. 3 p.m. 40th class reunion. If you have not received an invite, please email Cindy Roberts at cindyart@mchsi.com, or private message her on Facebook.

JULY 18

Benefit run for David Schultz, Cobb Park, Kankakee. Benefit run for David Schultz, Kankakee County Corrections officer who suffered a spinal cord injury. Family needs financial help to move into handicap-accessible apartment, for a lift bed, medical expenses and handicap van. Benefit 5K run, 2-mile walk, 200-yard warriors dash for kids 8 a.m. Run/walk $20 per person. Kids' dash $5. Donations may be made to Vernon Wellness Foundation, 815-278-2122. Volunteers needed.

All Survivors Family and Friends Day of Fun, Martin Luther King Park, 13675 E. Central Ave., Pembroke. All day. For all cancer survivors, veterans, families, friends and caregivers. A survivor will carry on despite hardships or trauma. All-you-can-eat of a variety of foods for $10 per person, cash only. Music, games and surprises. Bring a chair or blanket. Visit online peerpluscares.org, call 773-955-0924 or peerpluswellness@gmail.com.

Ichi Anime Worx, Pembroke Public Library District, 13130 E. Central Ave.., Pembroke Township. 815-278-0269. 2 p.m. This is a get-together for individuals interested in animation.

Summer Reading, Pembroke Public Library District, 13130 E. Central Ave., Pembroke Township. 815-944-8609. 2 p.m.

KVPD River Rocks Summer Concert Series, River Road Park, 1895 River Road, Kankakee. 815-939-1311, 7 p.m., free, live music by the Jason Wells Band, a Bluesy-Rock three-man band playing on the Pepsi Stage by the Kankakee River. Bring a blanket or chair and friends. Pull your boat up to the bank. Food and beverage will be sold on site.

Christmas in July, Splash Valley, 1850 River Road, Kankakee. 815-929-9779, noon, regular admission fees apply. Games, crafts, prizes and pictures with Santa.

JULY 19

St. George SummerFest, 815-939-1851, 68th annual, on the St. George Parish grounds located at 5272 E. 5000N Road, Boubonnais, 11:30 a.m. to 5 p.m. Bring the family out and enjoy a chicken dinner along with games, a bounce house and a tractor pull for the kids. There also will be raffles, a country store and Tim the Tune Man.

JULY 21

Kankakee Area Jaycees meeting, Beef O' Brady's Family Sports Restaurant, 547 Main St. NW, Bourbonnais. 815-791-1364. Monthly meeting starts at 7:30 p.m., social time at 7 p.m. The Jaycees are an internationally-renowned leadership and management training organization geared toward equipping young adults to produce positive change. Open to the public.

Summer Reading, Pembroke Public Library District, 13130 E. Central Ave., Pembroke Township. 815-944-8609. 2 p.m.

Art Awareness for Kids, Feed Arts and Cultural Center, 259 S. Schuyler Ave., Kankakee. 815-496-0278. 10 a.m. $15. During 10 two-hour sessions, artist Carra Mau-Bridges will help kids ages 5-8 begin to tackle the question, "What is Art?"

JULY 23

Summer Reading, Pembroke Public Library District, 13130 E. Central Ave., Pembroke Township. 815-944-8609. 2 p.m.

JULY 24-26

Kankakee High School Class of '85 Reunion, see Class of 1985 Kankakee HS Facebook page, 815-549-6082, 815-861-5100, jenn.kravat@gmail.com.

JULY 25

Flea Market on Second Street in Manteno, 9 a.m. to 3 p.m. Featuring vintage, antiques and collectibles. Last Saturday of each month through August, 708-715-4010 or 815-325-4333.

Ichi Anime Worx, Pembroke Public Library District, 13130 E. Central St., Pembroke Township. 815-278-0269. 2 p.m. This is a get-together for individuals interested in animation.

JULY 28

NAMI Kankakee, Riverside Meeting Room A, 375 N. Wall St., Kankakee. 815-935-8886 or 815-348-4401. 6 p.m. NAMI Kankakee is a community support group for those personally managing mental illness or family members/friends who are coping. Group meets monthly (fourth Tuesday) at Riverside Meeting Room A, across from the cafeteria.

Summer Reading, Pembroke Public Library District, 13130 E. Central Ave., Pembroke Township. 815-944-8609. 2 p.m.

Art Awareness for Kids, Feed Arts and Cultural Center, 259 S. Schuyler Ave., Kankakee. 815-496-0278. 10 a.m. $15. During 10 two-hour sessions, artist Carra Mau-Bridges will help kids ages 5-8 begin to tackle the question, "What is Art?"

JULY 30

Summer Reading, Pembroke Public Library District, 13130 E. Central Ave., Pembroke Township. 815-944-8609. 2 p.m.

JULY 31

Onarga Academy Golf Benefit, Kankakee Elks Golf Club, St. Anne. 11:30 a.m. shotgun start, 815-268-4001, ext. 5509 or golfouting@nexus-ona.org.

JULY 31-AUG. 2

Kankakee High School Class of 1965 50th Reunion weekend, 815-937-4302, July 31 mixer at Kankakee Boat Club, Aug. 1 a 6 p.m. dinner, $45, at Kankakee Country Club, 2011 Cobb Blvd., Aug. 2 barbecue at Sugar Shack.

AUG. 1

Ichi Anime Worx, Pembroke Public Library District, 13130 E. Central St., Pembroke Township. 815-278-0269. 2 p.m. This is a get-together for individuals interested in animation.

CLUB NEWS

Kankakee Quilt Makers workshop

A workshop will be held 9 a.m.-3 p.m. Friday at the Bourbonnais library. The project for the day is an urban table runner using the quick curves ruler.

Sign up, cost and a supply list will be available at the meeting. New members welcome. Contact Donna McGovern for more details at 708-828-5110.

"Bleeding Red, White & Blue" art show

The Community Arts Council is hosting an art show "Bleeding Red, White & Blue" in their gallery at the Arts Center, Northfield Square mall, to feature the artwork of military veterans July 24-26.

The show will open with a reception with music and refreshments at 6 p.m. July 24. A minimum of five percent of the proceeds from all art sold will go to the Veterans Assistance Commission of Kankakee County to meet the needs of local veterans.

To further honor the veterans, the CAC would like to supplement the work of the veterans with art that has a patriotic theme and was created by other artists. Contact Liam at smietanskis@gmail.com for information about entering artwork in the show.

Wright in Kankakee Fine Art Show and Sale

The Wright in Kankakee Fine Art Show and Sale will be July 18-19. Find them on Facebook to see photographs of some of the artists' work.

There will be several other events that weekend: Jorie Walters, Research Coordinator for the Kankakee County Museum, will present walking tours: "Riverview: The Making of a Neighborhood" at 4 p.m. July 18 and "Jewel of the Kankakee: The Riverview Hotel" 4 p.m. July 19. Both of these will leave from the front steps of the Bradley House. Halina Gumiela, an interior designer, will do a presentation, "Art in Home Decor," 10 a.m. both days at the Bradley House.

'Finding 15' group art exhibit

The Gretchen Charlton Art Gallery is pleased to announce the opening of "Finding 15," a show exhibiting artwork from members at the Gretchen Charlton Art Gallery.

The exhibit will run Aug. 6-Sept. 7. Opening reception is 6:30-8:30 p.m. Aug. 6, with juror comments and awards at 7 p.m. Local artist Lupe Carroll will provide musical entertainment. Pieces available for purchase.

Summer Gardening Series Continues in Watseka

Join the University of Illinois Extension Master Gardeners in Ford-Iroquois Counties as they host their brand new Community Education Series.

The summer series will host Sandy Mason, extension horticulture educator, who will discuss the Pollinator Pocket Program at the Watseka Public Library 6 p.m. July 14. This session is free to attend, but preregistration is required. To register, call the office at 815-268-4051 or visit our website at www.web.extension.illinois.edu/cfiv/fordmg.

Lifestyles

RACHAEL REYNOLDS-SOUCIE
815-937-3351 rachaelr@daily-journal.com

TRENDS

The rise of the sneaker subject of new museum exhibit

BY LUQMAN ADENIYI
The Associated Press

The Associated Press/Kathy Willens

An array of colorful sneakers are displayed at "Out of the Box: The Rise of Sneaker Culture" exhibit at the Brooklyn Museum of Art in New York.

NEW YORK — The sneaker is a force in fashion, music and sports, but where did it all begin?

With the rubber tree, of course, and that's where senior curator Elizabeth Semmelhack ventured for a new exhibit, "The Rise of Sneaker Culture," at the Brooklyn Museum.

"I wanted to go all the way back to the sap of the tree — the rubber tree — and find out how and why the sneaker even came into existence in the first place," said Semmelhack, from Toronto's Bata Shoe Museum, a partner for the show with the American Federation of Arts.

The exhibit of about 150 shoes opened Friday and is ambitious in scope, spanning rubber production to Prada to the coveted kicks bearing basketball legend Michael Jordan's name, along with his monumental endorsement deal with Nike. Semmelhack created the show after 15 years focusing on high heels, when she realized "there is no way I can ignore the sneaker because they are so important culturally."

Sneakers, after all, are one of the few things people spend days in line to acquire. They're the subject of songs and have helped turn multimillionaire athletes into fashion designers in the chase for the next hot pair.

Among those showcased in the exhibit are Adidas donated by Darryl "DMC" McDaniels, from legendary rap group Run-DMC. The group was among the first music acts to get a sneaker endorsement deal. Original Converse All-Stars from 1917, a replica of Michael Johnson's 1996 Atlanta Olympics gold spikes and Adidas Muhammad Ali Confidence Shoes are also included.

"These are sneakers that you just cannot see," said Semmelhack. "They are seeing some shoes that are hidden away in the archives and in recesses of people's offices that if it was not for the exhibition they wouldn't have gotten a chance to see."

After Brooklyn, the historical look at sneakers will travel to the Toledo Art Museum in Toledo, Ohio, the Speed Art Museum in Louisville, Ky., and the High Museum of Art in Atlanta.

Sneakers have "a long history that has both incredible continuity but also incredible shifts and have been with us for some profound cultural moments," Semmelhack said.

Foremost, she said, they were in the realm of the elite. Before the five-day work week, only the wealthy could make the time to play tennis and jog in the early 19th century — and they were the only ones who had a need for sneakers. Between the two world wars, governments began to democratize physical health and sneakers so that people had fit bodies to serve their country.

Once rubber production was simplified after World War II, "it loses status," said Semmelhack. "The price point becomes so low. It becomes the footwear of childhood."

It was not until the 1970s that sneaker culture began to develop as we see it today. Nike gets in the game and creates expensive brightly colored shoes for the "Me Generation" that decides to exercise at athletic clubs.

"They begin to segue back to a status symbol, as well as fashion, because these same people who are jogging begin to wear those bright-colored shoes to discos like Studio 54 and the idea of casual wear and fashion is becoming really important," Semmelhack said.

Calvan Fowler, who owns the shop Jordan Heads Brooklyn, said Spike Lee-directed commercials and hip-hop music fueled the "sneakerhead" craze.

"In 1984, '85, '86 it started growing exponentially and as hip-hop grew the sneakers grew as well. It became a part of your personality and fabric; it became a part of who you are," Fowler said. "It crosses different socioeconomics and racial ethnicities."

Fowler's store sells only Michael Jordan merchandise, including soaps, clothes and shoes.

Fashion designers Ricky and Dee Jackson, brothers whose Pony shoes are part of the exhibit, said the sneaker sweepstakes of today are focused not just on the shoes of athletes but on limited-edition styles.

TECHNOLOGY

Strong sales, but high abandonment for fitness trackers

BY ANICK JESDANUN
AP Technology Writer

The Associated Press

Fitness trackers, from left, Basis Peak, Adidas Fit Smart, Fitbit Charge, Sony SmartBand and Jawbone Move, are posed for a photo next to an iPhone.

NEW YORK — Deepak Jayasimha's fitness tracker is now with his father-in-law in India, where it sits unused. Annabel Kelly foisted hers off on the kids. Virginia Atkinson took hers off to charge the battery and hasn't picked it up since February.

Although sales of Fitbit and other fitness trackers are strong, many of their owners lose enthusiasm for them once the novelty of knowing how many steps they've taken wears off. One research firm, Endeavour Partners, estimates that about a third of these trackers get abandoned after six months. A health care investment fund, Rock Health, says Fitbit's regulatory filings suggest that only half of Fitbit's nearly 20 million registered users were still active as of the first quarter of 2015.

"The question for investors is how long the market will continue to grow at this rate, and whether Fitbit can execute on growing engagement before ... the number of devices sold per year reaches saturation," Malay Gandhi, a managing director at Rock Health, wrote on a blog.

Abandonment affects all manufacturers of fitness trackers, which are relatively cheap at about $100 and are commonly given as gifts. Fitbit gets the spotlight because it started trading publicly last month and has 76 percent of the U.S. market share by revenue, up from 64 percent a year earlier, according to the NPD Group.

Investors and analysts are bullish on Fitbit's prospects. Its stock value has more than doubled since the initial public offering. Analyst William Power at Baird Equity Research said Fitbit had room to grow worldwide, as only a quarter of its revenue came from outside the U.S. last year. Power also wrote that Fitbits remain popular among employers and insurance companies looking for ways to keep people healthy. Fitbit also is profitable, earning $132 million last year on revenue of $745 million.

The company's market valuation of $8.6 billion is high compared with earnings so far, which could point to enormous growth potential — or simply overvaluation.

Fitbit now has competition from Apple Watch and other smartwatches that do what fitness trackers do and more, such as showing news updates and boarding passes for flights.

In a statement, Fitbit said it intends to remain a market leader through new features and services to boost user engagement and revenue. The company said it keeps users motivated by offering ways to compete with friends and family and awarding virtual badges for hitting fitness milestones. Fitbit added that people who regularly use their devices make healthier choices.

The statement didn't address Fitbit owners who've stopped using the device.

If people aren't using their trackers, they won't recommend them to friends and family or upgrade when a new model comes out, said Dan Ledger, who tracks wearable devices at Endeavour Partners. They also won't pay for premium subscription packages, a potential growth area for Fitbit.

Jayasimha, a New Yorker who walks three to four miles a day, said his Jawbone Up stopped giving him information he didn't already know. After it stopped working one day, he didn't bother getting it fixed for months. Even then, he never used it again. His wife used it for two weeks before sending it off overseas to her dad, who has yet to use it.

"I was just carrying through with the motion," Jayasimha said. "For someone who is not physically active, I think it will be useful. But once you get to a state where you are happy with the activities you do, it loses its efficacy."

With smartphones, tablets and game consoles, IDC analyst Ramon Llamas said, you can download a new app or game to give them new life.

Not all abandoned

That's not to say all of these trackers get abandoned.

• Eric Leverett, 52, a production manager in Birmingham, Alabama, got a Fitbit Charge as a gift and engages in a friendly competition with his 82-year-old dad on who walks more. Though the initial excitement has worn off, he said, wearing the Fitbit encourages him to walk the dog more often and shun the golf cart while playing a round.

• Shari Winston, a high school counselor in Falls Church, Va., credits her Fitbit Flex with getting her to exercise regularly. She considered devices that do more, but she's sticking with the Fitbit for now for its simplicity.

It comes down to expectations. Atkinson, a writer in Adrian, Mich., was expecting a cheerleader but found monotony. She likened her Fitbit Flex to gyms people join as part of New Year's resolutions, but drop out of by February or March. Except in her case, she still goes to the gym.

Kelly, a researcher in New Canaan, Conn., won two Activite Pops from Withings at a conference. She wore it for a day and got frustrated that she wasn't credited for cross-training at the gym. She made her 5- and 7-year-old daughters wear them to make sure they were getting exercise. (Unlike Kelly, the kids didn't have a choice.)

Makers of fitness trackers already are thinking ahead with higher-end models at double the price. The Fitbit Surge with GPS tracking and message notification costs $250 and Jawbone's Up 4 with mobile payments costs $200. But Android smartwatches cost as much, and Apple Watch just a bit more.

Exclusive Offer for Subscribers of The Daily Journal

See it for FREE!

Wednesday, July 29th • 8:00 p.m.

555 Mulberry Street, Manteno

Be the first to see Cats the Musical
Join us for a special subscriber only Preview Night.

How to get your FREE pair of tickets:*
You MUST be one of the first 100 subscribers to email:
music@daily-journal.com

Include your full name and home address.
(for subscription verification)

You will receive an email confirmation on or before Monday, July 20th.
Ticket pick-up arrangements will be made at that time.
*Includes free admission for two on 7/29/15.

Acting Out Theatre Co.
www.actingouttheatreco.org

THE DAILY JOURNAL
Daily-Journal.com

Graduation Salebration
Stephanie Has Graduated
icomfort | iseries
(UP TO) 36 Months same as cash*
Serta VIP REWARDS
Want to start earning up to $1000 toward your next mattress?
SLEEPSOURCE Your Mattress Expert
SALES: 815-932-5200
SERVICE: 815-932-6530
FRANK'S APPLIANCE CENTER & SLEEPSOURCE
Where you're treated like family!
BRAND SOURCE Your Neighborhood Expert
Monday–Friday 9am to 6pm
Saturday 9am to 4:30pm
1035 W. Superior, Bradley • www.franksappliancecenter.com
*With qualified credit. See store for details.

Now Is The Time To Redeem Your Tholen's Bucks
THOLENS, Landscape & Garden Center
July 6th Thru August 6th
Worth up to 50% off your purchase
THOLENS, Landscape & Garden Center
Celebrating 39 Years in Business
31 E. 2500S Road, Kankakee
815.939.9670
1401 N. Convent, Bourbonnais
815.939.6445
Kankakee: Mon-Sat 8:00am-5:30pm
Bourbonnais: Mon-Thurs 8:00am-5:30pm
Sunday 11:00am-4:00pm

THE DAILY JOURNAL
Daily-Journal.com

Saturday, July 11, 2015

D5

EDITOR: RACHAEL REYNOLDS-SOUCIE
815-937-3351 rachaelr@daily-journal.com

Milestones

Congratualtions!
Abbey Schafer and John Crane D6

WEDDINGS

Factors to consider when hosting an outdoor wedding

BY METRO CREATIVE CONNECTION

Many couples tie the knot outdoors, as nature can provide an idyllic backdrop on such a special day. In many ways, planning outdoor weddings is similar to planning weddings that take place with a roof overhead and four walls surrounding couples and their guests. But there are some distinct features of both indoor and outdoor weddings, and couples planning the latter would be wise to consider the following factors before they commit to a location for their ceremony.

Laws

Laws dictate what can and cannot be done in open spaces, and couples with outdoor locations in mind should confirm local laws and regulations before they commit to a location for their wedding. Research which permits you might need and if there are any rules or restrictions at each location you are considering. The cost of such permits may be negligible, but the rules may restrict what you can do in a given space and how long you can do it. Discuss these rules with each other to determine if the rules are something both of you can live with.

Location

Proximity to your reception venue and the hotel where guests are staying is another factor to consider if you are planning on hosting an outdoor wedding. A remote location might provide stunning views and privacy, but guests might tire if the ceremony location is far from the hotel and/or reception venue. This should not be too big an issue if the ceremony and reception are held at the same locale, but couples should still look for nearby lodging before booking remote outdoor locations.

Weather

Weather is perhaps the biggest factor couples must consider when planning an outdoor wedding. Outdoor weddings are best held during those seasons when the threat of precipitation is insignificant and temperatures are mild, but it's still necessary to have a backup plan just in case Mother Nature does not want to cooperate. If possible, find an outdoor location that provides access to an indoor ceremony facility in case of inclement weather. If that's not possible, monitor the forecast as closely as possible and arrange for a tent to be erected should rain start to fall. (Note: The cost of such tents can be considerable, so build this contingency into your budget.) If the forecast is calling for chillier temperatures than you had hoped for, email out-of-town guests a few days in advance to remind them to dress warm.

Logistics

No matter how beautiful a backdrop may be, photos of an outdoor ceremony can be compromised. Couples, along with their photographers, should visit the site in the weeks before their weddings to determine arrangements for the ceremony that will guarantee photos are not compromised by sunlight or shade. Facility managers can probably offer advice as to the best places to hold the ceremony and seat guests, but a run-through at the location with your photographer in tow can help ensure your photos come out perfect

Metro Creative Graphics

How to arrange the best outdoor wedding photos

Metro Creative Connection

Photography is a great way for couples to capture all the special moments that occur on their wedding days. Long after the final piece of wedding cake has been consumed, wedding albums remain to remind couples of all those moments that made their big day so special.

Photography preferences differ from couple to couple, but when weather permits, many brides and grooms prefer to take photos outdoors. Mother Nature can provide some awe-inspiring backdrops, and such beauty comes at no extra cost.

Couples using professional photographers should share their image preferences with their photographers, especially if outdoor photography is desired. Photographers may have to do a little more work to achieve great outdoor photographs, even visiting a site in advance of the big day to scout areas that can produce great photos. Scouting and preparation can involve seeing the landscape, examining the way the light shines on photo subjects and getting an accurate light reading on a meter to adjust flash accordingly. Photographers also will need to ensure there are no obstructions that will appear in the background of the photos.

It's also important for photographers to select locations that have shade. This way they can adjust the amount of light needed, rather than having to contend with the photo washing out from too much sunlight.

Metro Creative Graphics

There's much a photographer can do in production to fine-tune photos, but the couple can help things along. Bring along some powder or makeup to touch up between photos. Warm weather can cause shininess or beads of sweat on the skin. A light dusting of powder can tame shine, while any remaining moisture can be blotted away with a towel.

Although brides and grooms may think clouds on their wedding day are a harbinger of bad luck, overcast conditions actually can contribute to better photos. A healthy blanket of cloud cover can produce richer colors and pleasing shadows, making photos even more appealing. If the clouds are just passing, photographers may wait until a cloud passes over the sun to provide just the right amount of light filter.

Couples may want to change into comfortable footwear as they traverse the landscape to get into perfect portraiture locations. This will help keep their fancier shoes clean, and photos can be cropped to hide feet.

Bring along some refreshments when posing for photos, as it can be tiring. Couples can take frequent breaks as the photographer adjusts his or her camera for the next shot. Staying hydrated will keep skin looking supple and ensure that everyone feels refreshed when it's time to return to the party.

Not every family member will be able to join the happy couple for outdoor photos. Elderly relatives or those who have mobility issues may find it difficult to stand in the sun or make their away across certain landscapes. Arrange for indoor photoshoots with guests who can't handle the outdoors.

BRIDE'S GUIDE

BANQUETS & CATERING
CATERING for Small or Large Parties
JR's CHICKEN
135 E. Bourbonnais St.
Kankakee • 815-933-3347

FORMAL WEAR
Mary Carol's Unique Weddings
"Unique Because You Are"
All Your Wedding & Prom Needs
Celebrating 10 years with the Bridal Shop and 40 years of alterations
360 School St., Chebanse
815-697-2721
www.chebanse.net/marycaroluniquewedding.asp

WEDDING TIME
from $89
Jimmy Holmes Clothing
Northfield Square
815-933-8200

FLOWERS
THOLENS' HOME & GARDEN SHOWPLACE
FLORIST • GIFT SHOP
1401 N. Convent • Bourbonnais
Route 45 S. • Kankakee • 815-939-6445

Beautiful Weddings begin with Beautiful Flowers
Busse & Rieck
A Division of Tholens'
2001 West Court, Kankakee
815 933-2295
www.ftdfloristsonline.com/busseandrieck

BANQUETS & CATERING
Will County Atrium
Peotone, IL
Newly Remodeled
Seating up to 900
• Banquets
• Weddings
• Parties
708-258-9359

DRY CLEANING
Wedding Gown Heirlooming
BPC Burling Professional Cleaners, Inc.
120 N. Cleveland • Bradley
815-932-7811
Extra Quality From Those Who Care!

BANQUETS & CATERING
7202 N. 4000 E. Rd
Manteno, IL 60950
815-468-8827
Manteno Golf Club and Learning Center
For That Special Day!
Wedding - Anniversary
Bridal Shower
Rehearsal Dinner

Advertise your business or service in the Bride's Guide: 815-937-3355

"Find more online at www.i57life.com/Weddings"
i57life Weddings

Milestones

EDITOR: RACHAEL REYNOLDS-SOUCIE
815-937-3351 rachaelr@daily-journal.com

CELEBRATIONS

Mary Jane and Don Sublette

Sublette 70th Anniversary

Don and Mary Jane (Pickering) Sublette, of Bourbonnais, celebrated their 70th wedding anniversary with family from Illinois, Colorado, Texas, Florida and Michigan. They were married on June 15, 1945, in Pueblo, Colo.

They have three children: Stephen (Barbara) Sublette, of Montrose, Colo.; Helen (Bill) Spriggs, of Kankakee; and Cynthia (Vern) Sloan, of Bourbonnais. They have six grandchildren and seven great-grandchildren.

Don retired from Commonwealth Edison. Mary Jane worked for the late Dr. Herbert Swartz. They are members of Trinity United Methodist Church.

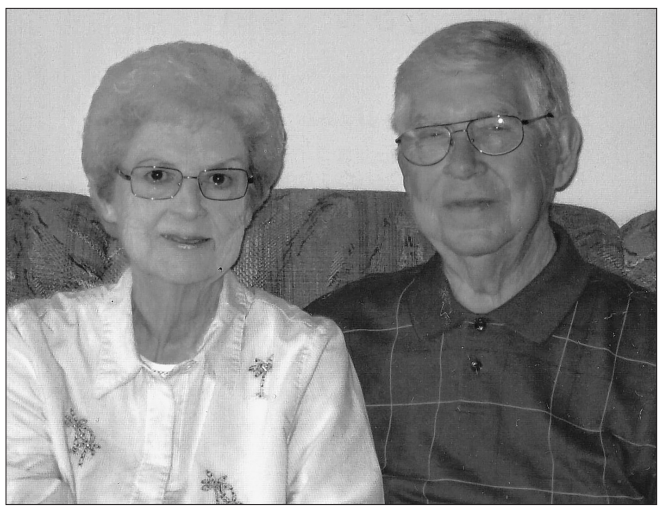

Dolores and James Phillips

Phillips 65th Anniversary

James and Dolores (Pilotte) Phillips, of Bourbonnais, will be celebrating their 65th wedding anniversary. They were married on July 16, 1950, at First Methodist Church in Kankakee. A trip to Harris, Mich., is being planned by their children: Pamela and Rebecca, of Bourbonnais; and Kristi and Stan, of Orland Park. They are also blessed with one grandchild. Dolores retired from Drs. Anderson and Anderson's office and Riverside Medical Center. James retired from Napleton Auto Werks.

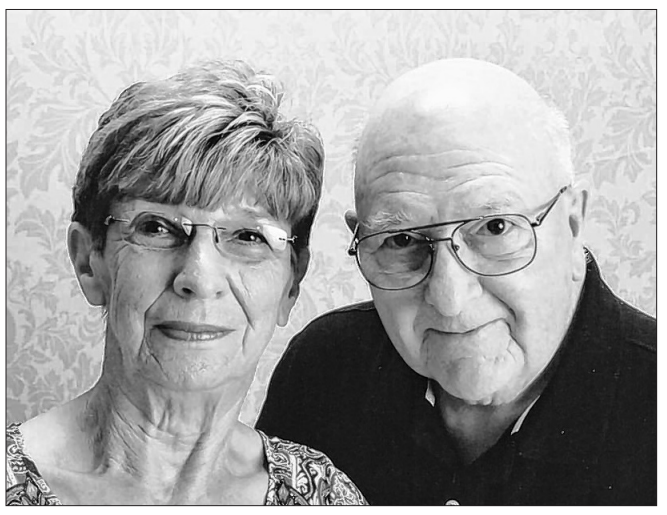

Clarice and John Arends

Arends 50th Anniversary

John and Clarice (Tuttle) Arends, of Bradley, are celebrating their 50th wedding anniversary. They married on June 26, 1965, at St. Paul's Lutheran Church in Gilman. A gathering was hosted by their children on June 14 at Brickstone Restaurant & Brewery in Bourbonnais.

They have four children: Julie (Jim) Clark, of Lake Station, Ind.; Jill (Scott) Lustik, of Plainfield; Jamie (Frank) Wiley, of Bourbonnais; and Joy (Aaron) Harmon, of Naperville. They also are blessed with nine grandchildren. Clarice is a retired daycare provider. John is retired from Quaker Oats. They enjoy traveling and spending time with friends and family.

BIRTHS

Riverside Medical Center, Kankakee

Brett Haug and Mallory Krutsinger, Bourbonnais, girl, **Alaina Grace**, June 23, first child.

Scott Marshall and Jessica Threm, Momence, boy, **Vaughn Leroy**, June 23, third child.

Gregory North and Holly Barnlund, Bourbonnais, boy, **Cooper Allen**, June 24, first child.

Chris and Brittany Cotter, Chebanse, boy, **Finn Patrick**, June 24, third child.

Willie Burks and Constance Taylor, Kankakee, girl, **Akahni Lee**, June 24, third child.

Guillermo and Alma Sanchez, Bourbonnais, boy, **Sebastian**, June 24, first child.

Ivan Mendoza and Carolina Perez Jaimes, Kankakee, boy, **Ivan Jesus**, June 24.

Jamie and Beckie Kilroy, Bradley, girl, **Emmalin Annette**, June 24, second child.

Telly Wilson and Taylor Huff, Kankakee, boy, **Kylin Lamar**, June 25, first child.

Vanessa Saunders, Braceville, boy, **Calvin James**, June 25, second child.

Joey and Karen Goetzler, Kankakee, boy, **Thomas James**, June 25. The mother is the former Karen Evett.

Bobbie Blomlie, Bradley, girl, **Gianna Joy**, June 25, fourth child.

Heriberto and Susana Reyes, Grant Park, girl, **Ximena Giselle**, June 26, second child.

Avelino de la Cruz and Norma Reyes, Momence, boy, **Juan Angel**, June 26, second child.

Jason Rozneck and Lauren Fanta, Manteno, boy, **Logan Richard**, June 27, first child.

Iresha White, Kankakee, boy, **Cayden Lee**, June 27.

ENGAGEMENTS

Lauren Slingerland
Daniel Stephens

Slingerland-Stephens Engagement

Lauren Josie Slingerland, of O'Fallon, Mo., and Daniel James Stephens, of Lincoln, will be married Nov. 28 at Quail Ridge Lodge in Wentzville, Mo. Reception will be held at the Heart of St. Charles Ballrooms in St. Charles, Mo.

Lauren is the daughter of Michael and Debra Slingerland, of St. Anne. Daniel is the son of Sally Stephens, of O'Fallon, Mo., and the late David Stephens. Lauren has a Bachelor of Science in wildlife and conservation biology from Murray State University in Kentucky. She is employed at VCA All Creatures Animal Hospital in O'Fallon. Daniel has a Bachelor of Science in wildlife biology from Murray State University in Kentucky. He is employed as a land conservation specialist at NGRREC.

(Pd.)

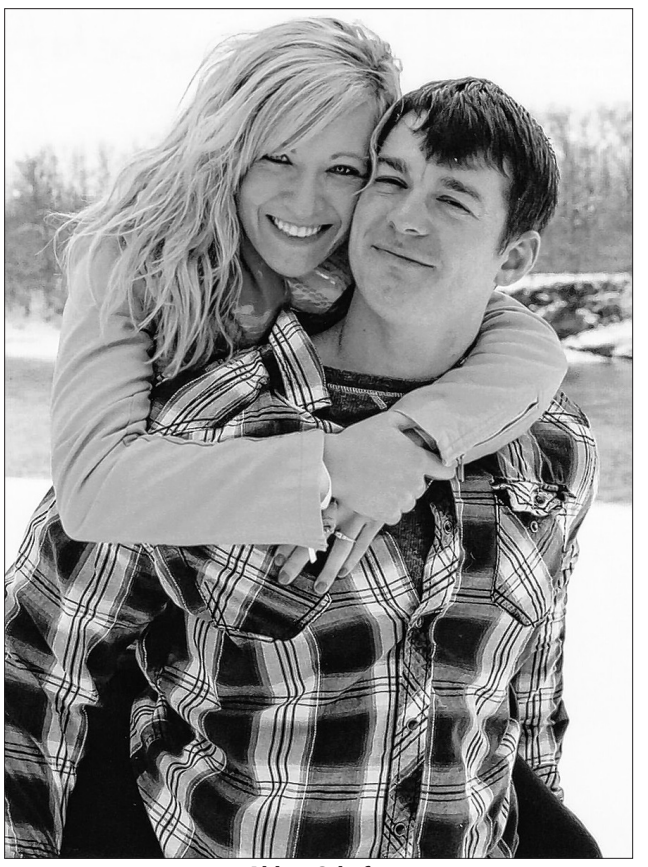

Abbey Schafer
John Crane

Schafer-Crane Engagement

Abbey Lynn Schafer and John Russell Crane, both of Herscher, will be married Aug. 15 at Sacred Heart Church in Goodrich. Abbey is the daughter of Mike and Brenda Schafer, of Bonfield. John is the son of Valerie Crane, of Clifton, and the late Russell Crane.

(Pd.)

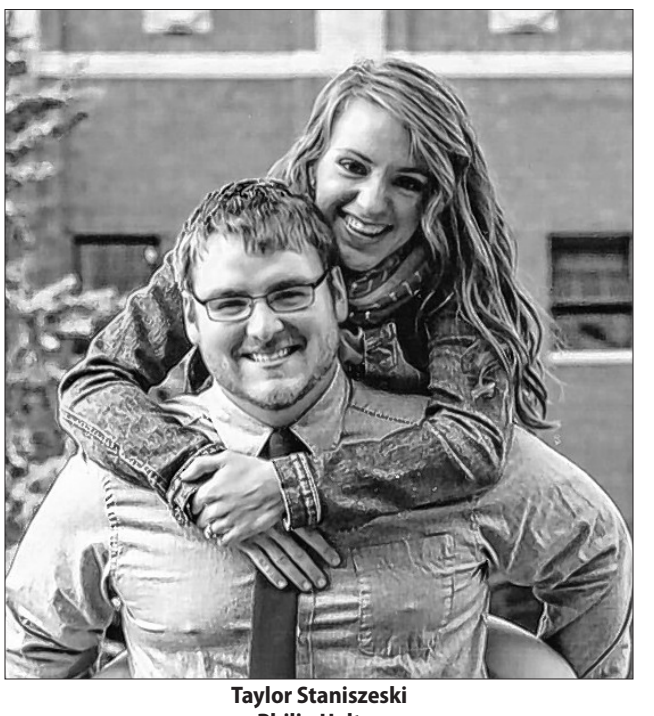

Taylor Staniszeski
Philip Halter

Staniszeski-Halter Engagement

Taylor Ranae Staniszeski and Philip Max Halter, both of Indianapolis, Ind., will be married Sept. 26 in Indianapolis. Taylor is the daughter of Michael and Lydia Staniszeski, of Bourbonnais. Philip is the son of Debbie and Rick Stevens, of Vincennes, Ind. The bride is a graduate of Butler University and Marian University. She is currently a nurse in Indianapolis. The groom is a graduate of Butler University and is a pharmacist in Indianapolis.

(Pd.)

Stacy Fortin
Jacob Jaffe

Jaffe-Fortin Engagement

Michael and Barbara Fortin, of Kankakee, David Jaffe, of Kankakee, and Jean (Jon) Hall, of Crescent City, are happy to announce the upcoming marriage of their children, Stacy Fortin, of Washington, D.C., and Jacob Jaffe, of Washington, D.C.

The couple will be getting married Sept. 17 at the Kankakee Country Club. Stacy is a graduate of Eastern Illinois University and Salus University's Pennsylvania College of Optometry. She is a licensed optometrist. Jacob is a graduate of University of Illinois and the George Washington University's Elliott School of International Affairs. He currently works for an international nonprofit organization promoting change through technology-enabled access to information and news.

(Pd.)

EDUCATION

Grant Park High School and middle school honor roll, second semester

High school high honors

Anderson, Holly R; Barrera, Tanner D; Castelli, Lucas M; Coletti, Madison J; Delaney, Alexandrea L; Dickson, Jacob D; Dumas, Jacob R; DuMontelle, Melissa L; Ekhoff, Mykenna L; English, Samantha L; Feddersen, Kristina M; Giebudowskiâ€Yurcisin, Breanna; Gleason, Isabel R; Gleason, John S; Goldenstern, Jennifer N; Goode, Skylar R; Gorman, Tyler R; Hamilton, Alexander J; Ilg, Shannon R; Jacobson, Austin T; Jarski, Jacob R; Junker, Bethany J; Lambert, Rebekah L; Lusinski, Weston E; Mazeikaâ€Pahl, Alexis C; Morse, Austin P; Munnich, Brianna V; Owens, Briar R; Palan, Gabrielle T; Peterson, Kelsey L; Porter, Patrick J; Pratl, Jaymie R; Reichert, Emily E; Reyes, Erica M; Reyes, Veronica L; Ringo, Kayla N; Rosas, Christopher J; Schneider, Ethan J; Schroeder, Joshua R; Sellers, Meghan R; Senesac, Sarah M; Sims, Alexis R; Sims, Sierra M; Wagner, Danielle L; Wagner, David J; Weissgerber, Georgie R; Westfall, Travis M; Wilcox, Andrea L; Wilcox, Heather L.

High school honors

Alvarez, Isidoro M; Anker, Samuel R; Carrillo, Diana C; Chiattello, Danielle F; Chiattello, Riley A; Clark, Hannah M; Claussen, Connor L; Crivokapich, Robert M; Douglas, Alexander W; Facko, Marissa A; Fritz, Alysn P; Garbaciak, Haley P; Garcia, Olivia D; Goldenstern, Eric M; Greenholt, Samantha N; Hackler, Anisah S; Hackler, Ricquel J; Hamann, Noah L; Hubona, Hailey A; Jacobson, Jaron A; Kaack, Austin M; Kawa, Alexia J; Kijewski, Alexis N; Kuhn, Nathan A; Laurent, Gabrielle S; Maddrill, Maria A; McNally, Daniel S; Para, David M; Parmely, Nicole T; Perreira, Jacob M; Powers, Jessica R; Reichel, Kody L; Reichel, Kurt A; Reichert, Joseph W; Reynolds, Gavin M; Svenningsen, James R; Techau, Michael; Thiesen, Peyton N; Thiesen, Samantha J; Treacy, Brittany E; VanEtten, Alex C; Villarreal, Alejandro S; Villarreal, Bernardino P; Waddell, Nicole M; West, Gary W; Zemaitis, Jessica L.

Middle school high honors

Clark, Sydney F; Cook, Calvin C; Dickson, Madelyn R; Dumas, Derek A; Ewoldt, Jaden M; Garbaciak, Jordan L; Garcia, Elise D; Goldenstern, Jonathan H; Gorman, Grace N; Hamilton, Kaitlyn M; Hartman, Rhiannon; Ilg, Liberty J; Kveck, Emily F; Maldonado, Karina; McKinstry, Clayton J; McNally, Lauren A; Meherg, Madison G; Palan, Daniel R; Panozzo, Rylee K; Persson, Jonathen L; Pratl, James R; Radzik, Cody M; Reynolds, Troy A; Ringo, Joseph M; Rosales, Joseph A; Sandoval, Eliseo C; Schneider, Will G; Segert, Lillian M; Seitz, Madison E; Sellers, Caitlin A; Sellers, Lydia P; Severin, Steven C; Sherwood, Paige G; Thiesen, Lane W; Tierney, Kassidy R; VanDeursen, Chase J; Welchko, Dana E; West, Madison N; West, Sophia A; Wheeler, Olivia R; Wilcox, Matthew W.

Middle school honors

Bakker, Alexandria C; Behnen, Jonathon F; Belcher, Stephanie A; Benson, Micaelyn R; Bystrzycki, Trevor J; Capuzzi, Giavanna C; Charlier, Austin L; Courtney, Brandon A; Damler, Emma L; Dulin, Ryan B; Eisenbart, Jessica L; Ekhoff, Myranda M; Farmer, Lauren; Fick, Travis S; Fulk, Andrew M; Gladkowski, William D; Gliwa, Nicholas M; Grimes, Ashley A; Hackler, Michaela R; Hawkins, Teagen R; Johnson, Meredith M; Keller, Miranda L; Lehnert, Hayden M; Loitz, Hadleigh; Markland, Maxwell T; Miller, Kylie L; Morse, Brandon R; Mort, Alyssa H; Mussman, Austin M; Nietfeldt, Christian J; Owens, Jessalyn J; Palan, David R; Perez, Cailin N; Rea, Warren J; Reichert, Dylan R; Renzi, Lauren; Riechers, Hannah M; Rodriguez, Alexander J; Rodriguez, Jesus O; Rodriguez, Nicholas W; Sellers, Kaiya J; Stano, Illiana A; Stewart, Rebecca; Techau, Luke H; Thompson, Cole D; Turngren, Hope N; VanTricht, Cheyenne P; Villarreal, Brianna I; Weissgerber, Logan; Williams, Katherin J; Williams, Nathan C; Zickuhr, Adam B.

See **HONOR ROLL,** page **D7**

Congratulations on your recent marriage!

Share your joy with friends and family by placing an announcement in The Daily Journal. To learn more, visit

ww2.daily-journal.com/accentforms/wedding.cfm

Milestones

EDITOR: RACHAEL REYNOLDS-SOUCIE
815-937-3351 rachaelr@daily-journal.com

EDUCATION

Central High School honor roll

Second semester honor roll for Central High School in Clifton:

Straight A's: Kasey Adams, Adrienne Anderson, Dakota Behrends, Kenzie Berggren, Logan Cailteux, Wyatt Covi, Christopher Garcia, Jacob Kaericher, Jace Peters, Nicholas Smith, Courtney Wolfe; Jenna Lemenager, Brooke Schafer, Luke Vaughn, Taylor Yates; Connor Call, Holly Coulter, Anthony Dupuis, Jeff Gifford, Diamond Griffin, Jayce Hansen, Benjamin Hoogstraat, Lauren Ladehoff, Logan Meier, Haley Rosenboom, Ben Schafer; Lindsey Anderson, Abbey Boudreau, Erica Cordes, Amaya Demick, Kiley Henson, Lauren James, Katie Kleinert, Michael Lemenager, Andie Mathy, Molly Saindon.

High Honors: Alyssa Earls, Jennifer Gray, Caitlin Hamma, Jacob Hendricks, Claudia Houseman, Alison Hull, Zachary Kennell, Jenny Ledoux, Justin Lemenager, Makaila Peters, Della Ritter, Brandon Schoon, Tommy Wellborn, Brooke Whybrew; Eilish Alexander, Linsey Bailey, Jessica Cunning, Hanna Gray, Erika Grider, Andrew Hack, Laura Hanson, Kenzie Lindgren, Colton Potts, Kyle Speckman, Blake Willis; Dakota Basham, Emma Boicken, Jon Hendricks, Kyra Hurt, Morgan James, Jenna Offerman, Josette Peters, Emery Podowicz, Adam Wolfe; Kayla Adams, Shannon Grider.

Honors: Jordan Calhoun, Jeremy Christer, Ryann Cnudde, Mathew Dunstan, Melissa Dunstan, Tayler Goldtrap, Kennedy Hamblen, Elizabeth Lanoue, Kayla McCullough, Alexas McNeely, Courtney Mead, Cayley Orr, Katie Peters, Trey Potts, Dylan Rieken, Wilson Romero, Adam Schoon, Thadeus Smith, Kaleb Thompsen, Ben Toberman, Kylie Vacha, Tyler Willis, Rebecca Woods; Stefanie Almqvist, Amanda Armold, Nick Blasey, Jenna Burch, Brianna Cooper, Madyson Duby, Zoe Forquer, Kyle Haut, Joshua Lamie, Allison McCullough, Adilene Mendoza, Dylan Miller, Rodrigo Munoz, Clare Peters, Jade Raines, Gavin Richardson, Nathan Schoon, Dustin Sweet, Courtney Weil; Sydney Beherns, Rebekkah Cnudde, Carissa Demierre, Alexis Eighnor-Walters, Stephen Gray, Kyle Grice, Kyrianna Johnston, Abigail Jordan, Jacob Kennell, Dalton Lemenager, Halle Long, Austen Lowery, Allison Mathy, Jarod Meents, Tanya O'Connor, Bibiane Pizano, Olivia Quiroa, Hailey Shreffler, Gabrielle Smith, Ariel Troli, Carley Turner, Samantha Vaughn; Declan Alexander, Hannah Bailey, Matthew Balthazor, Katie Bewsey, Andrew Boudreau, Austin Boudreau, Madison Bramer, Justin Coggins, Rhianna Cyr, Wyatt Fields, Cassidy Gerdes, Gabriella Griffith, Skylar Hamblen, William Hanson, Susan Harris, Jack Jarvis, Jason Kelly, Andrew Lamping, Leah Lemenager, Mercedes Martinez, Madison McKee, Rachel Nehls, Mariella Quiroa, Rose Ritter, Bailee Schingel, Brian Spooner, Jillian Zell.

Manteno High School awards night

Valedictorian, Lauren Werner; salutatorian, Leegan Boudreau; Kankakee Kiwanis Award and Leadership Awards, Lucas Robbins, Leegan Boudreau; Arion/Sosa award, Emily Yantes; Kankakee Kiwanis Scholarship, Leegan Boudreau; Patrick Rademacher Scholarship, Alexis Gilbert, Lucas Robbins; Manteno Women's Club Scholarship, Christine Gesell: Diane Covert Scholarship, Ashtyn Rees; Parent/Teacher Organization Scholarship, Leegan Boudreau and Ethan Kaufman; Manteno Rotary Club Scholarship, Lauren Werner, Sarah Marshall, Courtney Stauffenberg; KCC Foundation Scholarships, transfer student, Megan Wendling, occupational, Katelyn O'Dell, and dual enrollment, Karrigan Wulff; Indian Oaks Academy Cornerstone Scholarship, Madison Langlois, Manteno Youth Football League for football, Nick Koehne, and for cheerleading, Megan Wendling; Manteno Chamber of Commerce Scholarship, Hannah Sabey; American Red Cross Scholarship, Leegan Boudreau; Manteno Show Choir Scholarship, Courtney Stauffenberg, Emily Yantes; Manteno Music Boosters, Anna Henderson, Emily Yantes; Manteno Youth Soccer Assoc. Scholarship, Jeff Jackson, Sarah Marshall, Madison Weedon; Manteno Athletic Boosters' Award, Ethan Kaufman, Carly Trepanier; Masonic Lodge Scholarship, Emily Horn, Ethan Kaufman; Joseph R. Williams Scholarship, Caleb Selk; Illinois Principal Association, Praveen Madan, Hannah Sabey; Manteno Education Association Scholarship for education, Alexis Gilbert, for non education, Hannah Sabey; Presidential Award, Jeremy Hansen; Departmental awards for physical education, girls, Asonta Simone, for boys, Caleb Selk, for art, Briana Barth, for I-8 Conference Art Award, Leeann Randall, for media, Kori Johnson was senior editor and Nik Dungan was assistant senior editor, math, Joe Van Luyk, physics, Lauren Werner, biology, Leegan Boudreau, chemistry, Joe Van Luyk, social science, Vanessa Magallanes, student council for membership, Alexis Gilbert, non member, Ethan Kaufman, Spanish, Leegan Boudreau, Selena Schulteis, family and consumer science, Kaitlin Rose, English, Leann Randall, technology, Tim Murphy, business award for accounting, Jessica Mueller, for business, Caleb Selk, agriculture, Rebecca Pijus, music, Emily Yantes, and industrial arts, Brandon Sohl. Athletic awards, outstanding senior athlete male/female, Lucas Robbins, Carly Trepanier, scholar athletes, Lucas Robbins, Selena Schulteis, The Daily Journal Scholar Athletes, Sarah Marshall, Lucas Robbins, and Coach Cory Blanchette Commitment to Character Scholarship, Lucas Robbins. DAR Award, Briana Barth; Soy Capital Ag Service Scholarship, Sarah Marshall; John Locke Scholarship, Brock Crews; America's Farmers Grow Ag Leaders Scholarship, Grace Ragain; Kankakee County Farm Bureau Foundation, Madison Weedon; Will County Farm Bureau Scholarship, Christine Gessell. Kankakee Area Career Center awards, SKILLS, nail care, model, Jade Dunn, nail care, Courtney Friedericks, the Spalding/Lawrence Memorial Scholarship, Emily Horn in medical terminology, Timothy Bukowski Memorial Scholarship, law enforcement, Rachael Vandergriff, and student of the year in health occupations, Emily Horn. Kankakee Woman's Club award, Lauren Werner; Kankakee Iroquois Educational Office Professional, Ethan Kaufman; Upsilon Chapter of Delta Kappa Gamma, Alexis Gilbert; HomeStar Financial Award, Lauren Werner; American Legion Awards, Sarah Brandenburg, Andrew Byerely, Brandon Casey, Terry Enzweiler, Zachary Spitzig; Marchagiana Club Mario Pulcini Scholarship, Ashtyn Rees; Military Children Program Scholar, Alexis Gilbert; St. Timothy Community Church Scholarship for Service and Setzer Scholarship, Kori Johnson; Junior Achievement Officer of the Year Scholarship — Ethan Kaufman. U.S. Marine Corps High School Award for Scholastic Excellence, Joe Van Luyk, Leegan Boudreau, Semper Fidelis Award for Musical Excellence, Andrew Byerely, and Distinguished Athlete Award, Jeff Jackson and Hailey Quinn. Colleges and university awards: Aurora University, Board of Trustees Scholarship, Jaclyn Beck; Ball State University, Academic Recognition, Kyle Neumann, Academic Scholarship, Wade Williams, and Midwest Student Exchange Program Award, Haylie Riner; Baylor University, Academic Scholarship, Gina Ragain; Bowling Green University, Honors College Scholarship and Freshman Academic Scholarship, Stephanie Childers; Butler University, Fairview Academic and Jordan College of Arts Talent Scholarship, Margaret Regan, and Academic Scholarship, Courtney Stauffenberg; Calvin College, Trustee Scholarship and Artist Collaborative Scholarship, Leeann Randall; Coe College, Presidential and Academic Distinction Scholarship, Lucas Robbins; Columbia College, Academic Achievement Award, Cameron Young; Culver-Stockton, Pillars of Excellence Full Tuition, Morgan Daly; DePaul University, Deans Scholarship, Anna Henderson; Dequesne University, Outstanding Youth Service and Setzer Scholar and Service Award, Kori Johnson; Illinois State University, Redbird Scholarship, Emily Kenealy; Indiana Institute of Technology, Engineering and Athletic Scholarship, Selena Schulteis; Kankakee Community College, The William F. Brandenburg Endowed Scholarship, Christian Brooks, The Maureen Bushman Scholarship for Nursing, Katelyn O'Dell, and the Athletic Scholarship, Kiley Zajdzinski; Lewis University, Academic Scholarship, Briana Barth, and Frank J. Lewis Academic Scholarship, Joe Van Luyk; Lincoln Christian University, Dean's Scholarship, Carissa Davis; Millikin University, Merit Scholarship, Jack Morgan; Missouri Valley College, Athletic Scholarship, Aimee Holcomb, Tra'von Done; North Central College, Honor Scholarship, Alexis Gilbert: Northern Illinois University, Scholars Scholarship and Honors, Victoria Bender, and Centennial Scholarship, Ashley Gaca; Olivet Nazarene University, Academic Scholarships, Abigail Toepper, Brenten Couch, George Widdowson, Academic and Athletic Scholarships, Jeff Jackson and Tate Moore, and Academic and Music Talent, Emily Yantes; Purdue, Calumet, Academic and Athletic, Brock Crews; Robert Morris University, Academic and Athletic Scholarship, Ethan Kaufman, and Athletic and Faculty Scholars Scholarship, Tucker Presler; Southern Illinois University, Carbondale, Academic Scholarship, Jacob Schafer, Excellence Scholarship, Michael Mueller, Dean's Scholarship, Megan Quinn, Michael Mueller; Stetson University, Dean's Merit Scholarship and Travel Scholarship, Annie Vercruysse; St. Xavier University, Academic Scholarship, Emily Horn; Taylor University, Dean's Scholarship, LeeAnna Davis; University of Illinois at Urbana-Champaign, College of ACES Jonathan Baldwin Turner Scholarship, Sarah Marshall, academic scholarship, Liam O'Connor; University of Michigan Ann Arbor, Academic Scholarship, LEAD Scholarship, GENIUS Award, Vanessa Magallanes; University of South Alabama, Presidential and Out-of-State Scholarship, Morgan Wimberly; University of Tennessee, Volunteer Scholarship, Chancellor's Scholarship and Chancellor's Honors Program, Leegan Boudreau; University of St. Francis, Academic and Athletic, Nicholas Murray; Valparaiso University, Presidential and Athletic Scholarship, Carly Trepanier; Wheaton College, Academic Scholarship, Caleb Selk. PSAE Awards: Jaclyn Beck, Leeann Randall, Victoria Bender, Kelsey Reiter, Leegan Boudreau, Lucas Robbins, Stephanie Childers, Hannah Sabey, Morgan Daly, Selena Schulteis, Leeanna Davis, Kari Southerland, Miranda Davis, Courtney Stauffenberg, Anna Henderson, Joseph Van Luyk, Vanessa Magallanes, Annie Vercruysse, Jessica Mueller, Lauren Werner, Michael Mueller, Wade Williams, Kyle Neumann, Emily Yantes, Gabriel O'Connor, and Zachary Zielinski. Panther Scholars: Jaclyn Beck, Kyle Neumann, Victoria Bender, Megan Quinn, Leegan Boudreau, Haylie Riner, Brenten Couch, Lucas Robbins, Brock Crews, Kaitlin Rose, Morgan Daly, Hannah Sabey, LeeAnna Davis, Selena Schulteis, Ashley Gaca, Kari Southerland, Anna Henderson, Courtney Stauffenberg, Jeffrey Jackson, Abigail Toepper, Ethan Kaufman, Carly Trepanier, Christopher Keller, Joseph Van Luyk, Emily Kenealy, Annie Vercruysse, Praveen Madan, Lauren Werner, Vanessa Magallanes, Wade Williams, Sarah Marshall, Morgan Wimberly, Jack Morgan, Zachary Zielinski, Michael Mueller. Senior Student Council, Christine Gessell, Alexis Gilbert, Sarah Marshall, Hannah Sabey, Selena Schulteis, Caleb Selk, Lauren Werner. Illinois State Scholars, Leegan Boudreau, Lucas Robbins, Stephanie Childers, Hannah Sabey, Morgan Daly, Selena Schulteis, LeeAnna Davis, Kari Southerland, Anna Henderson, Courtney Stauffenberg, Vanessa Magallanes, Joseph Van Luyk, Sarah Marshall, Annie Vercruysse, Kyle Neumann, Lauren Werner, Leeann Randall, Emily Yantes, Kelsey Reiter. Senior National Honor Society members, Jacklyn Beck, Haylie Riner, Leegan Boudreau, Lucas Robbins, Brenten Couch, Kaitlin Rose, Brock Crews, Hannah Sabey, Morgan Daly, Selena Schulteis, Christine Gesell, Caleb Selk, Anna Henderson, Asonta Simone, Ethan Kaufman, Kari Southerland, Emily Kenealy, Courtney Stauffenberg, Vanessa Magallanes, Abigail Toepper, Sarah Marshall, Carly Trepanier, Gina Ragain, Annie Vercruysse, Grace Ragain, Lauren Werner, Leeann Randall, Emily Yantes, Margaret Regan, president was Sarah Marshall, vice president was Leegan Boudreau, treasurer was Lauren Werner, and secretary was Vanessa Magallanes. Students entering the military: U.S. Navy, Andrew Byerely; U.S. Army, Brandon Casey; National Guard, Sarah Brandenburg, Terry Enzweiler and Zachary Spitzig. Presidents Award for Outstanding Academics, Stephanie Childers, Leeann Randall, Kelsey Reiter, and Emily Yantes.

To submit your education items, please send them to briefs@daily-journal.com.

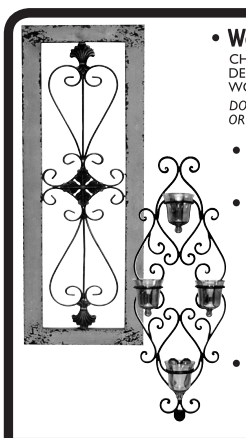

Home Accents
Categories Listed
DOES NOT INCLUDE SEASONAL DEPARTMENT
50% OFF
• Wood Decor Sale — CHOOSE FROM WOOD WALL DECOR & FINISHED DECORATIVE WOOD ACCESSORIES. DOES NOT INCLUDE FURNITURE OR UNFINISHED CRAFT WOOD
• Candleholders — WALL & TABLE
• Metal Decor Sale — CHOOSE FROM METAL WALL DECOR AND FUNCTIONAL & DECORATIVE METAL ACCESSORIES. INCLUDES METAL CONTAINERS IN OUR FLORAL & CRAFT DEPARTMENTS. DOES NOT INCLUDE FURNITURE
• All Wicker, Decorative Boxes & Storage — DOES NOT INCLUDE LARGE TRUNKS OR CRAFT & PAPERCRAFTING STORAGE
• Trays, Coasters & Place Mats
• Knobs, Drawer Pulls & Handles
• Glass Decor Sale — INCLUDES GLASS DEPARTMENT, FLORAL GLASS VASES & CRAFT GLASS CONTAINERS. DOES NOT INCLUDE CRAFT STAINED GLASS OR GLASS TABLETOPS
• Framed Art & Canvas Art
• Collage Frames
• Men's Metal & Wood Decor — WALL & TABLE
• Decorative Memo Boards, Chalkboards & Corkboards — ITEMS PRICED $24.99 & UP
• Decorative Lanterns, Birdcages & Terrariums
• Decorative Vegetable- & Fruit-Filled Bottles

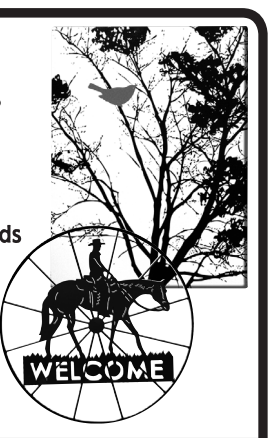

ITEMS LABELED FALL ARE NOT INCLUDED IN HOME ACCENTS SALE

Fall Floral 40% OFF
• Arrangements • Bushes • Wreaths • Garlands • Swags • Stems • Picks • Ribbon
DOES NOT INCLUDE CUSTOM DESIGNS

All Remaining July 4th Seasonal Items 66% OFF — DOES NOT INCLUDE FABRIC. SELECTION WILL VARY BY STORE

Select Group Of Furniture 66% OFF — SELECTION WILL VARY BY STORE

Fall Decor, Fall Party & Fall Crafts 40% OFF — DOES NOT INCLUDE FALL FABRICS

• Ribbon & Trims by the Roll — INCLUDES RIBBON, BOWS, TULLE & DECO MESH IN OUR WEDDING, FLORAL & FABRIC DEPARTMENTS. DOES NOT INCLUDE RIBBON, TRIM OR TULLE SOLD BY THE YARD
Floral Categories Listed — DOES NOT INCLUDE SEASONAL DEPARTMENT OR ITEMS LABELED "FLORAL ACCENTS" 50% OFF
• Garlands, Swags, Wreaths & Teardrops — FLOWERING & GREENERY
• Floral Arrangements — FLOWERING & GREENERY. DOES NOT INCLUDE CUSTOM DESIGNS OR POTTED TREES
• Wedding Sale — All Items Labeled Studio His & Hers™ CHOOSE FROM INVITATIONS, TOASTING GLASSES, RING PILLOWS, CAKE TOPPERS & MORE

All Items Labeled the spring shop & Summer!™ 66% OFF — SELECTION WILL VARY BY STORE

Furniture Always 30% OFF THE MARKED PRICE*

Needle Art
• I Love This Cotton!® 2.66 — 3 & 3.5 oz
• Yarnology™ Knit & Crochet Tools & Notions 25% OFF
• All Artiste® Floss & Threads — INCLUDES COTTON FLOSS & CRAFT THREAD PACKS, NYLON CROCHET THREADS & CROCHET COTTON 30% OFF
• Premium Poly Foam, Nu-Foam® & Smart Foam 30% OFF

Framing Categories Listed 50% OFF
• Collage Frames
• Wall Frames — CHOOSE FROM POSTER, DOCUMENT & PORTRAIT FRAMES WITH GLASS
• Custom Frames — ALWAYS 50% OFF THE MARKED PRICE*. APPLIES TO FRAME ONLY
• Photo Frames — ALWAYS 50% OFF THE MARKED PRICE*. CHOOSE FROM OUR ENTIRE SELECTION OF BASIC & FASHION TABLETOP FRAMES. INCLUDES WOODEN PHOTO STORAGE

Crafting Categories Listed 30% OFF
• All 2 oz. Acrylic Paint — FEATURING AMERICANA®, CERAMCOAT®, FOLK ART® & ANITA'S™
• Children's Activity Kits, Paint & Pencil by Number Kits & Fuzzy Posters — ITEMS PRICED $4.99 & UP
• Mosaic Tile, Gems, Chips & Stones
• Packaged Craft Feathers
• Candle Wax, Candle Gel & Glycerin Soap — INCLUDES SHEA BUTTER, GOAT'S MILK, OLIVE OIL, COCONUT OIL SOAP & AVOCADO CUCUMBER SOAP
• T-Shirts — ALWAYS 30% OFF THE MARKED PRICE* INCLUDES YOUTH & ADULT T-SHIRTS & TANK TOPS & INFANT & TODDLER T-SHIRTS, CREEPERS & DRESSES

Papercrafting
• Gemstones by the Paper Studio® — CHOOSE FROM OVER 300 STYLES 50% OFF
• Cards, Tags & Envelopes by the Paper Studio® 50% OFF
• Punches & Punch Sets 40% OFF
• Tim Holtz® Brand Products — CHOOSE FROM INKS, PAPER, STAMPS, EMBELLISHMENTS & MORE. DOES NOT INCLUDE TIM HOLTZ® VAGABOND™ MACHINE 30% OFF
• Cricut® Cartridges & Accessories — CHOOSE FROM CUTTING MATS, REPLACEMENT BLADES, TOOLS, TOTES & MORE. DOES NOT INCLUDE MACHINES 30% OFF

Art Supplies Most Categories Listed 30% OFF
• Art Pencils & Pastel Sets — ITEMS PRICED $9.99 & UP
• 32" x 40" Acid Free Matboards — WHITE CORE 7.99 (9.99 REGULAR PRICE); BLACK CORE 9.99 (11.99 REGULAR PRICE); METALLIC 9.99 (11.99 REGULAR PRICE)
• Promotional 2-Pack Canvas — 8x10 3.99; 11x14 5.99; 16x20 7.99
• Foam Boards — ALL COLORS
• Art Brush Sets — ITEMS PRICED $5.99 & UP

Jewelry Making Categories Listed 50% OFF
• Explorer by Traditions™ — PENDANTS, BEADS & FILIGREES INSPIRED BY WORLD TRAVELS
• Traditions™ — FEATURING INSTANT GRATIFICATION & TRIBAL MARKET
• Blank Slate — CREATE YOUR OWN LOOK WITH UNFINISHED WOOD, CERAMIC, METAL & MORE
• Swarovski — CREATE YOUR STYLE BEADS & FLATBACK STONES. DOES NOT INCLUDE HOTFIX STONES
• Vintaj — FEATURING UNIQUE ARTISAN COMPONENTS MADE IN THE USA. DOES NOT INCLUDE SIZZIX® EMBOSSING MACHINE OR DIE CUTS
• the Jewelry Shoppe™ & My Jewelry Shoppe™ — INCLUDES FINDINGS, HAIR ACCESSORIES, HYPOALLERGENIC, STERLING-DIPPED & STERLING SILVER

Fashion Fabric
• McCall's® Patterns — LIMIT 10 PER CUSTOMER. DOES NOT INCLUDE KWIK SEW® PATTERNS 1.99
• Home Decor Fabric — CHOOSE FROM PRINTS, SOLIDS, SHEERS & LAMINATED FABRIC ALWAYS 30% OFF THE MARKED PRICE*
• Calico Prints & Solids — INCLUDES APPAREL PRINTS & BATIKS ALWAYS 30% OFF THE MARKED PRICE*
• Ribbon, Trim & Tulle Spools — DOES NOT INCLUDE RIBBON, TRIM, TULLE SOLD BY THE YARD OR SEASONAL DEPARTMENT 50% OFF
• Sew-ology® Sewing Notions 50% OFF
• Fleece — CHOOSE FROM PRINTS, SOLIDS & MICROFIBER ALWAYS 30% OFF THE MARKED PRICE*

* DISCOUNTS PROVIDED EVERY DAY; MARKED PRICES REFLECT COMPARABLE PRICES OFFERED BY OTHER SELLERS FOR SIMILAR PRODUCTS.

HOBBY LOBBY — EVERYDAY! LOWER SAVINGS
PRICES GOOD IN STORES MONDAY, JULY 13 – SATURDAY, JULY 18, 2015
PRICES GOOD ONLINE SUNDAY, JULY 12 – SATURDAY, JULY 18, 2015
SOME ADVERTISED ITEMS NOT AVAILABLE ONLINE. SALES SUBJECT TO SUPPLY IN STOCK. SELECTION AND QUANTITIES VARY BY STORE. AD DOES NOT APPLY TO PRE-REDUCED ITEMS

STORE HOURS: 9 A.M. - 8 P.M. CLOSED SUNDAY

• BRADLEY: Highway 50 at I-57
(815) 935-5965

HOBBY LOBBY — COUPON FOR IN STORES OR ONLINE USE!
Coupon 40% OFF One Item at Regular Price Coupon
Coupon Code: 8455
Valid through July 18, 2015
Offer good for one item at regular price only. Limit one coupon per customer per day. Must present coupon at time of purchase. Offer is not valid with any other coupon, discount or previous purchase. Excludes Heidi Swapp® Minc.® Foil Applicator, CRICUT® products, Tim Holtz® Vagabond™ Machine, Silhouette CAMEO® Machine, candy & snack products, gum & mints, helium tanks, gift cards, custom orders, special orders, labor, rentals and class fees. A single cut of fabric or trim "by the yard" equals one item. Online fabric & trim discount is limited to 10 yards, single cut. Cash Value 1/10¢.

SHOP ANYTIME @ HOBBYLOBBY.COM

5-DAY FORECAST FOR KANKAKEE

TODAY	SUNDAY	MONDAY	TUESDAY	WEDNESDAY
79 / 69	86 / 72	85 / 70	86 / 65	81 / 64
A p.m. shower or thunderstorm	Clouds and sun, a t-storm; humid	A shower and thunderstorm around	Clouds and sun, a t-storm; humid	Humid with clouds and sunshine

ILLINOIS FORECAST

AccuWeather.com

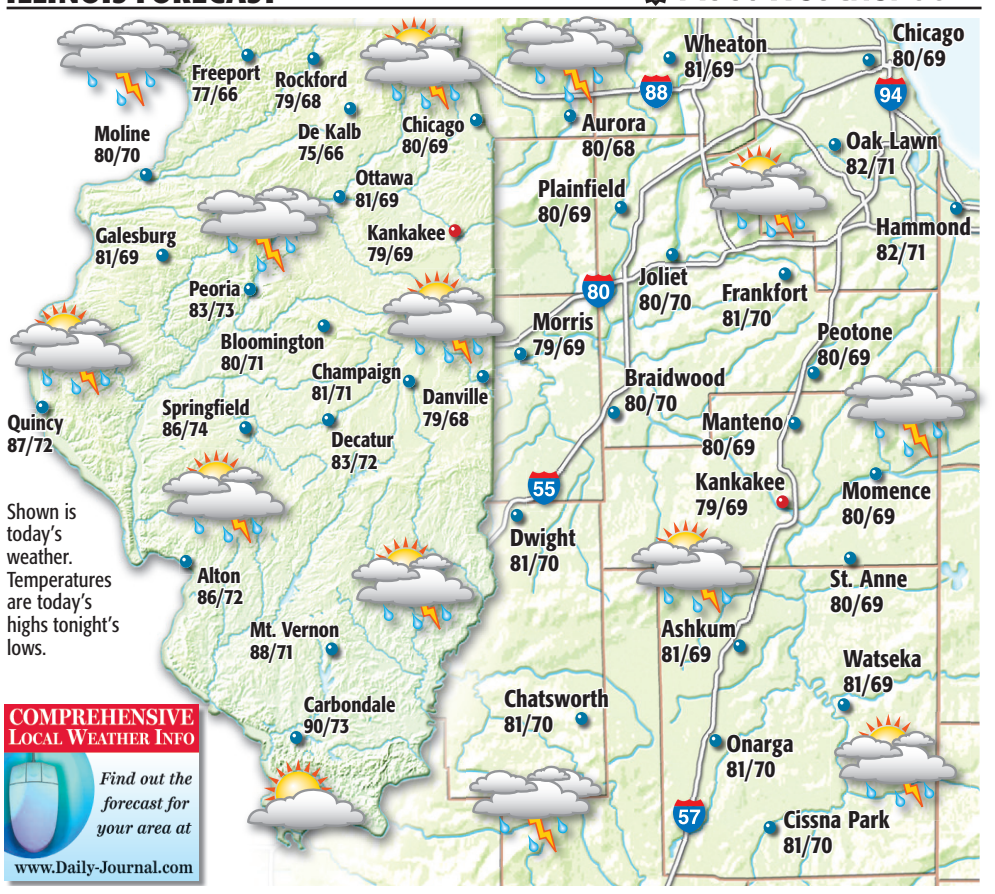

Shown is today's weather. Temperatures are today's highs tonight's lows.

COMPREHENSIVE LOCAL WEATHER INFO
Find out the forecast for your area at
www.Daily-Journal.com

ALMANAC

Statistics for Kankakee for 24-hour period ending at 7 a.m. yesterday.

Temperature

High	79
Low	59
Normal High	85
Normal Low	65

Precipitation

Yesterday	0.00"
Total month to date	2.56"
Normal month to date	1.48"
Year to date	28.73"
Normal year to date	20.30"

Cooling Degree Days

Yesterday	4
Month to date	32
Year to date	310
Normal year to date	371

FARM REPORT

Mostly cloudy and humid, a thunderstorm this afternoon. Winds south-southeast 4-8 mph. Expect 3-6 hours of sunshine with a 55% chance of precipitation and average relative humidity 75%. Drying conditions poor.

Growing Degree Days

Yesterday	15
Season to date	1335
Normal season to date	1213

SUN AND MOON

Saturday

Sunrise	5:29 a.m.
Sunset	8:25 p.m.
Moonrise	2:00 a.m.
Moonset	4:18 p.m.

New	First	Full	Last
Jul 15	Jul 23	Jul 31	Aug 6

Forecasts and graphics provided by **AccuWeather, Inc.** ©2015

NATIONAL FORECAST

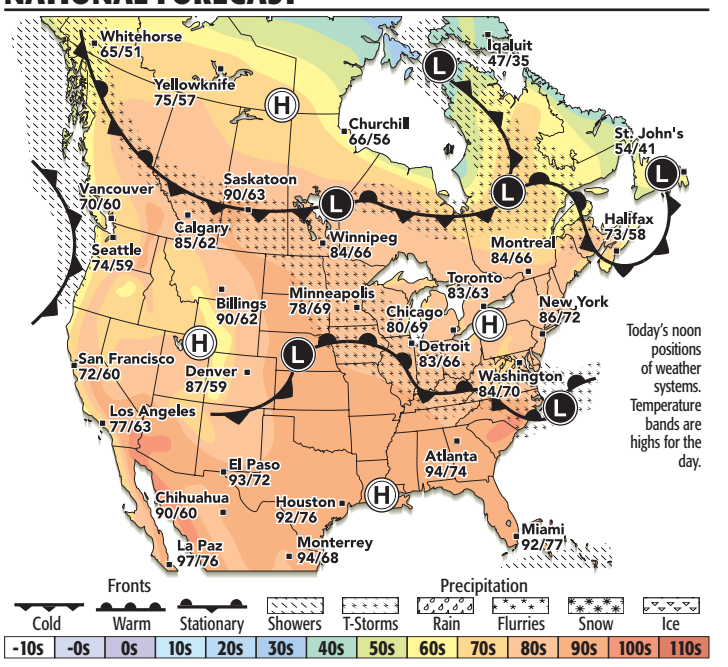

Today's noon positions of weather systems. Temperature bands are highs for the day.

U.S. CITIES

Weather(W): s-sunny, pc-partly cloudy, c-cloudy, sh-showers, t-thunderstorms, r-rain, sf-snow flurries, sn-snow, i-ice

City	Today Hi/Lo/W	Sun. Hi/Lo/W	City	Today Hi/Lo/W	Sun. Hi/Lo/W	City	Today Hi/Lo/W	Sun. Hi/Lo/W
Atlanta	94/74/pc	93/74/pc	Los Angeles	77/63/pc	80/64/pc	Portland, Ore.	76/61/pc	81/62/pc
Boston	83/68/s	88/70/s	Memphis	95/78/s	94/78/s	St. Louis	92/76/t	95/77/pc
Cincinnati	82/67/pc	84/70/t	Miami	92/77/pc	92/78/s	Salt Lake City	88/68/pc	90/68/s
Dallas	95/77/s	97/79/s	Milwaukee	78/65/t	81/65/t	San Diego	73/66/pc	74/66/pc
Denver	87/59/pc	91/61/s	New Orleans	93/76/pc	93/76/pc	San Francisco	72/60/pc	71/60/pc
Indianapolis	82/69/pc	86/71/t	New York	86/72/s	88/72/s	Seattle	74/59/pc	77/60/c
Kansas City	90/73/pc	93/76/s	Philadelphia	88/69/pc	91/71/s	Wash., D.C.	84/70/sh	88/72/s

WORLD CITIES

City	Today Hi/Lo/W	Sun. Hi/Lo/W	City	Today Hi/Lo/W	Sun. Hi/Lo/W	City	Today Hi/Lo/W	Sun. Hi/Lo/W
Acapulco	87/79/t	88/76/t	Geneva	88/59/s	86/60/pc	Paris	83/56/s	77/59/c
Baghdad	111/86/s	113/85/s	Hong Kong	94/83/pc	94/83/c	Singapore	89/79/t	89/80/t
Amsterdam	79/59/pc	68/60/sh	London	78/59/pc	71/59/sh	Sydney	64/46/pc	59/46/pc
Athens	88/71/s	89/71/s	Madrid	100/67/s	101/68/s	Tokyo	83/73/pc	84/75/pc
Bangkok	98/82/pc	97/81/t	Mexico City	70/51/t	73/53/t	Toronto	83/63/pc	81/63/pc
Beijing	97/74/s	103/75/s	Moscow	66/54/sh	60/49/r	Vancouver	70/60/pc	70/59/sh
Buenos Aires	61/50/c	63/50/c	Oslo	60/51/pc	58/52/sh	Vienna	79/58/s	86/64/t

#1 SERVICE COMPANY IN KANKAKEE COUNTY

Home PLUMBING & HEATING

1292 W Station Street, Kankakee, IL 60901
Fax 815-933-8298
PH 815-933-8211
www.4expertservice.com

13 State Licensed Plumbers
Service Center Open Until 6pm
70 Years Servicing the Kankakee Area
Best Financing Available

Join our email club for extra benefits & savings

WE SERVICE
Air Conditioners • Furnaces • Water Heaters
Stoves & Microwaves • Refrigerators
Sump & Well Pumps • Plumbing
All Your HVAC Needs

One Year Warranty on Repairs
NATE Certified Technicians
24 Hour Emergency Service
Saturday Service at Regular Rates

$10 OFF
ON ANY SERVICE CALL
Expires August 11, 2015
Must give to technician at time of service

local faces in different PLACES

EDITOR: MIKE FREY
815-937-3343 mfrey@daily-journal.com

Vacationing in Colorado

Submitted photo

Terry and Jean Schnell, of Bradley, were vacationing at Garden of the Gods in Colorado Springs, Colo. Colorado Springs has more than 55 attractions and activities in the area, including Garden of the Gods. The attraction also is the subject for many books, movies and television shows, and a frequent backdrop for political thrillers and military stories.

Going for the gold

Submitted photo

Members of the Illinois Gold Track Club qualified for the A.A.U. National Championship in Rockford last week. Pictured, from left, are club members Deaundre Caldwell, who qualified in the 200- and 100-meter dash; Joshlyn Jefferson, who qualified in the triple jump; Mercedes Cephus, who qualified in the shot put, discus and 80-meter hurdles; and Alexis Cephus, who qualified in the 200-meter dash.

THE DAILY JOURNAL

Send us your pictures for Local Faces in Different Places

Just make sure to follow these simple rules.

1. Photos must have the first and last names of all people whose faces are visible. There are no exceptions.
2. Please state what town a person is from (for example: Joe Jones, of Ashkum).
3. Identify people from left to right, and top row to bottom row.
4. Clear focus and good lighting are important. If a picture is too blurry or too dark, it will not run.
5. Pictures in bad taste (such as drinking, smoking or showing gang signs) will not run.

To submit prints by mail:

1. Please type or print legibly.
2. We will gladly return prints if a stamped, self-addressed envelope is enclosed.
3. Use commercial printing labs (like a drugstore) or high-quality photo paper. Photos on ink jet paper cannot be printed.
4. Send prints to: The Daily Journal, Local Faces in Different Places, 8 Dearborn Sq., Kankakee, IL 60901.

To submit digital photos:

1. Only submit one picture per email.
2. Send the photo as an attachment.
3. Send full-size images. Photos taken with a cellphone, or pulled from a website, will not run. (Thumbnail images are too small.)
4. Send captions in black text.
5. Give your photos simple, descriptive names.
6. Email to: localfaces@daily-journal.com.

THE DAILY JOURNAL

DailyJournalJOBS.com

For Employment Advertising Please Call Sandy at 815-802-3891 • For Classified Ads Call 815-937-3340

Transportation Station

Call Sandy at 815-802-3891

HOEKSTRA TRANSPORTATION LLC ST. ANNE, IL

Our Drive:

- Quality, Predictable Home Time
- Safety Focused
- Top Pay and Benefits

Regional, Local & Spotter Positions

What's Yours?
Call us to find out!

Call Dana at…
(815) 2Be-Home Ext. 240
(815) 223-4663
www.hoekstratrans.com

G&D Integrated GD

HIRING
Regional Dedicated Drivers
Full and Part-time positions available

- New Progressive Pay Scale
- Home Weekends & Occasional Weeknight(s)
- Excellent Benefits
- 6-7 State Regional Runs
- Mileage Pay
- Referral Bonus Program
- Quarterly Safety Bonus
- Assigned Trucks
- Daily loads out of Bradley

Contact Chuck *TODAY*
1-574-583-0602
or *APPLY* at **www.gdtr.com**

CDL Class B Delivery Driver

with Air Brake endorsement and Crane Experience

ABC Supply Co. Inc.

ABC Supply Co., the nation's largest wholesaler of exterior building products, has openings for experienced CDL class B drivers with crane experience for our Kankakee, IL location. We specialize in jobsite delivery of roofing and siding materials. We are looking for experienced drivers, whom will also be handling the materials. Full Time position. We offer competitive wages with a complete benefits package, including paid vacations, and holidays, as well as a 401K. Regular heavy lifting of 75+ pounds. Roof loading experience a plus.

If this sounds like you, please send your contact information and complete drivers abstract to: **mgr316@abcsupply.com.**

ABC Supply is a drug-free company. We participate in DOT & CSA required testing and standards.

PROFESSIONAL DRIVERS NEEDED

Two years driving experience, Class A CDL, flatbed preferred but will train. Benefits, great pay. We do local. Home nightly and weekends. Owner operators welcome.

Call 815-918-5114 or email maldispatch@comcast.net

MIDWEST AMERICAN DELIVERY SYSTEMS INC

Drivers - CDL - A | LOCAL DRIVERS HOME DAILY!

1st & 2nd shifts • Full & Part-Time available
$18.00/Hr. • Paid Bi-Weekly
Paid Holidays & Vacations • Great Family Medical Benefits
Class A CDL & 1 year experience REQUIRED

JACOBSON

866.511.1134 Visit us online at: **www.DriveJacobson.com**

Local Grain Elevator looking for Class A CDL Drivers.

Must have excellent driving record with at least 5 years experience.

CALL 815-478-4962

OWNER/OPERATOR

Local/Regional Flatbed

send resume to:
ttrecruiting@hotmail.com

Include personal information, work history, Drivers License number and tractor description.

****$1,300 weekly guarantee for the first six months or the route pay, whichever is greater.****

While other companies are cutting back, **Reinhart Foodservice** is adding to our team. Respected as the largest independently owned foodservice distributor in the nation and an employer of choice, our strong, growing company seeks:

CDL Drivers – Class A

Positions available in University Park, Illinois

- **$5,000 Sign-On Bonus**
- **Ask us about our retention bonus!**
- **$1,300 weekly guarantee for the first six months or the route pay, whichever is greater**
- **92% of our routes are local**
- **New local leadership!**

Please learn more and apply online at
www.rfshires.com
or call 877-573-7447

Reinhart FOODSERVICE
Get it right from us.

Reasonable accommodations may be made to enable individuals with disabilities to perform the essential functions. Equal Opportunity Employer/Disabled/Veterans

Driver - CDL/A

Earn Your CDL-A in 22 Days, and start driving with KLLM!

WE PAY YOU WHILE YOU TRAIN!
No Out of Pocket Tuition Cost!

New Pay Increase!
* Refresher Course Available
Must be 21 years of age.
855-378-9335 EOE
www.kllmdrivingacademy.com

Bus Driver

Bradley Elementary School District No. 61 is now hiring **Part-time Bus Drivers**. Applicants must be over 21 years of age, have a valid class B CDL License with a Passenger (P) Endorsement, a School Bus Driver (S) Endorsement, Pass (DOT) physical, drug screen and criminal back ground check including state and federal finger printing and have a good driving record.

For application information call 815-933-3371 weekdays from 8:00 a.m. – 2:30 p.m.

FORKLIFT OPERATOR/ MATERIAL HANDLER

Warehouse Services, Inc. is currently hiring forklift operators/material handlers in Wilmington, IL. If you are a safety conscious individual who wants to showcase your industrial skills in an ideal work environment and have the opportunity for a career, we have the opportunity for you. Skills you will need are as follows:

- Load/unload trucks and verify accuracy of items on manifest
- Operate material handling equipment
- Identify, hold and segregate defective or damage material
- Complete paperwork per work instructions as required

Your skills and energy will get you:

- An opportunity for a full time, permanent career
- $13/hour with performance reviews at 90 days, 6 month and 1 year
- Medical, Dental and Vision
- Profit Sharing/401k
- Paid vacations, sick time and holidays
- Performance bonus

If you are ready for a position that rewards you for being a loyal and hard worker, send your resume to
cindynix@wsi-ismi.com

Final candidates must possess a solid work history, pass pre-employment background and post offer drug screen/physical.

Social Services

INDIAN OAKS ACADEMY
A NEXUS TREATMENT PROGRAM

We are currently seeking qualified and dedicated individuals to apply for the following position at our juvenile residential treatment facility…

Night Supervisor

Position Overview: Provide leadership to direct care night staff and ensure the safety of residents and staff while securing the facility and grounds during the night shift. Provide floor supervision by providing work direction to staff, ensuring adequate program coverage and monitoring resident movement. Ensure hourly checks of facility and its perimeters; secure doors, windows and vehicles; record resident headcounts, and ensure compliance with scheduled and random room checks. Respond to and record resident incidents and engage in therapeutic interventions and de-escalations per established policy and protocol. Attend briefing sessions with appropriate staff to maintain pertinent information related to resident supervision, and maintain all required records and documentation. Monitor program milieu and ensure emotionally and physically safe environment that is positive, respectful, clean and therapeutic. Assist in the selection, training, on-going professional development and performance evaluation of staff.

Requirements: Associates Degree in any discipline. 2 years of full-time experience in a residential care. Must be at least 25 years of age. Valid drivers' license.

Please submit profiles to nexus.jobs
RESUMES WILL NOT BE ACCEPTED
No phone calls please! EEO/AA/Minority/Female/Vet/Disab

Child Development/Preschool Clinical Lab Supervisor

Great opportunity for someone who wants a career in education and enjoys working with children of all ages. This person will work with high school students in our Child Development/Preschool which serves children between 3 to 5 years of age.

Applicant must have a minimum of an Associate's Degree; Teacher's license a plus! Work experience in a preschool setting is very helpful.

This position is part-time, 8:15 am to 3:00 pm Monday through Fridays *(except school holidays)* and runs concurrent with the school year.

Send letter of application and resume to;
Bosa K. Goodale, Principal, Kankakee Area Career Center, P.O. Box 570, Bourbonnais, Illinois, 60914
or by email to: argyelana@ kacc4083.net

Equal Opportunity Employer. No Walk-ins Accepted. Applications will be taken until filled. Successful applicant will undergo fingerprint background check, TB and physical.

PRAIRIEVIEW LUTHERAN HOME

Faith Place

Would you like to work for a 5-Star Facility?

We are looking for exceptional employees to be a part of our Christian team in the following departments:

Prairieview Lutheran Home
RNs - Full and Part-Time
CNAs - Full and Part-Time
Dietary Part-Time Cook
1 Van Driver
Full and part-time activity assistants

Luther Place
CNAs - Full-time for assisted living
Nurse manager - full-time days

Please come in to complete an application & discuss employment opportunities.

403 N. Fourth Street, Danforth, IL

PRODUCTION SUPERVISOR — ZIP-PAK®

Zip-Pak, a division of ITW, is seeking a **production supervisor** for its Manteno facility. We offer the best of both worlds - a small family oriented workplace and the benefits of being part of a major corporation. Our workplace is clean, safe, temperature controlled and smoke free.

The supervisor will lead a team of five technicians on the day shift. Responsibilities include safety, quality, productivity, shift staffing, performance management & training. 12-hour shifts, 3-4 days/week, every other weekend.

Requirements: Two + years of previous production supervisory experience, High School Diploma or GED required, college degree preferred. MS Office.

Please apply online at **www.itw.com\careers.** "Career Opportunities"
Location: Manteno or mail your resume to Zip-Pak, 1800 Sycamore Road, Manteno, IL 60950.

ITW Zip-Pak is an Equal Opportunity/Affirmative Action employer. All qualified applicants will receive consideration for employment without regard to race, color, religion, sex, national origin, disability or protected Veteran status.

Auto Technician

(General Labor)

Responsibilities:
Dismantling Engines and transmissions using tools

Compensation:
9.00-11.00/hr
Kankakee, IL
Train on 1st, work 2nd shift
(3 pm - 11:30 pm)

To Apply in person:
KB Cores
288 W South Tec Drive
Kankakee, IL 60901
Ask for Melissa or call
(815) 614-5160

THE DAILY JOURNAL

DailyJournalJOBS.com

For Employment Advertising Please Call Sandy at 815-802-3891 • For Classified Ads Call 815-937-3340

Kankakee Area Special Education Cooperative

VACANCIES

Social Worker - Part time Alternative Day Program
Spec Ed Teacher - Communications Program
Paraprofessional - Communications Program

Interested applicants please send cover letter and resume to **Debra Quain at quaind@kasec.org**

Quality Control Technician Wanted:

Growing Food Processing production facility, in Momence, seeks Full Time Night Shift Quality Control Technician.

Technician will be responsible for Quality Program verification and documentation, Warehouse and Production line audits, Product analysis, Sanitation, Pest Control, GMP and HACCP verification in plant.

Candidates with previous Quality Assurance and Food Mfg. experience preferred. Candidates shall demonstrate strong organizational written, interpersonal and communicative skills. Bilingual (Spanish) a plus.

Please send resume to: **Silva International, Inc. Attn: Human Resources 523 N. Ash Street Momence, IL 60954**

AUTO PARTS COUNTER PERSON

We are seeking an enthusiastic & hard working experienced Automotive Counter Person to join our professionals. General Motors & Import experience preferred. Knowledge of the Reynolds inventory system a definite plus. Full-time position with company benefits. Candidate must have a valid driver's license. Pre-employment drug screening required.

If interested please forward your resume to or stop in.
David Bruce Auto Center
Parts Manager
555 Latham Dr., Bourbonnais, IL

JUST POSTED
ACTIVITY AIDE

Must be 25 or older, have valid driver's license with good driving record & have good computer skills.
Please apply in person at:

Bourbonnais Terrace
133 Mohawk Drive
Bourbonnais, IL 60914

ARENA FOOD SERVICE
is looking to hire
• **Full-time Lead Cook**
candidate should have 3 - 5 years experience

• **Part-time Barista**
for Hammes Cafe

Apply Mon. - Thurs.
9 am - 1 pm at:
KCC Cafeteria

BARTENDER & SERVER
Experienced, must be 21, able to work weekends and have excellent customer service skills. Knowledge of wine preferred.
DISHWASHER
Immediate opening, part time.

Send resumes to:
flight102winebar@gmail.com
or apply in person **Flight 102 Wine Bar, Bourbonnais**
in the Jewel Osco Plaza

BARTENDER & WAIT STAFF
needed for busy season
Fran's on 17
815-932-6986

BODY SHOP TECHNICIAN
Position available in busy Auto & Truck Shop, experience & tools preferred but not needed. Will train the right person. Benefits offered.
Send resume to tom@scanlonsales.com or call 815-426-2178

BUS DRIVER
position available at
Bradley School District #61
see ad in this section

BUS DRIVERS
position available at
PEOTONE C.U.S.D. #207-U
see ad in this section

Can You Dig It? Heavy Equipment Operator Career! We Offer Training and Certifications Running Bulldozers, Backhoes and Excavators. Lifetime Job Placement. VA Benefits Eligible!
1-866-362-6497
ICAN

CDL DRIVER
position available
see ad in this section

Class A CDL Drivers
Positions available at:
Reinhart Food Service
see ad in this section

CONSTRUCTION
Drivers license and concrete experience a must. Pay based on experience. Reply to Box 247, c/o DAILY JOURNAL, 8 Dearborn Square, Kankakee, IL 60901

MAINTENANCE TECHNICIAN WANTED: Silva International, Inc., a food ingredient manufacturer, has a full time job opportunities within our Maintenance Department for first and second shifts. Experienced Maintenance Tech will need to work independently to troubleshoot and repair mechanical issues while performing preventative and routine maintenance tasks on plant machinery, building and equipment. Qualified candidates will need 5 years of relevant experience, broad range and depth of electrical and mechanical knowledge, organizational and communication skills, ability and desire to effectively and efficiently repair and maintain equipment.

Send Resume to :
Silva International Attn: Human Resources 523 N. Ash Street Momence, Il 60954

Presence Merkle Knipprath in Clifton

We are expanding and hiring…
- **Director of Nursing**
- **CNAs – 1st & 2nd shifts**

A great place to work
Only 20 minutes from Kankakee
Newly Remodeled Private Therapy Suites
Come Grow With Us!
Call us at 815-694-2306
Apply on line at
www.presencehealth.org/careers

Presence™
Merkle-Knipprath Countryside

JUST POSTED
CUSTOMER SERVICE REPRESENTATIVE

Local Independent Insurance Agency looking for full or part-time. Must have 2 years of Insurance industry experience, preferably with an independent Agency. Please submit letter of interest & resume to:
insuresearch1@gmail.com

DRIVER
position available at
Midwest American Delivery
see ad in this section

DRIVERS
position available at
KLLM
see ad in this section

DRIVERS
Positions available at
A.N. Webber Inc.
see ad in this section

DRIVERS
Positions available at
Hoekstra Transportation
see ad in this section

DRIVERS
positions available at
Jacobson
see ad in this section

JUST POSTED
EXPERIENCED MECHANIC
Top pay must have references.
Send resume to:
donnier48@comcast.net
or apply at:
CR Auto Group
2400 E. Court Street
Kankakee, IL 60901

Forklift Operator/ Material Handler
position available at
Warehouse Services, Inc.
see ad in this section

Gilman Healthcare Center
is looking to fill the following positions: RNs, C.N.A., LPNs
We offer competitive wage, Midnight shift differential. Pick up an application at:
1390 S. Crescent , Gilman or fax resume to: 815-265-7770

HOTROD RESTORATION TECHS
Full or part time. Body & mechanical experience, tools & references required.
Call 708-258-9572

IT/Desktop Support Seeking to fill FT position in expanding IT/Media Services. Requires experience in Windows and Mac computers, Microsoft Windows 2000 Server, TCP/IP, MS Office, PHP, HTML, Acrobat Pro, InDesign, Photoshop; experience with desktop/customer service helpful. Send cover letter, complete resume & salary requirements to: supportposition@illinoispress.org
ICAN

Locally Owned Construction Company Immediate opening seeking skilled, laborer/apprentice for growing owner operated construction company. We specialize in primarily interior/exterior jobs of all aspects.
Email resume to
ec1277@yahoo.com
or call 815-304-4208

Local Preschool has opening for the following positions:
Director qualified Preschool Teachers, Teachers Aides
Full & Part-time positions available.
If interested call:
815-468-1155
Mon - Fri 9 am-3pm

Maintenance Technician
Position available at:
Silva International
see ad in this section

Multiple Positions
available at
Kankakee Area Special Education Cooperative
see ad in this section

MULTIPLE POSITIONS
available at
PRAIRIEVIEW LUTHERAN HOME
see ad in this section

BUS DRIVERS

Peotone C.U.S.D. #207-U is seeking applicants for the position of Bus Driver. Will Train.

Please send credentials to:
Mrs. Joanne Brewer, Director of Transportation,
Peotone C.U.S.D. #207-U,
212 West Wilson, Peotone, IL 60468

NIGHT SUPERVISOR
position available at
INDIAN OAKS ACADEMY
see ad in this section

OWNER/OPERATOR
position available
see ad in this section

PHARMACIST

Retail Pharmacist wanted for immediate opening, full benefits included. Experience helpful with computer skills. Send detailed resume.

Reply to Box 278, c/o DAILY JOURNAL, 8 Dearborn Square, Kankakee, IL 60901

PHARMACY TECHNICIAN

Immediate opening for Licensed Pharmacy Technician

Experience helpful.
Decent salary with benefits.
30-35 hrs per week
Computer skills helpful

Reply to Box 275, c/o DAILY JOURNAL, 8 Dearborn Square, Kankakee, IL 60901

PRODUCTION SUPERVISOR
Positions Available at:
ZIP PAK
See ad in this section

PROJECT MANAGER

HVAC company is looking for a fulltime project manage. We have been in business for 70 years & have a well-built & successful reputation in the community.
Applicants must have:
• Clean & professional appearance
• be willing to learn new products
• A "can-do" attitude & takes pride in their performance
• Professional customer relationships
• Valid drivers license & clean criminal history
We offer competitive wages + bonus, vacation paid holidays, 401K like insurance & employee purchasing program
Apply in store
Home Furniture, Plumbing & Heating
1292 W Station St
Kankakee, IL 60901

Quality Control Technician
Position available at:
Silva International, Inc
see ad in this section

REGIONAL DRIVER
Position Available At:
G & D INTEGRATED
See ad in this section

RESTAURANT
Anthony's Pizzeria & Pub
Experienced
Bartender, Server & Cook
Apply in person at:
63 N. Main St. Manteno, IL

JUST POSTED
TRADES

Nine to five not your style?

Careers at Norfolk Southern offer good pay and benefits. They also offer challenging work - the kind you won't find in most 9-5 jobs. Join our team today in this immediate opening in Kankakee, IL:

Conductors

RECRUITING SESSION
Wednesday, July 14, 2015
Starting at 8 am sharp.
Be prepared to stay all day.
Quality Inn
800 North Kinzie Avenue
Bradley, IL 60915

If you are interested and qualified, please apply in person at our Recruiting Session. We look forward to seeing you there!

NORFOLK SOUTHERN CORPORATION
www.nscorp.com
Equal opportunity employer including veterans and disabled

JUST POSTED
WEBSTERS PLUMBING & HEATING
has immediate opening for an experienced Service Tech. Apply in person at 655 N Cherry Ave, Kankakee or send resume to Websterspandh@att.net or call 815-939-3511

THE DAILY JOURNAL

DailyJournalClassifieds

How to Place An Ad:

PHONE
815-937-3340
or 708-258-3410 • Mon.–Fri. 8 a.m.–7 p.m.

LOG ON
6ClicksToSell.com
A SERVICE OF THE DAILY JOURNAL

FAX
815-937-3301

EMAIL
Send Classified Ads to: classified@daily-journal.com
Send Public Notices (Legals) to: legals@daily-journal.com

We accept all credit and debit cards, plus, checks, money orders & cash. Pre-payment required for ads not placed by a business.

SUBSCRIBERS Receive FREE Merchandise Ads*
Call 815-933-3733
*Run Merchandise Ads for 7 days each, 25 words maximum, can include a photo. One item, priced up to $500 value per ad. FREE Ads run in The Daily Journal, Money Saver™ and online at www.Daily-Journal.com.
(Offer not valid for Flea Markets, Household/Garage Sales, Moving Sales, Pets priced over $50, Rifles and Businesses.)

Renew, Cancel or Change Any Existing Classified Ad
Call 815-802-5222, 24 hrs, 7 days a week.

If you have the job, we can help find the best candidate
DailyJournalJOBS.com
With our Jobs Combo Ad Package!
Call Sandy for details and pricing at 815-802-3891

Merchandise

To place an ad, log onto
6ClicksToSell.com

Antiques & Collectibles

WE BUY ANTIQUES
I Buy Antiques, Collections, Estates, Sterling Silver, Old Toys, Accumulations. 815-584-4721

Antiques & Collectibles

ABINGDON POTTERY
console set, Oval bowl and 2 candle holders. $10
815-472-2136

ACTION FIGURES
A Bug's Life Flik and Hopper interactive talking action figures Mint in box. $60. 779-529-5028.

BEER CAN COLLECTION
Over 275 cans. $150 for all.
call 815/932-3930

BRATS DOLLS For Sale
5.00 each 815-662-8827

C5 CORVETTE
Color yellow New in box $25.
779-529-5028

COIN
2015 1/10 ounce Gold American Eagle. $135.00 815-214-9275

Antiques & Collectibles

DOLL COLLECTION
Three porcelain designer dolls, over 30 " tall w/beautiful gowns. $150 each. 815-468-1665

HUTCH/CHINA CABINET
Refurbished,red oak.
Beautiful condition.
$500 OBO Call 815-939-9884

LAMPS
(2) Civil war gentleman & southern bell. Beautifully hand painted. $40 815-278-3413

LIFE MAGAZINES
Three Feb.10, 1995 collectors edition celebrating Elvis's 60th birthday. $5 ea. 779-529-5028

Antiques & Collectibles

Local Folks Buying Antiques for over 38 years. We can help you with one piece to whole estates. Call 815.592-6973 or 815.671-1313 visit our website at: www.thehistoryhunters.com

OLD STYLE HANGING LAMP
40 by 15. $40.00
815-939-4249

STONEWARE CROCKS for $100.00 1 Western (12 gallon) and 1 Redwing (5 gallon). Great condition! In Manteno. Priced each. 847-833-4897

VICTROLA CABINET
Refurbished,solid mahogany.
Must see.$400 OBO
Call 815-939-9884

Vintage Beer Mirrors
$30 each, around 6 of them
Call 815-937-8824

Antiques & Collectibles

VINTAGE ICE CREAM CHAIRS WITH CUSHIONS for $90.00 OBO, SHABBY CHIC LOOK, 4 CHAIRS CALL 815-937-4026

WINDOWS for $10.00 7 sets of third floor windows. Price per set. 815-932-5184

Appliances

APPLIANCES-RECONDITIONED-GUARANTEED
Bade
"The Appliance Specialists"
541 W. Broadway, Bradley
815-933-5586.

Appliances

DISHWASHER
Maytag $50
Phone 815/933-2019

DRYER
Maytag Electric
$125 815-937-0458

GAS DRYER
Fisher & Paykel, white, 8 yrs old, bought at Bates, works great
$100 OBO 815-933-9041

GAS STOVE
Kenmore, $100
815/933-2019

KENMORE GAS DRYER for $75.00 White. Six settings and timed settings. Works well.
815-382-4949

Appliances

KIRBY VACUUM
Manufacturing 2005, G7 ,model, all accessories inc. carpet shampooer. Ex. condition $300
815-603-1848

MICROWAVE
Kenmore, $100
815/933-2019

REFRIGERATOR
18 Cubic Foot $85
815-530-0368

WASHERS, DRYERS, REFRIGERATORS
Reconditioned - Guaranteed
FRANK'S APPLIANCE
1035 W. Superior
Bradley - 815-932-5200

WHIRLPOOL DRYER
White, works good.
$ 150 815-662-7248

WHIRLPOOL WASHER
White, new door switch, works good $200 OBO
815-662-7248

WOOD BURNING STOVE/HEATER
Up to 24,000 BTU's, 6 inch flue, never used, asking $275, some pipe included, call 815-401-5853

Baby Items

BABY BATHTUB
New, $10 815-933-3994

CRIB PIANO
Fisher Price, looks new.
$10 Call 815-933-7719 or text 815-592-7532

HIGH CHAIR
Excellent condition $15
815-933-3994

Books/Magazines

ENCYCLOPEDIA
World Book Set, like new. $20
Call (779)529-5028

Building Materials

DIMENSION BLDGS
Best bldg at Best Price
A 30x50, $3650
618-997-9568

PINE BOARDS
1x4x12 ft, never nailed, stored inside. Can cut shorter. Approx. 100-150 boards.
3 for $6. Call (815)573-1708

PINE BOARDS
1x6x12 ft, never nailed, stored inside, approx. 100. Can cut shorter. 2 for $6.
Call 815-573-1708

Tools

16-INCH SCROLL SAW
Delta SS250 Shopmaster, Excellent condition. Pics available.
$45.00 815-382-4949

8 INCH TABLE SAW
$100 815-265-4729

AIR COMPRESSOR
Campbell Hausfeld, 1 hp, on wheels, great for any job.
$65.00 815-382-4949

ALUMINUM STEPLADDER
10 ft, used once. $75
815-265-4729

BANDSAW
Montgomery Ward bandsaw with table. $60
815-785-1045

ELECTRIC WELDER
Lincoln, AC - DC, 225 Amp.w/helmet & gloves $175
call 815/932-3930

WOOD STEP LADDER
Heavy duty 8ft.
Good Condition.
$30 Call 815-839-3349

Clothing/Accessories

COWBOYS BOOTS
Ladies Acme Cowboy Boots, grey, 3" heel, sz 8 med. Like new
$45 815-468-3957

LADIES OUTFITS
dresses, jackets w/skirts & slacks, 14-16, L-XL, 15 outfits, $5, $8, $10. 815/939-2380

WOMEN'S KNIT TOPS
L & XL, name brands, lots of colors, exc. cond, 35 in all, 5 for $5.
815/939-2380

WOMEN'S PANTS & CAPRIS'S
size 14-16, lots of colors, ex cond., some new, 18 pair, 2 for $6. 815/939-2380

Electronics

7.1 CHANNEL RECEIVER
Yamaha HTR 5890, 120 W per channel, excellent condition.
$150.00 OBO 815-468-7611

AKAI REEL TO REEL
Old school, $150.00
815-932-3118

AR AUDIO CABLES
20 ft audio cables, retails for $20 asking $12.00 779-435-5107 or e-mail skib1999@excite.com

CD PLAYER
Spirit Stereo CD Player with radio and cassette player. New.
$20 Call 815-936-0288

HDMI SWITCH
with remote brand new $25.00
779-435-5754 or e-mail
skib1999W@excite.com

NINTENDO DS
with 8 games $40.00
815-932-3118

PORTABLE DVD PLAYER
SONY, Model DVP-FX930 with accessories.
$100 815-935-8291

ROUTER
Dynex wired router for computer $12.00 779-435-5107 or e-mail skib1999@excite.com

STEREO
Old school, AM/FM radio, cassette with 8 track system
$50.00 815-932-3118

Exercise Equipment

HEALTH RIDER
Great Condition
$100 815-933-1395

Firewood/Fuel

CONSTRUCTION HEATER for $50.00 250,000 BTU construction heater - natural gas. Works great! $50 (in Manteno).
847-833-4897 or e-mail
jfitch6333@att.net

Free Items

CONN CONSOLE ORGAN
w/pedals, board & bench, in good working condition.
815/937-2384

FREE ITEM
Double bed, wood headboard and footboard complete
815-694-2082

FREE - Very large walnut tree
Cut it down & haul it away, (located in Manteno)
Call Ray 815-468-6664

Furniture

2 KITCHEN CHAIRS
blonde wood.
$50 for both.
Call 815-937-8824

2 WING BACK CHAIRS
RARELY USED LIKE NEW.
CALL FOR MORE INFO $100.00
OBO 815-954-1494

BED
King size, no head board
$100 815-278-3413

BRASS TABLE LAMPS
nice, $40
Call 815-704-2087

CHAIRS
2 Swivel chairs $25
815-935-5168

Child's Bed Set
Oak, Twin, headboard w/ 2 shelves. Ex condition $300
OBO (815)592-7876

COFFEE TABLE
Marble Top, Very Nice $35,
815-383-4554

COMPUTER DESK
Hutch style, wood, like new
Picture txt upon req. $45.00
708-632-5681

DESK
42" L x 26" W, 3 drawers, with chair $50.00 815-939-3819

DESK for $50.00 SOLID AND VERY GOOD CONDITION, DARKER WOOD, 48 1/2"W X 24"D CALL 815-937-4026

DINING ROOM TABLE
Beautiful wood, round 48" diameter, 24" leaf, 6 high back chairs.
$225 815-935-5168

END TABLES
3, Marble Top, $75,
815-383-4554

END TABLES
Vintage 70's, marble inset top, 1 deep drawer each, $40 pair.
815-278-3413

END TABLES WITH DRAWER
2- Wood, slate tops. Very good condition. $75.00 OBO
815-954-1494

ENTERTAINMENT CENTER
Opening for 37" TV, 28" tall
$20 815-935-5168

HUTCH
Maroon corner hutch. $75
Call 815-939-0764

KITCHEN TABLE
58" sq. Kitchen Table w/4 Vintage Oak chairs $50 set
815-468-3957

LARGE COMPUTER DESK
Oak, with hutch. $250.00 OBO
815-933-1921

MATCHING ROCKER RECLINING CHAIRS
Lane, Brown Microsuede, sell as a set for $150, or $100 ea.
815-260-8853

MICROWAVE CART
Large drawer, double doors, 1 shelf on bottom. $40
815-278-3413

PLAID LOVE SEAT
With matching pillows with floral print. Good condition.
$25 Call 815-937-1836

QUEEN BED FRAME
Wrought iron, with headboard, footboard, and rails. Matching candle holders.
$75.00 815-954-1494

QUEEN SIZE BED FRAME
Head & footboard all wood, made by Ashley. Medium wood color. $ 100 815-936-1048

SLEEPER SOFA
Ivory couch pull out bed. $200
Call 815-939-0764

TELL CITY HUTCH
Solid Oak with lights, excellent condition, $350, 815-383-4554

TODDLER BED
With Mattress $30.00
815-922-4418

TWIN BED FRAMES
2,steel w/casters, $16 each or both for $30. 815/839-3349

TWIN WOODEN FRAME
Dark Stain, solid wood, Headboard footboard and rails.
$25 815-450-1738

Vintage Chair
Done in Zebra animal print
$40 815-937-8824

Home Furnishings

2 PANELS DRAPES
Dark brown printed w/darking backing.16in x 28in.
$8 Call 815-278-1389

COFFEE TABLE
42" by 28" antique oak, thick heavy, $50.00 779-435-5107 or e-mail skib1999@excite.com

LITE BROWN
Bedroom set
$400 Call 815-939-0764

WINDOW/DOOR BLINDS
For sliding or french doors. non smoker, excellent condition
$20 Call 815-278-1389

Household/Garage Sales

BOURBONNAIS, Harvest Time Farm, *2090 E. 4000 N. Road*. **Farm/Estate Sale**
Sunday, July 12
8 am - 2 pm
Farm equipment, hand tools, shelving, furniture, & much more!!
To Visit ❑ Visited ❑

GARAGE SALE RAIN INSURANCE
Now available!!!
If your garage sale is a
TOTAL RAIN OUT
Your exact same ad will run the NEXT week, same amount of days, for an additional
$3 investment
on the original ad

Household/Garage Sales

KANKAKEE HISTORIC RIVERVEIW and RIVERSIDE Neighborhood Garage Sale!

So. Greenwood- **850, 915, & 954**
So. Chicago - **761, 822 & 856**
So. Wildwood - **945**
Cobb Blvd. - **841 & 888**
So. Evergreen - **998**
So. Myrtle - **1175**
Park Place - **620**
So. Poplar - **1125 & 1230**

Fri.- 7/10 & Sat.- 7/11~ 8-5.
To Visit ❑ Visited ❑

Limestone, 1 Woodside Ave.
Fri, July 10 & Sat, July 11
8am-6pm
HUGE MOVING SALE
White leather sofa, Amish hutch, end tables, outdoor black wrought iron furniture, home deco, kitchen items, bedding, purses, coats, many misc. clothing, and much much more.
To Visit ❑ Visited ❑

SCHNEIDER, IN
23712 Euclid St.
Estate Sale
July 17 10-6
July 18 9-2 Primitives, furniture, cookbooks, Pfaltzgraff, Fenton, quilting & rug hooking, household items and much more
To Visit ❑ Visited ❑

Housewares

DISHES
8 place settings, made in the USA, very nice, many extras
$25 815-704-2087

LIPTON TEA POT
mustard yellow, 50 plus years.
$15 Call 815-932-4251

Lawn/Garden

BARBERRY BUSHES
1 red bush, 3 green starter bushes. Will separate. All $12.00
815-472-2136

CANVAS LOUNGE CHAIR
with carrying handles, never used. $10.00
815-933-6210

COPPER FIRE PIT
40" diameter, Never used.
$55.00 815-458-2716

Heavy Duty Lawn Chairs
Vinyl patio recliner chairs. set of 4 $75.00
708-623-5681

JOHN DEERE, MOWERS
LA135, Z225, Z235, Z345, CX Gator & L130
call 815-932-6051

LADY FERNS
Thinning out, 10 for $20
will separate. 815-472-2136

LAWN MOWER, Craftsman 22 inch cut. Walk behind, mulch and bag, high/torque power.
$135. Call 815-936-0511

LAWN MOWER
Cub Cadet, zero turn, 50" deck, 71 hours, 25 hp, like new. $2900.
Call 815-933-8594

LAWN MOWER
Reel type, rubber tires $15
815-932-3930

LAWNMOWER
Toro 2 in 1,self propelled, 21 inch cut, no grass bag.
$100. Call 815-936-0511

LAWN ROLLER
Pull type, 18"x38" $45
call 815-932-3930

LAWN SWEEPER
30inch,push style
$20 Call 815-933-7719
or text 815-592-7532

LAWN VAC BLOWER
Yard man,hand held,gasoline. With attachments $30
Call 815-933-7719

PATIO BLOCKS
32 pieces, 16 inches sq.
51 pieces,18 inches sq.
$100 Call 815-278-1389

POP UP Canopies
Used once, have 2, will separate
$160.00 for both
1rnowicki@gmail.com

PROPANE PATIO HEATER
Table top, 11,000 BTU. 38" tall and 22" reflective top. $55.00
815-382-4949

PUSH LAWN MOWER
Craftsman, briggs engine, starts and runs $60.00 815-510-6360

YARD CART
walk behind. Good condition.
$40 Call 815-922-4418

Medical Equipment

2 SHOWER CHAIRS
Excellent condition $15 each
815-933-3994

Bedside Porta Potty
Very Good condition. $90 obo
(313)520-5370

NOVA WALKER
Heavy Duty, 300lb weight limit, 4 wheels and seat, exc cond.
$75.00 815-278-1389

SWINGAWAY SCOOTER LIFT
For 3 wheel scooter. Could be converted for carrying 4 wheel scooter $350.00 815-674-3776 or e-mail gmajoyc@hotmail.com

WHEELCHAIR
NEW, large, black in color.
$200, call for details.
815-265-4729

Miscellaneous

27' Gorilla Pad Liner
for above ground pool, new, never put down. $100.00
815-304-4126

2 DECORATOR/PROJECT BOOKS - *Window coverings*, & *Window Top Treatments* - **NEW!**
$5 each, both $8 815-935-7315

2 HANGING FEEDERS
Bird feeders,like new.
$7 each or both $12
Call 815-839-3349

39 pc HORSE COLLECTION
metal, copper, ceramic,
$175, will not separate.
815/933-1548

55 GALLON STEEL BURN, STORAGE BARRELS OR 55 GALLON PLASTIC BARRELS
Easy on/off locking lid. $15 ea or 3 or more $13.50 815-263-9332

5 GALLON BUCKET
Multi Purpose Grease
$40 815-922-4418

Miscellaneous

8 TRACK TAPES
38 country tapes- Hank Williams, Glenn Campbell, Connie Smith & others. $40 815-932-3118

ALUM STORM DOOR
36" x 80" White
Good Condition. $ 40
815-932-1139

BLUE FLORAL PITCHER
small with matching plate, 50+ yrs old, $10
815/932-4251

DUFFLE BAG~ NEW
Rolling duffle bag $20.00
815-933-6210

EGGS
fresh, brown, cage free, free range 2 dozen for $6.00
815-791-6043

FLUORESCENT LIGHT
High output,3ft high.
Brand new
$12 Call 815-704-2087

LOCKER UNIT
48 X 72,4 openings lined with shelves.
$150 Call 815-922-4418

MAILBOX
metal roadside mailbox, $10.
815/704-2087

OUTSIDE STORAGE BIN
Black, heavy duty, 51" L x 42"W x 37" H $125.00 815-472-6064 or e-mail
linda_schultz2000@yahoo.com

PLASTIC BUCKETS
new 5 gallon, with lids, 10 for $15 815-263-9332

POOL Overlap Liner
In the Swim brand, 27' round, 48-52" liner Blue. $150.00
call 815-304-4126

PORTABLE PICNIC TABLE
Lightweight with 4 attached chairs, in suitcase. $20.00
815-933-6210

RV Queen Short Mattress
$50.00 Call 815-933-6210

SOLAR POOL COVER for $25.00 16' X 24' NEW in box. Could cut for round pool.
815-932-5184

Space for rent for Motor homes, campers or misc. LIMESTONE TOWNSHIP 2 miles from Riverside Hospital. Inside or outside. Electric, water, and dumping waste water. 35 feet in length.
l 815- 933-8584 or 815-545-0725

STONE for $50.00 landscaping, etc. Limestone from old barn. All shapes/sizes.
815-932-5184

TABLE RUNNERS
2 black & white print 7 foot table runners, $5 ea obo
Also 6/7 foot long table runners green & blue striped w/lots of extra matl. Great for baby or bridal showers $15 for all
815-937-4157

VINTAGE ELECTRO LUX Canister Vacuum, w/attachments asking $15 Call
815-937-8824

WOOD NUT BOWL
& hammer, 50+ yrs old, $10
815/932-4251

WOOD STEPS
5 steps, with railing, solid wood, 4'H x 56" L x 10" wide $75.00
815-472-6064

Musical Instruments

$$WANTED$$ All musical instruments - saxophones, trumpets, accordions, drum sets, violins, banjos. 815-584-4721.

ALTO SAXOPHONE
Armstrong, needs reconditioning. grt for new student. $150 OBO.
815-935-8291

ELECTRIC GUITAR
Spectrum, PERFORMER series, w/ mini amp & accessories.
$175 815-458-2710

FISHER AMPLIFIER
with 2 small Infinity speakers
Great for garage
815-937-4157

Pets*

GERMAN SHEPHERD PUPS
with German bloodlines. Both parents on premises. Registered with papers. 4 males & 4 females, black/red & black/tan. Large boned, excellent temperament, shots/wormed. Family raised with children. $1200
Call 815-509-7217

Kankakee County Humane Foundation
815-933-5999
Shelter hours:
Tues 12noon-6pm, Wed,Thurs, Fri, Sat 12 noon-4pm
www.K3HumaneFoundation.org
IL Rt 1, North of St. Anne

KITTENS
2 males that are mostly black, 2 females that are black, tan & white. Call (815) 922-1626
dmc_999@msn.com

KITTENS
One black, 2 grey, 8 weeks old, adorable, liter trained
815-573-2677

LAB PUP
10 weeks old, 1female, no papers, up to date on shots, $300, 815-953-1013

The **Kankakee County Humane Foundation** has wonderful foster home raised & litter trained **KITTENS** in many colors & ages available for adoption. Through the months of June & July all kittens are $30 & this includes first shot & initial medical treatment & Discounts on mandatory Spay/neuter when you adopt from us. Call Gayle at
815-932-0182

Pet Supplies

BIRD CAGE
Large cage for parrots, on wheels, $75 708-417-6402

SUPPLIES FOR FISH TANK
Everything you need for 10gallon tank except tank (lid,filter & etc).
$15 Call 815-935-8291

Seasonal Misc.

POOL COVER
Fits round, above ground 21 ft. winter cover. Used, good condition. $25 815-935-8291

TABLE TOP GRILL
14"X15" steel, good condition,
$15. 815/939-7601

Auction/Public Sale

REAL ESTATE & PERSONAL PROPERTY
AUCTION
WEDNESDAY, JULY 15TH
5:30 & 6:30 PM

LOCATION: 5043 N. 4300 RD W., BOURBONNAIS, IL

Inspection Dates: Tues. June 23, 5-6:30 pm • Sun. June 28, 1-3 pm • Sun. July 12, 1-3 pm

Personal Property: 5:30pm - Mower, tools, appliances, furniture and household goods.

Mr. Eckardt has moved to Texas and this was a wonderful home for he and his late wife. Don't miss your chance to bid! (possession at closing)

Real Estate: 6:30pm-Very clean, Ranch style home with approx. 1,248 sq. ft., 3 bedroom, single story.

Owner: Kenny Eckardt • Sale Manager: Arden Schrader (260-229-2442)

CALL FOR BROCHURE OR VISIT OUR WEBSITE FOR DETAILED LISTING & PHOTOS
SCHRADER Real Estate and Auction Company, Inc.
800-451-2709
SchraderAuction.com

AUCTION

Located 1 ½ miles west of the Junction of Route 24 & 52 on Route 24 at Sheldon, Illinois to Road 2820, then ½ mile north (watch for signs).

SATURDAY, JULY 18, 2015
10:00 A.M. CDT
(Partial Listing)

FURNITURE – APPLIANCES - Modern oak rectangular dining room table w/6 chairs, very nice; matching oak hutch; modern oak double glass door 4-shelf mirrored back china cabinet, nice; 5-piece oak mission style bedroom suite including king size bed, 6 drawer chest, dresser w/mirror & 2 night stands, excellent.
COLLECTIBLES - Large collection of Royal Ruby glassware; Terry Redlin framed prints.
PATIO – LAWN – GARDEN - SHOP – GARAGE – TOOLS – TRACTORS – TRAILERS – FARM ITEMS
Ford 8N tractor & loader, newer rear tires; steel wheel flare box wagon.
For complete listing & pictures: **www.deckercompany.net or www.auctionzip.com,**
Auctioneer ID #19449

BILL & GEORGIA ROBERTSON, OWNERS
1845N 2820 East Rd • Sheldon, Illinois
AUCTIONEER NOTE: Nice clean auction. Will sell in 2 rings.
AUCTIONEERS:
Bill Decker, CAI,440000562, Milford, IL, 815-889-4111 Office or 815-471-4217 Cell;
Kevin Kleinert, 441000309, St. Anne, IL, 815-427-6141 Res. or 815-955-1301 Cell.
TERMS: Cash or check with proper I.D. Not responsible for accidents or property after sold. Announcements day of auction take precedence over printed material.

Sporting Goods

2 DAY GUN AUCTION
Sat. & Sun. July 18th & 19th
9:00 AM Each Day.
900 Firearms Antique to NIB. Colts, Winchester, S&W, Browning, Military; Scopes; Randall knives; Ammo; Reloading and More.
2601 Lakeland Blvd,
Mattoon, IL.
Bauer Auction Service, LLC.
See complete sale bill & 5000 photos at
www.bauerauction.com.

BASEBALL CARDS
hundreds of them, includes some basketball & football. $30.
815-351-5116

BOWLING SHOES
Lady's size 9, light gray. $5
Call 815-932-4251

MEN'S GOLF CLUBS
Ping, right hand, complete set, w/covers, bag, rain gear, cart,
$115. 815/932-3378

PLEASURE SADDLE (3) all 15 1/2' seat, $150.00 each
call 708-417-6402

ROLLERBLADES
Men's, size 11 Rollerblade Brand, titanium bearings, pads for skating. $40.00 815-465-4242

SAILFISH
7' Full Mount
Sailfish. $400
815-785-1045

SCUBA FINS
US Divers size 7-9. $12
Call 815-939-7601

Toys, Bikes, etc.

Crayola Dry Erase Board
Magnetic Easel w/ chalkboard
$20 (815)592-7876

FISHER PRICE SOCCER GOAL
Super Sound $15
(815)592-7876

SCHWINN BICYCLE
Girls, 1980, loaded w/ new bags
$100 815-265-4729

SKYLANDERS
Kids love this!! 20 Orignals,asking $3 each; 3 Giants, asking $6 each. 815-935-7315 Thanks!

SKYLANDERS
Official Strategy Guide,
Excellent condition $20 new, asking $8. 815-935-7315 Thx

STEP 2 ART MASTER ACTIVITY DESK
w/chair &
desk light $25 call 815-592-7876

Want to Buy

2HP ELECTRIC MOTOR IN GOOD CONDITION
Reasonable, 815-933-2645

$$WANTED$$ All musical instruments - saxophones, trumpets, accordions, drum sets, violins, banjos. 815-584-4721.

WE BUY ANTIQUES
I Buy Antiques, Collections, Estates, Sterling Silver, Old Toys, Accumulations. 815-584-4721

WANTED - DEHUMIDIFIER
Capacity needed for 1400+ sq. feet, good cond, reasonably priced. 815-933-2671

Wanted to Buy
Large upright freezer
Call: 815-245-4349

WANTED TO BUY
Washer and Dryer
815-245-4349

WANTED
Used railroad ties. Call
815-939-3046

WANT TO BUY
Coleman 10x10 instant popup canopy
1rnowicki@gmail.com

Notices
To place an ad, log onto
6ClicksToSell.com

Auction/Public Sale

Antiques, Tools and Household Auction!!!
Sunday July 12th Time: 1:00P.M.
RIVER VALLEY AUCTION CENTRE
880 S. MCMULLEN DRIVE,
KANKAKEE, IL
www.rivervalleyauctions.com

ROSENBOOM & WILKENING
815/694-2333 - 815/383-2097
Complete Auction Service
IL lic. #441.002038

Lost/Found

LOST REWARD!!!
SMALL BLACK CAT, w/green collar answers to peaches lost near 2320 West Rd., Bourbonnais call 815-592-8173

*****LOST******
Small dog,long hair, white/black/brown colors .
Last seen Sun River Terrace.
REWARD if found.
815/791-6043 or 708/305-0441

Farmer's Market
To place an ad, log onto
6ClicksToSell.com

Farm Equipment

HAY RACK
8 x 14 on a David Bradley running gear, $600,
815-867-0396

Public Notices
To place an ad, log onto
6ClicksToSell.com

Public Notices

COUNTY ZONING NOTICE

STATE OF ILLINOIS
COUNTY OF KANKAKEE

PUBLIC NOTICE is hereby given to all concerned in Kankakee County, Illinois, that a public hearing will be held on Monday, July 27, 2015 at 6:00 p.m., Kankakee County Administration Building, 189 East Court Street, 4th Floor, Kankakee, Illinois, relative to a request for a Rezoning from A1-Agriculture District to RE-Rural Estates District on a parcel generally situated in Section 20 of Limestone Township. The property is legally described as follows:

LEGAL DESCRIPTION:
THAT PART OF THE EAST HALF (E1/2) OF THE NORTHWEST QUARTER (NW1/4) OF SECTION TWENTY (20), TOWNSHIP THIRTY-ONE (31) NORTH, RANGE ELEVEN (11) EAST OF THE THIRD PRINCIPAL MERIDIAN, KANKAKEE COUNTY, ILLINOIS DESCRIBED AS FOLLOWS: COMMENCING AT A POINT ON THE NORTH LINE OF SAID SECTION TWENTY (20), WHICH POINT IS 1,447.95 FEET EAST OF THE NORTHWEST (NW) CORNER OF SAID SECTION TWENTY (20), AND RUNNING; THENCE SOUTH PERPENDICULAR TO SAID NORTH LINE, 544.5 FEET; THENCE EAST,

SUMMER BLOWOUT SALE!

OVER 500 VEHICLES ON OUR 10 ACRE LOT!

1.9% FINANCING AVAILABLE!*

NOTHING HELD BACK!

WE MUST MAKE ROOM FOR THE 2016's!

THE BEST VALUE FOR YOUR HARD EARNED DOLLAR

Just Off 1-57 @ Exit 315
1400 Locke Dr.
BOURBONNAIS, IL

815-933-2251

BRADLEY BOURBONNAIS
CHEVROLET ★ HYUNDAI ★ RV

www.BBAutoGroup.net

All prices plus tax, title, license, doc and dealer fees. *1.9% APR financing available on select models to qualified buyers. See dealer for details. †Payments figured with $2500 down plus tax, title, license and doc and dealer fees at 2.9% APR for 84 months. ^Payments figured with $2500 down plus tax, title, license and doc and dealer fees at 2.9% APR for 75 months. Pictures are for illustration purposes only and may not represent actual vehicle. Offers for a limited time only and subject to change without notice. Dealer will not honor pricing errors in this ad.

BUSINESS & PROFESSIONAL DIRECTORY

Services

To place an ad, log onto
6ClicksToSell.com

Childcare

No individual, unless licensed or holding a permit as a child-care facility, may cause to be published any advertisement soliciting a child care service. A childcare facility that is licensed or operating under a permit issued by the Illinois Department of Children and Family Services may publish advertisements of the services for which it is specifically licensed or issued a permit. License number must be included in the advertisement. (DCFS rule, Part 377. 3(c))

Construction

STONE MILL FARMS
of Bourbonnais
Just west of Rt. 45 on 6000 Road North
Bourbonnais, IL
708-217-5435

NEW CONSTRUCTION
From $179,000
OPEN HOUSE
Saturdays & Sundays
11am - 3pm
"Call For Private Showing"

Construction

NEW AGE concrete CONSTRUCTION
Free Estimates
Licensed bonded & Insured
815-666-7108

DRIVEWAYS • SIDEWALKS
FLOORS • CURB
STEPS • FOOTINGS
PATIOS • STAMPED

Concrete

Zavala's Concrete and Landscaping
Driveways, Patios, Sidewalks & Steps out of concrete or paving blocks. Decorative Stone & Blocks. Retaining Walls Bushes, Trees, Sodding.
For all your concrete and landscape needs
815-472-6300
Licensed & Insured

Construction

DESIGNER HOMES & DEVELOPMENT DHD
235 N. Jefferson
Watseka, IL 60970
815-432-2053
designerhomes@sbcglobal.net
All American Homes
Your independent builder

Handyman

LNL SERVICES
A-Z handyman. Quality service. Floors,drywall, tile. You buy we install. Call 815-685-5980

Lawn & Garden

Zavala's Landscaping and Concrete
Bushes, Trees, Sodding. Decorative Stone & Blocks. Retaining Walls Driveways, Patios, Sidewalks & Steps out of paving blocks or concrete
For all your landscaping and concrete needs.
815-472-6300
Licensed & Insured

FATHER & TEENAGER
To mow lawns & trim bushes in Bradley, Bourbonnais & Kankakee. Mostly Dad.
Call 815-214-8486

Lawn & Garden

CAMARENA'S COMPLETE LANDSCAPING
• Trimming • Sodding • Sidewalks • Planting
• Patios • Retaining Walls • Grading
• Aerating • Lawn Cleanup • Hydra Seeding
Fully Insured
Affordable
& Reliable
(815) 929-9178
or
(815) 549-5733

WICKER LANDSCAPING
LANDSCAPE CONTRACTORS
Commercial • Residential • Landscaping
Lawn Maintenance • Snow Removal
P.O. Box 361 • Manteno, IL 60950
815-468-7352

$25.00 WEEKLY Most Residential Yards!
(Residential Lot 150'x50')
Residential • Commercial • Landscaping
*Size of yard affects price as does fencing. Price is given on regularly scheduled mowings.
Ask about our multi-unit discount
SHARP CUTS LAWN CARE
Licensed, Bonded & Insured • Lee LaMontagne
We Trim Bushes!
815-592-5441
Best Price In Town! Guaranteed!

Lawn & Garden

GROW N MOW
Bush Trimming,
Gutter Cleaning
815/939-0121

Roofing

WARD'S
Roofing- Siding- Fascia- Soffit & Gutters- Steel Barn Siding- Windows- Decks & Porches
Repair Work on Roofing
NO JOB TOO SMALL!
** Licensed * Bonded * Insured*
Call Ron @ 708-259-7296 or 708-259-7090

Lawn & Garden

Lawn & Garden

Zavala's Landscaping and Concrete
Bushes, Trees, Sodding, Decorative Stone & Blocks, Retaining Walls, Driveways, Patios, Sidewalks & Steps out of paving blocks or concrete.
For all your landscape & concrete needs.
815.472.6300

Lawn & Garden

Plumbing

VILLA PLUMBING
For all your plumbing needs.
Repairs, Installation & Maintenance, Drain routing & Sewer repair
24 Hours • Senior Discount • Reasonable Rates
• Free Estimates **Call 815.519.2490**
lic. #J187492

Plumbing

Professional Services

BOOMGARDEN TRASH HAUL
FOR DETAILS & RATES PLEASE CALL
815-686-2349
SERVING
·Buckingham
·Essex ·Cabery
·Reddick ·Kempton

Professional Services

Basement Waterproofing

Leaky Basement?
Family Waterproofing Solutions
Crack Repairs, Bowing Walls, Drainage Systems, Window Wells, Sump Pumps, Crawl Spaces, Yard Drainage
Veteran Owned Business
866-851-8822 or 815-515-0077
www.famws.com

Basement Waterproofing

Ask about other service categories available for this directory. Call The Daily Journal Business Classifieds Department at (815) 802-5000.

Public Notices

PARALLEL WITH SAID NORTH LINE, 310 FEET; THENCE SOUTH, PERPENDICULAR TO SAID NORTH LINE, 216 FEET TO THE POINT OF BEGINNING; THENCE WEST, PARALLEL WITH SAID NORTH LINE, 415.78 FEET TO THE WEST LINE OF SAID EAST HALF (E1/2) OF THE NORTHWEST QUARTER (NW1/4), THENCE SOUTH, ALONG SAID WEST LINE, 692.66 FEET; THENCE EAST PARALLEL WITH SAID NORTH LINE, 411.84 FEET; AND THENCE NORTH, PERPENDICULAR TO SAID NORTH LINE, 692.65 FEET TO THE POINT OF BEGINNING.

Such hearing is the result of a petition filed by State bank of Herscher Tr#1249, property owner and Alan Wissmiller, applicant, ZBA Case #15-09, which is on file and available for examination in the Office of the County Clerk of the County of Kankakee and State of Illinois, in the Kankakee County Administration Building, First Floor, 189 East Court Street, Kankakee, Illinois.

All persons interested are invited to attend said hearing and be heard. This is the only opportunity for which public comment will be taken.

KANKAKEE COUNTY ZONING BOARD OF APPEALS
ANDREW PRISTACH
CHAIRMAN

COUNTY ZONING NOTICE

STATE OF ILLINOIS
COUNTY OF KANKAKEE

PUBLIC NOTICE is hereby given to all concerned in Kankakee County, Illinois, that a public hearing will be held on Monday, July 27, 2015 at 6:00 p.m., Kankakee County Administration Building, 189 East Court Street, 4th Floor, Kankakee, Illinois, relative to a request for a Rezoning from A1-Agriculture District to RE-Rural Estates District and Variances to Section 121-148.e (Lot Width) and Section 121-286.c.1 (Driveway Intervals) on a parcel generally situated in Section 26 of Salina Township. The property is legally described as follows:

LEGAL DESCRIPTION:
TRACT 1: BEING A PART OF THE NORTH 30 ACRES OF THE SOUHT HALF OF THE NORTHEAST QUARTER OF SECTION 26, TOWNSHIP 31 NORTH, RANGE 10 EAST OF THE THIRD PRINCIPAL MERIDIAN, IN KANKAKEE COUNTY, ILLINOIS, AND MORE PARTICULARLY DESCRIBED AS FOLLOWS: BEGINNING AT AN IRON ROD AT THE NORTHWEST CORNER OF THE SOUHT HALF OF SAID NORTHEAST QUARTER; THENCE NORTH 89 DEGREES 09 MINUTES 03 SECONDS EAST ALONG THE NORTH LINE OF THE SOUTH HALF OF SAID NORTHEAST QUARTER A DISTANCE OF 1847.09 FEET TO A POINT; THENCE SOUTH 01 DEGREE 00 MINUTES 21 SECONDS EAST A DISTANCE OF 424.95 FEET TO AN IRON ROD; THENCE NORTH 89 DEGREES 09 MINUTES 03 SECONDS EAST A DISTANCE OF 820.06 FEET TO A POINT ON THE EAST LINE OF SAID NORTHEAST QUARTER; THENCE SOUTH 01 DEGREE 00 MINUTES 21 SECONDS EAST ALONG THE EAST LINE OF SAID NORTHEAST QUARTER A DISTANCE OF 65.00 FEET TO A POINT; THENCE

Public Notices

SOUTH 89 DEGREES 09 MINUTES 03 SECONDS WEST A DISTANCE OF 2667.33 FEET TO AN IRON ROD ON THE WEST LINE OF SAID NORTHEAST QUARTER; THENCE NORTH 00 DEGREES 59 MINUTES 04 SECONDS WEST A DISTANCE OF 489.95 FEET OT THE POINT OF BEGINNING, CONTAINING 22.00 ACRES, MORE OR LESS, SUBJECT TO EASEMENTS AND RIGHTS-OF-WAY OF RECORD.

TRACT 2: BEING A PORT OF THE NORTH 30 ACRES OF THE SOUTH HALF OF THE NORTHEAST QUARTER OF SECTION 26, TOWNSHIP 31 NORTH, RANGE 10 EAST OF THE THIRD PRINCIPAL MERIDIAN, IN KANKAKEE COUNTY ILLINOIS, AND MORE PARTICULARLY DESCRIBED AS FOLLOWS: BEGINNING AT AN IRON PIPE AT THE NORTHEAST CORNER OF THE SOUTH HALF OF SAID NORTHEAST QUARTER, THENCE SOUTH 01 DEGREE 00 MINUTES 21 SECONDS EAST ALONG THE EAST LINE OF SAID NORTHEAST QUARTER A DISTANCE OF 424.95 FEET TO A POINT; THENCE SOUTH 89 DEGREES 09 MINTUES 03 SECONDS WEST A DISTANCE OF 820.06 FEET TO AN IRON ROD; THENCE NORTH 01 DEGREE 00 MINUTES 21 SECONDS WEST A DISTANCE OF 424.95 FEET TO A POINT ON THE NORTH LINE OF THE SOUTH HALF OF SAID NORTHEAST QUARTER; THENCE NORTH 89 DEGREES 09 MINTUES 03 SECONDS EAST A DISTANCE OF 820.06 FEET TO THE POINT OF BEGINNING, CONTAINING 8.00 ACRES, MORE OR LESS, SUBJECT TO EASEMENTS AND RIGHTS-OF-WAY OF RECORD.

Such hearing is the result of a petition filed by Craig & Judith Penly, property owners and applicants, ZBA Case #15-08, which is on file and available for examination in the Office of the County Clerk of the County of Kankakee and State of Illinois, in the Kankakee County Administration Building, First Floor, 189 East Court Street, Kankakee, Illinois.

All persons interested are invited to attend said hearing and be heard. This is the only opportunity for which public comment will be taken.

KANKAKEE COUNTY ZONING BOARD OF APPEALS
ANDREW PRISTACH
CHAIRMAN

COUNTY ZONING NOTICE

STATE OF ILLINOIS
COUNTY OF KANKAKEE

PUBLIC NOTICE is hereby given to all concerned in Kankakee County, Illinois, that a public hearing will be held on Monday, July 27, 2015 at 6:00 p.m., Kankakee County Administration Building, 189 East Court Street, 4th Floor, Kankakee, Illinois, relative to a request for a Special Use Permit 121-99(c)(14)(g) (Farm Implement, Machinery and Equipment Sales & Services) in the A1-Agiculture District on a parcel generally situated in Section 36 of Essex Township. The property is legally described as follows:

LEGAL DESCRIPTION:

Public Notices

THE WEST HALF (W1/2) OF THE SOUTHWEST QUARTER (SW1/4) OF THE SOUTHWEST QUARTER (SW1/4) OF SECTION THIRTY-SIX (36), TOWNSHIP THIRTY-ONE (31) NORTH, RANGE NINE (9) EAST OF THE THIRD PRINCIPAL MERIDIAN, SITUATED IN THE COUNTY OF KANKAKEE, AND STATE OF ILLINOIS: EXCEPTING THEREFROM THAT PORTION THEREOF LYING WITHIN THE RIGH OF WAY OF ILLINOS ROUTE 17.

Such hearing is the result of a petition filed by Union Hill Sales and Service, Inc., property owner and applicant, ZBA Case #15-07, which is on file and available for examination in the Office of the County Clerk of the County of Kankakee and State of Illinois, in the Kankakee County Administration Building, First Floor, 189 East Court Street, Kankakee, Illinois.

All persons interested are invited to attend said hearing and be heard. This is the only opportunity for which public comment will be taken.

KANKAKEE COUNTY ZONING BOARD OF APPEALS
ANDREW PRISTACH
CHAIRMAN

IN THE CIRCUIT COURT OF THE 21ST JUDICIAL CIRCUIT KANKAKEE COUNTY, ILLINOIS

THE CITY OF KANKAKEE, an Illinois Municipal Corporation,

Plaintiff

vs

ALBERT C. LYNCH;
Defendants.

No. 15-MR-380

NOTICE BY PUBLICATION

NOTICE IS GIVEN YOU:

ALBERT C. LYNCH, Defendant(s), that this case has been commenced in this court against you and other defendants, asking that a Preliminary Injunction be entered in the subject cause on certain property located at 891 S. SCHUYLER AVE., Kankakee, Illinois; and for other relief.
UNLESS YOU file your answer or otherwise file your appearance in this case in the office of the Clerk of this Court, Kankakee County Courthouse, Room 209, 450 E. Court St., Kankakee, IL 60901, on or before August 11, 2015, A JUDGMENT OR DECREE BY DEFAULT MAY BE TAKEN AGAINST YOU FOR THE RELIEF ASKED IN THE COMPLAINT.

WITNESS: July 10, 2015
Sandra Cianci, Clerk of the Circuit Court

By: no
(Deputy)

Prepared by:
L. PATRICK POWER #2244357
ASSISTANT CITY ATTORNEY
CITY OF KANKAKEE
304 S. INDIANA AVE.
KANKAKEE, ILLINOIS 60901
(815)936-3618

IN THE CIRCUIT COURT OF THE 21ST JUDICIAL CIRCUIT KANKAKEE COUNTY, ILLINOIS

THE CITY OF KANKAKEE, an Illinois Municipal Corporation,

Public Notices

vs.

CAPARRA, LLC BASURA SERIES; et al;
Defendant.

No. 15-MR-152

NOTICE BY PUBLICATION

NOTICE IS GIVEN YOU:

JOAN MARTINELLI; MTAG; SARITA NUNN; "UNKNOWN OWNERS" and NON-RECORD CLAIMANTS, Defendants, that this case has been commenced in this court against you and other defendants, asking that an Order for Demolition be entered in the subject cause on certain property located at 480 N. ADAMS, Kankakee, Illinois; and for other relief.
UNLESS YOU file your answer or otherwise file your appearance in this case in the office of the Clerk of this Court, Kankakee County Courthouse, Room 209, 450 E. Court St., Kankakee, IL 60901, on or before August 11, 2015, A JUDGMENT OR DECREE BY DEFAULT MAY BE TAKEN AGAINST YOU FOR THE RELIEF ASKED IN THE COMPLAINT.

WITNESS: July 8, 2015.
Sandra Cianci,
Clerk of the Circuit Court

By: no
(Deputy)

Prepared by:
L. PATRICK POWER #2244357
ASSISTANT CITY ATTORNEY
CITY OF KANKAKEE
304 S. INDIANA AVE.
KANKAKEE, ILLINOIS 60901
(815) 936-3618

NOTICE

Kankakee School District #111 has submitted to the Illinois State Board of Education applications for I.D.E.A. Part B Flow-through and I.D.E.A. Preschool Flow-through. These applications are for the purpose of providing children ages 03 - 21 with special education programs and services.

Applications are on file at the office of the Director of Student Support Services of Kankakee School District #111, 240 Warren Avenue, Kankakee, IL 60901-4319. Information about the application documents may be obtained through public inspection or by calling 815/933-0720 between the hours of 8:00 a.m. to 3:30 p.m. Monday through Thursday.

Public comment on each application document is solicited and welcome. Interested persons may submit written comments to the Director of Student Support Services at the above address. Comments will be accepted until September 7, 2015.

Sealed Bids

Notice:

City of Kankakee calls for proposals to furnish and provide all labor, materials, and equipment necessary to purchase a new 2015 Chevy K3500 T1 Ambulance.

Sealed bid proposals in accordance with the conditions, specifications and instructions contained within the proposal documents will be received no later than 3:00 p.m., local prevailing time, on Monday, August 3, 2015.

Bids shall be delivered to:

City of Kankakee Clerk's Office
304 South Indiana Avenue
Kankakee, IL 60901

Outside of envelope is to include name of proposer/bidder and marked:

"SEALED AMBULANCE BID"

CITY OF KANKAKEE RESERVES THE RIGHT TO REJECT ANY OR ALL PROPOSALS AND WAIVE ALL INFORMALITIES

Business Locations for Sale

Business Locations for Sale

real estate **auction**
WILLIAMS & WILLIAMS
worldwide real estate auction

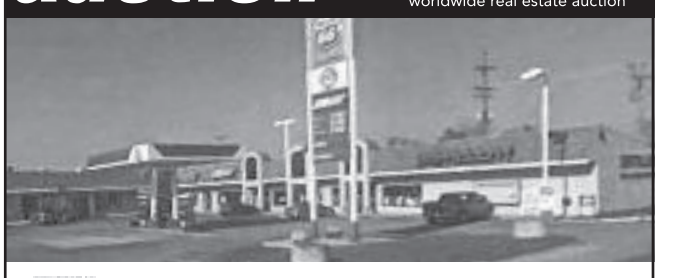

SURPLUS PROPERTY

MOMENCE, IL • **807 N Dixie Hwy**
7,000+/- sf former gas station/C-Store on approx 1.55ac lot.
Nominal Opening Bid: $100,000
Open to the Public: 11am-2pm Fri July 17, 31 & 2 hours before auction.
Auctions: 2:15pm, Wed Aug 12 on site or bid live from anywhere at **auction**network.com
See website for all 26 Circle K Surplus Property Auctions
800.982.0425 • williams**auction**.com/CircleK
IL DANIEL S. NELSON, MANAGING BROKER RE LIC 471.016793; CODY LOWDERMAN AUC LIC 441.001255. 5% BUYER'S PREMIUM.

Sealed Bids

Home
REAL ESTATE
To place an ad, log onto
6ClicksToSell.com

Business Locations for Sale

KANKAKEE, *Commercial building w/ office & retail space*. **7700 sq. feet,** has 5 overhead garage doors. Huge lot, central location
Great exposure!

Call 815-955-2260

Farms & Acreage

HUNTING PROPERTY WOODED
33. 5 acres
Great deer and turkey !!!

815-955-2260

Lots & Building Sites

Rosenboom Realty
585 S. Main, Clifton
www.rosenboomrealty.com
Over 50 Farms For Sale
815-694-2333

CISSNA PARK 123.87+/-A, Pigeon Grove Twp., Iroquois Co., MLS# 08831549..... **$6,500/A**

CISSNA PARK 160+/-A, Ash Grove Twp., Iroquois Co., MLS# 08829875..... **$8,700/A**

CUSTER PARK 399+/-A, Custer Twp., Will Co., + 2 very nice homes, MLS# 08650715..... **$8,200/A**

MANTENO 159.31+/-A, Manteno Twp., Kankakee Co., MLS# 08593601..... **$29,942/A**

MANTENO 180 Acres, Rockville Twp., Kankakee Co., MLS# 08105020. **$8,000/A**

MOMENCE 48.21+/-A, Ganeer Twp., Kankakee Co., MLS# 08947684. **$7,600/A**

PAPINEAU 76+/-A, Papineau Twp., Iroquois Co., MLS# 08744361.. **$7,800/A**

PEOTONE 137+/-A, Peotone Twp., Will Co., MLS# 08706931..... **$59,000/A**

PEOTONE 50+/-A, Peotone Twp., Will Co., MLS# 08722344..... **$12,500/A**

Mobile Homes for Sale

KANKAKEE-Handyman special, painting & flooring. In nice, quiet mobile park. 2-bd, stove, fridge & some furniture. Low lot rent. *77 Courtside Plaza* 815-939-3560

MOBILE HOMES
For sale in Iroquois Mobile Home Park, quiet neighborhood. Owner will finance, call 815-697-3031

Realtor Guide

COLDWELL BANKER
Residential Brokerage
815-933-9700

ROSENBOOM REALTY
Residential • Farmland
815/252-2333 • 815/432-6011
815/939-1255

All Open Houses Are For The Weekend Of July 11 and 12 • For directions to any of the open houses, call the number listed.

SATURDAY • NOON–2:00 PM

BOURBONNAIS
711 Arbor Parkway Unit C
$279,900
Hosted by: Andy Czako
McColly Bennett Real Estate
815-370-6807

SUNDAY • 11:00AM–12:30 PM

BRADLEY
323 S. Center Avenue
$114,900
Hosted by: Nicole Wilson
Speckman Realty / Real Living
815-937-4370

SUNDAY • 11:00 AM – 12:30 PM

MOMENCE
1628 N. River South Road
$269,000
Hosted by: Shelly Franco
McColly Bennett Real Estate
815-482-0876

SUNDAY • 11:00 AM – 1:00 PM

KANKAKEE
1050 S. Sandbar Road
$359,900
Hosted by: Leanne Provost
McColly Bennett Real Estate
815-790-1646

SUNDAY • NOON – 2:00 PM

BOURBONNAIS
1385 Hunters Run Drive
$189,900
Hosted by: Tina Franklin
McColly Bennett Real Estate
815-791-3781

SUNDAY • 12:30 – 2:00 PM

BOURBONNAIS
506 Huntington Court, #506
$99,900
Hosted by: Brit-Anne Wilkening
Speckman Realty / Real Living
815-937-4370

SUNDAY • 1:00 – 2:00 PM

KANKAKEE
2080 W. Budd Blvd.
$169,900
Hosted by: Amanda Fedrow
Speckman Realty / Real Living
815-937-4370

SUNDAY • 1:00 – 2:30 PM

BOURBONNAIS
3195 Toulouse
$473,900
Hosted by: Emily Schultz
McColly Bennett Real Estate
815-954-0010

SUNDAY • 1:00 – 3:00 PM

BOURBONNAIS
405 High Point Circle South
$245,000
Hosted by: Sandy Lackey
Coldwell Banker Residential Brokerage
815-933-9700

SUNDAY • 1:00 – 3:00 PM

BOURBONNAIS
1371 Shawnee Road
$159,900
Hosted by: Allison Ascher
Coldwell Banker Residential Brokerage
815-933-9700

SUNDAY • 1:00 – 3:00 PM

BOURBONNAIS
779 Tremont Street
$239,000
Rosenboom Realty
815-939-1255

SUNDAY • 1:00 – 3:00 PM

CLIFTON
1502 E. 2729 N. Road
$153,750
Hosted by: Lana White
Coldwell Banker Residential Brokerage
815-933-9700

SUNDAY • 1:00 – 3:00 PM

KANKAKEE
1145 S. 7th Avenue
$75,000
Hosted by: Joanne Grubbs
Speckman Realty / Real Living
815-937-4370

SUNDAY • 1:00 – 3:00 PM

MANTENO
337 W. Adams Street
$117,900
Hosted by: Deb Dameron
Coldwell Banker Residential Brokerage
815-933-9700

SUNDAY • 1:30 – 3:00 PM

BRADLEY
471 S. Euclid Avenue
$67,900
Hosted by: Leanne Provost
McColly Bennett Real Estate
815-790-1646

SUNDAY • 1:30 – 3:30 PM

BOURBONNAIS
37 Dennison Drive
$119,900
Hosted by: Azza Tawfik
McColly Bennett Real Estate
815-325-4877

SUNDAY • 2:00 – 4:00 PM

BOURBONNAIS
630 Lookout Way
$214,900
Hosted by: Vernie Foster
Coldwell Banker Residential Brokerage
815-933-9700

SUNDAY • 2:00 – 4:00 PM

BOURBONNAIS
1620 Eagle Bluff
$214,900
Hosted by: Vernie Foster
Coldwell Banker Residential Brokerage
815-933-9700

SUNDAY • 2:00 – 4:00 PM

BOURBONNAIS
10 Windsor Court
$195,000
Hosted by: Andy Czako
McColly Bennett Real Estate
815-370-6807

For directions to any of the open houses, please call the number listed or check the Home Guide pull-out section each Friday in The Daily Journal.

For Real Estate Advertising contact Rhonda Olechowski at 815-802-5017 or rolechowski@daily-journal.com

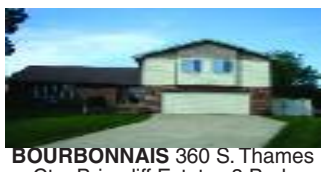

BOURBONNAIS 360 S. Thames Ct. - Briarcliff Estates 3 Bedrooms, 2.5 Bath, 2,254 sq.ft + 1,700sq.ft basement with finished living area & workshop sq ft., very large lot acres, 2-car attached garage, Bourbonnais/Bradley school district, OPEN HOUSE SUNDAY JULY 12TH NOON-2:00PM Entertain family & friends in 2,254 sq ft beautifully updated home. MUST SEE home with custom cherry wood kitchen, granite counters, energy efficient upgrades & large park like backyard. Air Conditioning, Family Room, Finished Basement, Fireplace, Forced Air, Laundry Room, Tile, Walk-In Closets, Deck, Fenced, Landscaped, Pool $279,900 For more information contact: hemlap3@comcast.net (815) 936-6056

BRADLEY 172 S. Clinton
2 story, 3 bdrm, 1 bath, full basement, 2 car detached garage. East Bradley close to schools $82,000 815-939-4031

BRADLEY 172 S Clinton
Sunday 7-12-15 Noon to 3PM
2 story, 3 bdrm, 1 bath, full basement, 2 car detached garage. $82,000 815-939-4031

BRADLEY, (Central Area)
3 bdrm, full basement, 2 car garage, as is, $65,000 Firm
Call 815-210-0145

GRANT PARK 301 Park Lane Drive. 1300+ sq ft., 2-car attached garage, Nicely Landscaped corner lot. 2 bedroom, 1 bath with additional bed and bath in finished basement. Hardwood floors throughout. Many updates, including modern kitchen with S/S appliances. 2 car garage, 10x12 matching shed, whole house generator,and large deck off kitchen. $185,900 For more information contact 815-465-4242

LIMESTONE, *1283 N Tampa Ln* in Vaughndale Meadows. Bi-level, 5 bedrms, 2.5 baths Herscher school district. New roof, new furnace, 2.5 car garage, above ground pool, many upgrades, **must see**! 173,900 815-953-3597

WEST KANKAKEE, *Fixer Upper*
3 bedrm, 1 bath, full basement, Sold as is - $25,000 cash
815-735-8646

Townhouse/Condo

ONLINE Real Estate Auction
Nominal Opening Bid: $500
1373 Fox Hound Trail, Beecher, IL
3 bdrm, 2 bath, 1,350 sf+/- condo.
Bidding starts July 17
williamsauction.com
800.982.0425
Daniel S. Nelson, Managing Broker Re Lic 471.016793
Buyer's Premium may apply for this property

Vacation Spots

LOT in Spring Creek Campground in Crescent City, largest secluded lot, river runs on side of property,no flood area, has 5th wheel w/1 bdrm, kitchen, bath & living room, 12 x12 cabin, natural water well, can live there full time, $15,500 OBO. 773-457-1993

Home
RENTALS
To place an ad, log onto
6ClicksToSell.com

Apartments Unfurnished

JUST LISTED

BOURBONNAIS, 1 bdrm basement unit. Clean smoke-free, close to Olivet. Laundry in bldg, off street parking. No pets. $450 per month plus $140 for gas/electric/water. Call 815-468-6641 after noon.

BOURBONNAIS AFFORDABLE NOW! 2 & 3 bdrms townhomes w/1 car attached garage. 815-530-0186

BOURBONNAIS, Briarcliff, 2 bdrm., deluxe, attached garage $800 plus deposit. No Pets. Call for details 815-932-4927

BOURBONNAIS, Spacious 2 bdrm. apt. w/extra office, new carpeting. No Pets. Rent $795. Call 815-405-5331

Bradley, 1 bdrm Upper level, taking apps, quiet, clean, cozy partially furnished. Low utilities. call Maurice at 815 216-1331 for appoint. 1 year lease. $475/mo. 815-216-1331

BRADLEY
1 bedroom apartment available. Call 815-861-0924.

BRADLEY FOREST NORTH APARTMENTS
• Located at corner of North St. & Kennedy Dr. 2 bdrm, electrically heated, air conditioned, carpeted, appliances, furnished, storage & laundry facilities available. Sec. dep. & 1 yr lease required. No pets. $615 mo. **815/258-8545**

BRADLEY spacious 3 bdrm, on E. Broadway, $875 mo. plus sec dep & Alpha Report. Call 815-450-8048

HERSCHER, 2 bdrm, new flooring, central air, tenant pays electric only. $625 mo. No pets call 815-823-7165

HERSCHER, *Parkview Apts.* 2 bdrm. apt. Water, garbage & appliances furnished. $625/mo. + security. NO pets. Agent owned. Call 815-485-3282

Apartments Unfurnished

KANKAKEE, 3 bdrm. 174 N Evergreen, ALPHA report and sec. dep. required call 815-939-7716 or 815-933-4360

KANKAKEE,
512 S Chicago Ave.
nice 2 bdrm., new remodeled, secure entry, tenant pays electric plus $650 month
Call 815-936-1560

KANKAKEE, 575 W. Henry St. nice 2 bdrm., tenant pays $695 plus electric,
Call 815-936-1560

KANKAKEE, 5th AVE. APTS.
Huge, recently remodeled 2 bdrm, available now. A/C, laundry facility, parking. $715/mo + sec. 815-932-7760

KANKAKEE
N. 9th 3 bdrm house $850
S. 4th 2 bdrm apartment $750
www.nugentcurtis.com
Call 815-929-9095

KANKAKEE
Sign a lease in July
Receive $200 CASH
New tenants only
One Bedroom Apt.
700 sq. ft. living area
AIR CONDITIONING
Included in Rent
Rent $525-Age 55 up
• Carpeting & blinds, air conditioning, **heat**, water, sewage, garbage pickup included in rent
• Laundry facilities & large community area
• TV security system-secure building
• Elevators & parking
For app't to view model
815/937-4200
Eastcourt Village
equal opportunity housing

KANKAKEE WEST APT
2 bdrm, washer & dryer hookup, stove & refrig furnished. Many updates. 815-936-1563

Apartments Unfurnished

KANKAKEE, WEST
Change your address change you life...
Sherwood Forest
announces a new property manager, come meet Cindy.
1, 2 & 3 bedroom apartment rentals starting at $692. Tucked away in the middle of a neighborhood Sherwood is within walking distance of Burgers & Beer Bar, Homestead Restaurant and sits on the bus line for easy pick up & drop off. Pets welcome, breed restriction apply.
Call 855-665-7397
www.sherwoodkankakee.com

MANTENO
1 bedroom Apt., stove, refrigerator, A/C provided, all utilities paid, $600/Mo., 815-370-8851

MANTENO -large 1 bdrm apt., first level, electric heat, A/C, carpeted, appliances furnished, laundry facilities available. Security deposit required. 1 year lease. No pets. $575/mo. 815/258-9154

MANTENO -large 1 bdrm apt., first level, electric heat, A/C, carpeted, appliances furnished, laundry facilities available. Security deposit required. 1 year lease. No pets. $575/mo. 815/258-9154

MANTENO, studio apt, stove, frig, water & sewer furnished. Laundry in building. $495 mo. Pet friendly. Call 815-210-9316

MANTENO - Taking applications for a clean first floor, 1 bedroom, heat, water furnished, **no smoking, no pets.** $600 plus sec. dep. Call 815-693-9043

JUST LISTED

MANTENO, Upper level 2 bedrm apt. Newer carpeting/appliances, great floor plan. No pets. $745 rent Call 815-405-5331

MANTENO Very clean, 2 bdrm., patio, quiet bldg., great location, pet friendly. $775/mo. 815-501-8162

MOMENCE
2 bdrm, 1 bath, garbage incl. $595/month + $595 deposit. 815-592-2495

Apartments Unfurnished

MOMENCE, 2 bdrm apt. Close to Baker & Taylor. Security entrance. Heat & water incl. Laundry facility in bsmt. $650 mo. plus sec. dep. Call for application. 815-472-4546

Sun River Commons
7165 E. Country Club Dr.
Sun River Terrace, IL
Applicants must be 62 years of age or older, or disabled regardless of age. 815-939-1061.
This institution is an Equal Opportunity Provider & Employer

WEST KANKAKEE,
1 & 2 bdrm, 55 & older, safe & quiet, utilities included. 815-474-4452

Business Locations Rentals

BOURBONNAIS
AVAILABLE IMMEDIATELY
Medical office fully furnished, 2500 sq. ft.
GREAT DEAL!
Great for dentist or physician.
Inquires: 815-935-9844

BOURBONNAIS, for lease 300, 1000, 2000 or up to 6500 Sq ft professional office spaces, plenty of parking. Reasonable rent. 815-939-3541

BRADLEY WEST - office space, 700 sq ft, for rent. Call 815-932-9212

KANKAKEE,
Office space for rent on West Henry.
Call 815-932-9212

Duplex Rentals

BOURBONNAIS
2 Bedroom, 1 Bath, appliances, washer, dryer, outside storage space, $800/month plus security deposit, no smoking, no pets, (815) 401-5863 leave mess.

JUST LISTED
BOURBONNAIS DUPLEX
2 bdrm., 1 bath, 2 car attached garage. $850/mo. + $850 dep. Call 815-936-6822

DEALER DIRECTORY

A Guide For All Your Transportation Needs!

Drive
VEHICLE SERVICES
To place an ad, log onto
6ClicksToSell.com

Dealer Directory

BRADLEY BOURBONNAIS CHEVROLET - HYUNDAI
I-57 & Rt. 50 (Exit 315)
815-933-2251

DAVID BRUCE PONTIAC TOYOTA CADILLAC
Bourbonnais 815-933-7700

DRALLE BUICK • CHEVROLET
Rt. 50, Peotone
815-939-0781 708-258-3902

HOVE BUICK GMC
1380 N. Kinzie Ave
Bradley, IL
815-932-8700

Dealer Directory

HOVE NISSAN
"We want to buy your vehicle"
1405 N. Kinzie Ave.
Bourbonnais, IL
815/932-8600

NAPLETON BOURBONNAIS Mazda/Lincoln/Mercedes
815-933-2100
napletonautosales.com

PONTIAC RV
60 used RV's from $1000
815/844-5000

STEVE'S KEY CITY MOTORS
1111 S. Schuyler Ave.
815-937-0034

TAYLOR CHRYSLER-DODGE JEEP-RAM
1497 N. Rt. 50, Bourbonnais
815-935-7900

TERRY'S FORD
Rt 50, Peotone
708-258-9200

We want to buy your vehicle!
We pay top dollar. No matter the Year, Make or Model!
Call Court St Ford TODAY!
815/939-9600

Ask about other service categories available for this directory. Call The Daily Journal Business Classifieds Department at (815) 802-5000.

House Rentals

AROMA PARK, Hieland Road Area touching Forest Preserve, private country setting, 1800 sq. ft. ranch, 3 bdrm., 2 bath, 2 car attached garage. No pets $1200 month plus dep. call 815-791-9021

BOURBONNAIS Ranch style. Full unfinished basement, master suite w/spa, 2 bdrm, 1 ba, partially furnished. Stamped patio, 1st & last month rent required plus deposit. For price call 858-207-8750

BRADLEY, 2 bedrm, 1 bath, fenced yard, pets okay. $1050/mo + sec. + pet deposit. Owner pays water/garbage. Avail Aug 1 781/664-4688

BRADLEY, 311 S. Euclid 2 bdrm. 1 bath, 1 car att. garage $850 per mo. & sec. dep one year lease Call 815-933-8734

BRADLEY Very nice 1 bdrm house w/deck & basement. All appliances furnished inc. washer & dryer. $765 per mo, $1,000 dep. 815-933-1700

KANKAKEE, *1482 S 5th Ave* 3 bedrm, 1 bath, C/A, W/D hookup $1095/mo plus $1095 deposit 815-932-2044

KANKAKEE 1600 block S. 3rd Ave. 2 bdrm., trailer. Appliances, C/A, $800/mo. plus deposit. Alpha report. *NO PETS*- **815-932-0133**

KANKAKEE, 1 bdrm, basement, appliances, garage. *244 N 7th* (in rear) $650 + $750 deposit 815/476-2377 or 815/693-5072

KANKAKEE, *344 E. Water St.*, 802 S. Osborn, 2 bdrm. $500 mo **Why rent when you can own?** $39,900. 815/259-3168

KANKAKEE, 3 bdrm, Marycrest, available immediately. No pets $795 mo plus sec dep. Call 815-932-9905

KANKAKEE, 4 bdrm.,+ bonus rm., 1 bath, A/C, all appl. + big freezer, washer/dryer, off street park. No pets/smoking $900/mo. 708-227-9353

KANKAKEE- *691 Country Club* Super nice, 2 bdrm., w/stove, fridge and A/C. 1 Car att. garage, fenced backyard. $800/mo. $800 dep. Most pets w/ add. deposit. 815-219-5644 or 815-939-3560

KANKAKEE, near Meadowview very nice 2 bdrm., w/basement & garage, all new tip-in windows, $800 mo. plus dep. + 1 yr. lease Call 815-260-1265

LIMESTONE, (2 houses)
1st. house, 2 bedrooms, appliances, AC, no pets, $800 mo. + $1500 security
2nd house, 2 bedrooms, family room, fireplace, AC, no pets. $900 mo., security $1500
call 815-933-6210

Rentals To Share

WOMAN ROOMATE(S) WANTED - Riverview Historic District. No utilities, $350/mo. No smoking or drinking, no pets. 815-953-8440

Rooms

BOURBONNAIS Have a room for Student near campus. Call Nancy 815-936-0738 or 708-710-1829

Storage/Garage/ Warehouse

OPEN FOR BIDS due by July 20, 2015, 4 pm. Opportunity to acquire below replacement cost. 48' x 64' Metal Pole Building on 1.42 Acreage Zoned Business. Located on corner of Bridge Street and Vanderkarr Rd., Aroma Park. Sold as is as shown. Owner reserves all rights to reject any or all Bids. Open for inspection by appointment. Contact Stanley James 815-592-4079 Nugent Curtis Reed Estate LLC.

Townhouse/Condo

KANKAKEE WEST Curtis Condo 2 bdrm 2nd floor for rent. Newer appliances. Gas, water & garbage inclu. Laundry in bldg plus A/C. $725/mo. + Sec. Dep. Call 815-272-0553

Drive
VEHICLES
To place an ad, log onto
6ClicksToSell.com

Accessories & Parts

CAIN AUTO RECYCLERS
• Most competitive cash prices
• Significantly higher prices for later models or better than junk
• Same day service *guaranteed*
• No charge for pick-up
• Lost title we can help
815-304-4195

FIRESTONE DESTINATION
P235/70R17
2 tires almost new
$ 150 815-936-9169

TOP DOLLAR PAID For Unwanted CARS

RIVER VALLEY RECYCLING
Highest price paid
must be complete car w/title.
Call Us Today!
815-936-0406
Mon.-Fri. 8-4:30 Sat. 8-12:30

WHEELS
Set of 4 Alloy Wheels Enkei PK6 17 x 7, 4 Lug Universal, 100/114mm 42 offset.Lug nuts included. Missing 1 center cap. In good shape, no tires. $100 obo. Call 815-509-4845. Leave message.

Antiques & Classics

1951 FORD TRUCK F-1
Small block Chevy, auto, A/C, tonneau cover, Xtra rims & tires Asking $22,000 815-935-5598

1975 CORVETTE 350
4-sp.,deluxe medium saddle interior, ps, pb, & a/c. 74,000 mi. New tires/rims, one owner. $11,500 obo. 815-468-8936

Automobiles

08CHEVY COBALT
43k, 2 door, 2.2 4 cyl, automatic, power everything, am-fm, remote start. $ 4,495 obo Call 630-886-8028

2004 Volvo XC90 All Wheel Drive $ 6,000

2006 Ford Mustang 118,000 miles $6995

2007 Ford Focus SES 147,000 miles $4500

2009 Chevy Malibu 141,000 miles $5995

2007 Chevy Monte Carlo LT 92,156 Miles $6895

2006 Chevy Impala 116,699 miles $5495

815-929-1866
"We Finance"
"TUFFY"
577 William Latham Dr. Bourbonnais

1992 CHEVY CORVETTE
Convertible, LT-1engine, black rose. 108K $8950 OBO serious inq only 815-719-6888

1995 CHRYSLER LEBARON
Convertible LX, White on White, 41,000 miles, garage kept, alarm system, V-6 engine, very clean, $5,500 815-432-4636

1996 Chevrolet Camaro Z-28
$6,900 OBO. Red with taupe color leather interior, PS, PB, auto, air, California Car Cover included. 74,000 miles Contact Greg at 815-482-0603

1996 CORVETTE, black coupe 118k,new tires 27 mpg, $8000 OBO. call 815-370-2450

1997 FORD F-150
white, good running truck $2500 OBO call Tim 815-573-1008

2000 DODGE NEON
112K miles, asking $1,600, runs great, call after 5:30 pm 815-662-8014

2000 Pontiac Grand Prix GT, Florida car, 59,500 miles, white w/tan leather, new Goodyear tires just aligned, new brakes, new headlights, new tail lights, new wipers, new A/C, compressor and charge, power everything, no rust, needs nothing, great running and driving car, selling this one because I have two of them. $5,500. Call 815.401-8696

2001 FORD FOCUS SE
122k, new tires & tune up. $ 1,500 OBO Call 815-216-2299

2002 HONDA CIVIC
Well maintained, PW, PL, AC, 5 speed manual trans, 184K miles, 40 mpg. Runs & looks great. $3400. Call 815-383-9064

2004 SEBRING CONVERTIBLE
Best kept 2004 in area, low miles, priced to sell @ $5,800. 815-295-4983

2006 CHEVY SUBURBAN, 148k miles, loaded, sun roof, leather, dual climate, running boards, luggage rack, tow package, DVD/CD, engine & body great, trans. needs work. $8900. 815-263-6872

2007 Ford Fusion $2,000. One Owner! airbags, air conditioning, AM/FM stereo, power locks, power steering, Replaced brake pads and rotors. 219,971 miles. Contact Tony at 815-935-0272

Automobiles

2007 Pontiac Grand Prix
$6,400. Silver. Excellent Condition/Very Clean. 105,000 miles. Power locks, leather interior, power windows, and sun roof. Contact Robert Borden at 708-473-7828

2009 HONDA ACCORD EX-L COUPE One owner, 63,000 miles, black, V6, automatic, leather, satellite radio, remote start, extended warranty, tires-brakes & battery replaced. Excellent condition & well maintained. $ 12,700 815-954-5753 or 815-954-9206

Deals on Wheels

CAIN AUTO RECYCLERS
• Most competitive cash prices
• Significantly higher prices for later models or better than junk
• Same day service *guaranteed*
• No charge for pick-up
• Lost title we can help
815-304-4195

Junk Cars

TOP DOLLAR PAID For Unwanted CARS

RIVER VALLEY RECYCLING
Highest price paid
must be complete car w/title.
Call Us Today!
815-936-0406
Mon.-Fri. 8-4:30 Sat. 8-12:30

Motorcycles

06 HONDA VTX 1300
Excellent condition, brand new cobra floor boards, custom pipes & mirrors. (Vance & Hines)quick detach back rest. $ 7,500 Call 815-260-2380

1983 GOLDWING STD
56k miles, $1500 cash. Call 815-383-8485 or 815-383-7285

2000 SE GOLDWING
25th Year Anniversary 1500/6 cylinder 43,500 miles 2nd owner $7500 call 815-573-2031

2000 Yamaha 750
New tires & brakes, includes helmet & jacket, roll cage & front fairing $ 2,400 815-933-7597

2001 Harley Davidson Road King $9,500. 6600 miles, black, fuel injected, hard bags, detachable windshield, Willy G extras, beautiful bike. 815-693-1433

2005 Harley Davidson Custom Road King $11,000. No time to ride this beauty Under 4800 miles. Mint condition. Comes with backrest and new H-D cover. $11,000 OBO. Call for more details. Contact John at 815-343-2748

2008 SUZUKI BOULEVARD with Insta Trike kit
Asking $8,500 815-935-5598

2009 Harley Davidson 1200L Sportster . 3000 miles, new battery, detachable windshield and backrest. Lots of chrome. Like new!! $7000 OBO Contact Randy at 815-651-6481

2009 HONDA SHADOW
Spirit 750cc, low miles, jackstand $3900
815-953-3080

2011 Harley Davidson V-Rod Muscle $12,000. Excellent condition,Low miles, Silver and Chrome,Text for pictures Contact Steve at 815-922-8242

Motorcycles

2011 Yamaha Stryker $5,400. New rear tire & tuneup Contact Steve at 8159550739

2012 Harley Davidson Heritage Softail $15,500. Rineharts, race tuner, dyno, front lowers, too many parts to list. 8000 miles. Contact Steve at 815-383-4799

Trucks

2000 Ford F150 $6,995. 4x4, 5.4 Triton V-8, automatic, 115K miles, Lariat package, leather interior, AC, power windows, door locks and steering. AM/FM/CD radio, bed liner, tonneau cover, Reese type hitch, suspension lift plus 3" body lift. Rock Star rims with BF Goodrich Tires. Call or Text Contact Randy at 815-252-2475

2003 DODGE RAM 3500 1 TON
Heavy Duty Diesel SLT, Quad Cab, 5th Wheel & Gooseneck **Garage kept!** $15,250
815-932-9495 or 815-954-2785

2014 Chevrolet Silverado
$35,200 OBO. Crew cab, LT, 4X4, 5.3l, only 7,600 miles, tow pkg, liner, extended warranty Contact Owner at 815-212-4258

Vehicles Wanted

ALL CLASSICS WANTED
Mercedes, Porsche, Ferrari Jaguar, Corvettes, Exotic, Vintage Cars. All Foreign and Domestic. Restored or Unrestored. Vintage Motorcycles. Top $$ Collector Jim 630.201.8122

Drive
RECREATIONAL VEHICLES
To place an ad, log onto
6ClicksToSell.com

Boat

1968 Starcraft Startrek . Starcraft 15' Center Console fishing boat, deep vee. Comes with trolling motor w/foot control, 25 hp Mercury motor, fish finder, cover and trailer. Everything works, good condition. $2100.00. 815-370-6810

1972 LAKE CRAFT PONTOON
24 ft pontoon with trailer. 25 HP Motor, seats 9. $ 3,300 OBO 815-263-1209

1984 RANGER BASSMASTER
classic boat 18', 150 Mercury EFI motor 2001, low hours, new custom boat cover, trolling motor, humming bird graphs, new tires, stored indoors $7,675
815-482-1340

Boat

1995 20 FT PONTOON
50 HP, tandem axle trailer, newer carpet & interior, $ 6,500 OBO 815-693-9627

1995 ProCraft V180B $4,995. Bass Boat. 115hp Mercury. 2001 Galvanized trailer. New Batteries, Built in Charger, Tires. Minn Kota remote control trolling motor. Hummingbird 898 side scan and 859 DI fish finders. Too much to list. Great Deal! Contact Mark at 815-351-5948

2002 Malibu Sportster LX . 20' open bow ski and wake board boat. 360 hours. $16,000 OBO Contact Randy at 815-651-6481

2003 Bass Tracker Targa, 18 ft., walk through, 90 Mercury, Trail Star trailer, depth finder trolling motor, stored indoors, Asking $12,000, 815-933-1802

ALUMINUM FISHING BOAT, trailer & motor wide & deep. Good condition. Best offer. Call 815-426-2099 or 815-216-8751

BOAT DOCK, 20' 6" x 10' 9", aluminum, 10 ft ramp w/ railing, polyethylene floats, stainless steel pier attatchment incl. Dock is portable. Asking $4500 815-351-1129

OUTBOARD MOTOR
15 hp, Johnson Brand, asking $900, 708-258-9539

PONTOON
24 ft, 40 hp motor, needs seats. $1500 Call 815-383-8485 or 815-383-7285

Camper

1999 Cardinal by Forest River 31-RK $7,500. OBO, 31' Fifth Wheel, 1 Slide, Arctic Pack, Ducted heat and air conditioning. Clean condition. Call anytime to leave MSG, after 5pm to talk Contact Steve at 815-937-0554

2004 CRUISER CAMPING TRAILER w/ slide out, private bedrm, sleeps 6, Exc. cond. $8,000 obo 708-705-0542

2008 Palomino 4100 $4,650. Furnace AND A/C, fridge, sink, indoor/outdoor stove, awning. Sleeps 8. Total weight 2439 Lbs. All reasonable offers considered. Contact James at 815-685-7358

TRAVEL TRAILER
2008 Palomino Gazelle, 21ft, full kitchen, outside grill, awning, full bath, furnace & Ac., bike rack. **ADORABLE MUST SEE** $13,999 858-207-8750

Parts & Accessories

BOAT MOTOR
Older Mercury 75 hp outboard, approx. 10 hrs run time. $475 call 815-474-2441

RVs/Motorhomes

2003 C CLASS MOTOR HOME
31ft, 38,000 miles, 450 super duty, flat screen tv, sleeps 6, new tires. Can see at "Motor Sports" 1130 E Broadway, Bradley $ 16,000 call 815-304-9653 or 815-351-6741

Trailers

UTILITY/ LANDSCAPING TRAILER - 16 ft x 7 ft bumper pull, tandem axles. $2000 ORBO 208-660-6016

Go to Daily-Journal.com to see EVERY Classified Ad

6ClicksToSell.com
A SERVICE OF THE DAILY JOURNAL

Place your Classified ad in The Daily Journal from the comfort of your own home or office anytime! Just log onto: **6ClicksToSell.com**

1st Click: Select a Category
2nd Click: Select a Classification
3rd Click: Select Publication Dates
4th Click: Enter Your Ad Description
5th Click: Enter Payment Information
6th Click: Place Your Order!

It's that easy!

THE DAILY JOURNAL