



## Hosts of *Colletotrichum*

Talhinhas P<sup>1\*</sup> and Baroncelli R<sup>2,3</sup>

<sup>1</sup>LEAF – Linking Landscape, Environment, Agriculture and Food Research Centre, Associate Laboratory TERRA, Instituto Superior de Agronomia, Universidade de Lisboa, Tapada da Ajuda, 1349-017, Lisbon, Portugal

<sup>2</sup>Department of Agri-Food Science and Technology, University of Bologna, 40127, Bologna, Italy

<sup>3</sup>Center for Studies on Bioinspired Agro-Environmental Technology, University of Naples Federico II, 80055 Portici, Italy

Talhinhas P, Baroncelli R 2023 – Hosts of *Colletotrichum*. Mycosphere 14(2), 158–261, Doi 10.5943/mycosphere/14/si2/4

### Abstract

The taxonomy of *Colletotrichum* has undergone profound changes over the past decade, with ca. 340 species now recognised, and grouped into 20 species complexes (16 previously described and four proposed in this work). Over that period, the volatility of the taxonomic framework posed difficulties to the aetiology of anthracnose diseases along with uncertainty on cross-infection potential, quarantine rules, pesticide management and plant breeding strategies. Now that the *Colletotrichum* taxonomy is stabilising (still several new species being named, but no longer representing major pathogens), there is a point on reviewing the knowledge on the aetiology of anthracnose diseases in a global way, pointing out the relative importance of each *Colletotrichum* species for each host/crop and identifying areas/crops where information is missing (and there are several crops for which nothing is known regarding *Colletotrichum* species in modern terms). Based on 3400 host species-*Colletotrichum* species occurrence records (considering only records of *Colletotrichum* spp. identified in modern terms), we have listed over 760 host (plants) species and analysed the information available on the *Colletotrichum* species reported from them, the symptoms caused and the geographic distribution and pathological relevance. Whereas some of these hosts are wild plants, this work is mostly focused on cultivated plants and therefore on the aetiology of anthracnose diseases globally. In the context of *Colletotrichum* fungi, this compilation provides downstream users of Mycology, namely those in areas such as Plant Pathology, Plant Protection and Plant Breeding, with updated information on the main causal agents of anthracnose in each crop/plant species in each location, or alternatively with an alert on the lack of information on the identity of the species of *Colletotrichum* relevant for a given crop in a given location.

**Keywords** – anthracnose – *Colletotrichum* species complex – host specificity

### Introduction

The taxonomy of *Colletotrichum* has undergone profound changes over the past decade. In 2012, Dean et al. (2012) considered 19 major species of *Colletotrichum* (previously the number of recognised species had ranged between 29 and 700) to consider this genus as one of the most important fungal pathogens. Currently there are 344 species of *Colletotrichum* recognised (Fig. 1), grouped into 20 species complexes, and the clarification of the taxonomic framework that led to the delimitation of these species was fundamental to the increase of references to occurrences of *Colletotrichum*, now rivalling with *Fusarium* as the most referred genus in Plant Disease Notes of the journal Plant Disease (Talhinhas & Baroncelli 2021).

*Colletotrichum* fungi are more frequently necrotrophic plant pathogens, often undergoing a more or less brief initial biotrophic stage (O'Connell et al. 2012). Besides their notable importance as plant pathogens, *Colletotrichum* fungi are increasingly being recognised as epiphytes, endophytes or saprobes (Jayawardena et al. 2021), but also as insect and human opportunistic pathogens (e.g., Marcelino et al. 2008, Werbel et al. 2019, Wynns et al. 2019, Paniz-Mondolfi et al. 2021). Detailed studies conducted over the past decades on the histopathology, physiology, gene expression and genetics of host-*Colletotrichum* interactions are often challenged by the instability and the changes in the taxonomic framework. Studies conducted on plant responses to “*C. gloeosporioides*” may refer to distinct fungi depending on the year of publication. Another example is given by the prevalent olive anthracnose pathogen in Portugal, originally reported as *Gloeosporium olivarum* in 1899, and successively assigned to *C. gloeosporioides* (from 1970 to 1999), *C. acutatum* (1999-2009), *C. simmondsii* (2009-2012) and *C. nymphaeae* (2012 to present) (Talhinhas et al. 2018). Several other species of *Colletotrichum* are associated to this pathosystem depending on the geography but also varying in prevalence along time, challenging the adequate deployment of strategies for disease resistance breeding and for crop management for protection. This example can be transposed to many other crops.

As such, the objective of this work is to compile the current knowledge on the species of *Colletotrichum* occurring on each host plant species (but covering also animal hosts), depicting the diseases caused (or non-pathogenic lifestyles), the prevalence and geographic distribution, in order to enable the use of detailed information to be used in crop protection and resistance breeding. A total of 931 articles were selected and analysed, approximately half of which (435) are Plant Disease Notes from the journal Plant Disease. The selection criterion was based on the accuracy of the tools employed for *Colletotrichum* species identification. Host plant names and phylogeny was checked using the platform Plant of the World Online (<https://powo.science.kew.org/>) and the NCBI taxonomy platform (<https://www.ncbi.nlm.nih.gov/Taxonomy/Browser/wwwtax.cgi>).

### **Taxonomic issues**

Sparkled by Hyde et al. (2009), the year 2009 witnessed a thorough revision of the graminicola and spaethianum species complexes (Damm et al. 2009), followed by the year 2012 concerning the acutatum (Damm et al. 2012a), boninense (Damm et al. 2012b) and gloeosporioides (Weir et al. 2012) species complexes. To these followed the revision of the orbiculare complex in 2013 (Damm et al. 2013), those of destructivum (Damm et al. 2014) and caudatum (Crouch 2014) in 2014 and of dracaenophilum, magnum and orchidearum complexes in 2019 (Damm et al. 2019) (Table 1). In spite of a steady decrease in the number of new species across the 2012-2021 decade, the years 2022 and 2023 (up to March 2023) saw a new surge on this process, totalizing 78 new species (23% of the currently recognised species) in nearly all complexes. Most of the newly described species are placed in the phylogenetic vicinity of pre-existing species, but some are singleton species, suggesting that new complexes may be recognised in the future. Several species described in the 2009-2012 period are now widely found across numerous locations and on various hosts. Among the five most frequently reported species of *Colletotrichum*, four – *C. siamense*, *C. fructicola*, *C. karsti* and *C. fioriniae* (the remaining being *C. gloeosporioides*) – were described in that period and have now over 150 occurrences on over 70 different host plants. More recent species tend to occur less frequently and on fewer hosts. Species described in the 2000-2012 period have in average 20 occurrences and 10 hosts, whereas those described in 2013-2023 have on average 2.4 occurrences and 1.7 host species (Table 1). In spite of new species being described frequently, it seems clear that the major *Colletotrichum* pathogens of agricultural crops are identified and that newly identified species do not currently represent pathogens of global relevance.

In this work we have compiled all species currently recognised (Fig. 1), although not all were included in the phylogenetic analysis because on unavailability of nucleotide sequences (as listed in the legend of Fig. 1). Additionally, the taxa “*Colletotrichum demersi*”, “*C. philoxeroidis*”,

“*C. tengchongense*” and “*C. vulgaris*” (Zheng et al. 2022) are invalidated here because they correspond to sequence chimeras and are thus assembly artifacts, as detailed next:

- The concatenated sequence used to differentiate “*Colletotrichum tengchongense*” is chimeric between sequences related to the gloeosporioides complex (ITS, *gapdh* and *chs-1*; GenBank references OL842169, OL981264 and OL981290, respectively) and to the graminicola complex (*act*; OL981238).

- The concatenated sequence used to differentiate “*Colletotrichum philoxeroidis*” is chimeric between sequences related to the magnum complex (ITS, *gapdh* and *act*; GenBank references OL842188, OL981283 and OL981257, respectively) and to the bambusicola/graminicola/tibetense complexes (*chs-1*; OL981309).

- The concatenated sequence used to differentiate “*Colletotrichum demersi*” is chimeric between sequences related to the boninense complex (ITS and *tub2*; GenBank references OL842177 and OL981232, respectively) and to the bambusicola/graminicola/tibetense complexes (*act*, *chs-1* and *gapdh*; OL981246, OL981298 and OL981272, respectively).

- The concatenated sequence used to differentiate “*Colletotrichum vulgaris*” is chimeric between sequences related to the bambusicola/graminicola/tibetense complexes (ITS; GenBank reference OL842170) and to the gloeosporioides complex (*act*, *chs-1* and *gapdh*; OL981239, OL981291 and OL981265 and OL981265, respectively).

The taxon “*Colletotrichum ligustri*” (Zhang et al. 2023b) requires clarification, as the etymology does not correspond to the material examined (the taxon refers to *Ligustrum* but the fungal material was obtained from *Ilex chinensis*) and this taxon had already been published in 1928, based on material from *Ligustrum vulgare* in Russia.

The phylogenetic analysis using *act*, *chs-1*, *gapdh*, *ITS* and *tub2* sequence alignment of 338 reference *Colletotrichum* isolates (including *Monilochaetes infuscans* as outgroup and excluding seven *Colletotrichum* species because of insufficient nucleotide sequence information; see legend of Fig. 1) cluster the species according to species complexes, revealing four new species complexes, the citri-medicae, coccodes, tibetense and trichellum complexes (Fig. 1).

### List of hosts of *Colletotrichum*

*Colletotrichum* occurs mostly on dicotyledonous plants (over 77% of all host-fungus species association records), but monocotyledonous hosts (20%) are the most common in the clade grouping the bambusicola, spaethianum, tibetense and graminicola/caudatum species complexes. *Colletotrichum* also occurs, although less frequently, on gymnosperms (1.4%), ferns, mosses and animals.

### Ferns, mosses and lycopods

Reports of *Colletotrichum* spp. in modern terms on ferns and mosses are seldom. *Colletotrichum pleopeltidis* was recently reported from leaves of *Pleopeltis* sp. in South Africa (Crous et al. 2021a) and *C. polypodiarium* (as *C. polypodialium*) was associated to leaf spots on *Nephrolepis* sp. and *Phymatosorus* sp. in Thailand (Seifollahi et al. 2023). In Thailand, leaf spots were associated to *C. fructicola* on *Nephrolepis cordifolia*, to *C. siamense* (as *C. pandanicola*; Zhang et al. 2023b) on *Thelypteris* sp. (as *Cyclosorus* sp.), *Pteris ensiformis* and *Nephrolepis cordifolia*, to *C. gigasporum* on *Nephrolepis cordifolia*, to *C. orchidearum*, *C. plurivorum* and *C. truncatum* on *Thelypteris* sp. (as *Cyclosorus* sp.) (Seifollahi et al. 2023). *Colletotrichum gloeosporioides* was reported causing leaf spots on *Pteridium aquilinum* in China (Tan et al. 2017). *Colletotrichum filicis* was reported from an unspecified fern in Costa Rica (Crous et al. 2021b) and *C. chrysophilum* was reported as an endophyte from *Terpsichore taxifolia* in Puerto Rico (Vieira et al. 2017). *Colletotrichum acutatum* sensu lato was also associated to anthracnose in the *Rumohra adiantiformis* (Norman & Strandberg 1997), but the causal agent lacks identification under current criteria.

On mosses, *Colletotrichum guizhouense* has been reported as an endophyte of the *Huperzia phlegmaria* in China (Zhang et al. 2015a), whereas a strain of *C. gloeosporioides* sensu lato was shown to be pathogenic to *Physcomitrella patens* (Reboledo et al. 2015).

Recently, “*Colletotrichum tengchongense*” was reported as an endophyte on the quillwort *Isoetes sinensis* in China (Zheng et al. 2022), but this taxon is null because of chimeric concatenated sequences.

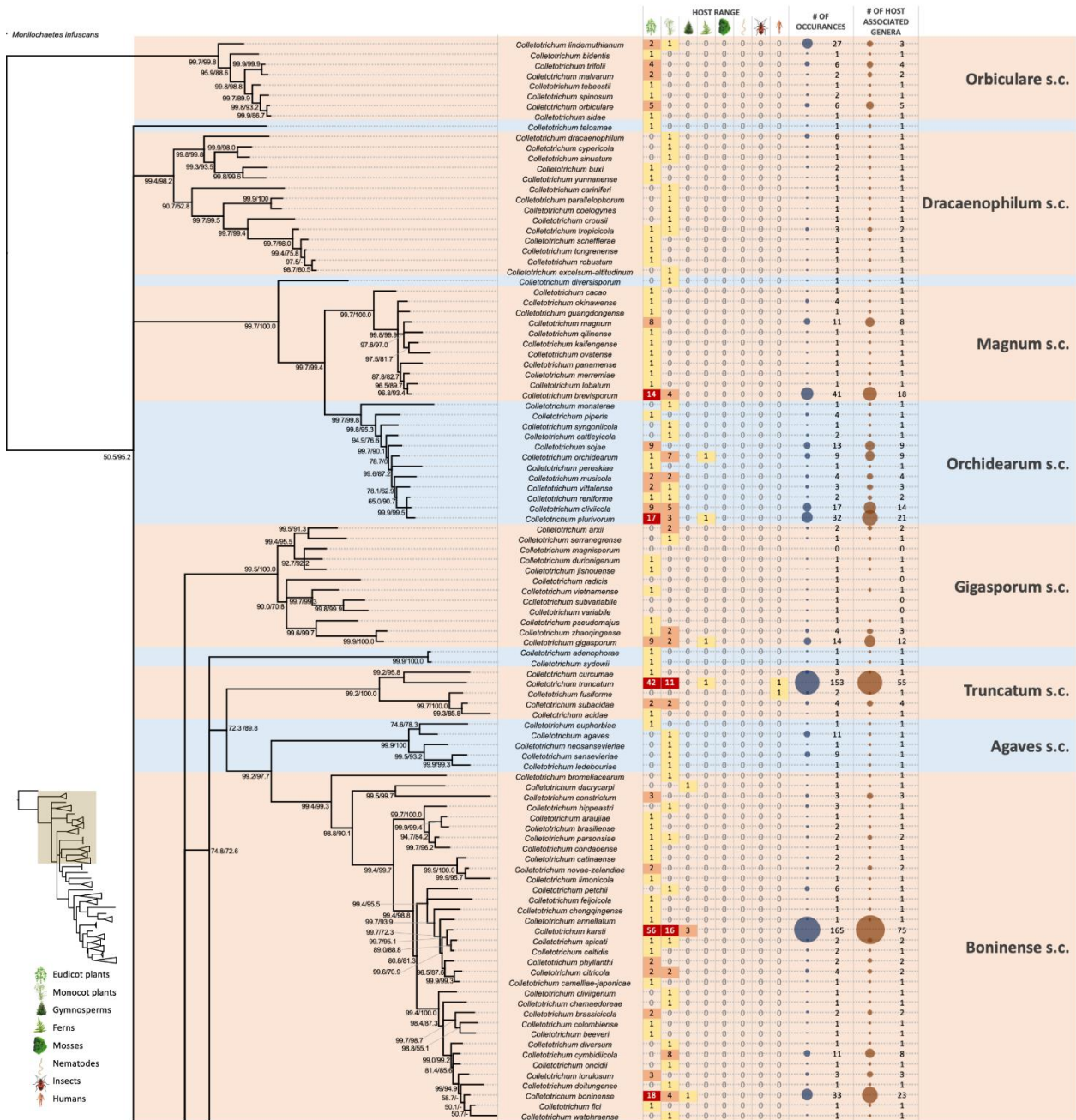

**Figure 1** – Phylogeny of *Colletotrichum* species obtained by obtained with MrBayes 3.2.6 (Ronquist et al. 2012) and reconstructed from *act*, *chs-1*, *gapdh*, *ITS* and *tub2* sequence alignment of 338 reference isolates including *Monilochaetes infuscans* as outgroup (species not included due to unavailable or insufficient nucleotide sequence information are: in the agaves complex, *C. chinense*; in the destructivum complex, *C. quercicola*; in the gigasporum, *C. flexuosum*; in the gloeosporioides complex, *C. anhuiense*, *C. osmanthicola* and *C. polypodiarium*; in the spaethianum complex, *C. disporopsidis*). Each alignment was performed with MAFFT v7.450 (Katoh &



Standley 2013), exported to MEGAX (Kumar et al. 2016) and the best-fit substitution model calculated. The Markov chain Monte Carlo (MCMC) algorithm was performed to generate phylogenetic trees with Bayesian posterior probabilities for the alignment. Four MCMC chains were run simultaneously for random trees for 5,000,000 generations and sampled every 500 generations. The first 25% of trees were discarded as burn-in phase of each analysis and posterior probabilities were determined from the remaining trees. Bayesian posterior probability (obtained with MrBayes 3.2.6; Ronquist et al. 2012) and FastTree2 v2.1.10 (Price et al. 2010) support values above 0.50/50 are reported next of the node. Reviewer access URL: <http://purl.org/phylo/treebase/phylovs/study/TB2:S30356?x-access-code=a950a2a3b49a9dd8b15fca06ca795bff&format=html>. The scale bar represents the number of expected substitutions per site. Bubble graph represent the number of occurrences (in blue) and the number of associated genera of plants (in brown) for each *Colletotrichum* species.

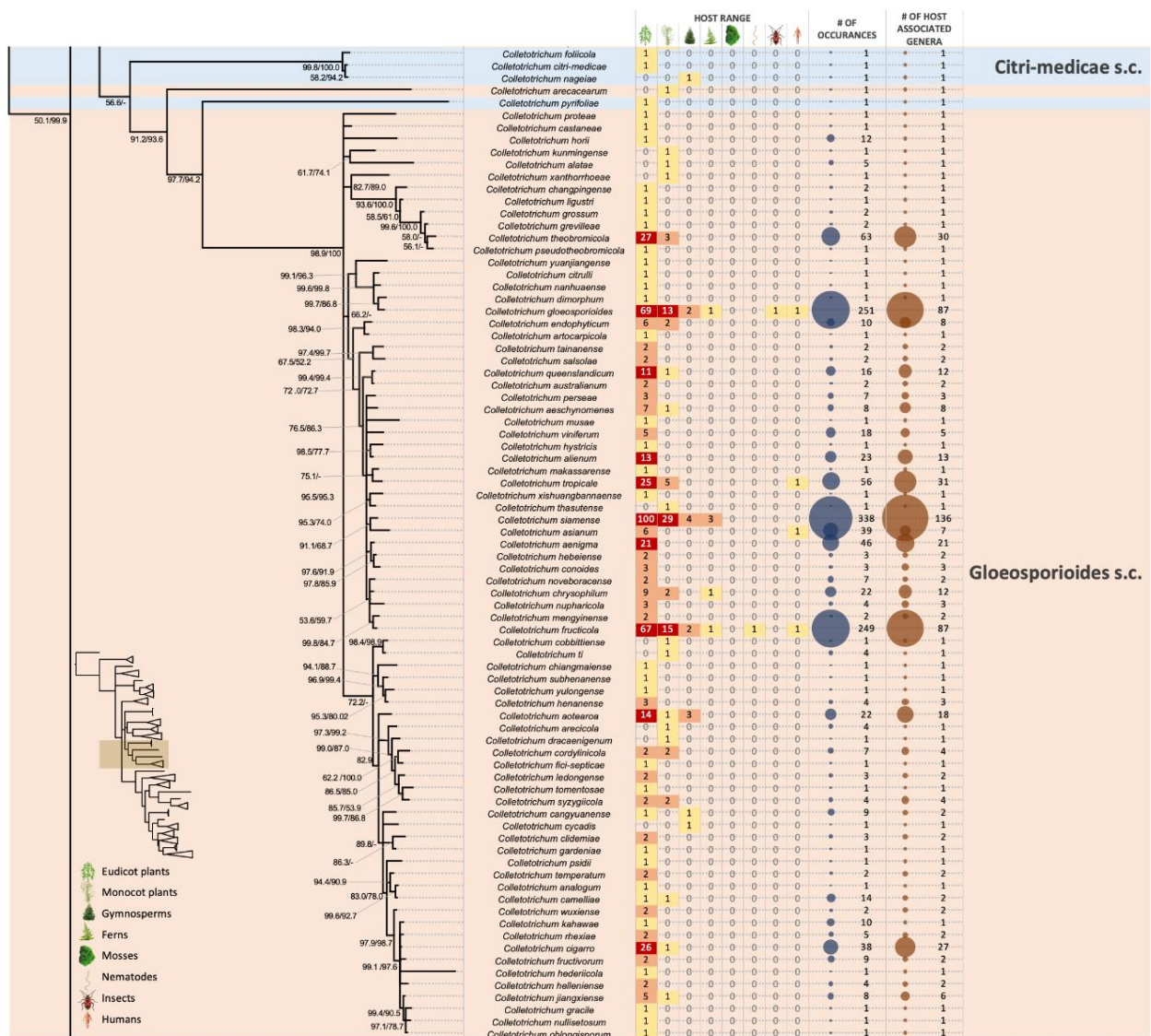

Figure 1 – Continued.

### Gymnosperms

Reports of *Colletotrichum* on gymnosperms are seldom and restricted to species in the acutatum, boninense and gloeosporioides complexes. *Colletotrichum* is reported from most gymnosperm families, with the notable exception of the Ginkgoaceae, Ephedraceae and Gnetaceae.

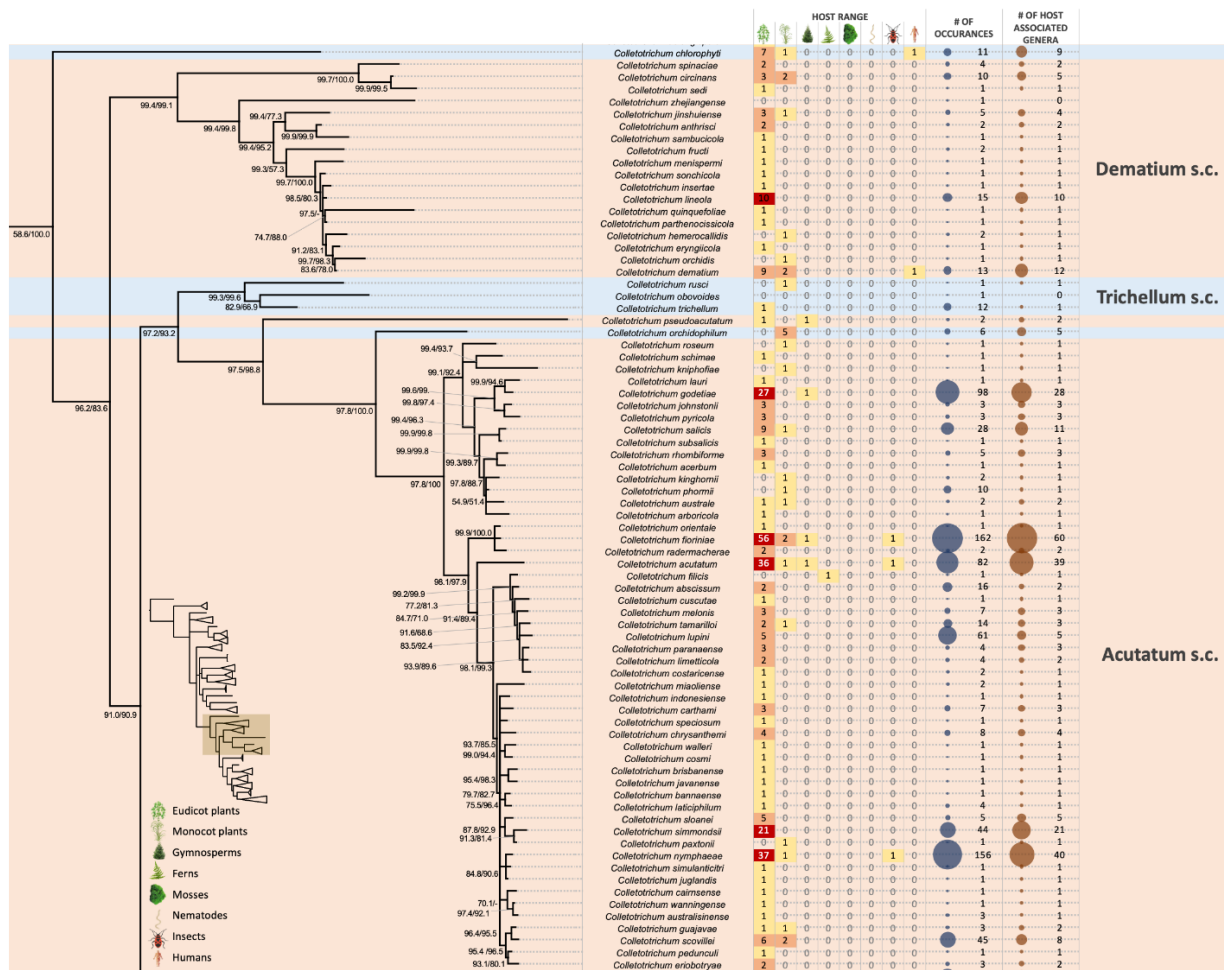

Figure 1 – Continued.

On Pinaceae, *Colletotrichum* (*C. acutatum*, *C. fioriniae* and *C. pseudoacutatum*) has been reported on *Pinus radiata* related to nursery seedling diseases, including the terminal crook disease on *Pinus*, in Chile, South Africa, Kenya, Australia and New Zealand and considered epidemic in the latter, but all records are from the 1970s or earlier (Nair and Corbin 1981, Damm et al. 2012a).

On *Araucaria columnaris* (Araucariaceae), *Colletotrichum salicis* was associated to anthracnose and dieback symptoms in the USA in 1983 (Damm et al. 2012a). A *Colletotrichum* needle necrosis disease of Norfolk Island pine (*A. heterophylla*) was also reported in 1973 in the USA (Ridings 1973).

On Chinese fir (*Cunninghamia lanceolata*, Cupressaceae), anthracnose symptoms include lesions on needles and shoots, with leaf tips showing irregular spots. Several pathogens are associated to the disease, varying according to the location, and including *Colletotrichum cangyuanense*, *C. fructicola*, *C. gloeosporioides*, *C. karsti* and *C. siamense* (Huang et al. 2019, He et al. 2022).

On *Dacrycarpus dacrydioides* (Podocarpaceae), *Colletotrichum aotearoa*, *C. boninense* and *C. dacrycarpi* were recorded as leaf endophytes from New Zealand (Damm et al. 2012b, Weir et al. 2012). *Colletotrichum aotearoa* was also recorded as an endophyte of *Podocarpus totara* in New Zealand (Weir et al. 2012), along with *C. godetiae* on *Podocarpus* sp. in South Africa (Damm et al. 2012a). *Colletotrichum siamense* was recently recorded from *P. macrophyllus* in China, causing sunken spots at the leaf tip (Liu et al. 2022d). Among the Podocarpaceae, *Colletotrichum aotearoa* was additionally recorded as an endophyte on *Prumnopitys ferruginea* in New Zealand (Weir et al. 2012). The species *C. nageiae* was named to accommodate a specimen collected from healthy



*Nageia nagi* leaves in 1993 in China (Liu et al. 2022b), whereas recently *C. siamense* was associated to leaf spots on *N. nagi* in China (Xu et al. 2023a).

On Taxaceae, *Taxus wallichiana* anthracnose was recently associated to *Colletotrichum karsti* in China, originating leaf necrosis and twig wilt (Xu et al. 2019).

*Colletotrichum karsti* was found as an endophyte in *Zamia obliqua* (Zamiaceae) (Damm et al. 2012b) and *C. fructicola* was associated to leaf spots on *Z. furfuracea* (Manawasinghe et al. 2022).

Recently, reports of anthracnose on *Cycas* (Cycadaceae) in China led to the identification of *Colletotrichum siamense* associated to brown spots on *Cycas debaoensis* (Han et al. 2021), of *Colletotrichum cycadis* associated to leaf spots on *Cycas revoluta* (Crous et al. 2020) and of *Colletotrichum gloeosporioides* associated to leaf spots on *Cycas bifida* (Zhang et al. 2023b). However, anthracnose of *Cycas* is a common disease in many parts of the world, from where *Colletotrichum* fungi are isolated, but such pathogens are pending modern taxonomic treatment.

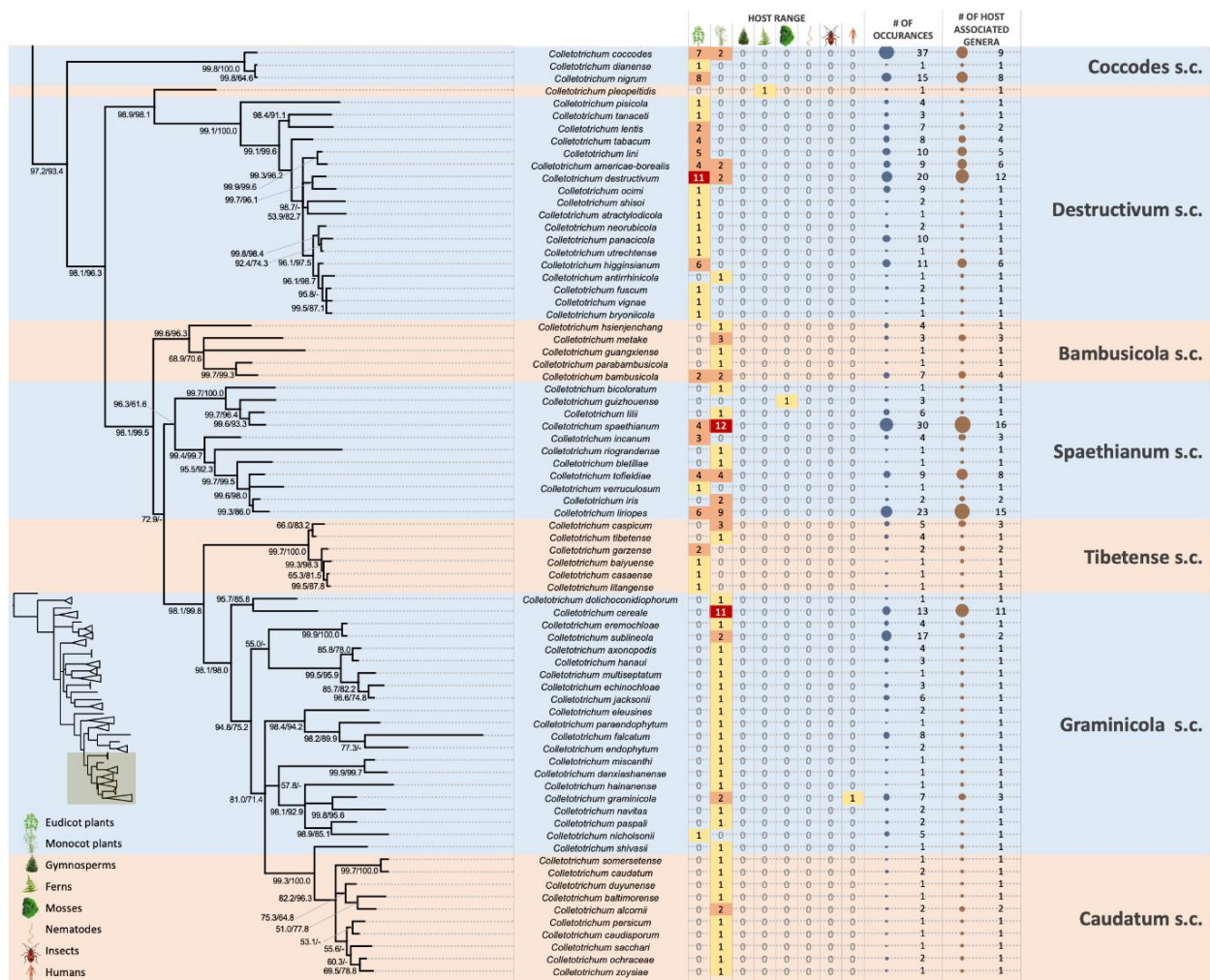

Figure 1 – Continued.

### Monocots

*Colletotrichum* spp. are seldom or not reported from key monocot families such as the Bromeliaceae, Cyperaceae, Juncaceae, Liliaceae and Pandanaceae, but common in many others as listed next.

**Table 1** Number of currently recognised species of *Colletotrichum* according to the year of publication and their species complex, including information on the number of occurrences and number of host species per species of *Colletotrichum* per complex and per year of species description.

Complex	<1900	1900-1949	1950-1999	2000	2001	2002	2003	2004	2005	2006	2007	2008	2009	2010	2011	2012	2013	2014	2015	2016	2017	2018	2019	2020	2021	2022	2023	total	Nr occurrences/ species (average)	Nr hosts/ species (average)	
singleton spp.	0	0	1	0	0	0	0	0	0	0	0	0	0	0	0	2	0	0	0	0	1	1	0	0	0	4	0	<b>9</b>	2.8	2.3	
orbiculare	2	1	0	0	0	0	0	0	0	0	0	0	0	0	0	0	5	0	0	0	0	0	0	0	0	0	0	<b>8</b>	5.8	2.5	
magnum	0	0	0	0	0	0	0	0	0	0	0	0	0	0	0	1	0	0	0	1	0	5	0	0	0	3	1	<b>11</b>	5.8	3.4	
orchidearum	0	2	0	0	0	0	0	0	0	0	0	0	0	0	0	0	0	0	0	0	0	6	0	0	1	3	0	<b>12</b>	7.3	5.9	
dracaenophilum	0	0	0	0	0	0	0	0	0	1	1	0	0	0	0	1	1	0	0	0	0	3	1	0	0	4	2	<b>14</b>	1.6	1.1	
gigasporum	0	0	0	0	0	0	0	0	0	0	0	0	0	0	0	1	0	5	0	0	0	1	1	0	0	3	2	<b>13</b>	2.3	2.0	
truncatum	0	2	0	0	0	0	0	0	0	0	0	0	0	0	0	0	0	0	1	0	0	1	0	0	0	1	0	<b>5</b>	32.4	14.8	
agaves	1	0	0	0	0	0	0	0	0	1	0	0	0	0	0	0	1	0	1	1	0	0	0	0	0	1	0	<b>6</b>	4.0	1.7	
boninense	0	0	0	0	0	0	1	0	0	0	0	0	1	0	1	14	1	0	0	1	2	3	1	0	4	5	0	<b>34</b>	7.6	5.1	
citri-medicae	0	0	0	0	0	0	0	0	0	0	0	0	0	0	0	0	0	0	0	0	0	0	0	1	0	2	0	<b>3</b>	1.0	1.0	
gloeosporioides	3	2	4	0	0	0	0	0	0	0	0	0	3	2	1	10	7	0	3	2	6	1	5	4	7	12	7	<b>79</b>	17.7	8.8	
dematium	2	3	0	0	0	0	0	0	0	0	0	0	1	0	0	1	0	0	1	3	3	1	0	2	0	1	0	<b>18</b>	3.5	2.7	
coccodes	1	0	1	0	0	0	0	0	0	0	0	0	0	0	0	0	0	0	0	0	0	0	0	0	0	1	0	<b>3</b>	17.7	7.0	
destructivum	0	6	0	0	0	0	0	0	0	0	0	0	0	0	0	0	1	8	0	0	1	0	1	1	1	1	0	<b>20</b>	5.5	3.1	
bambusicola	0	2	0	0	0	0	0	0	0	0	0	0	0	0	0	0	0	0	0	0	0	0	0	0	2	1	0	<b>5</b>	3.2	2.6	
spaethianum	0	0	1	0	0	0	0	0	0	0	0	0	4	0	0	0	2	1	0	1	0	0	0	1	0	2	0	<b>12</b>	6.9	5.2	
tibetense	0	0	0	0	0	0	0	0	0	0	0	0	0	0	0	0	0	0	0	0	0	0	0	0	0	0	6	0	<b>6</b>	1.8	1.5
graminicola	1	3	1	0	0	0	0	0	0	0	0	0	8	0	0	1	1	0	0	0	0	0	0	1	0	4	0	<b>20</b>	4.3	2.0	
caudatum	0	1	0	0	0	0	0	0	0	0	0	0	0	0	0	0	3	4	0	0	0	0	0	0	0	3	0	<b>11</b>	1.3	1.1	
trichellum	0	1	0	0	0	0	0	0	0	0	0	0	1	0	0	0	0	0	0	0	0	0	0	0	0	1	0	<b>3</b>	4.7	1.3	
acutatum	0	1	3	0	0	0	0	0	0	1	0	0	2	0	0	23	0	0	1	2	1	3	2	2	3	7	1	<b>52</b>	15.5	6.3	
<b>total</b>	<b>10</b>	<b>24</b>	<b>11</b>	<b>0</b>	<b>0</b>	<b>0</b>	<b>1</b>	<b>0</b>	<b>0</b>	<b>3</b>	<b>1</b>	<b>0</b>	<b>19</b>	<b>2</b>	<b>2</b>	<b>53</b>	<b>22</b>	<b>18</b>	<b>7</b>	<b>11</b>	<b>15</b>	<b>25</b>	<b>11</b>	<b>13</b>	<b>18</b>	<b>65</b>	<b>13</b>	<b>344</b>	9.8	5.1	
Nr occurrences/ spp. (average)	35	16	39							8.3			46			8.8	3.6	2.8	5.0	2.4	3.3	3.8	1.4	2.1	1.8	1.4	1.2				
Nr hosts/ spp. (average)	15	8.6	14							2			22			5.0	2.2	1.5	2.6	1.9	2.4	3.0	1.1	1.2	1.6	1.2	1.2				



## Amaryllidaceae

*Colletotrichum* on *Allium* spp. is most noticeable as the causal agent of onion anthracnose, also known as onion twister disease, along with anthracnose on garlic and leek. Typical symptoms on onion are twisting and discolouration of the leaves, leading to elongated necks and slender bulbs (Alberto et al. 2019). Several species of *Colletotrichum* are associated with the disease: *C. circinans* and *C. coccodes* are most common in temperate regions (Damm et al. 2009, Rodriguez-Salamanca et al. 2012, Baysal-Gurel et al. 2014, Sato et al. 2015, Chen et al. 2022c), whereas *C. spaethianum*, *C. truncatum* and *C. siamense* seem to be more common in tropical areas (Chowdappa et al. 2015, Santana et al. 2016, Matos et al. 2017, Salunkhe et al. 2018a, 2018b, Herath et al. 2021). Any of these fungi infect multiple hosts, potentially connecting this disease with anthracnose on other hosts. Nevertheless, comprehensive studies focusing on the disease are scarce, as stressed by Chowdappa et al. (2015). To this end, a study on onion anthracnose across Brazilian onion-growing areas has revealed *C. theobromicola* as the most prevalent pathogen (Lopes et al. 2021) and a recent review on the disease has compiled an array of genetic, cultural, biological and chemical control measures (Dutta et al. 2022).

Several species of *Colletotrichum* occur on ornamental Amaryllidaceae such as *Clivia* (Damm et al. 2019, Crous et al. 2021b), *Crinum* (Damm et al. 2012b, Sato et al. 2015, Khoo et al. 2022b), *Hippeastrum* (Damm et al. 2012b, Sato et al. 2015) and *Hymenocallis* (Yang et al. 2012b, Weir et al. 2012, Ariyawansa et al. 2015, Zhao et al. 2019, Huang et al. 2021c, Zhang et al. 2023b), namely *Colletotrichum boninense*, *C. cliviicola*, *C. cliviigenum*, *C. gloeosporioides*, *C. hippeastri*, *C. karsti*, *C. orchidearum*, *C. siamense*, *C. spaethianum* and *C. truncatum*, associated to anthracnose symptoms, namely red-brown lesions on leaves and scapes (Yang et al. 2009, Khoo et al. 2022b, Zhang et al. 2023b), although their global pathological relevance remains to be dissected.

## Araceae

Although much used as ornamental indoor plants, the plants of the arum family from which *Colletotrichum* was recorded occur mostly in outdoor tropical to sub-tropical environments. Host-pathogen combinations include: on *Alocasia*, *C. karsti*, *C. gigasporum*, *C. siamense* and *C. truncatum* (He et al. 2014, Liu et al. 2014, Ben et al. 2020, Huang et al. 2021b, Zhang et al. 2023b); on *Amorphophallus*, *C. camelliae*, *C. gloeosporioides* and *C. siamense* (Prasad et al. 2017, Cheng 2021, Sun et al. 2023b); on *Anthurium*, *C. brevisporum* and *C. karsti* (Damm et al. 2012b, 2019) and, associated to spathe rot, to spadix rot and to leaf spots, *C. fructicola* and *C. orchidearum* (Vithanage et al. 2021); on taro (*Colocasia esculenta*), *Colletotrichum brevisporum* and *C. musicola* (Vásquez-López et al. 2019); on *Dieffenbachia*, *C. siamense* and *C. truncatum* (Sato et al. 2015, Sharma et al. 2015a); on *Epipremnum aureum*, *C. orchidearum* (Damm et al. 2019); on *Monstera deliciosa*, *C. monsterae* (Liu et al. 2022b), *C. orchidearum* (Hou et al. 2016) and *C. siamense* (Liu et al. 2021c); on *Philodendron*, *C. orchidearum* (Hou et al. 2016, Xue et al. 2020) and *C. siamense* (Ning et al. 2022); on *Rhaphidophora* sp., *C. crousii* (Liu et al. 2022b); on *Spathiphyllum wallisii*, *C. plurivorum* (Damm et al. 2019); on *Syngonium*, *C. plurivorum* (Zhang et al. 2023b), *C. syngoniicola* (Liu et al. 2022b), *C. thasutense* (Jayawardena et al. 2023) and *C. truncatum* (Sato et al. 2015); on *Zamioculcas*, *C. cliviicola* (Zhou & Li 2017). Symptoms usually begin with water-soaked yellow or green spots, progressing to form brown, round to oval lesions with yellow halos.

## Arecaceae

Among the palm family, species of *Colletotrichum* are recorded: on *Areca catechu*, *C. arecicola*, *C. cigarro*, *C. cordylinicola*, *C. fructicola*, *C. gloeosporioides*, *C. karsti*, *C. siamense* and *C. tropicale*, causing expanding brown spots that, under severe conditions, can lead to plant death (Cao et al. 2020, Zhang et al. 2020d); on *Chamaedorea elegans*, *Colletotrichum siamense* associated to leaf spots, and on *Chamaedorea seifrizii* (as *C. erumpens*), *Colletotrichum chamaedoreae* (Liu et al. 2022b); on *Cocos nucifera*, *Colletotrichum siamense* (Sharma et al. 2015a); on *Copernicia prunifera*, *Colletotrichum theobromicola* and *C. tropicale* (Araújo et al.

2018), affecting fruits at maturity; on *Dypsis lutescens*, *C. siamense* (Chou et al. 2019), initially originating small dark spots with a distinct yellow halo that subsequently coalesce, leading to leaf yellowing and fall; on *Euterpe oleracea* (açai palm), *C. chrysophilum* causing leaf spots (Santos et al. 2022); on *Philodendron bipinnatifidum*, *C. diversum* (Liu et al. 2022b), *C. orchidearum* (Hou et al. 2016), *C. siamense* (Ning et al. 2022), *C. karsti* and *C. endophyticum* (Zhang et al. 2023c) causing leaf spots; on *Trachycarpus fortunei*, *C. australe* (Damm et al. 2012a); on an unknown *Areaceae*, *C. areacearum* and *C. zhaoqingense* (Liu et al. 2022b).

### Asparagaceae

Anthraxnose on Asparagaceae is a disease of ornamental and also of agricultural relevance.

On *Agave* spp., anthracnose can affect ornamental species as well as cultivated sisal (*A. sisalana*), with *Colletotrichum agaves* originating sunken lesions on leaves and exhibiting a high degree of host specificity (Farr et al. 2006).

On *Cordyline* spp., anthracnose is associated to *Colletotrichum cobbittiense*, *C. cordylinicola* and *C. ti* (Weir et al. 2012, Sharma et al. 2014, Crous et al. 2018c, Zhang et al. 2023b).

On *Dracaena* spp., anthracnose is associated to *Colletotrichum diversiporum*, *C. dracaenophilum*, *C. dracaenigenum*, *C. karsti*, *C. petchii*, *C. queenslandicum*, *C. sansevieriae* and *C. truncatum* (Damm et al. 2012a, 2012b, 2019, Macedo & Barreto 2016, Morsy & Elshahawy 2016, Shivas et al. 2016, Li et al. 2018a, Liu et al. 2019b, 2022b, Chaiwan et al. 2021, Wang et al. 2022j, David et al. 2023). Typical symptoms include sunken necrotic spots, leading to leaf and shoot dieback.

On *Hosta* spp., anthracnose (brown necrotic lesions) is associated to *Colletotrichum spaethianum* (Damm et al. 2009, Sato et al. 2015, Cheon & Jeon 2016, Sun et al. 2020a). Recently, *C. subacidiae* was isolated from diseased *Hosta* sp. leaves (Liu et al. 2022b).

On *Liriope* spp., anthracnose is associated to *Colletotrichum gloeosporioides* and *C. liriopes* (Damm et al. 2009, Oo & Oh 2017b, Chen et al. 2019c, Yang et al. 2020a, Liu et al. 2022b). Typical symptoms are leaf spots, often with dark brown edges and yellow halos.

On *Dracaena trifasciata* (syn. *Sansevieria trifasciata*), anthracnose is associated to *Colletotrichum neosansevieriae*, *C. sansevieriae* and *C. truncatum* (Nakamura et al. 2006, Aldaoud et al. 2011, Palmateer et al. 2012, Park et al. 2013, Crous et al. 2015, Sato et al. 2015, Karimi et al. 2017a, Kee et al. 2020, Brand & Wichura 2023, Li et al. 2023a). Symptoms start as small water-soaked lesions that rapidly enlarge and coalesce. In the centre of the lesions, concentric rings of numerous brownish black acervuli are formed.

Other host-pathogen combinations in the Asparagaceae include: on *Anemarrhena asphodeloides*, *Colletotrichum gloeosporioides*, *C. liriopes* and *C. spaethianum*, originating slightly sunken lesions with distinct reddish-black rims, contained acervuli (Okorley et al. 2019, Wei et al. 2022b); on *Asparagus officinalis*, *C. subacidiae* from diseased stems (Liu et al. 2022b); on *A. racemosus*, *C. dematium* and *C. lindemuthianum* as endophytes (Rather et al. 2018); on *Aspidistra elatior*, *C. iris* associated to leaf spots (Zhang et al. 2023b); on *Chlorophytum*, *Colletotrichum chlorophyti* (Damm et al. 2009); on *Convallaria keiskei*, *Colletotrichum spaethianum* (Ran et al. 2017); on *Disporopsis fuscipicta*, *C. disporopsidis* (Zhang & Wang, 2021; as *C. disporopsis*); on *Ledebouria floridunda*, *C. ledebouriae* (Crous et al. 2016); on *Ophiopogon japonicus*, *C. kunmingense* associated to leaf spots (Zhang et al. 2023b), *C. bicoloratum* and *C. sinuatum* from dead tissue (Liu et al. 2022b) and *C. liriopes* originating necrotic leaf spots (Wang & Wang 2021), the latter also on *O. jaburan* (Yi et al. 2022); on *Ornithogalum umbellatum*, *C. tofieldiae* (Sato et al. 2015); on *Polianthes tuberosa*, *C. truncatum* originating circular sunken lesions with abundant black acervuli on leaves and peduncles (Mahadevakumar et al. 2019); on *Polygonatum* spp., *C. circinans*, *C. dematium* and *C. spaethianum* causing brown to reddish leaf spots (Sato et al. 2015, Karimi et al. 2016, Liu et al. 2020b; Ma et al. 2021, Zhao et al. 2023); on *Reineckea carnea*, *C. siamense* (as *C. pandanicola*; Zhang et al. 2023b) associated to leaf spots (Manawasinghe et al. 2022); on *Rohdea japonica*, *C. liriopes* causing brown to reddish leaf spots

(Kwon & Kim 2013, Sato et al. 2015, Trigiano et al. 2018, Zhu et al. 2023b); on *Ruscus* sp., *C. rusci* (Damm et al. 2009); on *Yucca gloriosa*, *C. chinense* (Wang et al. 2022i).

### Bromeliaceae

Records of *Colletotrichum* on Bromeliaceae are scarce. Leaf anthracnose was recorded on *Vriesea imperialis* (as *Alcantarea imperialis*) in Brazil associated to *C. boninense* (Meneses et al. 2019) and on *Neoregelia* sp. in Thailand associated to *C. brevisporum* (Noireung et al. 2012). Symptoms include circular to elliptical, sunken and light brown leaf spots. *Colletotrichum bromeliacearum* was recorded from an unspecified Bromeliaceae in China (Liu et al. 2022a).

### Cannaceae

Anthracnose of *Canna indica* (as *C. edulis*) has been reported from China, associated to leaf spots and attributed to *Colletotrichum gloeosporioides* (Sun et al. 2021). Symptoms are characterised by oval-shaped lesions, initially pale to yellow then turning brown and increasing in size in a circular pattern.

### Commelinaceae

Records of *Colletotrichum* on Commelinaceae are known only on *Commelina* sp. from Nigeria, associated to *Colletotrichum siamense* (Weir et al. 2012), and on *Tradescantia fluminensis* from Brazil, associated to *C. riograndense*, causing circular pale-yellow to brown leaf spots surrounded by a chlorotical halo (Macedo et al. 2016).

### Cyperaceae

*Colletotrichum caspicum* was recently isolated from *Cyperus* sp. leaves in Iran (Alizadeh et al. 2022), but the authors note previous records of *Colletotrichum* spp. from *Cyperus* that pend treatment under current taxonomic framework. More recently, *Colletotrichum cypericola* was recorded as a saprobe of *Cyperus rotundus* leaves in China (Zhang et al. 2023b).

### Dioscoreaceae

Water yam (*Dioscorea alata*) anthracnose is an important disease, recorded throughout the areas where the crop is grown. The disease can lead up to 90% tuber yield losses in severe situations, with all plant parts being affected. Symptoms on leaves, petioles and stems begin as dark brown or black lesions surrounded by a chlorotic halo, which coalesce to originate leaf necrosis and stem dieback (Ntui et al. 2021). The causal agent is *Colletotrichum alatae* (Weir et al. 2012, Lin et al. 2018b), although *C. fructicola* and *C. siamense* have also been recorded from *Dioscorea* spp. (Weir et al. 2012, Souza Junior & Assunção 2021, Qiu et al. 2023) and *C. karsti* from *D. cayenensis* (Amaral et al. 2023). Disease resistance breeding, including the deployment of interspecific hybrids, is an important disease control measure (Lebot et al. 2019). The diversity of the pathogen has been studied using microsatellite markers (Penet et al. 2017) and the fungus was shown to be able to adapt to new cultivars (Frézal et al. 2018) and to survive in the wild (Dentika et al. 2023). A thorough review on this disease was recently published (Ntui et al. 2021). Additionally, *C. jinshuiense* has been recently recorded from the pharmaceutical plant *D. zingiberensis* in China (Liu et al. 2022b).

### Iridaceae

Records of *Colletotrichum* in the Iridaceae are restricted to *Iris* in Australasia, with *Iris* anthracnose associated to *C. coccodes* and *C. tofieldiae* in Australia (Shivas et al. 2016), to *C. spaethianum* in Japan (Sato et al. 2015) and to *C. iris* (Liu et al. 2022b), *C. siamense* (Liu et al. 2017a) and *C. truncatum* (Wang et al. 2022g) in China. Symptoms on leaves include chlorotic spots that coalesce to form irregular lesions with a grey centre, a brown border and surrounded by a yellow halo (Liu et al. 2017a).

## Liliaceae

Reports of *Colletotrichum* on Liliaceae are scarce. *Colletotrichum spaethianum* was reported to cause leaf blight on *Lilium lancifolium* in China, with brown necrotic spots on the outer edge of the leaf progressing to irregular dark brown lesions surrounded by a pale-yellow halo extending along the entire leaf (Zhao et al. 2016b). *Colletotrichum lilii* is associated to black scale disease of *Lilium* sp. in Japan, the Netherlands and the USA, with dark brown to black lesions eventually enlarging to cover the entire scale (Damm et al. 2009, Chastagner et al. 2018). *Colletotrichum fioriniae* was associated to anthracnose symptoms in tulip bulbs (*Tulipa* sp.) in the UK (Talhinhas et al. 2005, Damm et al. 2012a).

## Melanthiaceae

Anthracnose has been recently recorded as leaf spots on *Paris polyphylla* in China and attributed to *Colletotrichum spaethianum* and to *C. fructicola* (Zhong et al. 2020, Zhou et al. 2020). Symptoms begin as light-brown chlorotic spots, becoming elliptical or irregular brown lesions.

## Musaceae

Banana anthracnose, causing black sunken lesions on fruits, occurs throughout the crop cultivation range and is mostly a post-harvest disease, as infection starts during the development of the fruit but remains quiescent until the fruit ripens, with symptoms often manifesting during storage and marketing following wounding due to handling and transportation (Zakaria et al. 2009). Controlling the disease requires the employment of chemicals to prolong the shelf life of fresh bananas (Vilaplana et al. 2018, Madjouko et al. 2019). The main causal agent is *Colletotrichum musae*. As reviewed by Damm et al. (2019) and Zakaria (2021), other species in the gloeosporioides complex are associated with banana anthracnose, including *C. aotearoa* in India (Sharma et al. 2015a), *C. chrysophilum* in Brazil (Vieira et al. 2017) and Mexico (Fuentes-Aragón et al. 2020c), *C. fructicola* in China (Huang et al. 2021d), *C. gloeosporioides* in Ecuador (Riera et al. 2019) and Pakistan (Alam et al. 2021), *C. siamense* in Brazil (Vieira et al. 2017), China (Huang et al. 2021d), Malaysia (as endophyte; Zakaria & Aziz 2018) and India (on *Ensete superbum*; Kumar et al. 2017) and *C. theobromicola* and *C. tropicale* in Brazil (Vieira et al. 2017). Species from other complexes are also associated to banana anthracnose: in the boninense complex, *C. citricola* has been recorded from China (Huang et al. 2022a) and *C. karsti* from Australia, China, Colombia, Mexico and Italy (Damm et al. 2012b, Schena et al. 2014, Shivas et al. 2016, Huang et al. 2021d); in the acutatum complex, *C. paxtonii* from Saint Lucia and *C. scovillei* from China (Damm et al. 2012a, Zhou et al. 2017); in the gigasporum complex, *C. gigasporum* from Mexico (Liu et al. 2014) and *C. zhaoqingense* from China (Liu et al. 2022b); in the orchidearum complex, *C. cliviicola* from China (Huang et al. 2021d) and *C. musicola* from Mexico (Damm et al. 2019). Vieira et al. (2017) analysed the diversity of banana anthracnose pathogens across 11 states in Brazil and found *C. musae* as the most prevalent species, corroborating the findings by Udayanga et al. (2013). On the contrary, Huang et al. (2021d) depicted *C. fructicola* as the prevalent pathogen in Guangxi, China, discussing whether geographical location, climate, cultivar, planting method, biotic and abiotic environment, and collection time may have influenced this difference. These contradictory reports show that the pathological relevance and geographic distribution of the banana anthracnose causal agents remain to be dissected, which is of utmost importance for the adequate deployment of appropriate protection measures.

## Orchidaceae

There are 37 species of *Colletotrichum* inhabiting Orchidaceae plants, representing the vast majority of species complexes. Many of these species inhabit simultaneously the same host plants and few appear to be host specific, although 12 of these species have been recorded only once and from a single host.

On *Bletilla ochracea* there are 15 species of *Colletotrichum* recorded as leaf endophytes, all from China (Tao et al. 2013): *C. boninense*, *C. karsti* and *C. parsonsiae* in the boninense complex;



*C. caudisporum*, *C. duyunense* and *C. ochraceae* in the caudatum complex; *C. destructivum* in the destructivum complex; *C. excelsum-altitudinum* in the dracaenophilum complex; *C. cereale*, *C. endophytum* and *C. miscanthi* in the graminicola complex; and *C. bletillae*, *C. guizhouense*, *C. liriopes* and *C. tofieldiae* in the spaethianum complex. However, recently *C. fructicola* and *C. orchidophilum* were reported, also from China, as the causal agent of anthracnose on *B. striata*, with symptoms on leaves beginning as round light-brown spots, progressing to larger oval brown-black, sunken lesions (Wang et al. 2022b, Yang et al. 2022).

On *Cattleya* spp. the *Colletotrichum* species recorded are *C. cattleyicola* in the orchidearum complex (Damm et al. 2019), *C. fructicola* and *C. tropicale* in the gloeosporioides complex, causing small circular to elliptical necrotic lesions with irregular margins on leaves (Silva-Cabral et al. 2019b), *C. karsti* in the boninense complex, causing circular to elliptic or irregular necrotic sunken lesions (Silva et al. 2021a), and *C. serranegrense* in the gigasporum complex, as an endophyte (Silva et al. 2018).

On *Cymbidium* spp. the *Colletotrichum* species recorded associated to anthracnose symptoms, from diverse locations, are *C. cymbidiicola* in the boninense complex (Damm et al. 2012b), *C. gloeosporioides* (Park & Seo 2013) and *C. syzygiicola* (Manawasinghe et al. 2022) in the gloeosporioides complex and *C. cliviicola* in the orchidearum complex (Chowdappa et al. 2014). Symptoms typically start at the leaf tip or margins, as multiple brownish lesions, coalescing and progressing towards the base of the leaf.

On *Dendrobium* spp. there are 13 species of *Colletotrichum* recorded from diverse locations: in the boninense complex, *C. boninense*, *C. citricola*, *C. doitungense* and *C. watphraense* as endophytes in Thailand (Ma et al. 2018), *C. cymbidiicola* associated to anthracnose symptoms in India, affecting leaves, petioles and blooms causing necrosis of leaf tips that proceed to the base, scattered black sunken spots, and dark brown or light grey patches with concentric rings (Chowdappa et al. 2014), *C. karsti* associated to anthracnose symptoms in Mexico, originating leaf spots that expanded rapidly into large necrotic areas ranging in colour from light tan to brown (Fernández-Herrera et al. 2020); *C. cariniferi* as endophyte in Thailand (Ma et al. 2018) and *C. parallelophorum* (Ma et al. 2018) in the dracaenophilum complex; in the gloeosporioides complex, *C. fructicola* (Ma et al. 2018, 2020a), *C. gloeosporioides*, associated to anthracnose symptoms (initially as small, slightly sunken, water-soaked, circular to semicircular spots progressing to lesions that are dark greyish in the centre with dark-brown margins and bordered by a tan halo; Lan et al. 2016), and *C. jiangxiense*, as endophyte (Ma et al. 2018); *C. orchidearum* (orchidearum complex) associated to anthracnose symptoms (Damm et al. 2019); the singleton species *C. orchidophilum* (Damm et al. 2012a).

On *Oncidium* spp. the *Colletotrichum* species recorded associated with anthracnose symptoms are *C. cymbidiicola* (Chowdappa et al. 2014) and *C. oncidii* (Damm et al. 2012b) in the boninense complex, and *C. arxii* (Liu et al. 2014) in the gigasporum complex.

On *Phalaenopsis* sp., *Colletotrichum* species are *C. fructicola* (Silva-Cabral et al. 2019b), *C. karsti* (Jadrane et al. 2012) and *C. orchidophilum* (Damm et al. 2012a), originating symptoms on leaves (small circular to elliptical necrotic lesions with irregular margins) and petals (with necrotic tissue surrounded by a ring of green tissue).

Other plant-fungus associations in the Orchidaceae include: on *Anoectochilus roxburghii*, *Colletotrichum gloeosporioides* causing leaf spots (Chen et al. 2016b); on *×Ascocenda* sp., *C. orchidophilum* (Damm et al. 2012a); on *Bulbophyllum hirtum* and *Callostylis bambusifolia*, *Colletotrichum cymbidiicola* associated to anthracnose symptoms (Chowdappa et al. 2014); on *Coelogyne*, *Colletotrichum cymbidiicola* (Chowdappa et al. 2014) and *C. coelogyne* (Damm et al. 2019); on *Cynoches aureum*, *Colletotrichum orchidophilum* (Damm et al. 2012a); on *Eria*, *C. liriopes* (Yang et al. 2012b) and *C. orchidearum* (Damm et al. 2019); on *Liparis viridiflora*, *C. cymbidiicola* associated to anthracnose symptoms (Chowdappa et al. 2014); on *Orchis* sp., *C. orchidis* (Hyde et al. 2020b); on *Paphiopedilum*, *C. arxii* (Liu et al. 2014) and *C. tropicicola* (Noireung et al. 2012); on *Pinalia amica*, *C. cymbidiicola* associated to anthracnose symptoms

(Chowdappa et al. 2014); on *Pleione bulbocodioides*, *C. liriopes* (Yang et al. 2012b); *C. vittalense* on an unspecified orchid (Damm et al. 2019).

It seems likely that new species of *Colletotrichum* are to be found on orchids. Much is to be known yet on the ecological role of *Colletotrichum* on orchids, and some of these interactions may provide exquisite cases for studying switching processes between endophytism and parasitism.

### Pandanaceae

*Colletotrichum* is known from *Pandanus pygmaeus* in Thailand, with *C. brevisporum* associated to anthracnose symptoms (Noireung et al. 2012) and *C. siamense* (as *C. pandanicola*; Zhang et al. 2023b) identified as an endophyte (Tibpromma et al. 2018). Previous reports of fungi associated to a leaf disease on *P. utilis* and *P. veitchii* (Noireung et al. 2012) require identification of the pathogens in modern terms.

### Philesiaceae

*Colletotrichum roseum* was described to accommodate fungi isolated from anthracnose symptoms on leaves of *Lapageria rosea* in Chile (Crous et al. 2019a), although the authors refer previous reports of other species of *Colletotrichum* on this host in Chile. Additional research may provide information on the diversity of the pathogen and on the relevance of the disease.

### Poaceae

Maize (*Zea mays*) anthracnose, caused by *Colletotrichum graminicola*, is a widespread disease, causing leaf blight, top dieback and stalk rot (Munkvold & White 2016) and is considered one of the most important diseases of the crop (Mueller et al. 2016). Although the development and use of resistant cultivars alleviated the severe outbreaks recorded in the end of the 20<sup>th</sup> century (Crouch & Beirn 2009), environmental stresses may aggravate disease severity (Belisário et al. 2022). Diversity among *C. graminicola* populations is insufficiently documented and races have not been identified (Crouch & Beirn 2009), although two distinct clades have been noted, corresponding to New and Old-World populations (Crouch & Beirn 2009). High but geographically unstructured diversity has been recorded among Brazilian populations (Parreira et al. 2016). The pathogen has been recurrently detected in new locations recently, including China, Bosnia and Herzegovina, Portugal and Switzerland (Sukno et al. 2014, Sanz-Martín et al. 2016, Cuevas-Fernández et al. 2019, Duan et al. 2019), suggesting that a global comparison of populations may shed additional light over the diversity and host adaptation of the pathogen.

Sorghum (*Sorghum bicolor* and its wild relative *S. halepense*) anthracnose, caused by *Colletotrichum sublineola*, is a relevant disease in warm and humid regions of Africa, Asia and America, affecting the stalk, leaves, the panicle and grains (Frederiksen & Odvody 2000, Tesso et al. 2012, Tsedaley et al. 2016). The use of resistant cultivars is considered the preferred control measure (Tesso et al. 2012). Nevertheless, there are at least 40 physiological races of the pathogen recognised worldwide and the fungus is considered to be very heterogeneous, posing difficulties to the adequate use of resistant cultivars. Race characterisation studies are mainly conducted on regional or national scales (e.g., Valério et al. 2005, Chala et al. 2011, Xavier et al. 2018, Tsedaley et al. 2021) and global studies are lacking. Recently, *C. americae-borealis* was recorded from *S. halepense* in Iran (Khodaei et al. 2019), but its pathological relevance remains to be analysed.

Sugarcane (*Saccharum officinarum*) anthracnose, also known as red rot, is an important disease, caused by *Colletotrichum falcatum* (Crouch et al. 2009a). The most effective control strategy is the use of resistant cultivars (Singh et al. 2017), but breakdown of resistant due to pathogen evolution poses difficulties, although genetic diversity of the pathogen remains elusive (Scindiya et al. 2019). Biological control, namely using *Trichoderma*, has been addressed as a possible alternative control measure (Viswanathan & Malathi 2019). Recently *C. cereale*, *C. sacchari* and *C. sublineola* were reported from *S. spontaneum* in Iran (Alizadeh et al. 2022) and *C. siamense* and *C. plurivorum* from *S. officinarum* in Brazil (Marins et al. 2022).

*Colletotrichum* spp. on bamboos occur mostly asymptotically (Wang et al. 2021b) and are directly associated to the bambusicola species complex (Liu et al. 2022b): on *Chimonobambusa quadrangularis*, *Colletotrichum metake* is known as a seed endophyte (Wang et al. 2021b); on *Pleioblastus simonii*, *C. metake* (Sato et al. 2012); on *Phyllostachys* spp., *C. bambusicola*, *C. guangxiense* and *C. hsienjenchang* (Sato et al. 2012, Wang et al. 2021b, Liu et al. 2022b); on *Semiarundinaria densiflora* (as *Brachystachyum densiflorum*), *C. bambusicola* (Wang et al. 2021b); on the dead culm of an unidentified bamboo, *C. parabambusicola* (Liu et al. 2022b).

Other host-pathogen combinations in the Poaceae include (fungi in the graminicola complex, unless otherwise stated): on *Arrhenatherum elatius*, *Colletotrichum cereale* (Crouch et al. 2009a); on *Avena sativa*, *C. cereale* (Crouch et al. 2009a, Zhao et al. 2021b) and *C. americanae-borealis* (destructivum complex), the latter causing leaf spots (Wang et al. 2022c); on *Axonopus compressus* and *A. fissifolius*, *C. axonopodis* in diverse regions (Crouch et al. 2009a) and *C. hainanense* in China, originating elongated lesions with reddish brown margins containing numerous acervuli with abundant setae, often in long rows parallel to the veins (Zhang et al. 2020c); on *Bothriochloa bladhii*, *C. alcornii* (caudatum complex; Crouch 2014); on *Calamagrostis inexpansa*, *Colletotrichum cereale* (Crouch et al. 2009a); on *Cymbopogon citratus*, *Colletotrichum fructicola* and *C. siamense* (gloeosporioides complex; Manamgoda et al. 2013, Hyde et al. 2018); on *Cynodon dactylon*, *Colletotrichum caspicum* (tibetense complex; Alizadeh et al. 2022); on *Dactylis glomerata*, *C. cereale* (Crouch et al. 2009a); on *Digitaria ciliaris* and *D. sanguinalis*, *C. hanau* (Crouch et al. 2009a); on *Echinochloa crus-galli* and *E. esculenta*, *C. jacksonii* (Crouch et al. 2009a), and on *E. crus-galli* and *E. utilis*, *C. echinochloae*, regarded as a potential bioherbicide (Moriwaki & Tsukiboshi 2009, Gu et al. 2023); on *Eleusine indica*, *C. eleusines* (Crouch et al. 2009a); on *Eremochloa ophiuroides*, *C. eremochloae* (Crouch & Tomaso-Peterson 2012); on *Imperata cylindrica* var. *major*, *C. alcornii* (caudatum complex; Crouch 2014); on *Lolium* sp., *C. cereale* (Alizadeh et al. 2022); on *Miscanthus sinensis*, *C. miscanthi* (Crouch et al. 2009a), and on *Miscanthus* sp., *C. danxiashanense* (Liu et al. 2022b); on *Pennisetum purpureum*, *C. cliviicola*, originating small, reddish brown spots that develop into larger, sunken, necrotic, dark brown, ellipsoid lesions (orchiderarum complex; Han et al. 2019), and, as endophytes, *C. endophyticum*, *C. fructicola*, *C. siamense* and *C. tropicale* (Manamgoda et al. 2013); on *Panicum hemitomom* and *P. virgatum*, *C. navitas*, causing tan coloured and elongated lesions, with sharply tapered ends and reddish brown borders (Crouch et al. 2009b); on *Paspalum dilatatum*, *C. nicholsonii*, and on *P. notatum*, *C. paspali* (Crouch et al. 2009a, Alizadeh et al. 2022); on *Phragmites australis*, *C. persicum* (Alizadeh et al. 2022) and on *Phragmites* sp., *C. destructivum* (destructivum complex; Damm et al. 2014); on *Poa annua*, *C. cereale* (Crouch et al. 2009a); on *Polypogon fugax*, *C. cereale* (Crouch et al. 2009a); on *Rottboellia cochinchinensis*, *C. graminicola* (Hyde et al. 2018); on *Setaria viridis*, *C. truncatum* (truncatum complex; Yu et al. 2023); on *Sorghastrum nutans*, *C. baltimoreense*, *C. caudatum* and *C. somersetense* (caudatum complex; Crouch 2014); on *Themeda triandra*, *C. shivasii* (caudatum complex; Liu et al. 2022b); on *Triticum* sp., *C. karsti* (boninense complex) and *C. cereale* (Crouch et al. 2009a, Damm et al. 2012b); on *Zoysia tenuifolia*, *C. zoysiae* (caudatum complex; Crouch 2014); on unspecified Poaceae, *C. caspicum* (tibetense complex), *C. dolichoconidiophorum* (as *C. dolichoconidiophori*), *C. liriopes*, *C. multiseptatum*, *C. tibetense* (tibetense complex) and *C. paraendophytum* (Alizadeh et al. 2022, Liu et al. 2022b).

There are 27 species of *Colletotrichum* inhabiting Poaceae hosts, mostly from the bambusicola, graminicola and caudatum complexes, and 12 of these species are known from a single host, whereas a few (like *C. cereale*) are known from several host species. This suggests a higher degree of host specialisation as compared to other groups of *Colletotrichum* and it is likely that new species of *Colletotrichum* are revealed as analyses of Poaceae hosts in less surveyed areas (namely the tropics) are performed.

### Pontederiaceae

Anthraco-nose on water hyacinth (*Eichhornia crassipes*) was recently attributed to *Colletotrichum fructicola* in China, causing irregular necrotic lesions on leaves, stems, and crown and petiole rot symptoms, with the fungus being regarded as a potential bioherbicide (Huang et al. 2021a).

### Potamogetonaceae

Recently, *Colletotrichum* spp. were isolated from the aquatic plants *Potamogeton* spp. as endophytes, namely *C. spicati* on *P. wrightii* and *C. karsti* (as *C. wuxuhaiense*; Zhang et al. 2023b) on *P. crispus* and *P. pectinatus* from China (Zheng et al. 2022).

### Saururaceae

Among the Saururaceae, *Colletotrichum* has been recorded only on *Houttuynia cordata*, as *C. truncatum* in Japan and China (Sato et al. 2015, Zhang et al. 2023b) and as *C. siamense* in China (Zhang et al. 2023b).

### Smilacaceae

*Colletotrichum gloeosporioides* was recorded on *Smilax sieboldii* in China causing leaf spots (Zhang et al. 2017), whereas *C. reniforme* was reported from China on *S. cocculoides* (Liu et al. 2022b).

### Tofieldiaceae

On *Tofieldia calyculata*, *Colletotrichum tofieldiae* was recorded in Switzerland (Damm et al. 2019).

### Velloziaceae

On *Vellozia gigantea*, both *Colletotrichum aeshynomenes* and *C. karsti* were recorded as endophytes in Brazil (Ferreira et al. 2017).

### Xanthorrhoeaceae

Daylily (*Hemerocallis* spp.) anthracnose causes leaf spots that begin as reddish-brown lesions with a yellow halo, rapidly expanded down the leaves, resulting in severe blight (Vieira et al. 2014). The disease has been recorded associated with different *Colletotrichum* pathogens: in the dematium complex, *C. hemerocallidis*; in the gloeosporioides complex, *C. gloeosporioides* and *C. siamense*; in the spaethianum complex, *C. liriopes* and *C. spaethianum* (Yang et al. 2012b, Vieira et al. 2014, Chen et al. 2022a).

On *Kniphofia*, *Colletotrichum spaethianum* has been recorded from *K. northiae* in Japan (Sato et al. 2015) and *C. kniphofiae* from *K. uvaria* in the UK (Crous et al. 2018b).

Anthraco-nose of New Zealand flax (*Phormium tenax*) has been documented from various locations and attributed to *Colletotrichum phormii* (Damm et al. 2012a, Serdani et al. 2013). *Colletotrichum kinghornii* was also identified from *Ph. tenax* in 1935 in the UK (Damm et al. 2012a) and from *Ph. cookianum* in 2019 in New Zealand (Crous et al. 2021a).

On *Aloe vera*, leaf spots were recorded in Bangladesh and attributed to *Colletotrichum siamense* (Azad et al. 2020).

On *Xanthorrhoea preissii*, *Colletotrichum xanthorrhoeae* is reported from Australia (Shivas et al. 1998, Weir et al. 2012).

### Zingiberaceae

Anthraco-nose on *Alpinia purpurata* flowers was recently reported from Brazil, caused by *Colletotrichum siamense* (Chaves et al. 2019).

Anthraco-nose of turmeric (*Curcuma longa*) is caused by *Colletotrichum curcumae* and is known from India (Damm et al. 2009). The pathogen was also identified on *Curcuma wenyujin* in



China (Li et al. 2016d). On *C. phaeocaulis*, *Colletotrichum fructicola* and *C. siamense* were associated to leaf spots in China (Zhang et al. 2023b).

Anthrachnose of small cardamom (*Elettaria cardamomum*), causing yellow lesions which elongate to form necrotic streaks that run parallel to the veins, has been reported from India and attributed to several species of *Colletotrichum*: *C. guajavae* in the acutatum complex; *C. karsti* in the boninense complex; *C. gloeosporioides*, *C. siamense* and *C. syzygiicola* in the gloeosporioides complex (Chethana et al. 2016).

Anthrachnose of the medicinal *Amomum villosum* has recently been attributed to *Colletotrichum fructicola* in China, causing leaf spots that start at the tips or edges of the leaves, leading to lesions that are slightly sunken, with a grey-white centre, brown edges, and irregular or round shapes (Song et al. 2021a).

Anthrachnose on torch ginger (*Etilingera elatior*) was recently reported in Brazil causing spots in bracts that evolve to dark brown, depressed, water-soaked lesions, and was attributed to *Colletotrichum siamense* (Duarte et al. 2022).

On *Zingiber officinale*, *Colletotrichum fructicola* was associated to leaf spots in China (Zhang et al. 2023b).

### **Eudicots**

*Colletotrichum* spp. occur across the most emblematic eudicot families, but are notably absent from families such as the Aizoaceae, Capparaceae, Cistaceae, Clusiaceae, Combretaceae, Gesneriaceae, Loranthaceae, Orobanchaceae, Papaveraceae, Saxifragaceae, Scrophulariaceae and Verbenaceae.

### Actinidiaceae

Anthrachnose of kiwi (*Actinidia chinensis*) and of kiwiberry (*A. arguta*) is associated to leaf spots and fruit rot symptoms. On leaves, symptoms begin as irregularly shaped watery lesions, developing into necroses with grey centres and dark brown edges. On fruits, symptoms begin as light brown round spots that develop into slightly sunken brown lesions. Several species of *Colletotrichum* have been associated with the disease: in the acutatum complex, *C. fioriniae* in New Zealand (Damm et al. 2012a) and Japan (Poti et al. 2023), *C. nymphaeae* in Korea (Kim et al. 2018a) and *C. simmondsii* in Australia (Shivas et al. 2016); in the gloeosporioides complex, *C. aenigma*, *C. fructicola* and *C. gloeosporioides* all in China (Deng et al. 2017, Li et al. 2017a, Wang et al. 2019a, Huang et al. 2022d) and *C. gloeosporioides*, *C. fructicola* and *C. siamense* in Japan (Poti et al. 2023); in the boninense complex, *C. karsti* from Japan (Poti et al. 2023). The relative importance of each pathogen to the disease remains to be elucidated, as well as the prevalence and incidence of the disease worldwide. Most of these species of *Colletotrichum* are found throughout the world affecting different fruit crops, suggesting a risk of cross-infection from such crops to kiwi crops.

### Altingiaceae

On American sweetgum (*Liquidambar styraciflua*), *Colletotrichum cigarro* and *C. fructicola* were identified in Italy associated to leaf spots with purple margins, often intersecting the margin of the leaf (Garibaldi et al. 2016b, Guarnaccia et al. 2021).

### Amaranthaceae

Spinach (*Spinacia oleracea*) anthracnose is an important disease worldwide (Uysal & Kurt 2017, Awika et al. 2020), caused by *Colletotrichum spinaciae* (Damm et al. 2009, Kurt et al. 2016, Shivas et al. 2016). Symptoms include small, circular, water-soaked, tan-coloured lesions, with dark acervuli and setae developing under wet conditions.

On beet (*Beta vulgaris*), *Colletotrichum circinans* was reported from New Zealand in 1972 (Damm et al. 2009). Previous reports from Japan, mainly from stems and fruits, attributed to *C. dematium* f. *spinaciae* (Chikuo et al. 1984), pend modern treatment of the pathogen.

On *Salsola*, *Colletotrichum salsolae* is known from Hungary on *S. kali* subsp. *tragus* (Weir et al. 2012) and *C. truncatum* is known from Japan on *S. komarovii* (Sato et al. 2015).

On *Achyranthes bidentata*, *Colletotrichum gloeosporioides* was associated to leaf spots in China (Zhang et al. 2023b).

On the aquatic plant *Alternanthera philoxeroides*, *Colletotrichum dianense* and “*C. philoxeroidis*” have been recently reported as endophytes from China (Zheng et al. 2022), but the latter taxon is null because of concatenated sequences.

### Anacardiaceae

Anthraxnose is one of the most important diseases of cashew (*Anacardium occidentale*) in Africa and America, resulting in defoliation, death of inflorescences and necrosis and falling of immature nuts (Uaciquete et al. 2013). Symptoms include water-soaked lesions on leaves that become orange-reddish prior to defoliation, dark depressed lesions on fruits, necroses on branches and abortion and desiccation of inflorescences (Veloso et al. 2021). The disease has been attributed to *Colletotrichum gloeosporioides*, but recent studies on the diversity of the pathogen in Brazil revealed several species in the gloeosporioides complex associated to the disease in cashew but also on the wild relatives *A. humile* and *A. othonianum*. These include *C. siamense* as the prevalent species, along with *C. chrysophilum*, *C. fructicola*, *C. gloeosporioides*, *C. queenslandicum*, *C. theobromicola* and *C. tropicale* (Veloso et al. 2018, 2021). Comparative virulence analysis and the characterisation of pathogen diversity in other parts of the world are needed to ascertain the pathological status of each of these species and their cross-infection potential to and from other hosts. Such information may prove useful for the adequate identification and deployment of resistant cultivars (Uaciquete et al. 2013).

Anthraxnose is the most important disease of mango (*Mangifera indica*) in several countries, with symptoms occurring on twigs and branches, leaves and especially on fruits, limiting productivity and reducing fruit quality and marketability (Arauz 2000). There are 26 species of *Colletotrichum* associated to mango anthracnose. In the acutatum complex, *C. acutatum* (Shivas et al. 2016), *C. fioriniae* (Damm et al. 2012a) and *C. simmondsii* (Damm et al. 2012a) are known from Australia, *C. pedunculi*, *C. scovillei* and *C. sloanei* from China (Qin et al. 2019, Lin et al. 2023a) and *C. tamarilloi* from Colombia (Pardo-De La Hoz et al. 2016). In the boninense complex, *C. karsti* is known from Brazil, Italy, China and Australia (Damm et al. 2012b, Lima et al. 2013a, 2013b, Ismail et al. 2015, Li et al. 2019b). In the gigasporum complex, *C. gigasporum* is known from China (Li et al. 2019b). In the gloeosporioides complex, *C. alienum* is known from Mexico and China (Tovar-Pedraza et al. 2020, Ahmad et al. 2021, Lin et al. 2023a), *C. asianum* from Brazil, Peru, Colombia, Panama, Mexico, South Africa, China, India, Thailand, Malaysia, Indonesia, the Philippines and Australia (Weir et al. 2012, Lima et al. 2013a, 2015, Sharma et al. 2013, 2015b, Gañán et al. 2015, Shivas et al. 2016, Liu et al. 2017d, Li et al. 2019a, 2019b, Tovar-Pedraza et al. 2020, Wu et al. 2020, Benatar et al. 2021, Lin et al. 2023a, Vilcarromero-Ramos et al. 2023), *C. chrysophilum* from Mexico (Fuentes-Aragón et al. 2020a), *C. cigarro* from Italy (Ismail et al. 2015), *C. cordylinicola* from China (Li et al. 2019b), *C. endophyticum* from China (Li et al. 2019b), *C. fructicola* from Brazil, Mexico, Egypt, China, Korea and India (Lima et al. 2013a, 2015, Sharma et al. 2013, Joa et al. 2016, Li et al. 2019b, Tovar-Pedraza et al. 2020, Wu et al. 2020, Ismail & El-Ganainy 2022, Lin et al. 2023a), *C. gloeosporioides* from Italy, South Africa and China (Weir et al. 2012, Ismail et al. 2015, Li et al. 2019b), *C. musae* from China (Li et al. 2019b), *C. nullisetosum* from China (Yu et al. 2022b), *C. queenslandicum* from Mexico and Australia (Shivas et al. 2016, Fuentes-Aragón et al. 2020b), *C. siamense* from Brazil, Mexico, China, India, Thailand and Malaysia (Lima et al. 2013a, 2015, Sharma et al. 2013, Udayanga et al. 2013, Li et al. 2019a, 2019b, Tovar-Pedraza et al. 2020, Wu et al. 2020, Jayawardena et al. 2023, Lin et al. 2023a, Zhang et al. 2023b), *C. theobromicola* from India (Sharma et al. 2013) and *C. tropicale* from Brazil, Mexico and China (Lima et al. 2013a, 2015, Li et al. 2019b, Tovar-Pedraza et al. 2020, Wu et al. 2020, Lin et al. 2023a). In the magnum complex, *C. magnum* (as *C. liaoningense*; Liu et al. 2022b) is known from China (Li et al. 2019b). In the orchidearum complex, *C. clivicola* (Li et al.

2019b) and *C. plurivorum* (Lu et al. 2022) are known from China. *Colletotrichum asianum*, *C. fructicola* and *C. siamense* are thus the most ubiquitous pathogens worldwide, and *C. asianum* has recently been used for a large-scale germplasm screening for anthracnose tolerance (Grice et al. 2023), but a global study on mango anthracnose etiology and pathology is needed.

Anthracnose on pistachio (*Pistacia vera*) is not a very common disease. Under favourable conditions, however, the disease may be severe, affecting fruit, leaves, and rachises (Lichtemberg et al. 2017). Several causal agents have been recorded, namely *Colletotrichum acutatum* (Damm et al. 2012a, Shivas et al. 2016) and *C. siamense* (Weir et al. 2012, Shivas et al. 2016) in Australia, *C. gloeosporioides* in Italy (Schena et al. 2014), *C. fioriniae* in the USA (Lichtemberg et al. 2017) and *C. karsti* in Italy and the USA (Schena et al. 2014, Lichtemberg et al. 2017). Further surveys on pistachio orchards may help anticipate possible future outbreaks of the disease, since these fungi are common pathogens of other fruit crops.

Additional host-fungus associations in the Anacardiaceae are: on *Choerospondias axillaris*, *Colletotrichum gloeosporioides* occurring in China affecting fruits causing irregular yellow-brown lesions with sunken centres (Li et al. 2017b); on *Pistacia terebinthus*, *C. godetiae* occurring in Spain (Moral et al. 2021); on *Schinus molle*, *C. godetiae* occurring in Mexico (Damm et al. 2012a); on *Toxicodendron radicans*, *C. fioriniae* occurring in the USA causing seedling blight (Kasson et al. 2014).

### Annonaceae

Anthracnose is considered the most important disease of annonaceous fruit crops (soursop - *Annona muricata*, sugar apple - *A. squamosa*, cherimoya - *A. cherimola* and hybrids) due to the effect on blossoms and fruits, on which it originates round, dark-coloured, sunken lesions often of a quiescent nature (Guardado-Valdivia et al. 2018). There are 10 *Colletotrichum* species associated to the disease: in the boninense complex, *C. karsti* from Brazil, Colombia, Mexico and New Zealand (Damm et al. 2012b, Álvarez et al. 2014, Belisário et al. 2018, Costa et al. 2019); in the gigasporum complex, *C. gigasporum* from Brazil (Costa et al. 2019); in the gloeosporioides complex, *C. fructicola* from Brazil (Costa et al. 2017, 2019), *C. gloeosporioides* from Brazil, Colombia and Italy (Álvarez et al. 2014, Schena et al. 2014, Costa et al. 2019), *C. siamense* from Brazil, Colombia and Mexico (Álvarez et al. 2014, Costa et al. 2019, Salinas-Castro et al. 2020, Borges et al. 2021), *C. theobromicola* from Brazil, Colombia and Mexico (Weir et al. 2012, Álvarez et al. 2014, Costa et al. 2019) and *C. tropicale* from Brazil, Colombia, Panama and Cuba (Rojas et al. 2010, Álvarez et al. 2014, García & Manzano 2017, Costa et al. 2019); in the magnum complex, *C. brevisporum* from Brazil (Costa et al. 2019); in the orchidearum complex, *C. cliviicola* from Brazil (Costa et al. 2019); in the acutatum complex, *C. fioriniae* from New Zealand (Liu et al. 2021b). A comparison among the pathogens occurring in Colombia depicted *C. theobromicola* as the most virulent one (Álvarez et al. 2014). In Brazil, *C. theobromicola* is the prevalent pathogen, followed by *C. karsti* (Costa et al. 2019). The occurrence of the other species of *Colletotrichum* on *Annona* spp. and on other tropical fruit crops may cause shifts in the population structure of the pathogen.

### Apiaceae

*Colletotrichum* occur seldomly on Apiaceae and anthracnose on cultivated Apiaceae is notably absent. As such, celery (*Apium graveolens*) stunt anthracnose is an exception. This disease is severe, causing twisted petioles and curled leaves rendering the crop unmarketable, but apparently geographically confined. In Japan the disease is caused by *Colletotrichum nymphaeae* (Yamagishi et al. 2015, Yamagishi 2017), whereas in the USA the disease is caused by *C. fioriniae* (Liu et al. 2021b). The disease has also been observed in Canada and Australia (Liu et al. 2021b), but the pathogens pend modern taxonomic treatment.

Anthracnose (leaf spots with a dark brown margin) on the Chinese medicinal herb *Peucedanum praeruptorum* is caused by *Colletotrichum spaethianum* (Guo et al. 2013) and *C. fructicola* (Ma et al. 2020b).

Other fungus-host combinations in the Apiaceae are: on *Anthriscus sylvestris* stems, *Colletotrichum anthrisci* in the Netherlands and *C. circinans* in Germany (Damm et al. 2009); on *Centella asiatica* healthy leaves, *Colletotrichum gigasporum* (Rakotoniriana et al. 2013) and *C. tabacum* (Damm et al. 2014) in Madagascar; on *Eryngium campestre* dead leaves, *C. dematium* in France (Damm et al. 2009) and *C. eryngiicola* in Russia (Buyck et al. 2017); on *Heracleum persicum*, *C. americanae-borealis* in Iran (Khodaei et al. 2019); on *Heracleum* sp. dead stems, *C. fuscum* in the Netherlands (Damm et al. 2014).

### Apocynaceae

Records of *Colletotrichum* on the Apocynaceae are scarce, except for the ornamentals *Mandevilla* sp. and *Nerium oleander*.

On *Mandevilla* sp., leaf spots are attributed to *Colletotrichum siamense* and *C. truncatum* in Japan (Watanabe et al. 2016) and to *C. simmondsii* in Australia (Shivas et al. 2016). Symptoms include pale brown lesions surrounded by a dark red ring, with dark acervuli in the centre of the lesion.

On *Nerium oleander*, leaf spots are attributed to *Colletotrichum alienum* in Australia (Schena et al. 2014) and to *C. acutatum* in New Zealand and Italy (Damm et al. 2012a, Mosca et al. 2014). Developed lesions are pale grey with black acervuli and a dark border.

Other fungus-host combinations in the Apocynaceae are: on *Allamanda cathartica*, *Colletotrichum siamense* causing leaf spots in China (Huang et al. 2022c); on *Alstonia scholaris*, *C. siamense* (as *C. pandanicola*; Zhang et al. 2023b) in India (Jayawardena et al. 2023); on *Araujia hortorum*, *C. araujiae* associated to purple leaf spots in Argentina (Tan et al. 2022a); on *Carissa macrocarpa* (= *C. grandiflora*), *Colletotrichum karsti*, causing anthracnose on fruits in Spain (García-Lopez et al. 2021); on *Cynanchum atratum*, *Colletotrichum destructivum* causing leaf spots in China (Miao et al. 2017); on *Hemidesmus indicus*, *C. dematium* as an endophyte in India (Rather et al. 2018); on *Hoodia* sp., *C. acutatum* in South Africa (Damm et al. 2012a); on *Parsonsia capsularis*, *C. parsonsiae* as a leaf endophyte in New Zealand (Damm et al. 2012b); on *Plumeria alba*, *C. siamense* in Malaysia (Ismail et al. 2021b) and on *P. rubra*, *C. truncatum* in Japan (Sato et al. 2015); on *Telosma cordata* (as *T. cordarum*), *C. telosmae* (Liu et al. 2022b).

### Aquifoliaceae

Rot of holly (*Ilex* spp.) berries has been reported as causing significant losses, with *Colletotrichum fioriniae* and *C. nymphaeae* identified as minor pathogens (Lin et al. 2018a). *Colletotrichum fioriniae* is also associated to brown spots on *I. integra* leaves in Korea (Woo et al. 2021) and *C. boninense*, *C. karsti*, *C. fructicola*, *C. gloeosporioides*, *C. siamense* and “*C. ligustri*” to leaf spots on *I. chinensis* in China (Zhang et al. 2023b).

### Araliaceae

Ivy (*Hedera* spp.) anthracnose, causing leaf spots, is found in several parts of the world and is caused by *Colletotrichum trichellum* (Damm et al. 2009, Sato et al. 2015). Lesions are pale yellow, surrounded by a dark border. Additionally, *C. hedericola* was described as a saprobe on dead *H. helix* stems (Hyde et al. 2020a) and *C. godetiae* was associated to spots on *H. nepalensis* leaves (Zhang et al. 2023b), but the pathological status of these fungi on ivies remains to be elucidated.

Other fungus-host combinations in the Araliaceae are: on *Fatsia japonica*, *Colletotrichum boninense*, *C. karsti*, *C. fructicola*, *C. gloeosporioides*, *C. jiangxiense* and *C. siamense* associated to leaf spots in China (Shi et al. 2017, Xu et al. 2021, Zhang et al. 2023b); on *Heptapleurum heptaphyllum* (= *Schefflera heptaphylla*), *C. schefflerae* as a saprobe from China (Zhang et al. 2023b); on *Heteropanax fragrans*, *C. siamense* associated to leaf spots in China (Zhang et al. 2023b); on *Meryta sinclairii*, *C. aotearoa* causing leaf spots in New Zealand (Weir et al. 2012); on *Panax ginseng*, *C. lineola* and *C. panacicola* causing leaf and fruit anthracnose in Korea (Choi et al. 2011, Liu et al. 2020c); on *P. quinquefolium*, *C. sojae* causing leaf necroses in China (Guan et



al. 2021); on *Tetrapanax papyrifer*, *C. fructicola* causing leaf spots in China (Tang et al. 2023); on *Schefflera actinophylla*, *C. gloeosporioides* causing leaf spots in China (Huang 2013).

### Asteraceae

Anthraco-nose of safflower (*Carthamus tinctorius*) is an important seed-borne disease-causing seedling wilting, stem blight and leaf spots. The disease is attributed to *Colletotrichum carthami* in Japan (Uematsu et al. 2012) and to *C. chrysanthemi* in Italy and the Czech Republic (Baroncelli et al. 2015a).

A similar situation to that of safflower occurs for garland chrysanthemum (*Glebionis coronaria*, = *Chrysanthemum coronarium*), with *Colletotrichum carthami* recognised as the pathogen in Japan (Uematsu et al. 2012) and *C. chrysanthemi* in China and the Netherlands (Damm et al. 2012a). On *Cichorium intybus*, *Colletotrichum nigrum* has been reported from Chile (Liu et al. 2013b). On *Cirsium japonicum*, *Colletotrichum henanense* is known from China (Liu et al. 2015a). On *Cosmos* sp. seeds, *Colletotrichum cosmi* is known from the the Netherlands (Damm et al. 2012a). On *Dendranthema grandiflorum*, *C. truncatum* was reported in Japan (Sato et al. 2015). On *Erigeron philadelphicus*, *C. liriopes* is known also from Japan (Sato et al. 2015).

Sunflower (*Helianthus annuus*) anthracnose was reported recently in China, with symptoms characterised by elongated stem lesions leading to wilting at flowering time under severe infection conditions (Sun & Liang 2018, Sun et al. 2020d). The pathogen was assigned to *Colletotrichum destructivum*, although *C. truncatum* had also been isolated for sunflower in Australia previously (Shivas et al. 2016). Additionally, *C. nigrum* was also reported as a pathogen of *H. tuberosus* in Serbia (Liu et al. 2013b) and a member of the acutatum complex (presumably *C. nymphaeae*) was reported from the USA associated to anthracnose of sunflower sprouts (French et al. 2013). Irregularly shaped spots on mature *H. verticillatus* leaves, expanding to become dark brown surrounded by chlorotic halos, were reported from the USA and associated to *C. fioriniae* (Odoi et al. 2023).

Pyrethrum (*Tanacetum cinerariifolium*) anthracnose is caused by *C. tanacetii* throughout the crop cultivation range in Australia (Barimani et al. 2013, Damm et al. 2014, Lelwala et al. 2019). Symptoms on leaves include scattered dark-brown sunken spots.

Recently several species of *Colletotrichum* were designated based on fungi isolated from leaf spots on *Ageratina adenophora*, namely *C. adenophorae* (singleton species), *C. robustum* (dracaenophilum complex), *C. analogum*, *C. dimorphum*, *C. gracile*, *C. nanhuaense*, *C. siamense* (as *C. parvisporum*; Zhang et al. 2023b), *C. subhenanense* and *C. yuanjiangense* (gloeosporioides complex), along with other fungi treated as endophytes, namely *C. adenophorae*, *C. cangyuanense*, *C. oblongisporum* (gloeosporioides complex) and *C. speciosum* (acutatum complex) (Yu et al. 2022b).

Other fungus-host combinations in the Asteraceae include: on *Arctium lappa*, *Colletotrichum orchidearum* causing leaf spots in China (Xu et al. 2016); on *Aster tataricus*, *C. destructivum* causing leaf spots in China (Cong et al. 2018); on *Atractylodes japonica* and *A. lancea*, *C. atractylodicola* (Xu et al. 2018b), *C. chlorophyti* (Sun et al. 2019a) and *C. spaethianum* (Guan et al. 2018) causing leaf symptoms in China, whereas on *A. ovata*, *C. cigarro*, *C. fructicola*, *C. ovatense*, *C. plurivorum*, *C. siamense* and *C. sojiae* are associated to leaf lesions in Korea (Hassan et al. 2022); on *Bidens subalternans*, *C. bidentis* causing anthracnose on stems in Brazil (Damm et al. 2013); on *Brachyglottis repanda*, *C. beeveri* causing leaf lesions in New Zealand (Damm et al. 2012b); on *Calendula officinalis*, *Colletotrichum carthami* causing anthracnose on leaves and stems in Japan (Sato et al. 2013); on *Coreopsis lanceolata*, *Colletotrichum fuscum* in Italy (Guarnaccia et al. 2021); on *Laphangium affine*, *C. liriopes* in Japan (Sato et al. 2015); on *Mikania micrantha*, *C. gloeosporioides* causing leaf and stem anthracnose symptoms in China (Zhu et al. 2019b); on *Petasites hybridus*, *C. bambusicola* in China (Liu et al. 2022b); on *Sonchus* sp., *C. sonchicola* as a saprobe on dead stems in Italy (Jayawardena et al. 2017); on *Taraxacum campylodes*, *C. lineola* in Japan (Sato et al. 2015); on *Tragopogon graminifolius*, *C. americanae-borealis* in Iran (Khodaei et al. 2019); on *Xanthium spinosum*, *C. spinosum* (Damm et al. 2013),

and on *X. strumarium*, *C. truncatum* (Shivas et al. 2016), both in Australia; on *Zinnia elegans*, *C. siamense* in China (Li et al. 2021d).

#### Basellaceae

Anthrachnose on *Basella alba* leaves is caused by *Colletotrichum truncatum* in China (Yang et al. 2018). Symptoms include semicircular or irregular-shaped lesions with greyish centres surrounded by deep red borders, leading to leaf wither and death.

#### Begoniaceae

Anthrachnose of begonia (*Begonia* × *semperflorens* and *B. lanternaria*), causing stem and leaf lesions with large brown sunken necroses, is attributed to *Colletotrichum truncatum* and *C. karsti* and is known from China (Zhai et al. 2018, Wu et al. 2022b).

#### Berberidaceae

Anthrachnose of *Berberis* spp., including *B. aquifolium* (= *Mahonia aquifolium*) and *B. glaucocarpa*, causing leaf blight, has been reported from New Zealand, attributed to *Colletotrichum aotearoa* (Weir et al. 2012) and from Italy, Germany and the Netherlands, attributed to *C. fiorinae*, *C. godetiae* and *C. nymphaeae* (Damm et al. 2012a, Garibaldi et al. 2020, Guarnaccia et al. 2021). *Colletotrichum godetiae* and *C. karsti* were also associated to leaf spots on *B. fortunei* (= *M. fortunei*) in China (Zhang et al. 2023b). An additional fungal taxon has been associated to leaf spots on *B. aquifolium*, named “*C. japonicum*” (Bedlan 2012, Świdarska-Burek 2021), but this taxon is pending modern taxonomic treatment. Symptoms include circular, brown, slightly sunken, necrotic lesions with a well-defined border, surrounded by a chlorotic halo.

On *Nandina domestica*, leaf blight is caused by *Colletotrichum karsti* in China (Li et al. 2018b).

#### Betulaceae

Hazelnut (*Corylus avellana*) anthracnose is recorded sporadically, causing lesions at the bottom end of the hazelnut cluster. The disease has been recorded from Turkey, Iran and Italy (Mirhosseini-Moghaddam et al. 2007, Belisario & Santori 2009, Sezer et al. 2017), but the pathogen has been identified in modern terms only from Turkey, as *Colletotrichum fiorinae* (Sezer et al. 2017).

*Colletotrichum simulanticitri* was recently recorded from *Betula* sp. in China, associated to leaf spots (Yu et al. 2022b).

#### Bignoniaceae

Host-fungus combinations in the Bignoniaceae include: on *Catalpa fargesii* f. *duciouxii*, *Colletotrichum gloeosporioides* causing leaf spots in China (Fu et al. 2013a); on *Jacaranda mimosifolia*, *C. karsti* causing brown leaf spots in China (Dai et al. 2022); on *Radermachera sinica* (china doll), *C. siamense* in China associated leaf anthracnose symptoms, although *C. fructicola* and *C. karsti* were also isolated but pathogenicity was not confirmed (Yu et al. 2022a) and *C. radermacherae* was isolated as a saprobe (Zhang et al. 2023b); on *Tecomanthe speciosa*, *C. boninense* in New Zealand (Damm et al. 2012).

#### Boraginaceae

Host-fungus combinations in the Boraginaceae include: on *Cordia alliodora*, *Colletotrichum tropicale* as an endophyte in Panama (Rojas et al. 2010); on *Echium italicum*, *C. destructivum* in Iran (Khodaei et al. 2019).

#### Brassicaceae

Anthrachnose of *Brassica* spp. (and other Brassicaceae) crops is a disease reported recurrently (e.g., Mahmodi et al. 2013c, Lee & Hong 2015), and traditionally associated to *Colletotrichum*

*higginsianum* (Damm et al. 2014). Besides *C. higginsianum*, other species associated to anthracnose of *Brassica* spp. are *C. brassicicola* (Damm et al. 2012b), *C. truncatum* (Sato et al. 2015, He et al. 2016) and *C. fructicola* (Yu et al. 2022c).

*Colletotrichum* occurrence on *Arabidopsis thaliana* has provided important research models, both concerning fungus-leaf pathogenic interactions (O'Connell et al. 2004) and fungus (*C. tofieldiae*)-root mutualistic interactions (Hacquard et al. 2016).

Rocket (*Eruca vesicaria*; = *E. sativa*) anthracnose symptoms are leaf spots and have been attributed to *Colletotrichum higginsianum* in the USA (Patel et al. 2014) and to *C. cigarro* in Italy (Garibaldi et al. 2016a). Symptoms appear as small pale or water-soaked circular spots, surrounded by dark brown or black borders, expanding to round or irregular shapes, to form extensive dead areas.

Other host-fungus combinations in the Brassicaceae include: on *Raphanus raphanistrum*, *Colletotrichum lini* reported from Tunisia, and on *Raphanus sativus*, *C. higginsianum*, reported from Japan (Damm et al. 2014); on *Matthiola incana*, *C. higginsianum*, reported from Japan and Romania (Damm et al. 2014).

### Burseraceae

On *Tetragastris panamensis*, *Colletotrichum fructicola* was reported as a leaf endophyte in Panama (Weir et al. 2012).

### Buxaceae

Boxwood (*Buxus* spp.) shoot dieback is considered a new disease (Singh & Doyle 2017), reported from the USA, with the causal agent identified as *Colletotrichum theobromicola* (Singh et al. 2015). Diseased plants shown black discolouration beneath the bark and extending along the affected stems and branches. Variability in disease response among cultivars has been reported (Kaur et al. 2022) Additionally, *C. yunnanense* has been reported as an endophyte (Liu et al. 2007, Damm et al. 2019) and *C. buxi* from healthy leaves (Liu et al. 2022b), both from China.

### Cactaceae

Anthracnose is an important disease of pitaya/dragon fruit (*Selenicereus undatus*; syn. *Hylocereus undatus*), with symptoms occurring on stems and fruits. Symptoms are characterised by reddish-orange spots with chlorotic halos. Fruit lesions develop at maturity and during storage and are attributed to *Colletotrichum truncatum* and reported from Asia (Guo et al. 2014b, Sato et al. 2015, Ngoc et al. 2018, Salunkhe et al. 2023). Stem lesions are originated by *C. aenigma* (Meetum et al. 2015), *C. siamense* (Meetum et al. 2015, Zhao et al. 2018, Abirami et al. 2019), *C. fructicola* (Udayanga et al. 2013) and *C. karsti* (Nascimento et al. 2019b), reported from Asia and South America. Recently, *C. tropicale* was reported causing anthracnose on *S. monacanthus* in the Philippines (Evallo et al. 2023) and Mexico (Nuñez-García et al. 2023).

On *Nopalea cochenillifera*, brown sunken spots on cladodes are caused by *Colletotrichum fructicola* and *C. siamense* and are known from Brazil (Conforto et al. 2017).

On Barbados gooseberry/ora-pro-nóbis (*Pereskia aculeata*), leaf spots were recorded in Brazil and attributed to *Colletotrichum pereskiae* (Custódio et al. 2021).

### Calycanthaceae

On *Chimonanthus praecox*, *Colletotrichum karsti* was associated to leaf spots in China (Zhang et al. 2023b).

### Campanulaceae

Host-fungus combinations in the Campanulaceae include: on *Campanula* sp., *Colletotrichum higginsianum* in Iran (Khodaei et al. 2019); on *Campanula rapunculoides* and *C. trachelium*, *Colletotrichum nymphaeae* and *C. lineola* respectively, in Italy (Guarnaccia et al. 2021); on

*Isotoma axillaris*, *C. lineola* in Japan (Sato et al. 2015); on *Lobelia* sp., *C. acutatum* in the Netherlands (Damm et al. 2012a), and on *Lobelia chinensis*, *C. magnum* in China (Li et al. 2013a).

#### Cannabaceae

On Japanese hop (*Humulus scandens*), *Colletotrichum fioriniae* was reported in the USA associated to severe chlorotic and necrotic leaf lesions (Frederick et al. 2021).

*Colletotrichum celtidis* was reported from leaf litter of *Celtis formosana* in China (Tennakoon et al. 2021).

#### Caprifoliaceae

On *Patrinia villosa*, *Colletotrichum bambusicola* was recorded in China (Liu et al. 2022b).

#### Caricaceae

Papaya (*Carica papaya*) anthracnose affects fruits at maturity and during storage, originating sunken dark brown lesions, often covered by orange spore masses, and is thus subject of extensive research regarding chemical and biological control, coating, and selection of storage conditions (Oliveira et al. 2016b, Silva-Jara et al. 2019, Vilaplana et al. 2020). Symptoms also occur on leaves as dark brown lesions with black margins and surrounded by a yellow halo. Seventeen species of *Colletotrichum* have been associated with the disease: in the acutatum complex, *C. acutatum* is known from Australia (Damm et al. 2012a, Shivas et al. 2016) and *C. simmondsii* from Australia (Damm et al. 2012a, Shivas et al. 2016) and Costa Rica (Ruiz-Campos et al. 2022); in the boninense complex, *C. karsti* is known from Brazil (Damm et al. 2012a, Vieira et al. 2022); in the gigasporum complex, *C. zhaoqingense* is known from China (Liu et al. 2022b); in the gloeosporioides complex, *C. chrysophilum* is known from Mexico (Pacheco-Esteve et al. 2022a) and Brazil (Vieira et al. 2022); *C. fructicola* from Mexico (Marquez-Zequera et al. 2018), Costa Rica (Ruiz-Campos et al. 2022) and Brazil (Vieira et al. 2022), *C. gloeosporioides* from Brazil (Vieira et al. 2022), *C. queenslandicum* from Australia (Weir et al. 2012) and Brazil (Vieira et al. 2022), *C. salsolae* from India (Saini et al. 2017a), *C. siamense* from South Africa, China, Brazil and Mexico (Weir et al. 2012, Zhang et al. 2021a, Pacheco-Esteve et al. 2022b, Vieira et al. 2022), *C. theobromicola* from Costa Rica (Ruiz-Campos et al. 2022) and Brazil (Vieira et al. 2022) and *C. tropicale* from Costa Rica (Ruiz-Campos et al. 2022); in the magnum complex, *C. brevisporum* is known from Australia, the Philippines, China and Brazil (Vieira et al. 2013, Shivas et al. 2016, Duan et al. 2018b, Damm et al. 2019, Liu et al. 2019c, Laurel et al. 2021), *C. magnum* from Costa Rica (Ruiz-Campos et al. 2022) and Brazil (Tapia-Tussell et al. 2016) and *C. okinawense* from Brazil and Japan (Damm et al. 2019, Dias et al. 2020, Vieira et al. 2022); in the orchidearum complex, *C. plurivorum* is known from China, Brazil and Mexico (Sun et al. 2019b, García-Estrada et al. 2020, Vieira et al. 2022); in the truncatum complex, *C. truncatum* is known from Brazil, Costa Rica, the Philippines, Korea and Japan (Sato et al. 2015, Aktaruzzaman et al. 2018, Vieira et al. 2020, 2022, Laurel et al. 2021, Ruiz-Campos et al. 2022). Global studies are needed to shed additional light on the relative importance of these species to papaya anthracnose worldwide. To this end, Vieira et al. (2022) have shown *C. okinawense* as the prevalent species in Brazil as well as the most virulent, along *C. truncatum*.

#### Caryocaraceae

On *Caryocar brasiliense*, *Colletotrichum paranaense* was reported from Brazil (Bragança et al. 2016a).

#### Caryophyllaceae

On *Dianthus* spp., three species of *Colletotrichum* have been reported: *C. tofieldiae* in the UK (Damm et al. 2009) and *C. lineola* and *C. spaethianum* in Japan (Sato et al. 2015).

On *Saponaria officinalis*, *Colletotrichum lineola* has been reported from Japan (Sato et al. 2015).

### Celastraceae

Anthracnose of *Euonymus japonicus* is characterised by the occurrence of leaf spots, often at the leaf margin, with grey-white, brown borders, surrounded by a yellow halo. It has been reported from China and the causal agents assigned to *Colletotrichum aenigma* (Tan et al. 2023), *C. gloeosporioides* (Huang et al. 2016, Li et al. 2017c), *C. siamense* (Wu 2020, Tan et al. 2023) and *C. theobromicola* (Qin et al. 2023), although a fungus presumably from the boninense complex has been reported from Korea (Lee et al. 2005).

### Ceratophyllaceae

On the aquatic plant *Ceratophyllum demersum*, “*Colletotrichum demersi*” has been recently reported as an endophyte from China (Zheng et al. 2022), but this taxon is null because of chimeric concatenated sequences.

### Chenopodiaceae

Anthracnose of quinoa (*Chenopodium quinoa*) was recently reported in the USA associated to slightly sunken, oval to linear stem lesions containing setose acervuli and attributed to *Colletotrichum nigrum* and *C. truncatum* (Pal & Testen 2021), although this appears to be a minor disease (Colque-Little et al. 2021).

### Chloranthaceae

On *Sarcandra glabra*, *Colletotrichum siamense* was recorded as the causal agent of leaf and stem spots in China (Ye et al. 2016).

### Chrysobalanaceae

On *Licania tomentosa* in Brazil, anthracnose affects stems and fruits, with the causal agents identified as *Colletotrichum siamense* and *C. tropicale* (Lisboa et al. 2018). Additionally, *C. queenslandicum* and *C. fructicola* were also found to occur as endophytes on *L. tomentosa* (Lisboa et al. 2018).

### Convolvulaceae

Host-fungus combinations in the Convolvulaceae include: on *Convolvulus arvensis*, *Colletotrichum americae-borealis* from Iran (Khodaei et al. 2019); on *Cuscuta* sp., *Colletotrichum cuscutae* from Dominica (Damm et al. 2012a) and *C. fiorinae* from the USA (Liu et al. 2021b); on *Ipomoea batatas*, *C. chlorophyti* from Japan (Sato et al. 2015), on *I. pes-caprae*, *C. condaoense* from Vietnam (Crous et al. 2018c) and on *I. purpurea* (as *Pharbitis purpurea*), *C. siamense* (Dai et al. 2023b); on *Merremia umbellata*, *C. merremiae* and *C. panamense* both as endophytes from Panama (Damm et al. 2019).

### Cornaceae

Anthracnose of Cornelian cherry (*Cornus mas*) affects fruits at maturity, causing brown sunken spots covered with orange masses of conidia. In Hungary, the causal agent has been identified as *Colletotrichum godetiae* (Tóth et al. 2017). Marginal leaf lesions (grey centre and reddish-brown edges) on *Cornus hongkongensis* in China were recently attributed to *Colletotrichum gloeosporioides* and *C. siamense* (Wang et al. 2021d, Zhang et al. 2022c).

### Crassulaceae

Anthracnose of *Sedum kamtschaticum* is known to affect leaves and stems, causing necrotic lesions. It has been recorded from Korea and assigned to *Colletotrichum gloeosporioides* and *C. aenigma* (Jeon & Kwak 2016, Choi et al. 2017). Additionally, *C. sedi* was also found as a saprobe on dead *Sedum* sp. stems in Russia (Liu et al. 2015b).

## Cucurbitaceae

Watermelon (*Citrullus lanatus*) anthracnose, causing necrotic spots on leaves and sunken lesions on fruits, is a disease that lost relevance during the 20th century because of the use of resistant cultivars (Maynard & Hopkins 1999). Fungi associated to the disease include *Colletotrichum orbiculare* and *C. magnum* reported from the USA (Rennberger et al. 2018, Damm et al. 2019), *C. karsti* reported from New Zealand (Damm et al. 2012b) and *C. scovillei* reported from Malaysia (Goh et al. 2022), but the pathological importance and geographical distribution of these fungi on watermelon needs to be established and compared. To this end, a recent study (Guo et al. 2022) revealed *C. orbiculare* as the most prevalent pathogen in the major watermelon growing provinces in China, but another 14 species of *Colletotrichum* were identified associated to watermelon anthracnose.

Anthracnose in melon (*Cucumis melo*) is a minor disease in global terms, with effective control being usually achieved with adequate agricultural practices and selection of cultivars (Ge et al. 2013). Species of *Colletotrichum* recognised as associated to the disease are *C. karsti* in Japan (Damm et al. 2012b), *C. melonis* in Brazil (Damm et al. 2012a) and *C. orbiculare* in Japan (Damm et al. 2013), but the pathological importance and geographical distribution of these fungi on melon needs to be established and compared. Anthracnose on Luffa sponge gourd (*Luffa cylindrica*; syn. *Cucumis melo*) was recently associated to *Colletotrichum fructicola* and *C. siamense* in China, causing oval to irregular chlorotic leaf lesions surrounded by yellow halos (Li et al. 2022f).

The cucumber (*Cucumis sativus*) anthracnose pathosystem is often used to study the induction of resistance by chemicals as alternative to control using fungicides (Eskandari et al. 2020). The disease is caused by *Colletotrichum orbiculare* (the synonym *C. lagenarium* is still commonly found in the literature), but *C. truncatum* has also been reported associated to cucumber (Sato et al. 2015).

Anthracnose of squash and pumpkins (*Cucurbita* spp.) is a common disease causing necrotic lesions on fruits, but usually of low severity. Fungi associated have been identified as *Colletotrichum orbiculare* (Damm et al. 2013), *C. coccodes* (Liu et al. 2013b), *C. brevisporum* (Liu et al. 2018c) and *C. fioriniae* (Liu et al. 2021b).

Other fungus-host combinations in the Cucurbitaceae include: on *Benincasa hispida*, *Colletotrichum orbiculare* in Australia (Shivas et al. 2016); on *Bryonia cretica* subsp. *dioica*, *C. bryoniicola* in the Netherlands (Damm et al. 2014); on *Lagenaria siceraria*, *C. orbiculare* in Portugal (Damm et al. 2013); on *Momordica cochinchinensis*, *C. brevisporum* in China (Chai et al. 2018); on *Sechium edule*, *C. brevisporum* in Brazil (Bezerra et al. 2016, Damm et al. 2019); on *Trichosanthes kirilowii*, *C. magnum* (as *C. liaoningense*; Liu et al. 2022b) in China causing fruit lesions developing from small off-white necrotic spots to larger, irregular grey necrotic lesions on green fruits leading to fruit rot and fruit drop (Zhang et al. 2022a).

## Dipterocarpaceae

A leaf spot disease on *Hopea odorata* was recently reported from Bangladesh and attributed to *Colletotrichum viniferum* (Rashid et al. 2020). Similarly, leaf spots on *Shorea siamensis* in Thailand were attributed to *C. aeshynomenes* (Jayawardena et al. 2023).

## Droseraceae

On the Venus flytrap (*Dionaea muscipula*), leaf blight is attributed to *Colletotrichum siamense* in Australia (Shivas et al. 2016).

## Ebenaceae

Persimmon (*Diospyros kaki*) anthracnose has become increasingly important over the last few decades. The disease affects the fruits, causing sunken necrotic lesions, and may be a post-harvest disease in certain circumstances (Palou et al. 2015). It can also affect twigs and leaves, causing severe defoliation and even death of the entire tree (Xie et al. 2010, Blood et al. 2015, Dolinski et al. 2022). There are ten species of *Colletotrichum* recorded from persimmon: in the acutatum



complex, *C. melonis* is known from Brazil (Carraro et al. 2019) and *C. nymphaeae* from Brazil (Carraro et al. 2019) and Korea (Hassan et al. 2019a); in the boninense complex, *C. karsti* is known from Australia (Damm et al. 2012b, Shivas et al. 2016) and China (Wang et al. 2016b, Zhang et al. 2023e); in the dematium complex, *C. jinshuiense* (as *C. kakiivorum*; Liu et al. 2022b) is known from Korea (Lee & Jung 2018); in the gloeosporioides complex, *C. alienum* is known from New Zealand (Weir et al. 2012), *C. fructicola* from Brazil (Carraro et al. 2019), China (Zhang et al. 2023e) and from fruits imported from an unknown location into the Philippines (Evallo et al. 2022), *C. gloeosporioides* from Spain (Palou et al. 2015), *C. horii* from Brazil (Blood et al. 2015, Mio et al. 2015), China (Weir et al. 2012, Zhang et al. 2023e), Korea (Kwon et al. 2013, Jeon et al. 2017, An et al. 2018), Japan (Weir et al. 2012) and New Zealand (Weir et al. 2012) and *C. siamense* from Korea (Chang et al. 2018a) and China (Zhang et al. 2023e); in the orchidearum complex, *C. cliviicola* is known from China (Zhang et al. 2023e). Whereas *C. horii* is the most widespread persimmon anthracnose pathogen, the pathological relevance and geographic distribution of these ten species should be further dissected, in order to improve control measures and to foresee possible future changes in the disease and fungal population structure. For instance, in São Paulo and Paraná states in Brazil, *C. horii*, *C. fructicola* and *C. nymphaeae* were found at similar frequencies and showing little differences in virulence (Carraro et al. 2022), whereas in Guangxi (China) *C. fructicola* showed to be the most virulent in a study comparing five *Colletotrichum* species (Zhang et al. 2023e).

#### Elaeocarpaceae

Anthracnose of *Elaeocarpus sylvestris* causes leaf spots with light brown centre and deep red borders. The disease is known from China and caused by *Colletotrichum gloeosporioides* (Li et al. 2016b).

#### Ericaceae

Blueberry (*Vaccinium* spp.) anthracnose is an important disease in humid areas, affecting fruits at maturity as necrotic lesions covered in orange spore masses, although leaves and stems can also be affected. The disease is generally managed with fungicides and cultural practices (Miles et al. 2013). There are 12 species of *Colletotrichum* known from *Vaccinium* spp. In the acutatum complex, *C. fioriniae* is known from the USA (Damm et al. 2012a, Eaton et al. 2021, Liu et al. 2021b), Chile (Castro et al. 2023), the Netherlands (Damm et al. 2012a), Italy (Mosca et al. 2014), Poland (Pszczółkowska et al. 2016) and New Zealand (Damm et al. 2012a), *C. rhombiforme* is known from China (Wang et al. 2019b) and the USA (Damm et al. 2012a), *C. salicis* is known from Norway (Baroncelli et al. 2015b) and *C. simmondsii* is known from Australia (Shivas et al. 2016). In the boninense complex, *C. karsti* is known from Brazil (Rios et al. 2015). In the gloeosporioides complex, *C. chrysophilum* is known from Brazil (Soares et al. 2022), *C. cigarro* is known from the USA (Weir et al. 2012), *C. fructivorum*, *C. rhexiae*, *C. siamense* and *C. temperatum* are known from the USA (Doyle et al. 2013), *C. helleniense* is known from Italy (Guarnaccia et al. 2022) and *C. yulongense* is known from China (Wang et al. 2019b). A global analysis is needed to ascertain the etiology of blueberry anthracnose.

Other host-fungus combinations in the Ericaceae include: on *Kalmia* sp., *Colletotrichum fioriniae* from the USA (Damm et al. 2012a); on *Rhododendron* spp., *C. celtidis* from China (Zhang et al. 2023b), *C. fioriniae* from the USA (Damm et al. 2012a), Korea (Sultana et al. 2018) and China (Hu et al. 2022) and *C. gloeosporioides* from China (Zhang et al. 2023b), all associated to leaf spots, and *C. salicis* from Latvia (Damm et al. 2012a).

#### Euphorbiaceae

*Colletotrichum* leaf disease of rubber tree (*Hevea brasiliensis*), originating leaf necroses, causes relevant yield losses throughout the world (Liu et al. 2018a), providing an important model to study resistance and pathogenicity mechanisms (Lin et al. 2018c, Yang et al. 2020b). The identity of the pathogen has been subject of diverse studies and for a long time it has been

recognised the occurrence of genetically distinct fungi associated to the disease (Sreenivasaprasad et al. 1994, Liu et al. 2018a), which is critical for the selection of the most appropriate fungi for studies dissecting plant-fungus interactions. There are 13 species of *Colletotrichum* associated to the disease. In the acutatum complex: *C. acutatum* is known from Sri Lanka (Hunupolagama et al. 2017); *C. australisinese* and *C. bannaense* from China (Liu et al. 2018a); *C. laticiphilum* from China (Shi et al. 2019a), Sri Lanka (Hunupolagama et al. 2017), India and Colombia (Damm et al. 2012a); *C. nymphaeae* (as *C. citri*) from Sri Lanka (Hunupolagama et al. 2017); *C. simmondsii* from Sri Lanka (Hunupolagama et al. 2017); *C. wanningense* from China (Cao et al. 2019b). In the boninense complex, *C. annellatum* is known from Colombia (Damm et al. 2012b) and *C. karsti* from China (Cai et al. 2016a). In the gloeosporioides complex, *C. fructicola* (Cao et al. 2019b), *C. ledongense* (Liu et al. 2018a) and *C. siamense* (Cao et al. 2019b) are known from China. In the orchidearum complex, *C. cliviicola* (as *C. cliviae*) is known from China (Zhang et al. 2021e). Population analysis studies have shown that *C. simmondsii* is the major pathogen in Sri Lanka (Hunupolagama et al. 2017) and that *C. siamense* and *C. australisinese* are the most prevalent pathogens in China (Liu et al. 2018a, Cao et al. 2019b). Studies of this kind, focusing on the American continent, may shed additional light on the diversity of the pathogen and prevalence of each species.

On cassava (*Manihot esculenta*), anthracnose affects the crop throughout the world, causing lesions on stems, leaves, and fruits, and tip dieback (Fokunang et al. 2001) and the selection of resistant genotypes can convey disease control (Owolade et al. 2005). Twelve species of *Colletotrichum* have been associated to the disease: in the acutatum complex, *C. lupini* is known from Rwanda (Damm et al. 2012a); in the gloeosporioides complex, *C. aeshynomenes* is known from Thailand (Sangpueak et al. 2018), *C. chrysophilum* from Brazil (Machado et al. 2021a), *C. fructicola* from China (Liu et al. 2019a) and Brazil (Bragança et al. 2016b, Oliveira et al. 2020), *C. siamense* from China (Liu et al. 2019a) and Brazil (Oliveira et al. 2018, 2020), *C. theobromicola* from Brazil (Oliveira et al. 2018, 2020) and *C. tropicale* from Brazil on wild cassava species *M. dichotoma* and *M. epruinosa* (Oliveira et al. 2016a); in the boninense complex, *C. boninense* is known from Thailand (Hyde et al. 2018) and *C. karsti* from China (Liu et al. 2019a); in the orchidearum complex, *C. musicola* is known from Brazil (Machado et al. 2022) and *C. plurivorum* from China (Liu et al. 2019a); in the truncatum complex, *C. truncatum* is known from Thailand (Hyde et al. 2018) and Brazil (Machado et al. 2021b). A survey conducted in the Recôncavo of Bahia area of the Bahia state in Brazil suggested *C. fructicola* as the main causal agent of cassava anthracnose in the area (Oliveira et al. 2020) and this fungus also proved as the most virulent in a study conducted in China (Liu et al. 2019a), but the relative importance of these *Colletotrichum* species to cassava anthracnose in global terms remains to be elucidated.

Anthracnose on physic nut (*Jatropha curcas*) causes lesions on stems, leaves and fruits, with diversity on disease response being recognised among ecotypes (Ferreira-Pinto et al. 2011). The causal agent has been assigned to *Colletotrichum truncatum* in Burkina Faso (Ellison et al. 2015).

Other host-fungus combinations in the Euphorbiaceae include: on *Euphorbia pulcherrima*, *Colletotrichum truncatum* known from Japan (Sato et al. 2015); on an unspecified species of *Euphorbia*, the rare *C. euphorbiae* from South Africa (Crous et al. 2013); on *Plukenetia volubilis*, *C. siamense* from China (Wang et al. 2020c); on *Ricinus communis*, *C. siamense* from China (Tang et al. 2021); on *Sclerocroton integerrimus*, *C. karsti* from Australia (Damm et al. 2012b); on *Vernicia montana*, *C. fioriniae* from China (Zhang et al. 2021c).

## Fabaceae

Anthracnose of soybean (*Glycine max*) is an important disease in tropical areas, causing severe yield losses associated to disease symptoms on seedlings, leaves, pods, stems and petioles, presenting typical necrotic patterns on the abaxial leaf veins (Sharma et al. 2011, Dias et al. 2019, Bouffleur et al. 2021). The pathogen microsclerotia can survive in soil until a subsequent cultivation cycle (Tikami et al. 2023). Control is achieved by the employment of fungicides, but resistance sources have been recently highlighted in India, using local pathogen populations, assigned to

*Colletotrichum truncatum* based on morphological characters (Nataraj et al. 2020). However, there are 10 species of *Colletotrichum* associated to soybean anthracnose: *C. chlorophyti* (singleton species) known from the USA (Yang et al. 2012a, Yang et al. 2013) and India (Bhatt et al. 2022); in the gloeosporioides complex, *C. fructicola* from China (Xu et al. 2023b) and *C. gloeosporioides* from Malaysia (Mahmodi et al. 2013b); in the magnum complex, *C. brevisporum* from China (Shi et al. 2021); in the orchidearum complex, *C. cliviicola* from Brazil (Barbieri et al. 2017) and India (Bhatt et al. 2022), *C. musicola* from Brazil (Bouffleur et al. 2020), *C. plurivorum* from Myanmar (Zaw et al. 2020) and *C. sojae* from Iran, Serbia, Italy and the USA (Damm et al. 2019); in the spaethianum complex, *C. incanum* from the USA (Yang et al. 2014); *C. truncatum* from the USA (Yang et al. 2014), Brazil (Rogério et al. 2019), India (Bhatt et al. 2022, Kavanashree et al. 2022), Myanmar (Zaw et al. 2020), Thailand (Hyde et al. 2018), China (Hu et al. 2015), Japan (Sato et al. 2015) and Australia (Shivas et al. 2016). Whereas *C. truncatum* appears to be the most prevalent pathogen of soybean anthracnose (Dias et al. 2019), the analysis by Damm et al. (2019) shows that *C. sojae* was detected along with *C. truncatum* and that this species also occurs in diverse locations, drawing attention on the need for global studies on soybean anthracnose pathogen prevalence and distribution.

Lentil (*Lens culinaris*) anthracnose is a major disease worldwide. Lesions affect leaves, stems, flowers and pods and the disease is caused by *Colletotrichum lentis* (Altaf et al. 2018). There are two known races of the pathogen (Banniza et al. 2018), with virulence assigned to a mini-chromosome (Bhadauria et al. 2019). Breeding for disease resistance is thus guided by knowledge of pathogen diversity (Buchwaldt et al. 2018). An additional fungal species, *C. nigrum*, was also associated to the disease (Liu et al. 2013b), but its pathological relevance in this pathosystem remains to be evaluated.

Lupin (*Lupinus* spp.) anthracnose is an important disease of lupins cultivated for grain, forage and as ornamentals, that spread throughout the world in the last 40 years. The disease is seed-borne and can thus affect seedlings, as well as stems and pods (Talhinhas et al. 2016). The disease is globally caused by a rather homogeneous fungal population belonging to *Colletotrichum lupini* (Nirenberg et al. 2002, Talhinhas et al. 2002, Dubrulle et al. 2020), although variability among South American populations has recently been disclosed (Alkemade et al. 2021).

Anthracnose of common bean (*Phaseolus vulgaris*) can cause up to 100% yield losses in cool and humid environments (Mohammed 2013, Padder et al. 2017). Typical symptoms include black-red sunken necroses in pods, often developing also on seeds, and red to purple discolouration of leaf veins. Agricultural practices and the use of fungicides may convey protection to the crop, but disease resistance breeding is the most sustainable control measure (Singh & Schwartz 2010). However, the bean anthracnose pathosystem is characterised by a unique profusion of pathogen races within the species *Colletotrichum lindemuthianum* (Pastor-Corrales 1991, Kelly & Vallejo 2004, Nabi et al. 2022), hampering the selection of cultivars depending on the evolving local pathogen populations (Conner et al. 2020, Kamfwa et al. 2021, Xavier et al. 2021).

Anthracnose is considered the most important disease of cowpea (*Vigna* spp.), originating tan to brown sunken spots on leaves and branches, causing up to 100% yield losses under favourable conditions (Siqueira et al. 2019). Although the infection process has been subject of detailed research (Latunde-Dada et al. 1996, Silva et al. 2019), the variability of the pathogen is considered a factor hampering the deployment of adequate control measures (Siqueira et al. 2019). In fact, there are seven species of *Colletotrichum* associated to the disease: *C. chlorophyti* (singleton species) is known from Japan on *V. radiata* (Sato et al. 2015); in the dematium complex, *C. lineola* from Japan on *V. angularis* (Sato et al. 2015); in the destructivum complex, *C. vignae* from Nigeria on *V. unguiculata* (Damm et al. 2014); in the orchidearum complex, *C. cliviicola* from Nigeria (Adenike et al. 2023) and *C. sojae* from Iran (Damm et al. 2019) both on *V. unguiculata*; *C. truncatum* from Thailand and Japan on *V. unguiculata* (Sato et al. 2015, Hyde et al. 2018); *C. plurivorum* from China on *V. unguiculata* (Liu et al. 2022b).

Anthraco-nose of chickpea (*Cicer arietinum*) has been recently reported from Malaysia, causing leaf spots and premature leaf drop, and associated to *Colletotrichum truncatum* (Mahmodi et al. 2013a).

Anthraco-nose of peanut (*Arachis hypogaea*) is seldom referred. The disease causes leaf spots and is attributed to *Colletotrichum truncatum*, which has been reported from the Gambia (Damm et al. 2009), Australia (Shivas et al. 2016) and China (Yu et al. 2020), but also to *C. fructicola* in China (Gong et al. 2023).

Anthraco-nose reports on pea (*Pisum sativum*) associated to *Colletotrichum pisicola* are known from Ecuador, Mexico and the USA, but records are ancient (Damm et al. 2014). However, recently the disease was reported from Brazil associated to *C. coccodes*, causing leaf spots (Bellé et al. 2020).

Anthraco-nose of northern jointvetch (*Aeschynomene indica*, an aquatic weed of rice fields, frequently referred in the literature as *A. virginica*), led to the development of a mycoherbicide based on the fungus *Colletotrichum aeschynomenes* in the USA (Damm et al. 2012a, Weir et al. 2012). Additionally, *C. godetiae* is also known from this host in that country (Damm et al. 2012a). On the other hand, anthraco-nose on the forage plant Australian jointvetch (*A. falcata*) is caused by *C. theobromicola* (Shivas et al. 2016).

Anthraco-nose of alfalfa/lucerne (*Medicago sativa*) is an important disease in some areas, causing loss of total biomass due to stem death, and reduction of stand life and winter survival, due to crown rot (Samac et al. 2014). The disease is assigned to several *Colletotrichum* species: in the destructivum complex, *C. americae-borealis* from the USA, Argentina and China (Damm et al. 2014, Kemei et al. 2021, Lima et al. 2021), *C. destructivum* from Canada (Damm et al. 2014) and Australia (Shivas et al. 2016) and *C. lini* from Serbia (Vasić et al. 2014); in the orbiculare complex, *C. trifolii* from the USA (Damm et al. 2013, Samac et al. 2014); in the orchidearum complex, *C. sojajae* from the USA (Damm et al. 2019).

Anthraco-nose of stylo (*Stylosanthes* spp.) is a major disease of these forage crops, causing lesions with light-brown centres and dark margins, that expand to cover the entire leaf surface, affecting stems and causing terminal shoot blight resulting in plant death. Classically associated to *Colletotrichum gloeosporioides*, in fact several species of *Colletotrichum* are known from *Stylosanthes* spp.: *C. chlorophyti* (singleton species) is known from Australia on *S. hamata* (Shivas et al. 2016); in the boninense complex, *C. karsti* from Australia on *S. sympodialis* (Damm et al. 2012b) and from China on *S. guianensis* (Jia et al. 2017); *C. gigasporum* from Mexico on *S. guianensis* (Rakotoniriana et al. 2013); in the gloeosporioides complex, *C. theobromicola* from Australia on *S. viscosa* (Weir et al. 2012); *C. truncatum* from Thailand on *S. hamata* (Hyde et al. 2018). It is unclear which of these fungi prevail on *Stylosanthes*, which may hamper disease resistance breeding efforts (Falco et al. 2016).

Anthraco-nose of clover (*Trifolium* spp.) lost relevance over the last decades, with most cultivars showing elevated levels of resistance (Jacob et al. 2015, 2016, Hartmann et al. 2022). Several species of *Colletotrichum* have been associated to the disease. *Colletotrichum trifolii* (orbiculare complex), in modern terms, has not been recorded from clover for over one century (Damm et al. 2013). Other *Colletotrichum* species, from the destructivum complex, are: *C. destructivum* known from the USA, the Netherlands (Damm et al. 2014) and China (Xue et al. 2018b); *C. lini* from the USA, Germany and New Zealand (Damm et al. 2014); *C. utrechtense* from the Netherlands (Damm et al. 2014).

Anthraco-nose of common vetch (*Vicia sativa*) is responsible for severe losses in Gansu, China, although the causal agent was identified as *Colletotrichum lentis* in the 2012 and 2013 outbreaks (Xu & Li 2015, Xu et al. 2017a) and as *C. spinaciae* in the 2018 outbreak (Wang et al. 2019c).

Anthraco-nose of orchid tree (*Bauhinia* spp.) is characterised by leaf lesions with reddish-brown centres and black borders, surrounded by a yellow halo. The disease is attributed to *Colletotrichum siamense* in Argentina and India (Larran et al. 2015, Sharma et al. 2015a) and to *C. endophyticum* and *C. gloeosporioides* in China (Li et al. 2016a, Liang et al. 2023).

Anthraco-nose of golden tree (*Cassia fistula*) is characterised by light brown circular lesions with a dark border on leaves and precocious leaflet fall (Rabuske et al. 2018). The disease has been assigned to *Colletotrichum gloeosporioides* in Brazil (Rabuske et al. 2018) and to *C. siamense* in India (Sharma et al. 2015a).

Anthraco-nose of black locust (*Robinia pseudoacacia*) is characterised by black spots on leaves. The disease was associated to *Colletotrichum nymphaeae* in Japan (Yamagishi et al. 2016) and to *C. gloeosporioides* in China (Xue et al. 2018a).

Recently anthracnose of sword bean (*Canavalia gladiata*) was described in China as causing stem, petiole and leaf blade lesions, and attributed to *Colletotrichum truncatum* (Shi et al. 2022b).

Other host-fungus combinations in the Fabaceae include: on *Acacia acuminata*, *Colletotrichum fioriniae* known from Australia (Shivas et al. 2016), on *A. confusa*, *C. endophyticum* from China (Manawasinghe et al. 2022) and on *A. melanoxylon*, *C. siamense* from China (Yuan et al. 2023); on *Aspalathus linearis*, *C. acutatum* from South Africa (Damm et al. 2012a); on *Cercis chinensis*, *Colletotrichum siamense* from China (Ji et al. 2019); on *Crotalaria juncea*, *Colletotrichum verruculosum* from Zimbabwe (Damm et al. 2009); on *Cyamopsis tetragonoloba*, *Colletotrichum truncatum* from Mexico causing lesions on leaves and pods (García-León et al. 2022); on *Dalbergia hupeana*, *C. fructicola* (Zhou et al. 2022b), and on *D. odorifera*, *C. gigasporum* (Wan et al. 2018), both from China; on *Erythrina crista-galli*, *C. siamense* causing leaf spots in China (Li et al. 2021c); on *Falcataria moluccana*, *C. gloeosporioides* causing twig anthracnose in China (Chen et al. 2019b); on *Lablab purpureus*, *C. karsti* causing leaf spots (Luo & Jiang 2022); on *Leucaena* sp., *C. nymphaeae* from Mexico (Damm et al. 2012a); on *Ornithopus compressus*, *C. destructivum* from Australia (Shivas et al. 2016); on *Phanera championii* (= *Bauhinia championii*), *C. siamense* from China associated to leaf spots (Zhang et al. 2023b), on *Pongamia pinnata*, *C. siamense* from India (Dwarka et al. 2016); on kudzu (*Pueraria montana*), *C. gloeosporioides* from the USA (Weir et al. 2012); on *Samanea tubulosa*, *C. karsti* from Brazil causing black spots on seedlings (Almeida et al. 2022); on *Saraca indica*, *C. siamense* from India (Sharma et al. 2015a); on *Sophora tonkinensis*, *C. siamense* from China (Song et al. 2021b); on *Spatholobus suberectus*, *C. gloeosporioides* from China associated to leaf spots (Zhang et al. 2023b); on *Uraria picta*, *C. siamense* from India (Srivastava et al. 2017); on faba bean (*Vicia faba*), *C. acutatum* from Australia (Shivas et al. 2016).

### Fagaceae

There are few records of *Colletotrichum* associated to Fagaceae hosts. Pink-rot of chestnut (*Castanea sativa*) nuts, i.e., a clear and sometimes intense pink colouration of the endosperm, was reported from Italy and attributed to *Colletotrichum acutatum* (Gaffuri et al. 2017). On Chinese chestnut (*Castanea mollissima*), *Colletotrichum henanense* was recently found in the USA associated to blossom end rot, including black spots on the chestnut shell and blackening of the kernels, and sunken brown/black cankers on twigs of one-year old seedlings (Miller & Lewis Ivey 2022) and *C. castaneae* was recorded in China associated to leaf spots (Zhang et al. 2023b). On beech (*Fagus sylvatica*) nurseries, leaf spots were recorded from Poland and associated to *C. fioriniae* (Pszczółkowska et al. 2017). On oaks (*Quercus* spp.), leaf spots were reported from China associated to *C. gloeosporioides* on *Q. glauca* (as *Cyclobalanopsis glauca*; Liu et al. 2021d) and to *C. quercicola* on *Q. variabilis* (Wang et al. 2022i), *Colletotrichum karsti* was recorded on *Q. salicifolia* from Panama as an endophyte (Damm et al. 2012b) and *C. theobromicola* was recorded from an unspecified species of *Quercus* in the USA (Weir et al. 2012). On *Lithocarpus litseifolius*, *C. nymphaeae* was recorded from China associated to leaf spots (Du et al. 2022).

### Garryaceae

On *Aucuba japonica*, red-brown leaf spots evolving to grey-white lesions with purple-brown borders, surrounded by a yellowish green halo, were associated to *Colletotrichum fructicola* (Li et al. 2016e), whereas faded leaf spots progressing to black-brown lesions with irregular edges were associated to *C. boninense* and *C. siamense* (Liu et al. 2022e, 2023c, Zhang et al. 2023b), reported

from China. *Colletotrichum fructicola* has also recently been reported from Korea (Hassan et al. 2023).

#### Geraniaceae

On *Pelargonium graveolens*, *Colletotrichum nymphaeae* was isolated from lesions on petioles, leaves and twigs in India (Damm et al. 2012a).

On *Geranium wilfordii*, *Colletotrichum dematium* in China was associated to brown necrotic leaf spots with a grey-white centre, expanding to necrotic concentric rings (Ding et al. 2023).

#### Haloragaceae

On *Myriophyllum spicatum*, *Colletotrichum fioriniae* was recorded on a submerged stem in the USA (Damm et al. 2012a) and *C. garzense* and *C. spicati* were recently reported as endophytes in China (Zheng et al. 2022).

#### Hamamelidaceae

On *Loropetalum chinense*, *Colletotrichum fructicola* was recorded associated to leaf spots in China (Qiu et al. 2022).

#### Hydrangeaceae

On *Hydrangea paniculata*, *Colletotrichum fructicola* was found associated to leaf spots in Italy (Guarnaccia et al. 2021).

#### Hypericaceae

There is a single, ancient record of *Colletotrichum* on *Hypericum perforatum*, attributed to *C. cigarro* in Germany (Weir et al. 2012).

#### Icacinaceae

Two species of *Colletotrichum* were recorded to occur as endophytes in *Nothapodytes pittosporoides* in China, *C. jishouense* and *C. tongrenense* (Zhou et al. 2019).

#### Juglandaceae

Walnut (*Juglans regia*) anthracnose has been increasingly recorded over the last decade, causing brown spots on leaves and fruits, often leading to relevant yield losses. The disease has been attributed to *Colletotrichum acutatum* in China (He et al. 2019), *C. fioriniae* in China (Zhu et al. 2015), Hungary (Varjas et al. 2019), France (Da Lio et al. 2018) and Italy (Luongo et al. 2022), *C. godetiae* in Hungary (Varjas et al. 2021), France (Da Lio et al. 2018), Austria (Damm et al. 2012a) and China (Wang et al. 2023b), *C. juglandis* in China (Wei et al. 2022c) and *C. nymphaeae* in Brazil (Savian et al. 2019), France (Da Lio et al. 2018), Italy (Luongo et al. 2022) and China (Wang et al. 2022h) in the acutatum complex, to *C. aenigma* (Wang et al. 2021e, Li et al. 2023c), *C. cigarro* (as *C. kahawae*; Wei et al. 2022c), *C. fructicola* (Wang et al. 2018, Li et al. 2023c), *C. gloeosporioides* (Wang et al. 2020b, Mu et al. 2021, Yang et al. 2021a, Li et al. 2023c), *C. mengyinense* (Mu et al. 2021), *C. siamense* (Wang et al. 2017, Li et al. 2023c, Zhang et al. 2023b) and *C. viniferum* (He et al. 2019) in China and *C. siamense* in Korea (Cho et al. 2023), in the gloeosporioides complex, to *C. sojae* in the orchidearum complex in China (Li et al. 2023c) and to *C. magnum* in China (Li et al. 2023c). Although anthracnose resistance sources have been identified in *J. regia* × *J. sigillata* hybrids (Yang et al. 2021a), the elucidation of the identity of the causal agent in each region may be relevant for the correct deployment of such resistances in breeding programmes.

Pecan (*Carya illinoensis*) anthracnose can be a disease of concern, causing lesions on leaves (irregularly shaped lesions with a chlorotic halo) and fruits (dark sunken expanding lesions leading to fruit drop or mummification). The disease has been attributed to *Colletotrichum gloeosporioides* in Australia (Shivas et al. 2016), to *C. siamense* in Korea (Oh et al. 2021) and



China (Zhuo et al. 2023), to *C. nymphaeae* in China (Zhang et al. 2019a) and Brazil (Poletto et al. 2019) and to *C. fioriniae*, *C. fructicola* and *C. plurivorum* in China (Chang et al. 2022, Zhang et al. 2023a). On the forest tree species *Carya cathayensis*, *Colletotrichum fructicola* was recently reported from China causing irregular brown leaf spots (Ma et al. 2023).

Anthraco-nose on the pharmaceutical plant *Cyclocarya paliurus* was recently attributed to a mixture of pathogens identified as *Colletotrichum aenigma*, *C. fructicola* and *C. gloeosporioides* (Zheng et al. 2021b).

### Lamiaceae

Black spot is a major foliar disease of basil (*Ocimum basilicum*) in northern Italy (Guarnaccia et al. 2019, Cacciola et al. 2020). The disease is caused by *Colletotrichum ocimi* and *C. destritivum* (Damm et al. 2014, Mosca et al. 2014, Guarnaccia et al. 2019, Cacciola et al. 2020). *Colletotrichum siamense* was recently identified as the causal agent of blossom blight in Malaysia (Ismail et al. 2021a).

On Autumn sage (*Salvia greggii*), leaf spots can hamper productivity under greenhouse conditions (Garibaldi et al. 2015, Guarnaccia et al. 2019). The disease has been associated to *Colletotrichum coccodes*, *C. fructicola* and *C. nigrum* in Italy (Garibaldi et al. 2015, Guarnaccia et al. 2019). Anthracnose was also associated to *C. fioriniae* on *S. leucantha* (Garibaldi et al. 2016c) and to *C. bryoniicola* on *S. nemerosa* (Guarnaccia et al. 2019).

Other host-fungus combinations in the Lamiaceae include: on *Lycopus lucidus*, *Colletotrichum dematium* from China originating black spots on leaves and stems (Guan et al. 2016); on *Mentha* spp., *C. siamense* from Australia (Shivas et al. 2016) and *C. karsti* from Mexico (Solano-Báez et al. 2023); on oregano (*Origanum vulgare*), *C. fioriniae* from Italy (Guarnaccia et al. 2019) and *C. tropicale* from Mexico (Ayvar-Serna et al. 2020); on *Perilla frutescens*, *C. shiso* from Japan (Gan et al. 2019) and the USA (Fulcher & Owen-Smith 2023); on *Platostoma palustre*, *C. karsti* from China (Hsieh et al. 2020); on *Rosmarinus officinalis*, *C. siamense* as an endophyte from Australia (Shivas et al. 2016); on *Teucrium scorodonia*, *C. lini* from the Netherlands (Damm et al. 2014); on *Thymus vulgaris*, *C. destritivum* from the USA (Fu et al. 2015); on *Vitex*, *C. aotearoa* from New Zealand on *V. lucens* (Weir et al. 2012) and *C. aenigma* from Korea on *V. angustifolia* (Park et al. 2023).

### Lardizabalaceae

On *Akebia trifoliata*, anthracnose symptoms, associated to leaf spots and round or needle-shaped dark brown spots formed on fruit peel, were reported from China and attributed to *Colletotrichum gloeosporioides* (Pan et al. 2021).

### Lauraceae

Anthraco-nose is a serious post-harvest disease on avocado (*Persea americana*) fruits, besides also affecting vegetative organs (Sharma et al. 2017, Uysal & Kurt 2020). Symptoms start on leaves as yellow spots turning brown and coalescing, with necrosis occurring between leaf veins and most often at leaf tips. Severe conditions may lead to purple lesions on shoots and to shoot and flower head dieback. Infections on fruits develop around lenticels as small brown to black lesions. After harvest and ripening, lesions become blacker, larger, and increasingly sunken, often exhibiting a hemispherical pattern in transversal cut. The disease has been associated to 20 species of *Colletotrichum* mostly in the gloeosporioides complex. In the acutatum complex, *C. eryobotriae* is known from China (Wu et al. 2023c), *C. fioriniae* from Australia (Damm et al. 2012a) and New Zealand (Hofer et al. 2021) and *C. godetiae* from Mexico (Hernández-Lauzardo et al. 2015). In the boninense complex, *C. karsti* is known from Mexico (Hernández-Lauzardo et al. 2015, Velázquez-del Valle et al. 2016), Israel (Sharma et al. 2017), Turkey (Uysal & Kurt 2020) and New Zealand (Hofer et al. 2021). In the dematium complex, *C. anthrisci* is known from Chile (Bustamante et al. 2022). In the gloeosporioides complex: *C. aenigma* is known from Israel (Weir et al. 2012, Sharma et al. 2017); *C. alienum* from Israel (Sharma et al. 2017), Australia and New Zealand (Weir et al.

2012); *C. aotearoa* from New Zealand (Hofer et al. 2021); *C. asianum* from Indonesia (Zhafarina et al. 2021); *C. chrysophilum* from Mexico (Fuentes-Aragón et al. 2020b); *C. cigarro* from New Zealand (Weir et al. 2012) and Korea (Kwon et al. 2020); *C. fructicola* from New Zealand (Hofer et al. 2021), Australia (Weir et al. 2012), China (Li et al. 2022c), Israel (Sharma et al. 2017), Colombia (Gañán et al. 2015) and Mexico (Fuentes-Aragón et al. 2018); *C. gloeosporioides* from Israel (Sharma et al. 2017) and Turkey (Akgül et al. 2016); *C. jiangxiense* from Mexico (Ayvar-Serna et al. 2021); *C. nupharicola* from Israel (Sharma et al. 2017); *C. perseae* from Israel (Sharma et al. 2017) and New Zealand (Hofer et al. 2021); *C. queenslandicum* from Australia (Weir et al. 2012, Shivas et al. 2016); *C. siamense* from New Zealand (Hofer et al. 2021), Australia (Weir et al. 2012, Shivas et al. 2016), China (Li et al. 2022e), Israel (Sharma et al. 2017) and South Africa (Weir et al. 2012); *C. theobromicola* from Israel (Sharma et al. 2017); *C. tropicale* from Mexico (Fuentes-Aragón et al. 2020b). Studies on the etiology of avocado anthracnose suggest that multiple fungi are responsible for the disease, but few studies have compared the prevalence of the multiple fungal species in a given area. In Israel, *C. perseae* was reported as the prevalent fungus and one of the most virulent (Sharma et al. 2017). In New Zealand, eight *Colletotrichum* species were associated to “tannin stain” fruit symptoms, but the individual contribution of each species to the disease was not established (Hofer et al. 2021).

Other host-fungus combinations in the Lauraceae include: on *Cinnamomum* spp., *Colletotrichum siamense* (Zhou et al. 2016, Liu et al. 2022a), *C. fioriniae* (Sun et al. 2012, Chen et al. 2022d, Liu et al. 2022a), *C. jiangxiense*, *C. karsti*, *C. radermacherae* (Zhang et al. 2023b) and *C. scovillei* (Li et al. 2022b) from China, *C. siamense* from Malaysia (Khoo et al. 2023) and *C. lupini* from Portugal (Damm et al. 2012a); on *Phoebe sheareri*, *C. fructicola* causing leaf tip necrosis and twig wilt (Huang et al. 2022b); saprophytically on laurel (*Laurus nobilis*), *C. godetiae* from the UK (Damm et al. 2012a) and *C. lauri* from Italy (Hyde et al. 2017); on *Machilus ichangensis* (Cheng et al. 2019) and on *M. pauhoi* (Lv et al. 2023), *C. siamense* from China.

#### Lecythidaceae

On *Barringtonia edulis*, *Colletotrichum gloeosporioides* is associated to anthracnose in Papua-New Guinea, with symptoms gradually progressing from an angular, asymmetrical yellow discoloration to an ulcer-like necrosis causing death to the whole leaf (Buyoyu et al. 2017).

On *Cariniana legalis*, *Colletotrichum tropicale* is associated to anthracnose in Brazil, causing light to dark brown necrotic leaf lesions, coalescing to cause death of the leaves and weakening of the trees (Souza et al. 2023).

#### Linaceae

Flax (*Linum usitatissimum*) anthracnose is a seed- and soil-borne disease, causing damping-off of seedlings, and attributed to *Colletotrichum lini* (Damm et al. 2014).

#### Loganiaceae

On *Geniostoma rupestre* var. *ligustrifolium*, *Colletotrichum aotearoa* was reported as an endophyte in New Zealand (Weir et al. 2012).

#### Lythraceae

Anthracnose on pomegranate (*Punica granatum*) affects ripe fruits, constituting a post-harvest disease, but also affects young fruits, flowers and leaves as small black spots developing to dark brown depressed lesions. The disease is associated to eight species of *Colletotrichum*: in the acutatum complex, *C. acutatum* is known from Brazil (Bellé et al. 2018) and Italy (Mincuzzi et al. 2017), and *C. fioriniae*, *C. nymphaeae* and *C. simmondsii* from the USA (Xavier et al. 2019); in the gloeosporioides complex, *C. gloeosporioides* is known from Albania and the USA (Xavier et al. 2019, Cara et al. 2020), *C. siamense* from the USA (Xavier et al. 2019), *C. theobromicola* from the USA (Xavier et al. 2019), India (Sharma et al. 2015a) and Australia (Shivas et al. 2016), and *C. tropicale* from Brazil (Silva-Cabral et al. 2019a). It is unclear if any of these fungi are

specifically associated to each of the disease symptoms reported and few studies have addressed the relative frequency of the pathogen populations. In a study conducted in the USA, *C. theobromicola* was shown to be the most prevalent species, although species in the acutatum complex were more virulent (Xavier et al. 2019).

### Magnoliaceae

Anthraco-nose of tulip tree (*Liriodendron tulipifera* and *L. chinense* × *tulipifera*) is associated to leaf spot symptoms that progress to elongated or irregularly shaped lesions. It is caused by *Colletotrichum fioriniae* in the UK (Damm et al. 2012a) and by *C. fructicola*, *C. siamense* and *C. gloeosporioides* in China (Zhu et al. 2019a, Dou et al. 2022, Wan et al. 2022a).

On *Magnolia* spp. (including *Magnolia champaca* syn. *Michelia champaca*, *Magnolia decidua* syn. *Manglietia decidua*, *Magnolia denudata* syn. *Yulania denudata* and *Magnolia maclurei* syn. *Michelia macclurei*), leaf spots are associated to *Colletotrichum boninense* and *C. celtidis* in China (Zhang et al. 2023b), to *C. fioriniae* in China (Zhang et al. 2018a), New Zealand (Liu et al. 2021b) and the UK (Damm et al. 2012a) and to *C. fructicola* and *C. siamense* in China (Yin et al. 2022, Zhou et al. 2022a, 2023b, Wang et al. 2023a). As endophytes, *C. Chiangmaiense* has been reported on *Magnolia garrettii* in Thailand, and *C. fructicola*, *C. gloeosporioides* and *C. xishuangbannaense* on *M. candolli* in China (De Silva et al. 2021b).

On *Michelia alba*, marginal leaf spots are associated to *Colletotrichum siamense* in China (Qin et al. 2021).

### Malpighiaceae

On acerola or Barbados cherry (*Malpighia emarginata*), anthracnose is an important fruit disease, causing necrotic and sunken spots (Bragança et al. 2014). The disease is associated to *Colletotrichum theobromicola* in Brazil (Bragança et al. 2014) and to *C. tropicale* in Japan (Takushi et al. 2018).

### Malvaceae

Anthraco-nose of jute (*Corchorus capsularis*) is an important disease, affecting stems and reducing fibre value. On leaves, lesions progress from small circular spots to dark brown expanded necroses. On stems, lesions appear on the leaf scar as fusiform, sunken, water soaked and dark necroses. Reports from China have assigned it to *Colletotrichum fructicola*, *C. siamense* and “*C. corchori-capsularis*” (nom. invalid.), the latter presenting higher virulence and prevalence than the others (Niu et al. 2016a, 2016b).

There are two *Colletotrichum*-related diseases known from cotton (*Gossypium hirsutum*), cotton anthracnose, causing damping-off of seedlings, and ramulosis, causing abnormal over-sprouting and branching of adult plants, found in South America (Weir et al. 2012, Moreno-Moran & Burbano-Figueroa 2017, PLH et al. 2018). These diseases are associated respectively to “*C. gossypii*” and “*C. gossypii* var. *cephalosporioides*”, but Weir et al. (2012) has treated these taxa as belonging to the gloeosporioides complex but pending modern description and delimitation. Although cotton anthracnose is one of the most ancient diseases caused by *Colletotrichum* in the scientific literature, “*C. gossypii*” is absent from modern *Colletotrichum* checklists, leaving Plant Pathology applications to use the names “*C. gossypii*” and “*C. gossypii* var. *cephalosporioides*” without modern taxonomic support. For instance, “*C. gossypii*” is known from Bulgaria and Romania (PLH et al. 2018) and “*C. gossypii* var. *cephalosporioides*” has recently been reported from Colombia (Moreno-Moran & Burbano-Figueroa 2017), while both have been recorded from Brazil (Oliveira et al. 2022). rDNA-ITS sequences deposited in the NCBI database labelled as “*C. gossypii*” and “*C. gossypii* var. *cephalosporioides*”, arising from the works by Nawaz et al. (2019) and Salustiano et al. (2014) respectively, show 100% similarity to the *C. theobromicola* type strain sequence (JX010294; Weir et al. 2014) whereas exhibiting a 3-bp difference to the closest species, *C. grossum* (KP890165; Diao et al. 2017). The analysis of *tub2* sequences labelled as “*C. gossypii*” and “*C. gossypii* var. *cephalosporioides*” reveals a 10 bp-difference to *C. grossum*

(KP890171; Diao et al. 2017) whereas only a 3 bp-difference to *C. theobromicola* (JX010447), suggesting that the cotton anthracnose pathogens may belong to *C. theobromicola*. Other species of *Colletotrichum* recorded from cotton are: *C. karsti* from Germany (Damm et al. 2012b); *C. plurivorum* from Brazil (Damm et al. 2019); *C. siamense* from India associated to symptoms on leaves (Salunkhe et al. 2020); *C. truncatum* from Thailand (Hyde et al. 2018).

Anthracnose on cocoa (*Theobroma cacao*) can cause leaf spots and pod rot, leading to yield losses (Nascimento et al. 2019a, Serrato-Díaz et al. 2020). There are 10 species of *Colletotrichum* recorded from cocoa, but only three are reportedly pathogenic, all belonging to the gloeosporioides complex: *C. aeshynomenes* is known from Brazil, causing leaf spots (Nascimento et al. 2019a); *C. siamense* from Puerto Rico, causing pod rot (Serrato-Díaz et al. 2020); *C. theobromicola* from Panama, associated to leaf and pod lesions (Rojas et al. 2010). Species reported as endophytes are: *C. cacao* from Costa Rica (Damm et al. 2019); *C. chrysophilum* from Panama (Vieira et al. 2017); *C. fructicola* (Weir et al. 2012); *C. karsti* from Panama (Damm et al. 2012b); *C. sloanei* from Malaysia (Damm et al. 2012a); *C. tropicale* from Panama (Rojas et al. 2010); *C. vittalense* from India (Damm et al. 2019).

Other host-fungus combinations in the Malvaceae include: on *Abelmoschus esculentus*, *Colletotrichum gloeosporioides* known from China causing leaf blight (Shi et al. 2019b); on *Abutilon theophrasti*, *C. truncatum* from China causing leaf lesions (Cong et al. 2020); on *Durio zibethinus*, *C. durionigenum*, *C. gigasporum*, *C. siamense* (as *C. pandanicola*; Zhang et al. 2023b) and *C. truncatum* associated to fruit rot in Thailand (Armand et al. 2023); on *Gossypium indicum*, *C. theobromicola* associated to leaf spots in Korea (Kang et al. 2022); on *Hibiscus* spp., *C. gigasporum* from Thailand (Liu et al. 2014) and *C. siamense* from Australia (Schena et al. 2014) and Brazil (Rocha et al. 2022); on *Lavatera trimestris*, *C. malvarum* from the UK (Damm et al. 2013); on *Malva* spp., *C. malvarum* from Germany on *Malva* sp. (Damm et al. 2013), *C. tebeestii* from Canada on *M. pusilla* (Damm et al. 2013) and *C. trifolii* from China on *M. crispa* (Liu et al. 2017c) and *M. sylvestris* (Zhou et al. 2014); on *Pachira* spp., *C. karsti* from China and Brazil (Damm et al. 2012b) and *C. siamense* from China (Wu et al. 2023a); on *Sida spinosa*, *C. sidae* from the USA (Damm et al. 2013); on *Sterculia* spp., *C. siamense* from China on *S. lanceolata* (Zhang et al. 2020b) and *S. nobilis* (Zhang et al. 2020a).

#### Melastomataceae

Host-fungus combinations in the Melastomataceae include: on *Clidemia hirta*, *Colletotrichum clidemiae* known from Panama and the USA (Weir et al. 2012); on *Miconia* sp., *C. cigarro* from Brazil (Weir et al. 2012); on *Rhexia virginica*, *C. fructivorum* and *C. rhexiae* from the USA (Doyle et al. 2013).

#### Meliaceae

Host-fungus combinations in the Meliaceae include: on *Azadirachta indica*, *Colletotrichum siamense* known from Thailand (Udayanga et al. 2013) and India (Sharma et al. 2015a); on *Dysoxylum spectabile*, *C. aotearoa* from New Zealand (Weir et al. 2012); on *Trichilia tuberculata*, *C. tropicale* from Panama as an endophyte (Rojas et al. 2010).

#### Menispermaceae

On *Menispermum dauricum*, *Colletotrichum menispermii* was reported as a saprobe from Russia (Li et al. 2016c).

#### Monimiaceae

On *Hedycarya angustifolia*, *Colletotrichum aotearoa* is known from Australia (Shivas et al. 2016).

#### Moraceae

Mulberry (*Morus alba*) anthracnose causes necrotic spots or streaks in leaves, resulting in

significant loss of leaves for silkworm feeding (Xue et al. 2019, Zhu et al. 2023a). In a study conducted in China, *Colletotrichum fioriniae* was found to be the most important causal agent of mulberry anthracnose, followed by *C. brevisporum*, *C. karsti* and *C. cigarro*, whereas *C. fructicola* and *C. cliviicola* (as *C. cliviae*) were isolated from the host but did not show to be pathogenic (Xue et al. 2019).

There are several reports of *Colletotrichum* on *Ficus* spp. Fruit rot on fig (*F. carica*) has been reported from Korea on unripe fruits, and attributed to *C. gloeosporioides* (Choi et al. 2013), whereas in China fruit rot was observed throughout fruit development and specially in ripe fruits, and attributed to *C. tropicale* (Duan & Chen 2022b). *Colletotrichum siamense* was also reported from *F. carica*, as an endophyte (Shivas et al. 2016). Other host-fungus combinations include: on *F. ampela* leaf litter, *C. fici* from China (Tennakoon et al. 2021); on *F. binnendijkii* var. *variegata*, *C. tropicale* causing leaf spots in China (Kong et al. 2020); on *F. edulis*, *C. fructicola* from Germany (Weir et al. 2012); on *F. elastica*, *C. siamense* (as *C. communis*) from India (Sharma et al. 2015a); on *F. septica* leaf litter, *C. fici-septicae* from China (Tennakoon et al. 2021); on *F. virens*, *C. fioriniae* from China causing leaf spots (Xue et al. 2017).

Other host-fungus combinations in the Moraceae include: on jackfruit (*Artocarpus heterophyllus*), *Colletotrichum artocarpicola* as a saprobe in Thailand (Bhunjun et al. 2019) and *C. siamense* as an endophyte in Australia (Shivas et al. 2016) and associated to leaf spots in Brazil (Borges et al. 2023); on *A. sericarpus*, *C. siamense* as an endophyte in Australia (Shivas et al. 2016).

#### Moringaceae

Leaf spots and stem lesions were reported on *Moringa oleifera* in China, caused by *Colletotrichum chlorophyti* (Cai et al. 2016b).

#### Myricaceae

Leaf spots, leading to chlorosis and wilting, were reported on *Myrica rubra* in China, caused by *Colletotrichum fructicola* (Li et al. 2022a).

#### Myrtaceae

Anthracnose on feijoa (*Acca sellowiana*) has been recorded from Brazil, with irregularly shaped well defined dark spots on fruits becoming depressed and coalescing, associated to *Colletotrichum gloeosporioides* (Fantinel et al. 2017), from Italy, with dark sunken lesions on mature fruits and leaves associated to *C. acutatum* (Camele et al. 2018), from Portugal (Azores islands), with symptoms on leaves associated to *C. feijoicola* (Crous et al. 2019b), and from New Zealand, associated to *C. theobromicola* (Weir et al. 2012).

Anthracnose on eucalypts (*Eucalyptus* spp.) cause leaf spot and twig die-back. The disease is attributed to *Colletotrichum cigarro* on *E. grandis* (Mangwende et al. 2020), to *C. cigarro* and *C. fructicola* on *E. dunnii*, *E. nitens* and *E. macarthurii* (Mangwende et al. 2021) and to *C. theobromicola* on *E. grandis* × *E. urophylla* (Solis et al. 2022) in South Africa, and to *C. boninense* on *E. robusta* in China (Zhang & Zhu 2018). *Colletotrichum karsti* and *C. indonesiense* have been reported from South Africa and Indonesia respectively, but with unconfirmed pathogenicity (Damm et al. 2012b, Weir et al. 2012).

Guava (*Psidium guajava*) anthracnose is a common disease worldwide affecting fruit production and storage, originating circular to irregular sunken lesions. The disease has been attributed to *Colletotrichum abscissum* and *C. nymphaeae* in Brazil (Bragança et al. 2016a), to *C. siamense* in India (Sharma et al. 2015a) and Mexico (Rodríguez-Palafox et al. 2021), to *C. sloanei* in Indonesia (Zhafarina et al. 2021) and to *C. acutatum* in New Zealand (Liu et al. 2021b). Additional fungi with unconfirmed pathogenicity are *C. guajavae* and *C. psidii* (Damm et al. 2012a, Weir et al. 2012).

Other host-fungus combinations in the Myrtaceae include: on *Calothamnus quadrifidus*, *Colletotrichum simmondsii* known from Australia (Shivas et al. 2016); on cambuci (*Campomanesia*

*phaea*), *Colletotrichum theobromicola* from Brazil causing lesions on leaves and branches (Santos et al. 2017); on *Eugenia* sp., *C. karsti* from Brazil (Damm et al. 2012b) and *C. cordylinicola* from Laos (Weir et al. 2012); on *Kunzea ericoides*, *C. aotearoa*, *C. cigarro* and *C. torulosum* from New Zealand (Joshee et al. 2009, Weir et al. 2012); on *Myrciaria dubia*, *C. aeschynomenes* and *C. tropicale* from Brazil (Matos et al. 2020); on jabuticaba (*Plinia cauliflora*), *C. tropicale* from Japan (Taba et al. 2020); on *Syzygium* spp., *C. aotearoa* from New Zealand on *S. smithii* (Weir et al. 2012), *C. gloeosporioides* from Malaysia (Al-Obaidi et al. 2017), *C. siamense* from Thailand (Khuna et al. 2023) and *C. syzygiicola* from Thailand (Udayanga et al. 2013) on *S. samarangense*, and *C. pseudoacutatum* from Brazil (Soares et al. 2017) on *S. jambos*; on *Ugni molinae*, *C. godetiae* from Chile (Damm et al. 2012a).

#### Nelumbonaceae

On *Nelumbo nucifera*, *Colletotrichum siamense* and *C. tropicale* occur as endophytes in China (Chen & Kirschner 2018).

#### Nymphaeaceae

Anthracoze of waterlilies (*Nuphar* spp. and *Nymphaea* spp.), affecting leaves and petioles, is caused by *C. nupharicola* and *C. nymphaeae*, recorded from the USA, Italy and the Netherlands (Johnson et al. 1997, Damm et al. 2012a, Weir et al. 2012).

#### Oleaceae

Olive (*Olea europaea*) anthracnose affects fruits at maturity with dark sunken necroses covered in orange spore masses, causing fruit drop and depreciation of oil quality (Talhinhas et al. 2018). The disease is caused by several species of *Colletotrichum*, with *C. acutatum*, *C. nymphaeae* and *C. theobromicola* reported as the most virulent (Schena et al. 2014, Talhinhas et al. 2015, Peres et al. 2021, Riolo et al. 2023). *Colletotrichum acutatum* is known from South Africa and Australia (Damm et al. 2012a, Shivas et al. 2016) and is expanding recently in the Mediterranean region, where it has been reported from Portugal, Spain, Italy, Tunisia, Albania and Greece (Talhinhas et al. 2005, 2011, Mosca et al. 2014, Chattaoui et al. 2016, Iliadi et al. 2018, Cara et al. 2021, Licciardello et al. 2022), as well as in Uruguay, where it was recently reported as the prevalent pathogen (Moreira et al. 2021), in Brazil (Filoda et al. 2021) and in Pakistan (Nawaz et al. 2022, 2023). *Colletotrichum nymphaeae* is mostly restricted to southwestern Iberia (Talhinhas et al. 2005, 2011, López-Moral et al. 2017, Materatski et al. 2018), but has been recently reported from northeastern Italy (Antelmi et al. 2019), Uruguay (Moreira et al. 2021) and Brazil (Filoda et al. 2021). *Colletotrichum theobromicola* is known from Australia (Weir et al. 2012, Schena et al. 2014) and has been recently reported from Argentina (Lima et al. 2020) and Uruguay (Moreira et al. 2021). Although less virulent than those three species, *C. godetiae* is common across the Mediterranean region, being known from Portugal, Spain, Italy, Montenegro and Greece (Talhinhas et al. 2005, 2011, Mosca et al. 2014, Baroncelli et al. 2015b, López-Moral et al. 2017), often as the most prevalent pathogen (Talhinhas et al. 2018, Moral et al. 2021). *Colletotrichum gloeosporioides* is known from Portugal, Spain, Italy, Tunisia and China, but mostly with low prevalence (Talhinhas et al. 2005, 2011, Schena et al. 2014, Chattaoui et al. 2016, Moral et al. 2021, Licciardello et al. 2022). Sporadic pathogens are: *C. alienum*, known from Uruguay and Australia (Moral et al. 2021, Moreira et al. 2021); *C. boninense*, from Australia (Moral et al. 2021); *C. fioriniae*, from Portugal, Italy, Turkey, the USA and Australia (Talhinhas et al. 2005, 2011, Mosca et al. 2014, Moral et al. 2021, Riolo & Cacciola 2023); *C. lupini*, from Morocco (Msairi et al. 2020); *C. perseae*, from Australia (Moral et al. 2021); *C. rhombiforme*, from Portugal (Talhinhas et al. 2005). Several other fungi were isolated from diseased olive fruits, but pathogenicity has not been confirmed: *C. aenigma* from Italy (Schena et al. 2014); *C. cigarro* from Italy and Australia (Weir et al. 2012, Schena et al. 2014, Licciardello et al. 2022); *C. karsti* from Italy (Mosca et al. 2014, Schena et al. 2014); *C. queenslandicum* from Montenegro (Schena et al. 2014); *C. siamense* from Australia (Schena et al. 2014). The recent report of the most virulent



species in new regions, namely the spread of *C. acutatum* in the Mediterranean region and in South America, the report of *C. nymphaeae* in Italy and that of *C. theobromicola* in Argentina and Uruguay, may lead to more severe olive anthracnose outbreaks and pose additional challenges to crop protection.

Other host-fungus combinations in the Oleaceae include: on *Fraxinus excelsior*, *Colletotrichum truncatum* was detected among other fungi in the Ukraine (Davydenko et al. 2013); on *Jasminum* spp., *C. siamense* is known on *J. mesnyi* from China (Zhang et al. 2019b) and on *J. sambac* from Vietnam (Wikee et al. 2011, Weir et al. 2012) and China (Sun et al. 2023a); on *Ligustrum* spp., *C. aotearoa* and *C. fructicola* are known on *L. lucidum* from New Zealand (Weir et al. 2012) and China (Zhang et al. 2023b) respectively, and *C. gloeosporioides* and *C. siamense* on *L. japonicum* from China (Shen et al. 2017, Li et al. 2022g); on *Osmanthus fragrans*, *C. karsti*, *C. gloeosporioides*, *C. fructicola*, *C. siamense*, *C. anhuiense* and *C. osmanthicola* causing leaf spots (Tang et al. 2018, Liu et al. 2022c, He et al. 2023, Zhang et al. 2023b) and *C. liriopes* (Liu et al. 2022b), all from China.

### Onagraceae

Host-fungus combinations in the Onagraceae include: on *Clarkia hybrida*, *Colletotrichum godetiae* known from Denmark found on seeds (Damm et al. 2012a); on *Fuchsia magellanica*, *C. arboricola* from Chile (Crous et al. 2018a); on *Oenothera* sp., *C. nymphaeae* from the Netherlands (Damm et al. 2012a).

### Oxalidaceae

Host-fungus combinations in the Oxalidaceae include: on *Averrhoa carambola*, *Colletotrichum simmondsii* known from Australia (Shivas et al. 2016) and *C. fructicola* from China (Li & Zhang 2023); on *Oxalis corniculata*, *C. gloeosporioides* from Brazil (Bellé et al. 2019) and *C. truncatum* from China (Wang et al. 2022d) causing circular to oval brown leaf spots.

### Paeoniaceae

On *Paeonia suffruticosa* (tree peony), anthracnose symptoms develop from small purple leaf spots, evolving to brown scorch, and are caused by *Colletotrichum aenigma* in China (Wang et al. 2023d), whereas on *P. lactiflora* *C. gloeosporioides* is associated to reddish-brown lesions on stems and leaves in China (Zhang & Dai 2017) and *C. fioriniae* has been reported from the USA on *Paeonia* sp. (Liu et al. 2021b).

### Passifloraceae

Anthracnose of passion fruit (*Passiflora edulis*) affects vegetative and floral organs, and is also a post-harvest disease of fruits, causing sunken circular to irregular lesions (Dutra & Blum 2019). The disease has been assigned to *Colletotrichum brasiliense* in Brazil and China (Damm et al. 2012b, Shi et al. 2022a), to *C. brevisporum* in China (Du et al. 2017, Qiu et al. 2021) and Australia (Shivas et al. 2016), to *C. constrictum* in China (Wang et al. 2021f), to *C. siamense* in China (Zhang et al. 2022b), to *C. truncatum* (as *C. capsici*) in China (Chen & Huang 2018) and Japan (Sato et al. 2015) and to *C. tropicale* in Brazil (Silva et al. 2021b). Additional species recorded from passion fruit, but with unconfirmed pathogenicity, are: *C. colombiense*, from Colombia (Damm et al. 2012b); *C. karsti*, from Colombia and Japan (Damm et al. 2012b); *C. queenslandicum*, from Australia (Shivas et al. 2016); *C. torulosum* from New Zealand (Damm et al. 2012b).

### Phyllanthaceae

Anthracnose on Otaheite gooseberry (*Phyllanthus acidus*) has been recorded in the past, as revised by Samarakoon et al. (2018), and the pathogen recognised as *Colletotrichum phyllanthi* associated to symptoms on leaves in India, but there are no records since 1966 (Damm et al.

2012b). Additionally, *C. acidae* was identified as a saprobe from dead *Ph. acidus* rachises (Samarakoon et al. 2018).

On *Sauropus androgynus*, *Colletotrichum tropicale* is responsible for stem and leaf lesions recorded in China (Liu et al. 2018b).

#### Piperaceae

Records of anthracnose on pepper are seldom, but they are scattered over time and in different longitudes. Nevertheless, there are nine species of *Colletotrichum* recognised from *Piper*: in the acutatum complex, *C. fioriniae* recorded on *Piper nigrum* at an unknown location (Damm et al. 2012a); in the boninense complex, *C. karsti* on *P. nigrum* from China (Lin et al. 2022); in the destructivum complex, *C. tabacum* on *P. sarmentosum* from China (Zhang et al. 2023b); in the gloeosporioides complex, *C. siamense* on *P. nigrum* from Australia (Shivas et al. 2016) and India (Verma et al. 2023) and on *P. sarmentosum* from China (Zhang et al. 2023b); in the magnum complex, *C. lobatum* on *P. catalpaefolium* from Trinidad and Tobago (Damm et al. 2019); in the orchidearum complex, *C. piperis* on *P. nigrum*, *P. betle* and *P. umbellatum* from Asia and the Caribbean (Damm et al. 2019) and *C. plurivorum* and *C. vittalense* on *P. sarmentosum* from China (Zhang et al. 2023b); *C. truncatum* from China on *P. betle* (Sun et al. 2020b) and on *P. sarmentosum* (Zhang et al. 2023b).

#### Plantaginaceae

Snapdragon (*Antirrhinum majus*) anthracnose is characterised by spotting and blight of leaves (Tomioka et al. 2011), being *Colletotrichum antirrhinicola* reported from New Zealand (Damm et al. 2014).

Other host-fungus combinations in the Plantaginaceae include: from *Digitalis lutea*, *D. obscura* and *D. purpurea*, *C. fuscum* from Germany and the Netherlands (Damm et al. 2014); from *Hippuris vulgaris*, *C. baiyuense*, *C. casaense*, *C. litangense* and “*C. vulgaris*” (invalid taxon due to chimeric concatenated sequence) as endophytes from China (Li et al. 2022d, Zheng et al. 2022); from *Penstemon* sp., *C. fioriniae* from the Netherlands (Damm et al. 2012a).

#### Plumbaginaceae

Host-fungus combinations in the Plumbaginaceae include: on *Armeria maritima*, *Colletotrichum dematium* reported from Japan (Sato et al. 2015); on *Limonium* sp., *C. acutatum* from the UK (Baroncelli et al. 2015b) and *C. fructicola* and *C. theobromicola* from Israel (Weir et al. 2012).

#### Polemoniaceae

On *Phlox* sp., *Colletotrichum acutatum* has been reported from the UK (Damm et al. 2012a).

#### Polygalaceae

On *Xanthophyllum sylvestri*, *Colletotrichum flexuosum* has been reported from Vietnam associated to leaf spots (Jayawardena et al. 2023).

#### Polygonaceae

Host-fungus combinations in the Polygonaceae include: on *Fagopyrum esculentum*, *Colletotrichum truncatum* recorded from Japan (Sato et al. 2015) and *C. liriopes* from China (Chen et al. 2021); on *Polygonum aviculare*, *C. dematium* from China (Liu et al. 2016d); on *Rumex* spp., *C. destructivum* on *Rumex* sp. from China (Liu et al. 2017b) and Korea (Damm et al. 2014), *C. higginsianum* on *R. acetosa* from China (Zhang et al. 2018b) and *C. liriopes* on *R. acetosa* from Japan (Sato et al. 2015).

#### Primulaceae

Anthracnose on *Cyclamen* sp. affects foliage (Sharma et al. 2016), and has been attributed to

*Colletotrichum theobromicola* in Israel (Sharma et al. 2016), *C. fructicola* and *C. fioriniae* in Italy (Damm et al. 2012a, Guarnaccia et al. 2021) and *C. simmondsii* in the Netherlands (Damm et al. 2012a). On *Ardisia japonica*, *C. siamense* was associated to leaf spots in China (Zhang et al. 2023b). On *Primula* sp., *C. fioriniae* is known from the Netherlands (Damm et al. 2012a).

### Proteaceae

There are 15 species of *Colletotrichum*, representing the *acutatum*, *boninense*, *gloeosporioides* and *spaethianum* complexes, occurring on 13 genera within the Proteaceae, in general associated to leaf spots.

On *Banksia* sp., anthracnose is associated to *Colletotrichum aotearoa* in Australia and to *C. cigarro* in Portugal (Madeira Island) and Spain (Liu et al. 2013a). The latter species is also associated to *Dryandra* sp. in Madeira (Weir et al. 2012).

On *Leucadendron* sp., *Colletotrichum alienum* is known from South Africa and Portugal (Liu et al. 2013a), whereas *C. acutatum* is known from South Africa (Damm et al. 2012a).

On *Leucospermum* sp., anthracnose is associated to *Colletotrichum acutatum* in South Africa (Damm et al. 2012a), to *C. boninense* and *C. karsti* in Australia (Damm et al. 2012b) and to *C. cigarro* (Liu et al. 2013a) and *C. karsti* in the USA (Hawaii) (Damm et al. 2012b, Liu et al. 2013a).

On *Protea* spp., *Colletotrichum acutatum* is known from South Africa on *P. cynaroides* (Damm et al. 2012a), *C. alienum* from South Africa and Portugal (Madeira) on *P. cynaroides* (Liu et al. 2013a), *C. karsti* from Portugal (Madeira) on *P. obtusifolia* and from Zimbabwe on *P. cynaroides* (Damm et al. 2012b), *C. nymphaeae* from South Africa on *P. cynaroides* and *P. magnifica* and from Australia on *Protea* sp. (Damm et al. 2012a), *C. proteae* from South Africa on *Protea* sp. (Liu et al. 2013a), *C. siamense* from Zimbabwe on *P. cynaroides* (Liu et al. 2013a) and *C. simmondsii* from the USA (Hawaii) on *P. cynaroides* (Damm et al. 2012a).

Recently, irregular dark brown leaf spots were reported from *Macadamia integrifolia* in Australia, caused by *Colletotrichum siamense* (Prasannath et al. 2020), and from *M. ternifolia* in China, caused by *C. fructicola* (Li et al. 2023b).

Anthracnose on ornamental trees and shrubs include: on *Embothrium coccineum*, *Colletotrichum pyricola* associated to leaf spots in urban trees in Chile (Zapata & Opazo 2017); on *Grevillea* sp., *C. acutatum* (Damm et al. 2012a), *C. alienum* (Liu et al. 2013a) and *C. tofieldiae* (Shivas et al. 2016) known from Australia, *C. fioriniae* from Germany (Damm et al. 2012a) and *C. grevilleae* from Italy (Liu et al. 2013a); on *Hakea* sp., *C. acutatum* known from South Africa and *C. australe* from Australia (Damm et al. 2012a); on *Knightia* sp., *C. aotearoa* known from New Zealand (Liu et al. 2013a); on *Mimetes* sp., *C. acutatum* known from South Africa (Damm et al. 2012a); on *Serruria* sp., *C. alienum* from South Africa (Liu et al. 2013a); on *Toronia toru*, *C. cigarro* from New Zealand (Weir et al. 2012).

### Ranunculaceae

Anthracnose, or leaf-curl disease, of anemone (*Anemone coronaria*) causes corm rot, leaf crinkles and twisting of floral peduncles (Freeman et al. 2000). The causal agents are assigned to *Colletotrichum acutatum*, known from Australia and the Netherlands, and to *C. nymphaeae*, from the Netherlands, Italy and Israel (Damm et al. 2012a).

On goldthread (*Coptis chinensis*), a leaf spot disease was recently reported in China caused by *Colletotrichum boninense* (Ding et al. 2020) and by *C. jinshuiense* (Wang et al. 2023c).

On *Helleborus niger*, *Colletotrichum godetiae* is known from Australia (Shivas et al. 2016) and *C. lineola* and *C. liriopes* from Japan (Sato et al. 2015).

### Rhamnaceae

Host-fungus combinations in the Rhamnaceae include: on *Ceanothus thyrsiflorus*, *Colletotrichum fructicola* known from Italy (Guarnaccia et al. 2021); on *Ceanothus* sp., *Colletotrichum godetiae* from the UK (Damm et al. 2012a); on *Ziziphus jujuba* (= *Z. mauritiana*),

*C. fructicola* and *C. siamense* from China (Shu et al. 2021, Duan & Chen 2022c, Fan et al. 2022, Han et al. 2023b) and *C. gloeosporioides* and *C. nymphaeae* from Korea (Kang et al. 2023); on *Ziziphus* sp., *C. fructicola* and *C. gloeosporioides* from Thailand (Udayanga et al. 2013).

### Rosaceae

There are 42 species of *Colletotrichum* known from the Rosaceae, mostly in the acutatum and gloeosporioides complexes, causing anthracnose on several fruit crops.

Strawberry (*Fragaria* × *ananassa*) anthracnose is one of the most studied diseases caused by *Colletotrichum*, and is considered one of the most important fungal diseases of this fruit crop, after grey mold. As revised by Baroncelli et al. (2015b), the most common symptoms in the field are flower blight and fruit rot, whereas in nurseries are lesions on stolons, petioles and leaves, with crown and root necrosis also occurring. The causal agents cluster mostly in the acutatum and gloeosporioides species complexes. In the acutatum complex: *Colletotrichum acutatum* has been reported from Australia (Damm et al. 2012a); *C. fioriniae* from New Zealand (Damm et al. 2012a), Belgium (Grammen et al. 2019), the UK (Baroncelli et al. 2015b) and the USA (Wang et al. 2019d); *C. godetiae* from Spain, France, the UK, Ireland, Belgium, the Netherlands and Norway (Damm et al. 2012a, Baroncelli et al. 2015b, Grammen et al. 2019); *C. miaoliense* from China (Chung et al. 2020); *C. nymphaeae* from the UK, the Netherlands, Belgium, France, Switzerland, Austria, Bulgaria, Italy, Spain and Portugal in Europe (Damm et al. 2012a, Mosca et al. 2014; Baroncelli et al. 2015b, Grammen et al. 2019), Canada, the USA, Costa Rica and Colombia in America (Damm et al. 2012a, Baroncelli et al. 2015b, Wang et al. 2019d), Kenya and South Africa in Africa (Damm et al. 2012a, Baroncelli et al. 2015b), Israel, Iran and China in Asia (Damm et al. 2012a, Han et al. 2016, Karimi et al. 2017b) and Australia (Shivas et al. 2016); *C. salicis* from New Zealand and Belgium (Damm et al. 2012a, Grammen et al. 2019); *C. simmondsii* from Australia (Damm et al. 2012a, Baroncelli et al. 2015b, Shivas et al. 2016). In the gloeosporioides complex: *C. aenigma* has been reported from China (Han et al. 2016, Chen et al. 2020); *C. alienum* from Australia (Shivas et al. 2016); *C. changpingense* from China (Jayawardena et al. 2016b); *C. fructicola* from China (Han et al. 2016, Jayawardena et al. 2016b, He et al. 2019, Chen et al. 2020, Jiang et al. 2021), Canada and the USA (Weir et al. 2012); *C. gloeosporioides* from China (Han et al. 2016, Shu et al. 2018, Chen et al. 2020; Jiang et al. 2021); *C. siamense* from China (Han et al. 2016, Chung et al. 2019, Chen et al. 2020, Jiang et al. 2021, Wang et al. 2022f, Zhang et al. 2023b), Bangladesh (Gupta et al. 2019), Brazil (Capobianco et al. 2016) and the USA (Weir et al. 2012, Adhikari et al. 2019); *C. theobromicola* from the USA (Weir et al. 2012); *C. viniferum* from China (He et al. 2019). Additional species are: *C. coccodes*, known from Australia (Shivas et al. 2016); *C. boninense* from China (Bi et al. 2017b); *C. karsti* from Brazil (Soares et al. 2021); *C. truncatum* from China (Bi et al. 2017a); *C. nigrum* from Argentina (Liu et al. 2013b). Among these 21 species associated to strawberry anthracnose, *C. nymphaeae* is the most widespread. This fungus represents 98% of the isolates collected from strawberry anthracnose over a 23-year period in the USA (Wang et al. 2019d) and also proved the most common species in the UK (Baroncelli et al. 2015b). *Colletotrichum nymphaeae* was also the sole species identified in Iran, where the disease is recent (Karimi et al. 2017b). On the other hand, *C. siamense* is the most prevalent pathogen in Brazil (Capobianco et al. 2016), Bangladesh (Gupta et al. 2019) and China (along *C. fructicola*; Han et al. 2016, Chung et al. 2019, Chen et al. 2020, Jiang et al. 2021), although *C. siamense* has also been recently reported from the USA (Adhikari et al. 2019) and *C. pandanicola* was recently associated to a severe crown rot disease in China (Yan et al. 2023). In a study covering diverse latitudes and climatic zones in China, Ji et al. (2022) point out *C. siamense* and *C. fructicola* as the prevalent pathogens in sub-tropical areas, whereas fungi from the acutatum and the boninense complexes are more common in temperate regions. Worldwide differences and dynamics of the prevalent pathogen populations may hamper the deployment of accurate crop protection measures in such a highly profitable crop but with a very short growth period. The analysis of the interaction between pathogen species and alternative fungicide substances (Rebello et al. 2022) is an example of such approaches.

Apple (*Malus domestica*) bitter rot is an important disease in areas with warm and humid summer conditions, with small brown lesions on young fruits, expanding rapidly into round sunken lesions developing spore masses, often in concentric circles (Turechek 2004). Glomerella leaf spot of apple is an additional and relatively recent disease associated to *Colletotrichum* spp., resulting on severe defoliation in humid sub-tropical climates (Velho et al. 2019, Wang et al. 2020d). The causal agents cluster mostly in the acutatum and gloeosporioides species complexes. In the acutatum complex: *Colletotrichum acerbum* is known from New Zealand (Damm et al. 2012a); *C. acutatum* from Australia (Shivas et al. 2016); *C. fioriniae* from New Zealand (Damm et al. 2012a), Korea (Oo et al. 2018, Kim et al. 2020), the USA (Damm et al. 2012a, Kou et al. 2014, Munir et al. 2016), Portugal (Azores islands) (Damm et al. 2012a), France (Nodet et al. 2016), Belgium (Grammen et al. 2019), the Netherlands (Damm et al. 2012a), Italy (Damm et al. 2012a, Carneiro & Baric 2021) and Slovenia (Munda 2014); *C. godetiae* from Slovenia (Munda 2014), Italy (Carneiro & Baric 2021), Belgium (Grammen et al. 2019), the Netherlands (Damm et al. 2012a, Wenneker et al. 2016), the UK (Baroncelli et al. 2014) and Australia (Shivas et al. 2016); *C. limeticola* from Brazil (Moreira et al. 2019a); *C. melonis* from Brazil (Bragança et al. 2016a, Moreira et al. 2019a, Gelain et al. 2023) and Uruguay (Alaniz et al. 2015); *C. nymphaeae* from Brazil (Damm et al. 2012a, Velho et al. 2014b, 2015, 2019, Bragança et al. 2016a, Moreira et al. 2019a, Gelain et al. 2023), the USA (Munir et al. 2016, Liu et al. 2021b), China (Chen et al. 2022f) and Korea (Oo et al. 2018, Kim et al. 2020); *C. orientale* from China (Chen et al. 2022f); *C. paranaense* from Brazil (Bragança et al. 2016a, Moreira et al. 2019a); *C. rhombiforme* from Belgium (Grammen et al. 2019) and China (Wu et al. 2017); *C. salicis* from Belgium (Grammen et al. 2019), Italy (Carneiro et al. 2021), New Zealand and Germany (Damm et al. 2012a); *C. sloanei* from Indonesia (Zhafarina et al. 2021). In the gloeosporioides complex: *C. aenigma* is known from China (Zhang et al. 2021b, Chen et al. 2022f); *C. alienum* from New Zealand (Damm et al. 2012a) and China (Chen et al. 2022f); *C. asianum* from China (Wang et al. 2020d); *C. chrysophilum* from Spain (Cabrefiga et al. 2022), Italy (Deltedesco & Oetl 2023) and Brazil and Uruguay (Astolfi et al. 2022); *C. cigarro* from Belgium (Grammen et al. 2019) and the USA (McCulloch et al. 2020); *C. fructicola* from the USA (Weir et al. 2012, Munir et al. 2016), Brazil (Weir et al. 2012, Velho et al. 2015, 2018, 2019, Moreira et al. 2019a), Uruguay (Alaniz et al. 2015, 2019, Velho et al. 2015, Casanova et al. 2017), China (Fu et al. 2013b, Chen et al. 2022f), Korea (Kim et al. 2018b, 2020, Oo et al. 2018, Park et al. 2018), Japan (Yokosawa et al. 2017), Italy (Wenneker et al. 2021) and France (Nodet et al. 2019); *C. gloeosporioides* from China (Chen et al. 2022f) and Korea (on *M. pumila*; Cheon et al. 2016); *C. noveboracense* from the USA (Khodadadi et al. 2020); *C. siamense* from Japan (Yokosawa et al. 2017), Korea (Oo et al. 2018, Park et al. 2018, Kim et al. 2020), China (Chen et al. 2022f; also on red-fleshed apple, *M. niedzwetzkyana*; Han et al. 2022), Pakistan (Abid et al. 2019), the USA (Weir et al. 2012, Munir et al. 2016) and Argentina (Fernandez et al. 2018, 2022); *C. theobromicola* from Uruguay (Alaniz et al. 2015, Velho et al. 2015). *Colletotrichum karsti* is known from Uruguay (Alaniz et al. 2019), Brazil (Velho et al. 2014a, 2015) and the USA (Damm et al. 2012b). There are 20 species of *Colletotrichum* identified from apple, varying in distribution and prevalence. *Colletotrichum fructicola* was shown to be prevalent in a study conducted in Japan (Yokosawa et al. 2017). This fungus, along with *C. siamense*, was the prevalent and most virulent pathogen in Korea (Oo et al. 2018) and was recently recorded in France (Nodet et al. 2019). Still, *C. godetiae* seems to be the prevalent pathogen in Europe, according to studies from the UK (Baroncelli et al. 2014), Belgium (Grammen et al. 2019), the Netherlands (Wenneker et al. 2016) and Slovenia (Munda 2014). Several studies conducted in Brazil and Uruguay reveal *C. fructicola* as the prevalent pathogen (Alaniz et al. 2015, 2019, Velho et al. 2015, 2019, Casanova et al. 2017, Moreira et al. 2019a), although *C. nymphaeae* is also pointed as the prevalent species in a different study (Bragança et al. 2016a) and a recent study has shown that isolates from Brazil and Uruguay, previously assigned to *C. fructicola*, in fact belong to *C. chrysophilum* (Astolfi et al. 2022). However, Fernandez et al. (2022) reported *C. siamense* as the sole pathogen associated to bitter rot in central Argentina. In a study conducted in the USA, *C. fioriniae* was the prevalent pathogen (Munir et al. 2016). The prevalent apple bitter rot pathogen varies across the globe. Similarly, the

causal agent of Glomerella leaf spot varies across the globe. Global analyses of these pathosystems are needed in order to promote control measures and to anticipate future dynamics of the pathogen populations (PLH et al. 2022). To this end, data compiled in the present work suggest concern regarding the recent identification of *C. chrysophilum* in different parts of the world.

Anthraxnose of pear (*Pyrus* × *bretschneideri*, *P. communis* and *P. pyrifolia*) causes fruit rot (bitter rot) as well as leaf lesions (leaf black spot), leading to yield losses and loss of vigour (Fu et al. 2019). There are 16 species of *Colletotrichum* associated to pear anthracnose, mostly in the gloeosporioides complex: *C. aenigma* is known from Italy (Scheda et al. 2014), China (Fu et al. 2019) and Japan (Weir et al. 2012); *C. conoides* from China (Fu et al. 2019); *C. fructicola* from China (Weir et al. 2012, Li et al. 2013b, Zhang et al. 2015b, Fu et al. 2019) and Korea (Choi & Park 2021); *C. gloeosporioides* from China (Fu et al. 2019); *C. siamense* from China (Fu et al. 2019); *C. wuxiense* from China (Fu et al. 2019). In the acutatum complex: *C. acutatum* from New Zealand (Damm et al. 2012a); *C. fioriniae* from France (Da Lio et al. 2017), Serbia (Živković et al. 2023), the USA (Damm et al. 2012a, Pavlović et al. 2019), China (Fu et al. 2019) and New Zealand (Liu et al. 2021b); *C. nymphaeae* from Brazil (Moreira et al. 2019b); *C. pyricola* and *C. salicis* from New Zealand (Damm et al. 2012a). In the boninense complex: *C. citricola* and *C. karsti* from China (Fu et al. 2019). Other species are: *C. jinshuiense* (dematium complex), *C. plurivorum* (orchidearum complex) and *C. pyrifoliae* (singleton species). As for other fruit crops, *C. fioriniae* appears to be the most common pathogen associated to pear anthracnose in Europe and North America and *C. nymphaeae* in South America. In China, a recent and detailed study (Fu et al. 2019) revealed *C. fructicola* as the most prevalent pathogen in *P. pyrifolia* and *P. bretschneideri*, followed by *C. siamense*, but *C. fioriniae* (followed by *C. siamense*) prevailed on *P. communis*. The complex pathogen population structure of pear anthracnose must be taken in consideration when deploying precise crop protection measures, including disease resistance breeding and fungicide development and optimisation of use conditions.

Peach (*Prunus persica*) anthracnose affects vegetative and reproductive organs and can also develop into a post-harvest fruit disease. Symptoms on fruits include sunken lesions with circular rings and the disease can be highly damaging under wet and warm summer conditions (Hu et al. 2015). The disease has been assigned to several species of *Colletotrichum*, including *C. fioriniae* from the USA (Chen et al. 2018), Korea (Lee et al. 2018) and China (Tan et al. 2022b), *C. godetiae* from China (Tan et al. 2022b), *C. nymphaeae* from China (Tan et al. 2022b) and Brazil (Moreira et al. 2020) and *C. paranaense* (Bragança et al. 2016a) from Brazil in the acutatum complex, *C. fructicola* from the USA (Hu et al. 2015, Chen et al. 2018), China (Tan et al. 2022b) and Korea (Lee et al. 2020) and *C. siamense* from the USA (Chen et al. 2018, Eaton et al. 2021), Uruguay (Carbone et al. 2021), China (Tan et al. 2022b) and Korea (Lee et al. 2020) in the gloeosporioides complex, and *C. truncatum* from the USA (Grabke et al. 2014, Chen et al. 2018) and *C. foliicola* from China (as *C. folicola*; Tan et al. 2022b). It is unclear which species prevails in each region, and the few studies conducted to ascertain this aspect have not conveyed a clear response (Hu et al. 2015, Moreira et al. 2020).

Almond (*Prunus dulcis*) anthracnose is an important disease occurring throughout the world, with important outbreaks following the intensification of the crop in recent years. Symptoms occur on fruits, beginning on the hull and progressing into the kernel, leading to mummification. Other symptoms include blossom blight and lesions on leaves and twigs (Förster & Adaskaveg 1999). Etiology studies in modern terms have shown *Colletotrichum godetiae* as the most common pathogen in Spain and Israel, with *C. acutatum* (Damm et al. 2012a, López-Moral et al. 2017) and *C. nymphaeae* (Varjas et al. 2022) also reported. Conversely, *C. acutatum* was the most frequent pathogen associated with almond anthracnose in Australia, with *C. fioriniae* and *C. simmondsii* also being detected, but not *C. godetiae* (De Silva et al. 2021c).

Anthraxnose of pearl plum (*Prunus salicina*) causes leaf blight and has been reported from China associated to *Colletotrichum fructicola* and to a lesser extent to *C. aeshynomenes*, *C. gloeosporioides*, *C. cigarro* and *C. siamense* (Huang et al. 2022e, Lu et al. 2023) and to *C. nymphaeae* in Korea (Chang et al. 2018b). Anthracnose on sweet and sour cherry (*P. avium* and



*P. cerasus*) is relatively uncommon and has been associated to fruit rot and shoot dieback (Damm et al. 2012a) and to leaf spot disease (Chethana et al. 2019). *Colletotrichum godetiae* is the pathogen more frequently reported in Europe (Damm et al. 2012a, Baroncelli et al. 2015b, Grammen et al. 2019), but *C. gloeosporioides* has also been reported from Italy (Scheda et al. 2014). *Colletotrichum aenigma*, *C. fructicola* and *C. pseudotheobromicola* have been associated to leaf spot disease in China as minor pathogens (Chethana et al. 2019, Tang et al. 2022), but recently the disease became of major concern (Zhou et al. 2023a), the main pathogens being *C. aenigma*, *C. gloeosporioides*, *C. fructicola*, *C. conoides* and *C. dematium*, but being also found *C. siamense*, *C. temperatum*, *C. hebeiense*, *C. sojiae*, *C. plurivorum*, *C. karsti*, *C. truncatum* and *C. incanum*. Additionally, *C. chlorophyti* has been reported from Yoshino cherry tree (*Prunus* × *yedoensis*) in Japan (Sato et al. 2015), *C. fioriniae* from apricot (*P. armeniaca*) in the USA (Eaton et al. 2021), *C. godetiae* from *P. pseudocerasus* in China (Wu et al. 2023b), *C. fioriniae* from *P. serrulata* in China (Dai et al. 2023a) and *C. fructicola* from *P. sibirica* in China (Han et al. 2023a).

Anthracnose of loquat (*Eriobotrya japonica*) causes circular to irregular necrotic lesions on leaves as well as fruit infections that can cause post-harvest fruit depreciation (Naz et al. 2017). The disease has been reported from several countries, and associated to diverse fungi: *Colletotrichum siamense* in Australia and China (Shivas et al. 2016, Kuang et al. 2023, Zhang et al. 2023b); *C. godetiae* in Mexico (Juárez-Vázquez et al. 2019) and China (Zhang et al. 2023b); *C. gloeosporioides* in Pakistan (Naz et al. 2017); *C. nymphaeae*, *C. fructicola*, *C. eriobotryae* and *C. scovillei* in China (Wu et al. 2018, 2022a, Damm et al. 2020, Kuang et al. 2021).

Quince (*Cydonia oblonga*) anthracnose has been recorded as a post-harvest disease in Serbia, attaining high severity but low incidence, and attributed to *Colletotrichum godetiae* (Živković et al. 2014). *Colletotrichum fioriniae* has also been reported associated to *Cydonia oblonga* in New Zealand (Liu et al. 2021b).

Anthracnose on *Rubus* spp. (*R. glaucus* and *R. idaeus*) affects fruits as well as vegetative organs (Afanador-Kafuri et al. 2014, Schoeneberg & Hu 2020). The fungi associated to the disease are: *Colletotrichum fioriniae* in the USA (Damm et al. 2012a, Schoeneberg & Hu 2020); *C. godetiae* in Turkey (Damm et al. 2012a) and Colombia (Afanador-Kafuri et al. 2014); *C. cigarro*, *C. fructicola*, *C. brassicicola* and *C. karsti* in Colombia (Afanador-Kafuri et al. 2014); *C. neorubicola* in China (Liu et al. 2020d). A survey conducted in Colombia on the Andean blackberry (*R. glaucus*) anthracnose pathogens revealed complex patterns of geographic distribution according to host type and neighbouring crops (Afanador-Kafuri et al. 2014). Recently, anthracnose on *R. rosaefolius* was attributed to *C. boninense* (Zheng et al. 2021a) and on *R. corchorifolius* to *C. nymphaeae* and *C. fructicola* (Wu et al. 2021), in China.

Other host-fungus combinations in the Rosaceae include: on *Agrimonia eupatoria*, *Colletotrichum godetiae* known from Austria (Damm et al. 2012a); on *Chaenomeles sinensis*, *Colletotrichum gloeosporioides* causing brown leaf spots from China (Ni et al. 2021); on *Crataegus gracilior*, *Colletotrichum gloeosporioides* on fruits from Mexico (Nieto-López et al. 2018); on *Dryas octopetala*, *C. cigarro* from Switzerland (Weir et al. 2012); on *Photinia* spp., *C. nymphaeae* from the UK (Damm et al. 2012a) and *C. karsti* and *C. siamense* from China (Mao et al. 2021, Zhang et al. 2023b); on *Rosa* spp., *C. boninense*, *C. gloeosporioides*, *C. mengyinense* and *C. siamense* from China (Feng et al. 2019, Hassan et al. 2019b, Ding et al. 2021, Mu et al. 2021); on *Sanguisorba officinalis*, *C. lineola* from Japan (Sato et al. 2015); on *Sorbaria sorbifolia*, *C. gloeosporioides* from China (Li et al. 2019c, Wang et al. 2021a).

## Rubiaceae

Coffee (*Coffea arabica*) berry disease affects green coffee berries, rotting the fruit pulp and the seed, thus causing severe yield losses (Silva et al. 2006). The disease is a major constraint to sustainable production of Arabica coffee in Africa, to where it is restricted, and is of quarantine concern in America and Asia, where it has not been recorded (Batista et al. 2017). The causal agent is *Colletotrichum kahawae*, a fungus that has the unique capacity of infecting green coffee berries, as opposed to other species of *Colletotrichum* that occur in the ecosystem, and which are only

capable of infecting ripe berries (and thus not affecting the seed) or that live on leaves (Waller et al. 1993). *Colletotrichum kahawae* has recently undergone speciation via host-jump from a polyphagous and widespread group of fungi, *C. cigarro*, to the coffee green berry ecological niche (Silva et al. 2012). Whereas *C. kahawae* and *C. cigarro* are phylogenetically closely related (Weir et al. 2012), host specialization, cytogenomic, molecular and biochemical evidences support the distinction of these two species (Cabral et al. 2020). Besides *C. kahawae*, there is a plethora of species of *Colletotrichum* occurring on *Coffea* spp., found mainly on leaves and ripe fruits, most of them from the gloeosporioides complex. In this complex are: *C. asianum* from Thailand (Weir et al. 2012); *C. endophyticum* from China (Cao et al. 2019a), *C. fructicola* from Thailand (Weir et al. 2012, Numponsak et al. 2018) and China (Cao et al. 2019a); *C. gloeosporioides* from Mexico (Cristóbal-Martínez et al. 2017); *C. queenslandicum* from the Fiji (Weir et al. 2012); *C. siamense* from Mexico (Cristóbal-Martínez et al. 2017), Thailand (Weir et al. 2012, Liu et al. 2013a, Udayanga et al. 2013), China (Cao et al. 2019a) and Australia (Shivas et al. 2016); *C. theobromicola* from Australia (Shivas et al. 2016) and Mexico (Cristóbal-Martínez et al. 2017); *C. tropicale* from China (Cao et al. 2019a). In the acutatum complex, *C. acutatum* from Kenya, *C. costaricense* from Costa Rica, *C. fioriniae* from Angola and *C. walleri* from Vietnam (Damm et al. 2012a). In the boninense complex, *C. boninense* from Brazil (Freitas et al. 2013) and *C. karsti* from Vietnam (Damm et al. 2012b), China (Cao et al. 2019a) and Mexico (Cristóbal-Martínez et al. 2017). In the gigasporum complex, *C. gigasporum* from Mexico (Cristóbal-Martínez et al. 2017), Colombia (Rakotoniriana et al. 2013) and China (Cao et al. 2019a), and *C. vietnamense* from Vietnam (Liu et al. 2014). In the magnum complex, *C. brevisporum* from China (Cao et al. 2019a). In the orchidearum complex, *C. plurivorum* from Vietnam (Damm et al. 2019). The control of coffee berry disease requires the use of fungicides, although resistance breeding is a promising crop protection alternative measure against *C. kahawae* (Silva et al. 2006). Other anthracnose diseases affecting coffee leaves can also be of relevance (Freitas et al. 2013, Cao et al. 2019a), but these are caused by multiple fungi, prompting for studies comparing those pathosystems.

Other host-fungus combinations in the Rubiaceae include: on *Carapichea ipecacuanha*, *Colletotrichum brevisporum*, *C. gigasporum*, *C. phyllanthi* and *C. theobromicola* as epiphytes from Brazil (Ferreira et al. 2020); on *Coprosma* sp., *Colletotrichum aotearoa* from New Zealand (Weir et al. 2012); on *Gardenia jasminoides*, *C. gardeniae* associated to leaf spots in China (Zhang et al. 2023b); on *Genipa americana*, *C. chrysophilum* as an endophyte from Panama (Vieira et al. 2017); on *Paederia foetida*, *C. plurivorum* and *C. reniforme* (Liu et al. 2022b); on *Rubia cordifolia*, *C. gloeosporioides* causing leaf lesions in China (Tang & Tan 2020).

## Rutaceae

*Colletotrichum*-related diseases occurring on citrus (oranges, lemons, limes, mandarins and others), namely anthracnose (wither-tip, leaf spot, shoot dieback, pre- and post-harvest anthracnose), post-bloom fruit drop and Key lime anthracnose, have long been studied and the identification and distinction of their causal agents has played an important role in such studies (Peres et al. 2008). Many studies have been conducted recently on these pathosystems in different parts of the world, in part providing fungal specimens relevant to the establishment of the current taxonomic delimitation within *Colletotrichum*. Under the current understanding, and as revised by Guarnaccia et al. (2017), *C. abscissum* and *C. gloeosporioides* are the causal agents of post-bloom fruit drop in Brazil (Crous et al. 2015) and *C. limetticola* is the causal agent of Key lime anthracnose (Damm et al. 2012a). Additionally, *C. gloeosporioides* and *C. karsti* are the causal agents of twig and shoot dieback (Riolo et al. 2021). Anthracnose on fruits (pre- and post-harvest), leaves and twigs, however, are caused by diverse fungi, with varied prevalence according to host and location. There are 34 species of *Colletotrichum* identified from citrus, mostly in the acutatum, boninense and gloeosporioides complexes. In the acutatum complex, *C. abscissum* is recorded from Brazil (Crous et al. 2015, Bragança et al. 2016a, Silva et al. 2017a) and the USA (Guarnaccia et al. 2017), *C. acutatum* from Italy (Guarnaccia et al. 2017), *C. godetiae* from as unknown location (Damm et al. 2012a), *C. johnstonii* from New Zealand (Damm et al. 2012a), *C. limetticola* from

Cuba and the USA (Damm et al. 2012a, Guarnaccia et al. 2017), *C. limonicola* from Malta (Guarnaccia et al. 2017), *C. nymphaeae* from China (as *C. citri*; Huang et al. 2013) and Australia (Shivas et al. 2016), *C. scovillei* on wampi (*Clausena lansium*) from China (Lin et al. 2020) and *C. simmondsii* from China (Guarnaccia et al. 2017). In the boninense complex, *C. boninense* is recorded from China (Guarnaccia et al. 2017), *C. catinaense* from Italy and Portugal (Guarnaccia et al. 2017), *C. citricola* as an endophyte from China (Huang et al. 2013), *C. constrictum* from New Zealand (Damm et al. 2012b), *C. karsti* from New Zealand (Damm et al. 2012b), Australia (Wang et al. 2021c), South Africa (Damm et al. 2012b), the USA (Mayorquin et al. 2019, Camiletti et al. 2022), China (Huang et al. 2013), Turkey (Uysal & Kurt 2019, Uysal et al. 2022), Italy (Mosca et al. 2014, Aiello et al. 2015, Guarnaccia et al. 2017, Riolo et al. 2021) and Portugal (Ramos et al. 2016), and *C. novae-zelandiae* from New Zealand (Damm et al. 2012b). In the gloeosporioides complex, *C. australianum* is recorded from Australia (Wang et al. 2021c), *C. aenigma* from Italy (Schena et al. 2014), *C. cigarro* from Italy (Perrone et al. 2016), *C. fructicola* from China (Huang et al. 2013, Hu et al. 2019), *C. gloeosporioides* from all continents (Weir et al. 2012, Huang et al. 2013, Udayanga et al. 2013, Schena et al. 2014, Aiello et al. 2015, Ramos et al. 2016, Rhaiem & Taylor 2016, Shivas et al. 2016, Douanla-Meli & Unger 2017, Guarnaccia et al. 2017, Silva et al. 2017a, Waculicz-Andrade et al. 2017, Mayorquin et al. 2019, Wang et al. 2019e, Pérez-Mora et al. 2021, Camiletti et al. 2022, Uysal et al. 2022), *C. helleniense* from Greece (Guarnaccia et al. 2017), *C. hystricis* from Italy (Guarnaccia et al. 2017), *C. queenslandicum* from the USA (Kunta et al. 2018), *C. siamense* from Mexico (Pérez-Mora et al. 2021), Egypt (Guarnaccia et al. 2017), Pakistan (Fayyaz et al. 2018), India (Sharma et al. 2015a), Bangladesh (Guarnaccia et al. 2017), Vietnam (Guarnaccia et al. 2017) and China (Cheng et al. 2013, Liu et al. 2023d), *C. syzygiicola* from Thailand (Udayanga et al. 2013) and *C. theobromicola* from Australia (Wang et al. 2021c), as well as *C. asianum*, *C. tainanense* and *C. tomentosae* from China as endophytes (Liu et al. 2023d). Other species are: in the dracaenophilum complex, *C. tropicicola* from Thailand (Noireung et al. 2012) and Mexico (Damm et al. 2019); in the magnum complex, *C. brevisporum* (Guarnaccia et al. 2017, Damm et al. 2019) and *C. guangdongense* (as endophyte; Liu et al. 2023d) from China; in the orchidearum complex, *C. plurivorum* from Vietnam (Damm et al. 2019) and China (as endophyte; Liu et al. 2023d); in the truncatum complex, *C. truncatum* from China (Huang et al. 2013, Cheng et al. 2014); *C. citri-medicae* from China (Hyde et al. 2020c; as *C. citrus-medicae*). Further, intra-specific variability has been recently revealed among *C. gloeosporioides* strains associated with citrus anthracnose in China, but no correlation has been established to geography or host (Liu et al. 2023a). The citrus anthracnose pathosystems offer complex research areas, for which the elucidation of disease etiology and prevalent pathogen populations are fundamental to devise accurate crop protection measures.

Other host-fungus combinations in the Rutaceae include: on *Boronia megastigma*, *Colletotrichum acutatum* from Australia (Shivas et al. 2016); on *Murraya* sp., *C. simmondsii* (Guarnaccia et al. 2017).

### Salicaceae

Anthracnose on poplar (*Populus* spp.) can be an important disease, causing circular to irregular brown spots, leading to premature leaf abscission and loss of tree vigour (Li et al. 2012). *Colletotrichum salicis* (from the acutatum complex) has been associated to the disease in the Netherlands (Damm et al. 2012a) and Iran (Khodaei et al. 2019), whereas *C. aenigma* (as *C. populi*; from the gloeosporioides complex) is associated to this disease in China (Li et al. 2012), from where *C. subsalicis* has also been reported (Liu et al. 2022b).

Anthracnose of willows (*Salix* spp.) is due to diverse pathogens. Those belonging to *Colletotrichum* are assigned to *C. salicis*, and have been reported from New Zealand (Damm et al. 2012a), Australia (Shivas et al. 2016), Japan (Damm et al. 2012a), Poland (Okorski et al. 2018), Germany (Damm et al. 2012a), the Netherlands (Damm et al. 2012a) and the UK (Damm et al. 2012a), although recently in China *C. siamense* was also associated to anthracnose on *S. matsudana*

(Zhang et al. 2021d) and *C. siamense* and *C. gloeosporioides* on *S. babylonica* (Zhang et al. 2023g).

### Santalaceae

Anthracnose of sandalwood (*Santalum album*) seedlings was recently reported in India as causing pale yellow leaf lesions surrounded by a purple halo and attributed to *Colletotrichum siamense* (Purushotham et al. 2022). This is the single record across all families in the Santalales.

### Sapindaceae

Lychee (*Litchi chinensis*) anthracnose is characterised by small black lesions on leaves, petioles, pedicels and fruits, where it can also become a post-harvest disease (Anderson et al. 2013). Reports from Australia have associated the species *Colletotrichum simmondsii*, *C. sloanei* and *C. queenslandicum* to the disease (Anderson et al. 2013, Shivas et al. 2016), while in China the disease is attributed to *C. siamense* (Ni et al. 2017), *C. fioriniae* (Ling et al. 2021) and *C. karsti* (Zhao et al. 2021c) and in Japan to *C. tropicale* (Weir et al. 2012).

Rambutan (*Nephelium lappaceum*) anthracnose is a pre- and post-harvest disease, causing fruit rot (Sivakumar et al. 1997). The disease has been attributed to *Colletotrichum fructicola* and *C. queenslandicum* in Puerto Rico (Serrato-Diaz et al. 2017) and to *C. simmondsii* in Australia (Shivas et al. 2016).

Leaf blotch on *Acer coriaceifolium* was recently reported from China, and attributed to *Colletotrichum gloeosporioides* (Zhu et al. 2020), whereas leaf spots on *A. fabri* were attributed to *C. siamense* (Zhang et al. 2023d). *Colletotrichum salicis* has also been reported on *A. platanoides* in the USA (Damm et al. 2012a), whereas *C. fioriniae* has been reported on *A. negundo* in the same country (Liu et al. 2021b).

Leaf blotch on *Aesculus chinensis* was recently reported from China, and attributed to *Colletotrichum fructicola* and *C. gloeosporioides* (Sun et al. 2020c).

On *Dimocarpus longan*, *Colletotrichum fructicola* had been reported from Thailand (Hyde et al. 2018).

### Sapotaceae

Anthracnose on sapota (*Manilkara zapota*) was recently reported as necrotic leaf spots on seedlings in a nursery in Brazil and the causal agent identified as *Colletotrichum theobromicola* (Martins et al. 2018).

Anthracnose on abiu (*Pouteria caimito*) was recently reported as leaf spots on seedlings in a nursery in China and the causal agent identified as *Colletotrichum gloeosporioides* (Duan et al. 2018a). Leaf spots on *P. campechiana* are also attributed to *C. fructicola* in China (Yang et al. 2021b).

On miracle berry (*Synsepalum dulcificum*), *Colletotrichum karsti* has been recorded from China (Damm et al. 2012b).

### Sarraceniaceae

Anthracnose was recently described on leaves of the insectivorous plant *Sarracenia purpurea* subsp. *purpurea* f. *heterophylla* and associated to *Colletotrichum cigarro* (Taba et al. 2022).

### Schisandraceae

Anthracnose is one of the important diseases of star anise (*Illicium verum*), affecting twigs, pedicels, fruit stalks and fruits. The disease was recently attributed to *Colletotrichum fructicola* and *C. siamense* in China (Zhao et al. 2022, Liao et al. 2023). On *I. simonsii*, *C. jiangxiense* was associated to leaf spots in China (Zhang et al. 2023b).

On *Kadsura coccinea*, *Colletotrichum siamense* is known from China associated to circular brown leaf spots (Jiang et al. 2022).

On *Schisandra chinensis*, *Colletotrichum fioriniae* was recently reported from Korea causing small sunken lesions on fruits (Kim et al. 2022).

#### Simaroubaceae

On *Ailanthus altissima*, *Colletotrichum fioriniae* was recorded from a dead branch in Italy (Hyde et al. 2017) and *C. subacidiae* from a dead petiole in China (Liu et al. 2022b).

#### Solanaceae

Chilli (*Capsicum* spp.) anthracnose is a major disease of these crops, mostly affecting fruits. Symptoms include sunken round coalescing lesions, with rings of acervuli. This pathosystem has provided a ground for many studies under diverse perspectives, including epidemiology, crop protection and fungal taxonomy (Than et al. 2008, Oo & Oh 2016, Saxena et al. 2016, Mongkolporn & Taylor 2018, Saini et al. 2021). In fact, there are 35 species of *Colletotrichum* recorded from *Capsicum*, four of which are only known from *Capsicum* spp., namely *Colletotrichum cairnsense*, *C. grossum*, *C. javanense* and *C. makassarensense*. The prevalent pathogen populations vary across the globe, with differences in virulence and temporal dynamics (De Silva et al. 2019), hampering the deployment of accurate control measures such as the selection of resistant cultivars based on resistance genes identified in *Capsicum baccatum* (Mahasuk et al. 2016). Most of the 36 species are from the gloeosporioides and acutatum complexes. In the gloeosporioides complex: *Colletotrichum aenigma* has been reported from Israel (Sharma et al. 2022); *C. australianum* from Australia (Wang et al. 2021c); *C. cigarro* from Bulgaria (Manova et al. 2022); *C. conoides* from China (Diao et al. 2017); *C. endophyticum* from China (Diao et al. 2017) and Thailand (De Silva et al. 2019); *C. fructicola* from China (Liu et al. 2016c, Diao et al. 2017) and Thailand (De Silva et al. 2019); *C. gloeosporioides* from China (Liu et al. 2016c, Diao et al. 2017, Li et al. 2021b) and Italy (Scheda et al. 2014); *C. grossum* from Italy (Guarnaccia et al. 2021) and China (Diao et al. 2017); *C. makassarensense* from Indonesia (De Silva et al. 2019); *C. perseae* from Israel (Sharma et al. 2022); *C. siamense* from Australia (De Silva et al. 2017), Sri Lanka (De Silva et al. 2019), Indonesia (De Silva et al. 2019), Thailand (Weir et al. 2012, Hyde et al. 2018, De Silva et al. 2019), China (Liu et al. 2016c, Diao et al. 2017; also as *C. hymenocallidis*), Korea (Oo et al. 2021) and Brazil (Oliveira et al. 2017, Silva et al. 2017c); *C. tainanense* from China (De Silva et al. 2019); *C. tropicale* from Indonesia (De Silva et al. 2019) and Brazil (Silva et al. 2017c); *C. viniferum* from China (Diao et al. 2017). In the acutatum complex: *C. acutatum* from Sri Lanka (Damm et al. 2012a); *C. brisbanense* from Australia (Damm et al. 2012a); *C. cairnsense* from Australia (Damm et al. 2012a); *C. fioriniae* from China (Diao et al. 2017); *C. javanense* from Indonesia (De Silva et al. 2019); *C. nymphaeae* from Indonesia (Damm et al. 2012a), Malaysia (Nasehi et al. 2016), Zimbabwe (Damm et al. 2012a) and Bulgaria (Manova et al. 2022); *C. scovillei* from the USA (Toporek & Keinath 2021), Brazil (Caires et al. 2014, Oliveira et al. 2017, Silva et al. 2017b), Indonesia (Damm et al. 2012a, De Silva et al. 2019), Thailand (Damm et al. 2012a), China (Zhao et al. 2016a, Liu et al. 2016c, Diao et al. 2017, Huo et al. 2021), Korea (Oo et al. 2017) and Japan (Kanto et al. 2014); *C. simmondsii* from Australia (De Silva et al. 2017). In the boninense complex: *C. boninense* from China (Diao et al. 2013); *C. karsti* from China (Diao et al. 2017, Zhang et al. 2023b), Indonesia (De Silva et al. 2019) and New Zealand (Damm et al. 2012b); *C. novae-zelandiae* from New Zealand (Damm et al. 2012b). Other species are: *C. tabacum* from China in the destructivum complex (Wei et al. 2022a); *C. brevisporum* from Trinidad and Tobago (Villafana et al. 2019), Brazil (Almeida et al. 2017, Oliveira et al. 2017, Silva et al. 2017c, Damm et al. 2019) and China (Liu et al. 2016c, Damm et al. 2019) and *C. magnum* (also as *C. liaoningense*; Diao et al. 2017, Liu et al. 2022b) from China in the magnum complex; *C. lindemuthianum* from China (Gao et al. 2018) in the orbiculare complex; *C. plurivorum* from and Thailand (De Silva et al. 2019) and *C. sojae* (Zhang et al. 2023f) from China in the orchidearum complex; *C. incanum* (Diao et al. 2017) in the spaethianum complex; *C. coccodes* from Italy (Mosca et al. 2014), Poland (Jamiołkowska et al. 2018), Bulgaria and North Macedonia (Manova et al. 2022) and China (Sheu et al. 2020); *C. nigrum* from the USA, Argentina, Indonesia

and New Zealand (Liu et al. 2013b); *C. truncatum* (syn. *C. capsici*) from Brazil (Silva et al. 2017c), Australia (De Silva et al. 2017), Pakistan (Tariq et al. 2017), India (Damm et al. 2009, Gowtham et al. 2018), Malaysia (Mokhtar et al. 2018), Thailand (Boukaew et al. 2018, Srikhong et al. 2018), China (Liu et al. 2016c, Diao et al. 2017), Korea (Oo & Oh 2020) and Japan (Sato et al. 2015). *Colletotrichum truncatum*, *C. siamense* and *C. scovillei* are reported as the prevalent pathogens in Asia, but *C. javanense* and *C. scovillei* were considered the most virulent to *Capsicum annuum* and *C. chinense* among pathogens representing 10 species of *Colletotrichum* from diverse Asian countries (De Silva et al. 2019, 2021a). Nevertheless, regional variations and the occurrence of less frequent but highly virulent fungal species illustrates the dynamic nature of this pathosystem.

Tomato (*Solanum lycopersicum*) anthracnose (black dot) is an important disease, causing fruit rot, but affecting also leaves and roots, forming microsclerotia in senescent tissues (Dillard 1992). Liu et al. (2013b) described *Colletotrichum coccodes* and *C. nigrum* as the prevalent pathogens associated to tomato anthracnose, but recently several additional species were associated to the disease. In the acutatum complex: *Colletotrichum acutatum* has been reported from New Zealand (Liu et al. 2021b); *C. fioriniae* from New Zealand (Damm et al. 2012a) and the USA (Damm et al. 2012a, Chechi et al. 2019); *C. godetiae* from Bulgaria (Manova et al. 2022); *C. johnstonii* from New Zealand (Damm et al. 2012a); *C. nymphaeae* from the USA (Chechi et al. 2019); *C. salicis* from Germany (Damm et al. 2012a) and Bulgaria (Manova et al. 2022); *C. simmondsii* from Australia (Shivas et al. 2016). In the boninense complex: *C. boninense* from New Zealand (Damm et al. 2012a) and Malaysia (Rashid et al. 2015); *C. karsti* from New Zealand (Damm et al. 2012a). In the truncatum complex: *C. truncatum* from China (Diao et al. 2014), Malaysia (Shahriar et al. 2023), India (Saini et al. 2017b) and Mexico (Almaraz-Sánchez et al. 2019). In the gloeosporioides complex: *C. cigarro* from Bulgaria (Manova et al. 2022). The pathological relevance of these recently reported species remains to be established.

Potato (*Solanum tuberosum*) black dot is an important disease, causing silvery lesions on the tuber surface and tuber blemish symptoms, along with symptoms on stems and leaves (Lees & Hilton 2003). Taxonomic analyses confirmed *Colletotrichum coccodes* as the potato black dot pathogen (Liu et al. 2011, 2013b) and the pathogen has been recently reported from Mexico (Pérez-Mora et al. 2020), Turkey (Çakır et al. 2019), Russia (Nikitin et al. 2018) and China (Tian et al. 2019, Zhong et al. 2022).

Tamarillo (*Solanum betaceum*) anthracnose affects fruits throughout their development and often attains high incidence, besides affecting leaves and flowers (Afanador-Kafuri et al. 2003). The disease is caused by *Colletotrichum tamarilloi* (Damm et al. 2012a), which has been reported from Colombia (Pardo-De La Hoz et al. 2016) and Ecuador (Caicedo et al. 2017). Additional species of *Colletotrichum* recorded from tamarillo are: *C. cigarro* (Rojas et al. 2018), *C. godetiae* (Damm et al. 2012a) and *C. karsti* (Damm et al. 2012b) from Colombia, the latter also from Brazil (Rosado et al. 2022); *C. simmondsii* from Australia (Shivas et al. 2016); *C. boninense* and *C. constrictum* from New Zealand (Damm et al. 2012b). The pathological relevance of these species for tamarillo anthracnose remains to be dissected.

Aubergine/eggplant/brinjal (*Solanum melongena*) anthracnose is a relatively uncommon disease, responsible for sunken lesions on fruits (Xu et al. 2018a). The causal agents have been assigned to *Colletotrichum truncatum* in Japan (Sato et al. 2015) and Thailand (Hyde et al. 2018), to *C. siamense* in Malaysia (Khoo et al. 2022a), to *C. torulosum* in New Zealand (Damm et al. 2012b), to *C. fioriniae* in Korea (Xu et al. 2018a) and to *C. coccodes* in Bulgaria (Manova et al. 2022).

Anthracnose is a fruit disease of Chinese wolfberries (*Lycium barbarum* and *L. chinense*) (Han-Mo 2008). The disease has been attributed to *Colletotrichum fioriniae* in China (Liu et al. 2016a, Xu et al. 2022) and Korea (Oo et al. 2016), although *C. brevisporum* has been reported from Korea as an endophyte (Paul et al. 2014).

Anthracnose of tobacco (*Nicotiana tabacum*) affects seedlings under cool and wet conditions (Shen et al. 2001). The causal agent has been assigned to *Colletotrichum tabacum*, known from Germany, France, Zambia and India (Damm et al. 2014), but recent reports of this fungus are

scarce. Nevertheless, strains of this fungus from culture collections have been used to dissect histopathological processes in tobacco anthracnose (Shen et al. 2001). Recently, however, chlorotic and necrotic spots on tobacco leaves recorded in China were attributed to *C. fructicola* (Wang et al. 2016c), to *C. cliviicola* (Wang et al. 2022a), to *C. nymphaeae* (Liu et al. 2023b) but also to *C. tabacum* (Wan et al. 2022b), suggesting that the etiology and prevalence of the current tobacco anthracnose pathogens require further elucidation.

On Jerusalem cherry (*Solanum pseudocapsicum*), anthracnose has been attributed to *Colletotrichum magnum* (as *C. liaoningense*; Liu et al. 2022b) in China, causing large irregular white spots on leaves, with a pale grey edge (Liu et al. 2021a).

On *Datura metel*, *Colletotrichum siamense* was reported as an endophyte from India (Naik et al. 2018).

### Theaceae

There are 20 species of *Colletotrichum* recorded from *Camellia* spp. plants, three of which are only known from these hosts (*C. camelliae-japonicae*, *C. chongqingense* and *C. pseudomajus*).

Anthracnose of tea plant (*Camellia sinensis*) causes water-soaked leaf lesions that progress to necrosis, leading to yield losses (Wang et al. 2016a). At least 17 species of *Colletotrichum* have been retrieved from the plant. In the acutatum complex, *C. acutatum* (Chen et al. 2016a) and *C. fioriniae* (Liu et al. 2015a, Wang et al. 2016a) are known from China. In the boninense complex, *C. boninense* (Liu et al. 2015a), *C. chongqingense* and *C. karsti* (Liu et al. 2015a, Wang et al. 2016a, Wan et al. 2021) are known from China. In the gigasporum complex, *C. pseudomajus* is known from China (Liu et al. 2014). In the truncatum complex, *C. truncatum* is known from China (Wang et al. 2016a). In the gloeosporioides complex, there are 10 species: *C. aenigma*, from China (Wang et al. 2016a, Lin et al. 2023b); *C. alienum*, from China (Liu et al. 2015a); *C. camelliae*, from China (Liu et al. 2015a, Wang et al. 2016a, Lu et al. 2018, He et al. 2019, Lin et al. 2023b) and Japan (Win et al. 2018); *C. endophyticum*, from China (Wang et al. 2016a); *C. fructicola*, from China (Liu et al. 2015a, Wang et al. 2016a, Lu et al. 2018, Shi et al. 2018, Lin et al. 2021, 2023b, Zhang et al. 2023b) and Indonesia (Weir et al. 2012, Liu et al. 2015a); *C. gloeosporioides* from China (Guo et al. 2014a, Liu et al. 2015a); *C. henanense* from China (Liu et al. 2015a); *C. jiangxiense* from China (Liu et al. 2015a); *C. siamense* from China (Wang et al. 2016a); *C. wuxiense* from China (Wang et al. 2016a).

Anthracnose on tea-oil tree (*Camellia oleifera*) causes symptoms on leaves, designated brown spot disease (Xu et al. 2017b). Various surveys conducted recently in diverse regions in China have identified different causal agents: in the acutatum complex, *Colletotrichum nymphaeae* (Li & Li 2020); in the boninense complex, *C. karsti* (Jiang & Li 2018); in the gloeosporioides complex, *C. aenigma*, *C. camelliae*, *C. fructicola* (Wang et al. 2020a), *C. gloeosporioides* (Xu et al. 2017b, Wang et al. 2020a), *C. henanense* (Li et al. 2018c) and *C. siamense* (Liu et al. 2015a, Wang et al. 2020a). Pathogen population analyses have revealed *C. fructicola* as the prevalent pathogen (Wang et al. 2020a). *Colletotrichum camelliae*, *C. fructicola* and *C. siamense* were recently recorded to cause anthracnose on *Camellia grijsii* (synonym *C. yuhsienensis*) leaves, raising concern as this tea-oil tree wild relative was considered anthracnose-resistant and used as resistance-donor in breeding programmes (Chen et al. 2022b, 2022e).

On camellia (*Camellia japonica*), anthracnose symptoms (leaf spots) were attributed to *Colletotrichum aenigma*, *C. karsti* and *C. siamense* in China (Yang et al. 2019, Peng et al. 2022, Zhang et al. 2023b) and to *C. camelliae-japonicae* in Japan (Hou et al. 2016).

Other host-fungus combinations in the Theaceae include: on *Camellia chrysantha*, *Colletotrichum fructicola* and *C. siamense* from China (Zhao et al. 2021a); on *Camellia reticulata*, *Colletotrichum fioriniae* from China (Damm et al. 2012a); on *Camellia sasanqua*, *Colletotrichum aenigma* from China (Chen et al. 2019a) and *C. camelliae* from the USA (Liu et al. 2015a); on *Camellia* sp., *Colletotrichum lupini* from the UK (Damm et al. 2012a); on *Schima* sp., *C. schimae* from China (Liu et al. 2022b); on *S. superba*, *C. fioriniae* from China (Wang et al. 2022e).



### Thymelaeaceae

Anthracnose on *Aquilaria sinensis* is characterised by necrotic spots on mature leaves (Liu et al. 2020a). The causal agents have been identified as *Colletotrichum aenigma* (Li et al. 2021a) and *C. alienum* (Liu et al. 2020a) in China.

On *Daphne odora*, *Colletotrichum pyricola* was recorded from Australia (Shivas et al. 2016).

### Urticaceae

*Colletotrichum asianum* was recorded from *Boehmeria nivea* (Weir et al. 2012).

On *Myrianthus arboreus*, *Colletotrichum plurivorum* (as *C. sichuanensis*) was recorded from Cameroon (Damm et al. 2019).

### Viburnaceae

There are three species of *Colletotrichum* known from *Sambucus* spp.: in the dematium complex, *C. sambucicola*, recorded in Italy associated to dead branches of *S. ebulus* (Tibpromma et al. 2017); in the acutatum complex, *C. godetiae*, recorded in the Netherlands from *S. nigra* fruits (Damm et al. 2012a); and *C. sydowii* (singleton species), recorded in China from *Sambucus* sp. leaves (Marín-Felix et al. 2017).

On *Viburnum odoratissimum*, *Colletotrichum gloeosporioides* was identified in China as causing leaf lesions. Symptoms start in the leaf margins as yellow-green spots, progressing into lesions with desiccated and light-brown and deep-red borders, surrounded by a yellowish-green halo (Yang et al. 2015). This fungus was also associated to leaf spots on *V. dilatatum* in China (Zhang et al. 2023b).

### Violaceae

Leaf spot was recorded on *Viola tricolor* in Iran, associated to *Colletotrichum coccodes* (Karamnejadi et al. 2017). Additional species recorded as endophytes on *Viola* spp. are: *C. circinans* on *V. hirta* from the Czech Republic (Damm et al. 2009); *C. destructivum*, *C. siamense*, *C. trifolii* and *C. truncatum* on *V. odorata* from India (Katoch et al. 2017); *C. tropicale* on *V. surinamensis* from Panama (Rojas et al. 2010).

On *Melicytus ramiflorus*, *Colletotrichum aotearoa* was recorded as an endophyte from New Zealand (Weir et al. 2012).

### Vitaceae

*Colletotrichum*-related anthracnose of grapevine (*Vitis vinifera* and other *Vitis* spp.) causes sunken water soaked necrotic lesions on leaves and affect fruits at maturity, giving rise to brown sunken lesions with concentric rings (Yan et al. 2015, Lim et al. 2020), some times producing symptoms similar to those attributed to *Elsinöe ampelina* (Nigar et al. 2023). The disease is more common in areas with warm and humid summer conditions. There are 12 species of *Colletotrichum* recorded from grapevine, most of them from the gloeosporioides complex. In the truncatum complex, *C. truncatum* has been recorded from China (Zhang et al. 2018c). In the acutatum complex: *C. fiorinae*, from Portugal (Damm et al. 2012a) and the USA (Nigar et al. 2023); *C. godetiae*, from the UK (Damm et al. 2012a, Baroncelli et al. 2015b) and Italy (Zapparata et al. 2017); *C. nymphaeae*, from China (Liu et al. 2016b) and Brazil (Echeverrigaray et al. 2020). In the gloeosporioides complex: *C. aenigma*, from China (Yan et al. 2015) and Korea (Kim et al. 2021); *C. cigarro*, from Brazil (Echeverrigaray et al. 2020); *C. clidemiae*, from the USA (Weir et al. 2012); *C. fructicola*, from Korea (Lim et al. 2020) and Brazil (Echeverrigaray et al. 2020); *C. gloeosporioides*, from the USA (Weir et al. 2012) and China (He et al. 2019, Fan et al. 2023); *C. hebeiense*, from China (Yan et al. 2015); *C. siamense*, from the USA (Weir et al. 2012); *C. viniferum*, from Brazil (Echeverrigaray et al. 2020), Korea (Oo & Oh 2017a) and China (Peng et al. 2013, Yan et al. 2015, Lei et al. 2016, Duan & Chen 2022a). Pathogen population studies conducted in China revealed *C. viniferum* as the most prevalent anthracnose pathogen on grapevine (Yan et al. 2015, Lei et al. 2016).

Anthraco-nose on *Parthenocissus tricuspidata* was recently recorded as leaf spots from China, with the causal agent assigned to *Colletotrichum siamense* (Zhao et al. 2020). Additional species of *Colletotrichum* have been isolated as saprobes from *Parthenocissus* spp.: *C. fioriniae* and *C. godetiae* from the Netherlands (Damm et al. 2012a); *C. insertae*, *C. parthenocissicola* and *C. quinquefoliae* from Russia (Li et al. 2016c, Yuan et al. 2020).

On *Cissus hexangularis*, *Colletotrichum truncatum* is known from China (Zhang et al. 2023b). On *Tetrastigma obovatum*, *C. subacidae* is known from China (Liu et al. 2022b).

### Zygophyllaceae

On *Tribulus terrestris*, necrotic leaf spots were recently recorded from China and attributed to *C. truncatum* (Guan et al. 2023).

## **Animals**

### Insects

*Fiorinia externa* (Hemiptera: Coccoidea), elongate hemlock scale (a pest of *Tsuga canadensis*), is infected by *Colletotrichum fioriniae*, producing profuse sclerotial masses enclosing in the insect body as recorded in the USA (Marcelino et al. 2008, Damm et al. 2012a).

*Praelongorthezia praelonga* (Hemiptera: Ortheziidae), citrus scale insect (a major pest of citrus, coffee and figs), is infected by *Colletotrichum nymphaeae* var. *entomophilum*, as recorded from Brazil (Mascarin et al. 2016). The fungus causes high levels of mortality and is regarded as a biological control agent (Wynns et al. 2019).

*Colletotrichum acutatum* and *C. gloeosporioides* were recorded to occur in the olive fruit fly, *Bactrocera oleae* (Diptera: Tephritidae), in Italy, but without causing disease to the insect (Malacrino et al. 2017).

*Colletotrichum godetiae* has been recorded on an asymptomatic scale insect belonging to the Coccoidea superfamily (order Hemiptera) (Da Lio et al. 2018).

As all insect hosts of *Colletotrichum* are phytophagous insects, we can speculate that insects can be vectors of these fungi.

### Nematodes

Recently, *Colletotrichum fructicola* was recorded in China infecting horsehair worms (*Chordodes formosanus*), a parasite of praying mantis (Vivo et al. 2021).

### Human

Several species of *Colletotrichum* have been recorded to occur as opportunists on humans, causing, among others, rare but important ophthalmological diseases (Valenzuela-Lopez et al. 2018, Buchta et al. 2019, Hung et al. 2020). The species recorded are: *C. graminicola* and *C. truncatum* (Valenzuela-Lopez et al. 2018); *C. dematium* (Buchta et al. 2019); *C. siamense* (Werbel et al. 2019); *C. fructicola*, *C. fusiforme* and *C. tropicale* (Hung et al. 2020); *C. gloeosporioides* (Izadi et al. 2021); *C. chlorophyti* (Paniz-Mondolfi et al. 2021); *C. asianum* (Ghorpade et al. 2022).

## **Unknown hosts and environmental samples**

Conidia of “*Colletotrichum menglaense*” were collected from an air sample in a tropical environmental in southern China and the fungus was subsequently shown to be pathogenic to several crops, including strawberry, orange, grape, tomato, and blueberry (Qiao et al. 2021), but this taxon was recently synonymized to *C. siamense* (Zhang et al. 2023b). The species *C. obovoides*, *C. subvariabile* and *C. zhejiangense* were recently named to accommodate fungi collected from leaves of unidentified host plants (Liu et al. 2022b).

## Final notes

The taxonomy of *Colletotrichum* was undergone profound changes during the past decade, with a two-tier structure (species and species complexes) that enables the organisation of the biological diversity recognised among these organisms, mostly using nucleotide sequence information. This taxonomic clarification has enabled the recognition of some taxa exhibiting high host specificity, such as the common bean anthracnose pathogen (*C. lindemuthianum*) or the causal agent of Coffee Berry Disease (*C. kahawae*). Most taxa, however, are found in multiple hosts, suggesting that they are polyphagous and many host plant species harbour several species of *Colletotrichum*. Host plants such as papaya, tea, avocado and strawberry host between 15 and 19 species of *Colletotrichum*, and apple, mango and chillies (*Capsicum* spp.) host respectively 22, 26 and 36 species of *Colletotrichum*. Many other agricultural crops host various species of *Colletotrichum*, with varied geographic distribution, prevalence and virulence. In many cases little is known on the pathological relevance of such species of *Colletotrichum* to their hosts, posing difficulties to the selection of the most relevant pathosystems for plant pathology analyses, namely for plant breeding and crop protection applications. In this work we have reviewed and updated the current knowledge on species of *Colletotrichum* recognised, their species complexes and their host plants, and we provide a commented list of *Colletotrichum* fungi occurring on each host, with emphasis on agricultural crops and on the major causal agents of anthracnose diseases, but also with reference to seemingly emergent pathogens/diseases. In many cases this review points out the need to clarify the pathological relevance of the diverse species of *Colletotrichum* recognised from given hosts, promoting more efficient deployment of accurate plant protection measures and helping to anticipate future shifts in pathogen populations across geographical areas. Plant Pathology has provided a multitude of case studies in *Colletotrichum* that enabled Mycology to dissect in detail the diversity of the fungi involved, in many cases enabling the clarification of such pathosystems, as in citrus anthracnose pathosystems. This analysis shows that much is yet to be discovered in other diverse systems, such as the cotton anthracnose pathosystems or endophytic communities on bamboos or orchids, among several others.

## Acknowledgements

This research was financially supported by the R&D unit LEAF (FCT/UIDB/04129/2020; Fundação para a Ciência e a Tecnologia I.P., Portugal). This study was also carried out within the Agritech National Research Center and received funding from the European Union Next-GenerationEU (PIANO NAZIONALE DI RIPRESA E RESILIENZA (PNRR) – MISSIONE 4 COMPONENTE 2, INVESTIMENTO 1.4 – D.D. 1032 17/06/2022, CN00000022). This manuscript reflects only the authors' views and opinions, neither the European Union nor the European Commission can be considered responsible for them.

## References

- Abid M, Chohan S, Perveen R, Anees M. 2019 – First Report of Bitter Rot of Apple Caused by *Colletotrichum siamense* in Pakistan. *Plant Disease* 103, 583.
- Abirami K, Sakthivel K, Sheoran N, Baskaran V et al. 2019 – Occurrence of Anthracnose Disease Caused by *Colletotrichum siamense* on Dragon Fruit (*Hylocereus undatus*) in Andaman Islands, India. *Plant Disease* 103, 768.
- Adenike D, Dania V, Oyatomi O, Abberton M, Ortega-Beltran A. 2023 – First report of *Colletotrichum cliviicola* causing anthracnose disease of cowpea (*Vigna unguiculata* L. Walp) in Nigeria. *Plant Disease* 107, 2254.
- Adhikari TB, Chacon JG, Fernandez GE, Louws FJ. 2019 – First Report of Anthracnose Causing Both Crown and Fruit Rot of Strawberry by *Colletotrichum siamense* in North Carolina. *Plant Disease* 103, 1775.

- Afanador-Kafuri L, Minz D, Maymon M, Freeman S. 2003 – Characterization of *Colletotrichum* Isolates from Tamarillo, Passiflora, and Mango in Colombia and Identification of a Unique Species from the Genus. *Phytopathology* 93, 579–587.
- Afanador-Kafuri L, González A, Gañán L, Mejía JF et al. 2014 – Characterization of the *Colletotrichum* Species Causing Anthracnose in Andean Blackberry in Colombia. *Plant Disease* 98, 1503–1513.
- Ahmad T, Wang J, Zheng Y, Mugizi AE et al. 2021 – First record of *Colletotrichum alienum* Causing postharvest Anthracnose disease of mango fruit in China. *Plant Disease* 105, 1852.
- Aiello D, Carrieri R, Guarnaccia V, Vitale A et al. 2015 – Characterization and Pathogenicity of *Colletotrichum gloeosporioides* and *C. karstii* Causing Preharvest Disease on *Citrus sinensis* in Italy. *Journal of Phytopathology* 163, 168–177.
- Akgül DS, Awan QN, Güler PG, Önelge N. 2016 – First Report of Anthracnose and Stem End Rot Diseases Caused by *Colletotrichum gloeosporioides* and *Neofusicoccum australe* on Avocado Fruits in Turkey. *Plant Disease* 100, 1792.
- Aktaruzzaman M, Afroz T, Lee Y-G, Kim B-S. 2018 – Post-harvest anthracnose of papaya caused by *Colletotrichum truncatum* in Korea. *European Journal of Plant Pathology* 150, 259–265.
- Al-Obaidi JR, Mohd Hanafi N, Hong TH. 2017 – First report of anthracnose on wax apple in Malaysia caused by *Colletotrichum gloeosporioides*. *Journal of Plant Pathology* 99, 287.
- Alam MW, Rehman A, Hameed A, Sarwar M et al. 2021 – First Record of *Colletotrichum gloeosporioides* Causing Anthracnose of Banana in Pakistan. *Plant Disease* 105, 2013.
- Alaniz S, Hernández L, Mondino P. 2015 – *Colletotrichum fruticola* is the dominant and one of the most aggressive species causing bitter rot of apple in Uruguay. *Tropical Plant Pathology* 40, 265–274.
- Alaniz S, Cuzzo V, Martinez V, Mondino P. 2019 – Ascospore Infection and *Colletotrichum* Species Causing Glomerella Leaf Spot of Apple in Uruguay. *Plant Pathology Journal* 35, 100–111.
- Alberto RT, Isip MF, Biagtan AR, Tgaca RC. 2019 – Disease risk map of anthracnose-twister of onion based on previous disease locations as a future predictor. *Spatial Information Research* 27, 257–265.
- Aldaoud R, DeAlwis S, Salib S, Cunnington JH, Doughty S. 2011 – First record of *Colletotrichum sansevieriae* on *Sansevieria* sp. (mother-in-law's tongue) in Australia. *Australasian Plant Disease Notes* 6, 60–61.
- Alizadeh A, Javan-Nikkhah M, Nazarian RN, Liu F et al. 2022 – New species of *Colletotrichum* from wild Poaceae and Cyperaceae plants in Iran. *Mycologia* 114, 89–113.
- Alkemade JA, Messmer MM, Voegelé RT, Finckh MR, Hohmann P. 2021 – Genetic diversity of *Colletotrichum lupini* and its virulence on white and Andean lupin. *Scientific Reports* 11, 13547.
- Almaraz-Sánchez A, Ayala-Escobar V, Landero-Valenzuela N, Tlatilpa-Santamaría IF, Nieto-Angel D. 2019 – First Report of *Colletotrichum truncatum* of *Solanum lycopersicum* in Mexico. *Plant Disease* 103, 1782.
- Almeida LB, Matos KS, Assis LAG, Hanada RE, Silva GF. 2017 – First Report of Anthracnose of *Capsicum chinense* in Brazil Caused by *Colletotrichum brevisporum*. *Plant Disease* 101, 1035.
- Almeida RF, Azevedo DMQ, Sousa VM, Alfenas AC et al. 2022 – Anthracnose in *Samanea tubulosa* caused by *Colletotrichum karstii* in Brazil. *Forest Pathology* 52, e12738.
- Altaf R, Naz F, Rauf CA, Shah MKN. 2018 – The scenario of lentil anthracnose in the Punjab, Pakistan. *Pakistan Journal of Botany* 50, 407–413.
- Álvarez E, Gañán L, Rojas-Triviño A, Mejía JF et al. 2014 – Diversity and pathogenicity of *Colletotrichum* species isolated from soursop in Colombia. *European Journal of Plant Pathology* 139, 325–338.
- Amaral AGG, Duarte IG, Vieira WAS, Reis A et al. 2023 – *Colletotrichum karsti* causing anthracnose on *Dioscorea cayennensis* in Brazil. *Journal of Plant Pathology* 105, 381–382.

- An HJ, Na HB, Lim TH, Chang T et al. 2018 – Sensitivity Variation to Demethylation Inhibiting Fungicides of *Colletotrichum horii*, Isolated Anthracnose Pathogens from Persimmon Tree in Sangju and Yeongdong. *Korean Journal of Pesticide Science* 22, 177–183.
- Anderson JM, Aitken EAB, Dann EK, Coates LM. 2013 – Morphological and molecular diversity of *Colletotrichum* spp. causing pepper spot and anthracnose of lychee (*Litchi chinensis*) in Australia. *Plant Pathology* 62, 279–288.
- Antelmi I, Sion V, Nigro F. 2019 – First Report of *Colletotrichum nymphaeae* on Olive in Italy. *Plant Disease* 103, 765.
- Araújo MBM, Lima CS, Rabelo Filho FAC, Ootani MA et al. 2018 – First Report of *Colletotrichum theobromicola* and *C. tropicale* Causing Anthracnose on Fruits of Carnauba Palm in Brazil. *Plant Disease* 102, 244.
- Arauz LF. 2000 – Mango Anthracnose: Economic Impact and Current Options For Integrated Management. *Plant Disease* 84, 600–611.
- Ariyawansa HA, Hyde KD, Jayasiri SC, Buyck B et al. 2015 – Fungal diversity notes 111–252 – taxonomic and phylogenetic contributions to fungal taxa. *Fungal Diversity* 75, 27–274.
- Armand A, Hyde KD, Huanraluek N, Wang Y, Jayawardena RS. 2023 – Identification and characterization of *Colletotrichum* species associated with durian fruit in northern Thailand. *Mycosphere* 14, 107–129.
- Astolfi P, Velho AC, Moreira V, Mondino PE et al. 2022 – Reclassification of the Main Causal Agent of Glomerella Leaf Spot on Apple into *Colletotrichum chrysophilum* in Southern Brazil and Uruguay. *Phytopathology* 112, 1825–1832.
- Awika HO, Cochran K, Joshi V, Bedre R et al. 2020 – Single-marker and haplotype-based association analysis of anthracnose (*Colletotrichum dematium*) resistance in spinach (*Spinacia oleracea*). *Plant Breeding* 139, 402–418.
- Ayvar-Serna S, Díaz-Nájera JF, Mena-Bahena A, Ortiz-Montes BE et al. 2020 – First Report of Leaf Anthracnose Caused by *Colletotrichum tropicale* on Oregano (*Origanum vulgare*) in Mexico. *Plant Disease* 104, 1855.
- Ayvar-Serna S, Díaz-Nájera JF, Vargas-Hernández M, Camacho-Tapia M et al. 2021 – First Report of *Colletotrichum jiangxiense* Causing Avocado Anthracnose in Mexico. *Plant Disease* 105, 502.
- Azad R, Hamza A, Khatun MM, Nasrin S et al. 2020 – First Report of *Colletotrichum siamense* Causing Leaf Spot in *Aloe vera* in Bangladesh. *Plant Disease* 104, 3058.
- Banniza S, Warale R, Menat J, Cohen-Skali A et al. 2018 – The long path to understanding the host–pathogen interactions of *Colletotrichum lentis* on lentil. *Canadian Journal of Plant Pathology* 40, 199–209.
- Barbieri MCG, Ciampi-Guillard M, Moraes SRG, Bonaldo SM et al. 2017 – First Report of *Colletotrichum cliviae* Causing Anthracnose on Soybean in Brazil. *Plant Disease* 101, 1677.
- Barimani M, Pethybridge SJ, Vaghefi N, Hay FS, Taylor PWJ. 2013 – A new anthracnose disease of pyrethrum caused by *Colletotrichum tanacetii* sp. nov. *Plant Pathology* 62, 1248–1257.
- Baroncelli R, Sreenivasaprasad S, Thon MR, Sukno SA. 2014 – First Report of Apple Bitter Rot Caused by *Colletotrichum godetiae* in the United Kingdom. *Plant Disease* 98, 1000.
- Baroncelli R, Sarrocco S, Zapparata A, Tavarini S et al. 2015a – Characterization and epidemiology of *Colletotrichum acutatum* sensu lato (*C. chrysanthemi*) causing *Carthamus tinctorius* anthracnose. *Plant Pathology* 64, 375–384.
- Baroncelli R, Zapparata A, Sarrocco S, Sukno SA et al. 2015b – Molecular Diversity of Anthracnose Pathogen Populations Associated with UK Strawberry Production Suggests Multiple Introductions of Three Different *Colletotrichum* Species. *PLoS One* 10, e0129140.
- Batista D, Silva DN, Vieira A, Cabral A et al. 2017 – Legitimacy and implications of reducing *Colletotrichum kahawae* to subspecies in plant pathology. *Frontiers in Plant Science* 7, 2051.
- Baysal-Gurel F, Subedi N, Mamiro DP, Miller SA. 2014 – First Report of Anthracnose of Onion Caused by *Colletotrichum coccodes* in Ohio. *Plant Disease* 98, 1271.

- Bedlan G. 2012 – *Mahonia aquifolium* – a new host of *Colletotrichum japonicum* comb. nov. Journal für Kulturpflanzen 64, 478–481.
- Belisario A, Santori A. 2009 – Gray necrosis of hazelnut fruit: a fungal disease-causing fruit drop. Acta Horticulturae 845, 501–506.
- Belisário R, Borges LS, Furtado GQ. 2018 – First Report of *Colletotrichum karstii* Causing Anthracnose on *Annona muricata* in Brazil. Plant Disease 102, 2372.
- Belisário R, Robertson AE, Vaillancourt L. 2022 – Maize Anthracnose Stalk Rot in the Genomic Era. Plant Disease 106, 2281–2298.
- Bellé C, Moccellini R, Souza-Júnior IT, Maich SLP et al. 2018 – First Report of *Colletotrichum acutatum* Causing Flower Anthracnose on Pomegranate (*Punica granatum*) in Southern Brazil. Plant Disease 102, 2373.
- Bellé C, Ramos RF, Gabriel M, Kaspary TE, Brida AL. 2019 – *Colletotrichum gloeosporioides* causing leaf anthracnose on *Oxalis corniculata* in Brazil. Australasian Plant Disease Notes 14, 36.
- Bellé C, Ramos RF, Moccellini R, Farias CRJ. 2020 – Detection of *Colletotrichum coccodes* causing leaf anthracnose on *Pisum sativum* in southern Brazil. Journal of Plant Pathology 102, 255.
- Ben HY, Huo JF, Yao YR, Gao W et al. 2020 – First Report of *Colletotrichum capsici* Causing Anthracnose on *Alocasia macrorrhizos* in China. Plant Disease 104, 1203.
- Benatar GV, Wibowo A, Suryanti. 2021 – First report of *Colletotrichum asianum* associated with mango fruit anthracnose in Indonesia. Crop Protection 141, 105432.
- Bezerra JP, Ferreira PV, Barbosa LF, Ramos-Sobrinho R et al. 2016 – First Report of Anthracnose on Chayote Fruits (*Sechium edule*) Caused by *Colletotrichum brevisporum*. Plant Disease 100, 217.
- Bhadauria V, MacLachlan R, Pozniak C, Cohen-Skalie A et al. 2019 – Genetic map-guided genome assembly reveals a virulence-governing minichromosome in the lentil anthracnose pathogen *Colletotrichum lentis*. New Phytologist 221, 431–445.
- Bhatt P, Singh KP, Aravind T. 2022 – Distribution and Identification of *Colletotrichum* Species Associated with Soybean Anthracnose/Pod Blight in Different Geographical Locations of Uttarakhand. Legume Research 45, 1042–1047.
- Bhunjun CS, Jayawardena RS, Wei D-P, Huanraluek N et al. 2019 – Multigene phylogenetic characterisation of *Colletotrichum artocarpicola* sp. nov. from *Artocarpus heterophyllus* in northern Thailand. Phytotaxa 418, 273–286.
- Bi Y, Guo W, Zhang GJ, Liu SC, Chen Y. 2017a – First Report of *Colletotrichum truncatum* Causing Anthracnose of Strawberry in China. Plant Disease 101, 832.
- Bi Y, Guo W, Zhang GJ, Liu SC, Yang BD. 2017b – First Report of *Colletotrichum boninense* Causing Anthracnose of Strawberry in China. Plant Disease 101, 250.
- Blood RRY, Rozwalka LC, Mio LLM. 2015 – Persimmon anthracnose caused by *Colletotrichum horii*: incidence in branches, leaves, flowers. Revista Brasileira de Fruticultura 37, 335–345.
- Borges RCF, Rossato M, Santos MDM, Macedo MA et al. 2021 – *Colletotrichum siamense* as a causal agent of leaf anthracnose in seedlings of *Annona muricata* in nurseries from the Federal District, Brazil. Journal of Plant Diseases and Protection 128, 583–588.
- Borges RCF, Rossato M, Santos MDM, Vieira WAS et al. 2023 – Characterization of *Colletotrichum* isolates causing anthracnose on *Artocarpus heterophyllus* in Brazil. Journal of Plant Pathology 105, 299–305.
- Boufleur TR, Castro RRL, Rogério F, Ciampi-Guillardi M et al. 2020 – First Report of *Colletotrichum musicola* Causing Soybean Anthracnose in Brazil. Plant Disease 104, 1858.
- Boufleur TR, Ciampi-Guillardi M, Tikami Í, Rogério F et al. 2021 – Soybean anthracnose caused by *Colletotrichum* species: Current status and future prospects. Molecular Plant Pathology 22, 393–409.
- Boukaew S, Petlamul W, Bunkrongcheap R, Chookaew T et al. 2018 – Fumigant activity of volatile compounds of *Streptomyces philanthi* RM-1-138 and pure chemicals (acetophenone

- and phenylethyl alcohol) against anthracnose pathogen in postharvest chili fruit. *Crop Protection* 103, 1–8.
- Bragança CAD, Nogueira Junior AF, Rogério F, Massola Jr. NS. 2014 – First Report of Anthracnose Caused by *Colletotrichum theobromicola* on Barbados Cherry (*Malpighia emarginata*) in Brazil. *Plant Disease* 98, 1272.
- Bragança CAD, Damm U, Baroncelli R, Massola Júnior NS, Crous PW. 2016a – Species of the *Colletotrichum acutatum* complex associated with anthracnose diseases of fruit in Brazil. *Fungal Biology* 120, 547–561.
- Bragança CAD, Silva LL, Haddad F, Oliveira SAS. 2016b – First Report of *Colletotrichum fructicola* Causing Anthracnose in Cassava (*Manihot esculenta*) in Brazil. *Plant Disease* 100, 857.
- Brand T, Wichura A. 2023 – First Report on *Colletotrichum sansevieriae* Causing Anthracnose of *Sansevieria trifasciata* in Germany. *Gesunde Pflanzen* 75, 61–66.
- Buchta V, Nekolová J, Jirásková N, Bolehovská R et al. 2019 – Fungal Keratitis Caused by *Colletotrichum dematium*: Case Study and Review. *Mycopathologia* 184, 441–453.
- Buchwaldt L, Dzananovic E, Durkin J. 2018 – Lentil anthracnose: epidemiology, fungicide decision support system, resistance and pathogen races. *Canadian Journal of Plant Pathology* 40, 189–198.
- Bustamante MI, Osorio-Navarro C, Fernández Y, Bourret TB et al. 2022 – First Record of *Colletotrichum anthrisci* Causing Anthracnose on Avocado Fruits in Chile. *Pathogens* 11, 1204.
- Buyck B, Duhem B, Das K, Jayawardena RS et al. 2017 – Fungal Biodiversity Profiles 21–30. *Cryptogamie Mycologie* 38, 101–146.
- Buyoyu P, Maino MK, Okpul T. 2017 – First report of *Colletotrichum gloeosporioides* species complex causing anthracnose on leaves of cutnut, *Barringtonia edulis*, in Papua New Guinea. *New Disease Reports* 35, 7.
- Cabral A, Azinheira HG, Talhinhos P, Batista D et al. 2020 – Pathological, Morphological, Cytogenomic, Biochemical and Molecular Data Support the Distinction between *Colletotrichum cigarro* comb. et stat. nov. and *Colletotrichum kahawae*. *Plants* 9, 502.
- Cabrefiga J, Pizà D, Vilardell P, Luque J. 2022 – First Report of *Colletotrichum chrysophilum* Causing Apple Bitter Rot in Spain. *Plant Disease* 106, 1752.
- Cacciola SA, Gilardi G, Faedda R, Schena L et al. 2020 – Characterization of *Colletotrichum ocimi* Population Associated with Black Spot of Sweet Basil (*Ocimum basilicum*) in Northern Italy. *Plants* 9, 654.
- Cai ZY, Liu YX, Shi YP, Mu HJ, Li GH. 2016a – First Report of Leaf Anthracnose Caused by *Colletotrichum karstii* of Rubber Tree in China. *Plant Disease* 100, 2528.
- Cai ZY, Yang Y, Liu YX, Zhang YM et al. 2016b – First Report of *Colletotrichum chlorophyti* Causing *Moringa oleifera* Anthracnose in China. *Plant Disease* 100, 2164.
- Caicedo JD, Lalangui KP, Pozo AN, Cevallos PA et al. 2017 – Multilocus molecular identification and phylogenetic analysis of *Colletotrichum tamarilloi* as the causal agent of Tamarillo (*Solanum betaceum*) anthracnose in the Ecuadorian highlands. *European Journal of Plant Pathology* 148, 983–996.
- Caires NP, Pinho DB, Souza JSC, Silva MA et al. 2014 – First Report of Anthracnose on Pepper Fruit Caused by *Colletotrichum scovillei* in Brazil. *Plant Disease* 98, 1437.
- Çakır E, Karahan A, Kurbetli İ. 2019 – Involvement of *Colletotrichum coccodes* causing atypical symptoms of potato tubers in Turkey. *Journal of Plant Diseases and Protection* 126, 173–176.
- Camele I, Mang SM, Elshafie HS, Frisullo S. 2018 – First Report of *Colletotrichum acutatum* Causing Anthracnose in *Feijoa sellowiana* in Italy. *Plant Disease* 102, 1850.
- Camiletti BX, Lichtemberg PSF, Paredes JA, Carraro TA et al. 2022 – Characterization of *Colletotrichum* Isolates Causing Colletotrichum Dieback of Citrus in California. *Phytopathology* 112, 1454–1466.



- Cao XR, Xu XM, Che HY, West JS, Luo DQ. 2019a – Characteristics and distribution of *Colletotrichum* species in coffee plantations in Hainan, China. *Plant Pathology* 68, 1146–1156.
- Cao X, Xu X, Che H, West JS, Luo D. 2019b – Three *Colletotrichum* Species, including a New Species, are Associated to Leaf Anthracnose of Rubber Tree in Hainan, China. *Plant Disease* 103, 117–124.
- Cao X, Xu X, Che H, West JS, Luo D. 2020 – Eight *Colletotrichum* Species, including a Novel Species, Are Associated with Areca Palm Anthracnose in Hainan, China. *Plant Disease* 104, 1369–1377.
- Capobianco NP, Pinho DB, Zambolim L, Pereira OL, Lopes UP. 2016 – Anthracnose on Strawberry Fruits Caused by *Colletotrichum siamense* in Brazil. *Plant Disease* 100, 859.
- Cara M, Mincuzzi A, Merkuri J, Vrapic H et al. 2020 – *Colletotrichum gloeosporioides* sensu stricto as causal agent of anthracnose on pomegranate fruit in Albania. *Crop Protection* 137, 105291.
- Cara M, Illiadi MK, Lagogianni CS, Paplomatas E et al. 2021 – First Report of *Colletotrichum acutatum* Causing Anthracnose on Olives in Albania. *Plant Disease* 105, 495.
- Carbone MJ, Moreira V, Mondino P, Alaniz S. 2021 – First report of Anthracnose on Peach Fruit Caused by *Colletotrichum siamense* in Uruguay. *Plant Disease* 105, 4154.
- Carneiro GA, Baric S. 2021 – *Colletotrichum fioriniae* and *Colletotrichum godetiae* Causing Postharvest Bitter Rot of Apple in South Tyrol (Northern Italy). *Plant Disease* 105, 3118–3126.
- Carneiro GA, Storti A, Baric S. 2021 – First Report of *Colletotrichum salicis* Causing Bitter Rot of Apple in Italy. *Plant Disease* 105, 224.
- Carraro TA, Lichtemberg PSF, Michailides TJ, Pereira WV et al. 2019 – First Report of *Colletotrichum fructicola*, *C. nymphaeae*, and *C. melonis* Causing Persimmon Anthracnose in Brazil. *Plant Disease* 103, 2692.
- Carraro TA, Lichtemberg PSF, Michailides TJ, Borges MIM, May-De Mio LL. 2022 – Identification and characterization of *Colletotrichum* species associated with anthracnose on persimmon in Brazil. *Fungal Biology* 126, 235–249.
- Casanova L, Hernández L, Martínez E, Velho AC et al. 2017 – First Report of Glomerella Leaf Spot of Apple Caused by *Colletotrichum fructicola* in Uruguay. *Plant Disease* 101, 834.
- Castro JF, Millas P, Cisterna-Oyarce V, Carrasco J et al. 2023 – First report of *Colletotrichum fioriniae* causing anthracnose fruit rot on *Vaccinium corymbosum* in Chile. *Plant Disease* 107, 959.
- Chai AL, Zhao Q, Li BJ, Sinsiri W. 2018 – First Report of Anthracnose Caused by *Colletotrichum brevisporum* on Gac (*Momordica cochinchinensis*) in Thailand. *Plant Disease* 102, 2378.
- Chaiwan N, Tibpromma S, Jayawardena R, Mapook A et al. 2021 – *Colletotrichum dracaenigenum*, a new species on *Dracaena fragrans*. *Phytotaxa* 491, 143–157.
- Chala A, Tronsmo AM, Brurberg MB. 2011 – Genetic differentiation and gene flow in *Colletotrichum sublineolum* in Ethiopia, the centre of origin and diversity of sorghum, as revealed by AFLP analysis. *Plant Pathology* 60, 474–482.
- Chang T, Hassan O, Jeon JY, Shin JS et al. 2018a – First Report of Anthracnose of Persimmon (*Diospyros kaki* L. f.) Caused by *Colletotrichum siamense* in Korea. *Plant Disease* 102, 443.
- Chang TH, Hassan O, Lee YS. 2018b – First Report of Anthracnose of Japanese Plum (*Prunus salicina*) Caused by *Colletotrichum nymphaeae* in Korea. *Plant Disease* 102, 1461.
- Chang J, Zhai F, Zhang Y, Wang D et al. 2022 – Identification and characterization of *Colletotrichum fioriniae* and *C. fructicola* that cause anthracnose in pecan. *Frontiers in Plant Science* 13, 1043750.
- Chastagner GA, van Tuyl JM, Verbeek M, Miller WB, Westerdahl BB. 2018 – Diseases of Lily. In: *Handbook of Plant Disease Management* (McGovern RJ, Elmer WH, Eds.) Springer, p. 1229–1288.

- Chattaoui M, Raya MC, Bouri M, Moral J et al. 2016 – Characterization of a *Colletotrichum* population causing anthracnose disease on Olive in northern Tunisia. *Journal of Applied Microbiology* 120, 1368–1381.
- Chaves TP, Miranda ARG, Paz LC, Netto MSB et al. 2019 – First detection of *Colletotrichum siamense* causing anthracnose on *Alpinia purpurata*. *Journal of Plant Pathology* 101, 435.
- Chechi A, Stahlecker J, Zhang M, Luo CX, Schnabel G. 2019 – First Report of *Colletotrichum fioriniae* and *C. nymphaeae* Causing Anthracnose on Cherry Tomatoes in South Carolina. *Plant Disease* 103, 1042.
- Chen Y-H, Huang T-P. 2018 – First Report of Anthracnose Caused by *Colletotrichum capsici* on Passion Fruit in Taiwan. *Plant Disease* 102, 2648.
- Chen K, Kirschner R. 2018 – Fungi from leaves of lotus (*Nelumbo nucifera*). *Mycological Progress* 17, 275–293.
- Chen YJ, Tong HR, Wei X, Yuan LY. 2016a – First Report of Brown Blight Disease on *Camellia sinensis* Caused by *Colletotrichum acutatum* in China. *Plant Disease* 100, 227.
- Chen QH, Li BJ, Liu PQ, Weng QY. 2016b – First Report of Anthracnose Caused by *Colletotrichum gloeosporioides* on *Anoectochilus roxburghii* in China. *Plant Disease* 100, 531.
- Chen S, Wang Y, Schnabel G, Peng CA et al. 2018 – Inherent Resistance to 14 $\alpha$ -Demethylation Inhibitor Fungicides in *Colletotrichum truncatum* Is Likely Linked to CYP51A and/or CYP51B Gene Variants. *Phytopathology* 108, 1263–1275.
- Chen X, Wang T, Guo H, Zhu PK, Xu L. 2019a – First Report of Anthracnose of *Camellia sasanqua* Caused by *Colletotrichum aenigma* in China. *Plant Disease* 103, 1423.
- Chen CJ, Ji CY, Li Y, Zhang YR et al. 2019b – First Report of Twig Anthracnose of *Albizia falcata* Caused by *Colletotrichum gloeosporioides* in China. *Plant Disease* 103, 148.
- Chen S-Y, Hou X-M, Yang S, Tan L-L. 2019c – First Report of *Colletotrichum liriopes* Causing Leaf Spots on *Liriope spicata* in China. *Plant Disease* 103, 1422.
- Chen XY, Dai DJ, Zhao SF, Shen Y et al. 2020 – Genetic Diversity of *Colletotrichum* spp. Causing Strawberry Anthracnose in Zhejiang, China. *Plant Disease* 104, 1351–1357.
- Chen T, Wang T, Gou Y, Wang L, Li C. 2021 – Identification of *Colletotrichum liriopes* as the Causative Agent of Anthracnose in Buckwheat (*Fagopyrum esculentum*) in China. *Plant Disease* 105, 3741.
- Chen T, Yue HL, Nie YX, Wei W. 2022a – First Report of *Colletotrichum siamense* Causing Daylily (*Hemerocallis citrina*) Anthracnose in China. *Plant Disease* 106, 1061.
- Chen X, Liu C, Liu JA, Zhou GY. 2022b – First Report of *Colletotrichum fructicola* Causing Anthracnose on *Camellia yuhsienensis* Hu in China. *Plant Disease* 106, 321.
- Chen XG, Liu CL, Liu JA, Zhou GY. 2022c – First report of *Colletotrichum circinans* Causing Anthracnose in *Allium fistulosum* L. var. *giganteum* Makino in Gansu Province, China. *Plant Disease* 106, 1985.
- Chen J, Han S, Li S, Qiao T et al. 2022d – *Cinnamomum japonicum* Anthracnose Caused by *Colletotrichum fioriniae* in Sichuan, China. *Plant Disease* 106, 1295.
- Chen X, Jiang L, Bao A, Liu C et al. 2022e – Molecular Characterization, Pathogenicity and Biological Characterization of *Colletotrichum* Species Associated with Anthracnose of *Camellia yuhsienensis* Hu in China. *Forests* 12, 1712.
- Chen Y, Fu D, Wang W, Gleason ML et al. 2022f – Diversity of *Colletotrichum* Species Causing Apple Bitter Rot and Glomerella Leaf Spot in China. *Journal of Fungi* 8, 740.
- Cheng L. 2021 – Konjac anthracnose is caused by *Colletotrichum gloeosporioides* in Yunnan Province of China. *Plant Disease* 105, 4165.
- Cheng BP, Huang YH, Song XB, Peng AT et al. 2013 – First Report of *Colletotrichum siamense* Causing Leaf Drop and Fruit Spot of *Citrus reticulata* Blanco cv. Shiyue Ju in China. *Plant Disease* 97, 1508.

- Cheng BP, Huang YH, Peng AT, Ling JF et al. 2014 – First Report of Leaf and Fruit Spot of *Citrus reticulata* Blanco cv. Nian Ju Caused by *Colletotrichum truncatum* in China. *Plant Disease* 98, 422.
- Cheng S, Jiang J-W, Hsiang T, Sun Z-X, Zhou Y. 2019 – First Report of Anthracnose on *Machilus ichangensis* Caused by *Colletotrichum siamense* in China. *Plant Disease* 103, 2958.
- Cheon W, Jeon Y. 2016 – First Report of Anthracnose Caused by *Colletotrichum spaethianum* on Fragrant Plantain Lily in Korea. *Plant Disease* 100, 1498.
- Cheon W, Lee SG, Jeon Y. 2016 – First Report on Fruit Spot Caused by *Colletotrichum gloeosporioides* in Apple (*Malus pumila* Mill.) in Korea. *Plant Disease* 100, 210.
- Chethana CS, Chowdappa P, Biju CN, Praveena R, Sujatha AM. 2016 – Molecular and phenotypic characterization revealed six *Colletotrichum* species responsible for anthracnose disease of small cardamom in South India. *European Journal of Plant Pathology* 146, 465–481.
- Chethana KWT, Jayawardena RS, Zhang W, Zhou YY et al 2019 – Molecular characterization and pathogenicity of fungal taxa associated with cherry leaf spot disease. *Mycosphere* 10, 490–530.
- Chikuo Y, Sugimoto T, Endo T. 1984 – Sugar beet anthracnose caused by *Colletotrichum dematium* f. *spinaciae* (Ellis et Halst.) v. Arx. *Annals of the Phytopathological Society of Japan* 50, 46–52.
- Cho S-E, Oh JY, Lee D-H, Kim C-W. 2023 – First Report of Anthracnose on *Juglans regia* Caused by *Colletotrichum siamense* in Korea. *Plant Disease* 107, 218.
- Choi ED, Park S-Y. 2021 – First Report of Anthracnose Caused by *Colletotrichum fructicola* on Hybrid Pear Fruit in Korea. *Plant Disease* 105, 3291.
- Choi KJ, Kim WG, Kim HG, Choi HW et al. 2011 – Morphology, Molecular Phylogeny and Pathogenicity of *Colletotrichum panacicola* Causing Anthracnose of Korean Ginseng. *Plant Pathology Journal* 27, 1–7.
- Choi IY, Park JH, Cho SE, Shin HD. 2013 – First Confirmed Report of Anthracnose Fruit Rot Caused by *Colletotrichum gloeosporioides* on Common Fig in Korea. *Plant Disease* 97, 1119.
- Choi H-W, Lee YK, Hong SK. 2017 – First Report of *Colletotrichum aenigma* Causing Anthracnose on *Sedum kamtschaticum* in Korea. *Plant Disease* 101, 2150.
- Chou T, Xu W, Mukhtar I, Quan X et al. 2019 – First Report of Leaf Spot Disease Caused by *Colletotrichum siamense* on *Chrysalidocarpus lutescens* in China. *Plant Disease* 103, 1425.
- Chowdappa P, Chethana CS, Pant RP, Bridge PD. 2014 – Multilocus gene phylogeny reveals occurrence of *Colletotrichum cymbidiicola* and *C. cliviae* on orchids in North East India. *Journal of Plant Pathology* 96, 327–334.
- Chowdappa P, Chethana CS, Pavani KV. 2015 – *Colletotrichum siamense* and *C. truncatum* are responsible for severe outbreaks of anthracnose on onion in Southwest India. *Journal of Plant Pathology* 97, 77–86.
- Chung P-C, Wu H-Y, Ariyawansa HA, Tzean S-S, Chung C-L. 2019 – First Report of Anthracnose Crown Rot of Strawberry Caused by *Colletotrichum siamense* in Taiwan. *Plant Disease* 103, 1775.
- Chung P-C, Wu H-Y, Wang Y-W, Ariyawansa HA et al. 2020 – Diversity and pathogenicity of *Colletotrichum* species causing strawberry anthracnose in Taiwan and description of a new species, *Colletotrichum miaoliense* sp. nov. *Scientific Reports* 10, 14664.
- Colque-Little C, Amby DB, Andreasen C. 2021 – A Review of *Chenopodium quinoa* (Willd.) Diseases – An Updated Perspective. *Plants* 10, 1228.
- Conforto C, Lima NB, Garcete-Gómez JM, Câmara MPS, Michereff SJ. 2017 – First report of *Colletotrichum siamense* and *C. fructicola* causing cladode brown spot in *Nopalea cochenillifera* in Brazil. *Journal of Plant Pathology* 99, 812.
- Cong Y, Liu Z, Liu L, Yang L, Gao J. 2018 – First Report of Leaf Spot on Radix Asteris (*Aster tataricus*) Caused by *Colletotrichum destructivum* in China. *Plant Disease* 102, 1029.

- Cong YL, Hou J, Liu LP, Liu ZY et al. 2020 – First Report of Anthracnose Disease Caused by *Colletotrichum truncatum* on the Velvetleaf (*Abutilon theophrasti*) in China. *Plant Disease* 104, 565.
- Conner RL, Boland GJ, Gillard CL, Chen Y et al. 2020 – Identification of anthracnose races in Manitoba and Ontario from 2005 to 2015 and their reactions on Ontario dry bean cultivars. *Canadian Journal of Plant Sciences* 100, 40–55.
- Costa JFO, Ramos-Sobrinho R, Chaves TP, Silva JRA et al. 2017 – First Report of *Colletotrichum fructicola* Causing Anthracnose on Annona Leaves in Brazil. *Plant Disease* 101, 386.
- Costa JFO, Kamei SH, Silva JRA, Miranda ARG et al. 2019 – Species diversity of *Colletotrichum* infecting *Annona* spp. in Brazil. *European Journal of Plant Pathology* 153, 1119–1130.
- Cristóbal-Martínez AL, Yáñez-Morales MJ, Solano-Vidal R, Segura-León O, Hernández-Anguiano AM. 2017 – Diversity of *Colletotrichum* species in coffee (*Coffea arabica*) plantations in Mexico. *European Journal of Plant Pathology* 147, 605–614.
- Crouch JA. 2014 – *Colletotrichum caudatum* s.l. is a species complex. *IMA Fungus* 5, 17–30.
- Crouch J, Beirn LA. 2009 – Anthracnose of cereals and grasses. *Fungal Diversity* 39, 19–44.
- Crouch JA, Tomaso-Peterson M. 2012 – Anthracnose Disease of Centipedegrass Turf Caused by *Colletotrichum Eremochloae*, a New Fungal Species Closely Related to *Colletotrichum Sublineola*. *Mycologia* 104, 1085–1096.
- Crouch JA, Clarke BB, White Jr. JF, Hillman BI. 2009a – Systematic analysis of the falcate-spored graminicolous *Colletotrichum* and a description of six new species from warm-season grasses. *Mycologia* 101, 717–732.
- Crouch JA, Beirn LA, Cortese LM, Bonos SA, Clarke BB. 2009b – Anthracnose disease of switchgrass caused by the novel fungal species *Colletotrichum navitas*. *Mycological Research* 113, 1411–1421.
- Crous PW, Wingfield MJ, Guarro J, Cheewangkoon R et al. 2013 – Fungal Planet description sheets: 154–213. *Persoonia* 31, 188–296.
- Crous PW, Wingfield MJ, Guarro J, Hernández-Restrepo M et al. 2015 – Fungal Planet description sheets: 320–370. *Persoonia* 34, 167–266.
- Crous PW, Wingfield MJ, Richardson DM, Leroux JJ et al. 2016 – Fungal Planet description sheets: 400–468. *Persoonia* 36, 316–458.
- Crous PW, Luangsa-ard JJ, Wingfield MJ, Carnegie AJ et al. 2018a – Fungal Planet description sheets: 785–867. *Persoonia* 41, 238–417.
- Crous PW, Schumacher RK, Wingfield MJ, Akulov A et al. 2018b – New and Interesting Fungi. 1. *Fungal Systematics and Evolution* 1, 169–215.
- Crous PW, Wingfield MJ, Burgess TI, Hardy GESJ et al. 2018c – Fungal Planet description sheets: 716–784. *Persoonia* 40, 239–392.
- Crous PW, Wingfield MJ, Lombard L, Roets F et al. 2019a – Fungal Planet description sheets: 951–1041. *Persoonia* 43, 223–425.
- Crous PW, Carnegie AJ, Wingfield MJ, Sharma R et al. 2019b – Fungal Planet description sheets: 868–950. *Persoonia* 42, 291–473.
- Crous PW, Cowan DA, Maggs-Kölling G, Yilmaz N et al. 2020 – Fungal Planet description sheets: 1112–1181. *Persoonia* 45, 251–409.
- Crous PW, Hernández-Restrepo M, Schumacher RK, Cowan DA et al. 2021a – New and Interesting Fungi. 4. *Fungal Systematics and Evolution* 7, 255–343.
- Crous PW, Cowan DA, Maggs-Kölling G, Yilmaz N et al. 2021b – Fungal Planet description sheets: 1182–1283. *Persoonia* 46, 313–528.
- Cuevas-Fernández FB, Robledo-Briones AM, Baroncelli R, Trkulja V et al. 2019 – First Report of *Colletotrichum graminicola* Causing Maize Anthracnose in Bosnia and Herzegovina. *Plant Disease* 103, 3281.
- Custódio FA, Brommonschenkel TC, Silva ADA, Pereira OL. 2021 – *Colletotrichum pereskiae* sp. nov. causing anthracnose on *Pereskia aculeata* in Brazil. *Mycological Progress* 20, 1583–1593.

- Da Lio D, Baroncelli R, Weill A, Le Floch G, Nodet P. 2017 – First Report of Pear Bitter Rot Caused by *Colletotrichum fioriniae* in France. *Plant Disease* 101, 1319.
- Da Lio D, Cobo-Díaz JF, Masson C, Chalopin M et al. 2018 – Combined Metabarcoding and Multi-locus approach for Genetic characterization of *Colletotrichum* species associated with common walnut (*Juglans regia*) anthracnose in France. *Scientific Reports* 8, 10765.
- Dai X, Shujiang L, Wei W, Li S et al. 2022 – Brown leaf spot of *Jacaranda mimosifolia* Caused by *Colletotrichum karstii* in Sichuan, China. *Plant Disease* 106, 2746.
- Dai X, Zhang M, Li S, Wang S et al. 2023a – Brown leaf spot of *Prunus serrulata* Caused by *Colletotrichum fioriniae* in Sichuan, China. *Plant Disease* 107, 955.
- Dai X, Liu T, Li S, Chen G et al. 2023b – First report of Leaf spot Caused by *Colletotrichum siamense* on *Pharbitis purpurea* in Sichuan, China. *Plant Disease* 107, 1223.
- Damm U, Woudenberg JHC, Cannon PF, Crous PW. 2009 – *Colletotrichum* species with curved conidia from herbaceous hosts. *Fungal Diversity* 39, 45–87.
- Damm U, Cannon PF, Woudenberg JHC, Crous PW. 2012a – The *Colletotrichum acutatum* species complex. *Studies in Mycology* 73, 37–113.
- Damm U, Cannon PF, Woudenberg JHC, Johnston PR et al. 2012b – The *Colletotrichum boninense* species complex. *Studies in Mycology* 73, 1–36.
- Damm U, Cannon PF, Liu F, Barreto RW et al. 2013 – The *Colletotrichum orbiculare* species complex: Important pathogens of field crops and weeds. *Fungal Diversity* 61, 29–59.
- Damm U, O’Connell RJ, Groenewald JZ, Crous PW. 2014 – The *Colletotrichum destructivum* species complex – hemibiotrophic pathogens of forage and field crops. *Studies in Mycology* 79, 49–84.
- Damm U, Sato T, Alizadeh A, Groenewald JZ, Crous PW. 2019 – The *Colletotrichum dracaenophilum*, *C. magnum* and *C. orchidearum* species complexes. *Studies in Mycology* 92, 1–46.
- Damm U, Sun Y-C, Huang C-J. 2020 – *Colletotrichum eriobotryae* sp. nov. and *C. nymphaeae*, the anthracnose pathogens of loquat fruit in central Taiwan, and their sensitivity to azoxystrobin. *Mycological Progress* 19, 367–380.
- David GEV, Emanuel IB, Konkel ZM, Martin D et al. 2023 – First Report of *Colletotrichum sansevieriae* Causing Anthracnose of Snake Plant (*Dracaena trifasciata*) in Ohio and its Draft Genome. *Plant Disease* 107, 2252.
- Davydenko K, Vasaitis R, Stenlid J, Menkis A. 2013 – Fungi in foliage and shoots of *Fraxinus excelsior* in eastern Ukraine: a first report on *Hymenoscyphus pseudoalbidus*. *Forest Pathology* 43, 462–467.
- De Silva DD, Ades PK, Crous PW, Taylor PDJ. 2017 – *Colletotrichum* species associated with chili anthracnose in Australia. *Plant Pathology* 66, 254–267.
- De Silva DD, Groenewald JZ, Crous PW, Ades PK et al. 2019 – Identification, prevalence and pathogenicity of *Colletotrichum* species causing anthracnose of *Capsicum annuum* in Asia. *IMA Fungus* 10, 8.
- De Silva DD, Ades PK, Taylor PDJ. 2021a – Pathogenicity of *Colletotrichum* species causing anthracnose of *Capsicum* in Asia. *Plant Pathology* 70, 875–884.
- De Silva NI, Maharachchikumbura SSN, Thambugala KM, Bhat DJ et al. 2021b – Morpho-molecular taxonomic studies reveal a high number of endophytic fungi from *Magnolia candolli* and *M. garrettii* in China and Thailand. *Mycosphere* 12, 163–237.
- De Silva DD, Mann RC, Kaur J, Ekanayake PN et al. 2021c – Revisiting the *Colletotrichum* species causing anthracnose of almond in Australia. *Australasian Plant Pathology* 50, 267–279.
- Dean R, Van Kan JAL, Pretorius ZA, Hammond-Kosack KE et al. 2012 – The Top 10 fungal pathogens in molecular plant pathology. *Molecular Plant Pathology* 13, 414–430.
- Deltedesco E, Oetl S. 2023 – First report of Preharvest Decay caused by *Colletotrichum chrysophilum* on apples in Italy (South Tyrol). *Plant Disease* 107, 967.

- Deng JC, Guan YM, Wu LJ, Zhang YY. 2017 – First Report of Anthracnose Caused by *Colletotrichum gloeosporioides* on *Actinidia arguta* in China. *Plant Disease* 101, 1032.
- Dentika P, Gumbau M, Ozier-Lafontaine H, Penet L. 2023 – Natural Flora Is Indiscriminately Hosting High Loads of Generalist Fungal Pathogen *Colletotrichum gloeosporioides* Complex over Forest Niches, Vegetation Strata and Elevation Gradient. *Journal of Fungi* 9, 296.
- Diao YZ, Fan JR, Wang ZW, Liu XL. 2013 – First Report of *Colletotrichum boninense* Causing Anthracnose on Pepper in China. *Plant Disease* 97, 138.
- Diao YZ, Zhang C, Lin D, Liu XL. 2014 – First Report of *Colletotrichum truncatum* Causing Anthracnose of Tomato in China. *Plant Disease* 98, 687.
- Diao Y-Z, Zhang C, Liu F, Wang W-Z et al. 2017 – *Colletotrichum* species causing anthracnose disease of chili in China. *Persoonia* 38, 20–37.
- Dias MD, Dias-Neto JJ, Santos MDM, Formento AN et al. 2019 – Current Status of Soybean Anthracnose Associated with *Colletotrichum truncatum* in Brazil and Argentina. *Plants* 8, 459.
- Dias LRC, Brito RAS, Melo TA, Serra IMRS. 2020 – First Report of Papaya Fruit Anthracnose Caused by *Colletotrichum okinawense* in Brazil. *Plant Disease* 104, 573.
- Dillard H. 1992 – *Colletotrichum coccodes*: the pathogen and its hosts. In: *Colletotrichum: Biology, pathology and control* (Bailey J, Jeger M, Eds.). CAB International, Wallingford, pp 225-236.
- Ding H-X, Cheng H-H, Li J-Y, Liu Z-Y, Peng L-J. 2020 – First Report of *Colletotrichum boninense* Causing Anthracnose on Goldthread (*Coptis chinensis*) in China. *Plant Disease* 104, 1538.
- Ding H, Dong WP, Mo WD, Peng L, Liu Z-Y. 2021 – First Report of *Colletotrichum boninense* Causing Anthracnose on *Rosa chinensis* in China. *Plant Disease* 105, 2717.
- Ding J, Yang X, Gu X, Yao L et al. 2023 – Occurrence of *Geranium wilfordii* anthracnose caused by *Colletotrichum dematium* in China. *Plant Disease* 107, 553.
- Dolinski MA, Carraro TA, Gorayeb ES, May de Mio LL. 2022 – Field studies of anthracnose symptoms and pathogen infection in different phases of the persimmon growing season. *Plant Pathology* 71, 1120–1130.
- Dou G, Lü X, Ren F, Li R, Yan D-H. 2022 – Two distinct leaf anthracnose disease infections in hybrid *Liriodendron* trees in northern China. *European Journal of Plant Pathology* 163, 775–787.
- Douanla-Meli C, Unger J-G. 2017 – Phylogenetic study of the *Colletotrichum* species on imported citrus fruits uncovers a low diversity and a new species in the *Colletotrichum gigasporum* complex. *Fungal Biology* 121, 858–868.
- Doyle VP, Oudemans PV, Rehner SA, Litt A. 2013 – Habitat and Host Indicate Lineage Identity in *Colletotrichum gloeosporioides* s.l. from Wild and Agricultural Landscapes in North America. *PLoS One* 8, e62394.
- Du Y-X, Shi N-N, Chen W-L, Ruan H-C et al. 2017 – Identification of *Colletotrichum brevisporum* causing anthracnose on passion fruit. *Canadian Journal of Plant Pathology* 39, 527–532.
- Du Y, Zhang C, Guan W, Kang C et al. 2022 – First Report of *Colletotrichum nymphaeae* Causing Leaf Spot of *Lithocarpus litseifolius* (Hance) Chun in China. *Plant Disease* 106, 1529.
- Duan C-H, Chen G-Y. 2022a – First Report of *Colletotrichum viniferum* Causing Ripe Rot of Grape Berry in Taiwan. *Plant Disease* 106, 764.
- Duan C-H, Chen G-Y. 2022b – First Report of *Colletotrichum tropicale* Causing Anthracnose on Common Fig in Taiwan. *Plant Disease* 106, 1750.
- Duan C-H, Chen G-Y. 2022c – First Report of *Colletotrichum fructicola* Causing Anthracnose on Indian Jujube (*Ziziphus mauritiana*) in Taiwan. *Plant Disease* 106, 1751.
- Duan C-H, Pan H-R, Wang C-C. 2018a – First Report of *Colletotrichum brevisporum* Causing Anthracnose on Papaya in Taiwan. *Plant Disease* 102, 2375.
- Duan L, Fan HY, Luo ZW, Hu FC et al. 2018b – First Report of Leaf Spot Disease Caused by *Colletotrichum gloeosporioides* on *Pouteria caimito* in China. *Plant Disease* 102, 1448.

- Duan CX, Guo C, Yang ZH, Sun SL et al. 2019 – First Report of Anthracnose Leaf Blight of Maize Caused by *Colletotrichum graminicola* in China. *Plant Disease* 103, 1770.
- Duarte IG, Veloso JS, Amaral AGG, Silva AC et al. 2022 – *Colletotrichum siamense* causing anthracnose on *Etlingera elatior*. *Crop Protection* 162, 106092.
- Dubrulle G, Pensec F, Picot A, Rigalma K et al. 2020 – Phylogenetic Diversity and Effect of Temperature on Pathogenicity of *Colletotrichum lupini*. *Plant Disease* 104, 938–950.
- Dutra JB, Blum LEB. 2019 – Use of phosphites in postharvest to control anthracnose of yellow passionfruit. *Bioscience Journal* 35, 1799–1809.
- Dutta R, Jayalakshmi K, Nadig SM, Manjunathgowda DC et al. 2022 – Anthracnose of Onion (*Allium cepa* L.): A Twister Disease. *Journal of Fungi* 11, 884.
- Dwarka DJ, Sharma G, Rajasab AH. 2016 – *Colletotrichum siamense* causes anthracnose on the fruits of *Pongamia pinnata* in India. *Mycosphere* 7, 492–498.
- Eaton MJ, Edwards S, Inocencio HA, Machado FJ et al. 2021 – Diversity and Cross-Infection Potential of *Colletotrichum* Causing Fruit Rots in Mixed-Fruit Orchards in Kentucky. *Plant Disease* 105, 1115–1128.
- Echeverrigaray S, Scariot FJ, Fontanella G, Favaron F et al. 2020 – *Colletotrichum* species causing grape ripe rot disease in *Vitis labrusca* and *V. vinifera* varieties in the highlands of Southern Brazil. *Plant Pathology* 69, 1504–1512.
- Ellison CA, Sawadogo A, Braman S, Nacro S. 2015 – First Report of *Colletotrichum truncatum* Causing Stem Cankers on *Jatropha curcas* in Burkina Faso. *Plant Disease* 99, 14–20.
- Eskandaria S, Höfte H, Zhang T. 2020 – Foliar manganese spray induces the resistance of cucumber to *Colletotrichum lagenarium*. *Journal of Plant Physiology* 246-247, 153129.
- Evallo E, Taguam JD, Balendres MA. 2022 – *Colletotrichum fructicola* associated with fruit anthracnose of persimmon. *Journal of Phytopathology* 170, 194–201.
- Evallo E, Taguam JD, Bengoa J, Maghirang R, Balendres MA. 2023 – First report of *Colletotrichum tropicale* on dragon fruit and the response of three *Selenicereus* species to anthracnose. *International Journal of Pest Management in press*.
- Falco JS, Fernandes CD, Verzignassi JR, Mallmann G et al. 2016 – Reaction of *Stylosanthes capitata* genotypes to anthracnose. *Summa Phytopathologica* 42, 140–148.
- Fan R, Xie D, Nie M, Long Y, Zhao Z. 2022 – Identification and first report of *Colletotrichum fructicola* causing fruit rot on *Zizyphus mauritiana* in China. *Plant Disease* 106, 2751.
- Fan YC, Guo FY, Wu RH, Chen ZQ, Li Z. 2023 – First report of *Colletotrichum gloeosporioides* causing anthracnose on grapevine (*Vitis vinifera*) in Shaanxi province, China. *Plant Disease* 107, 2249.
- Fantinel VS, Muniz MFB, Blume E, Araújo MM et al. 2017 – First Report of *Colletotrichum siamense* Causing Anthracnose on *Acca sellowiana* Fruits in Brazil. *Plant Disease* 101, 1035.
- Farr DT, Aime MC, Rossman AY, Palm ME. 2006 – Species of *Colletotrichum* on Agavaceae. *Mycological Research* 110, 1395–1408.
- Fayyaz A, Bonello P, Tufail MR, Amrao L et al. 2018 – First Report of Citrus Withertip (Tip Dieback), a Disease Complex Caused by *Colletotrichum siamense* and *Lasiodiplodia iraniensis*, on *Citrus reticulata* cv. Kinnow in Punjab, Pakistan. *Plant Disease* 102, 2659.
- Feng FS, Zhou GY, Li H. 2019 – First Report of *Colletotrichum siamense* Causing Anthracnose on *Rosa chinensis* in China. *Plant Disease* 103, 1422.
- Fernandez LN, Alaniz S, Mondino P, Roeschlin RA et al. 2018 – First Report of *Colletotrichum siamense* Causing Apple Bitter Rot in Central Argentina. *Plant Disease* 102, 250.
- Fernandez LN, Alaniz S, Derita MG, Lutz A et al. 2022 – Characterization of *Colletotrichum siamense* the causal agent of bitter rot and leaf spot in low-chill apple cultivars in central Argentina. *International Journal of Pest Management* 68, 295–310.
- Fernández-Herrera E, Rentería-Martínez ME, Ramírez-Bustos II, Moreno-Salazar SF et al. 2020 – *Colletotrichum karstii*: causal agent of anthracnose of *Dendrobium nobile* in Mexico. *Canadian Journal of Plant Pathology* 42, 514–519.



- Ferreira MC, Cantrell CL, Wedge DE, Gonçalves VN et al. 2017 – Diversity of the endophytic fungi associated with the ancient and narrowly endemic neotropical plant *Vellozia gigantea* from the endangered Brazilian rupestrian grasslands. *Biochemical Systematics and Ecology* 71, 163–169.
- Ferreira MC, Assis JCS, Rosa LH. 2020 – Diversity of endophytic fungi associated with *Carapichea ipecacuanha* from a native fragment of the Atlantic Rain Forest. *South African Journal of Botany* 134, 225–229.
- Ferreira-Pinto MM, Silva MJ, Santos MR. 2011 – Screening of *Jatropha curcas* genotypes to anthracnose caused by *Colletotrichum gloeosporioides*. *Communications in Agriculture and Applied Biological Sciences* 76, 629–634.
- Filoda PF, Arellano ADV, Dallagnol LJ, Chaves FC. 2021 – *Colletotrichum acutatum* and *Colletotrichum nymphaeae* causing blossom blight and fruit anthracnose on olives in southern Brazil. *European Journal of Plant Pathology* 161, 993–998.
- Fokunang CN, Dixon AGO, Ikotun T, Tembe EA et al. 2001 – Anthracnose: an economic disease of cassava in Africa. *Pakistan Journal of Biological Sciences* 4, 920–925.
- Förster K, Adaskaveg JE. 1999 – Identification of subpopulations of *Colletotrichum acutatum* and epidemiology of almond anthracnose in California. *Phytopathology* 89, 1056–1065.
- Frederick R, Thomas JL, Bruckart WL, Tancos MA. 2022 – *Colletotrichum fioriniae* infecting invasive Japanese hop (*Humulus scandens*) in the United States. *Plant Disease* 106, 330.
- Frederiksen RA, Odvody GN. 2000 – Compendium of Sorghum Diseases. American Phytopathological Society. St. Paul, MN.
- Freeman S, Shabi E, Katan T. 2000 – Characterization of *Colletotrichum acutatum* Causing Anthracnose of Anemone (*Anemone coronaria* L.). *Applied and Environmental Microbiology* 66, 5267–5272.
- Freitas RL, Maciel-Zambolim E, Zambolim L, Lelis DT et al. 2013 – *Colletotrichum boninense* Causing Anthracnose on Coffee Trees in Brazil. *Plant Disease* 97, 1255.
- French JM, Randall JJ, Stamler RA, Segura AC, Goldberg NP. 2013 – First Report of Anthracnose of Sunflower Sprouts Caused by *Colletotrichum acutatum* in New Mexico. *Plant Disease* 97, 838.
- Frézal L, Jacqua G, Neema C. 2018 – Adaptation of a Fungal Pathogen to Host Quantitative Resistance. *Frontiers in Plant Science* 9, 1554.
- Fu BZ, Yang M, Li GY, Wu JR et al. 2013a – First Report of Leaf Spot Disease Caused by *Colletotrichum gloeosporioides* on Chinese Bean Tree in China. *Plant Disease* 97, 138.
- Fu D-D, Wang W, Qin R-F, Zhang R et al. 2013b – *Colletotrichum fructicola*, first record of bitter rot of apple in China. *Mycotaxon* 126, 23–30.
- Fu Y, Patel JS, Zhang S. 2015 – First Report of Anthracnose in Common Thyme (*Thymus vulgaris*) Caused by *Colletotrichum destructivum* in Florida. *Plant Disease* 99, 1184.
- Fu M, Crous PW, Bai Q, Zhang PF et al. 2019 – *Colletotrichum* species associated with anthracnose of *Pyrus* spp. in China. *Persoonia* 42, 1–35.
- Fuentes-Aragón D, Juárez-Vázquez SB, Vargas-Hernández M, Silva-Rojas HV. 2018 – *Colletotrichum fructicola*, a Member of *Colletotrichum gloeosporioides* sensu lato, is the Causal Agent of Anthracnose and Soft Rot in Avocado Fruits cv. “Hass”. *Mycobiology* 46, 92–100.
- Fuentes-Aragón D, Guarnaccia V, Rebollar-Alviter A, Juárez-Vázquez SB et al. 2020a – Multilocus identification and thiophanate-methyl sensitivity of *Colletotrichum gloeosporioides* species complex associated with fruit with symptoms and symptomless leaves of mango. *Plant Pathology* 69, 1125–1138.
- Fuentes-Aragón D, Silva-Rojas HV, Guarnaccia V, Mora-Aguilera JA et al. 2020b – *Colletotrichum* species causing anthracnose on avocado fruit in Mexico: Current status. *Plant Pathology* 69, 1513–1528.
- Fuentes-Aragón D, Rebollar-Alviter A, Osnaya-González M, Enciso-Maldonado GA et al. 2020c – Multilocus phylogenetic analyses suggest the presence of *Colletotrichum chrysophilum*

- causing banana anthracnose in Mexico. *Journal of Plant Diseases and Protection* 128, 589–595.
- Fulcher MR, Owen-Smith PC. 2023 – First report of *Colletotrichum shisoi* causing anthracnose of *Perilla frutescens* in the United States. *Plant Disease* 107, 2237.
- Gaffuri F, Longa CMO, Turchetti T, Danti R, Maresi G. 2017 – ‘Pink rot’: infection of *Castanea sativa* fruits by *Colletotrichum acutatum*. *Forest Pathology* 47, e12307.
- Gan P, Tsushima A, Hiroshima R, Narusaka M et al. 2019 – *Colletotrichum shisoi* sp. nov., an anthracnose pathogen of *Perilla frutescens* in Japan: molecular phylogenetic, morphological and genomic evidence. *Scientific Reports* 9, 13349.
- Gañán L, Álvarez E, Castaño Zapata J. 2015 – Identificación genética de aislamientos de *Colletotrichum* spp. causantes de antracnosis en frutos de aguacate, banano, mango y tomate de árbol. *Revista de la Academia Colombiana de Ciencias Exactas, Físicas y Naturales* 39, 339–347.
- Gao YY, He LF, Li BX, Mu W, Liu F. 2018 – First Report of *Colletotrichum lindemuthianum* Causing Anthracnose on Pepper in China. *Plant Disease* 102, 1030.
- García L, Manzano AM. 2017 – First report of anthracnose on cherimoya caused by *Colletotrichum tropicale* in Cuba. *Journal of Plant Pathology* 99, 806.
- García-Estrada RS, Cruz-Lachica I, Osuna-García LA, Márquez-Zequera I. 2020 – First Report of Papaya (*Carica papaya*) Anthracnose Caused by *Colletotrichum plurivorum* in Mexico. *Plant Disease* 104, 589.
- García-León E, Mora-Romero GA, Beltrán-Peña H, Leyva-Madrigal KY et al. 2022 – First Report of *Colletotrichum truncatum* Causing Anthracnose of Guar (*Cyamopsis tetragonoloba*) in Mexico. *Plant Disease* 106, 2754.
- García-Lopez MT, Gordon A, Raya MC, Diez CM, Moral J. 2021 – First Report of *Colletotrichum karstii* Causing Fruit Anthracnose of *Carissa grandiflora* in Spain. *Plant Disease* 105, 492.
- Garibaldi A, Gilardi G, Ortu G, Gullino ML. 2015 – First report of leaf spot caused by *Colletotrichum coccodes* on *Salvia greggii* in Italy. *Journal of Plant Pathology* 97, 544.
- Garibaldi A, Gilardi G, Puglisi I, Cacciola SO, Gullino ML. 2016a – First Report of Leaf Spot Caused by *Colletotrichum kahawae* on Cultivated Rocket (*Eruca sativa*) in Italy. *Plant Disease* 100, 1240.
- Garibaldi A, Gilardi G, Franco-Ortega S, Gullino ML. 2016b – First report of leaf spot caused by *Colletotrichum kahawae* on American sweetgum (*Liquidambar styraciflua*) in Italy. *Journal of Plant Pathology* 98, 370.
- Garibaldi A, Gilardi G, Franco-Ortega S, Gullino ML. 2016c – First Report of Leaf Spot Caused by *Colletotrichum fioriniae* on Mexican Bush Sage (*Salvia leucantha*) in Italy. *Plant Disease* 100, 654.
- Garibaldi A, Bertetti D, Matić S, Luongo I et al. 2020 – First Report of Leaf Blight Caused by *Colletotrichum fioriniae* on *Mahonia aquifolium* in Italy. *Plant Disease* 104, 983.
- Ge Y, Bi Y, Guest DI. 2013 – Defence responses in leaves of resistant and susceptible melon (*Cucumis melo* L.) cultivars infected with *Colletotrichum lagenarium*. *Physiological and Molecular Plant Pathology* 81, 13–21.
- Gelain J, Lykins S, Rosa PF, Soares AT et al. 2023 – Identification and Fungicide Sensitivity of *Colletotrichum* spp. from Apple Flowers and Fruitlets in Brazil. *Plant Disease* 107, 1183–1191.
- Ghorpade A, Anitha V, Ravindran M. 2022 – *Colletotrichum asianum*: A Novel Phytopathogen Causing Human Infection – A Case Report. *Cornea* 41, 1458–1461.
- Goh KS, Balasubramaniam J, Sani SF, Alam MW et al. 2022 – First Report of *Colletotrichum scovillei* Causing Anthracnose on Watermelon (*Citrullus lanatus*) in Malaysia. *Plant Disease* 106, 2521.
- Gong J, Sun D, Bian N, Wang R et al. 2023 – First report of *Colletotrichum fructicola* causing anthracnose on peanut (*Arachis hypogaea* L.) in China. *Plant Disease in press*.

- Gowtham HG, Murali M, Singh SB, Lakshmeesha TR et al. 2018 – Plant growth promoting rhizobacteria - *Bacillus amyloliquefaciens* improves plant growth and induces resistance in chilli against anthracnose disease. *Biological Control* 126, 209–217.
- Grabke A, Williamson M, Henderson GW, Schnabel G. 2014 – First Report of Anthracnose on Peach Fruit Caused by *Colletotrichum truncatum* in South Carolina. *Plant Disease* 98, 1114.
- Grammen A, Wenneker M, Van Campenhout J, Pham KTK et al. 2019 – Identification and pathogenicity assessment of *Colletotrichum* isolates causing bitter rot of apple fruit in Belgium. *European Journal of Plant Pathology* 153, 47–63.
- Grice KRE, Bally ISE, Wright CL, Maddox C et al. 2023 – Mango germplasm screening for the identification of sources of tolerance to anthracnose. *Australasian Plant Pathology* 52, 27–41.
- Gu Q, Chu S, Huang Q, Chan A et al. 2023 – *Colletotrichum echinocloae*: A Potential Bioherbicide Agent for Control of Barnyardgrass (*Echinochloa crus-galli* (L.) Beauv.). *Plants* 12, 421.
- Guan YM, Wu LJ, Wei YJ, Zhang YY. 2016 – First Report of *Colletotrichum dematium* Causing Anthracnose on *Lycopus lucidus* in Northeastern China. *Plant Disease* 100, 2535.
- Guan YM, Liu ZB, Li MJ, Wang QX, Zhang YY. 2018 – First Report of *Colletotrichum spaethianum* Causing Anthracnose in *Atractylodes japonica* in China. *Plant Disease* 102, 239.
- Guan YM, Zhang LL, Ma YY, Zhang Y, Zhang YY. 2021 – First Report of Anthracnose of American Ginseng caused by *Colletotrichum sojae* in Northeast China. *Plant Disease* 105, 3755.
- Guan YM, Cheng H-T, Zhang LL, Liu ZB et al. 2023 – Anthracnose of *Tribulus terrestris* Caused by *Colletotrichum truncatum* in Northeast China. *Plant Disease* 107, 1951.
- Guardado-Valdivia L, Tovar-Pérez E, Chacón-López A, López-García U et al. 2018 – Identification and characterization of a new *Bacillus atropheus* strain B5 as biocontrol agent of postharvest anthracnose disease in soursop (*Annona muricata*) and avocado (*Persea americana*). *Microbiological Research* 210, 26–32.
- Guarnaccia V, Groenewald JZ, Polizzi G, Crous PW. 2017 – High species diversity in *Colletotrichum* associated with citrus diseases in Europe. *Persoonia* 39, 32–50.
- Guarnaccia V, Gilardi G, Martino I, Garibaldi A, Gullino ML. 2019 – Species Diversity in *Colletotrichum* Causing Anthracnose of Aromatic and Ornamental Lamiaceae in Italy. *Agronomy* 9, 613.
- Guarnaccia V, Martino I, Gilardi G, Garibaldi A, Gullino ML. 2021 – *Colletotrichum* spp. causing anthracnose on ornamental plants in northern Italy. *Journal of Plant Pathology* 103, 127–137.
- Guarnaccia V, Martino I, Brondino L, Garibaldi A, Gullino ML. 2022 – Leaf anthracnose and defoliation of blueberry caused by *Colletotrichum helleniense* in Northern Italy. *Phytopathologia Mediterranea* 60, 479–491.
- Guo M, Pan YM, Dai YL, Gao ZM. 2013 – First Report of Leaf Spot Caused by *Colletotrichum spaethianum* on *Peucedanum praeruptorum* in China. *Plant Disease* 97, 1380.
- Guo M, Pan YM, Dai YL, Gao ZM. 2014a – First Report of Brown Blight Disease Caused by *Colletotrichum gloeosporioides* on *Camellia sinensis* in Anhui Province, China. *Plant Disease* 98, 284.
- Guo LW, Wu YX, Ho HH, Su YY et al. 2014b – First Report of Dragon Fruit (*Hylocereus undatus*) Anthracnose Caused by *Colletotrichum truncatum* in China. *Journal of Phytopathology* 162, 272–275.
- Guo Z, Luo C-X, Wu H-J, Peng B et al. 2022 – *Colletotrichum* Species Associated with Anthracnose Disease of Watermelon (*Citrullus lanatus*) in China. *Journal of Fungi* 8, 790.
- Gupta DR, Kabir MK, Hassan O, Sabir AA et al. 2019 – First Report of Anthracnose Crown Rot of Strawberry Caused by *Colletotrichum siamense* in Rajshahi District of Bangladesh. *Plant Disease* 103, 580.
- Hacquard S, Kracher B, Hiruma K, Münch PC et al. 2016 – Survival trade-offs in plant roots during colonization by closely related beneficial and pathogenic fungi. *Nature Communications* 7, 11362.

- Han YC, Zeng XG, Xiang FY, Ren L et al. 2016 – Distribution and Characteristics of *Colletotrichum* spp. Associated with Anthracnose of Strawberry in Hubei, China. *Plant Disease* 100, 996–1006.
- Han YZ, Fan ZW, Wu CF, Wang JH, Zhao JJ. 2019 – First Report of Leaf Anthracnose Caused by *Colletotrichum cliviicola* on Hybrid Pennisetum in China. *Plant Disease* 103, 2472.
- Han S, Ma J, Li Y, Li S et al. 2021 – Brown leaf spot of *Cycas debaoensis* Caused by *Colletotrichum siamense* in Sichuan, China. *Plant Disease* 105, 2019.
- Han F, Zhang Y-T, Liu Z, Ge L et al. 2022 – First Report of Red-Fleshed Apple Anthracnose Caused by *Colletotrichum siamense*. *Plant Disease* 106, 1299.
- Han S, Xu X, Jiang Y, Yuan H et al. 2023a – *Colletotrichum fructicola* Causal agent of Shot-Hole Symptoms on Leaves of *Prunus sibirica* in China. *Plant Disease* 107, 2530.
- Han F, Qi Y-K, Zhang Y-T, Qi J-H et al. 2023b – First report of jujube anthracnose caused by *Colletotrichum siamense* in China. *Plant Disease* 107, 2538.
- Han-Mo K. 2008 – Fungicide Selection for Control of *Lycium chinense* Anthracnose Caused by *Colletotrichum* spp. *Research in Plant Disease* 14, 26–31.
- Hartmann S, Schubiger FX, Grieder C, Wosnitza A. 2022 – A Decade of Variety Testing for Resistance of Red Clover to Southern Anthracnose (*Colletotrichum trifolii* Bain et Essary) at the Bavarian State Research Center for Agriculture (LfL). *Agriculture* 12, 249.
- Hassan O, Lee DW, Chang T. 2019a – First Report of Anthracnose of *Persimmon* Caused by *Colletotrichum nymphaeae* in Korea. *Plant Disease* 103, 1772.
- Hassan O, Lee DM, Kim CH, Chang T. 2019b – First Report of Peduncle Dieback of Rose Caused by *Colletotrichum gloeosporioides* in Korea. *Plant Disease* 103, 2682.
- Hassan O, Kim JS, Romain BBD, Chang T. 2022 – An account of *Colletotrichum* species associated with anthracnose of *Atractylodes ovata* in South Korea based on morphology and molecular data. *PLoS One* 17, e0263084.
- Hassan O, Shin YU, Lee K-S, Lee DW, Chang T. 2023 – First report of anthracnose on spotted laurel caused by *Colletotrichum fructicola* in South Korea. *Plant Disease* 107, 2522.
- He Y, Shu C, Chen J, Zhou E. 2014 – First Report of Anthracnose of *Alocasia macrorrhiza* Caused by *Colletotrichum karstii* in Guangdong, China. *Plant Disease* 98, 696.
- He Y, Chen Q, Shu C, Yang M, Zhou E. 2016 – *Colletotrichum truncatum*, a new cause of anthracnose on Chinese flowering cabbage (*Brassica parachinensis*) in China. *Tropical Plant Pathology* 41, 183–192.
- He L, Li X, Gao Y, Li B et al. 2019 – Characterization and Fungicide Sensitivity of *Colletotrichum* spp. from Different Hosts in Shandong, China. *Plant Disease* 103, 34–43.
- He J, Li D-W, Zhu Y-N, Si Y-Z et al. 2022 – Diversity and pathogenicity of *Colletotrichum* species causing anthracnose on *Cunninghamia lanceolata*. *Plant Pathology* 71, 1757–1773.
- He J, Li D-W, Bian J-Y, Zhu L-H, Huang L. 2023 – Unravelling species diversity and pathogenicity of *Colletotrichum* associated with anthracnose on *Osmanthus fragrans* in Quanjiao, China. *Plant Disease* 107, 350–362.
- Herath IS, Udayanga D, Miriyagalla S, Castlebury LA, Manamgoda DS. 2021 – *Colletotrichum siamense* causing anthracnose-twister disease of onion (*Allium cepa*) in Sri Lanka. *Australasian Plant Disease Notes* 16, 30.
- Hernández-Lauzardo AN, Campos-Martínez A, Velázquez-del Valle MG, Flores-Moctezuma HE et al. 2015 – First Report of *Colletotrichum godetiae* Causing Anthracnose on Avocado in Mexico. *Plant Disease* 99, 555.
- Hofer KM, Braithwaite M, Braithwaite LJ, Sorensen S et al. 2021 – First report of *Colletotrichum fructicola*, *C. perseae*, and *C. siamense* causing anthracnose disease of avocado (*Persea americana*) in New Zealand. *Plant Disease* 105, 1564.
- Hou LW, Liu F, Duan WJ, Cai L. 2016 – *Colletotrichum aracearum* and *C. camelliae-japonicae*, two holomorphic new species from China and Japan. *Mycosphere* 7, 1111–1123.

- Hsieh C-W, Chunag Y-Y, Lee M-Z, Kirschner R. 2020 – First Inventory of Fungi in Symptomless and Symptomatic Chinese Mesona Indicates Phytopathological Threat. *Phytopathology* 104, 2391–2397.
- Hu M-J, Grabke A, Schnabel G. 2015 – Investigation of the *Colletotrichum gloeosporioides* Species Complex Causing Peach Anthracnose in South Carolina. *Plant Disease* 99, 797–805.
- Hu WL, Ma YZ, Chen JZ. 2019 – First Report of *Citrus sinensis* Anthracnose Caused by *Colletotrichum fructicola* in China. *Plant Disease* 103, 1018.
- Hu S, Peng L, Ding H, Mo WD, Zhou ZC. 2022 – First Report of *Colletotrichum fioriniae* Causing Anthracnose on *Rhododendron delavayi* in China. *Plant Disease* 106, 2995.
- Huang J. 2013 – First Report of Anthracnose Caused by *Colletotrichum gloeosporioides* on *Schefflera actinophylla* in China. *Plant Disease* 97, 998.
- Huang F, Chen GQ, Hou X, Fu YS et al. 2013 – *Colletotrichum* species associated with cultivated citrus in China. *Fungal Diversity* 61, 61–74.
- Huang L, Li Q-C, Zhang Y, Li D-W, Ye J-R. 2016 – *Colletotrichum gloeosporioides* sensu stricto Is a Pathogen of Leaf Anthracnose on Evergreen Spindle Tree (*Euonymus japonicus*). *Plant Disease* 100, 672–678.
- Huang L, Kim K-T, Yang J-Y, Song H et al. 2019 – A High-Quality Draft Genome Sequence of *Colletotrichum gloeosporioides* sensu stricto SMCG1#C, a Causal Agent of Anthracnose on *Cunninghamia lanceolata* in China. *Molecular Plant-Microbe Interactions* 32, 139–141.
- Huang W, Lin Z, Zhang Z, Chen J. 2021a – First report of *Colletotrichum fructicola* causing anthracnose on water hyacinth in China. *Plant Disease* 105, 2246.
- Huang R, Sun W, Li W, Zhou C et al. 2021b – First Report of *Colletotrichum siamense* Causing Leaf Spot on *Alocasia macrorrhiza* in China. *Plant Disease* 105, 1857.
- Huang Y, Zhang YQ, Hu H, Feng N. 2021c – First Report of Anthracnose on *Hymenocallis littoralis* Caused by *Colletotrichum siamense* in China. *Plant Disease* 105, 3740.
- Huang R, Sun W, Wang L, Li Q et al. 2021d – Identification and characterization of *Colletotrichum* species associated with anthracnose disease of banana. *Plant Pathology* 70, 1827–1837.
- Huang SP, Li Q, Guo T, Tang L et al. 2022a – First Report of Leaf Spot Caused by *Colletotrichum citricola* on Cavendish bananas in China. *Plant Disease* 106, 2762.
- Huang X, Wu Y, Li Y, Lin H et al. 2022b – First report of *Colletotrichum fructicola* causing anthracnose on *Phoebe sheareri* in China. *Plant Disease* 106, 1994.
- Huang R, Zhong FT, Liu YL, Chen JG. 2022c – First Report of *Colletotrichum siamense* Causing Anthracnose in *Allamanda cathartica* in China. *Plant Disease* 106, 1757.
- Huang L, Sheng J, Song W, Zheng D et al. 2022d – First Report of Leaf Spot Caused by *Colletotrichum fructicola* on Kiwifruit in China. *Plant Disease* 106, 2760.
- Huang R, Gui Q, Zhang Y, Sun W et al. 2022e – Identification and Observation of Infection Processes of *Colletotrichum* Species Associated with Pearl Plum Anthracnose in Guangxi, China. *Plant Disease* 106, 3154–3165.
- Hung N, Hsiao C-H, Yang C-S, Lin H-C et al. 2020 – *Colletotrichum keratitis*: A rare yet important fungal infection of human eyes. *Mycoses* 63, 407–415.
- Hunupolagama DM, Chandrasekharan NV, Wijesundera WSS, Kathriarachchi HS et al. 2017 – Unveiling Members of *Colletotrichum acutatum* Species Complex Causing Colletotrichum Leaf Disease of *Hevea brasiliensis* in Sri Lanka. *Current Microbiology* 74, 747–756.
- Huo J, Wang Y, Hao Y, Yao Y et al. 2021 – Genome Sequence Resource for *Colletotrichum scovillei*, the Cause of Anthracnose Disease of Chili. *Molecular Plant-Microbe Interactions* 34, 122–126.
- Hyde KD, Cai L, McKenzie EHC, Yang YL et al. 2009 – *Colletotrichum*: a catalogue of confusion. *Fungal Diversity* 39, 1–17.
- Hyde KD, Norphanphoun C, Abreu VP, Bazzicalupo A et al. 2017 – Fungal diversity notes 603–708: taxonomic and phylogenetic notes on genera and species. *Fungal Diversity* 87, 1–235.
- Hyde KD, Norphanphoun C, Chen J, Dissanayake AJ et al. 2018 – Thailand’s amazing diversity: up to 96% of fungi in northern Thailand may be novel. *Fungal Diversity* 93, 215–239.

- Hyde KD, Dong Y, Phookamsak R, Jeewon R et al. 2020a – Fungal diversity notes 1151–1276: taxonomic and phylogenetic contributions on genera and species of fungal taxa. *Fungal Diversity* 100, 5–277.
- Hyde KD, Norphanphoun C, Maharachchikumbura SSN, Bhat DJ et al. 2020b – Refined families of Sordariomycetes. *Mycosphere* 11, 305–1059.
- Hyde KD, Jeewon R, Chen Y-J, Bhunjun CS et al. 2020c – The numbers of fungi: is the descriptive curve flattening? *Fungal Diversity* 103, 219–271.
- Iliadi MK, Tjamos EC, Antoniou PP, Tsitsigiannis DI. 2018 – First Report of *Colletotrichum acutatum* Causing Anthracnose on Olives in Greece. *Plant Disease* 102, 820.
- Ismail AM, El-Ganainy SM. 2022 – Characterization of *Colletotrichum* species associating with anthracnose disease of mango in Egypt. *Journal of Plant Diseases and Protection* 129, 449–454.
- Ismail AM, Cirvilleri G, Yaseen T, Epifani F et al. 2015 – Characterisation of *Colletotrichum* species causing anthracnose disease of mango in Italy. *Journal of Plant Pathology* 97, 167–171.
- Ismail SI, Rahim NA, Zulperi D. 2021a – First Report of *Colletotrichum siamense* Causing Blossom Blight on Thai Basil (*Ocimum basilicum*) in Malaysia. *Plant Disease* 105, 1209.
- Ismail SI, Zaiwawi NLM, Abdullah S, Jamian S, Saad N. 2021b – First Report of *Colletotrichum siamense* causing Anthracnose on White Frangipani (*Plumeria alba* L.) in Malaysia. *Plant Disease* 105, 2714.
- Izadi A, Soleimani M, Ghazvini RD, Hashemi SJ et al. 2021 – Clinical and mycological characteristics of keratitis caused by *Colletotrichum gloeosporioides*: A case report and review of literature. *The Journal of Infection in Developing Countries* 15, 301–305.
- Jacob I, Hartmann S, Schubiger FX, Struck C. 2015 – Resistance screening of red clover cultivars to *Colletotrichum trifolii* and improving the resistance level through recurrent selection. *Euphytica* 204, 303–310.
- Jacob I, Hartmann S, Struck C. 2016 – Response of different fodder legume species to *Colletotrichum trifolii*. *Crop Pasture Science* 67, 1110–1115.
- Jadrane I, Kornievsky M, Desjardin DE, He Z-H et al. 2012 – First Report of Flower Anthracnose Caused by *Colletotrichum karstii* in White Phalaenopsis Orchids in the United States. *Plant Disease* 96, 1227.
- Jamiołkowska A, Skwaryło-Bednarz B, Patkowska E. 2018 – Morphological identity and population structure of hemibiotrophic fungus *Colletotrichum coccodes* colonizing pepper plants. *Acta Scientiarum Polonorum Hortorum Cultus* 17, 181–192.
- Jayawardena RS, Huang JK, Jin BC, Yan JY et al. 2016b – An account of *Colletotrichum* species associated with strawberry anthracnose in China based on morphology and molecular data. *Mycosphere* 7, 1143–1163.
- Jayawardena RS, Camporesi E, Elgorban AM, Bahkali AH et al. 2017 – A new species of *Colletotrichum* from *Sonchus* sp. in Italy. *Phytotaxa* 314, 55–63.
- Jayawardena RS, Bhunjun CS, Hyde KD, Gentekaki E, Itthayakorn P. 2021 – *Colletotrichum*: lifestyles, biology, morpho-species, species complexes and accepted species. *Mycosphere* 12, 519–669.
- Jayawardena RS, Hyde KD, Wang S, Sun Y-R et al. 2023 – Fungal diversity notes 1512–1610: taxonomic and phylogenetic contributions on genera and species of fungal taxa. *Fungal Diversity* 117, 1–272.
- Jeon CW, Kwak Y-S. 2016 – First Report of Anthracnose Disease Caused by *Colletotrichum gloeosporioides* in Stonecrop. *Journal of Agriculture and Life Science* 50, 251–255.
- Jeon JY, Hassan O, Chang T, Lee DW et al. 2017 – Anthracnose of Persimmon (*Diospyros kaki*) Caused by *Colletotrichum horii* in Sangju, Korea. *Plant Disease* 101, 1035.
- Ji J, Wang T, Xu X, Wang XY et al. 2019 – First Report of *Colletotrichum siamense* Causing Leaf Spot on Redbud in China. *Plant Disease* 103, 585.

- Ji Y, Li X, Gao Q-H, Geng C, Duan K. 2022 – *Colletotrichum* species pathogenic to strawberry: discovery history, global diversity, prevalence in China, and the host range of top two species. *Phytopathology Research* 4, 42.
- Jia YX, Yang MX, Wang H, Luo LJ et al. 2017 – First Report of Anthracnose on *Stylosanthes guianensis* Caused by *Colletotrichum karstii* in China. *Plant Disease* 101, 630.
- Jiang SQ, Li H. 2018 – First Report of Leaf Anthracnose Caused by *Colletotrichum karstii* on Tea-Oil Trees (*Camellia oleifera*) in China. *Plant Disease* 102, 674.
- Jiang Y, Li Y, Tang G, Zheng X et al. 2021 – Identification of *Colletotrichum* Species Associated with Anthracnose Disease of Strawberry in Sichuan Province, China. *Plant Disease* 105, 3025–3036.
- Jiang G, Jiang A, Fan C, Wei J-G et al. 2022 – First Report of Anthracnose on *Kadsura coccinea* Caused by *Colletotrichum siamense* in China. *Plant Disease* 106, 328.
- Joa JH, Lim CK, Choi IY, Park MJ, Shin HD. 2016 – First Report of *Colletotrichum fructicola* Causing Anthracnose on Mango in Korea. *Plant Disease* 100, 1793.
- Johnson DA, Carris LM, Rogers JD. 1997 – Morphological and molecular characterization of *Colletotrichum nymphaeae* and *C. nupharicola* sp. nov. on water-lilies (*Nymphaea* and *Nuphar*). *Mycological Research* 101, 641–649.
- Joshee S, Paulus BC, Park D, Johnston PR. 2009 – Diversity and distribution of fungal foliar endophytes in New Zealand Podocarpaceae. *Mycological Research* 113, 1003–1015.
- Juárez-Vázquez SB, Silva-Rojas HV, Rebollar-Alviter A, Maidana-Ojeda M, et al. 2019 – Phylogenetic and morphological identification of *Colletotrichum godetiae*, a novel pathogen causing anthracnose on loquat fruits (*Eriobotrya japonica*). *Journal of Plant Diseases and Protection* 126, 593–598.
- Kamfwa K, Gepts P, Hamabwe S, Nalupya ZK et al. 2021 – Characterization of *Colletotrichum lindemuthianum* Races in Zambia and Evaluation of the CIAT *Phaseolus* Core Collection for Resistance to Anthracnose. *Plant Disease* 105, 3939–3945.
- Kang D, Kim J, Lee YM, Kotnala B, Jeon Y. 2022 – First Report of Anthracnose of *Gossypium indicum* Lam. caused by *Colletotrichum theobromicola* in Korea. *Plant Disease* 106, 1068.
- Kang EC, Hassan O, Kim K-M, Chang T. 2023 – Molecular Characterization and Fungicide Sensitivity of Jujube Pathogens *Colletotrichum gloeosporioides* sensu stricto and *Colletotrichum nymphaeae* in South Korea. *Plant Disease* 107, 861–869.
- Kanto T, Uematsu S, Tsukamoto T, Moriwaki J et al. 2014 – Anthracnose of sweet pepper caused by *Colletotrichum scovillei* in Japan. *Journal of General Plant Pathology* 80, 73–78.
- Karamnejadi T, Solhizadeh A, Shenavar O, Tajick-Ghanbari MA. 2017 – First report of leaf spot caused by *Colletotrichum coccodes* on *Viola tricolor* in Iran. *Journal of Plant Pathology* 99, 536.
- Karimi K, Khodaei S, Rota-Stabelli O, Arzanlou M, Pertot I. 2016 – Identification and Characterization of two new Fungal Pathogens of *Polygonatum odoratum* (Angular Solomon's seal) in Italy. *Journal of Phytopathology* 164, 1075–1084.
- Karimi O, Tajick Ghanbari MA, Bagherabadi S, Moradi Amirabad Y. 2017a – First report of *Colletotrichum sansevieriae* causing anthracnose on *Sansevieria trifasciata* in Iran. *Journal of Plant Pathology* 99, 302.
- Karimi K, Ahari AB, Arzanlou M, Amini J et al. 2017b – Application of the consolidated species concept to identify the causal agent of strawberry anthracnose in Iran and initial molecular dating of the *Colletotrichum acutatum* species complex. *European Journal of Plant Pathology* 147, 375–387.
- Kasson MT, Pollok JR, Benhase EB, Jelesko JG. 2014 – First Report of Seedling Blight of Eastern Poison Ivy (*Toxicodendron radicans*) by *Colletotrichum fioriniae* in Virginia. *Plant Disease* 98, 995.
- Katoch M, Paul A, Singh G, Sridhar SNC. 2017 – Fungal endophytes associated with *Viola odorata* Linn. as bioresource for pancreatic lipase inhibitors. *BMC Complementary and Alternative Medicine* 17, 385.



- Katoh K, Standley DM. 2013 – MAFFT Multiple Sequence Alignment Software Version 7: Improvements in Performance and Usability. *Molecular Biology and Evolution* 30, 772–780.
- Kaur H, Souza M, Singh R. 2022 – Screening of Existing and New Boxwood Cultivars for Disease Resistance and In Vitro Fungicide Screening to Manage Boxwood Dieback Caused by *Colletotrichum theobromicola*. *Plant Health Progress* 23, 14–23.
- Kavanashree K, Jahagirdar S, Priyanka K, Uday G et al. 2022 – Molecular Variability of *Colletotrichum* spp. Associated with Anthracnose of Soybean. *Legume Research* 45, 1048–1053.
- Kee YJ, Zakaria L, Mohd MH. 2020 – Identification, pathogenicity and histopathology of *Colletotrichum sansevieriae* causing anthracnose of *Sansevieria trifasciata* in Malaysia. *Journal of Applied Microbiology* 129, 626–636.
- Kelly JD, Vallejo VA. 2004 – A Comprehensive Review of the Major Genes Conditioning Resistance to Anthracnose in Common Bean. *HortScience* 39, 1196–1207.
- Kemei L, Wenjing H, Dou XL, Fan JX, Yang H. 2021 – First Report of Alfalfa Anthracnose Caused by *Colletotrichum americanae-borealis* in Xinjiang, China. *Plant Disease* 105, 3307.
- Khodadadi F, González JB, Martin PL, Giroux E, Bilodet al. 2020 – Identification and characterization of *Colletotrichum* species causing apple bitter rot in New York and description of *C. noveboracense* sp. nov. *Scientific Reports* 10, 11043.
- Khodaei S, Arzanlou M, Torbati M, Eghbali S. 2019 – Novel hosts in the genus *Colletotrichum* and first report of *C. higginsianum* from Iran. *Nova Hedwigia* 108, 449–463.
- Khoo YW, Tan HT, Khaw YS, Li S-F, Chong KP. 2022a – First report of Anthracnose on ‘Purple Dream’ *Solanum melongena* in Malaysia Caused by *Colletotrichum siamense*. *Plant Disease* 106, 2519.
- Khoo YW, Tan HT, Khaw YS, Li S-F, Chong KP. 2022b – First report of *Colletotrichum siamense* Causing Anthracnose on *Crinum asiaticum* in Malaysia. *Plant Disease* 106, 2986.
- Khoo YW, Tan HT, Khaw YS, Li S-F, Chong KP. 2023 – First report of *Colletotrichum siamense* Causing anthracnose on *Cinnamomum camphora* in Malaysia. *Plant Disease* 107, 968.
- Khuna S, Kumla J, Thitla T, Lumyong S, Suwannarach N. 2023 – First Report of Rose Apple Leaf Spot Caused by *Colletotrichum siamense* in Thailand. *Plant Disease* 107, 1625.
- Kim GH, Choi DH, Park SY, Koh YJ. 2018a – First Report of Anthracnose Caused by *Colletotrichum nymphaeae* on Kiwiberry in Korea. *Plant Disease* 102, 1455.
- Kim C, Hassan O, Lee D, Chang T. 2018b – First Report of Anthracnose of Apple Caused by *Colletotrichum fructicola* in Korea. *Plant Disease* 102, 2653.
- Kim C, Hassan O, Chang T. 2020 – Diversity, Pathogenicity and Fungicide Sensitivity of *Colletotrichum* Species Associated with Apple Anthracnose in South Korea. *Plant Disease* 104, 2866–2874.
- Kim JS, Hassan O, Go MJ, Chang T. 2021 – First Report of *Colletotrichum aenigma* Causing Anthracnose of Grape (*Vitis vinifera*) in Korea. *Plant Disease* 105, 3302.
- Kim J, Hassan O, Kim K-M, Chang T. 2022 – First report of *Colletotrichum fioriniae* causing anthracnose on the fruit of omija (schisandra) in South Korea. *Plant Disease* 106, 2991.
- Kong WL, Wu SH, Wu XQ, Zheng XR et al. 2020 – First Report of Leaf Spot Disease Caused by *Colletotrichum tropicale* on *Ficus binnendijkii* var. *variegata* in China. *Plant Disease* 104, 585.
- Kou LP, Gaskins V, Luo YG, Jurick II WM. 2014 – First Report of *Colletotrichum fioriniae* Causing Postharvest Decay on ‘Nittany’ Apple Fruit in the United States. *Plant Disease* 98, 993.
- Kuang W, Cui R, Xiang M, Liu B et al. 2021 – First report of *Colletotrichum fructicola* causing anthracnose on loquat in Jiangxi province, China. *Journal of Plant Pathology* 103, 1053–1054.
- Kuang W, Ye L, Gao W, Ma J et al. 2023 – First Report of *Colletotrichum siamense* Causing Anthracnose on *Eriobotrya japonica* in China. *Plant Disease* 107, 2221.

- Kumar S, Stecher G, Tamura K. 2016 – MEGA7: Molecular Evolutionary Genetics Analysis Version 7.0 for Bigger Datasets. *Molecular Biology and Evolution* 33, 1870–1874.
- Kumar VS, Nair BA, Nair PVR, Annamalai A et al. 2017 – First Report of *Colletotrichum siamense* Causing Anthracnose of Cliff Banana in India. *Plant Disease* 101, 390.
- Kunta M, Park J-W, Vedasharan P, Graça JV, Terry MD. 2018 – First Report of *Colletotrichum queenslandicum* on Persian Lime Causing Leaf Anthracnose in the United States. *Plant Disease* 102, 677.
- Kurt Ş, Uysal A, Akgül DS. 2016 – First Report of Anthracnose Caused by *Colletotrichum spinaciae* on Spinach in the Mediterranean Region of Turkey. *Plant Disease* 100, 219.
- Kwon J-H, Kim J. 2013 – First Report of Anthracnose on *Rohdea japonica* Caused by *Colletotrichum liriopes* in Korea. *Plant Disease* 97, 559.
- Kwon JH, Kim J, Choi O, Gang G-H et al. 2013 – Anthracnose Caused by *Colletotrichum horii* on Sweet Persimmon in Korea: Dissemination of Conidia and Disease Development. *Journal of Phytopathology* 161, 497–502.
- Kwon J-H, Choi O, Lee Y, Kim S et al. 2020 – Anthracnose on postharvest avocado caused by *Colletotrichum kahawae* subsp. *ciggaro* in South Korea. *Canadian Journal of Plant Pathology* 42, 508–513.
- Lan CZ, Yu DY, Yao JA, Ruan HC. 2016 – First Report of Anthracnose on *Dendrobium officinale* Kimura et Migo Caused by *Colletotrichum gloeosporioides* in China. *Plant Disease* 100, 226.
- Larran S, Bahima JV, Dal Bello G, Franco E, Balatti P. 2015 – *Colletotrichum siamense* causing anthracnose in *Bauhinia forficata* subsp. *pruinosa* in Argentina. *Australasian Plant Disease Notes* 10, 7.
- Latunde-Dada AO, O’Connell RJ, Nash C, Pring RJ et al. 1996 – Infection process and identity of the hemibiotrophic anthracnose fungus (*Colletotrichum destructivum*) from cowpea (*Vigna unguiculata*). *Mycological Research* 100, 1133–1141.
- Laurel NR, Magdalita PM, Dela Cueva FM. 2021 – Identification and characterization of *Colletotrichum brevisporum* and *C. truncatum* causing papaya anthracnose in the Philippines. *Journal of Phytopathology* 169, 692–700.
- Lebot V, Abraham K, Kaoh J, Rogers C, Molisalé T. 2019 – Development of anthracnose resistant hybrids of the Greater Yam (*Dioscorea alata* L.) and interspecific hybrids with *D. nummularia* Lam. *Genetic Resources and Crop Evolution* 66, 871–883.
- Lee YH, Hong JK. 2015 – Differential defence responses of susceptible and resistant kimchi cabbage cultivars to anthracnose, black spot and black rot diseases. *Plant Pathology* 64, 406–415.
- Lee S-Y, Jung H-Y. 2018 – *Colletotrichum kakivorum* sp. nov., a new leaf spot pathogen of persimmon in Korea. *Mycological Progress* 17, 1113–1121.
- Lee HB, Park JY, Jung HS. 2005 – First report of leaf anthracnose caused by *Colletotrichum boninense* on spindle trees. *Plant Pathology* 54, 254.
- Lee D, Hassan O, Kim C, Chang T. 2018 – First Report of Peach (*Prunus persica*) Anthracnose Caused by *Colletotrichum fioriniae* in Korea. *Plant Disease* 102, 2650.
- Lee DM, Hassan O, Chang T. 2020 – Identification, Characterization, and Pathogenicity of *Colletotrichum* Species Causing Anthracnose of Peach in Korea. *Mycobiology* 48, 210–218.
- Lees AK, Hilton AJ. 2003 – Black dot (*Colletotrichum coccodes*): an increasingly important disease of potato. *Plant Pathology* 52, 3–12.
- Lei Y, Tang XB, Jayawardena RS, Yan JY et al. 2016 – Identification and characterization of *Colletotrichum* species causing grape ripe rot in southern China. *Mycosphere* 7, 1177–1191.
- Lelwala RV, Scott JB, Ades PK, Taylor PWJ. 2019 – Population Structure of *Colletotrichum tanacetii* in Australian Pyrethrum Reveals High Evolutionary Potential. *Phytopathology* 109, 1779–1792.
- Li SZ, Li H. 2020 – First Report of *Colletotrichum nymphaeae* Causing Anthracnose on *Camellia oleifera* in China. *Plant Disease* 104, 1860.

- Li S, Zhang W. 2023 – Post-harvest Anthracnose of Carambola (*Averrhoa carambola*) Caused by *Colletotrichum fructicola* in China. *Plant Disease* 107, 1234.
- Li Z, Liang YM, Tian CM. 2012 – Characterization of the causal agent of poplar anthracnose occurring in the Beijing region. *Mycotaxon* 120, 277–286.
- Li QL, Mo JY, Huang SP, Guo TX et al. 2013a – First Report of Leaf Spot Disease Caused by *Glomerella magna* on *Lobelia chinensis* in China. *Plant Disease* 97, 1383.
- Li HN, Jiang JJ, Hong N, Wang GP, Xu WX. 2013b – First Report of *Colletotrichum fructicola* Causing Bitter Rot of Pear (*Pyrus bretschneideri*) in China. *Plant Disease* 97, 1000.
- Li PL, Liu D, Zheng XJ, Chen HB et al. 2016a – First Report of *Colletotrichum gloeosporioides* Causing Anthracnose on *Bauhinia blakeana*. *Plant Disease* 100, 2165.
- Li PL, Liu D, Yan JM, Qin Y, Yang XX. 2016b – First Report of *Colletotrichum gloeosporioides* causing anthracnose on *Elaeocarpus sylvestris* in Sichuan Province of China. *Plant Disease* 100, 524.
- Li GJ, Hyde KD, Zhao RL, Hongsanan S et al. 2016c – Fungal diversity notes 253–366: taxonomic and phylogenetic contributions to fungal taxa. *Fungal Diversity* 78, 1–237.
- Li Q, Mo J, Guo T, Huang S et al. 2016d – First Report of Leaf Spot of *Curcuma wenyujin* Caused by *Colletotrichum curcumae* in China. *Plant Disease* 100, 521.
- Li PL, Liu D, Gong GS, Chen SR, Yang XX. 2016e – First Report of *Colletotrichum fructicola* Causing Anthracnose on *Aucuba japonica* in Sichuan Province of China. *Plant Disease* 100, 1019.
- Li L, Pan H, Chen MY, Zhang SJ, Zhong CH. 2017a – First Report of Anthracnose Caused by *Colletotrichum gloeosporioides* on Kiwifruit (*Actinidia chinensis*) in China. *Plant Disease* 101, 2151.
- Li J, Li PL, Wang YQ, Liu D et al. 2017b – First Report of *Colletotrichum gloeosporioides* Causing Anthracnose on *Choerospondias axillaris* in Sichuan Province of China. *Plant Disease* 101, 1036.
- Li PL, Li J, Zhan XY, Liu D et al. 2017c – First Report of *Colletotrichum gloeosporioides* sensu stricto Causing Anthracnose on *Euonymus japonicus* in Sichuan Province of China. *Plant Disease* 101, 1318.
- Li YL, Yan ZB, Wang YH, Lin QK et al. 2018a – First Report of *Colletotrichum karstii* Causing Anthracnose on Lotus Bamboo (*Dracaena sanderiana*) in China. *Plant Disease* 102, 2641.
- Li YL, Zhou Z, Yan ZB. 2018b – First Report of *Colletotrichum karstii* Causing Anthracnose on *Nandina domestica* in Henan Province, China. *Plant Disease* 102, 444.
- Li H, Zhou GY, Qi XY, Jiang SQ. 2018c – First Report of *Colletotrichum henanense* Causing Anthracnose on Tea-Oil Trees in China. *Plant Disease* 102, 1040.
- Li L, Mohd MH, Zakaria L. 2019a – *Colletotrichum* species associated with mango (*Mangifera indica* L.) stem-end rot. *Journal of Plant Pathology* 102, 505–509.
- Li Q, Bu J, Shu J, Yu Z et al. 2019b – *Colletotrichum* species associated with mango in southern China. *Scientific Reports* 9, 18891.
- Li XY, Wang QH, Fan SS, Feng PB et al. 2019c – First Report of *Colletotrichum gloeosporioides* Causing Anthracnose on *Sorbaria sorbifolia* in China. *Plant Disease* 103, 1413.
- Li C, Liu JA, Zhou GY. 2021a – First report that *Colletotrichum aenigma* causes leaf spots on *Aquilaria sinensis* in China. *Plant Disease* 105, 3302.
- Li Y, Ma X, Gai W-X, Xiao L-D, Gong Z-H. 2021b – First Report of *Colletotrichum gloeosporioides* Causing Anthracnose on Pepper in Shaanxi Province, China. *Plant Disease* 105, 2242.
- Li M, Gao ZY, Hong XY, Zhang SG et al. 2021c – First Report of *Colletotrichum siamense* Causing Anthracnose on *Erythrina crista-galli* in China. *Plant Disease* 105, 1199.
- Li M, Zhang S, Gao Z, Wang Y et al. 2021d – First report of *Colletotrichum aeschynomenes* causing leaf anthracnose on *Ixora coccinea* in China. *Journal of Plant Pathology* 105, 1226.
- Li S, Xiao L, Wu F, Wang Y et al. 2022a – First Report of Leaf Spot Caused by *Colletotrichum fructicola* on *Myrica rubra* in China. *Plant Disease* 106, 1993.

- Li J, Xu S, Mei Y, Cai S et al. 2022b – First report of Anthracnose on *Cinnamomun burmannii* Caused by *Colletotrichum scovillei* in China. *Plant Disease* 106, 1751.
- Li S, Liu Z, Zhang W. 2022c – First Report of Anthracnose Disease on avocado (*Persea americana*) caused by *Colletotrichum fructicola* in China. *Plant Disease* 106, 2529.
- Li J, Zheng H, Yu Z-F, Qiao M. 2022d – *Colletotrichum litangense* sp. nov., Isolated as an Endophyte of *Hippuris vulgaris*, an Aquatic Plant in Sichuan, China. *Current Microbiology* 79, 161.
- Li M, Feng W, Yang J, Gao Z et al. 2022e – First report of anthracnose caused by *Colletotrichum siamense* on avocado fruits in China. *Crop Protection* 155, 105922.
- Li P, Zhu J-Z, Li X-G, Zhong J. 2022f – Identification and Characterization of *Colletotrichum fructicola* and *Colletotrichum siamense* Causing Anthracnose on *Luffa* Sponge Gourd in China. *Plants* 11, 1537.
- Li P, Yu B, Bi Z, Liu D, Tan W. 2022g – First report of anthracnose caused by *Colletotrichum siamense* on *Ligustrum japonicum* ‘Howardii’ in Anqing, China. *Forest Pathology* 52, e12747.
- Li J, Deng H, Diao L, Zhang R et al. 2023a – First Report of Anthracnose Caused by *Colletotrichum sansevieriae* on *Sansevieria trifasciata* var. *laurentii* in China. *Plant Disease* 107, 583.
- Li J, Qiu F, Xie C, Zhang C, Li X. 2023b – First Report of *Colletotrichum fructicola* Causing anthracnose on macadamia in China. *Plant Disease* 107, 1230.
- Li F, Chen J, Chen Q, Liu Z et al. 2023c – Identification, Pathogenicity, and Sensitivity to Fungicide of *Colletotrichum* Species That Causes Walnut Anthracnose in Beijing. *Agronomy* 13, 214.
- Liang L, Li S, Han S, Qiao T et al. 2023 – First Report of *Colletotrichum endophyticum*, a Causal Agent of Leaf Spot of *Bauhinia blakeana* in Southwest China. *Plant Disease* 107, 956.
- Liao W, Luo J, Zou D, Zhong Y et al. 2023 – First report of anthracnose caused by *Colletotrichum siamense* on *Illicium verum* in China. *Plant Disease* 107, 2232.
- Licciardello G, Moral J, Strano MC, Caruso P et al. 2022 – Characterization of *Colletotrichum* strains associated with olive anthracnose in Sicily. *Phytopathologia Mediterranea* 61, 139–151.
- Lichtemberg PSF, Moral J, Morgan DP, Felts DG et al. 2017 – First Report of Anthracnose Caused by *Colletotrichum fioriniae* and *C. karstii* in California Pistachio Orchards. *Plant Disease* 101, 1320.
- Lim Y-S, Hassan O, Chang T. 2020 – First Report of Anthracnose of Shine Muscat Caused by *Colletotrichum fructicola* in Korea. *Mycobiology* 48, 75–79.
- Lima NB, Batista MVA, Morais Jr MA, Barbosa MAG et al. 2013a – Five *Colletotrichum* species are responsible for mango anthracnose in northeastern Brazil. *Fungal Diversity* 61, 75–88.
- Lima NB, Marques MW, Michereff SJ, Morais Jr. MA et al. 2013b – First Report of Mango Anthracnose Caused by *Colletotrichum karstii* in Brazil. *Plant Disease* 97, 1248.
- Lima NB, Lima WG, Tovar-Pedraza JM, Michereff SJ, Câmara MPS. 2015 – Comparative epidemiology of *Colletotrichum* species from mango in northeastern Brazil. *European Journal of Plant Pathology* 141, 679–688.
- Lima NB, Pastor SE, Maza CE, Conforto C et al. 2020 – First Report of Anthracnose of Olive Fruit Caused by *Colletotrichum theobromicola* in Argentina. *Plant Disease* 104, 589.
- Lima NB, Conforto C, Serri DL, Campilongo Mancilla EJ et al. 2021 – Anthracnose on alfalfa caused by *Colletotrichum americae-borealis* in Córdoba province, Argentina. *Crop Protection* 148, 105732.
- Lin S, Taylor NJ, Hand FP. 2018a – Identification and Characterization of Fungal Pathogens Causing Fruit Rot of Deciduous Holly. *Plant Disease* 102, 2430–2445.
- Lin C-H, Wu W-Q, Liao X-M, Liu W-B et al. 2018b – First Report of Leaf Anthracnose Caused by *Colletotrichum alatae* on Water Yam (*Dioscorea alata*) in China. *Plant Disease* 102, 248.

- Lin C, Huang G, Zheng F, Miao W. 2018c – Functional characterization of CgPBS2, a MAP kinase kinase in *Colletotrichum gloeosporioides*, using osmotic stress sensitivity as a selection marker. *European Journal of Plant Pathology* 152, 801–813.
- Lin C-H, Long X-P, Li Z-P, Zhang Y et al. 2020 – First Report of Anthracnose of *Clausena lansium* Caused by *Colletotrichum scovillei* in China. *Plant Disease* 104, 1557.
- Lin S-R, Yu S-Y, Chang T-D, Lin Y-J et al. 2021 – First report of anthracnose caused by *Colletotrichum fructicola* on tea in Taiwan. *Plant Disease* 105, 710.
- Lin C, Fu L, Fan Z, Duan CF et al. 2022 – First Report of Leaf Anthracnose Caused by *Colletotrichum karstii* of *Piper nigrum* in Yunnan Province, China. *Plant Disease* 106, 1303.
- Lin W-L, Duan C-H, Wang C-L. 2023a – Identification and virulence of *Colletotrichum* species causing anthracnose on mango. *Plant Pathology* 72, 623–635.
- Lin S-R, Lin Y-H, Ariyawansa HA, Chang Y-C et al. 2023b – Analysis of the pathogenicity and phylogeny of *Colletotrichum* species associated with brown blight of tea (*Camellia sinensis*) in Taiwan. *Plant Disease* 107, 97–106.
- Ling J-F, Peng A-T, Jiang Z-D, Xi P-G et al. 2021 – First Report of Anthracnose Fruit Rot Caused by *Colletotrichum fioriniae* on Litchi in China. *Plant Disease* 105, 1225.
- Lisboa DO, Silva MA, Pinho DB Pereira OL, Furtado GQ. 2018 – Diversity of pathogenic and endophytic *Colletotrichum* isolates from *Licania tomentosa* in Brazil. *Forest Pathology* 48, e12448.
- Liu X, Xie X, Duan J. 2007 – *Colletotrichum yunnanense* sp. nov., a new endophytic species from *Buxus* sp. *Mycotaxon* 100, 137–144.
- Liu F, Hyde KD, Cai L. 2011 – Neotypification of *Colletotrichum coccodes*, the causal agent of potato black dot disease and tomato anthracnose. *Mycology* 2, 248–254.
- Liu F, Damm U, Cai L, Crous PW. 2013a – Species of the *Colletotrichum gloeosporioides* complex associated with anthracnose diseases of Proteaceae. *Fungal Diversity* 61, 89–105.
- Liu F, Cai L, Crous PW, Damm U. 2013b – Circumscription of the anthracnose pathogens *Colletotrichum lindemuthianum* and *C. nigrum*. *Mycologia* 105, 844–860.
- Liu F, Cai L, Crous PW, Damm U. 2014 – The *Colletotrichum gigasporum* species complex. *Persoonia* 33, 83–97.
- Liu F, Weir BS, Damm U, Crous PW et al. 2015a – Unravelling *Colletotrichum* species associated with *Camellia*: employing ApMat and GS loci to resolve species in the *C. gloeosporioides* complex. *Persoonia* 35, 63–86.
- Liu JK, Hyde KD, Jones EBG, Ariyawansa HA et al. 2015b – Fungal diversity notes 1–110: taxonomic and phylogenetic contributions to fungal species. *Fungal Diversity* 72, 1–197.
- Liu LP, Yang LY, Liu YN, Yang LN et al. 2016a – First Report of Anthracnose Disease Caused by *Colletotrichum fioriniae* on Barbary Wolfberry in China. *Plant Disease* 100, 2534.
- Liu M, Zhang W, Zhou Y, Liu Y et al. 2016b – First Report of Twig Anthracnose on Grapevine Caused by *Colletotrichum nymphaeae* in China. *Plant Disease* 100, 2530.
- Liu F, Tang G, Zheng X, Li Y et al. 2016c – Molecular and phenotypic characterization of *Colletotrichum* species associated with anthracnose disease in peppers from Sichuan Province, China. *Scientific Reports* 6, 32761.
- Liu LP, Jin XS, Yu L, Lu BH et al. 2016d – *Colletotrichum dematium*: Causing Anthracnose on Common Knotgrass (*Polygonum aviculare*) in China. *Plant Disease* 100, 1240.
- Liu D, Li PL, Li J, Luo X et al. 2017a – First Report of *Colletotrichum siamense* Causing Anthracnose on *Iris tectorum* in Sichuan Province of China. *Plant Disease* 101, 2150.
- Liu LP, Liu YN, Yang LY, Lu BH et al. 2017b – First Report of Anthracnose Caused by *Colletotrichum destructivum* on Curly Dock in China. *Plant Disease* 101, 256.
- Liu LP, Liu YN, Yang LY, Lu BH et al. 2017c – First Report of Leaf and Stem Anthracnose Caused by *Colletotrichum trifolii* on Cluster Mallow (*Malva crispa*) in China. *Plant Disease* 101, 251.
- Liu LP, Shu J, Zhang L, Hu R et al. 2017d – First Report of Post-harvest Anthracnose on Mango (*Mangifera indica*) Caused by *Colletotrichum siamense* in China. *Plant Disease* 101, 833.

- Liu X, Li B, Cai J, Zheng X et al. 2018a – *Colletotrichum* Species Causing Anthracnose of Rubber Trees in China. *Scientific Reports* 8, 10435.
- Liu T, Chen D, Liu Z, Hou JM. 2018b – First Report of Anthracnose Caused by *Colletotrichum tropicale* on *Sauropus androgynus* in China. *Plant Disease* 102, 2030.
- Liu LP, Zhang L, Qiu PL, Xu Z et al. 2018c – First Report of *Colletotrichum brevisporum* Causing Anthracnose on Pumpkin in China. *Plant Disease* 102, 1038.
- Liu X, Shi T, Li B, Cai J et al. 2019a – *Colletotrichum* species associated with cassava anthracnose in China. *Journal of Phytopathology* 167, 1–9.
- Liu YL, Lu JN, Zhou YH. 2019b – First Report of *Colletotrichum truncatum* Causing Anthracnose of Lucky Bamboo in Zhanjiang, China. *Plant Disease* 103, 2947.
- Liu XB, Yanli F, Xiaolan Z, Huang GX. 2019c – First Report of Papaya Anthracnose Caused by *Colletotrichum brevisporum* in China. *Plant Disease* 103, 2473.
- Liu HN, Liu JA, Zhou GY. 2020a – First Report of *Colletotrichum alienum* Causing Anthracnose on *Aquilaria sinensis* in China. *Plant Disease* 104, 283.
- Liu L, Zhang L, Qiu P, Wang Y et al. 2020b – Leaf spot of *Polygonatum odoratum* caused by *Colletotrichum spaethianum*. *Journal of General Plant Pathology* 86, 157–161.
- Liu L, Zhang L, Wang Y, Zhan H et al. 2020c – Distribution, identification and characterization of *Colletotrichum lineola* and *C. panacicola* causing anthracnose on ginseng in northeast China. *Crop Protection* 137, 105265.
- Liu L-P, Wang Y, Qiu P-L, Zhang B et al. 2020d – *Colletotrichum neorubicola* sp. nov., a new leaf anthracnose pathogen of raspberry from northeast China. *Mycological Progress* 19, 947–955.
- Liu Y, An F, Zhang Y, Fu C, Su Y. 2021a – First Report of Anthracnose on Jerusalem Cherry Caused by *Colletotrichum liaoningense* in Shandong, China. *Plant Disease* 105, 2248.
- Liu B, Pavel JA, Hausbeck MK, Feng CD, Correll JC. 2021b – Phylogenetic Analysis, Vegetative Compatibility, Virulence, and Fungal Filtrates of Leaf Curl Pathogen *Colletotrichum fioriniae* From Celery. *Phytopathology* 111, 751–760.
- Liu YL, Tang JR, Zhou YH. 2021c – First Report of *Colletotrichum siamense* Causing Anthracnose of *Monstera deliciosa* in Zhanjiang, China. *Plant Disease* 105, 1192.
- Liu L, Zhang YJ, Guo LZ, Xu LL. 2021d – First report of *Colletotrichum gloeosporioides* causing leaf spot on *Cyclobalanopsis glauca* in China. *Plant Disease* 105, 3303.
- Liu H, Zhang T, Zhang H, Song Q et al. 2022a – First Report of Anthracnose on *Cinnamomum camphora* (Camphor tree) Caused by *Colletotrichum fioriniae* and *Colletotrichum siamense* in China. *Plant Disease* 106, 1519.
- Liu F, Ma ZY, Hou LW, Diao YZ et al. 2022b – Updating species diversity of *Colletotrichum*, with a phylogenomic overview. *Studies in Mycology* 101, 1–56.
- Liu CY, Liu YL, Xie Z. 2022c – First Report of *Colletotrichum siamense* Causing Anthracnose in *Osmanthus fragrans* in China. *Plant Disease* 106, 2749.
- Liu J, Tian R, Metok K, Shen X et al. 2022d – First Report of *Colletotrichum siamense* causing anthracnose on *Podocarpus macrophyllus* in Sichuan Province of China. *Plant Disease* 106, 2760.
- Liu Q, Wang R, Song Q, Wang J et al. 2022e – First Report of *Colletotrichum boninense* Causing Anthracnose on *Aucuba japonica* in Guizhou Province of China. *Plant Disease* 106, 2755.
- Liu B, Liang X, Kong J, Jiao C et al. 2023a – Population Structure and Genetic Diversity of *Colletotrichum gloeosporioides* on Citrus in China. *Agronomy* 13, 184.
- Liu H, Li Y, Li X, Liu H et al. 2023b – First report of tobacco anthracnose caused by *Colletotrichum nymphaeae* in China. *Plant Disease* 107, 2537.
- Liu H, Li C, Wei C, Li F et al. 2023c – First Report of Anthracnose Caused by *Colletotrichum boninense* on Spotted laurel in China. *Plant Disease* 107, 562.
- Liu J-W, Manawasinghe IS, Liao X-N, Mao J et al. 2023d – Endophytic *Colletotrichum* (Sordariomycetes, Glomerellaceae) species associated with *Citrus grandis* cv. “Tomentosa” in China. *MycKeys* 95, 163-188.

- Lopes LHR, Boiteux LS, Rossato M, Aguiar FM et al. 2021 – Diversity of *Colletotrichum* species causing onion anthracnose in Brazil. *European Journal of Plant Pathology* 159, 339–357.
- López-Moral A, Raya-Ortega MC, Agustí-Brisach C, Roca LF et al. 2017 – Morphological, Pathogenic, and Molecular Characterization of *Colletotrichum acutatum* Isolates Causing Almond Anthracnose in Spain. *Plant Disease* 101, 2034–2045.
- Lu Q, Wang Y, Li N, Ni D et al. 2018 – Differences in the Characteristics and Pathogenicity of *Colletotrichum camelliae* and *C. fructicola* Isolated from the Tea Plant [*Camellia sinensis* (L.) O. Kuntze]. *Frontiers in Microbiology* 9, 3060.
- Lu M, Yang Z, Ma L, Li Q et al. 2022 – First report of postharvest anthracnose of mango fruit caused by *Colletotrichum plurivorum* in China. *Journal of Plant Pathology* 104, 839–840.
- Lu M, Ma L, Tang L, Chen X et al. 2023 – First Report of Anthracnose of Sanhua Plum Caused by *Colletotrichum aeshynomenes* in Guangxi, China. *Plant Disease* 107, 1223.
- Luo M, Jiang Y. 2022 – First report of anthracnose caused by *Colletotrichum karsti* in lentil (*Lablab purpureus*). *Crop Protection* 155, 105903.
- Luongo L, Galli M, Garaguso I, Petrucci M, Vitale S. 2022 – First report of *Colletotrichum fioriniae* and *C. nymphaeae* as Causal Agents of anthracnose on walnut in Italy. *Plant Disease* 106, 327.
- Lv B, Cheng Y, Zhang L, Ye R et al. 2023 – First report of *Colletotrichum siamense* causing leaf spot on *Machilus pauhoi* in China. *Plant Disease* 107, 1624.
- Ma X, Nontachaiyapoom S, Jayawardena RS, Hyde KD et al. 2018 – Endophytic *Colletotrichum* species from *Dendrobium* spp. in China and Northern Thailand. *MycologyKeys* 43, 23–57.
- Ma J, Wang X, Guo M. 2020a – First Report of Anthracnose on *Dendrobium officinale* Caused by *Colletotrichum fructicola* in Anhui Province, China. *Plant Disease* 104, 574.
- Ma J, Xiao X, Wang X, Guo M. 2020b – Identification of *Colletotrichum fructicola* Causing Anthracnose on *Peucedanum praeruptorum* in China. *Plant Disease* 104, 3066.
- Ma J, Xiao X, Wang X, Guo M. 2021 – *Colletotrichum spaethianum* Causing Anthracnose on *Polygonatum cyrtoneura* Hua in Anhui Province, China. *Plant Disease* 105, 509.
- Ma J, Xue Q, Min L-J, Zhang L-Q. 2023 – First report of *Colletotrichum fructicola* causing anthracnose on *Carya cathayensis* Sarg. in China. *Plant Disease* 107, 2253.
- Macedo DM, Barreto RW. 2016 – *Colletotrichum dracaenophilum* causes anthracnose on *Dracaena braunii* in Brazil. *Australasian Plant Disease Notes* 11, 5.
- Macedo DM, Pereira OL, Hora Júnior BT, Weir BS, Barreto RW. 2016 – Mycobiota of the weed *Tradescantia fluminensis* in its native range in Brazil with particular reference to classical biological control. *Australasian Plant Pathology* 45, 45–56.
- Machado SCS, Veloso JS, Câmara MPS, Campos F et al. 2021a – First Report of *Colletotrichum chrysophilum* Causing Cassava Anthracnose in Brazil. *Plant Disease* 105, 1196.
- Machado SCS, Vieira WAS, Duarte UG, Amaral AG et al. 2021b – First report of *Colletotrichum truncatum* causing anthracnose in cassava in Brazil. *Plant Disease* 105, 3745.
- Machado SCS, Veloso JS, Câmara MPS, Campos FS et al. 2022 – Occurrence of *Colletotrichum musicola* causing anthracnose on *Manihot esculenta*. *Plant Disease* 106, 2758.
- Madjouko MA, Tchameni SN, Tchinda ES, Jazet PMD et al. 2019 – Inhibitory effects of essential oils from *Ocimum basilicum* and *Ocimum gratissimum* on *Colletotrichum musae*, The causal agent of bananas anthracnose. *Journal of Phytopathology* 167, 257–264.
- Mahadevakumar S, Chandana C, Janardhana GR. 2019 – First report of *Colletotrichum truncatum* associated with anthracnose disease on tuberose (*Polianthes tuberosa*) in India. *Crop Protection* 118, 1–5.
- Mahasuk P, Struss D, Mongkolporn O. 2016 – QTLs for resistance to anthracnose identified in two *Capsicum* sources. *Molecular Breeding* 36, 10.
- Mahmodi F, Kadir JB, Nasehi A, Puteh A, Soleimani N. 2013a – Occurrence of Anthracnose Caused by *Colletotrichum truncatum* on Chickpea (*Cicer arietinum*) in Malaysia. *Plant Disease* 97, 1507.

- Mahmodi F, Kadir JB, Wong MY, Nasehi A et al. 2013b – First Report of Anthracnose Caused by *Colletotrichum gloeosporioides* on Soybean (*Glycine max*) in Malaysia. *Plant Disease* 97, 841.
- Mahmodi F, Kadir JB, Wong MY, Nasehi A et al. 2013c – First Report of Anthracnose Caused by *Colletotrichum capsici* on Bok Choy (*Brassica chinensis*) in Malaysia. *Plant Disease* 97, 687.
- Malacrino A, Schena L, Campolo O, Laudani F et al. 2017 – A Metabarcoding Survey on the Fungal Microbiota Associated to the Olive Fruit Fly. *Microbial Ecology* 73, 677–684.
- Manamgoda DS, Udayanga D, Cai L, Chukeatirote E, Hyde KD. 2013 – Endophytic *Colletotrichum* from tropical grasses with a new species *C. endophytica*. *Fungal Diversity* 61, 107–115.
- Manawasinghe IS, Calabon MS, Jones EBG, Zhang YX et al. 2022 – Mycosphere notes 345–386. *Mycosphere* 13, 454–557.
- Mangwende E, Chirwa PW, Aveling TAS. 2020 – Evaluation of seed treatments against *Colletotrichum kahawae* subsp. *cigarro* on *Eucalyptus* spp. *Crop Protection* 132, 105113.
- Mangwende E, Truter M, Aveling TAS, Chirwa PW. 2021 – Anthracnose leaf spot pathogens, *Colletotrichum fructicola* and *Colletotrichum cigarro*, associated with *Eucalyptus* seed produced in South Africa. *Australasian Plant Pathology* 50, 533–543.
- Manova V, Stoyanova Z, Rodeva R, Boycheva I et al. 2022 – Morphological, Pathological and Genetic Diversity of the *Colletotrichum* Species, Pathogenic on Solanaceous Vegetable Crops in Bulgaria. *Journal of Fungi* 8, 1123.
- Mao S-F, Chen H-D, Zhao Y-J, Li Y-J. 2021 – First Report of the *Colletotrichum siamense* species complex causing Anthracnose on *Photinia* × *fraseri* Dress in China. *Plant Disease* 105, 510.
- Marcelino J, Giordano R, Gouli S, Gouli V et al. 2008 – *Colletotrichum acutatum* var. *fioriniae* (teleomorph: *Glomerella acutata* var. *fioriniae* var. nov.) infection of a scale insect. *Mycologia* 100, 353–374.
- Marín-Felix Y, Groenewald JZ, Cai L, Chen Q et al. 2017 – Genera of phytopathogenic fungi: GOPHY 1. *Studies in Mycology* 86, 99–216.
- Marins EFC, Silva MJS, Silva JL, Silva-Cabral JRA et al. 2022 – *Colletotrichum* species associated with sugarcane red rot in Brazil. *Fungal Biology* 126, 290–299.
- Marquez-Zequera I, Cruz-Lachica I, Ley-Lopez N, Carrillo-Facio JA et al. 2018 – First Report of *Carica papaya* Fruit Anthracnose Caused by *Colletotrichum fructicola* in Mexico. *Plant Disease* 102, 2649.
- Martins MVV, Lima JS, Araújo FSA, Ootani MA et al. 2018 – First Report of *Colletotrichum theobromicola* Causing Leaf Spot in Sapote (*Manilkara zapota*) Seedlings in Brazil. *Plant Disease* 102, 2641.
- Mascarin GM, Guarín-Molina JH, Arthurs SP, Humber RA et al. 2016 – Seasonal prevalence of the insect pathogenic fungus *Colletotrichum nymphaeae* in Brazilian citrus groves under different chemical pesticide regimes. *Fungal Ecology* 22, 43–51.
- Materatski P, Varanda C, Carvalho T, Dias AB et al. 2018 – Diversity of *Colletotrichum* Species Associated with Olive Anthracnose and New Perspectives on Controlling the Disease in Portugal. *Agronomy* 8, 301.
- Matos KS, Santana KFA, Catarino AM, Hanada RE, Silva GF. 2017 – First Report of Anthracnose on Welsh Onion (*Allium fistulosum*) in Brazil Caused by *Colletotrichum theobromicola* and *C. truncatum*. *Plant Disease* 101, 1055.
- Matos KS, Machado JF, Chagas PC, Siqueira RHS et al. 2020 – First Report of *Colletotrichum aeshynomenes* and *C. tropicale* Causing Anthracnose on *Myrciaria dubia* in Brazil. *Plant Disease* 104, 2517.
- Maynard DN, Hopkins DL. 1999 – Watermelon Fruit Disorders. *HortTechnology* 9, 155–161.
- Mayorquin JS, Nouri MT, Peacock BB, Trouillas FP et al. 2019 – Identification, Pathogenicity, and Spore Trapping of *Colletotrichum karstii* Associated with Twig and Shoot Dieback in California. *Plant Disease* 103, 1464–1473.



- McCulloch MJ, Gauthier NW, Vaillancourt LJ. 2020 – First Report of Bitter Rot of Apple Caused by a *Colletotrichum* sp. in the *C. kahawae* Clade in Kentucky. *Plant Disease* 104, 289.
- Meetum P, Leksomboon C, Kanjanamaneesathian M. 2015 – First report of *Colletotrichum aenigma* and *C. siamense*, the causal agent of anthracnose disease of dragon fruit in Thailand. *Journal of Plant Pathology* 97, 402.
- Meneses PR, Dorneles KR, Bellé C, Moreira-Nuñez VL et al. 2019 – Detection of *Colletotrichum boninense* Causing Leaf Anthracnose on *Alcantarea imperialis* in Brazil. *Plant Disease* 103, 2125.
- Miao XY, Liu LP, Yang LN, Bai QR. 2017 – First Report of Anthracnose on *Cynanchum atratum* Caused by *Colletotrichum destructivum* in China. *Plant Disease* 101, 252.
- Miles TD, Gillett JM, Jarosz AM, Schilder AMC. 2013 – The effect of environmental factors on infection of blueberry fruit by *Colletotrichum acutatum*. *Plant Pathology* 62, 1238–1247.
- Miller A, Lewis Ivey ML. 2022 – First report of *Colletotrichum henanense* causing anthracnose on Chinese chestnut in the United States. *Plant Disease* 106, 2994.
- Mincuzzi A, Ippolito A, Sanzani SM. 2017 – First report of *Colletotrichum acutatum* sensu stricto causing postharvest rot on pomegranate fruit in Italy. *Journal of Plant Pathology* 99, 818.
- Mio LLM, Silva FA, Blood RY, Figueiredo JAG. 2015 – Twig blight and defoliation caused by *Colletotrichum horii* in persimmons in Brazil. *Revista Brasileira de Fruticultura* 37, 256–260.
- Mirhosseini-Moghaddam SA, Taherzadeh MR. 2007 – Isolated fungi from hazelnut, their damage and economic importance in Guilan province. *Iranian Journal of Forest and Range Protection Research* 5, 98.
- Mohammed A. 2013 – An Overview of Distribution, Biology and the Management of Common Bean Anthracnose. *Journal of Plant Pathology and Microbiology* 4, 193.
- Mokhtar B, Siddiqui Y, Ali NS. 2018 – In vitro Utilization of Bio-active Components from the Underutilized Fruits of *Garcinia atroviridis* for the Suppression of *Colletotrichum capsici*. *International Journal of Agriculture and Biology* 2, 696.
- Mongkolporn O, Taylor PWJ. 2018 – Chili anthracnose: *Colletotrichum* taxonomy and pathogenicity. *Plant Pathology* 67, 1255–1263.
- Moral J, Agustí-Brisach C, Raya MC, Jurado-Bello J et al. 2021 – Diversity of *Colletotrichum* Species Associated with Olive Anthracnose Worldwide. *Journal of Fungi* 7, 741.
- Moreira RR, Peres NA, Mio LLM. 2019a – *Colletotrichum acutatum* and *C. gloeosporioides* Species Complexes Associated with Apple in Brazil. *Plant Disease* 103, 268–275.
- Moreira RR, Vandresen DP, Glienke C, May-De-Mio LL. 2019b – First Report of *Colletotrichum nymphaeae* Causing Blossom Blight, Peduncle Rot, and Fruit Rot on *Pyrus pyrifolia* in Brazil. *Plant Disease* 103, 2133.
- Moreira RR, Silva GA, May De Mio LL. 2020 – *Colletotrichum acutatum* complex causing anthracnose on peach in Brazil. *Australasian Plant Pathology* 49, 179–189.
- Moreira V, Mondino P, Alaniz S. 2021 – Olive anthracnose caused by *Colletotrichum* in Uruguay: symptoms, species diversity and pathogenicity on flowers and fruits. *European Journal of Plant Pathology* 160, 663–681.
- Moreno-Moran M, Burbano-Figueroa O. 2017 – Dynamics of cotton ramulosis epidemics caused by *Colletotrichum gossypii* var. *cephalosporioides* in Colombia. *European Journal of Plant Pathology* 149, 443–454.
- Moriwaki J, Tsukiboshi T. 2009 – *Colletotrichum echinochloae*, a new species on Japanese barnyard millet (*Echinochloa utilis*). *Mycoscience* 50, 273–280.
- Morsy AA, Elshahawy IE. 2016 – Anthracnose of lucky bamboo *Dracaena sanderiana* caused by the fungus *Colletotrichum dracaenophilum* in Egypt. *Journal of Advanced Research* 7, 327–335.
- Mosca S, Nicosia MGD, Cacciola SO, Schena L. 2014 – Molecular Analysis of *Colletotrichum* Species in the Carposphere and Phyllosphere of Olive. *PLoS One* 9, e114031.

- Msairi S, Chliyah M, Touhami AO, El Alaoui A et al. 2020 – First report of *Colletotrichum lupini* causing anthracnose disease on the olive fruits in Morocco. *Plant Cell Biotechnology and Molecular Biology* 21, 1–11.
- Mu T, Zhang Z, Liu R, Liu S et al. 2021 – Morphological and molecular phylogenetic analyses reveal three species of *Colletotrichum* in Shandong province, China. *MycoKeys* 85, 57–71.
- Mueller DS, Wise KA, Sisson AJ, Allen TW et al. 2016 – Corn Yield Loss Estimates Due to Diseases in the United States and Ontario, Canada from 2012 to 2015. *Plant Health Progress* 17, 211–222.
- Munda A. 2014 – First Report of *Colletotrichum fioriniae* and *C. godetiae* Causing Apple Bitter Rot in Slovenia. *Plant Disease* 98, 1282.
- Munir M, Amsden B, Dixon E, Vaillancourt L, Gauthier NAW. 2016 – Characterization of *Colletotrichum* Species Causing Bitter Rot of Apple in Kentucky Orchards. *Plant Disease* 100, 2194–2203.
- Munkvold GP, White D. 2016 – Compendium of Corn Diseases, 4th Ed. APS Press, St Paul, MN.
- Nabi A, Lateef I, Nisa Q, Banoo A et al. 2022 – *Phaseolus vulgaris-Colletotrichum lindemuthianum* Pathosystem in the Post-Genomic Era: An Update. *Current Microbiology* 76, 36.
- Naik T, Vanitha SC, Rajvanshi PK, Chandrika M et al. 2018 – Novel Microbial Sources of Tropane Alkaloids: First Report of Production by Endophytic Fungi Isolated from *Datura metel* L. *Current Microbiology* 75, 206–212.
- Nair L, Corbin JB. 1981 – Histopathology of *Pinus radiata* Seedlings Infected by *Colletotrichum acutatum* f. sp. *pineae*. *Phytopathology* 71, 777–783.
- Nakamura M, Ohzono M, Iwai H, Arai K. 2006 – Anthracnose of *Sansevieria trifasciata* caused by *Colletotrichum sansevieriae* sp. nov. *Journal of General Plant Pathology* 72, 253–256.
- Nascimento AD, Lima MO, Feijó FM, Júnior JH et al. 2019a – First Report of *Colletotrichum aeshynomenes* Causing Anthracnose in Cacao (*Theobroma cacao*) in Brazil. *Plant Disease* 103, 3284.
- Nascimento MB, Bellé C, Azambuja RM, Maich SLP et al. 2019b – First Report of *Colletotrichum karstii* Causing Anthracnose Spot on Pitaya (*Hylocereus undatus*) in Brazil. *Plant Disease* 103, 2137.
- Nasehi A, Kadir J, Rashid TS, Awla HK et al. 2016 – Occurrence of Anthracnose Fruit Rot Caused by *Colletotrichum nymphaeae* on Pepper (*Capsicum annum*) in Malaysia. *Plant Disease* 100, 1244.
- Nataraj V, Maranna S, Kumawat G, Gupta S et al. 2020 – Genetic inheritance and identification of germplasm sources for anthracnose resistance in soybean [*Glycine max* (L.) Merr.]. *Genetic Resources and Crop Evolution* 67, 1449–1456.
- Nawaz HH, Anam U, He Q, Liu WB, Miao W. 2019 – First Report of Anthracnose Caused by *Colletotrichum gossypii* on Tomato in Hainan, China. *Plant Disease* 103, 161.
- Nawaz HH, Dogar R, Ijaz M, Sumrah A et al. 2022 – First Report of Anthracnose Caused by *Colletotrichum acutatum* On Olive Fruits in Pakistan. *Plant Disease* 106, 1986.
- Nawaz HH, Manzoor A, Ansar MR, Qureshi Z et al. 2023 – *Colletotrichum acutatum*: causal agent of Olive anthracnose isolation, characterization, and fungicide susceptibility screening in Punjab, Pakistan. *Plant Disease* 107, 1329–1342.
- Naz F, Abbas MF, Rauf CA, Tariq A et al. 2017 – First Report of *Colletotrichum gloeosporioides* Causing Anthracnose on Loquat in Pakistan. *Plant Disease* 101, 1550.
- Ngoc NK, Phong Nguyen NV, An PTM, Woolf AB, Fullerton RA. 2018 – Effect of storage temperatures on postharvest diseases of dragon fruit (*Hylocereus undatus* Haw.) in the Mekong Delta Region, Vietnam. *Acta Horticulturae* 1213, 453–460.
- Ni HF, Huang CW, Wu CJ, Yang HR et al. 2017 – First report of pepper spot disease of lychee caused by *Colletotrichum siamense* in Taiwan. *Journal of Plant Pathology* 99, 808.
- Ni H, Kong W-L, Zhang Q-Q, Wu X-Q. 2021 – First Report of leaf spot disease caused by *Colletotrichum gloeosporioides* on *Chaenomeles sinensis* in China. *Plant Disease* 105, 2731.

- Nieto-López EH, Everhart SE, Ayala-Escobar V, Camacho-Tapia M et al. 2018 – First Report of *Colletotrichum gloeosporioides* Causing Anthracnose of Tejocote (*Crataegus gracilior*) Fruits in Mexico. *Plant Disease* 102, 1855.
- Nigar Q, Cadle-Davidson L, Gadoury DM, Hassan M. 2023 – First Report of *Colletotrichum fioriniae* Causing Grapevine Anthracnose in New York. *Plant Disease* 107, 223.
- Nikitin M, Deych K, Grevtseva I, Girsova N et al. 2018 – Preserved Microarrays for Simultaneous Detection and Identification of Six Fungal Potato Pathogens with the Use of Real-Time PCR in Matrix Format. *Biosensors* 8, 129.
- Ning P, Lu M, Ma L, Deng T. 2022 – First Report of Leaf Spot Caused by *Colletotrichum siamense* on *Philodendron bipinnatifidum* in Guangxi, China. *Plant Disease* 106, 1293.
- Nirenberg HI, Feiler U, Hagedorn G. 2002 – Description of *Colletotrichum lupini* comb. nov. in modern terms. *Mycologia* 94, 307–320.
- Niu XP, Gao H, Chen Y, Qi JM. 2016a – First Report of Anthracnose on White Jute (*Corchorus capsularis*) Caused by *Colletotrichum fructicola* and *C. siamense* in China. *Plant Disease* 100, 1243.
- Niu XP, Gao H, Qi J, Chen M et al. 2016b – *Colletotrichum* species associated with jute (*Corchorus capsularis* L.) anthracnose in southeastern China. *Scientific Reports* 6, 25179.
- Nodet P, Baroncelli R, Faugère D, Le Floch G. 2016 – First Report of Apple Bitter Rot Caused by *Colletotrichum fioriniae* in Brittany, France. *Plant Disease* 100, 1497.
- Nodet P, Chalopin M, Crété X, Baroncelli R, Le Floch G. 2019 – First Report of *Colletotrichum fructicola* Causing Apple Bitter Rot in Europe. *Plant Disease* 103, 1767.
- Noireung P, Phoulivong S, Liu F, Cai L et al. 2012 – Novel Species of *Colletotrichum* Revealed by Morphology and Molecular Analysis. *Cryptogamie Mycologie* 33, 347–362.
- Norman DJ, Strandberg JO. 1997 – Survival of *Colletotrichum acutatum* in Soil and Plant Debris of Leatherleaf Fern. *Plant Disease* 81, 1177–1180.
- Ntui VO, Uyoh EA, Ita EE, Markson A-AA et al. 2021 – Strategies to combat the problem of yam anthracnose disease: Status and prospects. *Molecular Plant Pathology* 22, 1302–1314.
- Numponsak T, Kumla J, Suwannarach N, Matsui K, Lumyong S. 2018 – Biosynthetic pathway and optimal conditions for the production of indole-3-acetic acid by an endophytic fungus, *Colletotrichum fructicola* CMU-A109. *PLoS One* 13, e0205070.
- Nuñez-García PR, Carrillo-Fasio JA, Márquez-Licon G, Leyva-Madrigal KY et al. 2023 – First Report of *Colletotrichum tropicale* Causing Anthracnose on Pitahaya Fruit in Mexico. *Plant Disease* 107, 2235.
- O’Connell R, Herbert C, Sreenivasaprasad S, Khatib M et al. 2004 – A Novel Arabidopsis-*Colletotrichum* Pathosystem for the Molecular Dissection of Plant-Fungal Interactions. *Molecular Plant-Microbe Interactions* 17, 272–282.
- O’Connell RJ, Thon MR, Hacquard S, Amyotte SG et al. 2012 – Lifestyle transitions in plant pathogenic *Colletotrichum* fungi deciphered by genome and transcriptome analyses. *Nature Genetics* 44, 1060–1065.
- Odoi M, Onufrak AJ, Kosiewska JR, Arnwine A et al. 2023 – First report of leaf anthracnose on the Whorled Sunflower, *Helianthus verticillatus*, caused by *Colletotrichum fioriniae* in the United States. *Plant Disease* 107, 575.
- Oh JY, Heo J-I, Lee D-H. 2021 – First Report of Anthracnose on Pecan (*Carya illinoensis*) Caused by *Colletotrichum siamense* in Korea. *Plant Disease* 105, 3296.
- Okorley BA, Sossah FL, Dan D, Li Y, Fu Y. 2019 – First Report of *Colletotrichum spaethianum* Causing Anthracnose on *Anemarrhena asphodeloides* in China. *Plant Disease* 103, 1414.
- Okorski A, Pszczółkowska A, Sulima P, Paukszto Ł et al. 2018 – First Report of Willow Anthracnose Caused by *Colletotrichum salicis* in Poland. *Plant Disease* 102, 2036.
- Oliveira SAS, Bragança CAD, Silva LL. 2016a – First Report of *Colletotrichum tropicale* Causing Anthracnose on the Wild Cassava Species *Manihot dichotoma* and *M. epruinosa* in Brazil. *Plant Disease* 100, 2171.

- Oliveira B, Cruz A, Alves E. 2016b – Cassava starch coatings for postharvest control of papaya anthracnose. *Phytopathologia Mediterranea* 55, 276–284.
- Oliveira CVS, Matos KS, Albuquerque DMC, Hanada RE, Silva GF. 2017 – Identification of *Colletotrichum* isolates from *Capsicum chinense* in Amazon. *Genetic and Molecular Research* 16, gmr16029601.
- Oliveira SAS, Silva LL, Diamantino MSAS, Ferreira CF. 2018 – First Report of *Colletotrichum theobromicola* and *C. siamense* Causing Anthracnose on Cultivated and Wild Cassava Species in Brazil. *Plant Disease* 102, 819.
- Oliveira SAS, Silva LL, Nascimento DS, Diamantino MSAS et al. 2020 – *Colletotrichum* species causing cassava (*Manihot esculenta* Crantz) anthracnose in different eco-zones within the Recôncavo Region of Bahia, Brazil. *Journal of Plant Diseases and Protection* 127, 411–416.
- Oliveira MDM, Almeida VC, Araújo AE, Nascimento LC. 2022 – Morphocultural and pathogenic characterization of *Colletotrichum gossypii* and *Colletotrichum gossypii* var. *cephalosporioides* under different temperatures. *Revista Brasileira de Engenharia Agrícola e Ambiental* 26, 420–424.
- Oo MM, Oh S-K. 2016 – Chilli anthracnose (*Colletotrichum* spp.) disease and its management approach. *Korean Journal of Agricultural Sciences* 43, 153–162.
- Oo MM, Oh S-K. 2017a – Identification and Characterization of New Record of Grape Ripe Rot Disease Caused by *Colletotrichum viniferum* in Korea. *Mycobiology* 45, 421–425.
- Oo MM, Oh S-K. 2017b – New Record of Anthracnose Caused by *Colletotrichum liriopes* on Broadleaf Liriope in Korea. *Korean Journal of Mycology* 45, 68–73.
- Oo MM, Oh S-K. 2020 – First Report of Anthracnose of Chili Pepper Fruit Caused by *Colletotrichum truncatum* in Korea. *Plant Disease* 104, 564.
- Oo MM, Tweneboah S, Oh S-K. 2016 – First Report of Anthracnose Caused by *Colletotrichum fioriniae* on Chinese Matrimony Vine in Korea. *Mycobiology* 44, 325–329.
- Oo MM, Lim GT, Jang HA, Oh S-K. 2017 – Characterization and Pathogenicity of New Record of Anthracnose on Various Chili Varieties Caused by *Colletotrichum scovillei* in Korea. *Mycobiology* 45, 184–191.
- Oo MM, Yoon H-Y, Jang HA, Oh S-K. 2018 – Identification and Characterization of *Colletotrichum* Species Associated with Bitter Rot Disease of Apple in South Korea. *Plant Pathology Journal* 34, 480–489.
- Oo MM, Kim M-R, Kim D-G, Kwak T-S, Oh S-K. 2021 – First Report of *Colletotrichum siamense* Causing Anthracnose of Chili Pepper Fruit in Korea. *Plant Disease* 105, 1567.
- Owolade OF, Dixon AGO, Adeoti AA, Osunlaja SO. 2005 – Sources of resistance to cassava anthracnose disease. *African Journal of Biotechnology* 4, 570–572.
- Pacheco-Esteva MC, Soto-Castro D, Vásquez-López A, Lima NB, Tovar-Pedraza JM. 2022a – First Report of *Colletotrichum chrysophilum* Causing Papaya Anthracnose in Mexico. *Plant Disease* 106, 3213.
- Pacheco-Esteva MC, Soto-Castro D, Vásquez-López A, Tovar-Pedraza JM. 2022b – First report of *Colletotrichum siamense* causing papaya anthracnose in Mexico. *Journal of Plant Pathology* 104, 1175.
- Padder BA, Sharma PN, Awale HE, Kelly JD. 2017 – *Colletotrichum lindemuthianum*, the causal agent of bean anthracnose. *Journal of Plant Pathology* 99, 317–330.
- Pal N, Testen AL. 2021 – First report of quinoa anthracnose caused by *Colletotrichum nigrum* and *C. truncatum* in the United States. *Plant Disease* 105, 705.
- Palmateer AJ, Tarnowski TLB, Lopez P. 2012 – First Report of *Colletotrichum sansevieriae* Causing Anthracnose of *Sansevieria trifasciata* in Florida. *Plant Disease* 96, 293.
- Palou L, Montesinos-Herrero C, Tarazona I, Besada C, Taberner V. 2015 – Incidence and Etiology of Postharvest Fungal Diseases of Persimmon (*Diospyros kaki* Thunb. cv. Rojo Brillante) in Spain. *Plant Disease* 99, 1416–1425.
- Pan H, Deng L, Feng DD, Zhong CH, Li L. 2021 – First Report of Anthracnose Caused by *Colletotrichum gloeosporioides* on *Akebia trifoliata* in China. *Plant Disease* 105, 499.

- Paniz-Mondolfi AE, Agemy S, Cañete-Gibas C, Gitman MR et al. 2021 – First report of human infection caused by *Colletotrichum chlorophyti* occurring in a post-corneal transplant patient with endophthalmitis. *Medical Mycology Case Reports* 32, 73–76.
- Pardo-De la Hoz CJ, Calderón C, Rincón AM, Cárdenas M et al. 2016 – Species from the *Colletotrichum acutatum*, *Colletotrichum boninense* and *Colletotrichum gloeosporioides* species complexes associated with tree tomato and mango crops in Colombia. *Plant Pathology* 65, 227–237.
- Park J-H, Seo S-T. 2013 – First Report of Anthracnose of Smoothlip Cymbidium (*Cymbidium kanran*) Caused by *Colletotrichum gloeosporioides* in Korea. *Plant Disease* 97, 997.
- Park JH, Han KS, Kim JY, Shin HD. 2013 – First Report of Anthracnose Caused by *Colletotrichum sansevieriae* on *Sansevieria* in Korea. *Plant Disease* 97, 1510.
- Park MS, Kim B-R, Park I-H, Hahm S-S. 2018 – First Report of Two *Colletotrichum* Species Associated with Bitter Rot on Apple Fruit in Korea – *C. fructicola* and *C. siamense*. *Mycobiology* 46, 154–158.
- Park S-W, Paul NC, Lee K-H, Han GH et al. 2023 – Identification and Characterization of Foliar Fungi Associated with Beach Vitex (*Vitex rotundifolia* L.). *Forests* 14, 220.
- Parreira DF, Zambolim L, Gomes EA, Costa RV et al. 2016 – Diversidade Genética Estimada Através de Marcadores ISSR de *Colletotrichum graminicola* no Brasil. *Revista Brasileira de Milho e Sorgo* 15, 186–194.
- Pastor-Corrales MA. 1991 – Estandarización de variedades diferenciales y de designación de razas de *Colletotrichum lindemuthianum*. *Phytopathology* 81, 694.
- Patel JS, Costa de Novaes MI, Zhang S. 2014 – First Report of *Colletotrichum higginsianum* Causing Anthracnose of Arugula (*Eruca sativa*) in Florida. *Plant Disease* 98, 1269.
- Paul NC, Lee HB, Lee JH, Shin KS et al. 2014 – Endophytic Fungi from *Lycium chinense* Mill and Characterization of Two New Korean Records of *Colletotrichum*. *International Journal of Molecular Sciences* 15, 15272–15286.
- Pavlović ŽM, Santander RD, Meredith CL, Acimović SG. 2019 – First Report of *Colletotrichum fioriniae* Causing Bitter Rot on Asian Pear (*Pyrus pyrifolia*) and Common Pear (*Pyrus communis*) in New York, U.S.A. *Plant Disease* 103, 1032.
- Penet L, Briand S, Petro D, Bussière F, Guyader S. 2017 – Data on microsatellite markers in *Colletotrichum gloeosporioides* s.l., polymorphism levels and diversity range. *Data in Brief* 12, 644–648.
- Peng L-J, Sun T, Yang Y-L, Cai L et al. 2013 – *Colletotrichum* species on grape in Guizhou and Yunnan provinces, China. *Mycoscience* 54, 29–41.
- Peng X, Yuan Y, Zhang S, Zhou X. 2022 – First Report of Anthracnose on *Camellia japonica* Caused by *Colletotrichum siamense* in Zhejiang Province, China. *Plant Disease* 106, 768.
- Peres NA, MacKenzie SJ, Peever TL, Timmer LW. 2008 – Postbloom Fruit Drop of Citrus and Key Lime Anthracnose Are Caused by Distinct Phylogenetic Lineages of *Colletotrichum acutatum*. *Phytopathology* 98, 345–352.
- Peres F, Talhinas P, Afonso H, Alegre H et al. 2021 – Olive oils from fruits infected with different anthracnose pathogens show sensory defects earlier than chemical degradation. *Agronomy* 11, 1041.
- Pérez-Mora JL, Cota-Rodríguez DA, Rodríguez-Palafox EE, García-León E et al. 2020 – First confirmed report of *Colletotrichum coccodes* causing black dot on potato in Mexico. *Journal of Plant Diseases and Protection* 127, 269–273.
- Pérez-Mora JL, Mora-Romero GA, Beltrán-Peña H, García-León E et al. 2021 – First Report of *Colletotrichum siamense* and *C. gloeosporioides* Causing Anthracnose of *Citrus* spp. in Mexico. *Plant Disease* 105, 496.
- Perrone G, Magistà D, Ismail AM. 2016 – First report of *Colletotrichum kahawae* subsp. *ciggaro* on mandarin in Italy. *Journal of Plant Pathology* 98, 682.
- PLH, Jeger M, Bragard C, Caffier D et al. 2018 – Pest categorisation of *Colletotrichum gossypii*. *EFSA Journal* 16, e05305.

- PLH, Bragard C, Baptista P, Chatzivassiliou E et al. 2022 – Pest categorisation of *Colletotrichum aenigma*, *C. alienum*, *C. perseae*, *C. siamense* and *C. theobromicola*. EFSA Journal 20, e07529.
- Poletto T, Muniz MFB, Blume E, Fantinel VS et al. 2019 – First Report of *Colletotrichum nymphaeae* Causing Anthracnose on *Carya illinoensis* in Brazil. Plant Disease 103, 3277.
- Poti T, Kisaki G, Arita K, Akimitsu K. 2023 – Identification and characterization of *Colletotrichum* species causing kiwifruit anthracnose in Kagawa Prefecture, Japan. Journal of General Plant Pathology 89, 84–90.
- Prasad L, Javeria S, Kumar B, Sharma P. 2017 – First report of anthracnose of elephant foot yam caused by *Colletotrichum siamense* in India. New Disease Reports 36, 21.
- Prasannath K, Galea VJ, Akinsanmi AO. 2020 – Characterisation of leaf spots caused by *Neopestalotiopsis clavispora* and *Colletotrichum siamense* in macadamia in Australia. European Journal of Plant Pathology 156, 1219–1225.
- Price MN, Dehal PS, Arkin AP. 2010 – FastTree 2 – Approximately Maximum-Likelihood Trees for Large Alignments. PLoS One 5, e9490.
- Pszczołkowska A, Okorski A, Pauksto Ł, Jastrzębski J. 2016 – First Report of Anthracnose Disease Caused by *Colletotrichum fioriniae* on Blueberry in Western Poland. Plant Disease 100, 2167.
- Pszczołkowska A, Okorski A, Pauksto Ł, Jastrzębski JP et al. 2017 – First Report of *Fagus sylvatica* Leaf Spot Infection by *Colletotrichum fioriniae* in Forest Nurseries in Northeastern Poland. Plant Disease 101, 1822.
- Purushotham S, Ramachandran S, Aravindaram K, Kulal A, Kirana MP. 2022 – First Report of *Colletotrichum siamense* Prihastuti, L. Cai & K.D. Hyde causing anthracnose disease in *Santalum album* Linn. in India. Plant Disease 106, 3211.
- Qiao M, Li J, Fang L-L, Li J-Y, Yu Z-F. 2021 – Morphology, Phylogeny and Pathogenicity of *Colletotrichum menglaense* sp. nov., Isolated from Air in China. Pathogens 10, 1243.
- Qin LP, Zhang Y, Su Q, Chen YL, et al. 2019 – First Report of Anthracnose of *Mangifera indica* Caused by *Colletotrichum scovillei* in China. Plant Disease 103, 1043.
- Qin X, Zhang Y, Lan D, Su X et al. 2021 – First report of leaf spot caused by *Colletotrichum siamense* on *Michelia alba* in China. Plant Disease 105, 2248.
- Qin W, Li X, Huang JB, Qiao GH. 2023 – First Report of *Colletotrichum theobromicola* Causing Anthracnose on *Euonymus japonicus* in China. Plant Disease 107, 1627.
- Qiu F, Li X, Xie CP, Li J, Zheng FQ. 2021 – Identification of *Colletotrichum brevisporum* causing fruit rot in yellow passion fruit (*Passiflora edulis* f. *flavicarpa*) in China. Australasian Plant Pathology 50, 229–232.
- Qiu L, Liu J, Kuang W, Cui RQ et al. 2022 – First Report of Anthracnose Caused by *Colletotrichum fructicola* on *Loropetalum chinense* in China. Plant Disease 106, 1994.
- Qiu ZL, Tan Y, Zhong J, Zhang Z, Zhu JZ. 2023 – First Report of *Colletotrichum siamense* Causing Anthracnose on *Dioscorea alata* in China. Plant Disease in press.
- Rabuske JE, Muniz MFB, Poletto T, Walker C et al. 2018 – First Report of *Colletotrichum gloeosporioides* Causing Anthracnose Spot on *Cassia fistula* in Brazil. Plant Disease 102, 1172.
- Rakotoniriana EF, Scauflaire J, Rabemanantsoa C, Urveg-Ratsimamanga S et al. 2013 – *Colletotrichum gigasporum* sp. nov., a new species of *Colletotrichum* producing long straight conidia. Mycological Progress 12, 403–412.
- Ramos AP, Talhinhos P, Sreenivasaprasad S, Oliveira H. 2016 – Characterization of *Colletotrichum gloeosporioides*, as the main causal agent of citrus anthracnose, and *C. karstii* as species preferentially associated with lemon twig dieback in Portugal. Phytoparasitica 44, 549–561.
- Ran AG, Ah CM, Jieun K, Young KJ, Kim SH. 2017 – A Report of Eighteen Unrecorded Fungal Species in Korea. Korean Journal of Mycology 45, 292–303.

- Rashid TS, Sijam K, Kadir J, Saud HM et al. 2015 – First report of tomato anthracnose caused by *Colletotrichum boninense* in Malaysia. *Journal of Plant Pathology* 97, 216.
- Rashid H, Ahmed R, Chowdury S, Azad AK et al. 2020 – First report of *Colletotrichum viniferum* causing leaf spot of *Hopea odorata* in Bangladesh. *New Disease Reports* 42, 19.
- Rather RA, Srinivasan V, Anwar M. 2018 – Seasonal deviation effects foliar endophyte assemblage and diversity in *Asparagus racemosus* and *Hemidesmus indicus*. *BMC Ecology* 18, 52.
- Rebello CS, Baggio JS, Forcelini BB, Peres NA. 2022 – Sensitivity of *Colletotrichum acutatum* species complex from strawberry to fungicide alternatives to quinone-outside inhibitors. *Plant Disease* 106, 2053–2059.
- Reboledo G, del Campo R, Alvarez A, Montesano M et al. 2015 – *Physcomitrella patens* Activates Defense Responses against the Pathogen *Colletotrichum gloeosporioides*. *International Journal of Molecular Sciences* 16, 22280–22298.
- Renninger G, Gerard P, Keinath AP. 2018 – Occurrence of Foliar Pathogens of Watermelon on Commercial Farms in South Carolina Estimated with Stratified Cluster Sampling. *Plant Disease* 102, 2285–2295.
- Rhaim A, Taylor PWJ. 2016 – *Colletotrichum gloeosporioides* associated with anthracnose symptoms on citrus, a new report for Tunisia. *European Journal of Plant Pathology* 146, 219–224.
- Ridings WH. 1973 – *Colletotrichum* needle necrosis of Norfolk Island pine. *Florida State Horticultural Society* 86, 418–420.
- Riera N, Ramirez-Villacis D, Barriga-Medina N, Alvarez-Santana J et al. 2019 – First Report of Banana Anthracnose Caused by *Colletotrichum gloeosporioides* in Ecuador. *Plant Disease* 103, 763.
- Riolo M, Cacciola S. 2023 – First report of *Colletotrichum fioriniae* associated with olive anthracnose in Italy. *Journal of Plant Pathology* 105, 363.
- Riolo M, Aloï F, Pane A, Cara M, Cacciola SO. 2021 – Twig and Shoot Dieback of Citrus, a New Disease Caused by *Colletotrichum* Species. *Cells* 10, 449.
- Riolo M, Aloï F, Pane A, Santilli E et al. 2023 – Susceptibility of Italian olive cultivars to various *Colletotrichum* species associated with fruit anthracnose. *Plant Pathology* 72, 255–267.
- Rios JA, Pinho DB, Moreira WR, Pereira OL, Rodrigues FA. 2015 – First Report of *Colletotrichum karstii* Causing Anthracnose on Blueberry Leaves in Brazil. *Plant Disease* 99, 157.
- Rocha VAL, Barguil BM, Rego TJS, Beserra Jr JEA. 2022 – First report of anthracnose caused by *Colletotrichum siamense* on *Hibiscus tiliaceus* in Brazil. *Forest Pathology* 52, e12724.
- Rodríguez-Palafox EE, Vásquez-López A, Márquez-Licona G, Lima NB et al. 2021 – First Report of *Colletotrichum siamense* Causing Anthracnose of Guava (*Psidium guajava*) in Mexico. *Plant Disease* 105, 3290.
- Rodriguez-Salamanca LM, Enzenbacher TB, Derie ML, du Toit LJ et al. 2012 – First Report of *Colletotrichum coccodes* Causing Leaf and Neck Anthracnose on Onions (*Allium cepa*) in Michigan and the United States. *Plant Disease* 96, 769.
- Rogério F, Gladioux P, Massola Jr. NS, Ciampi-Guillard M. 2019 – Multiple Introductions Without Admixture of *Colletotrichum truncatum* Associated with Soybean Anthracnose in Brazil. *Phytopathology* 109, 681–689.
- Rojas EI, Rehner SA, Samuels GJ, Van Bael SA et al. 2010 – *Colletotrichum gloeosporioides* s.l. associated with *Theobroma cacao* and other plants in Panamá: multilocus phylogenies distinguish host-associated pathogens from asymptomatic endophytes. *Mycologia* 102, 1318–1338.
- Rojas P, Pardo-De la Hoz CJ, Calderón C, Vargas N et al. 2018 – First Report of *Colletotrichum kahawae* subsp. *ciggaro* Causing Anthracnose Disease on Tree Tomato in Cundinamarca, Colombia. *Plant Disease* 102, 2031.
- Ronquist F, Teslenko M, van der Mark P, Ayres DL et al. 2012 – MrBayes 3.2: Efficient Bayesian Phylogenetic Inference and Model Choice Across a Large Model Space. *Systematic Biology* 61, 539–542.

- Rosado AWC, Cacique IS, Ramos DO, Custódio FA et al. 2022 – *Colletotrichum karsti* causing fruit anthracnose on tamarillo (*Solanum betaceum*) in Brazil. Australasian Plant Disease Notes 17, 7.
- Ruiz-Campos C, Umaña-Rojas G, Gómez-Alpizar L. 2022 – Identificación multilocus de especies de *Colletotrichum* asociadas a la antracnosis de papaya. Agronomía Mesoamericana 33, 45495.
- Saini TJ, Gupta DG, Anandalakshmi R. 2017a – First report of papaya anthracnose caused by *Colletotrichum salsolae* in India. New Disease Reports 35, 27.
- Saini TJ, Gupta DG, Anandalakshmi R. 2017b – Detection of tomato anthracnose caused by *Colletotrichum truncatum* in India. Australasian Plant Disease Notes 12, 48.
- Saini TJ, Tiwari A, Yeole M, Gupta S. 2021 – Effect of pungency levels of *Capsicum* spp. fruits on tolerance to anthracnose. Physiological and Molecular Plant Pathology 116, 101720.
- Salinas-Castro A, Vidal-Hernández L, Vidal-Martínez NA, García-Barcenas LF, Yáñez-Morales MJ. 2020 – First report of anthracnose lesions caused by *Colletotrichum siamense* on *Annona scleroderma* fruits in Mexico. Journal of Plant Pathology 102, 261.
- Salunkhe VN, Anandhan S, Gawande SJ, Ikkar RB et al. 2018a – First Report of *Colletotrichum truncatum* Causing Anthracnose of Mouse Garlic (*Allium angulosum*) in India. Plant Disease 102, 240.
- Salunkhe VN, Anandhan S, Gawande SJ, Ikkar EB et al. 2018b – First Report of Anthracnose Caused by *Colletotrichum spaethianum* on *Allium ledebourianum* in India. Plant Disease 102, 2031.
- Salunkhe VN, Gawande SP, Gokte-Narkhedkar N, Nagrale DT et al. 2020 – First Report of *Colletotrichum siamense* Causing Leaf Anthracnose on Cotton in India. Plant Disease 104, 2025.
- Salunkhe VN, Bhagat YS, Lonkar SG, Kakade VD et al. 2023 – First report of *Colletotrichum truncatum* causing anthracnose of dragon fruit (*Hylocereus* spp.) in India. Plant Disease 107, 945.
- Salustiano ME, Rondon MN, Abreu LM Costa SS et al. 2014 – The etiological agent of cotton ramulosis represents a single phylogenetic lineage within the *Colletotrichum gloeosporioides* species complex. Tropical Plant Pathology 39, 357–367.
- Samac DA, Allen S, Witte D, Miller D, Peterson J. 2014 – First Report of Race 2 of *Colletotrichum trifolii* Causing Anthracnose on Alfalfa (*Medicago sativa*) in Wisconsin. Plant Disease 98, 843.
- Samarakoon MC, Peršoh D, Hyde KD, Bulgakov TS et al. 2018 – *Colletotrichum acidae* sp. nov. from northern Thailand and a new record of *C. dematium* on *Iris* sp. Mycosphere 9, 583–597.
- Sangpueak R, Phansak P, Buensanteai N. 2018 – Morphological and molecular identification of *Colletotrichum* species associated with cassava anthracnose in Thailand. Journal of Phytopathology 166, 129–142.
- Santana KFA, Garcia CB, Matos KS, Hanada RE et al. 2016 – First Report of Anthracnose Caused by *Colletotrichum spaethianum* on *Allium fistulosum* in Brazil. Plant Disease 100, 224.
- Santos RF, Massola Júnior NS, Bremer Neto H, Jacomino AP, Spósito MB. 2017 – First Report of *Colletotrichum theobromicola* Causing Anthracnose Leaf and Twig Spot in Cambuci (*Campomanesia phaea*) in Brazil. Plant Disease 101, 506.
- Santos GR, Moraes AJG, Cavalcante APS, Silva GB. 2022 – First report of leaf anthracnose caused by *Colletotrichum chrysophilum* on açai palm (*Euterpe oleracea* Mart.) in Brazil. Journal of General Plant Pathology 88, 212–216.
- Sanz-Martín JM, Postigo V, Mateos A, Albrecht B et al. 2016 – First Report of *Colletotrichum graminicola* Causing Maize Anthracnose Stalk Rot in the Alentejo Region, Portugal. Plant Disease 100, 648.
- Sato T, Moriwaki J, Uzuhashi S, Degawa Y et al. 2012 – Molecular phylogenetic analyses and morphological re-examination of strains belonging to three rare *Colletotrichum* species in Japan. Microbiological Culture Collections 28, 121–134.



- Sato T, Moriwaki J, Misawa T. 2013 – Molecular Re-identification of Strains of the *Colletotrichum acutatum* Species Complex Deposited in the NIAS Genebank and Morphological Characteristics of its Member Species. *Japan Agricultural Research Quarterly* 47, 295–305.
- Sato T, Moriwaki J, Kaneko S. 2015 – Anthracnose Fungi with Curved Conidia, *Colletotrichum* spp. belonging to Ribosomal Groups 9-13, and Their Host Ranges in Japan. *Japan Agricultural Research Quarterly* 49, 351–362.
- Savian LG, Muniz MFB, Poletto T, Maculan LG et al. 2019 – First Report of *Colletotrichum nymphaeae* Causing Anthracnose on *Juglans regia* Fruits in Southern Brazil. *Plant Disease* 103, 3287.
- Saxena A, Raghuwanshi R, Gupta VK, Singh HB. 2016 – Chilli Anthracnose: The Epidemiology and Management. *Frontiers in Microbiology* 7, 1527.
- Schena L, Mosca S, Cacciola SO, Faedda R et al. 2014 – Species of the *Colletotrichum gloeosporioides* and *C. boninense* complexes associated with olive anthracnose. *Plant Pathology* 63, 437–446.
- Schoeneberg A, Hu M-J. 2020 – First Report of Anthracnose Fruit Rot Caused by *Colletotrichum fioriniae* on Red Raspberry (*Rubus idaeus*) in the Mid-Atlantic Region of the United States. *Plant Disease* 104, 1855.
- Scindiya M, Malathi P, Kaverinathan K, Ramesh Sundar A, Viswanathan R. 2019 – RNA-mediated silencing of PKS1 gene in *Colletotrichum falcatum* causing red rot in sugarcane. *European Journal of Plant Pathology* 153, 371–384.
- Seifollahi E, Farias ARG, Jayawardena RS, Hyde KD. 2023 – Taxonomic Advances from Fungal Flora Associated with Ferns and Fern-like Hosts in Northern Thailand. *Plants* 12, 683.
- Serdani M, Rooney-Latham S, Wallis KM, Blomquist CL. 2013 – First Report of *Colletotrichum phormii* Causing Anthracnose on New Zealand Flax in the United States. *Plant Disease* 97, 1115.
- Serrato-Diaz LM, Rivera-Vargas LI, Goenaga R, Navarro ED, French-Monar RD. 2017 – First Report of *Colletotrichum fructicola* and *C. queenslandicum* Causing Fruit Rot of Rambutan (*Nephelium lappaceum*). *Plant Disease* 101, 1043.
- Serrato-Diaz LM, Mariño YA, Guadalupe I, Bayman P, Goenaga R. 2020 – First Report of *Lasiodiplodia pseudotheobromae* and *Colletotrichum siamense* Causing Cacao Pod Rot, and First Report of *C. tropicale* Causing Cacao Pod Rot in Puerto Rico. *Plant Disease* 104, 592.
- Sezer A, Dolar FS, Ünal F. 2017 – First report of *Colletotrichum fioriniae* infection of hazelnut. *Mycotaxon* 132, 495–502.
- Shahriar SA, Husna A, Paul TT, Eaty MNK et al. 2023 – *Colletotrichum truncatum* Causing Anthracnose of Tomato (*Solanum lycopersicum* L.) in Malaysia. *Microorganisms* 11, 226.
- Sharma SK, Gupta GK, Ramteke R. 2011 – *Colletotrichum truncatum* ((Schw) Andrus and WD Moore) the causal agent of anthracnose of soybean (*Glycine max* (L.) Merrill): a review. *Soybean Research* 9, 31–52.
- Sharma G, Kumar N, Weir BS, Hyde KD, Shenoy BD. 2013 – The ApMat marker can resolve *Colletotrichum* species: a case study with *Mangifera indica*. *Fungal Diversity* 61, 117–138.
- Sharma K, Goss E, van Bruggen AHC. 2014 – Isolation and Identification of the Fungus *Colletotrichum cordylinicola* Causing Anthracnose Disease on *Cordyline fruticosa* in Florida. *HortScience* 49, 911–916.
- Sharma G, Pinnaka AK, Shenoy BD. 2015a – Resolving the *Colletotrichum siamense* species complex using ApMat marker. *Fungal Diversity* 71, 247.
- Sharma G, Gryzenhout M, Hyde KD, Pinnaka AK, Shenoy BD. 2015b – First Report of *Colletotrichum asianum* Causing Mango Anthracnose in South Africa. *Plant Disease* 99, 725.
- Sharma G, Maymon M, Freeman S. 2016 – First Report of *Colletotrichum theobromicola* Causing Leaf Spot of *Cyclamen persicum* in Israel. *Plant Disease* 100, 1790.
- Sharma G, Maymon M, Freeman S. 2017 – Epidemiology, pathology and identification of *Colletotrichum* including a novel species associated with avocado (*Persea americana*) anthracnose in Israel. *Scientific Reports* 7, 15839.

- Sharma G, Maymon M, Elazar M, Freeman S. 2022 – First report of *Colletotrichum aenigma* and *C. perseae* causing anthracnose disease on *Capsicum annuum* in Israel. *Crop Protection* 152, 105853.
- Shen S, Goodwin P, Hsiang T. 2001 – Hemibiotrophic infection and identity of the fungus, *Colletotrichum destructivum*, causing anthracnose of tobacco. *Mycological Research* 105, 1340–1347.
- Shen J, Dong LK, Wang ZH, Yu JY, Zou FL. 2017 – First Report of Anthracnose Caused by *Colletotrichum gloeosporioides* on *Ligustrum japonicum* in China. *Plant Disease* 101, 1329.
- Sheu ZM, Chiu MH, Chang RJ, Kenyon L. 2020 – First report of *Colletotrichum coccodes* causing fruit anthracnose and leaf spot on sweet pepper in Taiwan. *New Disease Reports* 42, 9.
- Shi NN, Du YX, Chen FR, Ruan HC, Yang XJ. 2017 – First Report of Leaf Spot Caused by *Colletotrichum fructicola* on Japanese Fatsia (*Fatsia japonica*) in Fujian Province in China. *Plant Disease* 101, 1552.
- Shi NN, Du YX, Ruan HC, Yang XJ et al. 2018 – First Report of *Colletotrichum fructicola* Causing Anthracnose on *Camellia sinensis* in Guangdong Province, China. *Plant Disease* 102, 241.
- Shi YP, Liu YX, Li LL, Dai LM, Cai ZY. 2019a – First Report of *Colletotrichum laticiphilum* Causing Anthracnose of Rubber Tree in China. *Plant Disease* 103, 579.
- Shi Y-X, Zhang X-H, Zhao Q, Li B-J. 2019b – First Report of *Colletotrichum gloeosporioides* Causing Anthracnose on Okra in China. *Plant Disease* 103, 1023.
- Shi X, Wang S, Duan X, Gao X et al. 2021 – First Report of *Colletotrichum brevisporum* Causing Soybean Anthracnose in China. *Plant Disease* 105, 707.
- Shi GY, Zeng Q, Wei YW, Hu CJ et al. 2022a – First Report of Anthracnose Caused by *Colletotrichum brasiliense* on Violet Passion Fruit in China. *Plant Disease* 106, 769.
- Shi M, Xue S-M, Zhang M-Y, Li S-P et al. 2022b – *Colletotrichum truncatum*—A New Etiological Anthracnose Agent of Sword Bean (*Canavalia gladiata*) in Southwestern China. *Pathogens* 11, 1463.
- Shivas RG, Bathgate J, Podger FD. 1998 – *Colletotrichum xanthorrhoeae* sp. nov. on *Xanthorrhoea* in Western Australia. *Mycological Research* 102, 280–282.
- Shivas RG, Tan YP, Edwards J, Dinh Q et al. 2016 – *Colletotrichum* species in Australia. *Australasian Plant Pathology* 45, 447–464.
- Shu L-J, Liao J-Y, Lin N-C, Chung C-L. 2018 – Identification of a strawberry NPR-like gene involved in negative regulation of the salicylic acid-mediated defense pathway. *PLoS One* 13, e0205790.
- Shu J, Guo T, Li Q, Tang L et al. 2021 – First Report of Leaf Spot Caused by *Colletotrichum fructicola* and *C. siamense* on *Ziziphus mauritiana* in Guangxi, China. *Plant Disease* 105, 2021.
- Silva MC, Várzea V, Guerra-Guimarães L, Azinheira HG et al. 2006 – Coffee resistance to the main diseases: leaf rust and coffee berry disease. *Brazilian Journal of Plant Physiology* 18, 119–147.
- Silva DN, Talhinhos P, Cai L, Manuel L et al. 2012 – Host-jump drives rapid and recent ecological speciation of the emergent fungal pathogen *Colletotrichum kahawae*. *Molecular Ecology* 21, 2655–2670.
- Silva AO, Savi DC, Gomes FB, Gos FMWR et al. 2017a – Identification of *Colletotrichum* species associated with postbloom fruit drop in Brazil through GAPDH sequencing analysis and multiplex PCR. *European Journal of Plant Pathology* 147, 731–748.
- Silva JRA, Chaves TP, Silva ARG, Barbosa LF et al. 2017b – Molecular and morpho-cultural characterization of *Colletotrichum* spp. associated with anthracnose on *Capsicum* spp. in northeastern Brazil. *Tropical Plant Pathology* 42, 315–319.
- Silva M, Cruz ES, Veloso TGR, Miranda L et al. 2018 – *Colletotrichum serranegrense* sp. nov., a new endophytic species from the roots of the endangered Brazilian epiphytic orchid *Cattleya jongheana*. *Phytotaxa* 351, 163-170.

- Silva FDA, Vasconcelos IM, Saraiva KDC, Costa JH et al. 2019 – The expression of the genes involved in redox metabolism and hydrogen peroxide balance is associated with the resistance of cowpea [*Vigna unguiculata* (L.) Walp.] to the hemibiotrophic fungus *Colletotrichum gloeosporioides*. *Journal of Plant Physiology* 233, 73–83.
- Silva AL, Salcedo-Sarmiento S, Corre Mansur PS, Barreto RW. 2021a – *Colletotrichum karstii* causes anthracnose on the orchid *Cattleya walkeriana* in Brazil. *Australasian Plant Disease Notes* 16, 18.
- Silva JL, Silva WF, Lopes LEM, Silva MJS et al. 2021b – First report of *Colletotrichum tropicale* causing anthracnose on *Passiflora edulis* in Brazil. *Plant Disease* 105, 3761.
- Silva-Cabral JRA, Batista LRL, Costa JFO, Ferro MMM et al. 2019a – First Report of *Colletotrichum tropicale* Causing Anthracnose on Pomegranate in Brazil. *Plant Disease* 103, 583.
- Silva-Cabral JRA, da Silva JL, Soares LSH, Costa JFO et al. 2019b – First Report of *Colletotrichum fructicola* and *C. tropicale* Causing Anthracnose on Orchids in Brazil. *Plant Disease* 103, 2672.
- Silva-Jara J, López-Cruz R, Ragazzo-Sánchez J, Calderón-Santoyo M. 2019 – Antagonistic microorganisms efficiency to suppress damage caused by *Colletotrichum gloeosporioides* in papaya crop: Perspectives and challenges. *Revista Mexicana de Ingeniería Química* 19, 839–849.
- Singh R, Doyle VP. 2017 – Boxwood Dieback Caused by *Colletotrichum theobromicola*: A Diagnostic Guide. *Plant Health Progress* 18, 174–180.
- Singh SP, Schwartz HF. 2010 – Breeding Common Bean for Resistance to Diseases: A Review. *Crop Science* 50, 2199–2223.
- Singh R, Graney L, Williamson M. 2015 – First Report of Boxwood Dieback Caused by *Colletotrichum theobromicola* in the United States. *Plant Disease* 99, 1274.
- Singh A, Singh P, Tiwari AK, Sharma BL. 2017 – Assessment of Sugarcane Germplasm (*Saccharum* spp. complex) Against Red Rot Pathogen *Colletotrichum falcatum*. *Brazilian Archives of Biology and Technology* 60, e17160847.
- Siqueira ITD, Cruz LR, Souza-Motta CM, Medeiros EV, Moreira KA. 2019 – Induction of acibenzolar-S-methyl resistance in cowpea to control anthracnose. *Summa Phytopathologica* 45, 76–82.
- Sivakumar D, Wijeratnam ESW, Wijesundera RLC, Abeysekera M. 1997 – Post-harvest diseases of rambutan (*Nephelium lappaceum*) in the Western Province. *Journal of the National Science Foundation of Sri Lanka* 25, 225–229.
- Soares WRO, Quitania ACR, Miller RNG, Café-Filho AC et al. 2017 – First Worldwide Report of *Colletotrichum pseudoacutatum* Causing Anthracnose on *Syzygium jambos*. *Plant Disease* 101, 1322.
- Soares VF, Velho AC, Carachenski A, Astolfi P, Stadnik MJ. 2021 – First Report of *Colletotrichum karstii* Causing Anthracnose on Strawberry in Brazil. *Plant Disease* 105, 3295.
- Soares VF, Velho AC, Stadnik MJ. 2022 – First Report of *Colletotrichum chrysophilum* Causing Anthracnose on Blueberry in Brazil. *Plant Disease* 106, 322.
- Solano-Báez AM, Arroyo-Oxol JG, Leyva-Madrigal KY, Núñez-Pastrana R et al. 2023 – First Report of Leaf Blight Caused by *Colletotrichum karstii* on Peppermint (*Mentha x piperita* var. *citrata*) in Mexico. *Plant Disease* 107, 963.
- Solis M, Wingfield MJ, Greyling I, Pham NQ. 2022 – A serious shoot and leaf disease caused by *Colletotrichum theobromicola* discovered on eucalypts in South Africa. *Southern Forests* 84, 8–20.
- Song L, Lin W, Jiang N, Zhang Z et al. 2021a – Anthracnose disease of *Amomum villosum* caused by *Colletotrichum fructicola* in China. *Journal of General Plant Pathology* 87, 259–263.
- Song LS, Jiang N, Chen QP, Feng SX, Zhang ZJ. 2021b – First report of leaf spot caused by *Colletotrichum siamense* on *Sophora tonkinensis*. *Australasian Plant Disease Notes* 16, 11.

- Souza TM, Pereira J, Bezerra JL, Oliveira RJV. 2023 – First report of *Colletotrichum tropicale* causing leaf spot on *Cariniana legalis* in Brazil. *Plant Disease* 107, 578.
- Souza Junior FJC, Assunção MC. 2021 – First report of *Colletotrichum siamense* causing anthracnose in *Dioscorea cayennensis* in Brazil. *Journal of Plant Pathology* 103, 1065.
- Sreenivasaprasad S, Mills PR, Brown AE. 1994 – Nucleotide sequence of the rDNA spacer 1 enables identification of isolates of *Colletotrichum* as *C. acutatum*. *Mycological Research* 98, 186–188.
- Srikhong P, Lertmongkonthum K, Sowanpreecha R, Rerngsamran P. 2018 – *Bacillus* sp. strain M10 as a potential biocontrol agent protecting chili pepper and tomato fruits from anthracnose disease caused by *Colletotrichum capsici*. *BioControl* 63, 833–842.
- Srivastava AK, Saroj A, Kumar A, Khaliq A et al. 2017 – New Record of *Uraria* Blossom Blight Caused by *Colletotrichum siamense* in India. *Plant Disease* 101, 836.
- Sukno SA, Sanz-Martín JM, González-Fuente M, Hiltbrunner J, Thon MR. 2014 – First Report of Anthracnose Stalk Rot of Maize Caused by *Colletotrichum graminicola* in Switzerland. *Plant Disease* 98, 694.
- Sultana R, Lee K-J, Chae J-C, Lee S-J. 2018 – First Report of *Colletotrichum acutatum* Causing Anthracnose on *Rhododendron yedoense* var. *poukhanense* in South Korea. *Plant Disease* 102, 2371.
- Sun HY, Liang Y. 2018 – First Report of Anthracnose on Sunflower Caused by *Colletotrichum destructivum* in China. *Plant Disease* 102, 245.
- Sun W, Su YY, Cai L, Sun W, Sha W. 2012 – First Report of Leaf Disease on *Cinnamomum subavenium* Caused by *Colletotrichum fioriniae* in China. *Plant Disease* 96, 143.
- Sun WM, Wen XL, Qi HX, Feng LN et al. 2019a – First Report of Anthracnose of *Atractylodes chinensis* Caused by *Colletotrichum chlorophyti* in China. *Plant Disease* 103, 764.
- Sun YC, Damm U, Huang CJ. 2019b – *Colletotrichum plurivorum*, the Causal Agent of Anthracnose Fruit Rot of Papaya in Taiwan. *Plant Disease* 103, 1040.
- Sun H, Sun L, Hong Y, Liang Y. 2020a – First report of anthracnose on *Hosta ventricosa* caused by *Colletotrichum spaethianum* in China. *Crop Protection* 131, 105104.
- Sun X, Cai X, Pang Q, Zhou M et al. 2020b – First Report of *Colletotrichum truncatum* Causing Anthracnose on *Piper betle* in China. *Plant Disease* 104, 3074.
- Sun J-W, Si Y-Z, Li D-W, Jin G-Q, Zhu L-H. 2020c – First Report of Leaf Blotch of *Aesculus chinensis* Caused by *Colletotrichum gloeosporioides* and *Colletotrichum fructicola* in China. *Plant Disease* 104, 3065.
- Sun H, Tian J, Steinkellner S, Liang Y. 2020d – Identification and characterization of *Colletotrichum destructivum* causing anthracnose on sunflower. *Archives of Microbiology* 202, 1459–1467.
- Sun X-D, Cai X-L, Pang Q-Q, Zhou M et al. 2021 – First Report of *Colletotrichum gloeosporioides* Causing Anthracnose on *Canna edulis* in China. *Plant Disease* 105, 1193.
- Sun M, Li C, Li X, Bu Z et al. 2023a – First Report of *Colletotrichum siamense* Causing Leaf Spot on *Jasminum sambac* in China. *Plant Disease* 107, 2225.
- Sun L, Wu S, Lu YZ, Wu FJ, Chen X. 2023b – First Report of Anthracnose Caused by *Colletotrichum camelliae* on *Amorphophallus konjac* in Hunan Province of China. *Plant Disease* 107, 2521.
- Świdarska-Burek U. 2021 – The third report of *Colletotrichum japonicum* worldwide. *Acta Mycologica* 56, 565.
- Taba S, Fukuchi K, Tamashiro Y, Tomitaka Y et al. 2020 – First report of anthracnose of jaborcaba caused by *Colletotrichum tropicale* in Japan. *Journal of General Plant Pathology* 86, 65–69.
- Taba S, Nishihira M, Suzuki M, Sekine K-T. 2022 – First report of anthracnose caused by *Colletotrichum cigarro* in pitcher plant in Japan. *Journal of General Plant Pathology* 88, 270–274.

- Takushi T, Mitsube F, Gibo E, Kohatsu A. 2018 – First report of Anthracnose caused by *Colletotrichum tropicale* on Barbados cherry (acerola) in Japan. *Japanese Journal of Phytopathology* 84, 282–286.
- Talhinhas P, Baroncelli R. 2021 – *Colletotrichum* species and complexes: geographic distribution, host range and conservation status. *Fungal Diversity* 110, 109–198.
- Talhinhas P, Sreenivasaprasad S, Neves-Martins J, Oliveira H. 2002 – Genetic and Morphological Characterization of *Colletotrichum acutatum* Causing Anthracnose of Lupins. *Phytopathology* 92, 986–996.
- Talhinhas P, Sreenivasaprasad S, Neves-Martins J, Oliveira H. 2005 – Molecular and phenotypic analyses reveal the association of diverse *Colletotrichum acutatum* groups and a low level of *C. gloeosporioides* with olive anthracnose. *Applied and Environmental Microbiology* 71, 2987–2998.
- Talhinhas P, Mota-Capitão C, Martins S, Ramos AP et al. 2011 – Epidemiology, histopathology and aetiology of olive anthracnose caused by *Colletotrichum acutatum* and *C. gloeosporioides* in Portugal. *Plant Pathology* 60, 483–495.
- Talhinhas P, Gonçalves E, Sreenivasaprasad S, Oliveira H. 2015 – Virulence diversity of anthracnose pathogens (*Colletotrichum acutatum* and *C. gloeosporioides* complexes) on eight olive cultivars commonly grown in Portugal. *European Journal of Plant Pathology* 142, 73–83.
- Talhinhas P, Baroncelli R, Le Floch G. 2016 – Anthracnose of lupins caused by *Colletotrichum lupini*: a recent disease and a successful worldwide pathogen. *Journal of Plant Pathology* 98, 5–14.
- Talhinhas P, Loureiro A, Oliveira H. 2018 – Olive anthracnose: a yield and oil quality degrading-disease caused by several species of *Colletotrichum* that differ in virulence, host preference and geographic distribution. *Molecular Plant Pathology* 19, 1797–1807.
- Tan LL, Guo LZ, Song LM, Li DL et al. 2017 – First Report of *Colletotrichum gloeosporioides* Causing Leaf Spot on *Pteridium aquilinum* in China. *Plant Disease* 101, 1054.
- Tan YP, Bishop-Hurley SL, Shivas RG, Cowan DA et al. 2022a – Fungal Planet description sheets: 1436–1477. *Persoonia* 49, 261–350.
- Tan Q, Schnabel G, Chaisiri C, Yin L-F et al. 2022b – *Colletotrichum* Species Associated with Peaches in China. *Journal of Fungi* 8, 313.
- Tan X, Zhao J, Qiao G, Liu J et al. 2023 – Morphological characterization and pathogenicity of *Colletotrichum aenigma* and *C. siamense* causing anthracnose on *Euonymus japonicus* in Beijing, China. *Plant Pathology* 72, 430–441.
- Tang S-F, Tan L. 2020 – First report of *Colletotrichum gloeosporioides* causing leaf spots on *Rubia cordifolia* L. in Qingdao, China. *Plant Disease* 104, 2733.
- Tang Z, Sun X, Ye M, Cui R. 2018 – First Report of Leaf Spot on *Osmanthus fragrans* Caused by *Colletotrichum gloeosporioides* in Jiangxi Province of China. *Plant Disease* 102, 1035.
- Tang JR, Liu YL, Yin XG, Lu JN. 2021 – First Report on *Colletotrichum siamense* Causing Anthracnose of Castor Bean in Zhanjiang, China. *Plant Disease* 105, 3293.
- Tang Z, Lou J, He L, Wang Q et al. 2022 – First report of *Colletotrichum fructicola* causing anthracnose on cherry (*Prunus avium*) in China. *Plant Disease* 106, 317.
- Tang X-Y, Zhou Z-C, Hu S, Zhu W-Y et al. 2023 – First Report of Anthracnose on *Tetrapanax papyriferus* Caused by *Colletotrichum fructicola* in China. *Plant Disease* 107, 2246.
- Tao G, Liu Z-Y, Liu F, Gao Y-H, Cai L. 2013 – Endophytic *Colletotrichum* species from *Bletilla ochracea* (Orchidaceae), with descriptions of seven new species. *Fungal Diversity* 61, 139–164.
- Tapia-Tussell R, Cortés-Velázquez A, Valencia-Yah T, Navarro C et al. 2016 – First Report of *Colletotrichum magnum* Causing Anthracnose in Papaya in Mexico. *Plant Disease* 100, 2323.
- Tariq A, Naz F, Rauf CA, Irshad G et al. 2017 – First Report of Anthracnose Caused by *Colletotrichum truncatum* on Bell Pepper (*Capsicum annuum*) in Pakistan. *Plant Disease* 101, 631.

- Tennakoon DS, Kuo C-H, Maharachchikumbura SN, Thambugala KM et al. 2021 – Taxonomic and phylogenetic contributions to *Celtis formosana*, *Ficus ampelas*, *F. septica*, *Macaranga tanarius* and *Morus australis* leaf litter inhabiting microfungi. *Fungal Diversity* 108, 1–215.
- Tesso T, Perumal R, Little CR, Adeyanju A et al. 2012 – Sorghum pathology and biotechnology-a fungal disease perspective: Part II. Anthracnose, stalk rot, and downy mildew. *European Journal of Plant Science and Biotechnology* 6, 31–44.
- Than PP, Prihastuti H, Phoulivong S, Taylor PWJ, Hyde KD. 2008 – Chilli anthracnose disease caused by *Colletotrichum* species. *Journal of Zhejiang University Science B* 9, 764.
- Tian Z, Wu Y, Guo H, Gong X, Zhang H. 2019 – First Report of Potato Black Dot Caused by *Colletotrichum coccodes* in Hebei Province of China. *Plant Disease* 103, 2669.
- Tibpromma S, Hyde KD, Jeewon R, Maharachchikumbura SSN et al. 2017 – Fungal diversity notes 491–602: taxonomic and phylogenetic contributions to fungal taxa. *Fungal Diversity* 83, 1–261.
- Tibpromma S, Hyde KD, Bhat JD, Mortimer PE et al. 2018 – Identification of endophytic fungi from leaves of Pandanaceae based on their morphotypes and DNA sequence data from southern Thailand. *MycKeys* 33, 25–67.
- Tikami Í, Bouffleur TR, Prativiera F, Panciera LG et al. 2023 – Survival of *Colletotrichum truncatum* as microsclerotia in soil. *Plant Disease* 107, 2460–2466.
- Tomioaka K, Nishikawa J, Moriwaki J, Sato T. 2011 – Anthracnose of snapdragon caused by *Colletotrichum destructivum*. *Journal of General Plant Pathology* 77, 60–63.
- Toporek SM, Keinath AP. 2021 – First Report of *Colletotrichum scovillei* Causing Anthracnose Fruit Rot on Pepper in South Carolina, United States. *Plant Disease* 105, 1222.
- Tóth A, Petróczy M, Palkovics L. 2017 – First Report of *Colletotrichum acutatum* sensu lato Through the Occurrence of *C. godetiae* on Cornelian Cherry (*Cornus mas*) in Europe. *Plant Disease* 101, 841.
- Tovar-Pedraza JM, Mora-Aguilera JA, Nava-Díaz C, Lima NB et al. 2020 – Distribution and Pathogenicity of *Colletotrichum* Species Associated with Mango Anthracnose in Mexico. *Plant Disease* 104, 137–146.
- Trigiano RN, Boggess SL, Bernard EC, Windham AS. 2018 – First Report of a Leaf Anthracnose on *Rohdea japonica* (Japanese Sacred Lily) Caused by *Colletotrichum liriopes* (*Glomerella* Species) in the United States. *Plant Disease* 102, 2380.
- Tsedaley B, Adugna G, Lemessa F. 2016 – Distribution and Importance of Sorghum Anthracnose (*Colletotrichum sublineolum*) in Southwestern and Western Ethiopia. *Plant Pathology Journal* 15, 75–85.
- Tsedaley B, Adugna G, Lemessa F, Prom LK. 2021 – Pathogenic variability of *Colletotrichum sublineolum* isolates on sorghum differentials under greenhouse conditions in Jimma, Ethiopia. *Archives of Phytopathology and Plant Protection* 54, 2464–2482.
- Turechek WW. 2004 – Apple Diseases and their Management. In: *Diseases of Fruits and Vegetables* (Naqvi SAMH, Ed). Kluwer Academic Publishers, Dordrecht, pp 1-108.
- Uaciquete A, Korsten L, Van der Waals JE. 2013 – A search for anthracnose resistant cashew cultivars in Mozambique. *Crop Protection* 50, 6–11.
- Udayanga D, Manamgoda DS, Liu X, Chukeatirote E, Hyde KD. 2013 – What are the common anthracnose pathogens of tropical fruits? *Fungal Diversity* 61, 165–179.
- Uematsu S, Kageyama K, Moriwaki J, Sato T. 2012 – *Colletotrichum carthami* comb. nov., an anthracnose pathogen of safflower, garland chrysanthemum and pot marigold, revived by molecular phylogeny with authentic herbarium specimens. *Journal of General Plant Pathology* 78, 316–33.
- Uysal A, Kurt Ş. 2017 – Influence of inoculum density, temperature, wetness duration, and leaf age on infection and development of spinach anthracnose caused by the fungal pathogen *Colletotrichum spinaciae*. *European Journal of Plant Pathology* 149, 1041–1052.
- Uysal A, Kurt Ş. 2019 – First report of *Colletotrichum karstii* causing anthracnose on citrus in the Mediterranean region of Turkey. *Journal of Plant Pathology* 101, 753.

- Uysal A, Kurt Ş. 2020 – First report of fruit and leaf anthracnose caused by *Colletotrichum karstii* on avocado in Turkey. *Crop Protection* 133, 105145.
- Uysal A, Kurt Ş, Guarnaccia V. 2022 – Distribution and characterization of *Colletotrichum* species associated with Citrus anthracnose in eastern Mediterranean region of Turkey. *European Journal of Plant Pathology* 163, 125–141.
- Valenzuela-Lopez N, Cano-Lira JF, Stchigel AM, Guarro J. 2018 – DNA sequencing to clarify the taxonomical conundrum of the clinical coelomycetes. *Mycoses* 61, 708–717.
- Valério HM, Resende MA, Weikert-Oliveira RCB, Casela CR. 2005 – Virulence and molecular diversity in *Colletotrichum graminicola* from Brazil. *Mycopathologia* 159, 449–459.
- Varjas V, Kovács C, Lakatos T, Tóth T, Bujdosó G. 2019 – First Report of Walnut Anthracnose Caused by *Colletotrichum fioriniae* on English (Persian) Walnut Fruits in Hungary. *Plant Disease* 103, 3964.
- Varjas V, Lakatos T, Tóth T, Kovács C. 2021 – First Report of *Colletotrichum godetiae* Causing Anthracnose and Twig Blight on Persian Walnut in Hungary. *Plant Disease* 105, 702.
- Varjas V, Szilágyi SL, Lakatos T. 2022 – First Report of *Colletotrichum nymphaeae* Causing Anthracnose on Almond in Hungary. *Plant Disease* 106, 1527.
- Vasić T, Bulajić A, Krnjaja V, Jevremović D et al. 2014 – First Report of Anthracnose on Alfalfa Caused by *Colletotrichum linicola* in Serbia. *Plant Disease* 98, 1276.
- Vásquez-López A, Palacios-Torres RE, Camacho-Tapia M, Granados-Echegoyen C et al. 2019 – *Colletotrichum brevisporum* and *C. musicola* Causing Leaf Anthracnose of Taro (*Colocasia esculenta*) in Mexico. *Plant Disease* 103, 2963.
- Velázquez-del Valle MG, Campos-Martínez A, Flores-Moctezuma HE, Suárez-Rodríguez R et al. 2016 – First Report of Avocado Anthracnose Caused by *Colletotrichum karstii* in Mexico. *Plant Disease* 100, 534.
- Velho AC, Stadnik MJ, Casanova L, Mondino P, Alaniz S. 2014a – First Report of *Colletotrichum karstii* Causing Glomerella Leaf Spot on Apple in Santa Catarina State, Brazil. *Plant Disease* 98, 157.
- Velho AC, Stadnik MJ, Casanova L, Mondino P, Alaniz S. 2014b – First Report of *Colletotrichum nymphaeae* Causing Apple Bitter Rot in Southern Brazil. *Plant Disease* 98, 567.
- Velho AC, Alaniz S, Casanova L, Mondino P, Stadnik MJ. 2015 – New insights into the characterization of *Colletotrichum* species associated with apple diseases in southern Brazil and Uruguay. *Fungal Biology* 119, 229–244.
- Velho AC, Mondino P, Stadnik MJ. 2019 – Extracellular enzymes of *Colletotrichum fructicola* isolates associated to Apple bitter rot and Glomerella leaf spot. *Mycology* 9, 145–154.
- Velho AC, Stadnik MJ, Wallhead M. 2019 – Unraveling *Colletotrichum* species associated with Glomerella leaf spot of apple. *Tropical Plant Pathology* 44, 197–204.
- Veloso JS, Câmara MPS, Lima WG, Michereff SJ, Doyle VP. 2018 – Why species delimitation matters for fungal ecology: *Colletotrichum* diversity on wild and cultivated cashew in Brazil. *Fungal Biology* 122, 677–691.
- Veloso JS, Lima WG, Reis A, Doyle VP et al. 2021 – Factors influencing biological traits and aggressiveness of *Colletotrichum* species associated with cashew anthracnose in Brazil. *Plant Pathology* 70, 167–180.
- Verma R, Das A, Chakrawarti N, Narzary PR et al. 2023 – First report of black pepper (*Piper nigrum* L.) anthracnose caused by *Colletotrichum siamense* in north-east India. *Plant Disease* 107, 2249.
- Vieira WAS, Nascimento RJ, Michereff SJ, Hyde KD, Câmara MPS. 2013 – First Report of Papaya Fruit Anthracnose Caused by *Colletotrichum brevisporum* in Brazil. *Plant Disease* 97, 1659.
- Vieira WAS, Michereff SJ, Oliveira AC, Santos A, Câmara MPS. 2014 – First Report of Anthracnose Caused by *Colletotrichum spaethianum* on *Hemerocallis flava* in Brazil. *Plant Disease* 98, 997.

- Vieira WAS, Lima WG, Nascimento ES, Michereff SJ et al. 2017 – The impact of phenotypic and molecular data on the inference of *Colletotrichum* diversity associated with *Musa*. *Mycologia* 109, 912–934.
- Vieira WAS, Nunes AS, Veloso JS, Machado AR et al. 2020 – *Colletotrichum truncatum* causing anthracnose on papaya fruit (*Carica papaya*) in Brazil. *Australasian Plant Disease Notes* 15, 2.
- Vieira WAS, Veloso JS, Silva AC, Nunes AS et al. 2022 – Elucidating the *Colletotrichum* spp. diversity responsible for papaya anthracnose in Brazil. *Fungal Biology* 126, 623–630.
- Vilaplana R, Pazmiño L, Valencia-Chamorro S. 2018 – Control of anthracnose, caused by *Colletotrichum musae*, on postharvest organic banana by thyme oil. *Postharvest Biology and Technology* 138, 56–63.
- Vilaplana R, Chicaiza G, Vaca C, Valencia-Chamorro S. 2020 – Combination of hot water treatment and chitosan coating to control anthracnose in papaya (*Carica papaya* L.) during the postharvest period. *Crop Protection* 128, 105007.
- Vilcarromero-Ramos RL, Díaz-Valderrama JR, Caetano AC, Huamán-Pilco J, Mansilla-Córdova PJ. 2023 – First Report of Anthracnose Caused by *Colletotrichum asianum* on Mango (*Mangifera indica*) in Peru. *Plant Disease* 107, 2245.
- Villafana RT, Ramdass AD, Rampersad SN. 2019 – *Colletotrichum brevisporum* is associated with anthracnose of red bell pepper fruit in Trinidad. *New Disease Reports* 39, 11.
- Viswanathan R, Malathi P. 2019 – Biocontrol Strategies to Manage Fungal Diseases in Sugarcane. *Sugar Technology* 21, 202–212.
- Vithanage ISK, Yakandawala DMD, Maharachchikumbura SSN, Jayasinghe L, Adikaram NKB. 2021 – *Colletotrichum* species causing anthracnose disease in *A. andraeanum*, manifested as spathe rot also in addition to spadix rot and leaf spot. *European Journal of Plant Pathology* 161, 837–846.
- Vivo M, Wang W-H, Chen K-H, Huang J-P. 2021 – First detection of *Colletotrichum fructicola* (Ascomycota) on horsehair worms (Nematomorpha). *Biodiversity Data Journal* 9, e72798.
- Waculicz-Andrade CE, Savi DC, Bini AP, Adamoski D et al. 2017 – *Colletotrichum gloeosporioides* sensu stricto: an endophytic species or citrus pathogen in Brazil? *Australasian Plant Pathology* 46, 191–203.
- Waller JM, Bridge PD, Black R, Hakiza G. 1993 – Characterization of the coffee berry disease pathogen, *Colletotrichum kahawae* sp. nov. *Mycological Research* 97, 989–994.
- Wan Z, Liu JA, Zhou GY. 2018 – First Report of *Colletotrichum gigasporum* Causing Anthracnose on *Dalbergia odorifera* in China. *Plant Disease* 102, 679.
- Wan Y, Zou L, Zeng L, Tong H, Chen Y. 2021 – A new *Colletotrichum* species associated with brown blight disease on *Camellia sinensis*. *Plant Disease* 105, 1474–1481.
- Wan Y, Jin G-Q, Li D-W, Wu S, Zhu L-H. 2022a – First report of *Colletotrichum fructicola* causing leaf spots on *Liriodendron chinense* × *tulipifera* in China. *Forest Pathology* 52, e12779.
- Wan H, Xue Y, Wang N, Zhang J. 2022b – First report of *Colletotrichum tabacum* causing anthracnose on tobacco in China. *Journal of Plant Pathology* 104, 1549.
- Wang M, Wang H. 2021 – First report of leaf anthracnose caused by *Colletotrichum liriopes* on *Ophiopogon japonicus* in China. *Crop Protection* 140, 105418.
- Wang Y-C, Hao X-Y, Wang L, Xiao B et al. 2016a – Diverse *Colletotrichum* species cause anthracnose of tea plants (*Camellia sinensis* (L.) O. Kuntze) in China. *Scientific Reports* 6, 35287.
- Wang J, Ai CX, Yu XM, An M et al. 2016b – First Report of *Colletotrichum karstii* Causing Anthracnose on Persimmon Leaves in China. *Plant Disease* 100, 532.
- Wang HC, Huang YF, Chen Q, Wang MS et al. 2016c – Anthracnose Caused by *Colletotrichum fructicola* on Tobacco (*Nicotiana tabacum*) in China. *Plant Disease* 100, 1235.
- Wang Q-H, Fan K, Li D-W, Niu S-G et al. 2017 – Walnut anthracnose caused by *Colletotrichum siamense* in China. *Australasian Plant Pathology* 46, 585–595.



- Wang QH, Li DW, Duan CH, Liu XH et al. 2018 – First Report of Walnut Anthracnose Caused by *Colletotrichum fructicola* in China. *Plant Disease* 102, 247.
- Wang Y, Qin HY, Liu YX, Fan ST et al. 2019a – First Report of Anthracnose Caused by *Colletotrichum aenigma* on *Actinidia arguta* in China. *Plant Disease* 103, 372.
- Wang Q, Liu X, Ma H, Shen X, Hou C. 2019b – *Colletotrichum yulongense* sp. nov. and *C. rhombiforme* isolated as endophytes from *Vaccinium dunalianum* var. *urophyllum* in China. *Phytotaxa* 394, 285–298.
- Wang Q, Duan TY, Nan ZB. 2019c – First Report of Anthracnose Caused by *Colletotrichum spinaciae* on *Vicia sativa* in China. *Plant Disease* 103, 2138.
- Wang N-Y, Forcelini BB, Peres NA. 2019d – Anthracnose Fruit and Root Necrosis of Strawberry Are Caused by a Dominant Species Within the *Colletotrichum acutatum* Species Complex in the United States. *Phytopathology* 109, 1293–1301.
- Wang T, Xiang S, Ren DD, Zhu PK, Xu L. 2019e – First Report of *Colletotrichum gloeosporioides* Causing Postharvest Fruit Rot on *Citrus aurantifolia* in China. *Plant Disease* 103, 2686.
- Wang Y, Chen J-Y, Xu X, Cheng J et al. 2020a – Identification and Characterization of *Colletotrichum* Species Associated with Anthracnose Disease of *Camellia oleifera* in China. *Plant Disease* 104, 474–482.
- Wang Q-H, Fan K, Li D-W, Han C-M et al. 2020b – Identification, Virulence and Fungicide Sensitivity of *Colletotrichum gloeosporioides* s.s. Responsible for Walnut Anthracnose Disease in China. *Plant Disease* 104, 1358–1368.
- Wang W, Zhang J, Li J. 2020c – First report of *Colletotrichum siamense* Causing stem tip dieback of Sacha Inchi (*Plukenetia volubilis*) in China. *Plant Disease* 104, 2726.
- Wang N, Xu J, Zhao X, Wang M, Zhang J. 2020d – First Report of Glomerella Leaf Spot of Apple Caused by *Colletotrichum asianum*. *Plant Disease* 104, 2734.
- Wang Q-H, Li X-Y, Xu T-T, Zhang M-A et al. 2021a – Identification and characterization of *Colletotrichum gloeosporioides* sensu stricto, the agent of anthracnose disease of *Sorbaria sorbifolia* in China. *Journal of General Plant Pathology* 87, 71–76.
- Wang Q-T, Liu F, Hou C-L, Cai L. 2021b – Species of *Colletotrichum* on bamboos from China. *Mycologia* 113, 420–458.
- Wang W, Silva DD, Moslemi A, Edwards J et al. 2021c – *Colletotrichum* Species Causing Anthracnose of Citrus in Australia. *Journal of Fungi* 7, 47.
- Wang QH, Zhang Y, Zhang YT, Li D et al. 2021d – First report of *Colletotrichum siamense* causing anthracnose on *Cornus hongkongensis* (Hemsl.) in China. *Plant Disease* 105, 1860.
- Wang X, Liu X, Wang R, Fa L et al. 2021e – First Report of *Colletotrichum aenigma* Causing Walnut Anthracnose in China. *Plant Disease* 105, 225.
- Wang N, Chi F, Ji Z, Zhou Z, Zhang J. 2021f – First Report of Passion Fruit Anthracnose Caused by *Colletotrichum constrictum*. *Plant Disease* 105, 4158.
- Wang YR, Hu Z, Zhong J, Chen Y, Zhu JZ. 2022a – First Report of *Colletotrichum cliviicola* Causing Leaf Spot on Tobacco (*Nicotiana tabacum*) in Hunan Province of China. *Plant Disease* 106, 316.
- Wang S-M, Huang J, Zheng M-H, Wang Y-N et al. 2022b – First Report of Anthracnose on *Bletilla striata* Caused by *Colletotrichum fructicola* in China. *Plant Disease* 106, 756.
- Wang Z, Chen J, Lee CJ. 2022c – First Report of Anthracnose Leaf Spot Caused by *Colletotrichum americae-borealis* on Oat in China. *Plant Disease* 106, 1997.
- Wang H, Gao J, Zhao Y, Fan M et al. 2022d – First Report of *Colletotrichum truncatum* Causing Anthracnose on *Oxalis corniculata* in China. *Plant Disease* 106, 1760.
- Wang Q-H, Kuang S-Y, Zeng Y-C, Jiao X-J et al. 2022e – First report of *Colletotrichum fioriniae* causing leaf spot on *Schima superba* in the world. *Plant Disease* 106, 2524.
- Wang C, Tang Y, Qiao N, Zhang D et al. 2022f – First report of *Colletotrichum* black leaf spot on strawberry caused by *Colletotrichum siamense* in China. *Journal of Phytopathology* 170, 279–281.

- Wang C-B, Jiang N, Zhu Y-Q, Xue H et al. 2022g – *Colletotrichum truncatum* causing anthracnose disease of *Iris lactea* in Beijing, China. *Journal of Phytopathology* 170, 391–398.
- Wang Y, Xu X, Cai F, Huang F et al. 2022h – First Report of *Colletotrichum nymphaeae* Causing Walnut Anthracnose in China. *Plant Disease* 106, 2991.
- Wang C-B, Jiang N, Xue H, Piao C-G, Li Y. 2022i – *Colletotrichum chinense* sp. nov. from *Yucca gloriosa* and *C. quercicola* sp. nov. from *Quercus variabilis* in China. *MycologyKeys* 93, 1–21.
- Wang S, Hu M, Qu X, Yang J et al. 2022j – First report of *Colletotrichum queenslandicum* causing leaf anthracnose on *Dracaena cambodiana* in China. *Journal of General Plant Pathology* 88, 344–348.
- Wang Q-H, Ye R, Zhou Y, Pan Y et al. 2023a – First report of *Colletotrichum siamense* causing leaf spot on *Manglietia decidua* in the world. *Plant Disease* 107, 562.
- Wang X, Chen L, Ma Q, Liu X et al. 2023b – First Report of *Colletotrichum godetiae* Causing Anthracnose on Walnut (*Juglans regia* and *Juglans sigillata*) in China. *Plant Disease* 107, 2544.
- Wang Z, Yang X, Chang X, You J et al. 2023c – First Report of Anthracnose Caused by *Colletotrichum jinshuiense* on Goldthread in China. *Plant Disease* 107, 964.
- Wang Y, Jia W, Zhu X, Mi Z et al. 2023d – First Report of *Colletotrichum aenigma* Causing Anthracnose of tree peony in China. *Plant Disease* 107, 1242.
- Watanabe K, Ikeda H, Sakashita T, Sato T. 2016 – Anthracnose of genus *Mandevilla* caused by *Colletotrichum truncatum* and *C. siamense* in Japan. *Journal of General Plant Pathology* 82, 33–37.
- Wei L, Yang C, Osei R, Cui L et al. 2022a – First Report of Anthracnose Caused by *Colletotrichum tabaci* on green pepper (*Capsicum annuum*) in China. *Plant Disease* 106, 1067.
- Wei R, Wang R, Li Y, Yue M, Ding W. 2022b – Identification, biological characteristics and fungicide sensitivity of *Colletotrichum* species that cause anthracnose on *Anemarrhena asphodeloides* in China. *Journal of Phytopathology* 170, 373–381.
- Wei X, Yang SQ, Jiang ZG, Cui MJ et al. 2022c – *Colletotrichum juglandis* sp. nov. (Ascomycota: Glomerellaceae) associated with walnut leaf spot in China. *Phytotaxa* 556, 256–268.
- Weir BS, Johnston PR, Damm U. 2012 – The *Colletotrichum gloeosporioides* species complex. *Studies in Mycology* 73, 115–180.
- Wenneker M, Pham KTK, Lemmers MEC, de Boer FA et al. 2016 – First Report of *Colletotrichum godetiae* Causing Bitter Rot on ‘Golden Delicious’ Apples in the Netherlands. *Plant Disease* 100, 218.
- Wenneker M, Pham KTK, Kerkhof E, Harteveld DOC. 2021 – First report of preharvest fruit rot of ‘Pink Lady’ apples caused by *Colletotrichum fructicola* in Italy. *Plant Disease* 105, 1561.
- Werbil WA, Baroncelli R, Shoham S, Zhang SX. 2019 – Angioinvasive, cutaneous infection due to *Colletotrichum siamense* in a stem cell transplant recipient: Report and review of prior cases. *Transplant Infectious Disease* 21, e13153.
- Wikee S, Cai L, Pairin N, McKenzie EHC et al. 2011 – *Colletotrichum* species from Jasmine (*Jasminum sambac*). *Fungal Diversity* 46, 171–182.
- Win PM, Matsumura E, Fukuda K. 2018 – Diversity of tea endophytic fungi: cultivar- and tissue preferences. *Applied Ecology and Environmental Research* 16, 677–695.
- Woo J, Kim J-E, Kim M, Cha B. 2021 – First Report of Mochi Tree (*Ilex integra*) Anthracnose Caused by *Colletotrichum fioriniae* in Korea. *Plant Disease* 105, 1218.
- Wu M. 2020 – First Report of *Colletotrichum siamense* Causing Anthracnose on *Euonymus japonicus* in China. *Plant Disease* 104, 587.
- Wu WX, Huang XQ, Liu Y, Zhang L. 2017 – First Report of Apple Bitter Rot Caused by *Colletotrichum rhombiforme* in China. *Plant Disease* 101, 1033.
- Wu WX, Liu Y, Huang XQ, Zhang L. 2018 – First Report of Anthracnose Caused by *Colletotrichum nymphaeae* on Loquat Fruit in China. *Plant Disease* 102, 243.
- Wu C-J, Chen H-K, Ni H-F. 2020 – Identification and characterization of *Colletotrichum* species associated with mango anthracnose in Taiwan. *European Journal of Plant Pathology* 157, 1–5.

- Wu J, Wang H, Fang L, Xie Y, Wang L. 2021 – First report of *Colletotrichum fructicola* and *Colletotrichum nymphaeae* causing leaf spot on *Rubus corchorifolius* in Zhejiang province, China. *Plant Disease* 105, 3746.
- Wu J, Wang H, Fang L, Xie Y, Wang L. 2022a – First report of *Colletotrichum scovillei* causing anthracnose fruit rot on *Eriobotrya japonica* in Zhejiang province, China. *Plant Disease* 106, 2752.
- Wu F, Li S, Wang Y, Xiao L et al. 2022b – First Report of *Colletotrichum karsti* Causing Anthracnose of *Begonia lanternaria* in China. *Plant Disease* 106, 2990.
- Wu Q, Xiao Z, Tian J, Li S et al. 2023a – First Report of *Colletotrichum siamense* Causing Leaf Anthracnose on *Pachira glabra* in China. *Plant Disease* 107, 572.
- Wu J, Wang H, Fang L, Xie Y, Wang L. 2023b – First report of *Colletotrichum godetiae* causing anthracnose fruit rot on *Prunus pseudocerasus* in Zhejiang province, China. *Plant Disease* 107, 946.
- Wu C-J, Lin M-C, Ni H-F. 2023c – *Colletotrichum* species causing anthracnose disease on avocado fruit in Taiwan. *European Journal of Plant Pathology* 165, 629–647.
- Wynns AA, Jensen AB, Eilenberg J, Delalibera Júnior I. 2019 – *Colletotrichum nymphaeae* var. *entomophilum* var. nov. a natural enemy of the citrus scale insect, *Praelongorthezia praelonga* (Hemiptera: Ortheziidae). *Agricultural Microbiology* 77, e20180269.
- Xavier KV, Mizubuti ESG, Queiroz MV, Chopra S, Vaillancourt L. 2018 – Genotypic and Pathogenic Diversity of *Colletotrichum sublineola* Isolates from Sorghum (*Sorghum bicolor*) and Johnsongrass (*S. halepense*) in the Southeastern United States. *Plant Disease* 102, 2341–2351.
- Xavier KV, Achala NKC, Peres NA, Deng Z et al. 2019 – Characterization of *Colletotrichum* Species Causing Anthracnose of Pomegranate in the Southeastern United States. *Plant Disease* 103, 2771–2780.
- Xavier LFS, Poletine JP, Gonçalves-Vidigal MC, Valentini G et al. 2021 – Characterization of diversity in *Colletotrichum lindemuthianum* in Parana, Brazil, suggest breeding strategies for anthracnose resistance in common bean. *European Journal of Plant Pathology* 160, 757–770.
- Xie L, Zhang J-Z, Cai L, Hyde KD. 2010 – Biology of *Colletotrichum horii*, the causal agent of persimmon anthracnose. *Mycology* 1, 242–253.
- Xu S, Li YZ. 2015 – First Report of Common Vetch Anthracnose Caused by *Colletotrichum lentis* in China. *Plant Disease* 99, 1859.
- Xu HJ, Zhou RJ, Fu JF, Zhao JF, Liu L. 2016 – First Report of Anthracnose on *Arctium lappa* Caused by *Colletotrichum orchidearum* in China. *Plant Disease* 100, 1010.
- Xu S, Christensen MJ, Li Y. 2017a – Pathogenicity and characterization of *Colletotrichum lentis*: A causal agent of anthracnose in common vetch (*Vicia sativa*). *European Journal of Plant Pathology* 149, 719–731.
- Xu M, He R, Peng Y, Zeng C-B et al. 2017b – Isolation and Molecular Identification of *Colletotrichum gloeosporioides* Causing Brown Spot Disease of *Camellia oleifera* in Hainan of China. *Journal of Phytopathology* 165, 380–386.
- Xu SJ, Aktaruzzaman M, Kim BS, Kim JY, Shin HD. 2018a – First Report of Anthracnose Caused by *Colletotrichum fioriniae* on Eggplant Fruits in Korea. *Plant Disease* 102, 2642.
- Xu H, Zhou R, Fu J, Yuan Y et al. 2018b – *Colletotrichum atractylodicola* sp. nov.: the anthracnose pathogen of *Atractylodes chinensis* in China. *Mycological Progress* 17, 393–402.
- Xu XL, Yang CL, Liu YG. 2019 – First Report of Anthracnose Caused by *Colletotrichum karstii* on *Taxus wallichiana* var. *mairei* in Sichuan, China. *Plant Disease* 103, 2127.
- Xu X, Xiao Q, Yang C, Liu Y. 2021 – First Report of Anthracnose Caused by *Colletotrichum karstii* on *Fatsia japonica* in Sichuan, China. *Plant Disease* 105, 206.
- Xu SJ, Jing ZQ, Guo ZJ, Sun Q. 2022 – First Report of Anthracnose Disease Caused by *Colletotrichum fioriniae* on Barbary wolfberry (*Lycium barbarum* L.) in Gansu Province, China. *Plant Disease* 106, 2523.

- Xu M, Zhou Y, Zhang R, Zeng Y-C, Zhang Y. 2023a – First report of leaf spot caused by *Colletotrichum siamense* on *Nageia nagi* in China. *Plant Disease* 107, 961.
- Xu M, Li PL, Meng H, Liu J et al. 2023b – First Report of *Colletotrichum fructicola* Causing Anthracnose on *Glycine max* in China. *Plant Disease* 107, 2240.
- Xue LH, Liu Y, Li CJ, Zhang L, Huang XQ. 2017 – First Report of *Colletotrichum fioriniae* Causing Anthracnose on *Ficus virens* in China. *Plant Disease* 101, 1044.
- Xue LH, Liu Y, Zhang L, Yang XX et al. 2018a – First Report of *Colletotrichum gloeosporioides* Causing Anthracnose on *Robinia pseudoacacia* in China. *Plant Disease* 102, 2371.
- Xue LH, Li CJ, Duan TY, Nan ZB. 2018b – First Report of Anthracnose Caused by *Colletotrichum destructivum* on *Trifolium repens* in China. *Plant Disease* 102, 249.
- Xue L, Zhang L, Yang XX, Huang X et al. 2019 – Characterization, Phylogenetic Analyses, and Pathogenicity of *Colletotrichum* Species on *Morus alba* in Sichuan Province, China. *Plant Disease* 103, 2624–2633.
- Xue L, Zhang Y, Duan T, Li M et al. 2020 – Characterization and Pathogenicity of *Colletotrichum* Species on *Philodendron tatei* cv. Congo in Gansu Province, China. *Plant Disease* 104, 2571–2584.
- Yamagishi N. 2017 – Studies on disease cycle and control of celery stunt anthracnose caused by *Colletotrichum nymphaeae*. *Journal of General Plant Pathology* 83, 429–430.
- Yamagishi N, Fujinaga M, Ishiyama Y, Ogiso H et al. 2015 – Life cycle and control of *Colletotrichum nymphaeae*, the causal agent of celery stunt anthracnose. *Journal of General Plant Pathology* 81, 279–286.
- Yamagishi N, Sato T, Chuma I, Ishiyama Y, Tosa Y. 2016 – Anthracnose of black locust caused by *Colletotrichum nymphaeae* (Passerini) Aa. *Journal of General Plant Pathology* 82, 174–176.
- Yan J-Y, Jayawardena MMRS, Goonasekara ID, Wang Y et al. 2015 – Diverse species of *Colletotrichum* associated with grapevine anthracnose in China. *Fungal Diversity* 71, 233–246.
- Yan C, Su D, Dai Q, Chen S et al. 2023 – First Report of Anthracnose Crown Rot on Strawberry (*Fragaria × ananassa* Duch.) Caused by *Colletotrichum pandanicola* in Yunnan Province, China. *Plant Disease* 107, 1628.
- Yang YL, Liu ZY, Cal L, Hyde KD et al. 2009 – *Colletotrichum* anthracnose of Amaryllidaceae. *Fungal Diversity* 39, 123–146.
- Yang H-C, Haudenschild JS, Hartman GL. 2012a – First Report of *Colletotrichum chlorophyti* Causing Soybean Anthracnose. *Plant Disease* 96, 1699.
- Yang Y, Liu Z, Cai L, Hyde KD. 2012b – New species and notes of *Colletotrichum* on daylilies (*Hemerocallis* spp.). *Tropical Plant Pathology* 37, 165–174.
- Yang H-C, Stewart JM, Hartman GL. 2013 – First Report of *Colletotrichum chlorophyti* Infecting Soybean Seed in Arkansas, United States. *Plant Disease* 97, 1510.
- Yang H-C, Haudenschild JS, Hartman GL. 2014 – *Colletotrichum incanum* sp. nov., a curved-conidial species causing soybean anthracnose in USA. *Mycologia* 106, 32–42.
- Yang XX, Yue SS, Gao LX, Cheng JS, et al. 2015 – First Report of Anthracnose Caused by *Colletotrichum gloeosporioides* on *Viburnum odoratissimum* in China. *Plant Disease* 77, 1647.
- Yang XX, Liu Y, Zhang L, Huang XQ et al. 2018 – First Report of Anthracnose Caused by *Colletotrichum truncatum* on *Basella alba* in China. *Plant Disease* 102, 1853.
- Yang S, Wang HX, Yi YJ, Tan LL. 2019 – First Report that *Colletotrichum aenigma* Causes Leaf Spots on *Camellia japonica* in China. *Plant Disease* 103, 2127.
- Yang B, Jin X, Feng Q, Xiao K et al. 2020a – *Colletotrichum* species causing leaf spot diseases of *Liriope cymbidiomorpha* (ined.) in China. *Australasian Plant Pathology* 49, 137–139.
- Yang J, Wang Q, Luo H, He C, An B. 2020b – HbWRKY40 plays an important role in the regulation of pathogen resistance in *Hevea brasiliensis*. *Plant Cell Reporter* 39, 1095–1107.

- Yang H, Cao G, Jiang S, Han S et al. 2021a – Identification of the anthracnose fungus of walnut (*Juglans* spp.) and resistance evaluation through physiological responses of resistant vs. susceptible hosts. *Plant Pathology* 70, 1219–1229.
- Yang Z, Mo J, Guo T, Li Q et al. 2021b – First report of *Colletotrichum fructicola* causing anthracnose on *Pouteria campechiana* in China. *Plant Disease* 105, 708.
- Yang K, Wang H, Ye K, Huang H et al. 2022 – First report of Anthracnose Disease on *Bletilla striata* (Thunb.) Reichb. f. (Baiji) caused by *Colletotrichum orchidophilum* in Yunnan, China. *Plant Disease* 106, 1070.
- Ye Y, Qin L, Jiang S, Wei J et al. 2016 – First Report of Anthracnose Caused by *Colletotrichum siamense* on *Sarcandra glabra* in China. *Plant Disease* 100, 862.
- Yi RH, He XP, Li D, Xiang ML. 2022 – First report of anthracnose on *Ophiopogon jaburan* caused by *Colletotrichum liriopes* in China. *Plant Disease* 106, 2757.
- Yin Q, Shi X, Zhu Z, Wang Y et al. 2022 – First Report of Leaf Spot Caused by *Colletotrichum fructicola* on *Magnolia wufengensis* in Hubei, China. *Plant Disease* 106, 2987.
- Yokosawa S, Eguchi N, Kondo K-I, Sato T. 2017 – Phylogenetic relationship and fungicide sensitivity of members of the *Colletotrichum gloeosporioides* species complex from apple. *Journal of General Plant Pathology* 83, 291–298.
- Yu J, Wu J, Guo Z, Zhang X et al. 2020 – First Report of Peanut Anthracnose Caused by *Colletotrichum truncatum* in China. *Plant Disease* 104, 1555.
- Yu L, Lyu C, Tang YF, Lan G et al. 2022a – Anthracnose: a new leaf disease on *Radermachera sinica* (China doll) in China. *Plant Disease* 106, 2304–2309.
- Yu Z, Jiang X, Zheng H, Zhang H, Qiao M. 2022b – Fourteen New Species of Foliar *Colletotrichum* Associated with the Invasive Plant *Ageratina adenophora* and Surrounding Crops. *Journal of Fungi* 8, 185.
- Yu L, Lan G, Yang Y, Tang Y et al. 2022c – First report of anthracnose caused by *Colletotrichum fructicola* on *Brassica parachinensis* in China. *Crop Protection* 254, 105842.
- Yu J, Li Q, Zhang W, Bai P et al. 2023 – First Report of *Colletotrichum truncatum* Causing Anthracnose of Green Foxtail (*Setaria viridis*) in China. *Plant Disease* 107, 939.
- Yuan H-S, Lu X, Dai Y-C, Hyde KD et al. 2020 – Fungal diversity notes 1277–1386: taxonomic and phylogenetic contributions to fungal taxa. *Fungal Diversity* 104, 1–266.
- Yuan Y, Deng X, Cheng M, Zheng L et al. 2023 – First Report of Twig Anthracnose of *Acacia melanoxylon* Caused by *Colletotrichum siamense* in China. *Plant Disease* 107, 1219.
- Zakaria L. 2021 – Diversity of *Colletotrichum* Species Associated with Anthracnose Disease in Tropical Fruit Crops – A Review. *Agriculture* 11, 297.
- Zakaria L, Aziz WNW. 2018 – Molecular Identification of Endophytic Fungi from Banana Leaves (*Musa* spp.). *Tropical Life Sciences Research* 29, 201–211.
- Zakaria L, Sahak S, Zakaria M, Salleh B. 2009 – Characterisation of *Colletotrichum* Species Associated with Anthracnose of Banana. *Tropical Life Sciences Research* 20, 119–125.
- Zapata M, Opazo A. 2017 – Detection of *Colletotrichum pyricola* on urban trees of *Embothrium coccineum* in Chile. *Bosque* 38, 195–201.
- Zapparata A, Da Lio D, Sarrocco S, Vannacci G, Baroncelli R. 2017 – First Report of *Colletotrichum godetiae* Causing Grape (*Vitis vinifera*) Berry Rot in Italy. *Plant Disease* 101, 1051.
- Zaw M, Aye SS, Matsumoto M. 2020 – *Colletotrichum* and *Diaporthe* species associated with soybean stem diseases in Myanmar. *Journal of General Plant Pathology* 86, 114–123.
- Zhafarina S, Wibowo A, Widiastuti A. 2021 – Multi-genetic Analysis of *Colletotrichum* spp. Associated with Postharvest Disease of Fruits Anthracnose in Special Region of Yogyakarta, Indonesia. *Pakistan Journal of Biological Sciences* 24, 53–65.
- Zhai YX, Zhang BQ, Cao H, Hao XJ. 2018 – First Report of *Colletotrichum truncatum* Causing Anthracnose of *Begonia* in China. *Plant Disease* 102, 1177.
- Zhang CQ, Dai DJ. 2017 – First Report of Anthracnose in Baishao (*Radix paeoniae alba*) Caused by *Colletotrichum gloeosporioides* in China. *Plant Disease* 101, 504.

- Zhang Q, Wang Y. 2021 – A new *Colletotrichum* species from *Disporopsis fuscopicta* in Yunnan province, China. *Journal of Fungal Research* 2020, 330–334.
- Zhang J, Zhu TH. 2018 – First Report of *Colletotrichum boninense* Causing Leaf Anthracnose on *Eucalyptus robusta* (Smith) in the Upper Reaches of Yangtze River. *Plant Disease* 102, 1446.
- Zhang FF, Wang MZ, Zheng YX, Liu HY et al. 2015a – Isolation and characterization of endophytic Huperzine A-producing fungi from *Phlegmariurus phlegmaria*. *Microbiology* 84, 701–709.
- Zhang PF, Zhai LF, Zhang XK, Huang XZ et al. 2015b – Characterization of *Colletotrichum fructicola*, a new causal agent of leaf black spot disease of sandy pear (*Pyrus pyrifolia*). *European Journal of Plant Pathology* 143, 651–662.
- Zhang JN, Song LM, Liang WX, Li DL. 2017 – First Report of *Colletotrichum gloeosporioides* Causing Leaf Spots on *Smilax sieboldii* in China. *Plant Disease* 101, 2150.
- Zhang L, Yang XX, Huang XQ, Wu WX et al. 2018a – First Report of Anthracnose on *Michelia champaca* Caused by *Colletotrichum fioriniae* in China. *Plant Disease* 102, 2040.
- Zhang YW, Xue LH, Li CJ. 2018b – First Report of Anthracnose Caused by *Colletotrichum higginsianum* on *Rumex acetosa* in China. *Plant Disease* 102, 1174.
- Zhang Y, Xu H, Jiang S, Wang F et al. 2018c – First Report of *Colletotrichum truncatum* Causing Anthracnose on the Berry Stalk and the Rachis of Kyoho Grape (*Vitis labruscana* × *V. vinifera*) Clusters in Hebei, China. *Plant Disease* 102, 2040.
- Zhang YB, Meng K, Shu JP, Zhang W, Wang HJ. 2019a – First Report of Anthracnose on Pecan (*Carya illinoensis*) Caused by *Colletotrichum nymphaeae* in China. *Plant Disease* 103, 1432.
- Zhang YL, Wang JY, Yin CP, Mao ZC, Shao Y. 2019b – First Report of *Colletotrichum siamense* Causing Anthracnose on *Jasminum mesnyi* in China. *Plant Disease* 103, 2675.
- Zhang Y, Shen R, Mo Y, Li Q et al. 2020a – *Colletotrichum siamense*: A novel leaf pathogen of *Sterculia nobilis* Smith detected in China. *Forest Pathology* 50, e12575.
- Zhang Y, Long D, Wang J, Li Q et al. 2020b – Morphological and molecular identification of *Colletotrichum siamense*, a novel leaf pathogen associated with *Sterculia lanceolata* recorded in China. *Journal of Phytopathology* 168, 451–459.
- Zhang W, Damm U, Crous PW, Groenewald JZ et al 2020c – Anthracnose Disease of Carpetgrass (*Axonopus compressus*) Caused by *Colletotrichum hainanense* sp. nov. *Plant Disease* 104, 1744–1750.
- Zhang H, Wei Y, Shi H. 2020d – First Report of Anthracnose Caused by *Colletotrichum kahawae* subsp. *ciggaro* on Areca in China. *Plant Disease* 104, 1871.
- Zhang Y, Sun W, Ning P, Guo T et al. 2021a – First Report of Anthracnose of Papaya (*Carica papaya* L.) Caused by *Colletotrichum siamense* in China. *Plant Disease* 105, 2252.
- Zhang Z, Yan M, Li W, Guo Y, Liang X. 2021b – First Report of *Colletotrichum aenigma* Causing Apple Glomerella Leaf Spot on the Granny Smith Cultivar in China. *Plant Disease* 105, 1563.
- Zhang Y, Li G, Yang D, Zhang R, Wan S. 2021c – First report of *Colletotrichum fioriniae* causing anthracnose on mu oil tree in China. *Plant Disease* 105, 3756.
- Zhang M-Y, Si Y-Z, Ju Y, Li D-W, Zhu L-H. 2021d – First report of leaf spot caused by *Colletotrichum siamense* on *Salix matsudana* in China. *Plant Disease* 105, 3744.
- Zhang Y, Zou L, Li P, Wang M, Liang X. 2021e – First report of *Colletotrichum cliviae* causing anthracnose of rubber tree in China. *Plant Disease* 105, 4163.
- Zhang L, Lin Y, Zhang L, Wang X, Song J. 2022a – First Report of Anthracnose Caused by *Colletotrichum liaoningense* on *Trichosanthes kirilowii* in China. *Plant Disease* 106, 765.
- Zhang L, Huang X, Zhang YQ, Hu H, Ren L. 2022b – First Report of Anthracnose on *Passiflora edulis* Caused by *Colletotrichum siamense* in Guangdong province in China. *Plant Disease* 106, 2258.
- Zhang T, Luan F, Lv B, Zhang T. 2022c – First Report of Anthracnose caused by *Colletotrichum siamense* and *C. gloeosporioides* on *Cornus hongkongensis* in China. *Plant Disease* 106, 2988.
- Zhang Y, Liu Y, Deng K, Ma L et al. 2023a – First report of *Colletotrichum plurivorum* causing anthracnose on pecan (*Carya illinoensis*) in China. *Plant Disease* 107, 2547.

- Zhang Q, Nizamani MM, Feng Y, Yang YQ et al. 2023b – Genome-scale and multi-gene phylogenetic analyses of *Colletotrichum* spp. host preference and associated with medicinal plants. *Mycosphere* 14, 1–106.
- Zhang M, Sun W, Huang H, Li Q, Tang L et al. 2023c – *Philodendron bipinnatifidum* anthracnose Caused by *Colletotrichum karsti* and *C. endophytica* in Guangxi, China. *Plant Disease* 107, 576.
- Zhang L, Ye R, Lv B, Zeng Y-C, Zhang Y. 2023d – First report of anthracnose on *Acer fabri* caused by *Colletotrichum siamense* in China. *Plant Disease* 107, 956.
- Zhang M, Forte-Perri V, Sun W, Tang L et al. 2023e – Identification and Observation of Infection Processes of *Colletotrichum* Species Associated with Persimmon Anthracnose in Guangxi, China. *Plant Disease* 107, 1670–1679.
- Zhang N, Yuan S, Zhu Y, Wang B et al. 2023f – First Report of Anthracnose on Chili Pepper Caused by *Colletotrichum sojae* in Hebei Province, China. *Plant Disease* 107, 1633.
- Zhang M-Y, Li D-W, Zhu L-H. 2023g – Leaf Spots of *Salix babylonica* Caused by *Colletotrichum gloeosporioides* s.s. and *C. siamense* Newly Reported in China. *Plant Disease* 107, 1233.
- Zhao W, Wang T, Chen QQ, Chi YK et al. 2016a – First Report of *Colletotrichum scovillei* Causing Anthracnose Fruit Rot on Pepper in Anhui Province, China. *Plant Disease* 100, 2168.
- Zhao W, Wang T, Chen QQ, Chi YK et al. 2016b – First Report of Leaf Spot Caused by *Colletotrichum spaethianum* on *Lilium lancifolium* in China. *Plant Disease* 100, 2328.
- Zhao HJ, Chen SC, Chen YF, Zou CC et al. 2018 – First Report of Red Dragon Fruit (*Hylocereus polyrhizus*) Anthracnose Caused by *Colletotrichum siamense* in China. *Plant Disease* 102, 1175.
- Zhao C, Sun H, Zhao Y, Huang J. 2019 – First Report of *Colletotrichum gloeosporioides* Causing Leaf Spot Disease on *Hymenocallis littoralis* in China. *Plant Disease* 103, 3286.
- Zhao XY, Wu F, Chen M, Li SC et al. 2020 – First Report of *Colletotrichum siamense* Causing Leaf Spot on *Parthenocissus tricuspidata* in China. *Plant Disease* 104, 2290.
- Zhao J, Liu T, Zhang DP, Wu HL et al. 2021a – First Report of Anthracnose Caused by *Colletotrichum siamense* and *C. fructicola* of *Camellia chrysantha* in China. *Plant Disease* 105, 2020.
- Zhao N, Yang J, Fang X, Li L et al. 2021b – First Report of *Colletotrichum cereale* Causing Anthracnose on *Avena nuda* in China. *Plant Disease* 105, 1126.
- Zhao J, Yu Z, Wang Y, Li Q et al. 2021c – Litchi anthracnose caused by *Colletotrichum karstii* in Guangxi, China. *Plant Disease* 105, 3295.
- Zhao J, Yu Z, Li Q, Tang L, et al. 2022 – Leaf spot caused by *Colletotrichum fructicola* on star anise (*Illicium verum*) in China. *Plant Disease* 106, 1060.
- Zhao R, Na M, Wang Z, Chen X. 2023 – First report of *Colletotrichum circinans* causing anthracnose on *Polygonatum sibiricum* in Liaoning Province, China. *Plant Disease* 107, 1217.
- Zheng X, Tan L-T, Cheng S, Liang P-Y et al. 2021a – First Report of Anthracnose on *Rubus rosaefolius* Smith Caused by *Colletotrichum boninense* in China. *Plant Disease* 105, 2732.
- Zheng X-R, Zhang M-J, Shang X-L, Fang S-Z, Chen F-M. 2021b – Etiology of *Cyclocarya paliurus* Anthracnose in Jiangsu Province, China. *Frontiers in Plant Science* 11, 613499.
- Zheng H, Yu Z, Jiang X, Fang L, Qiao M. 2022 – Endophytic *Colletotrichum* Species from Aquatic Plants in Southwest China. *Journal of Fungi* 8, 87.
- Zhong J, Li CX, Zhong SY, Hu Z. 2020 – First Report of Leaf Spot Caused by *Colletotrichum spaethianum* on *Paris polyphylla* in China. *Plant Disease* 104, 972.
- Zhong L, Li L, Zheng Y, Zhou Y et al. 2022 – First Report of Black Dot Caused by *Colletotrichum coccodes* on Potato in the Tibet Autonomous Region of China. *Plant Disease* 106, 2746.
- Zhou Z, Li YL. 2017 – First Report of *Colletotrichum cliviae* Causing Anthracnose on *Zamioculcas zamiifolia* in Henan Province, China. *Plant Disease* 101, 838.
- Zhou RJ, Yuan Y, Xu HJ, Fu JF, Ou YH. 2014 – First Report of Anthracnose of *Malva sylvestris* Caused by *Colletotrichum trifolii* in China. *Plant Disease* 98, 1587.

- Zhou Z, Li YL, Yuan CY. 2016 – First Report of *Colletotrichum siamense* Causing Anthracnose on *Cinnamomum kotoense* in Henan Province, China. *Plant Disease* 100, 2330.
- Zhou Y, Huang JS, Yang LY, Wang GF, Li JQ. 2017 – First Report of Banana Anthracnose Caused by *Colletotrichum scovillei* in China. *Plant Disease* 101, 381.
- Zhou S, Qiao L, Jayawardena RS, Hyde KD et al 2019 – Two new endophytic *Colletotrichum* species from *Nothapodytes pittosporoides* in China. *MycoKeys* 49, 1–14.
- Zhou X, Li M, Rao B, Chen Y et al. 2020 – First Report of Anthracnose on *Paris polyphylla* var. *chinensis* Caused by *Colletotrichum fructicola* in Northern Fujian, China. *Plant Disease* 104, 2728.
- Zhou Y, Yang D, Zhang L, Zeng Y-C, Zhang Y. 2022a – First Report of Leaf Spot Caused by *Colletotrichum siamense* on *Magnolia grandiflora* in China. *Plant Disease* 106, 769.
- Zhou Y, Ye R, Ying Q, Zhang Y, Zhang L. 2022b – First report of leaf spot caused by *Colletotrichum fructicola* on *Dalbergia hupeana* in China. *Plant Disease* 106, 1526.
- Zhou Y, Zhang W, Li Y, Ji S et al. 2023a – Identification and characterization of *Colletotrichum* species associated with cherry leaf spot disease in China. *Plant Disease* 107, 500–513.
- Zhou Y, Zhang R, Zhang W, Liu B et al. 2023b – First report of *Colletotrichum siamense* causing leaf spot on *Michelia macclurei* in China. *Plant Disease* 107, 938.
- Zhu YZ, Liao WJ, Zou DX, Wu YJ, Zhou Y. 2015 – First Report of Leaf Spot Disease on Walnut Caused by *Colletotrichum fioriniae* in China. *Plant Disease* 99, 289.
- Zhu L-H, Wan Y, Zhu Y-N, Huang L et al. 2019a – First Report of Species of *Colletotrichum* Causing Leaf Spot of *Liriodendron chinense* × *tulipifera* in China. *Plant Disease* 103, 1431.
- Zhu J, Ren Z, Cao A, Yan D et al. 2019b – First Report of Anthracnose Caused by *Colletotrichum gloeosporioides* on *Mikania micrantha* in Guangdong, China. *Plant Disease* 103, 161.
- Zhu LH, Jin GQ, Sun DL, Wan Y, Li DW. 2020 – First Report of *Colletotrichum gloeosporioides* sensu stricto Causing Leaf Blotch on *Acer coriaceifolium* in China. *Plant Disease* 104, 983.
- Zhu Z, Dong Z, Mo R, Zhang C et al. 2023a – First Report of *Colletotrichum aenigma* Causing Anthracnose on Mulberry Leaves in China. *Plant Disease* 107, 571.
- Zhu Q, Qiang Y, He J, Yuan X et al. 2023b – First Report of Causing Leaf Spot of *Rohdea japonica* in China. *Plant Disease* 107, 2227.
- Zhuo K, Zhu C, Na R, Gao Y et al. 2023 – First Report of *Colletotrichum siamense* causing Anthracnose on Pecan in China. *Plant Disease* 107, 2246.
- Živković S, Gavrilović V, Popović T, Dolovac N, Trkulja N. 2014 – First Report of *Colletotrichum clavatum* Causing Quince Anthracnose in Serbia. *Plant Disease* 98, 1272.
- Živković S, Trkulja N, Kovačević S, Stošić S. 2023 – First report of *Colletotrichum fioriniae* causing anthracnose on pear fruit in Serbia. *Plant Disease* 107, 581.