



8-1962

## Ursinus College Alumni Journal, August 1962

Richard T. Schellhase  
*Ursinus College*

Lucille Hunt Bone  
*Ursinus College*

Charles Hudnut  
*Ursinus College*

Kay Kerper Schellhase  
*Ursinus College*

Roger P. Staiger  
*Ursinus College*

*See next page for additional authors*

Follow this and additional works at: <https://digitalcommons.ursinus.edu/alumnijournal>

 Part of the [Higher Education Commons](#), [Social History Commons](#), and the [United States History Commons](#)

[Click here to let us know how access to this document benefits you.](#)

---

### Recommended Citation

Schellhase, Richard T.; Bone, Lucille Hunt; Hudnut, Charles; Schellhase, Kay Kerper; Staiger, Roger P.; Gurzynski, Raymond V.; Schultz, Blanche B.; Helfferich, Donald L.; and Wagner, James E., "Ursinus College Alumni Journal, August 1962" (1962). *Ursinus College Alumni Journal, 1937-1969*. 75.  
<https://digitalcommons.ursinus.edu/alumnijournal/75>

This Book is brought to you for free and open access by the Ursinusiana Collection at Digital Commons @ Ursinus College. It has been accepted for inclusion in Ursinus College Alumni Journal, 1937-1969 by an authorized administrator of Digital Commons @ Ursinus College. For more information, please contact [aprock@ursinus.edu](mailto:aprock@ursinus.edu).

---

**Authors**

Richard T. Schellhase, Lucille Hunt Bone, Charles Hudnut, Kay Kerper Schellhase, Roger P. Staiger, Raymond V. Gurzynski, Blanche B. Schultz, Donald L. Helfferich, and James E. Wagner

# URSINUS COLLEGE BULLETIN

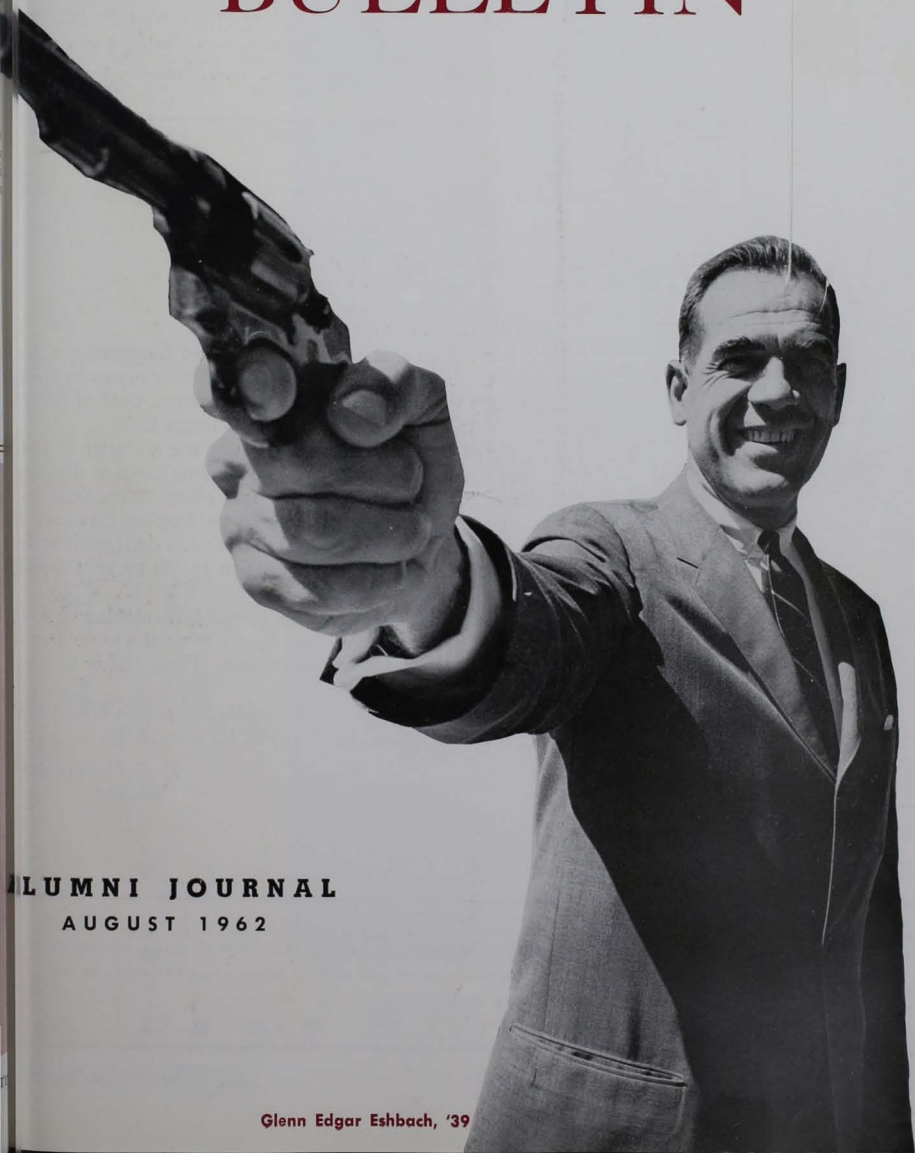

**ALUMNI JOURNAL**  
AUGUST 1962

Glenn Edgar Eshbach, '39

# URSINUS COLLEGE BULLETIN

## Editor

RICHARD T. SCHELLHASE, '45

## Editorial Committee

MRS. MAURICE O. BONE

C. DAVID HUDNUT, '56

KAY SCHELLHASE, '57

ROGER P. STAIGER, '43

## Sports Editors

RAYMOND V. GURZYNSKI, '39

BLANCHE B. SCHULTZ, '41

ALUMNI NUMBER

VOL. LX, No. 4

AUGUST 1962

Entered as second-class matter at the Post Office, Collegeville, Pa., under the Act of August 24, 1912.

THE BULLETIN is published seven times a year with issues in January, February, March, August, September, November and December.



## The President Writes



"From Tinker to Evers to Chance."

This is a slogan that represents a perfect cooperative enterprise. These three athletes have immortalized their names by doing something very well together. Their performances were of benefit to themselves, to each other, and to the Chicago Cubs.

The record established by this trio was not a matter of accident. It was the result of practicing and working together that perfected the play. Their private lives and other occupations had nothing to do with their performance on the baseball diamond. It was a desire to excel in their special skills and to do something for the team that established their reputation as the greatest double play combination in baseball.

The half million dollar goal set by the general Alumni Association can be reached most easily by adopting the same sort of effort and cooperation that won the slogan, "From Tinker to Evers to Chance."

I urge all alumni to accept the invitation to join Glenn Eshbach's team and help establish a record for our college.

D. L. HELFFERICH  
President

COVER PHOTOGRAPH: The gun which appears with Glenn Eshbach on the cover is a part of his person, an extension of his personality. Both Glenn and his gun mean business, and it doesn't take much to trigger either into action. In fact every Loyalty Fund Kick-Off Dinner begins with the crack of this gun.

GLENN E. ESHBACH, '39



*HAVE  
GUN*

•

•

•

• • • •

*WILL TRAVEL*



Svelte and suave, aggressive and energetic, Glenn Eshbach is the nearest thing to perpetual motion to have come out of Ursinus College. This coiled-spring, panther-about-to-pounce bundle of action appears only as a blur on most retinas.

Finely honed and darkly handsome, —hands in, and then out of pockets,— this man-about-the-world attacks vigorously whatever in the passing moment confronts him, or catches his eye. Shifting his weight from one foot to the other, when standing or sitting, with clenched fist or shaking fore-finger, he insists on getting to the point; with break-neck speed he hammers home his ideas, leaving his friends and colleagues panting—and persuaded. “Now right fast,” he insists, “let’s review what we’ve decided.” Never is he given a gavel to chair a meeting; no table could take such a pounding!

But this bursting barrage of movement wins friends while getting them to work. He demands *smilingly* and inspires others to reflect the generous activity they see in him. Warm and genuine himself, Eshbach charges the atmosphere around him with similar sparks. He is a human catalyst for good, and most men are happy to be led by one who pulls from them their more noble deeds.

Imagine this dynamo harnessed for action—for Ursinus; and *that* is exactly what we find. Straining at the bit, nervous and frenetic, Glenn Edgar Eshbach has for five years been steering the destiny of the Ursinus College Loyalty Fund and is now General Chairman, for alumni, of the Capital Funds Campaign described in subsequent pages of this

issue of the *Journal*. And never was there such an impatient hand at a rudder. He won’t rest, nor will he allow others to rest, until all previous records are bettered and all present goals are shattered. He will not lose. And this means that Ursinus and the Loyalty Fund will win!

To be taken *to* this leader is to be taken *by* this leader. Frowning, fretting, pleading and cajoling, he is dedicated to the task of making Ursinus alumni proud of their record of giving to the Loyalty Fund. Consider these facts and you will not doubt that he has succeeded in accomplishing what he set out to do.

In 1958 Eshbach said, “Let’s push Ursinus to the top of the *national* listing of colleges whose alumni support their alma mater’s annual giving program.” In the 1959 *American Alumni Council Bulletin* Ursinus was listed *second* in the *nation* in percentage of alumni participation among small, co-educational liberal arts colleges.

In 1960 Eshbach said, “Let’s push up our percentage of participation still further; let’s drive this year for 50% participation.” The November, 1961, issue of the *Alumni Journal* carried the result; 53.5% of the 4,600 Ursinus alumni participated in the 1960-61 campaign.

In 1961 Eshbach said, “Our participation percentage is pretty good; let’s go after dollars this year. Our goal will be \$50,000.” The result? During the 1961-62 campaign Ursinus alumni contributed \$52,942. (In 1957 the money collected was \$22,819; in 1961 the total was \$44,215.)

Born in Millersville, Pa., 45 years ago, Eshbach rushed through Wright

ville High and was graduated from Ursinus in 1939. As one would expect, track was his major "what I am remembered for" extra-curricular activity; he still holds the college broad-jump record, 22'6", the oldest track record on the books at Ursinus. He was captain of the team in his senior year while also lettering in football and basketball; in basketball, as a freshman, he was high scorer. He was a member of the Curtain Club and of Sigma Rho Lambda Fraternity, and a charter member of the Cub and Key Society.

Upon graduation he was employed by the Atlantic Refining Company as a service station retail salesman, rising by 1957 to New Jersey Sales Manager (the youngest sales manager for Atlantic in the United States) in charge of 300 service stations and three waterway terminals and of sales, both retail and wholesale, of all fuel oil, gasoline and lubricants. His work with Atlantic was interrupted by five years of military service; he served as a captain in the army and spent most of the war years in the South Pacific, including eighteen months in Saipan.

Since September, 1957, he has been General Manager and Executive Vice-president of the Princeton Fuel Oil Company, the oldest and largest fuel oil dealership in the Princeton area. In 1960 he was named a director of Princeton's largest bank, The First National Bank of Princeton.

He belongs to the Princeton Rotary Club, the Hopewell Golf Club, the Penn Brook Swimming Club, teaches the men's Bible class in the Pennington

Presbyterian Church, coaches the midget football team of Pennington, plays squash nightly during the academic year at Princeton, and in the winter finds time to whirl down New England skiing slopes.

By his own admission, his biggest break came in 1943 when he married Ruth Ludwig, '41. They have two boys: Glenn, 17, a senior at Darrow School in New Lebanon, N. Y., and Ted, 15, in the third form at Kent School in Kent, Conn.

Since 1957 Eshbach has, as General Chairman of the Loyalty Fund Committee, directed the operations of Ursinus' annual giving program. During this five-year period the number of contributors has risen from 1,603 to 2,520, or from 38% to 52% of the living alumni; contributions went from \$22,819 to \$52,942 during this same span.

Perhaps most incredible and productive of all his accomplishments for Ursinus' Loyalty Fund is his work as Class Chairman. He has acted in this capacity since the inauguration of the Fund in 1954. In that year 43 of the 93 members of the Class of 1939 contributed. By persistent wooing and a prodigious amount of work he has led his class from that original 46% participation to this year's phenomenal 90% participation. In the campaign just concluded 83 of his 92 classmates have contributed. No other class of comparable size comes close to such a record.

The facts testify that the Ursinus College Loyalty Fund has a chairman who is, in fact and in deed, its leader. "Vive l' Eshbach!"

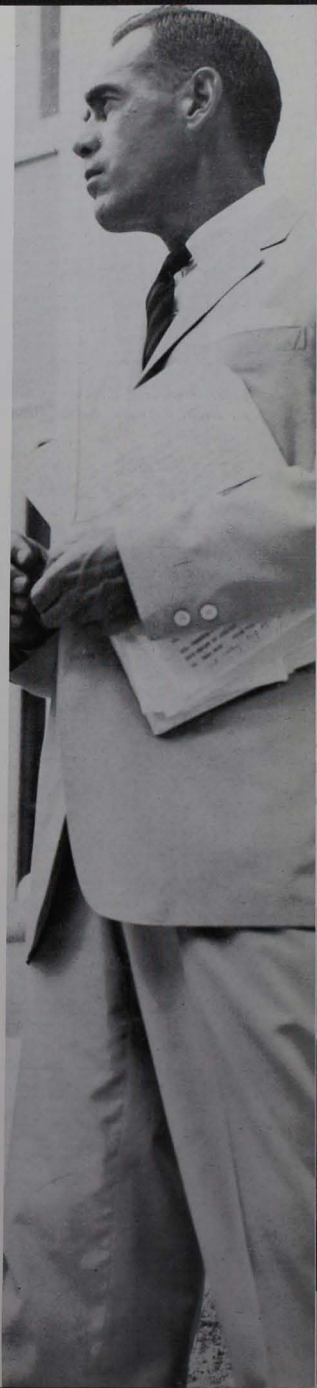



*Representatives of the Loyalty Fund Committee shown in a recent meeting are, left to right, Glenn E. Eshbach, F. Galey Chandler, Edswin H. Krall, Raymond Gurzynski, Austin Gavin, Richard T. Schellhase, James E. Wagner (Ursinus' Vice-president) D. L. Helfferich, Robert F. Hartman, Harold L. Wiand, and Paul I. Guest.*

## *The Loyalty Fund Committee*

The Loyalty Fund Committee, composed of thirteen alumni, is an agency of the Alumni Association, whose Executive Committee appoints the members in accord with the Association's constitution.

The Committee is, in fact, the most active group within the Association. Now in its tenth year, it has raised \$285,631.18 for Ursinus. It not only sets the policies but it is also responsible for developing organizational and procedural methods for approaching alumni for gifts.

At its meeting on January 14, 1962, it agreed that \$500,000 was a reasonable and realistic goal for alumni participation in Ursinus' Capital Funds Drive for 5 million dollars. Loyalty Fund Committee members felt that the 5,000 Ursinus alumni could raise this sum over a period of approximately three years, or from September 15, 1962, to December 31, 1965.

Eleven committee members are described below. Two others serve as ex officio members of the Committee; they are D. L. Helfferich, '21, president of the College, and Richard T. Schellhase, '45, executive secretary of the Alumni Association. Charles Lachman, vice president of the College and chairman of the Long-Term Planning Committee of the Board of Directors sits with the Committee as the representative of the Board of Directors.



### F. Galey Chandler '50

A recent appointee to the Committee, Galey, while respecting the views of his older colleagues, is never so over-awed as to remain silent. Young, energetic and enthusiastic, with a creative and versatile mind, he brings fresh and new ideas which are welcomed by the other Committee members. He speaks for the post-war classes which represents such a large proportion of Ursinus alumni. His major responsibility on the Committee is in the area of publicity.

A letterman in football and wrestling as an undergraduate, he continues his interests in sports by coaching a Little League team in baseball and his church team in basketball. He is Vice-president of the Devon P.T.A.

Married to the former Marjorie Lachman, ex '54, Galey is now Vice-president and Secretary of Lachman and Sons, Inc., wholesale and retail dealer in carpets, with offices in Philadelphia.

### Paul L. Wise, '41

Paul, the newest member of the Committee, was appointed last year to head the Century Club; he will devise ways and means of attracting an increasing number of alumni to join those 150 who already annually contribute \$100 or more to the College. His winning smile and friendly manner are among the assets which he brings to enrich the Committee.

Associate Counsel for the Fidelity Mutual Life Insurance Co., Paul is a trustee in the Radnor Methodist Church and Treasurer of the Radnor International Student Committee. During the war he spent two years in the Army Counter-intelligence Corps.

### Edwin H. Krall, '31

"Quiet competence" best describes Ed Krall. Tact and patience, too, are qualities which he brings to the Committee. In meetings he is often found rightly interpreting and precisely expressing what others are *striving* to say. His special area of work with the Loyalty Fund is "Matching Gifts," the program whereby certain corporations "match" the employee's gifts to higher education.

President of the Men's Student Government when at Ursinus, he is now Assistant Vice-president of Girard Trust Corn Exchange Bank, Philadelphia. At present he is also Treasurer of the Glenolden Congregational Church. He is married to his Ursinus classmate, the former Ethel Strauss.

### J. Clayton Worster, '37

Big, informal, urbane, Clate Worster adds still other dimensions to the Committee's deliberations and actions. His easy-going manner and wry smile help to give the Committee the sense of humor about itself that is necessary, if things are to be done without the ghastly



Paul L. Wise

seriousness which, in many meetings and organizations, so often leads to ulcers!

His off-campus role is played with the Welsbach Corporation, a service, manufacturing and construction corporation, where he is Director, Vice-president and Secretary. In behalf of Welsbach, he travels to Latin America so frequently that, when you phone him, you are apt to hear him begin his conversation with "Buenos dias." As an undergraduate he won letters in football, basketball and tennis, was in the Curtain Club, on the M.S.G.A., in *Who's Who* and a member of Cub and Key. He still found time to woo and win—and later marry—Caroline Rhoads, '38.

F. Galey Chandler, Edwin H. Krall, J. Clayton Worster





*William R. Shuster*

**Robert F. Hartman, '54**

Bob Hartman, the only bachelor and the youngest member on the Committee, is Personnel Representative with Standard Pressed Steel Company in Jenkintown. During the winter of this year he spent six months in Ireland setting up a personnel office there for that branch of his company's operations.

The son of a minister, Bob, as an Ursinus student, was president of the "Y," served as vice-president of his class,

and was elected to Cub & Key. His military service was spent in Army Intelligence.

Genial and jovial, with a careful and methodical manner, Bob is a useful member of the Committee, where he serves as vice-chairman for personnel, seeking particularly to keep a full complement of Class Chairmen and Vice-Chairmen.

**William R. Shuster, '39**

Bill Shuster's role on the Committee is that which characterizes his personal relations with all who know him: He is the world's best listener. His sympathetic ear and his obviously genuine regard for each person he meets are reflected in his intense interest in what others are saying, in his honor for others' dignity and right to speak. When other committee members impatiently try to discard an idea which they consider obviously "off base," Bill will hear the man out even though he may not agree with him.

Quiet, kind, reflective: these qualities are those seen in Bill Shuster by those who know him. In public life he is Vice-president and Treasurer of Penn Associates, Inc., a Philadelphia firm

which specializes in manufacturing industrial thread and twine.

**Paul I. Guest, '38**

Pleasant, pipe-smoking Paul Guest has always kept his feet and heart near to Ursinus. Active in alumni affairs since his graduation, he guided the Alumni Association as its president for two terms. His quiet, easy manner has won him a host of friends among alumni of all generations.

A partner in the law firm of Grubb, Guest and Littleton, engaged in general practice, Paul is also President of the Methodist Hospital, a trustee of the Philadelphia Annual Conference of the Methodist Church, a member of the Union League, the Philadelphia Country Club, and active in many other professional and social organizations.

**Austin Gavin, '30**

Austin Gavin brings an alert, incisive mind to the Committee, expressing the kind of convictions and confidence which must have been, in part, responsible for his rapid rise in the Pennsylvania Power & Light Co., which he serves as Vice-president and General Counsel.

*Robert F. Hartman, Richard T. Schellhase*





Paul I. Guest, Harold L. Wiand

He brings further technical fundraising knowledge and experience to the Committee, since he has served as

General Chairman of the Allentown YMCA-YWCA Building Fund Drive. One of those people who sits on the edge of his chair, Austin Gavin is always ready and willing to dedicate his special talents to helping steer Ursinus' financial drives into the proper organizational and operational procedures. When discussions slow down or tend to become tangential or vague, his foot-tapping becomes louder; the Committee members sense what he is implying and quickly get back to the point. Were it not for Austin Gavin the Loyalty Fund Committee would not act as expeditiously or as wisely as it does. He is an invaluable member of the team.

### Harold L. Wiand, '28

"I not only *think* Ursinus; I *dream* Ursinus. I also *work* for Ursinus, but the Pennsy pays me," says Harold. And no one who knows this "Ursinus-first" fan doubts him. It can be said without fear of contradiction that no student, no faculty member, and no alumnus is more emotional about, more committed to, and more enthusiastic for Ursinus than he who now presides as president over the Alumni Association.

Upon conversing with Harold one would never suppose that he is Manager of Public Relations, Philadelphia Re-

gion, for the Pennsylvania Railroad. Rather, the impression you would get is that he is Manager, Public Relations, wherever he is, for Ursinus College.

Warm and genuine, active in church, civic, and social circles, he plays an indispensable role in Ursinus' developing Loyalty Fund Campaign. His only son, Fred, was a member of the Class of 1962.

### Raymond Gurzynski, '39

"If you can't get along with Ray Gurzynski you can't get along with anybody," is a common remark heard on the Ursinus campus. Popular among students and faculty members, well-known and well-liked by hundreds of alumni, Ray's irenic demeanor and natural gift for making difficult jobs look easy make him the ideal man for his responsibility on the committee; he is in charge of undergraduate activities.

A star in football and baseball, active in the Newman Club, and a member of Cub and Key during his student years, he is now active in church projects, the Boy Scouts, and the Middle Atlantic States Collegiate Athletic Conference (Vice-chairman of the track section). At Ursinus he is associate professor of physical education, the track coach, and assistant football coach.

Charles Lachman, Austin Gavin, Raymond Gurzynski





*The new power plant, as it appeared on July 25.*

## ***Ursinus Launches Campaign For Five Million Dollars***

On Friday, July 6, Dr. Donald L. Helfferich, president of Ursinus College, announced that a financial campaign for 5 million dollars will be launched this September.

The campaign is planned in anticipation of celebration of the College's Centennial in 1969.

Approximately half of the sum sought is needed for improved and expanded buildings and facilities. The other half will be applied to the payment of more adequate teaching salaries and to increased scholarship resources, Dr. Helfferich said.

Construction is already under way on a heating and power plant with a system of water and steam pipes, electrical conduits, etc, leading to sub-stations at various points on the campus so that service will be easily accessible to existing buildings and to those likely to be erected in the remote as well as the more immediate future. The heat and power plant and distribution system is estimated to cost \$800,000.

Next on the proposed building sched-

ule is a building for dining rooms, kitchen and auxiliary service facilities, estimated to cost \$1,200,000, and for which ground will be broken in 1963.

In announcing the financial campaign to the public, President Helfferich said, "We believe that Ursinus College, in addition to its unquestionable academic excellence, has an appeal to the interest and for the generous support of business, industry, alumni, friends, and citizens generally, a claim which is in keeping with a great American tradition.

"First, Ursinus College seeks to inculcate in its students the historic virtues of industry and thrift, and tries to practice what it teaches by living within its income.

"Second, Ursinus College provides residential and classroom facilities of dignity and utility, without the trappings of luxury.

"Third, as a matter of policy, Ursinus College has neither sought nor accepted State or Federal government aid in any form.

"We are committed to the traditions

of independent, liberal arts education and are counting on alumni and interested citizens to help us keep to that commitment."

### ***Alumni Seek to Raise \$500,000***

On June 2, 1962, at the annual spring meeting of the executive committee of the Alumni Association the following motion, made by Thomas J. Beddow Esq., '36, an alumni representative of the Board of Directors of Ursinus College, was passed unanimously: "I move that we recommend to the General Alumni Association that the Alumni Association approve, agree to, and adopt the proposal to raise \$500,000 over the next three years through the Loyalty Fund program, towards the goal of \$5,000,000 as established by the Board of Directors."

On the same date, at the General Meeting of the Alumni Association held in Bomberger Hall, a similar motion was passed enthusiastically.



*The old barn, as it appeared in 1926, now the site of the new power plant.*

### **Gift Incentives**

Dr. Helfferich has announced that contributors of \$1,000 or more during the current Capital Funds Campaign may, if it is the donor's desire, establish a special, personal, permanent endowment which will bear the name of the donor (or of a person whom the alumnus wishes to memorialize). Alumni who anticipate contributing a total of \$1,000 or more during the next three or more years may talk over special details with Dr. Helfferich at their convenience.

Special gifts may also be made toward the payment of particular rooms (in the proposed dining hall), furnishings, or equipment.

Proper recognition to the donors, in the form of a plaque placed near the item which the alumnus has paid for, is planned.

### **Hints for Tax-Conscious Alumni**

The College encourages tax-conscious alumni, if they find it more convenient and advantageous, to spread their giving in this campaign to include more than three years.

The Capital Funds Drive opens in September, 1962; plans call for it to end on December 31, 1965. However, the campaign books will remain "open" until the spring of 1966.

*New power plant as seen from girls' dormitory.*

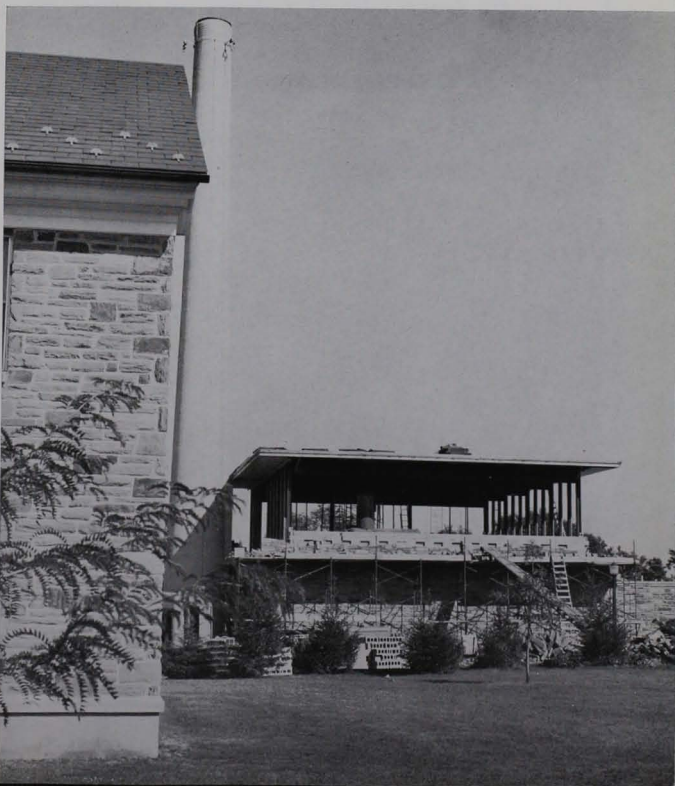

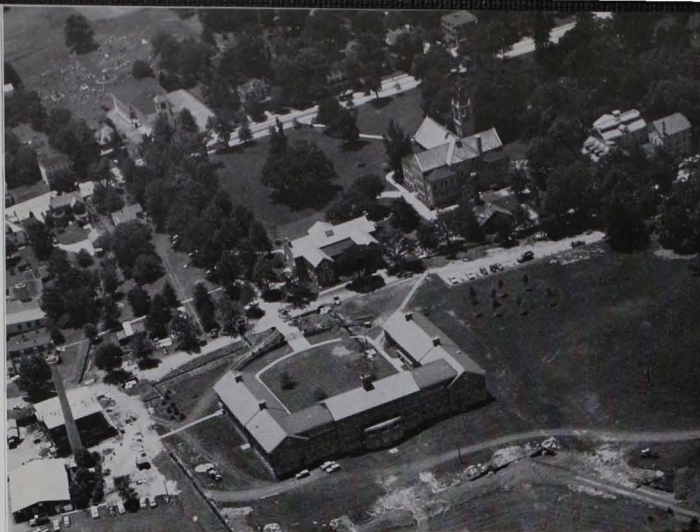

*An aerial photograph, shot in mid-July, showing present construction work.*

*On August 1 Dr. D. L. Helferich reported to the Alumni Office that nine alumni had already pledged a total of \$43,000 toward the \$500,000 Capital Funds Campaign which will begin in September.*

*This figure represents nearly one-tenth of the goal which alumni are expected to raise.*

*A close-up of the two 350 h.p. boilers, showing water tubes before the casings were put on.*

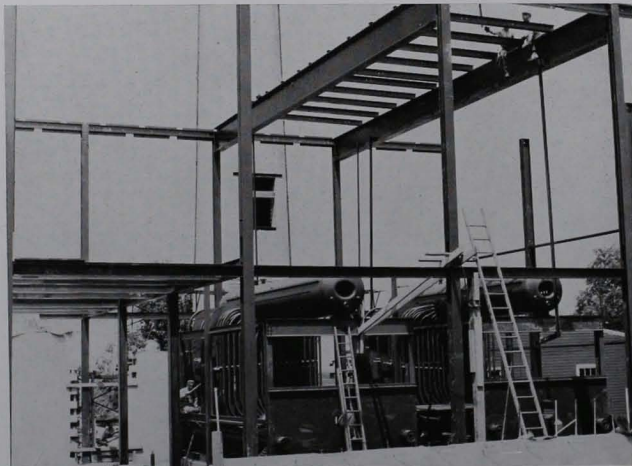

## *Campaign Strategy*

In order to make it possible to solicit personally over 85% of the alumni, the following plans have been laid.

The Eastern section of the United States has been divided into thirteen areas. The enthusiasm and loyalty of alumni are reflected by the fact that in June, when Dr. Helferich recruited chairmen to head the thirteen areas, it took only fifteen phone calls to fill these positions.

These thirteen area chairmen meet monthly with the Loyalty Fund Committee in order to work out details of the campaign.

By August 1, each area chairman had recruited additional alumni, thus forming an area committee.

At present the area committees are making preparations for a fall dinner in each of their respective communities. The alumni who are invited and who attend these area dinners will act as solicitors. Present plans call for an aggregate attendance at these dinners of 600 to 700 alumni. These alumni, in turn, will solicit, it is anticipated, almost 70% of all Ursinus alumni.

Two further steps have been taken to insure personal solicitation of another 15% of the alumni.

In cities which are outside of the thirteen areas but which have a concentration of alumni, such as Wilmington, Pittsburgh, Scranton, etc., small luncheons will be planned to which alumni who will be asked to solicit their fellow-townsmen will be invited.

In the communities where there is a still smaller concentration of alumni, representatives from the administration or faculty, or alumni who volunteer to act as such representatives, will make solicitation calls.

With alumni spread over all sections of the United States and in many foreign countries, it is obvious that not all alumni can be solicited personally. These people, who, it is expected, will not number more than six hundred, will be solicited by mail.



Stone masons working on the west side of the power plant.

**Area VI**  
(The City of Philadelphia.)  
Mr. William C. Faltermayer  
430 W. Stafford St.  
Philadelphia 44, Pa.

**Area VII**  
(Most of Berks and Schuylkill Counties.)  
The Rev. Garnet O. Adams  
Bethany Children's Home  
Womelsdorf, Penna.

**Area VIII**  
(Coatesville, Downingtown, Phoenixville,  
Royersford, Collegeville.)  
Mr. Paul W. Levensgood  
155 Ninth Avenue  
Collegeville, Penna.

**Area IX**  
(The Main Line, Conshohocken, Norristown,  
Ambler, Lansdale, Perkasie.)  
J. William Ditter, Jr., Esq.  
346 Rosemary Ave.  
Ambler, Penna.

**Area X**  
(Most of Delaware County and West  
Chester.)  
Mr. Randolph G. Helffrich  
110 Windsor Ave.  
Upper Darby, Penna.

**Area XI**  
(From Lebanon to Shippensburg and from  
Elizabethville to Elizabethtown.)  
Mr. Edwin B. Hershey  
43 Chocolate Avenue  
Hershey, Penna.

**Area XII**  
(West of the Susquehanna River to York,  
Hanover and Gettysburg; north to Dills-  
burg.)  
Eugene Shelley, Esq.  
35 N. George St.  
York, Penna.

**Area XIII**  
(Washington, Baltimore, Frederick and  
environs.)  
William J. Grove, Esq.  
4529 Lowell Street, N. W.  
Wesley Heights  
Washington 16, D. C.

The pit, on the precise site of the old barn, will hold two 20,000 gallon oil tanks.

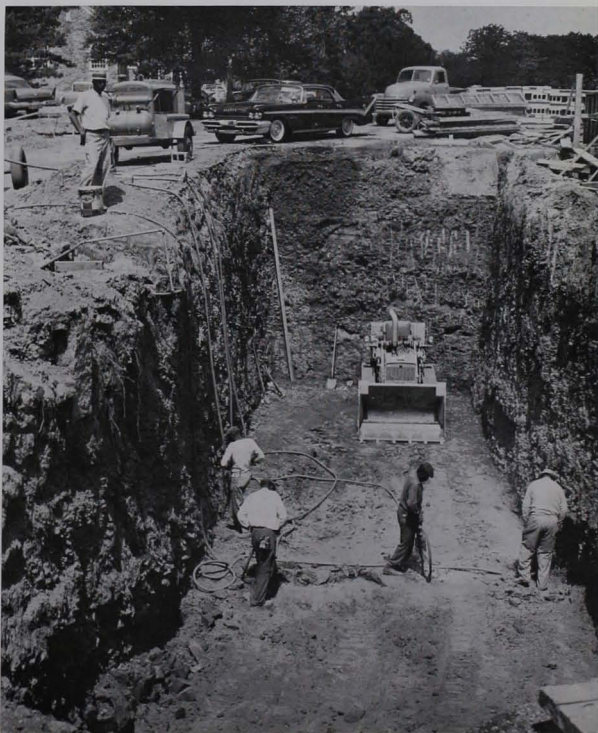

## Campaign Organization

For personal solicitation purposes, the Eastern section of the United States, where 70% of Ursinus alumni live, has been divided into thirteen areas.

The names and addresses of the Area Chairmen are:

**Area I**  
New York City and environs, including part of Connecticut.)

Mr. Robert L. Bateman  
331 Park Avenue  
Manhasset, New York

**Area II**  
Northern New Jersey; including Pennington and Pleasant Beach.)

Mr. George W. Koch  
19 Oak Hill Road  
Short Hills, N. J.

**Area III**  
South New Jersey; including Trenton, Freehold and Point Pleasant.)

Mr. J. Robert Hitchcock  
66 Harding Ave.  
Oaklyn, N. J.

**Area IV**  
Allentown, Bethlehem, Easton, Lehigh, Pottsville, Reading, and Scranton (including Pottsville, Red Hill.)

Floyd E. Heller, Jr., Esq.  
M. R. 23  
Bethlehem, Penna.

**Area V**  
Lower Bucks Co.; and Glenside, Jenkintown, Bryn Athyn.)

Mr. Malcolm M. Derk  
831 Elkins Ave.  
Elkins Park, Penna.

# ALUMNI MUST THINK BIG

by JAMES E. WAGNER

Vice-president, Ursinus College

The remarkable record which Ursinus College alumni have registered in their annual giving to the Loyalty Fund constitutes one of the most vivid impressions I have gathered as a newcomer to the campus.

That record called to mind an old slogan which I used many times during my days as a pastor, and which seems to be especially well exemplified in what the interest and devotion of its alumni mean to Ursinus College. The slogan might well serve as one of the watchwords of the effort now being inaugurated to raise \$5,000,000 for Ursinus College.

## *Loyalty and Love will Lift the Load.*

Now, as the 5,000 living alumni join hands to raise a minimum of \$500,000 toward the total goal, it seems to me that there are a number of things alumni particularly will want to keep in mind.

1. That five-million dollar goal is to be allocated to purposes which every alumnus will favor. Approximately half of it will go toward the cost of the new Heating and Power Plant (basic to all future campus development), the new Dining Hall, and a program of repair, renovation and refurbishing of existing facilities which is already under way and will proceed for the next year or two. The other half of the goal, it is hoped, can constitute substantial increases in endowed scholarships and in general endowment, the annual income from which will enable Ursinus College to aid a larger number of worthy students who need help in financing their schooling, and to lift teaching salaries to levels more in keeping with the economy of the times and with the incalculable debt everyone feels toward the devoted and competent teaching staff which labors on the Ursinus Campus.

2. Ursinus alumni will want to remember that what they are being asked to do toward the raising of their \$500,000 share of the \$5,000,000 being sought, is only what others in other generations have done and have been asked to do from time to time. Some of them were alumni of Ursinus College. Some of them were alumni of other colleges. But one fact which is as moving to recall as it is near-miraculous in its having happened is that, in the days of the founding of Ursinus College, and persist-

ently through the years ever since, many of the gifts for Ursinus College have come from farmers, merchants, mechanics, small tradesmen, most of whom had not themselves had the benefit of a college education but believed in it so fully that they wanted to help make it possible for others.

3. Response to the annual Loyalty Fund appeal has now passed the \$50,000 mark. The present campaign,—while it is conceived as including, not pre-empting, the place of the usual Loyalty Fund appeal,—is for an amount ten times \$50,000. This means simply that Ursinus Alumni are now called upon to "think big" in deciding what their gifts are to be.

4. One way of amplifying the implications of that last sentence would be something like this. If this were a special appeal for alumni giving during the 1962-63 year, the appeal might be to double or triple the amount you have usually given. But since the alumni goal approximates ten times as much as previous annual alumni giving, and since the plan encourages you to take advantage of at least four tax years, then what alumni need to do is, first, to triple the amount each has usually given, then multiply that by four,—and with a prayer in your heart and a deep thrust of your hand into your pocket, sign up with an "intention-to-subscribe" over the next four years at least twelve times the amount you have been accustomed to give each year.

Putting it that way makes it clear that "thinking big" is no idle phrase with reference to each alumnus' responsibility in the raising of the \$500,000 goal.

It also lifts into bold relief, full of promise and hope and gratitude, the import of the old slogan with which this article began:

## *Loyalty and Love will Lift the Load!*

*A view of the new power plant from above Sprinkle Hall (the Infirmary), showing the 8" water main which replaces the old and inadequate 4" ones.*

## *Gifts Needed to Raise \$500,000*

In order to reach the \$500,000 goal, the following gifts from a total of 2,200 alumni are needed—and anticipated:

30 gifts of \$750  
50 gifts of \$600  
120 gifts of \$300  
2,000 gifts of \$120

These gifts, from the majority of Ursinus' 5,000 alumni, will total \$328,500. The balance of the target figures, or \$171,500, will be contributed by alumni who have the ability and disposition to pledge higher amounts. The College anticipates receiving this sum, in gifts ranging from \$1,000 upward, from approximately 100 other alumni.

The minimum figure cited, \$120, implies that the donor would contribute \$40 annually, or \$10 a quarter. This sum, it is felt, is within the reach and ability of all alumni.



URSINUS COLLEGE BULLETIN



## **SAMUEL BOND**

### **URSINUS' ARCHITECT**

*Fourth in a series of portraits entitled  
Know Your Board of Directors*



A conversation with Ursinus' architect naturally turns to where the College has been and where it is going.

"What we're trying to do," explained Mr. Bond, "is to create new buildings that will function in a modern way, according to modern curricula, teaching methods, and concepts of campus life. But at the same time," he added, "we will insist upon retaining as much of the traditional 'spirit of Ursinus' as is possible. We will first determine which styles of present buildings are worthy of perpetuation; then we will continue the best parts of these styles. We choose to do this, rather than to inaugurate some tartly contemporary style on the campus."

Asked whether or not he envisioned the eventual "closing in" of the campus, that is, whether or not the front campus would be invaded by buildings, he said, "No. There is no plan to build along Main Street or to destroy the present beauty of this area. Moreover, whatever

will be erected behind the presently existing main buildings will be properly located so that the feeling of spaciousness is maintained. We intend to have plenty of 'air' around all the buildings which we construct. In short, we are trying to achieve a beautiful, unified, functional, harmonious campus; this is our aim."

A resident of Orefield, with offices in Allentown, Mr. Bond majored in architecture at Carnegie Institute of Technology and has twenty years' experience in his profession. In 1958 he planned and executed the erection of the new girls' dormitories, and he is now the architect in charge of the power plant and steam distribution facility being constructed. His firm is also responsible for the plans of the new dining hall.

At present Mr. Bond has work in process in a half dozen areas in Eastern Pennsylvania. Last year he received the "Honor Award of the American Institute of Architects" for the physical education building which he designed for

Cedar Crest College.

In 1954 he was elected to the Ursinus College Board of Directors. His civic and church activities have included membership on the boards of directors of the Lehigh County Health Association, of which he was president in 1954-55, the Lehigh County Community Council, of which he was president in 1955-56, the Evangelical & Reformed Church General Council, and the Phoebe-Devitt Home for the Aged. He is a past elder and teaches church school at Salem U.C.C., Allentown.

Pleasant and mild-mannered, Mr. Bond expressed confidence in the decisions of the Long-Term Planning Committee of Ursinus' Board. "I believe," he said, "that Ursinus is carefully and wisely planning for the college of tomorrow. The work we have been charged to do—building the power plant and laying new lines throughout the campus—is the finest kind of foundation for future additions."

# FACULTY NOTES

Alumni frequently inquire about the activities of Ursinus College faculty members during the summer months. Here is a sampling of the varied nature of their travel, work and study:

*Miss Ruth H. Rothenberger*, '36, Dean of Women, sailed on June 27 for Germany, where she is spending eight weeks as a group leader for the 1962 summer program of The Experiment in International Living.

In the Department of Chemistry, *Dr. Donald H. Fortnum* worked for ten weeks at Boston University in the National Foundation Research Participation Program for College Chemistry Teachers and is now traveling in Wisconsin; *Dr. Russell D. Sturgis* spent two weeks at one of his hobbies, Civil War History, "following in the tracks of Generals Grant and Sherman;" and *Dr. Roger P. Staiger*, '43, taught a four-week Science Summer Seminar at Albright College and is now enroute West with *Mr. J. Douglas Davis*, '41, planning to visit the Seattle World's Fair.

*Dr. Alfred L. Creager*, '31, College Chaplain, wrote articles for the *United Church Herald* and the *Church School Worker*. He has also revised his book, *Old Testament Heritage*, which will be reprinted in paperback in late 1962. His two-volume work, *The Church—The Faith Community*, will be published by The Christian Education Press and will be used as textbooks by older young people and adults in the church schools of the United Church of Christ.

*Dr. George W. Hartzell*, professor of German, flew to Europe for two months of travel and study; for three weeks he studied German Literature at the University of Freiburg.

*Dr. F. Donald Zucker*, of the political science department, relaxed in Maine before returning to his home in Delphi, from which he is "planning and executing a winning campaign for the Pennsylvania State Senate," on the Democratic ticket. The June issue of the *American Political Science Review* carries a book review by Dr. Zucker.

*Dr. John J. Heilemann*, head of the physics department, read a paper entitled "The Pulse in the Elementary Study of Wave Phenomena" at the June meeting of the American Association of Physics Teachers held at Carleton College in Minnesota. His colleague, *Dr. Evan S. Snyder*, '44, is spending the three sum-

mer months as a research participant at the Oak Ridge National Laboratory in Tennessee.

*Dr. George G. Storey*, associate professor of English, is teaching courses on "Great English Writers" and "Eighteenth Century Literature" for eight weeks at the University of Delaware.

*Dr. William J. Phillips*, professor of English, is traveling in Europe for two months. *Dr. Levie van Dam*, professor of biology, toured Canada; from there he sailed for Europe where for two months he is traveling and visiting relatives and friends.

*Dr. Frank L. Manning*, head of the mathematics department, vacationed in Bermuda and then drove to the Seattle World's Fair. *Miss Blanche B. Schultz*, '41, spent June at the University of Oklahoma attending a Computer Science Conference for college professors of science, mathematics and engineering. In July she was on active duty for training with Navy Patrol Squadron 934, which operated out of Jacksonville, Florida, Naval Air Station.

*Dr. William F. Philip* visited, among other scenic spots, the Music Camp in Maine where, for fifteen years, he taught. *Mr. Robert R. MacMurray*, '50, of the economics department, after studying for six weeks in the U. of Pa. Summer School, traveled through Virginia.

*Mr. H. Lloyd Jones* visited one month in Santa Fe before returning to the Admissions Office. *Mr. John R. Gustavson* took graduate courses in English Literature at Lehigh.

*Dr. Edward H. Platte*, the college physician, motored to the Seattle World's Fair, and *Dr. Henry K. Shearer* of the economics department participated in several seminars conducted by the Graduate School of Business at the University of Chicago.

*Dr. and Mrs. Roland F. Doane*, both of the Department of Romance Languages, spent the summer in Burlington, Vermont, teaching at the University of Vermont, where Dr. Doane had taught for thirty-five years, prior to his coming to Ursinus.

*Dr. William T. Parsons*, '47, contributed in several ways to the Norristown Sesquicentennial celebration. His "Notes and Documents on the Sesquicentennial of Norristown as a Borough 1812-1962" was read at the February meeting of the



*Professors Mattern, Bone, Sturgis, Yost, Phillips, and Davis* are pictured here during the Summer School. These six professors teach for two years each.

Historical Society of Montgomery County and was subsequently published in the Spring, 1962, issue of the Society's *Bulletin*. This article also served as the historical feature in the Sesquicentennial edition of the *Norristown Times Herald*. Dr. Parson's "Lives and Interests of Isaac Norris I and II" similarly was the feature article in the special issue of the *Montgomery Post*.

At the annual meeting of the Pennsylvania Historical Association, which will be held in Allentown in conjunction with the Allentown Bicentennial observance, Dr. Parsons will present a paper entitled "William Allen as Seen by a Contemporary." During the summer months Dr. Parsons expects to complete his historical biography of Isaac Norris II.

*Dr. Maurice W. Armstrong*, head of the history department, acted as tour conductor for the Second Annual Ursinus College Travel Seminar, which visited eight European countries in two months. Fourteen students made the trip with him, some of whom took the tour for course credit.

The many friends of *Mr. Maurice O. Bone* and *Dr. Foster L. Dennis*, '31, will be happy to learn that they are making rapid progress toward full recovery from the illnesses which they suffered shortly before the end of the academic year.

*Mr. Raymond Gurzynski*, '39, has

## 1962 Commencement

On June 4, 191 Ursinus seniors received their degrees at the graduation exercises in the New Gym.

Admiral Ben Moreell, U.S.N. (ret.) delivered the commencement address. "The crucial conflict of our day," he said, "is between self-disciplined responsible individualism and coercive collectivism functioning under disciplines imposed and enforced by the state."

"Self-discipline," he continued, "stems from dedication to a system of moral values derived from our religious convictions."

Admiral Moreell's naval career began shortly after his graduation from Washington University in 1913. He became an admiral in 1937, and, three weeks after the attack on Pearl Harbor, he organized the SeaBees; under his leadership and command these builders-fighters grew to a total strength of 10,000 officers and 240,000 men, a ten-billion dollar enterprise.

Following his retirement from the Navy in 1946, he became chairman of the board and president of Jones and Laughlin Steel Corporation. He relinquished the presidency in 1952 but continued as chairman of the board until his retirement in 1958.

He was awarded an honorary Doctor of Laws degree by the College.

Other recipients of honorary degrees were the Reverend Andre Rocco de Villiers of Durban, South Africa, moderator of the Presbyterian Church of South Africa, who received the degree of Doctor of Divinity and who delivered the Baccalaureate sermon; the Reverend F. Nelson Schlegel, '23, executive secretary of the City Missionary Society of Boston, who was granted the degree of Doctor of Divinity; and John Anthony Brown, Jr., vice-president of Occidental College in Los Angeles, who was awarded the degree of Doctor of Humane Letters. Mr. Brown was formerly professor of political science and dean of men at Temple University.

### "Distinguished Teaching"

Dr. Roger P. Staiger, '43, associate professor of chemistry, and Evan S. Snyder, '44, associate professor of physics, each with more than fifteen years' service on the Ursinus faculty, received the Christian R. and Mary F. Lindback Awards for Distinguished Teaching at the June commencement exercises.

The awards, each in the amount of



Admiral Ben Moreell, U.S.N. (Ret.)

\$500, were made possible, for the second consecutive year, by a generous grant from the Lindback Foundation. The late Mr. Lindback was at one time president of Abbotts Dairies. The College also received \$1,000 to be applied to the endowment for scholarships.



Dr. Roger P. Staiger, '43



Dr. Evan S. Snyder, '44

...ught in an informal pose in August during Ursinus 179 years, an average of thirty

...een a "vacation relief" salesman on show floors for the Philadelphia Electric Company.

Dr. Robert S. Howard, associate professor of biology, and an inveterate invertebrate ecologist, toured New England, stayed briefly at the Marine Biological Laboratory at Woods Hole, Mass., and then pursued his main interest, looking for insects along the Atlantic coast in the intertidal zone.

Eleven other faculty members taught in the College summer school sessions, and all administrative officers of the College were on duty during the summer months.



## MARTIN M. KOHN, '40

Sailing the high seas under a most heartening and encouraging name, the *S.S. Hope* also carries its traditional travelling companions, Faith and Charity. Along with these intangible blessings, this American ship of aid and comfort has, among its 100 hand-picked medical specialists, an Ursinus alumnus, Martin M. Kohn, '40.

Practically a floating medical school, the *S.S. Hope* brings healing and the healing arts to countries which send her an S.O.S.; she goes only where national and local health and medical authorities invite her.

Dr. Kohn, an internist and heart specialist, whose practice is in suburban San Francisco, volunteered to serve on

the *Hope's* initial assignment in the Far East. This summer he, with his wife, also a physician, their three sons and a daughter, flew to Peru where they met the *Hope* and settled down with her for a nine weeks' mission in that land.

A native of Norristown, Dr. Kohn is a graduate of the University of Chicago Medical School; he took advanced work at the Leahy Clinic in Boston. A major in WWII, he was with the Allied Headquarters Staff in Europe. At present he is assistant chief of Peninsula Hospital, San Francisco, and president-elect of the San Mateo Heart Association. His wife, a pediatrician, is a clinical instructor at the University of California at San Francisco.

## SANDRA E. MOTTA, '61

Harold Wiand, '28, president of the Alumni Association, engineered one of the nearest publicity feats for Ursinus in recent years.

When the Phoenixville Junior Chamber of Commerce was looking for some beauties to ride in its tenth annual dogwood parade, he suggested Sandy Motta, '61, the 1960 Miss Liberty Bowl, who now teaches mathematics in the Glenside-Weldon Junior High School.

During the May 19 festivities, Sandy was presented with four native pink and white blossoming dogwood trees, which Col. William G. Dunnington, Commanding Officer at Valley Forge General Hospital and formerly stationed with the U.S. Army in Panama, arranged with the Military Air Transportation Service to have flown to Panama.

In presenting the trees to the Latin

American beauty, Raymond Keifer, president of the Junior Chamber of Commerce, expressed the hope that "these trees might spark the concept of a 'friendship fence' to replace the present cyclone-type protective fence along the canal."

The trees began their 3,000-mile journey on June 21; Sandra left for home on June 23, and the following week she planted the trees at Gutan Locks at the Atlantic Ocean entrance to the canal.

Before her return to Panama, Sandra appeared on WPEN's Red Benson show on June 8. Parts of this original broadcast were replayed on June 11 and June 17. The "In Our Town" column of *The Evening Bulletin* carried a feature story on Sandy and these events on June 11. And Sandy, a loyal Ursinus alumna, mentioned the name of the College at every opportunity.

# ALUMNA



Photo by Jules Schick

URSINUS COLLEGE BULLETIN

"At 75, Dr. Ralph Wiest Schlosser still strides across the campus with the same purposeful gait he has used since his first set foot on the grounds of the College some 57 years ago." Thus begins a brochure printed by Elizabethtown College and distributed at a "Recognition Luncheon" held for Dr. Schlosser and his wife on June 2.

During the luncheon, the vice chairman of the Board of Trustees granted him the title "President-Emeritus." For his years of work, instruction, sacrifice,

service and devotion to Elizabethtown, he was hailed as one of the most powerful forces in the moulding of that college.

After attending the academy at Elizabethtown as a student-teacher, he came to Ursinus and was graduated in 1911; he received an A.M. from Ursinus in 1912. He returned to Elizabethtown to teach English, became head of the Department of English, served as dean of the college for five years, and was elected president of Elizabethtown College in

1927, a position he held until 1941.

Dr. Schlosser earned a second master's degree in 1922, from Columbia University; Ursinus conferred upon him the honorary degree of Doctor of Literature in 1932.

And, as the brochure pointed out, "The fact that he still travels an average of 15,000 miles each year on church business and speaking engagements is ample evidence that he is still very much on the go."



**RALPH W. SCHLOSSER, '11**

## IN THE NEWS

### SHERIDAN D. MUCH, '47

Joe Much became Sports Editor of the Salem, Oregon, *Capital Journal* on Sept. 1, and less than six months later he was the subject, in his own paper, of a long feature article which, in unequivocal prose, lauded the *Capital Journal's* new find. His "taking familiar words and rearranging them to introduce versatile vitality in sports writing" is what seems to have impressed his West coast readers.

For instance, to Joe, a coach who promotes sports among kids does "missionary work among the lollypop set." A smart horse is one with "hayburning audition." A talkative pole vaulter is "vowelsome," and vaulting out-doors is



"stick jumping in the fresh air."

Some tall basketball players are, he suggests, "gaunt specters with rebellious glands and with insufficient coordination to walk and chew gum at the same time." Other players have "arms as limp as yesterday's asparagus."

Interrogated about his academic past, Joe described Ursinus as a place where "you don't learn to make a living, but learn to live a fuller life."

Married to the former Juanita Wood, '48, he moved West with his family from Colorado, where he was Sports Editor of *The Daily Sentinel* in Grand Junction.

# '62 Loyalty Fund Nets \$52,942.84

## 61% INCREASE OVER 1960 FIGURES

### Percentage of Increase In Contributions

The increase in Loyalty Fund contributions rose 16% in the 1962 campaign. From 1960 to 1962 the increase in contributions was 61%. In nine years alumni have contributed a total of \$285,631.18 to Ursinus through the Loyalty Fund.

### 1962 Campaign

Ursinus graduates can once again be proud of their record of giving to the College. In 1962 2,520 alumni contributed \$52,942.84.

These figures are to be compared with the 1961 record: 2,476 and \$44,215.34.

Percentage of participation in 1962 was 52.6%, and the average gift was \$21.01, an increase of \$3.16 over 1961.

Ursinus, continuing its phenomenal rate of alumni participation in the annual giving program, again scored high in the national ranking of colleges in its category.

Glenn Eshbach, '39, General Chairman of the Loyalty Fund, commented that his work in the drive is made "pleasant and pleasurable" in the light of such a willing and generous response from fellow alumni. "The cooperation I get from everyone involved is most heartening and encouraging," he said.

*This report convinces me that the quotation from Faraday on the facade of Pfahler Hall of Science has had an effect on Ursinus students; "But still try, for who knows what is possible." Accepting this as a challenge, alumni will exceed their \$500,000 goal in the coming Capital Funds Drive.*

D. L. HELFFERICH

### Leading Classes

The Class of 1894, with \$5,000 in total contributions, led the field in the 1962 Loyalty Fund Campaign. Second among the sixty-seven classes was the Class of 1936, with \$2,942.38. The Class of 1929 gave \$2,226.00 to place third.

In percentage of participation among the forty-three classes which have twenty-five or more living members, the Class of 1939 ranked first; 90% or 83 of its 92 members contributed. The Class of 1921 reached 89%, followed by the Class of 1961, 72%; the Class of 1938, 72%; the Class of 1926, 69%; the Class of 1945, 68%; and the Class of 1954, 67%.

### The Century Club

In 1954, the first year of the Loyalty Fund, 33 alumni contributed \$100 or more. During this latest campaign there were 148 members of The Century Club, representing an advance of over 200%.

The Class of 1938, with thirteen of its members contributing \$100 or more, led the list in the 1962 campaign, as it had in 1961. The Class of 1931 had nine Century Clubbers, and there were seven from the Class of 1943. The classes of 1936, 1939, 1941 and 1951 had six each.

AMOUNT OF CONTRIBUTIONS

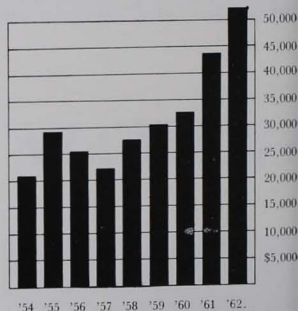

NUMBER OF CONTRIBUTORS

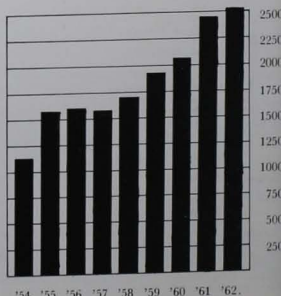

## Results of the 1962 Loyalty Fund Campaign

Class	No. in Class	No. of Contributors	June 30, 1962	% of Class Contributing	1962 Campaign	% of Class Contributing	1961 Campaign	Contributions, June 30, 1962	Contributions, June 30, 1961	Class	No. in Class	No. of Contributors	June 30, 1962	% of Class Contributing	1962 Campaign	% of Class Contributing	1961 Campaign	Contributions, June 30, 1962	Contributions, June 30, 1961
1889	3	1	33	67	5.00	15.00				1929	67	33	49	58	2,226.00			2,146.00	
1890	0	0	0	0	.00	.00				1930	96	54	56	59	1,320.94			1,279.25	
1891	0	0	0	0	.00	.00				1931	98	44	45	44	1,364.44			1,326.25	
1892	2	1	50	50	1,000.00	25.00				1932	80	35	44	55	652.00			660.00	
1893	1	1	100	100	100.00	100.00				1933	81	23	28	41	522.00			697.00	
1894	1	1	100	100	5,000.00	3,000.00				1934	80	29	36	37	472.50			623.50	
1895	0	0	0	0	.00	.00				1935	80	38	47	36	839.00			724.50	
1896	2	0	0	0	.00	.00				1936	77	40	52	60	2,942.38			1,302.00	
1897	2	1	50	100	25.00	75.00				1937	84	51	61	50	1,303.37			703.00	
1898	0	0	0	0	.00	.00				1938	89	64	72	67	1,755.50			1,879.00	
1899	5	1	20	20	10.00	10.00				1939	92	83	90	76	1,323.50			1,131.50	
1900	2	2	100	67	12.00	20.00				1940	118	47	40	43	829.50			800.00	
1901	1	0	0	0	.00	.00				1941	106	61	58	57	1,196.00			875.50	
1902	0	0	0	0	.00	.00				1942	103	46	45	37	1,042.50			811.25	
1903	3	2	67	67	115.00	115.00				1943	111	49	44	54	958.50			899.75	
1904	3	1	33	33	25.00	25.00				1944	73	25	34	42	247.00			353.50	
1905	5	4	80	100	1,150.00	50.00				1945	78	53	68	74	696.00			571.50	
1906	5	4	80	100	151.00	156.00				1946	86	50	58	47	453.50			293.00	
1907	7	4	57	43	73.00	65.00				1947	148	65	44	53	520.00			652.00	
1908	6	4	67	67	85.00	45.00				1948	147	89	61	65	820.00			814.00	
1909	8	2	25	37	25.00	225.00				1949	214	116	54	55	984.00			1,557.75	
1910	15	10	67	67	225.00	270.00				1950	237	86	36	39	1,067.00			1,000.50	
1911	9	9	100	100	247.00	230.23				1951	221	106	48	50	1,040.50			1,288.00	
1912	12	10	83	46	637.00	420.00				1952	177	95	54	53	802.50			691.00	
1913	18	14	78	80	1,656.00	1,631.00				1953	146	70	48	45	586.00			476.50	
1914	25	13	52	54	360.00	357.00				1954	147	99	67	65	548.00			438.50	
1915	20	16	80	67	1,258.00	218.00				1955	135	60	44	51	357.50			418.50	
1916	21	12	57	65	415.00	267.50				1956	158	76	48	50	470.00			429.00	
1917	18	14	78	83	285.00	1,295.00				1957	145	77	53	59	532.00			521.50	
1918	23	17	74	58	250.00	220.00				1958	163	101	62	61	627.00			466.00	
1919	27	16	59	67	365.00	397.50				1959	168	72	43	43	429.00			1,373.00	
1920	36	18	50	61	1,095.00	1,588.00				1960	157	74	47	65	615.50			933.72	
1921	28	25	89	89	975.00	1,420.00				1961	195	141	72		1,287.59				
1922	37	23	62	42	580.00	312.50				1962		2			7.00				
1923	43	18	42	51	1,685.00	479.00				New York Alumni Regional Group								14.95	
1924	45	22	49	52	2,095.58	807.00				Zeta Chi Fraternity								100.00	
1925	40	17	43	40	455.50	381.62				Miscellaneous								100.00	
1926	42	29	69	67	417.00	472.00													
1927	53	27	52	47	535.35	532.00													
1928	68	27	40	41	701.24	639.52													
											4,792	2,520	52.59	53.47	\$52,942.84			\$44,215.34	

## Contributors to the 1962 Loyalty Fund

- |   |   |  |   |
|---|---|--|---|
| <p>*—contribution is \$100 or greater<br/>                 **—contribution is \$1,000 or greater</p> <p>1889—33% contributing<br/>                 Spare, Henry W.</p> <p>1892—50% contributing<br/>                 *Greaves, Mrs. Jessie Royer</p> <p>1893—100% contributing<br/>                 *Helfferich, Mrs. William U.<br/>                 (Nova Shuler)</p> <p>1894—100% contributing<br/>                 *Stauffer, George A.</p> <p>1897—50% contributing<br/>                 Reagle, John O.</p> <p>1899—20% contributing<br/>                 Alden, Joseph F.</p> <p>1900—1909<br/>                 Loyalty Fund Chairman<br/>                 Mrs. Howard U. Miller</p> <p>1909—100% contributing<br/>                 Behney, Mrs. Harry<br/>                 (Katherine Laros)</p> <p>Thompson, Lewis R.<br/>                 1905—67% contributing<br/>                 Poorman, John H.</p> <p>*Spangler, Marion G.<br/>                 1904—33% contributing<br/>                 Miller, Mrs. Ralph E.<br/>                 (Alma Clamer)</p> <p>1905—80% contributing<br/>                 Laurie, Mrs. Frank A.<br/>                 (Dessa Ebbert)</p> <p>Miller, Mrs. Howard U.<br/>                 (Bertha Evelyn Shippe)</p> <p>Place, Clarence G.<br/>                 *Wismer, Ralph F.</p> | <p>1906—80% contributing<br/>                 Faringer, David R.<br/>                 *Foltz, Beverly A.<br/>                 Fretz, Mrs. Edward S.<br/>                 (Mabel Hobson)</p> <p>Moore, Mrs. William<br/>                 (Mary Behney)</p> <p>1907—37% contributing<br/>                 Alspach, Titus<br/>                 Fedley, Nelson P.<br/>                 Lenhart, William J.<br/>                 Moore, William</p> <p>1908—67% contributing<br/>                 Danehower, Harvey B.<br/>                 Johnson, Mrs. Rhea Duryea<br/>                 Letley, Harvey M.<br/>                 Tobias, J. Ellis</p> <p>1909—25% contributing<br/>                 Kerschner, Dr. &amp; Mrs. W. Sherman<br/>                 (Elizabeth Long)</p> <p>1910—67% contributing<br/>                 Loyalty Fund Chairman<br/>                 Mrs. Amy F. Tucker</p> <p>Davis, Samuel D.<br/>                 Heriitage, J. Paul<br/>                 Keyser, Howard B.<br/>                 Lauer, Luther M.</p> <p>*Maeder, Henry G.<br/>                 Thompson, Albert R.<br/>                 Tucker, Mrs. C. S.<br/>                 (Amy Fermier)</p> <p>Tyson, Howard P.<br/>                 Wagner, Ernest C.<br/>                 Zimmerman, Mrs. Alfred J.<br/>                 (Rena Spouster)</p> | <p>1911—100% contributing<br/>                 Loyalty Fund Chairman<br/>                 Amos J. Heiny</p> <p>Buckwalter, Mrs. Joseph A.<br/>                 (Dorothy Latshaw)</p> <p>*Heiny, Mr. and Mrs. Amos J.<br/>                 (Gene Dunn)</p> <p>Keener, John W.<br/>                 Langner, Charles W.<br/>                 Roberts, Mrs. Emos<br/>                 (Hannah Detweiler)</p> <p>Rose, Lewis D.<br/>                 Schlosser, Ralph W.<br/>                 Strack, William C.</p> <p>1912—83% contributing<br/>                 Loyalty Fund Chairman<br/>                 A. M. Billman</p> <p>*Behney, Charles A.<br/>                 Billman, A. M.<br/>                 Brooks, Florence A.<br/>                 Brooman, Mrs. Wm. G.<br/>                 (Clara Deck)</p> <p>*Glatfelter, Edward A.<br/>                 Jacobs, Mrs. Melvin C.<br/>                 (Mabelle Heebner)</p> <p>Kerschner, Ammon G.<br/>                 *Matz, Robert L.<br/>                 *Saylor, Grace S.<br/>                 Stout, Helen I.</p> <p>1913—78% contributing<br/>                 Loyalty Fund Chairman<br/>                 Ellwood S. Paisley</p> <p>Cassel, Lloyd S.<br/>                 Ellis, Rebekah M.</p> | <p>*Fisher, Ada M.<br/>                 Gerges, Mrs. Wesley R.<br/>                 (Stella Hain)</p> <p>Griffith, Mrs. Richard I.<br/>                 (Georgine Ashenfelter)</p> <p>Jacobs, E. Bruce<br/>                 Lauer, Walter M.<br/>                 Mathieu, Percy W.<br/>                 (Viola Hain)</p> <p>*Paisley, Ellwood S.<br/>                 Robbins, Chester<br/>                 Schell, Mrs. Arthur F.<br/>                 (Vivian Hain)</p> <p>Wetzel, John K.<br/>                 *Yingst, Walter J.<br/>                 Yoh, Paul W.</p> <p>1914—52% contributing<br/>                 Loyalty Fund Chairman<br/>                 Paul E. Elicker</p> <p>Cougle, Mrs. Walter<br/>                 (Florence Scheuren)</p> <p>Crawford, Mrs. George E.<br/>                 (Esther Klein)</p> <p>Elicker, Paul E.<br/>                 Ensminger, George R.<br/>                 Ferrer, Helen M.</p> <p>Fink, Mrs. Wm. L.<br/>                 (Esther Peters)</p> <p>Fisher, Charles A.<br/>                 Gebhard, Henry E.<br/>                 Hess, Maurice A.<br/>                 *Longacre, Walter F.<br/>                 Merz, John E.<br/>                 Sigafos, Cora H.<br/>                 Wagner, Edna M.</p> |
|---|---|--|---|

1915-80% contributing  
Loyalty Fund Chairman  
Ralph J. Harkitt

Beltz, John H.  
Fiedler, Mrs. Frederick J.  
(Sarah Mayberry)  
Fink, William L.  
Godshall, Frank L.  
Harrity, Ralph J.  
Kilmer, Elmer E.  
Kneeder, Eva C.  
Markley, Mrs. Russel K.  
(Anna West)  
\*McClure, Norman E.  
Mertz, Mrs. John E.  
(Emily Wiest)  
Minich, Roy L.  
Sennat, Mrs. Lloyd  
(Adele Hanson)  
Snyder, Emily H.  
Yost, Mrs. Ethelbert B.  
(Gladys Booverm)  
Nyce, Laura (deceased)  
Vanderslice, Harvey R.  
1916-57% contributing  
Loyalty Fund Chairman  
D. Sterling Light

\*Bahner, Jacob E.  
Bemiseder, Franklin R.  
\*Bowman, Mrs. John R.  
(Rachel Shaner)  
Derr, LeRoy F.  
Gingrich, Herman F.  
Gobrecht, Walter R.  
Hartzel, Mrs. Joseph M.  
(Mae Elizabeth Koshler)  
Kerschner, Harold B.  
\*D. Sterling Light  
Miller, Mrs. Walter M.  
(Margaret Care)  
Shearer, Simon S.  
Stugart, Ralph  
1917-78% contributing  
Loyalty Fund Chairman  
Marian H. Reifsnieder

\*Bomberger, John H. A.  
Dison, Andrew M.  
Kehm, Harry S.  
Koons, Guy A.  
Messinger, Dr. and Mrs. Mark G.  
(Sadie Hunsicker)  
Moyer, Earl B.  
Probsto, Mrs. Russell B.  
(Emily Miller)  
Reifsnieder, Marian H.  
Richards, Rev. and Mrs. J. Stanley  
(Alda Shoemaker)  
Weiss, Harold J.  
\*Yost, Lloyd O.  
Ziegler, Preston E.  
1918-74% contributing  
Loyalty Fund Chairman  
Raymond E. Wilhelm

Ashenfelter, Mrs. Bertram  
(Mary Johnson)  
Bartman, Russell C.  
Bickel, Elsie L.  
Deitz, Gilbert A.  
Deitz, Purd E.  
Jones, Mrs. Wm. S.  
(Bessie Rosen)  
McKee, Wilbur K.  
Miller, Samuel W.  
Probsto, Mrs. Milton H.  
(Margaret Slinghoff)  
Putney, Max C.  
Roth, Esther R.  
Thomson, Mrs. J. Oscar  
(Ruth Craft)  
Underwood, Althea Faux  
Voet, Mrs. Paul M.  
(E. Rebecca Rhoads)  
Wilhelm, Raymond E.  
Will, Mr. and Mrs. Charles R.  
(Anna Willaver)  
1919-59% contributing  
Loyalty Fund Chairman  
Wallace C. Savage

Bickel, Mrs. Edgar C.  
(Etta Wickesham)  
Boyd, Edna Mae  
Brummer, Mrs. B. Frank  
(Marion Grater)  
Davis, Mrs. J. Steffe  
(Emily Phillips)  
Deisher, J. Carroll  
Fegeley, Alma M.  
Goff, Mrs. Jessamine W.  
(Jessamine MacDonald)  
\*Krekstein, Herman H.  
Kutch, Mrs. Arthur R.  
(Emily Lou Schweigert)  
Leiphart, Elmer E.  
Lentz, Mrs. Frederic R.  
(Clara Maul)  
Parkey, Mrs. W. Pryce  
(Matilda Maurer)  
Raezter, Ernest V.  
\*Savage, Wallace C.

Sheaffer, Rebekah S.  
Yaukey, Jesse B.  
1920-50% contributing  
Loyalty Fund Chairman  
Bertram M. Light

Anderson, Mrs. Claus L.  
(Helen Fry)  
Bartman, Mrs. Frank L.  
(Naomi Detwiler)  
Brownback, Mrs. J. Harold  
(Lola Hook)  
Deitz, Mrs. Gilbert A.  
(Anna Beddow)  
\*Gingrich, Leah A.  
\*Grossman, Eugene S.  
\*Hefflinger, Clarence E.  
\*Helfren, Arthur R.  
\*Hefflicher, Donald L.  
(Anna Knauer)  
Light, Mr. and Mrs. Bertram M.  
(Anna Grim)  
Miller, Miles V.  
Pearson, Mrs. Lawrence H.  
(Pauline Davis)  
Sweet, Mrs. Wm. A.  
(Margaret Harlerode)  
Tippin, Daniel N.  
Vedder, Sanford E.  
Walton, L. Arthur  
\*Yost, Mrs. Lloyd O.  
(Mildred Erney)  
1921-89% contributing  
Loyalty Fund Chairman  
Charles U. Shellberger

Bradway, Mrs. E. J.  
(Lola Huttel)  
Chismier, Mrs. Leslie  
(Beulah Schell)  
Clapham, Elizabeth C.  
Crane, Mrs. Thompson B.  
(Marguerite Moyer)  
Deisher, Mrs. J. Carroll  
(Mazie Richman)  
Gregory, Norman E.  
Gulick, Mrs. Samuel S.  
(Anna Roeder)  
Harding, Dorothy S.  
Hasler, Ruth I.  
\*Hefflicher, Donald L.  
Hooverter, Mrs. Galen  
(Louise Kunkel)  
Holden, Mrs. Elwellyn C.  
(Ruth Snyder)  
Isenberg, Paul H.  
Johnson, Mrs. Kenneth G.  
(Helen Fabringer)  
Kehl, George P.  
Loz, Mrs. Albert P.  
(Thelma Wood)  
Ludwig, L. Harrison  
Maurer, Oliver K.  
Mentzer, Dorothy A.  
\*Schwartz, Clyde L.  
\*Sheeder, Mrs. Franklin I.  
(Josephine Xander)  
Shellberger, Charles U.  
Wolford, William O.  
Zechman, Rev. and Mrs. A. Levay  
(Carolyn Klingler)  
1922-62% contributing  
Loyalty Fund Chairman  
James W. Bright

Barber, Mrs. George R.  
(Gladys Light)  
Bear, Mrs. John N.  
(Margaret Bookman)  
\*Bright, James W.  
Brown, George E.  
Bubick, Mrs. Allen F.  
(Eugenia Berger)  
Canan, Alexander G.  
Detwiler, M. Wesley  
DeVoe, Mrs. Jay J.  
(Angeline Henricks)  
Farley, Robert A.  
Gobrecht, Loy C.  
McConnell, Mrs. John E.  
(Frieda Ash)  
Meyer, Frank H.  
Munroe, Mrs. Frank D.  
(Mildred Mitman)  
\*Newitt, John G.  
Paine, Mr. and Mrs. Clarence A.  
(Doris Allen)  
Peterman, Ernest R.  
\*Sheeder, Franklin I.  
Smith, Mrs. Harvey M.  
(Myrtle Keim)  
Styer, Mrs. Milton B.  
(Margaret McCavery)  
Undercoffler, Edwin T.  
Zandt, Mr. and Mrs. A. Randal  
(Helen Reimer)  
1923-42% contributing  
Loyalty Fund Chairman  
Herbert R. Howells

\*Babney, Mrs. Edgar N.  
(Lillian Isenberg)

Beck, Mrs. Henry  
(Emma Boyd)  
Bergvall, Mrs. Royal C.  
(Claire Laurence)  
Billett, Michael C.  
Ehman, Dobbis F.  
\*Houck, Dr. and Mrs. E. Karl  
(Caroline McBlain)  
Howells, Herbert R.  
\*Hunter, J. Harley  
Ludwig, Daniel  
Nace, Mrs. Oliver W.  
(Margaret Frutchey)  
Prizer, Mrs. S. Russell  
(Ethel Fox)  
Schlegel, F. Nelson  
Shaffer, William R.  
Sheely, Howard E.  
Snyder, Mrs. W. Harry  
(Helen Achenbach)  
Wagoner, Mrs. Claude B.  
(Kathryn Groff)  
Wismer, Mrs. Helen B.  
(Helen Boyer)  
1924-49% contributing  
Loyalty Fund Chairman  
Mrs. Samuel T. Roeder

Ballantyne, Mrs. Richard  
(Helen Isenby)  
Bare, Paul Wesley  
Berger, Mrs. Clyde A.  
(Emma Roeder)  
Bietsch, Warren F.  
Clarke, Mrs. John F.  
(Elizabeth Foley)  
Corkhill, Eric A.  
Faye, Edwin N.  
Flittler, S. Maxwell  
George C. Arthur  
Gotschalk, Henry C.  
Groninger, Helena E.  
Harper, Mrs. Robert S.  
(Edith Fetters)  
Hedrick, Raymond M.  
Hendrickson, Mrs. Richard G.  
(Dorothea Haeelig)  
\*Hoover, Mrs. Charles H.  
(Margaret Hocker)  
Kaufman, Henry S.  
Mankley, John C.  
\*Reimert, William D.  
\*Robinson, Mrs. Jack  
(Hester Heilmann)  
\*Roeder, Mrs. Samuel T.  
(Naomi Kistler)  
Yout, Grace W.  
Yost, Margaret A.  
1925-43% contributing  
Loyalty Fund Chairman  
Mrs. Stanley M. Kurtz

\*Bisbing, John H.  
Cook, Edward R.  
Drissel, Mary W.  
Eger, Sherman A.  
\*Heiges, Ralph E.  
Herber, Elmer C.  
Kimes, Pearl C.  
\*Koch, Mrs. George W.  
(Jeanne Gilbert)  
Kurtz, Mrs. Stanley M.  
(Sallie Belle Mosser)  
Morgan, Mrs. Robert  
(Vivian Wismer)  
Nagle, Mrs. J. Stewart  
(Alice Berger)  
Piscator, John C.  
Rutter, Mrs. Fernly V.  
(M. Elizabeth Holloway)  
Shaffer, Mrs. Wm. R.  
(Katherine Stevenson)  
Staudt, Edith E.  
Stevenson, Mrs. David  
(Elizabeth Evans)  
Wood, Lloyd H.  
1926-60% contributing  
Loyalty Fund Chairman  
Allen C. Harman

Bietsch, Mrs. Warren F.  
(Dorothy Threapleton)  
Brachman, Chester L.  
Brenner, Scott E.  
\*Derk, Malcolm M.  
Fleming, Mrs. Harry R.  
(Margaret Ehl)  
Gardner, Mrs. Resford E.  
(Winifred Derr)  
Gilbert, Mrs. Harold R.  
(Lena Carl)  
Gannet, Oren W.  
Harman, Allen C.  
Harter, Edna S.  
Kichline, Mrs. C. P.  
(Helen Walbert)  
Kirkpatrick, George W. R.  
McGee, Mrs. John  
(Harriet Smith)  
Myers, Sydney E.  
Paine, R. Maxwell  
Raddifield, Isabel H.

Rockwell, Mrs. Donald  
(Margaret Miller)  
Schaeffer, Mary L.  
Schoenly, Claude V.  
Schoenly, Mrs. Richard  
(Mildred Barlow)  
Shutack, Julia E.  
Slifer, Morris D.  
Stafford, William B.  
Stevenson, David  
Thomas, Mrs. Allan R.  
(M. Amanda Kern)  
Welker, Edmund F.  
Welsch, A. Augustus  
Wetzel, Mrs. John K.  
(Alice Miller Cann)  
Yaukey, Charles W.  
1927-32% contributing  
Loyalty Fund Chairman  
Morton J. Oppenheimer

Blum, C. Eugene  
Boice, Russell T.  
Cassell, Mrs. Elwood B.  
(M. Adelaide Hathaway)  
Clark, Thomas J.  
Denny, William C.  
Enoch, Lloyd R.  
Erb, George F.  
Gardner, C. Earl  
Heffrich, Mrs. Randolph G.  
(Isabel Johnson)  
Henkels, Robert M.  
Hespenheide, Mrs. Walter H.  
(Helen Ort)  
Hoagland, Mr. and Mrs. Owen A.  
(M. deceased (Bertha Weaver)  
Kaufman, Grace  
King, Mrs. John A.  
(Kathryn Reimert)  
\*Koch, George T.  
Lesser, Evelyn A.  
Molitor, Mrs. Walter V.  
(Lillian Moser)  
Nace, Oliver W.  
Reimert, Samuel A.  
Rice, Mrs. Harry T.  
(Marion Werner)  
Sabbid, Harvey C.  
Stichler, Mary E.  
Straley, Ralph N.  
Welsch, Mrs. A. Augustus  
(Merle Jenkins)  
Werkeiser, Mrs. Bertram M.  
Yost, Naomi Bronn  
Yost, Mrs. Merrill C.  
(Ruth Kuder)  
1928-40% contributing  
Loyalty Fund Chairman  
Harold E. Wand

Anderson, Jane E.  
Barron, Herbert W.  
Bauman, Stanley W.  
Berger, Dorothy E.  
Blum, Mrs. C. Eugene  
(Helen Lucas)  
Bonner, Mrs. Richard O.  
(Charlotte Berger)  
Bredbenner, Mrs. John M.  
(Elizabeth Harter)  
Clayton, J. Wilbur  
Francis, Joel B.  
Frank, R. Claire  
Hedrick, Mrs. Raymond M.  
(Cora Gulick)  
\*Hefflicher, Reginald H.  
Jeffers, Mrs. Merritt J.  
(Ruth Moyer)  
Kaiser, Mrs. Melba F.  
(Melba Farwell)  
Krasley, Paul S.  
Ludwig, Miriam V.  
Meckstroth, Herman F.  
Metcalf, Mrs. Charles O.  
(Gertrude Rothenberger)  
Moyer, Willard L.  
Mullord, Floyd D.  
Peterson, Harold A.  
\*Schmuck, William H.  
Schreiner, Herman M.  
Smith, Mrs. Irvin A.  
(Rebecca R. Engel)  
String, Charles  
Wassam, Mrs. Henry A.  
(Ruth Solt)  
\*Wiand, Harold L.  
1929-40% contributing  
Loyalty Fund Chairman  
C. Richard Snyder

Alden, Mrs. Henry H.  
(Edie Carter)  
Ambacher, Mrs. J. Robert  
(Mary Weiss)  
Bar, Malcolm E.  
Beckey, Mrs. Cyrus E.  
(Viola Sweigert)  
Beltz, Walter F.  
Brummer, Mrs. Robert B.  
(Mary Elizabeth Hilles)



Butler, Mrs. Raymond  
(Helen Deahl)  
Davey, Mrs. Alva A.  
(Jane Bowler)  
\*Featherer, Alvin R.  
Godshall, Horace E.  
Hamm, Mrs. Anson M.  
(Alice Sargeant)  
Hartman, John S.  
Helfrich, Randolph G.  
Hershey, Mrs. Roy Z.  
(Maie Mackley)  
Hipple, Percy L.  
Jeffers, Merritt J.  
Kiehn, Walter Robert I.  
(Rebecca Swope)  
Kohler, Jane M.  
Leinbach, Irwin S.  
Lutz, Nicholas L.  
Parkhurst, Mrs. W. Hubbard  
(Harriet Littlefield)  
\*Peters, Mrs. Sherwood D.  
(Josephine Riddell)  
Richter, Mrs. H. Willard  
(Mary Oberlin)  
\*Robbins, William R.  
Roehm, Mrs. MacDonell  
(Mary Cobb)  
Schierer, Walter B.  
Schink, Howard P.  
Fitz, Dorothy F.  
Snyder, Mr. and Mrs. C. Richard  
(Irene Ackerman)  
\*Spindler, Walter A.  
Stocker, E. Margaret  
Traves, Marjorie M.  
1932-36% contributing  
Loyalty Fund Chairman  
Robert R. Strine  
Alden, Henry H.  
Anderson, Mrs. Kenneth  
(Janet Barnes)  
Balch, Alfonso J.  
\*Bateman, Mrs. Robert L.  
(Isabel Rickley)  
Bauerle, Mrs. Gordon C.  
(Evelyn Gook)  
Benjamin, Florence O.  
Berkensstock, Paul F.  
Briz, Nelson M.  
Burns, Dr. and Mrs. Wilmer H.  
(Alice Hodges)  
Citta, Joseph A.  
\*Coraciun, Mrs. Elizabeth  
(Elizabeth Yahnes)  
Davies, Van Lenaeus  
Drechl, Mrs. William  
(Alice Cassel)  
Dillinger, George E.  
Donaldson, James W.  
Engle, George W.  
\*Francis, Warren Y.  
\*Gavin, Austin  
\*Gauthier, Mrs. William  
(Margaret Johnson)  
Henry, Mrs. John K.  
(Catherine Witman)  
Horning, Mrs. Clark  
(Janice Witt)  
Huber, Mrs. David A.  
(Marion Smith)  
Kauffman, Warren J.  
Kochenderfer, Thomas T.  
Krasley, Mrs. Paul S.  
(Beatrice Klein)  
Lausch, Mrs. Luther  
(Luetta Nieg)  
Lefever, Paul F.  
Lucas, Mrs. Nicholas L.  
(Elizabeth Yeates)  
Martin, Dr. and Mrs. Harold F.  
(Irene Zimmerman)  
Mattern, Charles D.  
McGarvey, William G.  
Metcall, Charles O.  
Kissner, Iva K.  
Pedrick, Joseph N.  
\*Peters, Sherwood R.  
Plater, E. Raymond  
Preston, Amy E.  
Robbins, Mrs. Robert L.  
(Helen Detweiler)  
Rosenberger, Mrs. Harvey F.  
(Jessie Weaver)  
Schmure, Edgar H.  
Schussler, Mrs. William  
(Mary Smith)  
Shellenberger, Ethel A.  
Smith, E. Margaret  
Strine, Robert H.  
Sullivan, Harold E.  
Thompson, Eleanor M.  
Wayman, Muriel  
Weidensaul, Thomson B.  
Werner, A. Horace  
Wiess, Elam G.  
Wood, Mrs. George V.  
(Anna Murray)  
Yost, Calvin D.

1931-43% contributing  
Loyalty Fund Chairman  
Kenneth N. Alexander  
Alexander, Kenneth N.  
\*Bateman, Robert L.  
Benner, J. Russell  
Black, Kermit S.  
Clark, George A.  
Coombs, Elizabeth F.  
Dennis, Foster L.  
Dilim, Melvin H.  
\*Dotterer, Charles S.  
Enteline, Mrs. Clarence  
(Mildred Hahn)  
Furst, Philip W.  
\*Harris, Mrs. Harriette Drysdale  
Gething, Mrs. Kay  
(Ann Conner)  
Greer, Dr. and Mrs. Melvin A.  
(Marian Sartorius)  
\*Hellig, Mr. and Mrs. Albert C.  
(Marguerite Kemner)  
Hess, Warren K.  
Hubert, Mrs. Clair E.  
(Helen Green)  
Hunter, R. Everett  
\*Karpinnen, Toy W.  
Keidel, Mrs. Charles  
(Violet Fertig)  
Keeper, Harold G.  
Kral, Mr. and Mrs. Edwin H.  
(Ethel Kauss)  
\*Lawsall, Ruth E.  
Leibensperger, Mrs. E. Daniel  
(Merle Williamson)  
\*Lentz, Mr. and Mrs. John B.  
(Barbara Taylor)  
Licht, Mrs. Horace M.  
(Marion Wilson)  
Miller, R. Clamer  
Moore, Theodore R.  
Myers, A. Lloyd  
Pedrick, Mrs. Joseph N.  
(Margaret Strivie)  
\*Poite, Mrs. Harry H.  
(Gertrude Lawton)  
Richards, James B.  
Rosen, Mrs. George  
(Rhea Sell)  
Sando, John H.  
Schuyler, Goota A.  
Smith, Mrs. John O.  
(Harriet Kohler)  
Super, W. Reese  
Thompson, Albert S.  
Wahl, Mrs. Marion  
(Marion Styer)  
Weidensaul, Mrs. Thomson B.  
(Grace Kending)  
Witt, Mrs. James  
(Arlotta Hotler)  
1932-44% contributing  
Loyalty Fund Chairman  
A. Benjamin Scirica  
Baker, Stewart R.  
Brown, Mrs. Jasper  
(Doris Wagner)  
Coates, John Boyd  
Covert, Scott V.  
Deisinger, Mrs. Arthur J.  
(Mary Stamm)  
Detweiler, Nevin R.  
Foese, Jacob  
Friend, Mrs. Philip S.  
(Rhona Lawrence)  
Godshall, Mrs. Horace E.  
(Marguerite Goldthwaite)  
Gotschalk, Mrs. Asher M.  
(Elizabeth Shaub)  
Haines, Mrs. Lewis E.  
(Bernice Buchanan)  
\*Honzel, Mrs. Henry C.  
(Evelyn Glazier)  
Herron, James J.  
Kachel, Mrs. Leonard V.  
(Ruth Beddow)  
Keeler, Helen H.  
Lefever, Mrs. Paul F.  
(Marjorie Rittenhouse)  
Lesser, Beatrice C.  
Lippman, Carol F.  
Lovingood, Clarence S.  
Lover, Mrs. Henry C.  
(Dorothy Geiser)  
Massey, J. Parker  
Mattern, Mrs. Charles D.  
(Jane Price)  
McBath, Mrs. George R.  
(Liss Strickler)  
Beiffer, Allen L.  
Parsell, Mrs. William  
(Kathryn Inman)  
Rentschler, Mrs. Lawrence B.  
(Meta Daneshmand)  
Rockets, Mrs. Wilmer C.  
(Hilda Stanley)  
\*Scirica, A. Benjamin  
Swope, Curtis C.

Sommer, Mrs. Frederick F.  
(Roberta Franz)  
Strine, Mrs. Robert R.  
(Carolyn Everingham)  
Tetter, Russell C.  
Tolomeo, Mrs. Martin E.  
(Mary Crawford)  
Wagner, Paul R.  
Weisel, Mrs. Donald  
(Florence Cornell)  
1933-38% contributing  
Loyalty Fund Chairman  
H. Ober Hess  
Bottiglier, Mrs. Elmer J.  
(Mary Rothenberger)  
Brubaker, Mrs. Carl W.  
(Corretta Naegle)  
Diehl, Joseph H.  
Eachus, Mr. and Mrs. John G.  
(Margaret Dezer)  
Faux, Frederick J.  
Freyman, Leon  
\*Hess, H. Ober  
Hubert, Clair E.  
Kraft, Charles J. H.  
Lawrence, William F.  
\*Lee, Benjamin F.  
Levin, V. Herbert  
Miller, Eugene H.  
Mohr, Kermit B.  
Pease, Robert D.  
\*Pote, Harry H.  
Roberts, Norman R.  
Scholl, Harvey W.  
Sullivan, Benjamin F.  
Souders, Mrs. Harold E.  
(M. Helene Gohs)  
Walt, Walter N.  
Zamostin, Bernard B.  
1934-36% contributing  
Loyalty Fund Chairman  
Louis W. Mitchell  
Bennett, Robert E.  
\*Poite, Mrs. Louis G.  
(Louise Gruver)  
Blashand, Charles  
Bower, Miles R.  
Boyer, Mrs. Allen  
(Joyce Strickland)  
Clark, John R.  
Cressman, Edith  
Diskan, Dr. and Mrs. A. Elmer  
(Louise Remsburg)  
Grim, Mrs. Mark D.  
(Irene Takas)  
Henschel, Richard H.  
Laber, Emily J.  
Lindenfeld, Mrs. Arthur  
(Florence Froch)  
Mattis, Mrs. Charles J.  
(Helen Eisenberg)  
McNeill, Mrs. Wm. C.  
(Marion Hageman)  
Mitchell, Louis W.  
Neast, Betty M.  
O'Donnell, William A.  
Paul, Mrs. Alvin R.  
(Miriam McFadden)  
Pflaher, Sara L.  
Russo, James M.  
\*Shear, Lawrence V.  
Shellenberger, Norman W.  
Shelley, Mrs. Donald  
(Esther Lichtner)  
Stephenson, David R.  
Sutin, Irving E.  
Tolomeo, Martin E.  
Tucker, Mrs. Earle  
(Martha Moore)  
Yost, Mrs. Howard A.  
(Violet Winterstein)  
1935-47% contributing  
Loyalty Fund Chairman  
Mrs. Walter F. Beltz  
Anders, Wilbur D.  
Bartholomew, Gilbert J.  
Beltz, Mrs. Walter F.  
(Alice Richard)  
Blasberg, Helen M.  
Brian, Mr. and Mrs. Harry F.  
(Margaret Faxon)  
Covert, E. Wayne  
File, Mildred A.  
Fox, Mildred G.  
Frantz, Robert R.  
Gambrell, Mrs. B. B.  
(Leila Anole)  
\*George, Charles W.  
Gibbel, Robert B.  
Gill, C. Howard  
Goldberg, Louis  
Graf, Mrs. John  
(Eleanor Lyle)  
Grumm, Anne D.  
\*Heiges, Jesse G.  
Hunter, R. Blair  
Kurtz, C. Roger  
Kutra, Peter G.

LaBocetta, Mrs. Alfred C.  
(Dorothy Shindel)  
Large, Mrs. Joseph H.  
(Maude Funk)  
Leidy, Alexander M.  
Levengood, Paul W.  
Pearlstein, Jules  
Peiffer, Mrs. Allen L.  
(Evelyn Hoover)  
Phillips, Mrs. Lewis U.  
(Freda Schindler)  
Price, Thomas R.  
Schiele, Fred B.  
Schmitt, Mrs. Elmer W. J.  
(Ruth Hamma)  
Shelley, Mrs. E. Eugene  
(Dorothy Thomas)  
Stapp, Harriet L.  
Stout, George P.  
Turner, R. Norman  
Wainfield, Mrs. A. Edwin  
(Dorothy Howe)  
Youngken, Mrs. Flora C.  
(Flora Cooke)  
1936-52% contributing  
Loyalty Fund Chairman  
Thomas J. Beddow  
Bassman, Herman  
\*Beddow, Thomas J.  
Beyer, Harold B.  
Brandau, Robert L.  
Coblentz, Mrs. J. Wendell  
(Mildred Gring)  
Cubberley, Charles L.  
Deen, Robert R.  
Ditzler, Mrs. John N.  
(Mildred Peterman)  
Ehly, Charles F.  
Fissel, George E.  
Freas, Oscar G.  
Freese, C. Allan  
Garrett, Thomas W.  
Gensler, Harold B.  
\*Glassmoyer, Thomas P.  
Grimm, Mrs. John G.  
(Mary Helen Alspach)  
Harbaud, Kermit E.  
Johnson, Norris A.  
Johnston, Mrs. Paul H.  
(Anna Ludwig)  
Kocher, Donald H.  
Kwiecinski, Henry M.  
Leeborn, William M.  
\*Levin, Rubin  
Marshall, Mrs. David  
(Helen Laubentzen)  
\*Matthews, George R.  
McAvoy, Rachel C.  
Obl, Donald G.  
Reber, Lyndell R.  
Robbins, Woodrow W.  
Rothenberger, Ruth H.  
Sacks, Sidney  
Schafer, Henry A. W.  
Schmitt, Elmer W. J.  
Shelly, Paul R.  
Shibe, William J.  
Stout, Mark R.  
Taxis, Mrs. Alfred  
(Lydia Ganser)  
\*Taylor, John A.  
Weidner, L. Montgomery  
Williams, Mrs. Henry N.  
(Dorothea Wicand)  
1937-61% contributing  
Loyalty Fund Chairman  
Francis R. Winfield  
Averell, Mrs. A. Winfield  
(Catharine Sauder)  
Baker, Mrs. John W.  
(Lillian Lucia)  
Beck, Mrs. Charles P.  
(Gloria Weaver)  
\*Beddow, Mrs. Thomas J.  
(Virginia Fenton)  
Bennett, Mrs. Robert  
(Ida Trout)  
Brandt, Marlin B.  
Clark, Mrs. Vernon E.  
(Ruth Verna)  
Cramer, William S.  
Edwards, Charles H.  
Fenstermacher, Harry F.  
Freas, Mrs. Oscar C.  
(Florence Roberts)  
Frey, Mrs. Kenneth R.  
(Mildred Olp)  
Gaumer, Elmer S.  
Goldberg, Harold W.  
Heiges, Harry K.  
Kauffman, Mrs. Benjamin C.  
(Dorothy Storer)  
Kelly, Walter B.  
Kline, Mrs. Charles B.  
(Dorothy Wynn)  
Kline, Mrs. W. Harold  
(Pearl Bressler)  
Kneas, Mrs. John J.  
(Katherine Wood)

- Krug, Louis A.  
Kweider, Mrs. Albert C.  
(Ada Young)  
Lauer, Paul W.  
Leman, William W.  
\*Lipkin, Alexander E.  
Marshall, Harry F.  
Michener, Howard A.  
Miller, Frank L.  
Mullin, Carolyn E.  
Murray, Robert A.  
Pancoast, G. Sieber  
Quay, W. Harvey  
Rahn, Alfred W.  
Reese, James E.  
Reynolds, Frank E.  
Rollins, Mrs. Henry E.  
(Florence Eisenberg)  
Schmidt, Henry O.  
Seunenbach, Carl F.  
Shanaman, Mrs. Thomas D.  
(Eleanor Bothell)  
Shelley, E. Eugene  
Snellinger, Doris J.  
Steinberg, Mrs. Manuel  
(Beatrice Pearlstein)  
Stone, Frank B.  
Talley, Mrs. Eugene A.  
(Florence Bove)  
Thompson, Mrs. Charles P. S.  
(Lillian French)  
Towryzdo, Mr. and Mrs. Francis  
(Mary McDevitt)  
Wildonger, Kenneth T.  
Worster, J. Clayton  
Wright, Eleanor L.  
Wynkoop, C. King
- 1938-72½ contributing  
Loyalty Fund Chairman  
Paul S. Craigie  
Althouse, Herbert E.  
Baird, James A.  
Babis, Leonard D.  
Bear, H. Solomon  
Bennett, Mrs. Ivan F.  
(Andrew Polk)  
Brown, Lester C.  
Clouse, Kenneth L.  
Craigie, Paul S.  
DeWire, John W.  
Ditzel, Frederick W.  
\*Emmers, Edward  
\*Frenck, Dr. and Mrs. Edward L.  
(Jean Wingate)  
Fuertman, Warren I.  
Groff, Vernon D.  
\*Grove, Mr. and Mrs. Wm. J.  
(Betsy Ballinger)  
\*Guest, Paul I.  
Halm, Charles E.  
Harbaugh, Mrs. Raymond E.  
(Mildred Bover)  
Hendrickson, Mrs. Albert A.  
(Jennie Pallions)  
Hutton, Mrs. James F.  
(Shirley Roberts)  
Irwin, William  
Kindt, Norman S.  
Kleinbach, Mrs. Edward S.  
(Anna Markley)  
Knoll, John M.  
Krick, Earl S.  
Krieger, Henry H.  
Krug, Mrs. Louis A.  
(Marjorie Shaffer)  
Kunz, Mrs. Charles  
(Mary Billett)  
Kurtz, Samuel E.  
\*Laughlin, Henry P.  
\*Lewis Alexander  
Longaker, Benjamin H.  
\*Martin, Arthur F.  
Meisenhelder, Ralph B.  
Miller, Mrs. Clarence  
Louis Albert  
Mosher, Margaret L.  
Nacod, Grace R.  
Neiman, Mrs. E. Kenneth  
(Margaret Batdorf)  
Ney, Mrs. Vincent  
(Alice Plunkett)  
Padden, Leo W.  
Pancoast, Mrs. G. Sieber  
(Muriel Brandt)  
Pollock, Mrs. Ozie J.  
(Gertrude Goldberg)  
Porambo, John J.  
Rahn, Mrs. Alfred W.  
(Virginia Beck)  
Reed, Lola S.  
Reynolds, Mrs. Frank E.  
(Ruth Roth)  
Ridgway, William G.  
Robinson, Albert C.  
\*Roman, R. Blair  
Rowland, Richard H.  
\*Russo, James S.  
Sando, Mrs. Bryant  
(Ann Colsher)
- Saively, Bennett W.  
Tomlinson, John G.  
Torretta, Frank J.  
\*Steward, Robert E.  
Walker, Mrs. John U.  
(Rita Harley)  
Waltman, Mrs. Clifford M.  
(Marjorie Brosz)  
Wazelek, Mrs. Walter  
(Edna Meyers)  
\*Worster, Mrs. J. Clayton  
(Caroline Rhoads)  
Wozniak, John  
Yabraes, Richard A.
- 1939-90½ contributing  
Loyalty Fund Chairman  
Glenn E. Eshbach  
Alderfer, Dr. and Mrs. Henry H.  
(Helen Skilling)  
Antrim, Mrs. Sheldon O.  
(Elizabeth Moore)  
Atkinson, Mrs. Harry  
(Margaret Claffin)  
Barna, Mrs. Robert  
(Lillian Bedner)  
Bartholomew, Alfred C.  
Bear, Mrs. R. Solomon  
(Grace Lees)  
Benjamin, Mrs. Edward H.  
(Elizabeth Dritz)  
Clader, Mrs. Frederick H.  
(Renee S. Harper)  
Clark, Morris B.  
Davis, H. Carlton  
Dawson, Mrs. LeRoy  
(Gertrude Mullen)  
Delaney, Mrs. John  
(Clady Daugherty)  
Dietz, Mrs. Robert E.  
(Margaret Haas)  
Doland, Nelson C.  
Dunn, Allen S.  
Earnest, Franklin, III  
Ellenbogen, William C.  
\*Eshbach, Glenn E.  
Fetterman, Mrs. Donald L.  
(Edith Houck)  
Fitzmaurice, Mrs. Walter  
(Ruth Shoemaker)  
Francis, Mrs. James C.  
(Ruth Heintz)  
Fritz, Mrs. Frank  
(Virginia Nagel)  
Frosch, Frank J.  
Fuertman, Norman  
Gebhard, Mildred E.  
Gotshall, Mrs. Robert N.  
(Alice Cressman)  
Gotshall, Mrs. William H.  
(Ruth Detwiler)  
Grauert, Ruth E.  
Gross, Mr. and Mrs. Robert E.  
(Margaret Luckey)  
Gurzynski, Raymond V.  
Haas, Paul P.  
Harbaugh, Raymond E.  
Hauseman, Mrs. Newton K.  
(Gene Fillman)  
Hedrick, Bernice B.  
Hess, Ivan W.  
\*Hile, H. Eugene  
Killeugh, Mrs. James  
(Helen Lees)  
Kinsella, John W.  
Klebe, Calvin C.  
Klaubs, Samuel S.  
Laudenlager, E. Clifford  
LeCron, Mr. and Mrs. Robert A.  
(Doris Gallagher)  
Leland, Mrs. John  
(Dorothy Hutt)  
Masson, Mrs. Leslie I.  
(Edna Cope)  
McDevitt, Mrs. Joseph  
(Marion Kershner)  
McGuinness, Mrs. Richard C.  
(E. Louise Rothermel)  
Meklos, George M.  
Miller, Aaron R.  
Miller, Mrs. Frank W.  
(Bartha Feltman)  
Miller, Mrs. Walter R.  
(Geraldine Feltton)  
Moyer, Mrs. J. Howlett  
(Geraldine Long)  
Moyer, Mrs. William O.  
(Elizabeth Seidel)  
Ohlinger, Mrs. Charles  
(Mary Helen Stouder)  
\*Paisley, E. Spencer  
Patterson, Mrs. Hugh T.  
(Lois Geywitz)  
Pearl, Mrs. Martin  
(Florence Mennies)  
Poling, E. Jane  
\*Power, William M.  
Reese, Mrs. James E.  
(Ruth Seidel)
- Robinson, Mrs. John M.  
(Dorothea McCorkle)  
Roland, Mrs. Duane W.  
(Evelyn Cornish)  
Russo, James L.  
Schevetz, Mrs. John J.  
(Marjorie Mortimer)  
Schmidt, Mrs. Harold D.  
(Maylouise Long)  
Seagrave, Kenneth H.  
Sellers, Mrs. Warren S.  
(Mabel Ditter)  
Shaw, Mrs. Ross  
(Dorothy Peoples)  
Shuster, William R.  
Slottner, Lillian G.  
Smith, Howard B.  
Todd, Fred G.  
Towsey, W. Elliott, Jr.  
Trott, Mrs. Walter E.  
(Harriet Adams)  
Voss, Mrs. James M.  
(Geraldine Yeager)  
Wardlow, Roger L.  
Warner, Adam G.  
Weaver, Mrs. Louis  
(Maryatherine Defendener)  
Wimer, William E.  
Yoemans, William L.  
Zissa, Mrs. Robert F.  
(Bernice Gross)
- 1940-40½ contributing  
Alspach, Mark D.  
Atkinson, Harry L.  
Bonos, Mr. and Mrs. Charles T.  
(Betty Bickhart)  
Chalk, Walter R.  
Clare, Mrs. Basil C.  
(Edna Hesketh)  
Clouse, Mrs. Kenneth L.  
(Mary Clark)  
Dawson, LeRoy H.  
Deardorf, Mrs. Kenneth E.  
(Margaret Kerstetter)  
Dietz, Robert E.  
Ditzel, Mrs. Frederick W.  
(Marthella Anderson)  
Frosch, Mrs. Frank J.  
(Dorothy Chambers)  
Garwood, Mrs. Samuel  
(Lorena Brick)  
\*Glasgowyer, Mrs. Thomas P.  
(Frances Thierold)  
Hadfield, Mrs. John L.  
(Elizabeth Fyke)  
Hartman, Mr. and Mrs. David S.  
(Dorothy Reinsnyder)  
Hess, Raymond K.  
Haven, Mr. and Mrs. Roy  
(Anabel Ganser)  
Huber, Evelyn M.  
Janseen, Mrs. Henry T.  
(Marjorie Bell)  
Johnstone, James L.  
Kirkpatrick, Daniel W.  
Lawrence, Rollin M.  
(Doris Chew)  
\*Manning, John W., III  
McLaughlin, Hugh M.  
Mills, Mrs. Blake D.  
(Dorothy Gullen)  
Moyer, J. Howlett  
Nagle, Mrs. Arlington  
(Kathryn Root)  
\*Paisley, Mrs. E. Spencer  
(Elizabeth Usinger)  
Pettay, Mrs. Henry J.  
(Dorothy Lees)  
Reber, Elwood J.  
Runkle, S. Frederick  
Schultz, Mrs. Ernest C.  
(Norma Braker)  
Simon, Mrs. Joseph  
(Ellen McMurtrie)  
Snyder, C. Kenneth  
\*Steinmetz, Charles W.  
Taxis, Rev. and Mrs. John O.  
(Doris Chew)  
Voss, James M.  
Vosters, Mrs. F. A. C.  
(Madge Harshaw D.)  
Wardlow, Mrs. Roger L.  
(Ruth Jones)  
Weidenhammer, Robert J.  
Wilson, Paul J.  
Yoder, Morris L.  
Yoh, Robert C.
- 1941-36½ contributing  
Loyalty Fund Chairman  
Matthew R. Zeski  
\*Paisley, E. Spencer  
(Elizabeth Tolbert)  
Bartholomew, Mrs. Alfred C.  
(Joyce Stuedenmeyer)  
Benjamin, Edward H.  
Bruce, Mrs. Thomas  
(Helen Adams)  
\*Cochran, Bryce C.  
Covino, Mrs. J. Anthony  
(Mary Robbins)
- Davis, Edward W.  
Davis, J. Douglas  
Deardorf, Kenneth E.  
Ehlers, Jean R.  
Elliott, Mrs. Douglas A.  
(Mildred Tracy)  
\*Eshbach, Mrs. Glenn E.  
(Ruth Ludwig)  
Felton, Harry  
Fetterman, Donald L.  
Fohl, Richard G.  
Frey, Mr. and Mrs. William  
(Beatrice Fine)  
Goldner, Mrs. Ralph H.  
(Ruth Noble)  
Gregory, Mrs. Paul R.  
(Catherine Hahn)  
Harrison, Joseph, Jr.  
Hartman, Emily Jane  
Hartman, Richard Z.  
Hopkins, George H.  
Hunter, Mrs. R. Everett  
(Virginia Shaffner)  
Johnson, Nathaniel R.  
Karpinski, Felix E., Jr.  
Knetsch, Edward K.  
Koch, Mrs. John  
(Ida May Scott)  
Kumjian, Esther R.  
Lerch, Mr. and Mrs. Robert L.  
(Marion Beaumondfer)  
Leuallen, Edmund C.  
Lobby, Joseph  
\*Martin, Mrs. John  
(Virginia Shirtz)  
McLewee, S. Grace  
Morris, Paul L., Jr.  
Murphy, Mrs. George  
(Esther Hyden)  
Newman, Mrs. Arthur S.  
(Jean Clawson)  
Papp, Mrs. Ernest  
(Dorothy Newhard)  
Pettrilla, Mrs. Robert C.  
(Emily Baldwin)  
Purvis, Mrs. Robert E. L.  
(Alice Glancy)  
\*Putnam, Mrs. Allan R.  
(Marion Witmer)  
Rauhauser, John F., Jr.  
\*Roman, Mrs. R. Blair  
(Martha Jane Evans)  
Schultz, Blanche B.  
Shawalter, Mr. and Mrs. Harry L.  
(Shirley Stansbury)  
Smith, Mrs. Jan M.  
(Dorothy Adams)  
Snyder, Luke M.  
Snyder, Roy G.  
Solomon, Mrs. Jack  
(Agnes Donahue)  
Stephan, Mrs. Stanley S.  
(Ethel Heineman)  
Swank, Mrs. Paul R.  
(Miriam Maeder)  
Toulon, Nat  
Weiland, Frederick T.  
Wise, Paul L.  
Wismer, Rev. and Mrs. Eli F.  
(Emily Zoll)  
Wood, Frank A., Jr.  
Worthing, Robert C.  
\*Zeski, Matthew R.
- 1942-45½ contributing  
Loyalty Fund Chairman  
Norman M.  
Callahan  
Adams, Garnet C.  
Arnold, Richard W.  
Bear, John M.  
Belam, Mrs. Dorothy C.  
(Dorothy Campbell)  
\*Binder, Frederick M.  
Biscotte, Nicholas  
Boileau, Mrs. Richard R.  
(Elizabeth Frorer)  
Brey, Wallace S., Jr.  
Brick, Alan R.  
Callahan, Norman M.  
Corney, John F.  
Connor, Donald R.  
Earle, Leroy C.  
Fleming, Mrs. Paul  
(Marjorie Foster)  
Garlock, Mrs. John C.  
(Gladys Hoagland)  
Glass, Mr. and Mrs. Joseph W.  
(Ruth Hoke)  
Graver, Charles E.  
Groff, Mrs. Harvey D.  
(Frances Koecker)  
Hastings, Mrs. Cleveland  
(Julia Hogg)  
\*Hechter, William F.  
Kensky, Mrs. Harry C.  
(Lillian Linsenger)  
Krablin, Mrs. Gertrude F.  
(Mary Elizabeth Allbeach)  
Kratz, Mrs. George D.  
(Carol Foster)

\*Luginbuhl, Robert T.  
 M. Allister, Robert M.  
 McElhinney, D. and Mrs. John  
 (Geraldine Walters)  
 Maskut, Edward S.  
 Miller, Franklyn D.  
 Miller, Mrs. Park Hays  
 (Carolyn Amfoss)  
 Mitchell, Mrs. James B.  
 (Mary Richards)  
 Morningside, Victor L.  
 Schridder, William J., Jr.  
 Shuster, Henry L.  
 Snyder, Mrs. C. Kenneth  
 (Carmen Gray)  
 Tynnor, Mrs. Charles T.  
 (Elizabeth Burdun)  
 Tavers, Joyce L.  
 Wenhold, Roy A.  
 Whiting, Mrs. William B.  
 Yeoman, Mr. and Mrs. John E.  
 (Natalie Hogeland)  
 Winkelman, N. William, Jr.  
 Wimer, Charlotte M.  
 Williams, Mrs. and Mrs. John E.  
 (Wilma Weisberger)  
 Yohn, Mrs. Samuel  
 (Alice Dougherty)  
 \*Zeki, Mrs. Matthew R.  
 (Gladys Levensgood)

1943-44 contributing  
 Loyalty Fund Chairman  
 George D. Kratz

Alderfer, Harold H.  
 Baghurst, Walter F.  
 Bauer, Robert L.  
 \*Bayne, Gilbert M.  
 \*Binder, Mrs. Frederick M.  
 (Grace Brandt)  
 Bricker, Mildred F.  
 Burkowski, Charles W.  
 Burkolov, Mrs. Edward O.  
 (Mary Alice Weaver)  
 Callahan, Mrs. Norman M.  
 (Frances Wile)  
 Crosby, Alan H.  
 Curtis, Frank J., Jr.  
 Daniels, William H.  
 DeSiegheart, Mrs. Fred  
 (Constance Hopkins)  
 Ditter, J. William E.  
 \*Ellis, Hermann F.  
 Gibson, Mr. and Mrs. Jack C.  
 (Betty Reese)  
 Glaser, Mrs. Anton  
 (Ruth Moser)  
 Gliva, Edward F.  
 Hamer, Charles E.  
 Heckman, Marian N.  
 Heller, Edgar E.  
 Hess, Robert G.  
 Hoffman, Carl B.  
 Hopkins, Mrs. George H.  
 (Emily Wagner)

\*Hunsicker, Llewellyn W.  
 Hyatt, Frank E., II  
 Ihrie, Robert  
 Keagle, William M.  
 Kratz, George D.  
 Laucks, S. Philip  
 Lewing, Herbert, Jr.  
 Man, Edward M., Jr.  
 McCausland, Edwin L., Jr.  
 \*McTraux, Mrs. Jean P.  
 (Mary Alice Estabrook)  
 Miller, Mrs. Franklyn D.  
 (Carol Swartley)  
 North, Leon L., Jr.  
 Rabin, Reginald J.  
 Rapp, Robert  
 Richards, James L., Jr.  
 Ross, Mrs. George  
 (Mary Anna Wiley)  
 Schultz, Ernest G.  
 Schridder, Mrs. Wm. J., Jr.  
 (Jean Dornise)  
 \*Staiger, Dr. and Mrs. Roger P.  
 (Margaret Brown)  
 Theurer, Mrs. John  
 (Helen Rogalinski)  
 Wentzel, Mrs. Richard C.  
 (Blanche Shirey)  
 Wood, Mrs. Frank A., Jr.  
 (Nancy Landis)  
 Zeigler, James F.

1944-34 contributing  
 Loyalty Fund Chairman  
 Grace T. Knopf  
 (Lillian Hess)

\*Bayne, Mrs. Gilbert M.  
 (Marion Bright)  
 Bowman, Mrs. Joseph A.  
 (Lillian Hess)  
 Brasher, Mrs. David  
 (Barbara Cooke)  
 Currens, Helen R.  
 Dallmonti, Mrs. Renzo  
 (Eileen Smith)  
 Daulton, Mrs. Emily  
 (Emily Terrill)

Graver, Mrs. Charles E.  
 (Marjorie Setz)  
 Hart, J. Richard  
 Heiden, Mrs. C. Stewart  
 (Evelyn Devore)  
 Hogg, Mary H.  
 Holer, George C.  
 \*Hunsicker, Mrs. Llewellyn W.  
 (Mary Terlska)  
 Ihrie, Mrs. Robert  
 (Dorothy Waltz)  
 Linker, Mrs. Erich, Jr.  
 (Betty Boger)  
 Man, Mrs. Edward M., Jr.  
 (Emma Kay Hartman)  
 Marshall, Rev. and Mrs. James W.  
 (Marian Grow)  
 McConnell, Beatrice Weaver  
 Reynolds, Mrs. Richard P.  
 (Norma Neberger)  
 Ridings, Mrs. Richard M.  
 (Joyce Behler)  
 Snyder, Evan S.  
 Seward, H. Dean, Jr.  
 Stinton, Mrs. Alexander J.  
 (Margaret Heller)  
 Tredinnick, Robert W.  
 Weiland, Mrs. Frederick  
 (Lorraine Walton)

Williams, Mrs. Bernard  
 (Jeanne Wisler)

1945-68 contributing  
 Loyalty Fund Chairman  
 Mrs. Charles A. Dando

Alford, Richard M.  
 Anderman, Carl A.  
 Ashenfelter, Mrs. Horace  
 (Lillian Wright)  
 Baganz, Herbert M.  
 Baird, Mrs. James A.  
 (Betty Bradway)  
 Bauer, Mrs. Robert E.  
 (Jeanne Beers)  
 Berzelica, Mrs. Stanley P.  
 (Marguerite DeAngelis)  
 Carney, Frederick S.  
 Cleary, Mrs. Thomas  
 (Shirley Klein)  
 Crandall, Mrs. Richard A.  
 (Arlene Schlessler)  
 Dando, Mrs. Charles A.  
 (Betty Brown)  
 Detweiler, Mrs. Frank H.  
 (Eleanor Bauer)  
 Dreisbach, Mrs. Lewis S., Jr.  
 (Mary F. Tisdale)  
 Fielder, Mrs. H. Eugene  
 (Ethel Anderson)  
 Fink, Paul R. C.  
 Fitt, Regina M.  
 Gehring, Arthur J., Jr.  
 Heiden, C. Stewart  
 Heller, Mrs. Richard  
 (Betty Yeager)  
 Heulehaus, Mrs. Richard P.  
 (Dorothy Ohlemeyer)  
 Keagle, Mrs. William M.  
 (Mildred Innes)  
 Keeffe, Mrs. John E.  
 (Helen McKee)  
 Keen, Mrs. S. Hunter  
 (Barbara Djorup)  
 Kieullen, John F.  
 Kruermer, Frederick P.  
 Krusen, David E.  
 Lembach, Thomas C.  
 Litwak, Robert S.  
 MacNeal, George D.  
 Malley, S. Stuart  
 Martin, Marian T.  
 McKinney, Mrs. Robert  
 \*Doris Titick  
 Morgan, Mrs. John C.  
 (Anne Sizer)  
 Musser, Mrs. Warren V.  
 (Betty Umstae)  
 North, Mrs. Leon L., Jr.  
 (Margaret Brunner)  
 Owens, Mrs. James M.  
 (Elizabeth Tyson)  
 Phillips, Jean G.  
 Pierce, Frank E.  
 Powers, Mrs. William R.  
 (Jean Featherer)  
 Preaskon, James D.  
 Rapp, Robert E.  
 Rapp, Mrs. Robert  
 (Ann Baird)  
 Richards, Mrs. James T., Jr.  
 (Beverly Cloud)  
 \*Schellhas, Richard T.  
 Schmalstuck, Mrs. Paul F.  
 (Eleanor Patezold)  
 Shearer, Mrs. Donald K.  
 (Adele Kuntz)  
 Shuttlerworth, John S.  
 Straug, Mrs. Donald P.  
 (Elizabeth Ann Orr)  
 Sulfas, William V.

Tridico, Mrs. William J.  
 (Marjorie Setz)  
 Valotti, Joseph M.  
 Walsh, Mrs. Richard E.  
 (Faith Gramer)

1946-36 contributing  
 Loyalty Fund Chairman  
 Marguerite S. Lytle

Andrie, Mrs. Angus A.  
 (Courtney Richardson)  
 Angstadt, Mrs. Charles  
 (Betty Jane Miller)  
 Baker, Mrs. H. William  
 (Ruth Eagles)  
 Barnes, Mrs. James I.  
 (Mauvina Reed)  
 Bishop, Mrs. Ralph S.  
 (Elsaine Tippin)  
 Brunner, Earl W., Jr.  
 Dauerty, Mrs. Charles V. E.  
 (Henrietta Walker)  
 Doane, Mrs. Robert  
 (Ethel Fehle)  
 Erb, Mrs. Curtis L.  
 (Thelma Gresh)  
 Garner, Mrs. Lawrence E.  
 (Lucille Jackson)  
 Geist, Robert K.  
 Gross, Richard R.  
 Harry, Grant E.  
 Jameson, Mrs. John  
 (Irene Sulfas)  
 Jenkins, Warren C.  
 Kinlaw, W. Bernard  
 Krauss, Mrs. John  
 (Katharine Walters)  
 Lander, William W.  
 Landes, Ray P.  
 LeBorgne, Mrs. Jacques  
 (Nancy Ekstrom)  
 Leslie, Mrs. Robert E.  
 (Ruth Titus)  
 Lytle, Marguerite S.  
 Macintire, Mrs. Horace A.  
 (Mary Jane Hassler)  
 Middleton, William H.  
 Moulton, Mrs. Robley C.  
 (Mary J. Mallo)  
 Pace, Mrs. Louis A.  
 (Mary Jean Moore)  
 Pearson, Linwood J.  
 Pegg, Mrs. Robert  
 (Kathleen Sinclair)  
 Peterson, Mrs. Kenneth G.  
 (Jane Shumaker)  
 Pierce, Mrs. Frank F.  
 (Sally Deubler)  
 Reichard, Mrs. John F.  
 (Ruth Nachod)  
 Reitsvlyer, Jane  
 Reynolds, Mrs. Edward C.  
 (Sara Secor)  
 Snyder, Mrs. Evan S.  
 (Virginia Boyer)  
 Spangler, Ford C.  
 Spencer, Dr. and Mrs. William H.  
 (Jane Neff)  
 Stauffer, Paul S.  
 Stewart, Robert B.  
 Topler, Mrs. Alvin R.  
 (Sue Ace)  
 Tredinnick, Mrs. Robert W.  
 (Elaine Loughlin)  
 Urban, Mrs. Phillip W.  
 (Dustin Brooks)  
 Van Strien, David D.  
 Vlachos, Mrs. V. A.  
 (Louise Smith)  
 Wendland, Robert P.  
 Whitcomb, John F.  
 (Helen Hafeman)  
 Whitney, Mrs. Robert B.  
 (Margaret Oelschlaeger)  
 Wickerham, Mrs. G. Donald  
 (Janet Shoemaker)  
 Winkop, Mrs. J. Warren  
 (Gladys Howard)  
 Yeakel, Mrs. Nelson W., Jr.  
 (Wilma Hunsberger)

1947-44 contributing  
 Loyalty Fund Chairman  
 Mrs. Robert V. Everest

Allan, Mrs. John M.  
 (Marjorie Kirkpatrick)  
 Ayres, Mrs. Harold C.  
 (Janet Koening)  
 Bain, Mrs. Andrew A.  
 (Joan Wilmot)  
 Bowman, Joseph A.  
 Brauch, Jane E.  
 Bucher, Mrs. John R.  
 (Rosine Igenfritz)  
 Chance, Daniel B.  
 Claves, Stanley A.  
 Clutterback, Mrs. Mary  
 (Mary Bedner)  
 Culverhouse, Mrs. John B.  
 (Gertrude Bauer)  
 Deemer, W. Robert

Detweiler, Paul R.  
 Dulin, Virginia M.  
 Eedles, Richard P.  
 Esterly, Katherine L.  
 Everest, Mrs. Robert V.  
 (Nancy Tabott)  
 Fischer, Emily  
 Fishman, Harold  
 Hood, Mrs. Margaret Gray  
 Gale, Mrs. Gaylord C.  
 (Mary Jane Schoeppe)  
 Garner, Calvin  
 Garner, William V.  
 Goodkind, Mrs. Donald R.  
 (Lois Stave)  
 Green, Stanley M.  
 Hamilton, William L.  
 Heckman, Margaret Gray  
 Heim, Mrs. Morton E.  
 (LaRue Furlow)  
 Johnston, Mrs. Thomas M.  
 (Doris Renner)  
 Johnson, Mrs. Arthur A.  
 (Carolyn Howells)  
 Johnston, Joan Caton  
 Jones, Joseph H.  
 Keim, Mrs. William E.  
 (Cherlene Tabor)  
 Keyes, Erma D.  
 Lee, Mrs. Robert P.  
 (Ann Baird)  
 Leonard, Mrs. Richard A.  
 (Betty Waddington)  
 Levitsky, David A.  
 Lytle, Mrs. Joseph H.  
 (Shirley Holloper)  
 Madara, Samuel W.  
 Massey, Eugene Sr., Jr.  
 McFeeters, Mrs. William  
 (Marion Kegerreis)  
 Miller, George E.  
 Miller, Mrs. LeRoy W.  
 (Doris Loomis)  
 Miller, Mrs. Robert B.  
 (Jeanne Hobensack)  
 Mohline, Mrs. Jacob  
 (Delphine Thompson)  
 Newlin, Joseph G.  
 Neyer, Mrs. Robert D.  
 (Janice Wenzelbach)  
 Nikel, William I.  
 Owen, Louis J.  
 Parks, Elliot G., Jr.  
 Parsons, William T.  
 Pearlstone, Jules  
 Replogle, Helen L.  
 Rogers, Mrs. Elmer B.  
 (Jean Kahauer)  
 Ross, Mrs. George N.  
 (Christine Friebe)  
 Rutter, Mrs. Dawson A.  
 (Lois Wilson)  
 Sourswine, Andrew H.  
 Taylor, George C., Jr.  
 Taylor, Mrs. Roderick M.  
 (Arlene Boltz)  
 Topler, Alvin R.  
 Tucker, Mrs. Stewart R.  
 (Elsaine Bickhart)  
 Webb, Mrs. Joseph T.  
 (Lois Williams)  
 Weinstein, Mrs. Fra J.  
 (Doris Edelman)  
 Weiss, Mrs. Melvin, Jr.  
 (Norma Gregory)  
 Wenner, Mrs. William R.  
 (Marylouise Hill)  
 Ziegler, David S.

1948-61 contributing  
 Loyalty Fund Chairman  
 Mrs. Richard M. Reid

Ackerman, Mrs. Guenter R.  
 (Iabelle Barr)  
 Anderman, Mrs. William H., Jr.  
 (Catharine Schellhas)  
 Angstadt, Charles E.  
 Amadeo, Jose H.  
 Ashenfelter, Mrs. Donald J.  
 (Edith Hess)  
 Bain, Andrew  
 Bakes, Seth  
 Bohm, W. Robert  
 Boeder, Marion V.  
 Brown, Nelson H.  
 Bowen, Mrs. C. J., Jr.  
 (Pauline Forman)  
 Buckner, J. Harold  
 Clark, Richard H.  
 Cotler, Jerome  
 Courtney, Drew E.  
 Crandall, Richard A.  
 Dabback, DeWitt  
 Daley, Mrs. Courtland J.  
 (Hilda Anderson)  
 Dalsimer, Mrs. Walter D.  
 (Emma Jo Snaidman)  
 Deen, Herbert P.  
 Estabrook, Ellen E.  
 Evans, N. Dean

- Ferguson, George W.  
Fink, Richard D.  
Fishman, Mrs. Harold  
(Jacqueline Klein)  
Garner, Vaughn C.  
Gotwals, Mrs. John C.  
(Doris Stierly)  
Grayson, Maj. and Mrs. Bernard L.  
(Alma Lee Phillips)  
Grossman, Harold  
Hankin, Mrs. James W.  
(Margaret Schafenecker)  
Hekking, Mrs. Robert J.  
(Mary Carter)  
Graff, Louis G. III  
Gruber, Mrs. Charles  
(Dorothy Helms)  
Harting, Ann W.  
Japel, Mrs. Kenneth  
(Mildred Noble)  
Juppe, Robert J.  
Kapp, David F.  
Kelley, Mrs. John R.  
(Norma Veith)  
Kelley, Mrs. William A., Jr.  
(Grace Neuman)  
Kern, Mary K.  
Kron, Kenneth M.  
Lann, Mrs. Horace H., Jr.  
(Joyce O'Neill)  
Leute, Millard S.  
Logan, Mrs. Ralph E.  
(Lois Cain)  
Maddox, Mrs. James L.  
(Vancey Filton)  
Marion, Milton G.  
Marple, Dorothy J.  
McCarty, Ruth L.  
McCausland, Stanley L.  
Miksch, J. William, Jr.  
Mitchell, Mrs. John T., Jr.  
(Jane Cooper)  
Morchead, Mrs. John E.  
(Eileen Lockhart)  
Morrison, Webb N.  
Moss, Dwight F.  
Moyer, Evelyn M.  
Norman, John R.  
Novotny, Mrs. Daniel  
(Jean Ann Schultz)  
Parker, Mrs. Ernest K.  
(Edna Daniels)  
Payne, Mrs. P. Donald, Jr.  
(Marian Bell)  
Peifer, Dr. and Mrs. James J.  
(Miriam Schellasse)  
Pfeiffer, Henry W.  
Porter, Mrs. Reid H.  
(Mary Ann Ballantyne)  
Reid, Mrs. Richard M.  
(Carolyn Schoeppe)  
Rode, Mrs. Earl  
(Elaine Schober)  
Rogers, Mrs. Charles W., Jr.  
(Phyllis Bright)  
Ross, George N. and Mrs. Lewis E.  
(Helen Derewianka)  
Scheimer, Mrs. Harry  
(Betty Benham)  
Schroeder, Kenneth D.  
Scott, Howard H.  
Slavik, Mrs. Norman  
(Rhoda Klein)  
Souerwine, Mrs. Andrew H.  
(Jane Day)  
Stone, Mrs. M. Foy  
(Jean Robertson)  
Sweeton, Mrs. Frederick H.  
(Phyllis Brown)  
Taylor, Mrs. George C., Jr.  
(Jean Von Drach)  
Tischler, Mrs. Frederick J.  
(Susan Bell)  
Toji, Leander P., Jr.  
Townsend, Mrs. Norman W.  
(Ada Hancock)  
Trumbull, Mrs. Ezra C., Jr.  
(Elaine Mullikin)  
Turner, Walter E.  
Walborn, Mrs. Richard A.  
(Wilma Troutman)  
Waldo, Mrs. John  
(Elaine Elvish)  
Weikel, Mrs. Deryl E.  
(Anne Eszenbach)  
Wickham, G. Donald  
Yeakel, Nelson W., Jr.  
Zweig, Robert M.
- 1949-54 contributing  
Loyalty Fund Chairman  
Mr. and Mrs. Kenneth G. Reinhardt  
Arters, Robert K.  
Arvanitic, Cyril S. Seven  
Baker, Mrs. Seth  
(Floy Lewis)  
Bartman, Donald S.  
Batscheelder, Janice M.  
Beahn, Hugh A.
- Bechtle, Joseph C.  
Berry, Russell H., Jr.  
Bossler, Irvin L.  
Brandt, Harold C.  
Brill, Jack J.  
Brouse, Mrs. Frederick  
(Sally Bartsch)  
Cox, James L. D.  
Coyne, Mrs. Charles T. B.  
(Betty Jane Crouthamel)  
Dahlman, Herbert W.  
Dalsimer, Walter D.  
Davis, Thomas G.  
DeLuca, Mrs. James  
(Frances Wilson)  
Demer, Russell B.  
Dillinger, George E.  
Donnelly, Mrs. James F.  
(Jane Brackin)  
Drobek, Carl R.  
Dunning, Mrs. John B.  
(Claire Price)  
Drummer, Mrs. Manfred E.  
(Dorothy Kuntz)  
Eliff, Daniel J., Jr.  
Fink, Mrs. Richard D.  
(Elizabeth Hahn)  
Fordham, John  
Fordham, Kenneth C.  
Freed, Mrs. Robert  
(Martyne Benzen)  
Frecking, Dorothy L.  
Gaspari, Mrs. Arthur  
(Rita Fabiani)  
Gavin, John M.  
George, Mrs. Glenn F.  
(Margaret Hewitt)  
Gilbert, Stanley  
Grant, Mrs. Harry, Jr.  
(Elizabeth Eschelman)  
Gray, Doris L.  
Haines, Paul K.  
Halkins, James A.  
Hand, Roy H.  
Hart, John C.  
Hattler, Arthur B.  
Hendricks, Mrs. Ellis  
(Elizabeth Gross)  
Hoch, Mrs. Paul  
(Elizabeth Simon)  
Hodge, Mrs. William  
Howse, James W., III  
Idler, Charles C. V.  
Jaffe, Robert J.  
Kajmo, John R.  
Kauler, Richard E.  
Landes, Burton R.  
Lazarus, Mrs. Herbert  
(Phyllis Stein)  
Leongberg, Stanley C., Jr.  
Mathias, Mrs. Richard E.  
(Martha Jacobs)  
Matsutani, Mrs. Harry  
(Kay Nomiya)  
McIntyre, George V.  
Miller, Mr. and Mrs. Edward J.  
(Doris Greenwood)  
Miller, Marvin  
Minnich, Mrs. C. Stewart  
(Nancy Pharr)  
Mize, Mrs. John K.  
(Kasuke Yeva)  
Molden, Mr. and Mrs. George, Jr.  
(Virginia Boone)  
Morehead, John E.  
Moury, Mrs. Nelson F.  
(Jeanne McNair)  
Neumann, Mrs. George  
(Ruth Meyer)  
Nielsen, Mr. and Mrs. John J.  
(Helen Pechter)  
Ott, Mrs. George  
(Jean Stringfield)  
Partzold, Mrs. Norman E.  
(Marjorie Dawson)  
Payne, P. Donald, Jr.  
Peoples, Dr. and Mrs. Richard B.  
(Dorothy Post)  
Poley, Mrs. Karl  
(Constance Warren)  
Poole, Mrs. Robert  
(Emily Smith)  
Powell, Mrs. Walter, Jr.  
(Elizabeth Herrick)  
(Kathleen McCullough)  
Reid, Richard M.  
Reinhardt, Mr. and Mrs. Kenneth  
G., Jr. (Edith Parry)  
Reiter, Mrs. Carl R.  
(Norma Cole)  
Roberts, Richard C.  
Roberts, Alfred D.  
Rottwin, Jerrold  
Saurman, Mrs. George E.  
(Mary Ewen)  
Saylor, Mrs. Robert R.  
(Annabelle Schober)  
Schaecler, Russell W.  
Schalk, Harry G.
- Schenk, Mrs. Norman E.  
(Helen Southall)  
Schreffler, Robert H.  
Schreibman, Walton M.  
Schultz, Robert L.  
Shaw, Mrs. Thomas J.  
(Mary Ann Boyer)  
Smolinsky, Mrs. Mervyn P.  
(Giela Ungurian)  
Snyder, Kermit C.  
Sovring, Forrest E.  
Stokes, Mrs. Cecil A.  
(Rosemary Hoyt)  
Strasbaugh, Mrs. Charles E.  
(Ruth Strasburger)  
Tenowitz, Peter A.  
Tischler, Frederick J.  
Turner, Mrs. William E., Jr.  
(Vera Wanger)  
Wagner, Mrs. Richard C.  
(Rita Lieb)  
Wanner, Mrs. Robert A.  
(Pauline Mathers)  
Waltz, Kenneth K.  
Warner, Mrs. Elwood F.  
(Elizabeth Wartman)  
Weand, Arthur R.  
Weber, William F.  
Weckstrom, Mrs. Robert A.  
(Betty Broughton)  
Weiss, Alvin L.  
Weiss, Herbert  
Weiss, Lewis  
Wenzel, Richard C.  
Wentzlin, Mrs. William  
(Ceola Dancer)  
Whitney, Richard H.  
Whitney, Robert B.  
Whittaker, Mrs. Robert L.  
(Elizabeth Knaefler)  
Wilson, Mrs. J. Gordon  
(Leanne Head)  
Williams, Mrs. Joslyn J.  
(Isabelle Shaw)
- 1950-36 contributing  
Loyalty Fund Chairman  
Alfred M. Maser  
\*Aikens, Mr. and Mrs. Donald R.  
(Joan Deacon)  
Andrews, Bruce T.  
Baron, Arthur H.  
Baur, Mrs. William F.  
(Joyce Dornette)  
Bogard, Edward L., Jr.  
Bower, Mr. and Mrs. John  
(Jean Daniels)  
Chandler, F. Galey  
Christie, Mrs. T. B.  
(Muriel Scholl)  
Clunn, Earl E.  
Cochran, William C.  
Coyne, Charles T. B.  
Dan, Frederick W. R.  
Dennett, Mrs. Wilson P.  
(Margaret Denham)  
Depter, Mrs. John P.  
(Ruthann Preston)  
Deshler, Le-Rohn D.  
Dillon, Mrs. James Lee  
(Elizabeth Leeming)  
Fleisher, T. Lawrence  
Forsyth, William G.  
Fry, Mrs. Herbert E.  
(Suzanne Letson)  
Gehman, Samuel R.  
George, Glenn F.  
\*Gradwohl, Richard G.  
Graff, Mrs. Louis G.  
(Elizabeth Welter)  
Granch, Mrs. John F., III  
(Marjorie Clarson)  
Hanna, J. Richard  
Harris, Richard H.  
Heinzlmann, Mrs. Karl  
(Eleanor Smiley)  
Hekking, Robert  
Hewald, Sherwood J.  
Howse, Mrs. Philip C.  
(Winifred Pattison)  
Huemrich, Mrs. George  
(Norma Sears)  
Ireland, J. Paul, Jr.  
Jentsch, Max R., Jr.  
Johnson, Richard  
Johnson, Wesley D.  
Jones, Robert M.  
\*Kunz, David J.  
Kunz, Robert G.  
Leander, Douglas C.  
LeRoy, Mrs. Pierre L.  
(Sara App)  
Loetzheiser, Mrs. Thomas W.  
(Anne Hughes)  
Lovelace, Roger D.  
Lukens, Matthias G., Jr.  
Madeira, Robert  
Maser, Mr. and Mrs. Alfred M.  
(Elizabeth Sheffer)  
Miller, Mrs. Marvin
- (Joan Kahn)  
Moury, Nelson F.  
Newborn, Mrs. G. Earl  
(Jane Helle)  
Paetzold, Norman E.  
Parsons, Albert W.  
Perry, Jonathan S.  
Pierson, C. Laurence, Jr.  
Strazzini, Francis X.  
Poole, Robert  
Salberg, John T.  
Santangelo, Samuel C.  
Saurman, George E.  
Schultz, J. Donald  
Schuesser, Frank J., Jr.  
Schuniger, Harry E.  
Simpson, Joseph W.  
Smith, Donald E.  
Smith, Mrs. John E.  
(Gladys Miller)  
Stefan, Louis D.  
Stowman, Mrs. Jack B.  
(Alda Thompson)  
Suchozka, Joseph A.  
Tassoni, Ernest M.  
Trinkle, Mrs. Wilmer S.  
(Nancy Mattson)  
Turner, William E., Jr.  
Tyson, Mrs. John H., Jr.  
(Mary Evans)  
Urdanas, Leon P.  
Wanner, Robert A.  
Webb, John R.  
Weisel, Donald J.  
Wherley, Mrs. Joseph J.  
(Joan Frederick)  
White, Dale G.  
Williams, Joslyn J.  
Wisner, Charles L.  
Witmer, Mrs. William F.  
(Mary Jane Kist)  
Wolford, Robert T.  
Yoder, George H.  
Young, Mrs. John A., Jr.  
(Alice Thompson)  
Ziegler, J. Robert
- 1951-48 contributing  
Loyalty Fund Chairman  
Paul C. Schreier  
Ackerman, Guenter R.  
Adams, Mrs. Andrew B.  
Bair, Mrs. William F.  
Altemus, Mrs. William  
(Virginia Kurtz)  
Barditt, Mrs. Paul W.  
T., III (Louise Borneman)  
Beckers, Edward E.  
Bomberger, Daniel A.  
Brown, Lois G.  
Burb, Charles R., Jr.  
Burkhardt, William F.  
Chance, Mrs. Daniel B.  
(Nancy Vaden)  
Christ, John H.  
Coleman, Mrs. Philip  
(Marjorie Taylor)  
Cooke, Mrs. Harry E.  
(Helen Roughton)  
Corkhill, Mrs. Richard W.  
(Nancy Wiseman)  
Dash, Bernard  
\*Davis, Mrs. Thomas G.  
(Nancy Bare)  
Dawson, Barbara J.  
Deitz, Susanne B.  
Devlin, Mrs. Thomas  
(Marjorie Foster)  
DeWitt, Randolph A.  
Drummer, Manfred E.  
Ewing, Robert A.  
Forester, Mrs. William M.  
(Patricia Wood)  
Foster, Roy, Jr.  
Fry, Herbert E.  
Geary, Mrs. Frederick  
(Margaret Simcox)  
Geuer, Fred C., Jr.  
Gibbs, Robert I.  
Gilbert, Mrs. Stanley  
(Jacquelyn Kell)  
Gotshall, Wayne Z.  
Gross, Joseph O.  
Groszold, Mrs. Andreas  
(Lois Ehlman)  
\*Helferich, Mr. and Mrs. Wm. U.  
(Marjorie Justice)  
Herber, Robert G.  
Heyser, Robert H.  
High, Richard G.  
Houghton, Mrs. William  
(Jeanne Davies)  
Howse, Mrs. James W., III,  
deceased (Thea Lindberg)  
Huston, Vernon B.  
Johnson, Mr. and Mrs. James L.  
(F. Mabel Faust)

Jones, Eleanor  
Justice, Mr. and Mrs. Floyd E.  
(May McPherson)  
Kilby, W. Grey, Jr.  
Knight, Donald  
Lafferty, Frank E., Jr.  
Laird, John B.  
LeKernee, Mrs. William J.  
(Frances Yeager)  
LeRoure, E. C.  
Light, Harry C.  
Loveless, Mrs. Roger D.  
Marilyn Miller  
Mack, Mr. and Mrs. Russell E.  
(Ruth Andes)  
Mahoney, Mrs. Charles  
(Marilyn Miller)  
Marzall, Anne L.  
Mecker, Thyrve R.  
Mella, Robert P.  
Miller, LeRoy, Jr.  
Monose, Mrs. K. Thomas  
(Jean Hunter)  
Mounce, R. William  
Myers, Mrs. Robert D.  
(Marjorie Fretz)  
Noler, Mrs. Frank  
(Dorothy Garris)  
Patt, Mrs. Russell A.  
(Norma Titus)  
Parseghian, Manuel H.  
Pelovitz, Stanley G.  
Powell, Mr. and Mrs. John R.  
(Jean Rinear)  
Rake, Mrs. Gerald  
(Lillian Skiba)  
Rose, Mr. and Mrs. Donald  
(Mary Morgan)  
Ruff, Mrs. George  
(Jean Heron)  
Scheiner, Paul C.  
Schick, Norman E.  
Schmidt, Emily O.  
Schroeder, Charles E.  
Schnitz, Frank J.  
Scott, James William  
Seibel, H. Philip  
Serba, Salvatore M.  
Sherris, Mrs. James B.  
(Dorothy Dietrich)  
Smithall, Melvin H.  
Smythville, Winifred L.  
Stokes, Charles S.  
Strasbaugh, Charles E.  
Stella, M.  
Swenk, Stanley  
Terres, Harold I.  
Walker, Joseph H.  
Weller, Nelson A. L.  
Wildman, Doyle E.  
Williams, Mr. and Mrs. Donald J.  
(Elizabeth Killing)  
Winberg, Wilbur J.  
Wintner, Mrs. David B.  
(Norma Matrone)  
Wisler, Mrs. George C., Jr.  
(Dolores Meyers)  
Wolter, Mr. and Mrs. Wm. H., Jr.  
(Nancy Carver)  
Woodward, Wayne C.  
Young, Donald E.  
Young, John A., Jr.  
\*Zimmerman, Alfred J., Jr.

1952-54 contributing  
Loyalty Fund Chairman  
Paul L. Doughty  
Baum, Mrs. Gordon W.  
(Doris Fite)  
Beckley, Mr. and Mrs. William  
(Marjorie Donaldson)  
Bekzman, Millie M.  
Billman, John M.  
Brown, Donald R.  
Brown, Morton B.  
Brown, Samuel J., Jr.  
Buckwalter, Richard A.  
Burns, Mrs. Robert P.  
(Lois Ann Burns)  
Carmichael, Mrs. Charles A.  
(Joan Farquhar)  
Cassias, Mrs. Gregers  
(May Jo Lucas)  
Christ, Mrs. John H.  
(Carolyn Herber)  
Cohen, Norman N.  
Gratford, Mrs. William H.  
(Shirley MacKinnon)  
\*Davis, Thomas G.  
Deeberger, A. William  
DeLuca, James  
Detwiler, Dorothy W.  
Donelan, Mrs. Lynn  
(Dorothy Webster)  
Dostrow, Arthur M.  
Doughty, Mr. and Mrs. Paul L.  
(Frances French)  
Ecker, Mrs. John  
(Barbara Stagg)

1953-48 contributing  
Loyalty Fund Chairman  
Thomas G. Phillips  
Adams, William H.  
Alameno, Carmen J.  
Bechtel, Mrs. Donald  
(Audrey Hart)  
Benham, Mrs. Robert  
(Sarah Canan)  
Bennett, Herbert F.  
Boissevain, Mrs. Thomas A.  
(Helen Lightfoot)

Boyd, Adele P.  
Chesman, John R.  
Cox, Mrs. Gerry W., Jr.  
(Audrey Kittenhouse)  
Deeberger, Mrs. A. William  
(Diana Handy)  
DeSa, Dolores B.  
Devonshire, Mr. and Mrs. Donald  
G. (Elicie Gruber)  
DeWitt, Mrs. Randolph A.  
(Mary Lee Hess)  
Feldt, Marna  
Frankes, Curtis H.  
Green, Philip S.  
Freimuth, Mrs. Erich J.  
(Joan Sapp)  
Fynn, William M.  
Garrett, Mrs. Daniel T.  
(Elythe Carter)  
Gellman, Richard A.  
Gianguilio, Daniel, Jr.  
Graham, Mrs. Robert C.  
(Jacqueline Priester)  
Gulick, Jane E.  
Haberman, Mrs. William  
(Roberta Schellert)  
Harner, William E., Jr.  
Henning, Harold A.  
Henry, Mary Lou M.  
Hitchner, Joan M.  
Hipple, Mrs. Ross E.  
(Nancy Jane Everhart)  
Johnson, Mrs. Robert C.  
(Gretchen Showalter)  
Jones, Mrs. Paul M.  
(Joan Compton)  
Kehoe, Mrs. Robert  
(Ruth Reed)  
Koval, Alex.  
Lambert, Mrs. Ralph A., Jr.  
(Sarah Grater)  
Leaman, Ivan B., Jr.  
Lovett, John R.  
Lukens, William E.  
Mammel, Mrs. Kenneth A.  
(Lois Carbaugh)  
Manning, John R.  
Martini, Joseph E.  
Matthews, Mrs. Vincent A.  
(Barbara Roeder)  
McConnell, J. Russell, Jr.  
Middler, Mrs. Joseph F.  
(Marjorie Mecker)  
Myers, Robert D.  
Nchorak, Mrs. Michael  
(Mary Sprinkle)  
Newborn, G. Earl  
Noel, Edward  
Paolini, Mrs. Albert, Jr.  
(Genevieve Tiedeken)  
Phillips, Thomas G.  
Reifers, Mrs. Carl H.  
(Mary Sharp)  
Reiss, Fred  
Richter, Richard P.  
Schaebler, M. Lee  
Schwendeman, John C.  
Scott, James F. M.  
Shannon, Mrs. T. Taylor  
(Mary Ann Simmendinger)  
Simm, Mrs. Roy  
(Sallie Lucey)  
\*Simmendinger, Marcus A., Jr.  
Smale, Harold L.  
Smith, Mrs. John E.  
(Eleanor Unger)  
Stoffer, Duke E.  
Sweet, Robert F.  
Tait, Gordon C.  
Van Horn, Mrs. Wm. M.  
(Barbara Witt)  
Van Riper, Mrs. Donald C.  
(Marjorie Marsfelder)  
Vart, Janet L.  
Weisel, Kenneth C.  
Williams, H. Elwood  
Wilson, George M.

1954-67 contributing  
Loyalty Fund Chairman  
Robert F. Hartman  
Abramson, Edward A.  
Anderson, Mr. and Mrs. John  
(Marjorie Abrahamson)  
Andrews, Mrs. Robert L.  
(Nancy Morrell)  
Austin, Jean E.  
Bernhard, Robert A.  
Bickel, Robert C., Jr.  
Bintner, Mr. and Mrs. Joseph  
(Mary Willet)  
Boyer, Martin  
Bright, James W., Jr.  
Burger, William R.  
Byers, William B., Jr.  
Davis, Howard L.  
Dedrick, Mrs. Robert C.  
(Margaret Reinger)  
Deitz, Michael R.

de la Puente, Mrs. Hector  
(Roberta Samler)  
Eby, Mrs. James  
(Marian Moyer)  
Eddy, Burnett W., Jr.  
Eichler, B. Bernard  
Ertel, Carolyn E.  
Eshbach, Richard E.  
Faust, Ellsworth E.  
Flinchbaugh, Mrs. Glenn D.  
(Patricia Fretz)  
Freeman, S. David  
Freimuth, Erich J.  
Friedlin, Joanne R.  
Fry, Mrs. Robinson  
(Frances John)  
Gaeber, Mrs. E. Linwood  
(Glenna Faust)  
Gellman, Mrs. Richard A.  
(Katharine Hood)  
Glock, Richard A.  
Gold, Harold S.  
Griffith, Dorothy A.  
Guth, Robert G.  
Haag, Eugene J.  
Hartman, Robert F.  
Haverstick, Charles L.  
Henrie, Rodney A.  
Hetzl, Donald F.  
Holzapple, Mrs. Kenneth  
(Patricia Dehoff)  
Howard, Richard B.  
Jensen, Mrs. Eleanor F.  
(Helen Gardner)  
Kabakjian, Marion E.  
Kack, Jean P.  
Hudnut, Mrs. C. David  
(Virginia Keim)  
Kern, Jay A.  
Knall, Herbert G.  
Knutton, Mrs. Donald S.  
(Barbara Bjornsson)  
Koch, Mrs. Gerald R.  
(Jean Stroh)  
Kolp, Norman F., Jr.  
Krause, Leonard M.  
Lauchman, Mrs. Ronald D.  
(Marilyn Engelman)  
Lewis, Norman  
Loomis, Mrs. John L.  
(Patricia Garrow)  
Loomis, Mrs. William F., Jr.  
(Marjorie Merrifield)  
Maliken, Benjamin J.  
McCarthy, Mr. and Mrs. Robert F.  
(Dorothy Shiz)  
McClary, Paul C.  
Mecker, J. Theodore  
Nchorak, Michael  
Nocka, Mrs. Carl  
(Jean Pleus)  
Oehler, Mrs. Peter L.  
(Bevolyin Syyvsten)  
Pade, J. Elyse  
Parr, William H.  
Parsons, Mrs. William T.  
(Phyllis Vibbard)  
Popowich, Dr. and Mrs. John G.  
(Joan Higgins)  
Ramsey, Charles E., Jr.  
Ruff, Mrs. Jan Alan  
(Nancy Labb)  
Satterthwaite, John B.  
Schoup, Mr. and Mrs. Harold M.  
(Anna Hausman)  
Schraeder, Mrs. John H.  
(Agnes Murphy)  
Schwenk, Danne  
Seibel, Mrs. E. Philip  
(Maxine Walker)  
Skelton, Edward C.  
Sharpe, Dr. and Mrs. Richard  
(Barbara Powell)  
Shillingford, Dr. and Mrs. R. Paul  
(Jennifer Price)  
Stout, Mrs. Wm. J.  
(Katherine Stewart)  
Swoosley, Irvin W. R.  
Tait, Mrs. Gordon C.  
(Chloe Oliver)  
Taylor, Mrs. Robert  
(Ruth Reiser)  
Toohy, Mrs. Richard S.  
(Hetsy Brodman)  
Van De Putte, Mr. & Mrs. Maurice  
(Dorine Wintner)  
Vogel, George  
Wagner, Kathleen A.  
Webb, W. Tap  
Weiner, Norman D.  
Weiner, Mrs. John A.  
(Thelma Melnick)  
Westerhoff, Mrs. John H., III  
(Alberta Barst)  
Wheeler, Warren W.  
Wright, Walter L., III  
Yager, Dr. and Mrs. Julius J., Jr.  
(Mary Louise Williams)  
Zimmerman, Milo H., Jr.

Eddy, Mrs. Burnett W., Jr.  
(Ruth Sharp)  
Edleman, John R.  
Ely, H. Jay  
Fach, Charles E., Jr.  
Fellman, Mr. and Mrs. Nelson M., Jr.  
(Janice Christian)  
Fischer, William R.  
Fisher, Peter B.  
Forsyth, Mrs. William G.  
(Barbara Landis)  
Frohner, Mrs. Arthur E.  
(Jeannette Careless)  
Green, Philip S.  
Gray, Mrs. Robert B.  
(Joan Kirby)  
Hallman, H. Raymond  
Harned, Edwin P.  
Hartman, Mrs. Joel  
(Sara Weirich)  
Henderson, Mr. and Mrs. Robert  
(Jane Hartzel)  
Herbert, Mrs. Philip S., Jr.  
(Phyllis Bauman)  
Hersham, Mrs. Herman S.  
(Rhoda Blumenthal)  
Hoffman, Mrs. Richard K.  
(Nancy Henrich)  
Jones, Paul M.  
LeKernee, William J.  
Levin, Warren M.  
Lintner, Mr. and Mrs. Hermann A.  
(Sonia Matrone)  
Loomis, Wilmer F., Jr.  
Ludwig, Richard E.  
Mammel, Kenneth A.  
McEuen, Mrs. Harry B.  
(Marianne Bookley)  
Mackelburg, Dr. and Mrs. R. L.  
(Katharine Loman)  
Mewing, Edward W.  
Miller, Theodore R.  
Musko, Ervin T.  
Nemphos, Spiros P.  
Niesenbaum, Leonard A.  
Noel, Mrs. Edward J.  
(Mary Schoenly)  
Paine, Mrs. J. Donald  
(Nancy Ann Matrone)  
Poore, William H.  
Pritchard, Charles P.  
Reifers, Carl H.  
Rittenhouse, Benjamin F., Jr.  
Roemer, Ernest A.  
Royer, Ann G.  
Saporoschenko, Mykola  
Scheiner, Mrs. Paul C.  
(Martha Daniels)  
Shaw, Thomas J.  
Shirtz, Dorothy E.  
Smith, Mrs. George W.  
(Jeanne Gilley)  
Spencer, Marguerite E.  
Stahl, Charles J., III  
Stein, Franklin M.  
Stokes, Mrs. Charles S.  
(Susanne Boyd)  
Summers, Charles R.  
Summers, Jerry  
Swartley, Charles W.  
Swartz, Harry M.  
Sweeton, Jeremy O.  
Terres, Mrs. Harold I.  
(Mary Hall)  
Treasler, Mrs. Patricia  
(Patricia Kiebler)  
Van Horn, Mrs. Edward E.  
(Barbara Grayford)  
Van Horn, William M.  
Walker, Mrs. Joseph H.  
(Laura Bechtel)  
Weidner, Mrs. Kenneth  
(Shirley Weidknecht)  
Weisel, Mrs. Donald J.  
(Marion Matteson)  
Weller, Mrs. Nelson A. L.  
(Elaine Kerr)  
Weller, Mrs. Russell A.  
(Jean Bolner)  
Winberg, Mrs. Wilbur J.  
(Joanne Woodruff)  
Winterberg, Mrs. Richard P.  
(Marie Janson)  
Wintler, David B.  
Wintler, Mrs. Wayne C.  
(Esther Knoebel)

1953-48 contributing  
Loyalty Fund Chairman  
Thomas G. Phillips  
Adams, William H.  
Alameno, Carmen J.  
Bechtel, Mrs. Donald  
(Audrey Hart)  
Benham, Mrs. Robert  
(Sarah Canan)  
Bennett, Herbert F.  
Boissevain, Mrs. Thomas A.  
(Helen Lightfoot)

1954-67 contributing  
Loyalty Fund Chairman  
Robert F. Hartman  
Abramson, Edward A.  
Anderson, Mr. and Mrs. John  
(Marjorie Abrahamson)  
Andrews, Mrs. Robert L.  
(Nancy Morrell)  
Austin, Jean E.  
Bernhard, Robert A.  
Bickel, Robert C., Jr.  
Bintner, Mr. and Mrs. Joseph  
(Mary Willet)  
Boyer, Martin  
Bright, James W., Jr.  
Burger, William R.  
Byers, William B., Jr.  
Davis, Howard L.  
Dedrick, Mrs. Robert C.  
(Margaret Reinger)  
Deitz, Michael R.

de la Puente, Mrs. Hector  
(Roberta Samler)  
Eby, Mrs. James  
(Marian Moyer)  
Eddy, Burnett W., Jr.  
Eichler, B. Bernard  
Ertel, Carolyn E.  
Eshbach, Richard E.  
Faust, Ellsworth E.  
Flinchbaugh, Mrs. Glenn D.  
(Patricia Fretz)  
Freeman, S. David  
Freimuth, Erich J.  
Friedlin, Joanne R.  
Fry, Mrs. Robinson  
(Frances John)  
Gaeber, Mrs. E. Linwood  
(Glenna Faust)  
Gellman, Mrs. Richard A.  
(Katharine Hood)  
Glock, Richard A.  
Gold, Harold S.  
Griffith, Dorothy A.  
Guth, Robert G.  
Haag, Eugene J.  
Hartman, Robert F.  
Haverstick, Charles L.  
Henrie, Rodney A.  
Hetzl, Donald F.  
Holzapple, Mrs. Kenneth  
(Patricia Dehoff)  
Howard, Richard B.  
Jensen, Mrs. Eleanor F.  
(Helen Gardner)  
Kabakjian, Marion E.  
Kack, Jean P.  
Hudnut, Mrs. C. David  
(Virginia Keim)  
Kern, Jay A.  
Knall, Herbert G.  
Knutton, Mrs. Donald S.  
(Barbara Bjornsson)  
Koch, Mrs. Gerald R.  
(Jean Stroh)  
Kolp, Norman F., Jr.  
Krause, Leonard M.  
Lauchman, Mrs. Ronald D.  
(Marilyn Engelman)  
Lewis, Norman  
Loomis, Mrs. John L.  
(Patricia Garrow)  
Loomis, Mrs. William F., Jr.  
(Marjorie Merrifield)  
Maliken, Benjamin J.  
McCarthy, Mr. and Mrs. Robert F.  
(Dorothy Shiz)  
McClary, Paul C.  
Mecker, J. Theodore  
Nchorak, Michael  
Nocka, Mrs. Carl  
(Jean Pleus)  
Oehler, Mrs. Peter L.  
(Bevolyin Syyvsten)  
Pade, J. Elyse  
Parr, William H.  
Parsons, Mrs. William T.  
(Phyllis Vibbard)  
Popowich, Dr. and Mrs. John G.  
(Joan Higgins)  
Ramsey, Charles E., Jr.  
Ruff, Mrs. Jan Alan  
(Nancy Labb)  
Satterthwaite, John B.  
Schoup, Mr. and Mrs. Harold M.  
(Anna Hausman)  
Schraeder, Mrs. John H.  
(Agnes Murphy)  
Schwenk, Danne  
Seibel, Mrs. E. Philip  
(Maxine Walker)  
Skelton, Edward C.  
Sharpe, Dr. and Mrs. Richard  
(Barbara Powell)  
Shillingford, Dr. and Mrs. R. Paul  
(Jennifer Price)  
Stout, Mrs. Wm. J.  
(Katherine Stewart)  
Swoosley, Irvin W. R.  
Tait, Mrs. Gordon C.  
(Chloe Oliver)  
Taylor, Mrs. Robert  
(Ruth Reiser)  
Toohy, Mrs. Richard S.  
(Hetsy Brodman)  
Van De Putte, Mr. & Mrs. Maurice  
(Dorine Wintner)  
Vogel, George  
Wagner, Kathleen A.  
Webb, W. Tap  
Weiner, Norman D.  
Weiner, Mrs. John A.  
(Thelma Melnick)  
Westerhoff, Mrs. John H., III  
(Alberta Barst)  
Wheeler, Warren W.  
Wright, Walter L., III  
Yager, Dr. and Mrs. Julius J., Jr.  
(Mary Louise Williams)  
Zimmerman, Milo H., Jr.

1950-44% contributing  
Loyalty Fund Chairman  
Chester N. Frankenfield  
Balz, Richard D.  
Bowers, James D.  
Breuninger, Evelyn R.  
Brown, Sanford M., Jr.  
Brown, Stuart B.  
Brown, Mrs. Thom R.  
(Elsie Belz)  
Clemens, Mrs. Jay Warren  
(Florence Treadle)  
Cox, Gerry W., Jr.  
Crane, Mrs. Harold E., Jr.  
(Beverly Trevell)  
Cummings, Mrs. Dale  
(Shirley Rittenhouse)  
Cuthbert, Mrs. Bruce J.  
(Nancy Bergmann)  
Davis, Norman F.  
Dawkins, C. Edward  
Dedeckind, Roland W., Jr.  
Ehlers, Arthur H., Jr.  
Evans, Mrs. Murray M.  
(Diane Helker)  
\*Feucht, Kathryn A.  
Fritz, Mrs. Joseph N.  
(Georgia Thomas)  
Golin, Mrs. Nathan  
(Mary McKerrahan)  
Hance, Harry E.  
Hanson, Mrs. Carl W.  
(Dorothy Willom)  
Hart, Mrs. James  
(Nancy Milheim)  
Jones, Mervyn T.  
Kurbur, Mrs. Larry L.  
(Jean Fisher)  
Lohman, Mrs. Robert  
(Mary Gillespie)  
Lovett, Mrs. John R.  
(Sandra Miller)  
Mason, Elizabeth R.  
McCurdy, Charles E.  
Miller, Mrs. Roy C.  
(Janet Miller)  
Montgomery, Marguerite A.  
Morris, Stanton  
Nye, Mrs. Richard G.  
(Barbara Rack)  
Palone, Albert M.  
Parlee, Donald E.  
Pollock, Mr. and Mrs. Norman H.  
(Ethel Lutz)  
Reinhardt, Mrs. Ronald J.  
(Marjorie Ross)  
Rosen, Joseph H.  
Ruger, Mrs. Allan R.  
(Barbara Lee)  
Sare, Allan W.  
Schreiner, Francis S.  
Schumacher, H. Ralph, Jr.  
Schwartzman, Mrs. Carl T.  
(Mildred Mistovich)  
Shannon, John A.  
Sheen, Dr. and Mrs. James D.  
(Eleanor Bankert)  
Shiver, James B.  
Smith, Harold C.  
Sourber, William P.  
Stoner, John C.  
Stout, William J.  
Suplee, Mrs. C. LeRoy  
(Judith Stanton)  
Sutherland, John D.  
Weaver, Elizabeth M.  
Welty, Allan L.  
Westerhoff, John H., III  
Wilson, Mrs. George M.  
(Mary Lou Singer)  
Wittmaier, Herbert N.  
Wright, J. William D.  
Zimakas, William

1956-48% contributing  
Loyalty Fund Chairman  
Peter V. C. Earle  
Booth, Fred C.  
Brosious, James C.  
Constable, G. Robert  
Craft, Mrs. Walter L., Jr.  
(Louise White)  
Cressman, Mrs. Wilmer D.  
(Barbara Wagner)  
Czerwinski, Mrs. Stanley  
(Jean Moore)  
Dawkins, Mrs. E. Edward  
(Beverly Bowman)  
Donnelly, Mr. and Mrs. Harry A.  
(Pauline Taylor)  
Drum, Dr. and Mrs. Ray K.  
(Gwenn Bream)  
Duckworth, Eric C., Jr.  
Earle, Peter V. C.  
Ely, Thomas O.  
Esbach, Mrs. Richard E.  
(Lillian Kyrtiss)  
Ende, Wayne E.  
Fogg, Elizabeth C.  
Gassert, Mrs. Jack D.

(Jean Han)  
German, Terry M.  
Goodshall, Fredric A.  
Graf, Paul A.  
Grebe, L. Russell  
Grieser, Robert H.  
Guth, Mrs. Robert O.  
(Nancy Sutliff)  
Heide, Mrs. Harry G.  
(Barbara Koch)  
Heurie, Mrs. Rodney A.  
(Nancy Lou Paue)  
Heyner, David L.  
Hoberman, Maury  
Hortenstein, W. John  
Hudnut, C. David  
Hutchinson, Mrs. Rowland A.  
(Kathleen Fretz)  
Jendricks, Mrs. Henry W.  
(Mary Hartlieb)  
Jewitt, Donald G.  
Kehler, Frank H.  
Kerr, Thomas F.  
Kusely, Mrs. William  
(Joann Myers)  
Kriebel, Mrs. Howard L.  
(Martha Bean)  
Lapp, Arlin D.  
Mathewson, Roderick D.  
McCurdy, Mrs. Charles E.  
(Jeanne McIlhenny)  
McDonald, Mrs. Lee  
(Jane Hagner)  
McNeill, T. John  
Michels, Mrs. H. Harvey  
(John Grigger)  
Millham, Richard B.  
Neff, Josephine A.  
Nemphos, Peter G.  
Ott, Mrs. Daniel W.  
(Marlette Allen)  
Prospero, Joseph M.  
Rehmann, Earl J.  
Reinhardt, Ronald J.  
Richey, Mrs. G. Albert, Jr.  
(Hazel Okino)  
Rohland, John E.  
Rosenfeld, Myron E.  
Rouse, Mrs. Henry  
(Shirley Jones)  
Salween, Harvey L.  
Sell, Mrs. Ronald E.  
(Charlotte Heinrichs)  
Sholl, Theodore G.  
Shrago, Joseph D.  
Smith, Rev. and Mrs. Noble M.  
(Lillian Bistrenovitz)  
Snyder, Robert H.  
Stadler, Phyllis M.  
Stanley, Mrs. John  
(Faith Helmke)  
Storner, Mrs. Nathaniel  
(Margaret Kramer)  
Stipa, Alvin C.  
Stout, John A.  
Strickler, John B.  
Swartz, George F.  
Tricoback, Charles B.  
Tull, William F.  
Wertz, Ann R.  
Wilson, Albert H.  
Wilson, Mr. and Mrs. John W.  
(Eileen Kinderman)  
Yaukowitz, Sam  
Zubaly, Mrs. John J.  
(Barbara Mayor)

1957-53% contributing  
Loyalty Fund Chairman  
Richard C. Winchester  
Applegate, G. Leslie  
Arena, Arthur A.  
Armstrong, Nelson  
Atkins, Joseph W., Jr.  
Auchenbach, Gayle C.  
Bankert, Dean W.  
Bonn, Floyd K.  
Boeninghaus, June E.  
Briner, G. Richard  
Budd, George W.  
Burger, David J.  
Clugston, Mrs. James P.  
(Marilyn Welsh)  
Destine, Mrs. William A.  
(Dolores Lamm)  
Dickson, David M., Jr.  
Donia, Joseph C.  
Fajardo, Mrs. Fernando U.  
(Bennetta Thacher)  
Foreman, Spencer  
Frank, Allen T.  
Gash, Mrs. John F., Jr.  
(Doris McCalmont)  
Hall, Mrs. Thomas E. C.  
(Anne Shick)  
Hamilton, John R., III  
Haverstick, Mrs. Charles L.  
(Barbara Althouse)  
Hillegas, Mrs. John R.  
(Jean Hunsberger)

Hottenstein, Mrs. W. John  
(Patricia Jones)  
Howard, Mrs. Thomas K.  
(Joan Clement)  
Hritz, Michael J.  
Ito, Ernest T.  
Jackson, Mrs. John C.  
(Bonnie Lee Weiler)  
Jenkins, Mrs. Raymond F.  
(Genevieve Bryson)  
Kampmeier, Mrs. Jack A.  
(Anne Derk)  
Kivitz, Philip B.  
Knauf, Donald J.  
Kurkowski, Fred E.  
Loftus, Joan  
MacGeorge, William D.  
Marshall, John J.  
Mayberry, Mr. and Mrs. S. David  
(Mary Jo Turzoto)  
Maynard, Mrs. James  
(Janet Miller)  
McClure, Mrs. Wilburn L.  
(Doris Lockey)  
McKebvie, E. Ruth  
McKnight, Dorothy B.  
McQueston, Mrs. James C.  
(Marguerite Struth)  
Millward, Lt. Jg. and Mrs. Wayne  
(Barbara Hunt)  
Myers, Mrs. Clayton D., Jr.  
(Nancy Strode)  
Obold, Charles E.  
Olmo, Barbara M.  
Parlee, Mrs. Donald E.  
(Joan Bradley)  
Pinkston, Mrs. John W.  
(Marilyn Kuebler)  
Renevitz, Mrs. Louis  
(Helen Stevenson)  
Rehner, William H.  
Ritchey, G. Albert, Jr.  
Roedel, Mrs. Fred, Jr.  
(Eileen Connor)  
Roth, Mrs. Richard  
(Fay Whitehead)  
Rudolph, Mrs. J. Russell  
(Rosemarie Swallick)  
Scheerer, William R.  
Schellhach, Mrs. Richard T.  
(Kay Kerper)  
Schorsch, Ismar  
Schumacher, John R.  
Slottor, Robert A.  
Soeder, Robert W.  
Sowers, Don Lee  
Stewart, Janet M.  
Sutton, Lois Y.  
Tayes, Betty L.  
Tokar, Mrs. Jack  
(Bette Lewis)  
Weber, Mrs. Charles W.  
(Marylou Adams)  
Westbury, Mrs. Stuart A., Jr.  
(June Davis)  
White, Mrs. Robert A.  
(Jane Dunn)  
Williamson, Mrs. Irene  
(Irene Kelley)  
Wilson, Mrs. Albert H.  
(Beverly Henry)  
Winchester, Mr. and Mrs. Richard  
(Constance Gross)  
Winterbottom, Robert J.  
Zerr, Mrs. Thomas  
(Helen Balthasar)

1958-62% contributing  
Loyalty Fund Chairman  
Kenneth W. Grundy  
Bartholomew, James R.  
Bennings, Thomas E.  
Benohel, W. Ronald  
Berman, Mrs. Robert  
(Joan Stern)  
Blood, Richard M.  
Bonn, Jerald C.  
Booke, Peter W.  
Bretzger, Donald W.  
Briner, Mrs. G. Richard  
(Marilyn Shelly)  
Brouse, Mrs. James E.  
(Christina Armstrong)  
Burd, David K.  
(E. Megan Evans)  
Chern, Richard S.  
Colameco, Bernard A.  
Cole, Norman, Jr.  
Constable, Mrs. G. Robert  
(Joan Martin)  
Dickerson, Richard E.  
Diemer, Mrs. Wesley, Jr.  
(Jane Mowrey)  
Dunnington, Wesley P., Jr.  
Ervine, Mrs. H. Clayton  
(Mary Joan Tompkins)  
Fairmeizer, Mrs. George  
(Adele Schoonmaker)  
Fay, Kenneth R.  
Fenstermacher, Sandra L.

Flint, Mrs. Sally Ann  
(Sally Ann Furlow)  
Fontaine, Carl E.  
Gasser, Mrs. Heinz  
(Rose Marie Dodig)  
Geatens, Janet L.  
Gingerich, Darla L.  
Goldberg, Richard E.  
Grundy, Kenneth W.  
Haines, William L.  
Hartgen, Judith A.  
Hassler, Carl W.  
Haynicz, Peter  
Hodgson, Mr. and Mrs. Donald R.  
(Sue Justice)  
Hoover, Conrad C.  
Idler, Mr. and Mrs. John N.  
(Marie Cairo)  
Irish, Ann L.  
Jackson, John C.  
Kerr, Mrs. Thomas  
(Caroline Jewett)  
Kersting, Ethel  
Kressley, N. Wayne  
Lederman, Ira R.  
Lezer, Ann L.  
Litka, A. Lane  
Loux, T. Wayne, Jr.  
Lubinski, Leonard A.  
MacGregor, David B.  
Maestrelli, Mrs. Raymond C.  
(Judith Berry)  
Malick, Mrs. Gerald P.  
(Sydney Biddle)  
Matsuo, Allen J.  
Martyn, Lois J.  
McCoun, Mrs. Lester E.  
(Sue Berger)  
Meeker, Marilyn L.  
Marolla, Loretta A.  
Miller, Charles I., Jr.  
Mintzer, H. Clark, Jr.  
Miyazaki, George Yoshio  
Morita, Eugene T.  
Moser, Robert J.  
Moyer, D. Lawrence  
Nelson, Mr. and Mrs. Harry E.  
(Irene Ravellic)  
Nemphos, Louis  
North, Warren E., Jr.  
Paszkoff, Mrs. Gene A.  
(Doretta Brown)  
Paul, Robert E.  
Pellman, Herbert C.  
Peters, Stanley F.  
Petraits, Ruth  
Pop, Mrs. Joseph J.  
(Nancy King)  
Price, Jerold H.  
Puleo, Joseph J.  
Quinn, Robert D.  
Ranck, Mrs. Frederick  
(Annette Wymia)  
Redden, Harold A., Jr.  
Reid, Charles W., Jr.  
Roedel, Fred, Jr.  
Rogers, William H.  
Rohn, Christopher A.  
Ruch, Newton C.  
Rybak, Warren A.  
Scheerer, Mrs. William  
(Gail Sangree)  
Sharp, Robert C.  
Shields, Mr. and Mrs. Donald J.  
(Ellen Armour)  
Stanley, Mr. and Mrs. Arthur W.  
(Lois Moltor)  
Stepley, Ronald G.  
Steter, Mrs. David A., Jr.  
(Merle Syverson)  
Stuebing, Henry G.  
Todd, Donald S.  
Tomlinson, John W.  
Weaver, Mrs. Harry S., III  
(Mary Gotshalk)  
Wendel, Berthold E.  
Westley, C. Ross  
Weichle, Mrs. Albert H., Jr.  
(Rebecca Francis)  
Zanger, Jan Scott  
Zelley, Mrs. Albert J.  
(Patricia Woodbury)  
Zerr, Thomas R.

1959-43% contributing  
Loyalty Fund Chairman  
Samuel W. Fosal  
Adams, Judith Ann  
Albert, Elizabeth  
Baider, Mrs. Robert  
(Merle Thomas)  
Bankert, Mrs. Dean W.  
(Mildred Hartzell)  
Beaver, Robert H.  
Bellars, Rosalie H.  
Berk, Mrs. Floyd K.  
(Elizabeth Wheeler)  
Blew, Mr. and Mrs. Robert E.  
(Ruth Ann Spencer)  
Bond, Robert F.

Bowman, Mrs. Joseph  
 (Anabel Blakely)  
 Brenner, Linda D.  
 Bretzger, Emil F.  
 Brouss, Mrs. James C.  
 (Pecole Hill)  
 Burns, J. Robert  
 Buxton, Anne C.  
 Carpenter, Carolyn  
 Christ, Walter R.  
 Cianci, Anthony P.  
 Clarke, Mrs. Philip S., III  
 (Diana Vye)  
 Clay, Mrs. Samuel  
 (Elsie Emencheiser)  
 Colbert, Ann  
 Constantine, Paul  
 Cooper, James E., Jr.  
 Cuthbert, Bruce J.  
 Daniels, Mr. and Mrs. Allan E.  
 (Jacqueline Robbins)  
 Dunnington, Mrs. Wesley P., Jr.  
 (Valerie Cross)  
 Ervin, Ruth W.  
 Eshleman, Mrs. Ronald L.  
 (Judith Nagle)  
 Fogal, Mr. and Mrs. Samuel  
 (Annabel Evans)  
 Follet, Margaret J.  
 Gast, Mrs. Robert M.  
 (Margaret Striley)  
 Gilbert, Joyce A.  
 Godshalk, William L.  
 Haas, John A.  
 Hayes, Ronald W.  
 Heckler, Willis K.  
 Herman, George H., Jr.  
 Hradzick, Henry  
 Johannessen, B. Frank  
 Kinloch, Allan W., Jr.  
 Lim, J. Paul  
 Lucia, Mrs. Lois Lefever  
 Mastrelli, Raymond C.  
 Malek, Gerald P.  
 Meier, Mr. and Mrs. Walter E.  
 (Laura Loney)  
 Metzger, Lee Ann  
 Menkus, Richard H.  
 Miller, Mr. and Mrs. William D.  
 III (Nancy Gilmore)  
 Owen, Diane L.  
 Owen, Nancy  
 Parker, M. Curtis, Jr.  
 Parsly, Nancy  
 Philipp, Mrs. Charles H.  
 (Cora Lee Eddy)  
 Phillips, John A.  
 Preston, V. Miller, Jr.  
 Robinson, Patricia  
 Schumacher, Helen L.  
 Shellenberger, Russell H.  
 Spare, Evelyn R.  
 Strasser, Lora L.  
 Trauger, J. Kenneth  
 Tucker, Barbara J.  
 Vialos, James W.  
 Williams, Tama  
 Williamson, Carol  
 Wirtz, Mrs. F. Chester  
 (Jeanne Burbans)  
 Young, Mrs. David A.  
 (Alice Irwin)  
 1960-47% contributing  
 Loyalty Fund Chairman  
 Joseph W. Lutz

### Ursinus Captain's Chair

This handsome, hardwood Captain's Chair is a worthy addition to any home, office or studio.

Black, with natural cherry arms, the chair comes with the Ursinus seal as its distinguishing and distinctive feature. During 1961 thirty-five chairs were ordered for alumni through the Alumni Office. They are much-appreciated as gifts, we hear! (Order early for Christmas.)

The price is \$30.00 plus delivery charges. Send us the \$30.00 and you will receive the chair directly from the manufacturer, S. Bent Brothers of Gardner, Mass.



Avery, Ronald S.  
 Bardman, Faye H.  
 Below, Greta C.  
 Bethard, Mrs. Wilson  
 (Gail Snyder)  
 Blickenderfer, Nancy  
 Bond, Mrs. Robert F.  
 (Carol Davis)  
 Brookes, Edward A.  
 \*Campbell, James D.  
 Cook, Eugene J.  
 Critchfield, Temple  
 Critchley, Sandra  
 Cummings, Gail C.  
 Dages, Kenneth E.  
 Dearnaley, Carolyn H.  
 Deisinger, John J.  
 Fay, Mrs. Kenneth R.  
 (Lorraine Day)  
 Foad, Linda B.  
 Forrest, John W.  
 Forry, Carolyn J.  
 Grundy, Mrs. Kenneth  
 (Martha J. Paxon)  
 Haseman, Mrs. Barbara  
 (Barbara Romig)  
 Hauer, Beatrice  
 Hurd, Ann E.  
 Innes, Mr. and Mrs. John  
 (Sandra Henne)  
 Johannessen, Mrs. B. Franck  
 (Janice Whitehead)  
 Johnson, Susan H.  
 Joseph, Laverne R.  
 Karppinen, Patricia A.  
 King, Arthur H., Jr.  
 Koch, Mrs. David G.  
 (Beverly Garlick)  
 Krasley, Joyce V.  
 Kreisinger, Robert H., Jr.  
 Lesh, Sara L.  
 Lippincott, Robert H., Jr.  
 Lorenz, Wilson R.  
 Lukking, Mrs. Leonard A.  
 (Susan Wagner)  
 Ludwig, Mrs. Donald  
 (Annie Harries)  
 Lutz, Mr. and Mrs. Joseph  
 (Beverly Kallenbach)  
 MacMullen, Mary Jane  
 Magness, Lucretia  
 McGrath, Anthony N., Jr.  
 McWilliams, Mrs. Harold L.  
 (Anne Markland)  
 Miller, Joanna V.  
 Parker, Mrs. M. Curtis  
 (Mary Lou Mrook)  
 Parsons, Mrs. Robert B.  
 (Barbara Brecht)  
 Refford, Joan  
 Reimiger, Ingrid E.  
 Richmond, Henry  
 Robson, William J.  
 Sanders, Judith  
 Schellfy, Katherine  
 Scholl, Jeanne  
 Schultz, Mrs. Terrence  
 (M. Jane Gilinger)  
 Shilton, Marla J.  
 Shippee, Robert J.  
 Small, Sydney J.  
 Sperber, Louise B.  
 Stoll, Alan W.  
 Stouard, Thomas J., Jr.  
 Street, Andrew G.  
 Smothing, Mrs. Henry G.  
 (Sara Abel)  
 Tempest, Ronald T.  
 Thompson, C. Fred  
 Todd, Mrs. Donald S.  
 (Nancy Springer)

Turnbull, Mr. and Mrs. Robert  
 (Helen Pearson)  
 Winchester, Thomas W.  
 1961-72% contributing  
 Loyalty Fund Chairman  
 David R. Emery  
 Anderson, Mrs. C. Clement  
 (Sally McSparren)  
 Bachman, Richard C.  
 Bages, Robert N., Jr.  
 Banning, Mrs. Rita C.  
 Barrow, Robert R.  
 Benner, Cynthia J.  
 Bentley, Carol L.  
 Berger, Jane  
 Betlike, Doris E.  
 Bingeman, Elsa H.  
 Blewett, Michael W.  
 Borthwick, Carol A., Ann  
 Boyle, William D.  
 Bill, Nancy K.  
 Brown, Alan W.  
 Busler, Mrs. Geo. W.  
 (Joy Kline)  
 Carle, Edward R.  
 Carter, Gillian R.  
 Cassel, Ronald P.  
 Church, Joan M.  
 Cohen, Suzanne M.  
 Cook, Franklin  
 Crisman, David A.  
 D'Agostino, Dorothy L.  
 Darley, David  
 Dempsey, Maryvann S.  
 Detwiler, John S.  
 Doyle, Deborah  
 Drenough, Judith  
 Elmo, Rita  
 Emery, Mr. and Mrs. David R.  
 (Margaret Senesing)  
 Famous, Donald B.  
 Faust, Nancy Jean  
 Frush, Charlotte L.  
 Fieles, Doris M.  
 Fincke, Guy E.  
 Follet, Susanne  
 Ford, Gail E.  
 Forcepaugh, Roberta C.  
 Freed, Christine D.  
 Friedman, Mrs. Stanley  
 (Carol Wood)  
 Fusco, Marie D.  
 Gatzker, Barbara M.  
 Genter, Frederick H.  
 Glass, Larry C.  
 Gould, Dennis  
 Grace, Joan M.  
 Guyon, Daniel S.  
 Habel, Lynne L.  
 Hagerty, Dorothy G.  
 Hallman, LaVerne R.  
 Harrelson, Catherine L.  
 Heale, Elizabeth E.  
 Heckler, Jay W.  
 Heflinger, Carol A.  
 Hensley, Henry W.  
 Hirschhorn, Richard L.  
 Hobson, J. Victor, Jr.  
 Hoehl, Patricia A.  
 Hollingsworth, Jack R.  
 Huber, Gregory R.  
 Hunt, Margaret  
 Ignatius, Joel D.  
 Jensen, Nil S.  
 Jones, Carol E.  
 Keeck, Mrs. William  
 (Ardith Mumbauer)  
 Kennedy, Carol A.  
 Knorr, Joanne M.  
 Koch, Richard J.  
 Koffke, Coral L.

Korte, Susan P.  
 Krasley, Mrs. P. Wayne  
 (Elsie Hrasly)  
 Leatherman, Jerry  
 Lamm, Dorothea E.  
 Mallick, Carol  
 McHale, Peter W.  
 Mehler, George W.  
 Merz, Susan R.  
 Meyer, Joyce  
 Michael, David J., Jr.  
 Mitchell, Louis W., Jr.  
 Moore, Irvin S.  
 Mogan, Vernon W., Jr.  
 Moser, Mrs. Robert J.  
 (Sallie Ekker)  
 Motta, Sandra E.  
 Nace, Winifred L.  
 Nardone, Mrs. Orazio R.  
 (Barbara Bender)  
 Nicolai, Catherine A.  
 Oehler, Mary Ellen  
 Owen, Wayne P.  
 Parvanski, George J.  
 Pasfield, George, Jr.  
 Peterson, Barbara J.  
 Pettigrew, Jean M.  
 Piffat, Mrs. Joseph  
 (Barbara Rachun)  
 Pine, Barbara L.  
 Pitcher, George R.  
 Pontius, Suann  
 Procaak, Mrs. Joseph T.  
 (Dorothy Egge)  
 Randall, Bruce A.  
 Rice, Gail K.  
 Riddell, H. James  
 Rosenberg, Alan J.  
 Russo, Roberta R.  
 Sandberg, Ronald K.  
 Sanderecock, James M.  
 Sands, Sharyn  
 Santosuoso, John E.  
 Saylor, Paul H.  
 Schachterle, Doris M.  
 Schachterle, June L.  
 Schaumburg, Lorraine  
 Scheller, Gerald H.  
 Scherr, Susan L.  
 Serdy, James G.  
 Shisler, Robert A.  
 Shults, Peter S.  
 Shusterman, Mrs. Richard  
 (Joan Meszanos)  
 Simpson, Elizabeth E.  
 Slinghoff, Charles H.  
 Snyder, Glen W.  
 Stazell, Adle C.  
 Stevens, Sandra A.  
 Stoodley, Charles G.  
 Swope, Barbara A.  
 Tomassetti, Louis A.  
 Tripician, Gail B.  
 Tucker, Patricia A.  
 Veri, A. Marie  
 Wehr, William H.  
 Wetterau, Jessica R.  
 White, Twila N.  
 Wilder, Mrs. Barbara  
 (Barbara Dean)  
 Winchester, Mrs. Thomas W.  
 (Pearl Cadmus)  
 Witman, William P.  
 Woodcock, Linda C.  
 Woodward, E. Ann  
 Woodward, Virginia M.  
 Yonker, Lynne M.  
 \*1962  
 Gordon, Mrs. Michael H.  
 (Kathi McNitt)  
 Kleinhoff, Faye

**URSINUS COLLEGE ALUMNI ASSOCIATION, COLLEGEVILLE PENNSYLVANIA**  
 Please order for me an Ursinus Captain's Chair.  
 Enclosed is \$30.00. (Make check payable to the Alumni Association.)  
 Send the chair to:  
 Name .....  
 Address .....  
 City ..... State .....  
 Signed .....  
 Class .....

# BEST TRACK SEASON IN URSINUS HISTORY

The 1962 track season was the best in the history of the sport at Ursinus. At the close of last year's season, the previous best, not much hope was held for a good season in 1962. This pessimism was due to the graduation of tri-captains Vernon Morgan, Dennis Gould, and Al Walton, three of the greatest performers in Ursinus track history. However, a good nucleus led by Captain Peter Wise, Dick Woodruff, Bob Carney, Dennis Wilson, Tony Sermarini, Dave Bonner, John Hunsicker, and Bill Pratt, plus some additions not out for track in 1961 and a good crop of freshmen, combined to give Ursinus a 7-3 regular season record.

The mile relay team of Sermarini, Powers, Wise, and Dunn, ran third in the "Pop" Haddleton Memorial mile relay at the Penn Relays and set a new school record of 3:30.9. Subsequently, with the Muhlenberg meet tied at 63-63, the relay team of Sermarini, Powers, Walter and Dunn, broke the school record once more, running a 3:30.0 to win the race and the meet. Finally, at the Middle Atlantic at Rutgers, this same team lowered the record to 3:26.9. It is encouraging to note that Powers, Walter, and Dunn are freshmen and Sermarini is a sophomore.

The team beat Albright, Franklin & Marshall, P.M.C., Washington College, Lebanon Valley, Muhlenberg and Dickinson (in a triangular meet). Ursinus lost to Haverford, Swarthmore and Johns Hopkins (in a triangular meet).

Dennis Wilson was voted captain for 1963. Robert Carney was selected as the most valuable track man.

The following school records were established this year:

Robert Carney broke his own record of 46' 10" in the shot, with a put of 48' 3".

Tony Sermarini set a new javelin record of 195' 3", breaking his old record of 191' 5/2".

Freshman Peter Dunn broke the 440 record of :51.0 by running a :50.9.

The relay team of Tony Sermarini, Fred Powers, Tom Walter, and Peter Dunn lowered the mile relay record from 3:33.2 to 3:26.9.

Captain Peter Wise will be missed for his fine high and low hurdle performances and his high jumping. In this year's M.A.S.C.A.C. Championship at Rutgers, after winning his high hurdle heat in :15.7, he finished fourth in the

finals. In the low hurdle finals won in :24.6, he finished a close third. These were fine performances and a fitting way to end a good track career at Ursinus. Pete also ran on the winning relay team in three dual meets. He holds the current Albright-Ursinus meet record of :25.5 in the low hurdles.

Bob Carney was defeated only once in the shot and discus and placed second in the discus and fourth in the shot at the Middle Atlantic Championships. Besides setting a new school record of 48' 3" in the shot, he holds five meet records in the shot and two in the discus.

Dick Woodruff won the broad jump in every meet but the one with Haverford, and placed second there. He took third place at the Middle Atlantic. He holds three meet records in the broad jump and also holds the school record in the hop, step and jump.

To honor the outstanding work and success of their coach, Ray Gurzynski, '39, the team feted him at a banquet and presented him with a pen and pencil desk set.

## FOOTBALL SCHEDULE—1962

<i>Saturday, September 29, 1:30</i>	Susquehanna	.....	Away
<i>Saturday, October 6, 2:00</i>	Johns Hopkins	.....	Home
	(Parents' Day)		
<i>Saturday, October 13, 2:00</i>	Wilkes	.....	Away
<i>Saturday, October 20, 2:00</i>	Swarthmore	.....	Home
	(Homecoming)		
<i>Saturday, October 27, 2:00</i>	Wagner	.....	Home
<i>Saturday, November 3, 1:30</i>	Haverford	.....	Away
<i>Saturday, November 10, 1:30</i>	Lebanon Valley	.....	Away

## PARENTS' DAY

October 6

## HOMECOMING

October 20

## Baseball

Sieb Pancoast's batmen posted a 10-6 record and copped the Middle Atlantic Conference, Southern College Division, crown.

Barrie Williamson, a junior math major from Norristown and the team's third basemen, was voted Most Valuable Player in the Middle Atlantic Conference, Southern College Division. He belted a healthy .352 on a 17 for 48 basis, scored eleven runs, batted in nine, and stole eight bases. (Some big league teams have already shown interest in Williamson.)

Bill Graver, a junior political science major from Glenside and Ursinus' catcher, was named to the Division All-Star Team. Senior Terry Shaner made the second team, and Doug Harper, Bob Wighton and Bill Degenhardt received honorable mention. Sophomore Chuck Schaal, with a +4.0 record and 2.30 earned-run average, was top pitcher in the Division.

## Women's Sports

Ursinus girls continued in their winning ways during the Spring. The badminton team completed its eighth undefeated season; this year they posted six wins. The swimming team had a record-breaking 7-2 record, and in the Eastern States Intercollegiate Championships they tied for second place.

Results of the other sports are as follows: lacrosse, 5-1; softball, 3-1; and tennis, 4-2.

## SOCCER SCHEDULE—1962

<i>Saturday, October 13, 2:00</i>	Eastern Baptist	.....	Home
<i>Tuesday, October 16, 3:00</i>	Delaware	.....	Home
<i>Saturday, October 20, 1:00</i>	Alumni	.....	Home
<i>Wednesday, October 24, 3:30</i>	Swarthmore	.....	Away
<i>Saturday, October 27</i>	St. Joseph's	.....	Away
<i>Wednesday, October 31, 3:00</i>	Haverford	.....	Home
<i>Saturday, November 3, 2:00</i>	Muhlenberg	.....	Home
<i>Wednesday, November 7, 3:00</i>	Lehigh	.....	Away
<i>Saturday, November 10, 2:00</i>	La Salle	.....	Home
<i>Tuesday, November 13</i>	Drexel	.....	Away
<i>Saturday, November 17, 3:00</i>	F. & M.	.....	Away



# Class Notes . . .

## 1912

Pictured below is the Rev. A. M. Billman, flanked by his sons, Karl, '56, left, and John, '52, right; the picture was taken at Ursinus on June 2, the 50th anniversary of Mr. Billman's graduation.

Mr. Billman is pastor-emeritus of Fourth UCC in Harrisburg, having served as pastor of that church for twenty-nine years. His son Karl is purchasing agent for Capitol Products, an aluminum fabricating plant in Harrisburg, and his son John is employed by the Penna. State Department of Education and works in the curriculum planning division for social studies.



A. M. Billman, '12, and his two sons, Karl, '56, and John, '52.

## 1914

Mrs. Leighton Smith  
88 Sixth Avenue  
Collegeville, Pa.

Ether (Klein) Crawford enjoyed a trip around the world in 1958. She is still teaching half-time in Oakland City College, Oakland City Ind. Mrs. Crawford recently was hospitalized, but is home and feeling fine.

## 1915

Dr. William LeRoy Fink, an educator for forty-seven years, has retired as head of the education department and professor of education at Kutztown State College.

## 1917

Mrs. Mark G. Messinger  
3126 Cove Road  
Merchantville, N. J.

Preston E. Ziegler was honored at a testimonial dinner given by his friends, colleagues and former students. Mr. Ziegler is retiring from his position as principal of the Eastern Joint School District, Wrightsville, Pa., after forty-three years of service. Dr. Eric A. Walker, former Wrightsville resident and president of Pennsylvania State University, was the guest speaker.

Mr. Ziegler was honored with a presenta-

tion of a framed, hand-leathered testimonial script.

## 1918

Mrs. Wm. S. Jones  
R. D. No. 2  
Phoenixville, Pa.

Russell C. Bartman has established a law office at 5 N. Front St., Harrisburg.

## 1921

Clyde L. Schwartz  
753 Marcellus Dr.  
Westfield, N. J.

Harry E. Bacon, M.D., was elected an Honorary Fellow of the Florida Proctologic Society and first vice president of the American Medical Authors' Association.

Donald L. Helfferich, President of Ursinus College, was elected to the Mercersburg Academy's Board of Regents and the Alumni Council. Dr. Helfferich, a graduate of the Class of '17, was voted the 1960 Man of the Year Award. He has served Mercersburg in numerous capacities, as a class agent and as a member of the committee which selected the present headmaster.

## 1923

Mrs. Henry Beck  
412 Carlton Ave.  
Wyncote, Pa.

Dr. Dobbs F. Ehlman, upon his retirement from the Board of International Missions and on the occasion of the thirty-sixth anniversary of his ordination, was awarded a citation for outstanding service.

## 1924

Mrs. Samuel T. Roeder  
429 Sheridan Ave.  
Roselle Park, N. J.

"Florida is still the very best place in which to live. This is our fifth year of retirement at Ormond Beach, and we are still enthusiastic about our home on the ocean. Again Mrs. Corkhill and I extend a warm welcome to any Ursinus traveler who happens to be vacationing in these parts," writes "Corky" (Eric A. Corkhill).

## 1928

Mrs. Raymond Hedrick  
114 Garden Road  
Orland, Pa.

Paul E. Felton recently chaired the evaluation committee which studied Simon Gratz High School in Philadelphia. This work was done for the Middle Atlantic States Association.

Stanley W. Bauman substituted in the Sassamansville Junior and Senior H.S. from January until June this past year.

Harold L. Wiand completed a year as president of the Philadelphia Industrial Bridge League. The league, composed of thirteen large industries and utility companies in Delaware Valley, plays duplicate bridge. Mr. Wiand is manager of Public Relations for the Pennsylvania Railroad's Philadelphia Region.

Mr. and Mrs. Richard Bonner (Charlotte Berger) have enjoyed a few months' tour of England and the Scandinavian countries. They returned home July 15.

## 1929

Mrs. C. Richard Snyder  
741 Red Oak Terrace  
Wayne, Pa.

Olive (Sargeant) Hamm's daughter, Margaret, will attend Ursinus in September, 1962. Her older daughter, Mary Louise, is in the Class of '64. Mrs. Hamm attended a Mathematics Seminar sponsored by the National Science Foundation at Lafayette College during the summer months.

## 1930

Mrs. Charles Mattern  
19 College Ave.  
Trappe-Collegeville, Pa.

Colonel John Boyd Coates, Jr., has been elected a Fellow of the American Medical Authors' Association. He spoke at Medical Alumni Day, University of Pennsylvania, on April 6. His subject was: "The History of the Medical Department, U.S. Army, in World War II; Concepts and Current Status."

## 1933

Mrs. Richard Anderson  
16 Atkinson Circle  
Newark, Dela.

Dr. V. Herbert Levin writes, "Although the two older daughters, Merle and Kay, entered the nursing profession, Merle at Temple and Kay at Jefferson, the third daughter, Anne, has decided to follow dad's footsteps, and will matriculate at Ursinus this coming fall, to major in education."

Mrs. Louella (Mullin) Klingeman was named Y.W.C.A. Executive Director of Central Montgomery County.

Formerly, Mrs. Klingeman was program director for the Burlington County YWCA, Mt. Holly, N.J., the Bucks County YWCA in Langhorne, the Easton YWCA, the Philadelphia YWCA and the Reading YWCA. An adult education worker in the Norristown YWCA and a case worker for Children's Aid Society of Penna., in Norristown, she has also taught at church schools and church camps and studied in the Bryn Mawr School of Social Work.

## 1934

Mrs. Sidney Hampson  
43 Meade Ave.  
Broad Axe, Ambler, Pa.

Mrs. Arthur Lindenfeld (Florence Froesch) writes, "Our son, David, is a member of the Class of '65, Princeton University; our daughter, Jane, will graduate in '63 from George School, Newtown, Pa."

## 1937

Elmer Gauer  
1030 Carroll Rd.,  
Philadelphia 31, Pa.

"On June 29 our family said 'adios' to our American Field Service student, Eduardo Moya, from Caracas, Venezuela. He has spent the school year as a member of our family and graduated from the Tenafly H.S. He expects to enter the University of Caracas next fall to study mineralogy." Lillian (Lucia) Baker.

## 1938

Mrs. Frank Reynolds  
1362 Perkinson Ave.  
Reading, Pa.

Thomas A. VanTries resigned from the Bell Telephone Company of Pennsylvania to accept the position of vice president in charge of personnel of The Mountain States Telephone and Telegraph Company. Mr. VanTries began his telephone career in the inventory and appraisal group in 1938. In 1941 he became assistant district traffic superintendent, Wilmington. He spent the years 1942 to 1946 as a naval officer. Mr. VanTries was named district traffic superintendent, Upper Darby in 1949. He went to the western area as a general traffic personnel supervisor in 1953 and became general traffic supervisor in 1954 and division manager, western Pennsylvania, in June, 1958. He was appointed general commercial manager, western area, in November, 1958, and vice president and general manager, western area, in February, 1960.

## 1939

E. Jace Poling  
8215 W. 46th Ave.  
Wheat Ridge, Colo.

Roger L. Wardlow has taken a position

as executive director of Willow-Crest-Bamberger Hospital for convalescents, Willow Grove, Pa. Mrs. Wardlow (Ruth Jones, '40) taught German in the Ridley Township Junior H.S. last year.

**1940**

Mrs. Robert H. Landis  
Mount Averna Rd.  
R. D. 2, Elwyn, Media, Pa.

Robert J. Weidenhammer, 1058 4th Street, Reading, has been certified as a graduate microbiologist by the National Registry of Microbiology of the American Board of Microbiology. Mr. Weidenhammer has assisted pharmaceutical and chemical firms in product development by doing germicide evaluations. At present he is a member of the laboratory staff at the Community General Hospital, Reading. Mr. Weidenhammer is a graduate of the University of Pennsylvania Graduate School and is a registered laboratory technologist. He was a laboratory assistant in zoology and botany while attending Ursinus, and while at Penn he assisted in a state sponsored plant and animal survey of streams conducted by the Academy of Natural Science, Philadelphia. The American Board of Microbiology is a committee set up by the American Society for Microbiology, formerly called the Society of American Bacteriologists.

Classmates of Bunny Harshaw Vosters were thrilled to learn that her 18-year-old daughter, Nina, won the Middle States girls' 18-and-under grass court tennis championship at the Merion Cricket Club this Spring. Bunny won this same championship, on the same turf, twenty-five years ago.

"Like her mother, who was present," the Philadelphia *Inquirer* reported, "Nina made effective use of the dropshot, the angled shot from the backhand, and the straight forehand service down the line."

In the 16-and-under championship, Nina's sister, Gretchen, lost in the finals; in 1961 she was the champion in that class.

The Vosters sisters combined efforts to win the 18-and-under doubles championship.

**1941**

Catherine (Hahn) Gregory and her family have moved from Massachusetts to Montclair, N.J. Her husband is the Pacific area secretary for the United Church Board for World Ministries and will have his office in the Interchurch Center on Riverside Drive in New York City.

They have two daughters, Nancy and Judy, in the Montclair Sr. H.S., and a daughter, Lynne, in Jr. H.S.

The Continental Casualty Company, a Chicago-based insurance firm, has announced the sale of its wholly owned subsidiary, Airport Sales Corporation of New York City, which provided flight insurance at airports throughout the nation. The purchaser, Richard G. Fohl of New York, who has been with the firm since its beginning in 1948, has been its president since 1957. Mr. Fohl said that the corporation's new independent status will permit it to offer expanded services to air travelers.

**1942**

Miss Charlotte Wimmer  
178 Main Street  
Trappe-Collegeville, Penna.

Richard R. Gay has been promoted to full professor of religion and philosophy at Alaska Methodist University, Anchorage, Alaska. Professor Gay has served on the faculty of the new university since its beginning in September, 1960, as associate professor and university chaplain.

Marjorie (Foster) Hundermark was married to Paul S. Fleming on May 4, 1961. Mr. Fleming is a chemical engineer employed by Thiokol Company in Trenton, N.J. He is a graduate of Mercersburg Academy and the University of Pennsylvania. Mrs. Fleming has two children, Jack and David.

Betty Dakay, 500 Glenside Ave., Wyncote, has recently returned from a 35,000-mile educational flying trip around the world. The globe-circling itinerary included 14 countries and passed through Czechoslovakia, Poland, the Soviet Union and the countries of Southeast Asia, Miss Dakay, who is employed as a counselor in the Ogontz Junior High School, Cheltenham Township, was received by President Chiang Kai-shek of the Republic of China, Taiwan, when she stopped there.

**1943**

Mrs. Frank Wood  
118 Webster Ave.  
Wyncote, Pa.

Hermann F. Eilts has spent the past year at the National War College, where he has been detailed by the Department of State for a year's study of national security policy. Located at Fort McNair, Washington, D.C., the National War College is the senior inter-service military institution of the United States. As part of the course, he and other members of the class spent four weeks visiting various European capitals, including Madrid, Bonn, the Hague, Stockholm, Berlin, Vienna, Belgrade, Rome, London and Paris. In Berlin Mr. Eilts had dinner with J. Robert Wilson, '47, who is first secretary (economic) in the U.S. High Commissioner's Office there.



Richard G. Fohl, '41

"Last fall (Nov. 10 to Nov. 17) along with some sixty-six other educators from this country I participated in a seminar and field study in policy making and recent reform in European and Russian education. We spent three days each in London, Paris, Hamburg, Stockholm and Moscow. The trip was sponsored by the National School Boards Association in cooperation with the Comparative Education Society and Phi Delta Kappa. I am a member of the Board of Education in Levittown, N.Y., and an elementary principal in Plainville, N.Y. Also on the trip was Dr. Howard T. Herber, '25, Superintendent of Schools in Malvern, N.Y.," reports Edwin L. McCausland, Jr.

**1944**

Mrs. Richard Ridings  
19 Heartwood Dr.  
Levittown, Pa.

David S. Brashear, M.D., has been ap-



Betty Dakay, '42, seen shaking hands with President Chiang Kai-shek in Taiwan.

pointed to the staff of the Philadelphia Child Guidance Clinic, Philadelphia. He is a child psychiatrist. His duties began on July 1. He attended Ursinus in 1943-44 with the Navy V-12 Unit but received his degree from Juniata College. He is married to the former Barbara Cooke.

Mrs. Richard P. Reynolds (Norma Nebinger) is substituting as a science teacher at Steelton Elementary School. Mrs. Reynolds says, "I find it very enjoyable although a trifle wearing to prepare and teach eighth and sixth grade classes and keep a family of seven running on even keel."

**1945**

Mrs. James Baird  
102 Warwick Dr.  
Wilmington 3, Del.

Mrs. John Keeffe (Helen McKee) and her family have been transferred to southern Jersey where they feel happy to be "back home." Her husband, John, is with RCA and has a staff job with the service company division at Cherry Hill. They have two sons, Jed, who is seven, and Bob, who is four.

**1947**

Mrs. G. D. Willis  
4007 Pilgrim Rd.  
Plymouth Meeting, Pa.

Elliott G. Parks, Jr., has been working in northern England since November, 1961, on the North Atlantic Communication System for BMEWS Site III. This assignment was completed by the middle of July and Mr. Parks will leave Western Electric Co., Defense Projects, and return to New Jersey Bell Telephone Company.

**1948**

Mrs. John C. Richards  
Dublin, Pa.

Robert J. Juppe's biography appeared in the 1962 edition of "Who's Who in Public Relations" (International).

Mildred (Noble) Jagel writes, "Just bought an old farm type house, complete with two sheep and a stream."

The Rev. John R. Norman, Jr., became Rector of St. Paul's Episcopal Church, West Whiteland, Glen Loch, Pa., on January 1.

Richard E. Wentz has recently moved with his wife and two young daughters to University Park, Pa., where he will be developing a program and study contacts with faculty and graduate students. A kind of "theologian-in-residence," he will also serve as lecturer in the Department of Religious Studies at Pennsylvania State University.

Dick has contributed articles and book reviews to *The Christian Century*, *The Pulpit*, and the *Journal of Bible and Religion*. At present he is a candidate for the Ph.D. degree at George Washington University. Previously, he held pastorates in Maryland, Virginia and Pennsylvania, did graduate work at Union Theological Seminary in New York City, and, most recently, was student minister and master of English and Bible at The Mercersburg Academy.



Richard E. Wentz, '48

1949

Mrs. Seth Bales  
7 Tudor Oval  
Westfield, N. J.

The Richard E. Knellers have moved to Erie, where the Rev. Mr. Kneller is the pastor of St. Paul's United Church of Christ. Lewis Weiss is manager of dealer products for Research Specialties Company (manufacturers of special laboratory equipment). The Weisses have two sons and a daughter.

James L. D. Cox, M.D., is in private practice of psychiatry in Philadelphia and is teaching part time at the University of Pennsylvania. He has just been elected president of the student organization of the Philadelphia Psychoanalytic Institute. Dr. and Mrs. Cox are the parents of four children.

Jerrold Rotwein, M.D., is practicing medicine with the Permanent Medical Group, doing modified general practice and administrative work. He was married in 1955 and has two sons, Richard and Robert.

Mrs. Ellis Hendricks (Elizabeth Gross) enrolled at Beaver College, Jenkintown, Pa., to take the education courses necessary for certification in elementary education. She expects to do practice teaching and then be qualified to teach.

Thomas F. Kimes received his Ph.D. degree in the field of mathematics from Carnegie Institute of Technology in June. The subject of his dissertation was: Asymptotic Estimates for a Class of Non Self-Adjoint Systems. He had received a master's degree from the University of Texas in 1956.

The Rev. Richard H. Whitney and family moved to Churchville, N. Y., on May 1. Mr. Whitney was installed as the pastor of Union Congregational Church on May 20.

John R. Kajmo will be attending his final session at the Stonier Graduate School of Banking at Rutgers University this summer. He submitted his thesis on "The FHA Mortgage as a New Type of Investment Medium Resembling Bonds and Some New Markets." He has to undergo the oral examination prior to the start of the two week session. If successful, he will graduate with

the '62 class. He is also pleased to have been elected secretary-treasurer of the last "Savings Management" class at this school. Alfred D. Roberts was appointed one of three judges to evaluate results of the Lee Language Experiment conducted at the Easton Area H.S., Easton, Pa., under auspices of NDEA.

Dr. Roberts was also elected president, for a two-year term, of the Philadelphia chapter of AATF. He has served on the evaluating committee for the Middle States Association in the evaluation of the Netherlands H.S., in Wallingford, Pa. He is in charge of setting up a Junior Year Abroad program sponsored by the Pennsylvania Department of Public Instruction for the benefit of Pennsylvania State University language majors.

Dr. John Brunner, now acting head of the German Department of Muhlenberg College, will become acting head of the Foreign Language Department on September 1. This department will include both German and romance languages.

1950

Mrs. Robert R. MacMurray  
Duryea Hall, Main St.  
Collegeville, Pa.

J. Richard Hanna received his ten year pin from Lockheed. He is working in satellite systems doing semi-technical work (personnel planning, documentation) in systems engineering.

Harold Gross, Jr., is a partner in the real estate and insurance firm of Fretz and Gross in Perkasie. Mr. and Mrs. Gross have three children, Anne, Nancy and Thomas.

Mrs. Wilmer S. Trinkle (Nancy Mattson), her husband and two sons are living in Sellersville, Pa. Dr. Trinkle, who is also co-owner of Bucks County, has recently built an office building and hopes to acquire an associate.

"We're in Richmond now; Jim is director of sales development for Richmond Newspapers, Inc.," writes Betty (Leeming) Dillon.

Major Wm. E. McManimen, Jr., is a member of a U.S. Air Force unit engaged in Exercise Trackdown, a joint training maneuver for air and ground forces. After this training, Major McManimen, a squadron gunnery officer, will be permanently assigned to a unit of the Tactical Air Command at Atlantic City, N.J.

Mr. and Mrs. David E. Woods (Ruth Pollock, '48) have moved to 6040 Woodlake Ave., Woodland Hills, Calif. Mr. Woods has been transferred to the California territory from Ohio.

Jean (Frederick) Wherley and her husband attended the Lion's International Convention in Nice, France this summer, then toured the following countries: England, France, Italy, Switzerland, Germany, Holland and Belgium.

1951

Mrs. Donald Williams  
4014 Briar Lane  
Lafayette Hills, Penna.

George W. Burchill resigned from his position as assistant professor of education at the University of Wisconsin to accept a similar position at the University of Redlands, Redlands, Calif.

Emile O. Schmidt, beginning in September, will be assistant professor of English and coordinator of dramatics at Gettysburg College. Professor Schmidt writes, "In a sense it will be like coming home. I have not been in Pennsylvania since I graduated from Ursinus eleven years ago. I am really looking forward to it, and to seeing Ursinus friends once again."

Wilbur J. Wimberg received his master's degree in education from Rutgers University.

1952

Joan Farquhar Carmichael  
1967, Berkwood Dr.  
Pittsburgh 16, Pa.

Charles J. Stahl, III, M.D., recently completed six years of duty at the U.S. Naval Hospital, Philadelphia, including the past year as assistant pathologist. He will be transferred to the Armed Forces Institute of Pathology, Washington, D.C., as a Fellow in Forensic Pathology. He became a diplomate of the American Board of Pathology in Anatomic Pathology and Clinical Pathology in October, 1961. He was selected for promotion to Lt. Commander in December, 1961. The Stahls have two children, Charles and Marcia.

Jane E. Gulick is taking a leave of absence from her teaching duties in Lower Merion to do graduate work in the humanities at Yale University. The wonderful opportunity for enriching her teaching background comes as a result of her winning a John Hay Fellowship for 1962-63. The fellowship program, which is open to teachers nationwide, awarded eighty-eight fellowships for next year and pays recipients' salary, tuition, health fee, and transportation for the fellowship year—as well as providing invaluable guidance in planning an individual program of study.

Paul M. Jones is teaching and coaching basketball at Wm. Tennent H.S., Churchville, Pa. He is president of the Centennial Education Association. Joan (Compton, '53) Jones, is presently teaching at Richboro Elementary School and also coaches a boys' basketball team.

Carl H. Reifis is working for IBM out of Trenton, N.J., as a systems engineer. His family now numbers four children: Mary, Barbara, Carl and Ruth.

Leonard Niesenbaum, M.D., is a Research Fellow of the American Heart Association. He entered the practice of internal medicine in Philadelphia, in July.

John M. Billman is employed by the Pennsylvania Department of Public Instruction and works in the curriculum planning division for social studies.

Dr. John R. Manning read a paper on diffusion in crystalline solids at a meeting of physicists at the University of Reading (England) on April 11. Dr. Manning is project leader in the metal physics section at the National Bureau of Standards, Washington, D.C.

An interesting sidelight of this meeting of physicists in England was that it was held in the Thomson Laboratory, named in honor of Sir Joseph Thomson, a Nobel prize winner. His son, Sir George Thomson, also won the Nobel prize in Physics. His grandson, John Thomson, who married the daughter of former president Norman E. McClure, was on the campus and spoke to Ursinus students last year.

1953

Mrs. Thomas Boisteavin  
185 Burlington St.  
Lexington, Mass.

Thomas G. Phillips, his wife and six children, are living in Drexel Hill. Last October Mr. Phillips accepted a position with Fels and Co., Philadelphia, as assistant advertising manager. The market research director at Fels is Manny Parschian, '51, and the account executive with Fels advertising agency is Tom Swan, '50.

William R. Bond, Jr., has been accepted under the Army program for post graduate

residency training in oral surgery. He will enter the post graduate school of medicine, Baylor University, Dallas, Texas, in the fall.

1954

Joan Higgins Popovich  
56 Dauntless Lane  
Hartford, Conn.

Robert O. Guth received his master's degree in group dynamics in June, 1961, from Temple University. He is a guidance counselor at the Haverford Jr. H.S. Mr. Guth has been awarded a National Defense Act Scholarship to the Guidance and Counseling Institute at the University of Delaware for eight weeks this summer. The Guths have purchased a home in Havertown. Nancy (Sulliff) Guth, '56, is employed in the advertising department of American Viscose Corp.

Harold Gold begins his senior year at Andover Newton Theological School, Newton Centre, Mass.; his present position is youth director at First Baptist Church, Needham, Mass.

Harold M. Schoup is treasurer and teacher at the Aleppo College for Boys in Aleppo, Syria. Anna (Hausman) Schoup is a teacher of English at the College for Girls.

Mrs. William T. Parsons (Phyllis Vibbard) recently spoke before the Montgomery County (New York) Historical Society at Fort Johnson, New York. Her topic was "Life in the Old Fort."

Fort Johnson, built in 1749 by Sir, William Johnson, who was the sole superintendent of the Northern Indians, is located in the Mohawk Valley.

Mrs. Parsons' research for this talk was compiled in conjunction with research she has done on the life of Colonel Daniel Claus (1727-1787), who served as deputy Indian Agent in the New York and Quebec area between 1758 and 1783.

Mrs. Parsons is writing a biography of Colonel Claus, a little known but important figure of American colonial days. Her husband, Dr. William T. Parsons, '47, is assistant professor of history at Ursinus. Mrs. Parsons did graduate work at Temple University while her husband was working on his advanced degrees at the University of Pennsylvania.

1955

Mrs. Norman H. Pollock  
1628 E. 29th Street  
Baltimore 18, Md.

H. Ralph Schumacher, Jr., M.D., will be finishing his residency in internal medicine next year with a fellowship for clinical and research work in arthritis and rheumatism at UCLA and Veterans Hospital in Los Angeles.

The Rev. Harold C. Smith, pastor of First E. & R. Church in Bridgeport, Conn., has been elected secretary of the Board of Directors of United Church of Christ Residences, Inc., of Fairfield County, Conn. He has also been appointed assistant to the executive secretary of the Y.M.C.A. Retirement Fund.

Andre C. Blanzaco, M.D., is starting his final year of residency in obstetrics and gynecology at Germantown Hospital, Philadelphia. Dr. Blanzaco is chief resident at the hospital. Recently he lectured to the Brownback-Anders Pre-med Society on "Caesarean Sections."

Bruce T. Andrews, Jr., was elected assistant secretary of The North American Reassurance Company of New York at the last meeting of the board of directors.

Stuart B. Brown, M.D., is senior resident physician in neurology at Jefferson Medical College Hospital.

Dr. and Mrs. C. Edward Dawkins (Beverly Bowman, '56) are living in Salt Lake City, Utah. Dr. Dawkins has begun his third year of orthopedic residency at the Latter-Day-Saints Hospital, and Mrs. Dawkins has been working part-time in post graduate studies towards a masters' in zoology at the University of Utah.

Joseph H. Rosen, M.D., began residency in radiology at the Philadelphia General Hospital on July 2.

"We hope that many of you will stop by for a visit when you come to Gettysburg for the Centennial next year. There is much activity around this area, and we're looking for some of you!" Dr. and Mrs. James D. Sheen (Eleanor Bankert).

Jack Matlaga has been responsible for a twelve week television series on "Religion and the Arts" at the Bread and Wine Mission in the North Beach area of San Francisco. Jack's Mission has published its first issue of the journal *Logos*, which contains poetry, short stories, essays and satires.

Mary (Gillespie) Lohmann received her master's degree from Hunter College, New York, last September. Her husband is a teacher in Mt. Vernon, N.Y., and they have a two-year-old daughter named Barbara Lynn.

"Some members of my Class of '55 might wonder what became of me since graduation. I graduated from the University of Pennsylvania School of Dentistry in 1959, then spent two years with the U.S. Army at Ft. Bragg, N.C. Since departing from the Army in the fall of 1961. I have been engaged in private practice. I married the former Janie Martin of Nathalie, Va., and we have one son, David Edward, born June 16, 1960."—Norman F. Davis.

Joanna Kubak received her degree of Master of Education from the University of Delaware in June.

Barbara (Lee) Ruger is living in Media and is working at the new Haverford State Hospital in occupational therapy.

## Attention, Alumni

We print all the news—we get!  
Send us news and photographs of yourself or of other alumni. We depend upon you to feed us material.

1956

Constance Thomas Nunn  
Opperman Drive, R. D. 1  
Spring City, Pa.

Shirley (Jones) Rouse and her husband, Hank, are now living in Upper Darby but hope to move into their new home in Willow Grove in the late summer. Mr. Rouse is working as an industrial engineer at the Philadelphia Gas Works. Mrs. Rouse is a secretary at Avison Corporation, a jointly owned company of Sun Oil Co. and American Viscose Corp.

Without any prior knowledge of sailing, we just bought a 16'9" fiberglass sailboat. Here goes nothing!"—C. Elizabeth (Heinrichs) Sell.

Myron E. Rosenfeld is now a resident at the Skin and Cancer Hospital, Department of Dermatology, Temple University in Philadelphia.

Albert and Beverly (Henry, '57) Wilson and their two sons, Jeff and Jim, are living in Warmminster, Pa. Mr. Wilson is in the automobile business in Harbor, selling Pontiacs and Ramblers.

"Our newest addition is a baby Saint Bernard named Tina who at four months weighs 70 pounds. John, Jr., aged five and Lisa, now three, can hardly wait until next winter when Tina will pull their sled." Mrs. John Wilson (Eileen Kinderman) writes.

Army 1st Lt. William S. Tuckerman recently participated with other personnel from the 10th Infantry in Exercise Banyan Tree III, a joint Army-Air Force mobility exercise in Panama. Lt. Tuckerman is regularly assigned to the Infantry's Company D at Fort Davis, Canal Zone. He entered the Army in November, 1956, and arrived in the Canal Zone, on this tour of duty, in March, 1960.

Mrs. Wilmer Cressman (Barbara Wagner) is teaching English at the Methacton High School.

LeRoy C. Krasley was graduated from Temple University School of Dentistry in June. He attended Temple Graduate School before entering the School of Dentistry. Dr. Krasley is married to the former Loretta C. Tyson. They and their son are living in Swansboro, N.C., near Camp LeJeune, where he will be stationed for the next two years in the Navy.

Maurly Hoberman is a flight surgeon with the U.S.A.F. in Germany.

Paul A. Graf, Jr., received a Master in Business Administration from Harvard University.

1957

Bonnie Weiler Jackson  
221 Shakespeare Drive  
Midvale Manor, Reading, Pa.

Joan Loftus is a librarian in the University of San Francisco, San Francisco, California. She has held this position since December, 1960.

Lt. Wayne and Barbara (Hunt) Millcreek are still stationed at the US Naval Communications Station in the Philippines. Wayne was promoted to lieutenant last February.

Jack Taylor and his wife, Carol, are now living in Malvern, Pa. Jack is employed by J. Bishop and Co. He and his wife are enjoying their last year's Christmas present—a son.

Dick and Marilyn (Shelly, '58) Briner recently moved to a new home at 119 Briarwood Dr., Amity Gardens in Douglassville, Pa. Dick is in a training program with Travelers Insurance Co.

Janet M. Stewart, M.D., a graduate of Temple University Medical School, Class of 1961, has finished her internship at Henry Ford Hospital, Detroit, and is now a resident in pediatrics at St. Christopher's Hospital in Philadelphia.

George W. Browne has just received his master's degree in history from the University of Rhode Island. He plans to teach history and biology, and also coach, at the Detroit Country Day School, Detroit, Michigan.

Isamar Schorsch received his master's degree from Columbia in history in June, 1961; in June, 1962, he graduated from the Jewish Theological Seminary of America and was ordained as a rabbi. He twice received the Morris Silverman Award from the Seminary. Mr. Schorsch published an essay, "The Philosophy of History of Nachman Krochmal," in the 1961 summer issue of *Judaism*, a quarterly journal of Jewish life.

In July he began duty as a Chaplain in the U.S. Army; he will be stationed at Fort Dix, N.J., after Sept. 1.

Richard C. Winchester presented a series of lectures on American civilization for Lin-

John University's African Orientation Program during the month of August.

David J. Burger received his master of arts degree from Temple University on June 14.

Walter Forrest Larkin received his Doctor of Dental Surgery from Temple School of Dentistry, June 14. He will practice in Collegeville.

Robert Walter Soder received his Doctor of Philosophy degree in chemistry from the University of Delaware in June.

Mr. and Mrs. Thomas K. Howard (Joan Clement) are living in Oxnard, Calif. Dr. Howard is a Flight Surgeon at the Naval Air Station at Point Mugu in Calif.

Mr. and Mrs. Jack Kampmeier (Anne Derk) are living in Rochester, N.Y., where Mr. Kampmeier is an instructor at the University of Rochester.

Gayle Livingston How  
531 Woodside  
Berwyn, Pa.

1958

Lt. N. Wayne and Elaine (Heasley, '61) Crossley enjoyed a visit from 2nd Lt. Robert H. Kreisinger, '60, in March. He flew to MacDill AFB, Florida, from Keesler AFB in Biloxi, Miss., for the weekend.

Louis Nemphos is in the U.S. Army and stationed at Fort Jackson, S.C. He enlisted under the six months' reserve plan. Gary Ross Westley graduated from the Temple University School of Medicine and will intern at Butterworth Hospital, Grand Rapids, Mich.

Darla Gingerich will be teaching a special class for mentally handicapped children in the Junior H.S. in the York Suburban School District. She was also elected president of the York Regional Alumni Association at the May meeting. Miss Gingerich continued her graduate work at Syracuse University this summer.

The Rev. Peter W. Booke, pastor of St. Paul's U.C.C., Potstow, graduated from the Andover Newton Theological School, Newton Centre, Mass.

George Y. Miyazaki of Bridgeton, N.J., as graduated from Hahnemann Medical College and Hospital, Philadelphia, with the degree of Doctor of Medicine, June, 1962. He will intern at Queen's Hospital, Honolulu, Hawaii.

D. Bruce MacGregor recently completed sixteen weeks of extensive training at the U.S. Treasury Department's school for law enforcement and criminal investigation in Washington, D.C. Mr. MacGregor is employed by the government as a special agent or the Intelligence Division, U.S. Treasury Department.

Jerry C. Crossley graduated on June 4 from Drew University and received his doctor of Divinity degree.

Mary Agnes Schulz received her master's degree in education from Lehigh University.

Lois J. Martyn graduated from Temple Medical School in June and will intern at resbyterian Hospital in Philadelphia.

The following alumni received their M.D. degrees from Jefferson Medical College in June, 1962:

Jerrold C. Bonn, who will intern at the Graduate Hospital of the Univ. of Penna.;

Richard E. Goldberg, who will intern at Albert Einstein Medical Center, Phila.;

Carl W. Hasler, who will intern at Reading Hospital, Reading;

Peter Hayniz, who will intern at Jefferson Medical College Hospital, Phila.;

Eugene T. Morita, who will intern at resbyterian Hospital, Phila.;

Herbert C. Perlman, who will intern at Phila. General Hospital;

Stanley E. Peters, who will intern at Abington Memorial Hospital; and John W. Tomlinson, who will intern at Allentown Hospital.

Richard E. Dickerson received his master of arts degree in the intern teaching program for college graduates from Temple University on June 14.

Joanne V. Miller received her master of science degree in chemistry from the University of Delaware in June.

Norman Abramson and Robert Sharp were graduated from Temple Medical School on June 24. Dr. Abramson received the O. Spurgeon English Prize in psychiatry. He will intern at the Mount Zion Medical Center in San Francisco, Calif. Dr. Sharp will intern in the Mercer Hospital, Trenton, N.J.

Mark E. Weand, Jr., was graduated from Southern Methodist University with a Master of Comparative Law degree; he is spending the summer at the University of Mexico on a scholarship.

Megan Myers, now Mrs. David K. Burns, has a son, Gregory Scott, and is residing in Wichita, Kansas. Her husband was graduated from Temple Dental School in 1961 and is now a captain in the Air Force stationed at the McConnell Air Force Base.

1959

Diana Vye Clarke  
Mountain Ave., Warren Twp.  
Plainfield, N. J.

Judith (Naale) Eshelman and her husband are both graduate assistants at Illinois Institute of Technology.

Judith Adams is a biochemist in the Cystic Fibrosis Research Institute, Temple University School of Medicine in Philadelphia. She is writing her master's thesis entitled *The Effect of Inorganic Additives on the Electrophoretic*.

Jack Phillips is still in Eau Claire, Wisconsin, working as a sales representative for Mobil Oil Company.

Larry Poscell is living in Churchville, Pa., and working as the manager of an invest-



ment brokerage firm, the Income Planning Corporation, in Allentown.

Sandy Piper is now the assistant editor in the programming department of T.V. Guide.

Curt Parker began work in March with Abraham Shore, a C.P.A. firm in Philadelphia. After the two-year waiting period he plans to take his CPA exams.

Ginny (MacCalmont) Maddock has been teaching at St. Peter's school for boys in Philadelphia, while her husband Dick was attending Divinity School in Philadelphia. Dick has been called to the missionary district of Wyoming, where he will be in charge of two churches. In December he will be ordained to the priesthood in Laramie, Wyoming.

Paul Lim is working in a sporting goods store in Stroudsburg, Pa.

Marvin Jay Ladow, D.D.S., a captain in the U.S. Air Force, is stationed at Lincoln Air Force Base in Nebraska.

Franck Johannesen is a device engineer with Philco Corporation. In addition to his graduate work at Villanova, he is pursuing his hobby of sports car racing.

Henry Jendricks is working as a micrologist at Wyeth Laboratories.

Ted Holcombe is in the U.S. Navy on the U.S.S. Boston.

Wayne Hobson was married to Elizabeth Hegerich in November, 1959, and they have a son, James Scott. Wayne is employed as a semiconductor production engineer with the Philco Corporation in Lansdale, Pa.

Ronald Hayes and family live in West Chester where he works as a real estate and insurance broker.

Peggy Follet is studying occupational therapy at the University of Pennsylvania.

Ruth Erwin is still working as a research assistant in the cardiovascular department of McNeil Labs in Ft. Washington, Pa. A paper written by Ruth appeared in the November, 1961, issue of the *American Heart Journal*.

Jim Cooper and family are living in Lancaster, where he is an organization development and training specialist for R.C.A.

Bob and Ruth Ann (Spencer) Blew and daughter are living in Newport, R.I., where Bob is an ensign in the Navy.

Wally Christ is attending O.T.S. at Lackland Air Force Base in Texas.

Merle (Thomas) Baisden and her husband have just bought a home in Newington, Connecticut, where she has been working as a contract writer in the group pension department of the Conn. General Life Insurance Co.

Sam and Annabel (Evans) Fogal have spent the past year in Baltimore, where Annabel worked as a cataloger at the Peabody Institute Library while Sam was a student assistant at Zion Evangelical Lutheran Church. In September, Sam will return to his studies at Lancaster Seminary, and Annabel will work in the Millersville State College library. Sam will be graduated from the seminary next June.

Carol Eichert is a nurse and graduate student at the University of California, San Francisco Medical Center.

Tom McCabe works with personnel at Remington Rand Univac. In addition, he has just been promoted to major in the U.S. Marine Corps.

Ken Trauger received his B.D. in June, and until December he and his wife will be at Stony Point, N.Y., where he will be studying at the missionary school there. From there they are going to the Honduras Mission Field on behalf of the United Church of Christ.

Allen and Jacqueline (Robbins) Daniels are now living in Newtown Square while Al works as an account executive for the Cahall Advertising Agency in Upper Darby, Pa.

Carolyn Carpenter is a registered and certified occupational therapist working in Greenfield, N.H. This summer she will be the assistant director of the younger girls camp at Camp Merrowwista, an American Youth Foundation camp.

Justine (Baxter) Vogel and family are now living in Wallingford, Pa., while her husband works as a chemical engineer for Gulf Oil Refinery in Philadelphia.

William Godshalk and his wife live in Cambridge, Mass., where he is working on his Ph.D. in English Literature at Harvard.

Faye (Dietrich) Berk and her husband are

moving from Colorado to Portland, Oregon, where she will attend a guidance and counseling institute next year at the University of Portland, while her husband studies there also.

In medical school are *Joe Davies* and *Merrill Anderson* at Jefferson; *Ted Clair* at Hahnemann; and *Gerry Malick* at Temple.

In the service are *Bob Beaver*, who studied Chinese at an Army language school for one year and now is stationed in Taiwan; *Roy Moyer*, who has been serving in the Army in Lubeck, Germany, since February, 1960; and *Jack Strunk*, who will return in September from an Army tour of duty in Germany.

*Reigh Harrison* has been in Berlin, Germany, with the U.S. Army's Security Agency. While there, he was on a German-American soccer team which defeated the British Regimental team on International Day. Reigh returns to the States in mid-August to be married in September.

*Irene (DeRyder) Swaylik* is still teaching health and physical education at North Junior H.S., in Bloomfield, N.J.

*Russell Shellenberger* is teaching sixth grade at Jefferson School in Pottstown and working on his master's degree at Temple.

*Pat Robinson* is teaching fourth grade at Poquessing School in Feasterville, Pa.; having gone to Europe last summer, she will travel to California and Hawaii this summer.

*V. Miller Preston* is still teaching in Long Branch, N.J., and participating in a Mathematics In-service Institute sponsored by the federal government at Rutgers University.

*Rosalind (Meier) Pfefferle* was married in August, 1961, and lives in Warminster, Pa., where she teaches math.

*Nancy Parsly* still teaches English at Linden Hall, Lititz, Pa., and is working on her master's degree at the University of Pennsylvania.

*Samuel Miller* is teaching elementary school at Ft. Bragg, N.C.

*George Herman* is an eighth grade history teacher in Bordentown, N.J., and is working toward a Master of Education degree in Administration and Supervision of Secondary School at Rutgers University.

*Jack Haag* is teaching sixth grade in Levittown, N.J., and beginning work on his master's degree in Administration at Glassboro State.

*Joyce Gilbert* is living on a 100-acre farm outside of Harrisburg, and teaching physical education, health and general science in the Camp Hill School (grades 7-12). This summer she is consulting at a camp on Lake Champlain, Vermont.

*Ann Calbert* is a graduate student and assistant instructor in French at the University of Kansas. Last summer, after receiving her master's from the Univ. of Kansas, she studied at the Universite Laval in France.

*Dolores (Blakney) Bowman* is still teaching mathematics at the Triton Regional High School in southern N.J.

*Millie (Hartzell) Barkert* is teaching eighth grade science in Westminster, Md., and living in Littlestown, Pa.

*Evelyn Sparc* is teaching at Central Bucks H.S. and spending her summers at the University of Michigan doing graduate work.

*Tama Williams* is teaching at Briarcliff College, Briarcliff Manor, N.Y. Her spring vacation was spent touring Mexico City and Acapulco.

*Albert Bubel* is teaching in the Stroud Union H.S. in Stroudsburg, Pa.

*Lora Strasser* will become an instructor

of physical education at Toledo University in Ohio this September.

*Nancy Owen* will be teaching kindergarten in East Haven, Connecticut, this fall.

## 1960

Helen Pearson Turnbull  
309 11th St.  
New Cumberland, Pa.

The Class of 1960 enjoyed its reunion in the Beardwood Hall reception room on Alumni Day, June 2. Because it was an off-year convalesce, large numbers were not expected, but big things are planned for the reunion in '65. Some of the news which follows was gleaned at the gathering:

*Loretta Witmer* received her master's degree in Religious Education at Union Theological Seminary in N.Y. She has accepted a position as a Christian Education Assistant at the Church of the Highlands, White Plains, N.Y., this summer. Beginning in September she will serve as Director of Christian Education at the Community Congregational Church, Short Hills, N.J.

*Laverne Joseph* has completed his second year at the Lancaster Theological Seminary and is enrolled in a twelve-week training course at St. Elizabeth's Mental Hospital in Washington, D.C.

*Gail (Kleckner) Drummond* is presently employed at the Lincoln-Rochester Trust Bank in Rochester, N.Y.

*Bob Kreisinger* has entered the Air Force and will be stationed at Vandenberg Air Force Base in California.

*Andrew Street* has been accepted into the Army's "Critical Skills" program and will serve six weeks' active duty.



*Bob Hunsicker* is working at St. Andrew's Church camp near Lancaster this summer.

*Helen (Pearson) Turnbull* is currently employed with the Latham-Stevens Co., insurance counselors in Harrisburg, Pa.

*Warren Robert Gould* received his master of arts degree from Temple University on June 14.

*Beatrice (Hauer) Johnson* has received her master's degree in Spanish and Literature from George Washington University and is now doing graduate work at the university under a National Defense Graduate Fellowship. She is living at 2523 15th St., N.W. No. 303, Washington 9, D.C.

*Carolyn Dearnaley* has received her master's degree in Library Science from Drexel and is working as reference librarian at Antioch College, Yellow Springs, Ohio.

*John Forrest* has completed his second year of study at the University of Pennsylvania School of Medicine and plans to do work there on a research project this sum-

mer. John was awarded a prize for a paper presented at the University's 54th annual Undergraduate Medical Association Day.

*Carol (Schmidt) and John Hammer* are living at 536 Cherry St., Elizabeth, N.J.; they were married in January. Carol tells us that *Sandy Critchley* made the trip from Berkeley, California, to Staten Island to be in the wedding party.

*John Deisinger* has completed his middle year at the Lutheran Theological Seminary in Philadelphia. As part of the seminary's internship program, John will be Lutheran Campus Pastor at the University of West Virginia in Morgantown, W. Va., for one year. John married the former *Joan Grace*, '61, and Joan will be pursuing graduate work in mathematics while at the university.

*James C. Morrison* received the master of arts degree in philosophy from Pennsylvania State University.

*Tony McGrath* is territory manager for James Lees and Sons in Alabama and Florida. He is taking full advantage of the Florida sunshine.

*Helen (Baile) Angst* has been teaching tenth and twelfth grade history at Sultland Senior H.S., Sultland, Md.

*Thomas J. Stoudt, Jr.*, has been working for Merck, Sharp and Dohme, a pharmaceutical firm, as part of a marketing research team. In connection with a nationwide survey he has travelled extensively through the western half of the U.S.A.

*Michael W. Blawett* has completed the fifteen-week radio teletype operation course at the Signal Training Center, Fort Gordon, Ga. He was trained to operate radio transmitting and receiving sets using both voice and international Morse code communication in combination with teletypewriter equipment. He entered the Army last September and received basic combat training at Ft. Jackson, S.C.

*George Polins* is a vocal soloist with the U.S. Army Band in Washington, D.C.

Army Pvt. *Ronald S. Avery* completed his five-week military accounting course at the Finance School, Ft. Benjamin Harrison, Indiana. He received instruction in the organization, recording procedures, reports and operations used in financial accounting under the Army Command Management System.

*Marla Shilton* has moved to Sioux Falls, So. Dakota, where she assumed responsibilities as Director of Christian Education at Calvary Cathedral. Her major work will be in the "white field" rather than with the Indians. She will be responsible for teacher training, the development of lay leadership adult study groups, parish calling, teacher recruitment, and organization of the church school.

*Philip E. Houser* received his master of arts degree in Romance Languages and Literatures from Pennsylvania State University on June 9. He has received a Teaching Fellowship at the University of California at Berkeley, where he will be working for his Ph.D. degree, in French.

*Jon F. Myers* completed the requirement for a M.S. degree at The Institute of Paper Chemistry and received the degree in June 1962, from Lawrence College, Appleton, Wisconsin.

The Schwenksville Borough Council appointed *E. Theodore Kershner* as borough clerk. Mr. Kershner teaches in Pottsgrove school system and coaches football and baseball. He plays baseball for Perkiomen Twp. in the Perkiomen Valley Twilight League.

Joan Meszaros Shusterman  
34 Marian Court, Milbourne Gardens  
Milbourne, Pa.

David Darley entered officers training school, U.S. Air Force, Lackland Air Force Base, Texas, April, 1962. He was commissioned as 2nd Lieutenant on June 26 and was entered the personnel field.

Daniel S. Guyon is enjoying the hospitality of Uncle Sam via Basic Training at Fort Dix, N.J.

Gail B. Tricipian is teaching biology at Atlantic City H.S. She plans to study at Cannes, France, this summer and travel through Italy and Spain.

Wayne Owen is working for Atlantic Reining Company as a retail specialist in the marketing department.

Barbara (Dean) Wilder is employed at the Public Assistance office in Norristown as a caseworker.

Bryce A. Randall is a graduate student at Temple University. The first semester he was a full-time student and the second semester he took two courses and had a part-time job. He expects to get his master's degree in February, 1963.

Eleanor (Rankin) Stevenson will be teaching seventh grade history and geography in the Tredyffren-Easttown School District this Fall. Her husband will be studying for his CPA exam to be taken next May. He is now working with Haskins and Sells, and they are living in Mt. Airy, Phila.

Dennis Gauld will be teaching Elementary Physical Education in the Methacton High School.

LaVerne R. Hallman was the recipient of an Estar Award at a program of the Grand Chapter of the Eastern Star held in Philadelphia's Convention Hall. This award is in the field of religious training and is given to a member of the immediate family of a chapter member. Mr. Hallman was honored for the award by the Valley Forge Chapter of Norristown. This summer he was employed as a teller at the Peoples National Bank and Trust Company in Norristown.

Kathryn A. Draeger  
935 Gilbert Rd.  
Cheltenham, Pa.

Jefferson Medical School of Philadelphia will see quite a few '62 graduates of rsinus in the Fall. Among these are Stuart Grant of Levittown; Gary Leach of obesonia; Richard Mayes of Center Square; Thomas Moll of Hamburg; and Robert Vannucci of Williamsport.

Calvin Griffin of Norristown, our class resident, plans to attend Howard Medical School of Washington, D.C.

Attending Women's Medical College of Philadelphia is Kay Sullivan, from York.

William Mast of Hartly, Delaware, Craig Eckard of Roslyn, Byron Hurwitz of Norristown, will be medical students at the University of Pennsylvania School of Medicine.

Bernard Master from Philadelphia plans to attend the Philadelphia College of Osteopathy.

Raymond Smith of Norristown will be a student at the Temple University Medical School.

Attending Hahnemann Medical College will be Robert Broselow of Franklinville, J., and Bill Davis of Westfield, Mass.

Howard Friend of Drexel Hill will attend Princeton Seminary in the Fall.

Robert Hoffert from Quakertown, will enter Yale Divinity School.

Attending Philadelphia Divinity School is Robert Jones of Ambler.

Peter Mackey of Glenside, plans to study at Lancaster Theological Seminary.

Judy Nelson of Broomall, will be working for her M.R.E. degree at Union Theological Seminary in N.Y.

Barry Francis of Pitman, N.J., will be doing graduate work in clinical psychology at the Univ. of Arizona.

Christine Kahn of Ocean City, N.J., will attend the Univ. of Delaware for graduate study in chemistry. Barbara Eichel Schultz of Pennsburg will also be at the University of Delaware, working in organic chemistry.

Attending law school are Doug Harper of Dunellen, N.J., at Rutgers of Newark and Roger West of Dalmatia, Pa., at Dickinson School of Law.

Judy Byrnes of Nazareth, expects to do graduate study in history at Lehigh Univ.

Attending Duke University for study in English-American Literature is Ben Fisher of Orwigsburg.

Jean Vandermark will be working toward a Ph.D. in French language and literature at the University of Buffalo under a National Defense Fellowship for three years. Jean is from W. Long Branch, N.J.

Richard Altbach of Lititz, plans to attend the University of Illinois in September.

Jeanette Knall of Lansdale, will study at Indiana University.

Midge Oppenheimer of Norristown, expects to study at the University of Guadalajara.

Carolyn Boyer of Ocean City, will be teaching in Whitemarsh Twp. at the Spring Hill Elementary School in special education.

Nancy Diselbuis Broz plans to teach the fourth grade at Washington Township, Sewell, N.J.

Barbara Sheese Wilson will be teaching physical education in Wyomissing, Pa.

Planning to teach English are the following: James Bosman of Lebanon, at Spring-

Ford H.S., in Roversford; Carole Drechsler of N.Y., at Pennsburg H.S. in Fallsington, Pa.; Carole is also planning a trip to Nassau following graduation; Gayle Gordinier of Audubon, at Audubon Jr.-Sr. H.S., Audubon, N.J.; Virginia Kaiser of Ambler, at Great Valley Senior H.S.; Ginny plans to work in Cape Cod this summer; Diana Kyak of Westfield, N.J., at Scotch Plains Jr. H.S.; and Flora McQueen of Philadelphia in the Philadelphia Public School System.

Future history teachers are Marcia Kressler of Quakertown, at the Quakertown Community Sr. H.S. and Sue McGoldrick of Yeaton, at Phoenixville Jr. H.S.

Elizabeth Keps plans to teach French at Huntington Jr. H.S., in Abington. She is working on her M.A. in Russian at Middlebury College, Vt., during the summer.

Frances March of Havertown also expects to teach French at John Dickinson H.S., in Wilmington, Del.

Pat Vogel of Sellersville will be teaching German and Spanish at North Penn H.S., in Lansdale. Pat plans to study at Universidad de San Carlos de Guatemala this summer.

Planning to teach mathematics are Emily Kelley of Moorestown, at Lenape Regional H.S.; Robert Arabauer of Lansdale, at Upper Dublin Sr. H.S., and Patti Whittick of Camden at Haddon Heights H.S.

Future biology teachers are Curt Conn of Cornwells Heights, at Pennsburg H.S., and Florence Marsteller of Jim Thorpe, in Washington, N.J.

Teaching health and physical education are the following: Gloria Burgoon of Littletown, Pa., at the Waynesboro Area H.S.; Dave Hamilton of Drexel Hill, in the Lansdowne-Alan School System; and Anne Sen-downe-Alan School System; and Anne Sen-downe-Alan School System; and Anne Sen-downe-Alan School System.

Those holding other teaching positions are: Sally Bastow at Enfield Jr. H.S., Springfield; Carolyn Cressman in the Solanco Area



The Class of 1912 on their fiftieth anniversary at Alumni Day, June 2. Left to right: Mrs. Edward A. Glatfelter, Mrs. William G. Brosman, Miss Florence A. Brooks, Miss Grace Saylor, Walter R. Douthett, Arasman M. Billman, Mrs. Douthett, Edward A. Glatfelter.

School District; *Lois Gilroy* at Bergenfield Jr. H.S.; *Lois Rossi* at Bergenfield Sr. H.S.; *Susan Schabel* at Phoenixville Jr. H.S.; and *Margaret Thomas* at Spring-Ford.

*Ruth Ann Fatscher* of West Hempstead, N.Y., will be an instructor of physical education at Bennett College in Millbrook, N.Y.

*Ruth Ann Barker* of Frackville is working as a psychologist for the Devereux Foundation, Devon.

*Robert Bennett* of Princeton is entering Officer Training School U.S. Air Force in Texas, doing personnel work.

*N. Perry Cook* of Parkersburg, W. Va., has a position as Developmental Chemist with Marbon Chemical Division of Borg-Warner, Washington, W. Va.

*Kathy Draeger* of Cheltenham plans to work for R.C.A. in Cherry Hill, N.J., in programming.

*Charles Fox* of Spring City will be in Revenue Accounting with Bell Telephone Company.

*Betsy Hamblin* of Mt. Pocono begins work as a research laboratory assistant at Temple Medical School.

*Judy Hearne* of Abington has a position with the Social Security Administration in Baltimore.

Working as a programmer for the Philadelphia Electric Company is *Don Henry* of Norristown.

*Sylvia Killough* of Quakertown will be working in the Laboratory of Hahnemann Medical College and Hospital.

*Lawrence Koch* of Trenton enters a staff training program at Western Electric Company, Allentown.

*Edward Kottcamp* of Marietta begins in sales with the National Drug Company.

Also in sales is *Charles Leidenberger* of Pottstown in the Insulation Division of Armstrong Cork Co.

*Margaret Ann Lewis* of Sheridan is a linguist for the Government National Security Agency, Ft. Meade, Md.

*Donald Ludwig* has a position as Electric Engineer for A.T.&T.

*Maryann Mazurek* is a Junior Statistician with Smith, Kline and French Laboratories.

*Jean McGill* of Bedminster is working for Scott Research Laboratories in Perkasie, as administrative secretary and technician.

*Joseph Micale* of Jim Thorp expects to be a Lieutenant in the Marine Corp.

*James Minnich* of Pottstown will be working for the National Security Council. Jim also plans to attend graduate school.

*Steve Reso* of North Hills will be a management trainee for Bell Telephone.

*Harriet Roth* of Hanover plans to begin in actuarial work for Penn Mutual in Phila.

*Philip Steeley* of Quakertown is a trainee in the Trust Department of Central-Penn National Bank in Philadelphia.

*Walter Trout* of Woodbury will be programming IBM machines for the National Security Agency in Washington, D.C.

Working as an interpreter for Joseph Bancroft and Sons Co. in Wilmington is *Mai Vilms* of Deerfield, N.J.

*Carolyn Weller* of Aldan is programming for Penn Mutual Life Insurance Co.

*Fred Wiand* of Merion Station plans to attend Navigation School in Officers Training in the Air Force.

*Peter Wise* of Pottstown is included in a work-study program for R.C.A. in Princeton. He will be working part time and attending either Rutgers or Penn the rest of the summer.

*Beverly Zinger* will be doing chemistry laboratory work with McNeil Laboratories

Inc. in Ft. Washington, Pa.

*Lynn LaNocce* of Lavallette, N.J., spent the summer in Europe, attending classes at the University of Florence during July and August.

Each year Ursinus College has a team entered in the Putnam Mathematical Competition. This year the team consisted of *Wm. H. Overholt, Jr.*, *Linda L. Peiffer Manzo*, and *Donald R. Ludswig*, with *Maryann P. Mazurek*, alternate. There were 1437 competitors from 197 colleges and universities in the U.S. and Canada entered in the contest. All three on the Ursinus College team scored among the upper 50% of the contestants. The Ursinus team was coached by *Dr. F. L. Dennis*, '31.

*Robert J. Allen* was selected for the position of assistant training analyst with the International Correspondence Schools, which has its home office in Scranton, Pa.

*Winifred Boyer* is teaching Social Studies at the Methacton High School.

*Philip H. Pokrot* is employed by R.C.A., Lancaster Plant, in the purchasing department.

*John M. Heilemann* is an IBM trainee with the Girard Trust Corn Exchange Bank in Philadelphia.

## WEDDINGS

1952

SWEETON-BEST

Miss Harriet Ellen Best and *Jeremy O. Sweeton* were married June 16, in St. John's Episcopal Church, Bala-Cynwyd, Pa.

1953

SWETT-VALK

Miss Doris Billings Valk and *Robert F. Swett* were married February 10. Mr. Swett is a personal trust investment officer at Bankers Trust Company in New York.

1954

KRAMME-FRIEDLIN

Miss *Joanne Roma Friedlin* and *Gerald Andrew Kramme* were married on January 20 in Richwood Methodist Church, Richwood, N. J.

KENADY-CAMPBELL

Miss *Jean M. Campbell* and *Thomas D. Kenady* were married November, 1961. They are making their home in Phoenixville.

1955

BROWN-GLADSTONE

Miss *Judith Eve Gladstone* and *Dr. Stuart B. Brown* were married March 31 at Beth Shalom Synagogue in Phila.

1957

MAYNARD-MILLER

Miss *Janet E. Miller* and *James Maynard* were married July 21 in the Rockville Centre Congregational Church. *Jane Boeninghaus*, '57, was one of her attendants.

Mr. and Mrs. Maynard will live near the campus of Rutgers University while he is doing graduate study in the statistics department.

1958

MACGREGOR-MIMMS

Miss *Carol Anne Mimms* and *Dr. Bruce MacGregor* were married November 25, 1961, in The Church of the Advent, Westbury, N. Y. They are living in Garden City, N. J.

1959

BARBOUR-WINTERS

Miss *Betty James Winters* and *Richard Louis Barbour* were married June 9 in Lexington, Virginia.

HAFER-MERCER

Miss *Ruth Mercer* and *Jesse G. Hafer, Jr.* were married December 23, 1961, in Faith United Church of Christ in Philadelphia.

HECKLER-TRAYER

Miss *Sylvia Trayer* and *Willis Heckler* were married June 23.

GAST-STITLEY

Miss *Margaret Stitley* and the Rev. *Robert M. Gast* were married on March 11. The Rev. Mr. Gast is the pastor of St. John's United Church of Christ in Lebanon.

DAVIES-HALLIDAY

Miss *Joyce Halliday* and *Joseph Davies* were married June 24, 1961.

1960

JOHNSON-HAUER

Miss *Beatrice Hauer* and *David E. F. Johnson* were married June 7 in Fourth Presbyterian Church, Bethesda, Md.

BUSLER-KLINE

Miss *Joy Kline*, '61, and *George Busler* were married June 23 in St. Peter's Episcopal Church, Glenside, Pa.

DEISINGER-GRACE

Miss *Joan Mary Grace*, '61 and *John Jacob Deisinger* were married June 9 in Trinity Lutheran Church, Phila.

HAMMER-SCHMIDT

Miss *Carol Schmidt* and *John A. Hammer* were married January 20, in Oakwood Heights Congregational Church, Staten Island, N. Y. *Ann Markland McWilliams* was matron of honor and *Sandy Critchley* served as one of the bridesmaids.

1961

BOYLE-BROOKS

Miss *Barbara Lee Brooks* and *William David Boyle* were married October 21, 1961.

BROZ-DIVELBISS

Miss *Nancy Kathryn Divelbiss*, '62, and *Boris R. Broz*, were married June 30 in the First E.U.B. Church, Waynesboro, Pa.

EICHLIN-REIDER

Miss *Susan Reider*, '62, and *Roger F. Eichlin* were married June 17 in Schuylk Haven, Pa.

KUHL-DEMPSLEY

Miss *Maryann Dempsey* and *L. Eugene Kuhl* were married on October 21, 1961. *Miss Martha Ewoy* and *Miss Ann Woodward* were in the wedding party. Mrs. Kuhl is presently working for the U.S. Air Force.

EMERY-SENSENG

Miss *Margaret Sensesing* and *David Emery* were married June 23 in First Unit Presbyterian Church, Pottstown. *Christi Freed* acted as a bridesmaid in the wedding party.

Mrs. Emery will teach at Rittenhouse J.H.S., Norristown, and Mr. Emery is graduate assistant in mathematics at the University of Pennsylvania. They will reside 1715 Larchwood Drive, Norristown.

SEASHOLTZ-SANDS

Miss *Sharyn Lee Sands* and *Lt. Gary Seasholtz* were married on June 9 in St. Paul United Church of Christ, Pottstown. *T. Rev. Peter Booke*, '58, officiated. *Jillian Carter*, '61, was one of the bridesmaids.

Lt. Seasholtz was graduated from the U. S. Military Academy at West Point. For the next year he will be attending an Air Force Electronics School at Keesler Air Force Base in Biloxi, Miss., where the couple plans to live.

URSINUS COLLEGE BULLET



## 1962

## BOEHM-CATLETT

Miss *Elsie Laura Catlett*, '59, and *Earl William Boehm* were married May 26 in Saint Paul's United Evangelical Church in York.

## WILSON-SHEESE

Miss *Barbara Jane Sheese* and *Robert Wilson* were married June 30 in Anville.

## BENNETT-FOWLER

Miss *Leanne Fowler* and *Robert E. Bennett, Jr.*, were married June 30 in Easton.

## FRANCIS-VAN BUSKIRK

Miss *Nancy Ellen VanBuskirk*, '61, and *Harry Francis* were married June 23 in Washington Memorial Chapel, Valley Forge. Mr. and Mrs. Francis will reside in Tucson, Arizona.

## BRYAN-ETHER

Miss *Sue Ether* and *Clarence R. Bryan* were married June 2 in First Methodist Church of Media, Pa.

## BIRTHS

## 1938

Mr. and Mrs. *Richard A. Yahraes*, a daughter, *Patricia Anne*, born in Bad Godesberg, Germany, April 2. This daughter is their first child.

## 1941

Mr. and Mrs. *William H. Frey (Bernice Ish)*, a daughter, *Christine Lynne*, born March 19. She joins Cheryl Ann, a freshman at Ursinus, and Jean and Ed.

## 1942

Dr. and Mrs. *Wallace S. Brey, Jr.*, a son, *William Wallace*, born June 8, 1961.

## 1943

Mr. and Mrs. *Edvard M. Man (Emma Lay Hartman)*, '44, a son, *Jeffrey Eugene*, born May 24. This is the Man's fourth son.

## 1944

Mr. and Mrs. *William B. Howell (Jane Circher)* announce the adoption of a son, *David William Howell*, born June 14, 1961. This is their second child. Nancy, also adopted, was four in February.

## 1945

The Rev. and Mrs. *Richard T. Schellhase (Kay Kerper)*, '57, a daughter, *Janet Ruth*, born June 23.

## 1947

Mr. and Mrs. *Robert F. Everest (Nancy eanne Talcott)*, a daughter, *Louise Anne Talcott*, born February 3.

## 1949

Mr. and Mrs. *C. E. Strasbaugh (Ruth trassburger)*, a daughter, *Cheryl Elizabeth*, born November 4, 1961. There are two sons in the family, *Chuck* and *Mark*.

Mr. and Mrs. *Richard E. Mathias (Marina Jacobs)*, a daughter, *Beth Anne*, born April 28. Beth has an older sister, *Ellen*, who will start school this fall.

Dr. and Mrs. *Stanley H. Gilbert (Jacqueline Keller)*, '51, a daughter, *Jennifer Elizabeth*, born March 17. Jennifer has four brothers.

## 1950

Mr. and Mrs. *Nelson F. Moury (Jeanne LeNaul)*, '49, a daughter, *Carol Louise*, born July 22, 1961. Carol has a brother, *Kevin Andrew*, aged four years.

## 1951

Lt. and Mrs. *Russell H. Fisher*, a son, *Douglas John*, born April 18.

Mr. and Mrs. *Emile O. Schmidt*, a daughter,

*Jennifer Edith*, born March 5. She joins a sister, *Kristine*.

Mr. and Mrs. *George E. Wisler, Jr. (Dolores Meyers)*, a son, *Philip Wade*, born November 8, 1961.

## 1952

The Rev. and Mrs. *J. Donald Paine (Nancy Materness)*, a son, *Marshall Charles*.

Mr. and Mrs. *John M. Billman*, a son, *David Karl*, born January 31.

Dr. and Mrs. *Thomas G. Davis (Nancy Bare)*, '51, a son, *Thomas G., Jr.*, born May 27.

## 1953

The Rev. and Mrs. *Harold A. Henning*, a daughter, *Elizabeth Ann*, born August 21, 1961.

Mr. and Mrs. *Daniel T. Garrett (Edythe Carter)*, a daughter, *Jennifer Ann*, born June 12, 1961. They have a son, *Danny*.

Mr. and Mrs. *Klaus Molzahn (Irene Schweitzer)*, a son, *Kurt Gustave*, born January 19.

## 1954

Mr. and Mrs. *B. Bernard Eichler*, a daughter, *Sharon Ann*, born March 1. They have a son, *Larry* and a daughter, *Ellen*.

Dr. and Mrs. *John G. Popowich (Joan Higgins)*, a son, *Thomas Glen*, born January 5.

Mr. and Mrs. *Thomas G. Phillips*, a son, *Michael James*, born March 17. Michael weighed three pounds at birth but is home and is doing fine.

Mr. and Mrs. *Carl Nocka (Jean A. Pleus)*, a son, *Steven McKinsey*, born April 27. They also have a daughter, *Hilary*, and a son, *Karl*.

Mr. and Mrs. *Harold Gold*, a daughter, *Linda Barber*, born January 19.

Mr. and Mrs. *Alan Field (Sara Saltzer)*, a daughter, *Julie Elizabeth*, born June 26, 1961. They have two sons, *Steven* and *Andrew*.

The Rev. and Mrs. *Rodney Henrie (Nancy Paine)*, '56, a son, *John Philip*, born February 28.

Mr. and Mrs. *Harold Schaub (Anna Hausman)* of Aleppo College, Aleppo, Syria, a son, *Bruce Stuart*, born February 8.

Mr. and Mrs. *Richard S. Toohy (Betsy Brodhead)*, a son, *William Daniel*, born July 5. This is their second son.

## 1955

Mr. and Mrs. *Charles E. McCurdy (Jeanne Millhenny)*, '56, a daughter, *Anne Elizabeth*, born April 6. Older children in the family include a daughter, *Lynne* and two sons, *John* and *David*.

Mr. and Mrs. *Donald D. Adams*, a son, *Donald D., Jr.*, born April 23.

Mr. and Mrs. *C. T. Schwartzman (Mildred Mistovitch)*, a daughter, *Stephanie*, born August 27, 1961.

Mr. and Mrs. *Joseph Fritz (Georgia Thomas)*, a son, *Peter Michael*, born April 21.

Mr. and Mrs. *Albert Quay (Margaret Kramer)*, a son, *Daniel Albert*, born March 6. Daniel has a brother, *Jeffrey*.

Mr. and Mrs. *James Hart (Nancy Millheim)*, a daughter, *Deborah Lynne*, born May 31.

Mr. and Mrs. *Gene Harris (Robin Blood)*, '56, a daughter, *Heather Annette*, born April 10.

Dr. and Mrs. *Nicholas J. Chapis (Marilyn Darn)*, '56, a son, *Gregory John*, born March 13.

Mr. and Mrs. *Allen R. Ruger (Barbara Lee)*, a son, *Keith*, born March 2.

## 1956

Mr. and Mrs. *Eric Duckworth, Jr.*, a son,

*Eric C. Duckworth, III*, born February 4. Mr. and Mrs. *Edwards DeMille, Jr. (Marjorie Parkhurst)*, a son, *Edwards DeMille, III*, born August 28, 1961.

Mr. and Mrs. *John Stanley (Faith Helms)*, a son, *Sean Curtis*, born August 27, 1961. Sean has a brother, *Scott Michael*.

The Rev. and Mrs. *John Hottenstein (Patricia Jones)*, '57, a daughter, *Kirsten Louise*, born June 4.

Mr. and Mrs. *R. Gary Brewster, Jr. (Ruth Bauser)*, a son, *Scott Thomas*, born March 22. Scott has a brother, *Bobby*.

Mr. and Mrs. *Thomas P. Kerr (Caroline Jewett)*, '58, a daughter, born April 25.

Mr. and Mrs. *William Knively (Joann Myers)*, a daughter, *Elizabeth Grace*, born March 20. She has a brother, *Nicky*.

Mr. and Mrs. *George W. Aucutt, Jr. (Ruth Heller)*, a daughter, *Jennifer*, born May 21. Jennifer has a sister, *Patti Leigh*.

Mr. and Mrs. *Lee McDonald (Jane Hagner)*, a daughter, *Janice Elaine*, born June 19.

Mr. and Mrs. *William Beekhuis, Jr. (Ruth Wilek)*, a daughter, *Sjuli Marie*, born July, 1961. They are two other children in the family, *Greta* and *Jon*.

Mr. and Mrs. *Frank Giambo (M. Hope Coburn)*, a daughter, *Katie Jo*, born December 5.

Mr. and Mrs. *Richard S. Griffin (Virginia Stecker)*, a son, *John Coker*. John has two brothers, *Mike* and *Mark*.

Mr. and Mrs. *Daniel W. Ott (Marlette Allen)*, a son, *John Nicholas*, born May 16.

## 1957

Mr. and Mrs. *Thomas K. Howard (Joan Clement)*, a son, *Thomas Kenneth, Jr.*, born November 21, 1961.

Mr. and Mrs. *John C. Taylor*, a son, *Glenn Michael*, born December 2, 1961.

Mr. and Mrs. *Jack Kampmeier (Anne Derk)*, a son, *Scott Malcolm*, born September 16, 1961.

Mr. and Mrs. *Floyd Berk (Elizabeth Wheeler)*, '59, a daughter, *Heidi Elizabeth*, born September 18, 1961.

## 1958

Mr. and Mrs. *Wesley Dunnington (Valerie Cross)*, '59, a son, *Wesley Philip*, born October 30, 1961.

## 1959

Mr. and Mrs. *David A. Young (Alice Irwin)*, a daughter, *Tamara Ruth*, born July 18, 1961.

Mr. and Mrs. *Henry Jendricks (Mary Hartlieb)*, '56, a daughter, *Lisa*, born March. They also have two sons.

Mr. and Mrs. *Samuel Clay (Elaine Emenheiser)*, a daughter, *Cynthia Ann*, born August 22, 1961.

Mr. and Mrs. *Miller Preston (Lynn Ransom)*, '60, a daughter, *Jennifer Lynn*, born August 29, 1961.

## NECROLOGY

## WALLACE D. ANGSTADT

Mr. Wallace D. Angstadt died in his home after suffering a heart attack. He had been employed in the Treasurer's Office at Ursinus College for many years.

Mr. Angstadt was well-known in the area as an organist and over the years had played for services in many churches and also at the college.

He is survived by his wife and two daughters.

## CHARLES L. CHANDLER, L.L.D.

Dr. Charles L. Chandler died in Taylor

Hospital, Ridley Park, on June 28. He was professor of political science at Ursinus from 1946 to 1952. Previously, he taught at Haverford College, and he had been former manager of the foreign trade department of the former Corn Exchange Bank and Trust Company.

He has been living in Swarthmore since his retirement ten years ago.

GRACE N. KRAMER, '14

Miss Grace Kramer, a resident of Bettewood Ave., Oaklyn, N. J., died May 11 in Norristown.

She retired from a school teaching career four years ago, after thirty-two years of service at the Audubon H. S., New Jersey.

PAUL WESLEY BARE, 24

Col. Paul Wesley Bare, chaplain at the Veterans Administration Hospital in Coatesville, died May 20 at his home in Parkersburg.

His wife, two sons, and a daughter survive.

OWEN A. HOAGLAND, '27

Owen A. Hoagland died on October 21, 1961, in his home in Winchester, Va. He had worked for General Chemical Company since his graduation from Ursinus and had been chief chemist at the Front Royal, Virginia, plant since 1944.

He is survived by his wife, the former Bertha Weaver, '27.

RUTH BURBOWES REESE, '35

Mrs. Harold D. Reese, of Catonsville, Maryland, died in April. She is survived by her husband and two children.

NAIDA NELSON SALBERG, '47

Mrs. John T. Salberg, wife of the Reverend John T. Salberg, '50, died after ten years of illness on December 12, 1961, at Fort Worth, Texas.

## URSINUS COLLEGE COLLEGEVILLE, PA.

Return Requested

### Dr. Eugene H. Miller, '33, To Speak at Forum

Dr. Eugene H. Miller, '33, chairman of the Department of Political Science at Ursinus since 1942, will deliver a lecture entitled "From the Perkiomen to the Ganges" at the first forum of the academic year on Wednesday, October 10, at 8 p.m. in Bomberger Hall.

All alumni are invited to attend.

Dr. Miller was a Fulbright lecturer at Jadavpur University in Calcutta, India, in 1961-62.

He returned to the United States in June, after short stops in Vietnam, Japan, Formosa and Hawaii.

### New UCC Church Conference

Over 1,500 persons crowded into the new gymnasium on Sunday evening, June 24, to hear Dr. Alford Carleton, executive vice president of the United Board for World Ministries and a mem-

ber of the World Council of Churches, address the opening convocation of the new Pennsylvania Southeast Conference of the United Church of Christ.

A choir of 300 voices, directed by Ursinus' Dr. William F. Philip, added to the splendor of the occasion.

The Pennsylvania Southeast Conference was officially and formally declared constituted at the business session which was held the following day, June 25, in the new gym.

### Nov. 14 Forum

On Wednesday, Nov. 14, at 8 p.m. Miss Lesley Frost, daughter of the well-known contemporary poet, Robert Frost, will lecture at the second forum of the season.

Her subject will be "Modern Poetry Looks at the Modern World."

All Ursinus forums are free, and the public is cordially invited to attend.

## The College Seal

Since the founding of Ursinus College in 1869, the corporate seal has been impressed on innumerable documents and facsimiles, in color and in black and white; it has been used on the catalogues and other literature of the College, on stationery, stickers, banners and the like. Through the years no replica of the seal in colored relief has ever been displayed on the Campus.

On May 31, two days before Alumni Day, there appeared on the wall of the Alumni Memorial Library, opposite the entrance, a shield-mounted seal in enameled and gold relief, a gift to the College by the Class of 1913.

Among the various materials used in its fashioning were Bristol and hardboard, layered under pressure, together

with metal, wood and leather. The gold letters of the legend "COLLEGIUM URSINI-SUPER FIRMUM—A. D. 1869—FUNDAMENTUM DEI" are incised in the circular red background and are framed by two rows of gold buttons. The portrait of Zacharia Ursinus is of sculptured leather, covered with 23K gold leaf, and is emphasized by its background of black. The seal, twenty-three inches in diameter, is mounted on a shield, finished in satin black enamel, the molded edge of which is gold covered.

The project was planned, designed and handcrafted by Ellwood S. Paisley of the Class of 1913 and a member of the Board of Directors of Ursinus College.

