

1973

Beehive 1973

James Kent

Follow this and additional works at: <https://neiudc.neiu.edu/beehive>

Recommended Citation

Kent, James, "Beehive 1973" (1973). *Beehive (1964 - 1973)*. 10.
<https://neiudc.neiu.edu/beehive/10>

This Book is brought to you for free and open access by the Yearbooks at NEIU Digital Commons. It has been accepted for inclusion in Beehive (1964 - 1973) by an authorized administrator of NEIU Digital Commons. For more information, please contact neiudc@neiu.edu.

1973
BEEHIVE

VOL. X





Digitized by the Internet Archive
in 2014

<https://archive.org/details/bee hive19731019nort>



1973

BEEHIVE

VOL. 10

NORTHEASTERN ILLINOIS
UNIVERSITY

CHICAGO

DEDICATED TO:

DR. JEROME M. SACHS

President of UNI
1962 - 1973

whose integrity and total commitment
to Northeastern will be remembered
with gratitude by all its students



1973 BEEHIVE STAFF

Editor: James Kent

Co-editors: Donald Butler
Salvatore Di Nicola
James Senese

Photographer and Author of
"Pilgrimage" Photo Essay and
Poetry: Chris Kakavetsis

Photographers: John Barnitz
Salvatore DiNicola
Michael Ferraro
Ken Grabowski
Chris Kakavetsis
Jim Senese
Karl Strand
Stan Ziubrzynski

Concert Series Editor: Marnie Fournier

Typists: Claudette Benn
Elaine Cheney
Vida Gray Kent
Angelette Wilson

Adviser: Constance Pettinger

TABLE OF CONTENTS

"Pilgrimage" Photo Essay	4
Graduates	16
April	18
August	56
December	76
Special Events	104
Concert Series	130
Tribute to Dr. Sachs	168
Clubs and Organizations	178
Administration, Faculty, and Staff	228
Acknowledgements	299
Index	300





"Pilgrimage"



This final sunset this ready shore.
A madrigal of birds in a liquid sky;
Through groves of silence slips a breeze
As evening gathers. Legendary lore
Of Ages, in this dark enchanted hour
Assumes reality; from legend facts,
From dreams of gods strong human acts
Like meteors falling in swift radiant shower.



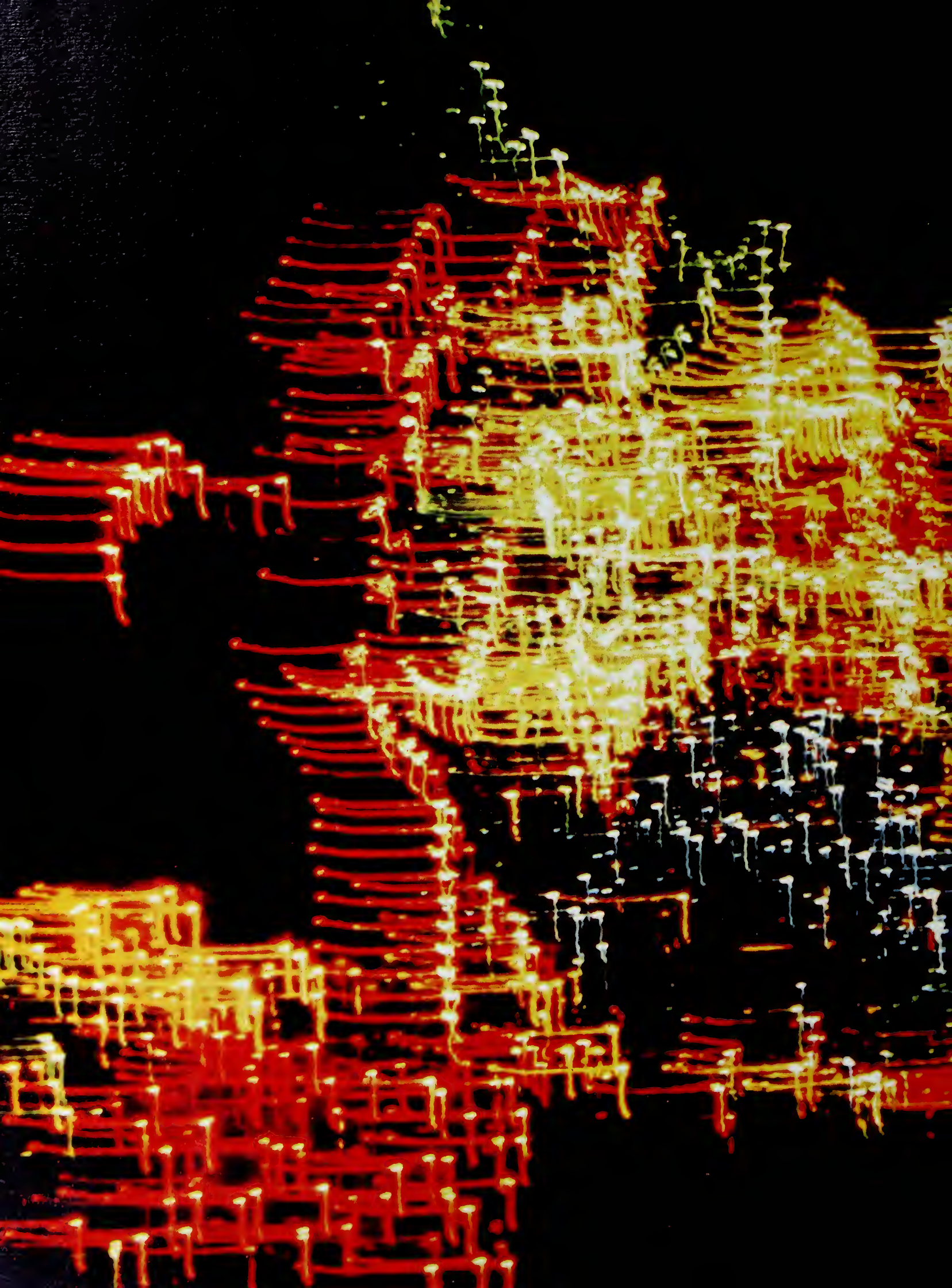

In tragic motion the world stands still.
Perceiving with sightless minds
Stirring pale feelings among this barren canvas
We diminish, we remove, we absent;
Ancient laws upon magic themes herald these
Reflected ruins, faceless in marble images.
In our symphony of darkness lay anchor
Interlude on interlude in this narcotic night
Alien to our barbarism, malignant to plan.

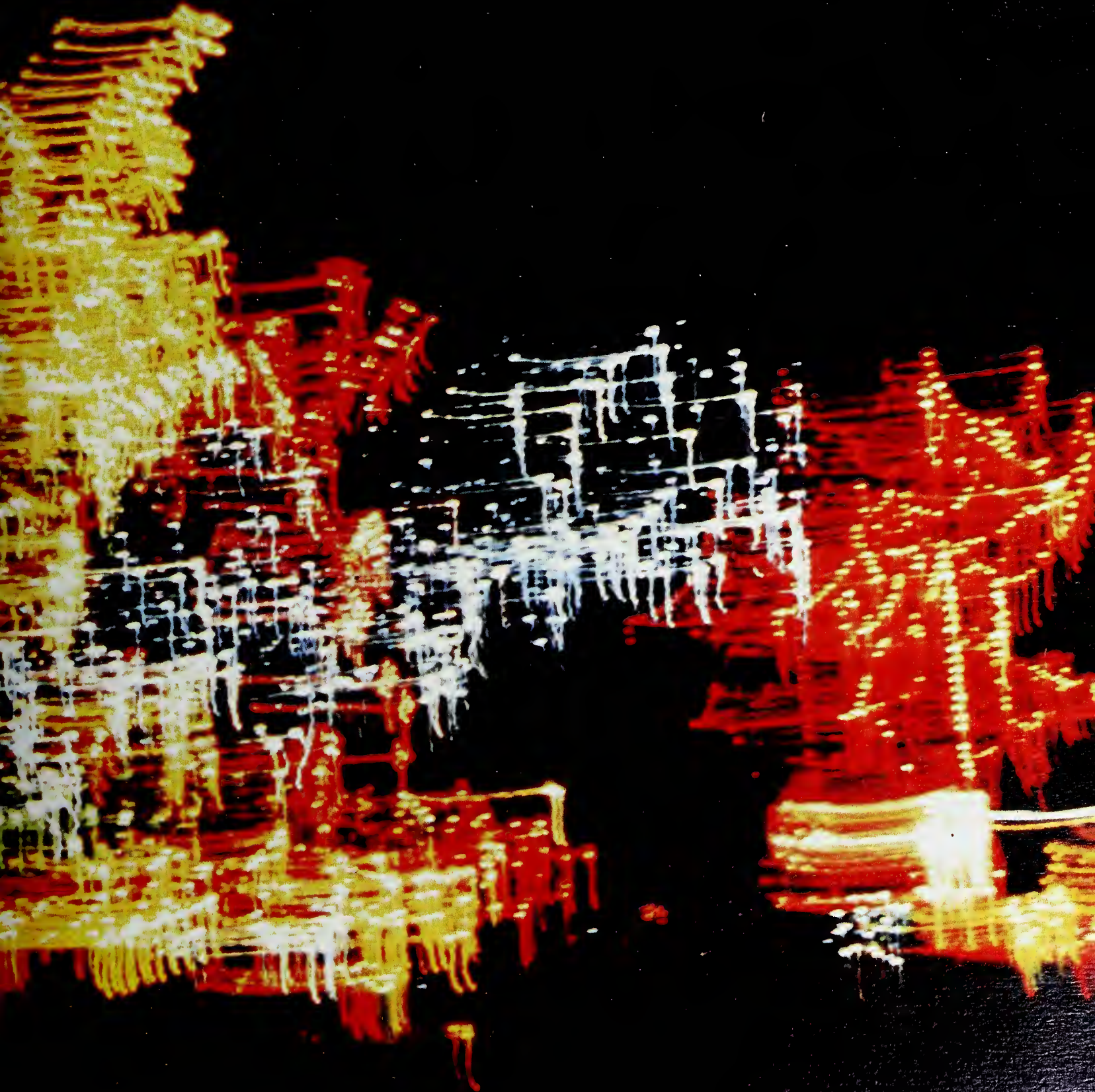







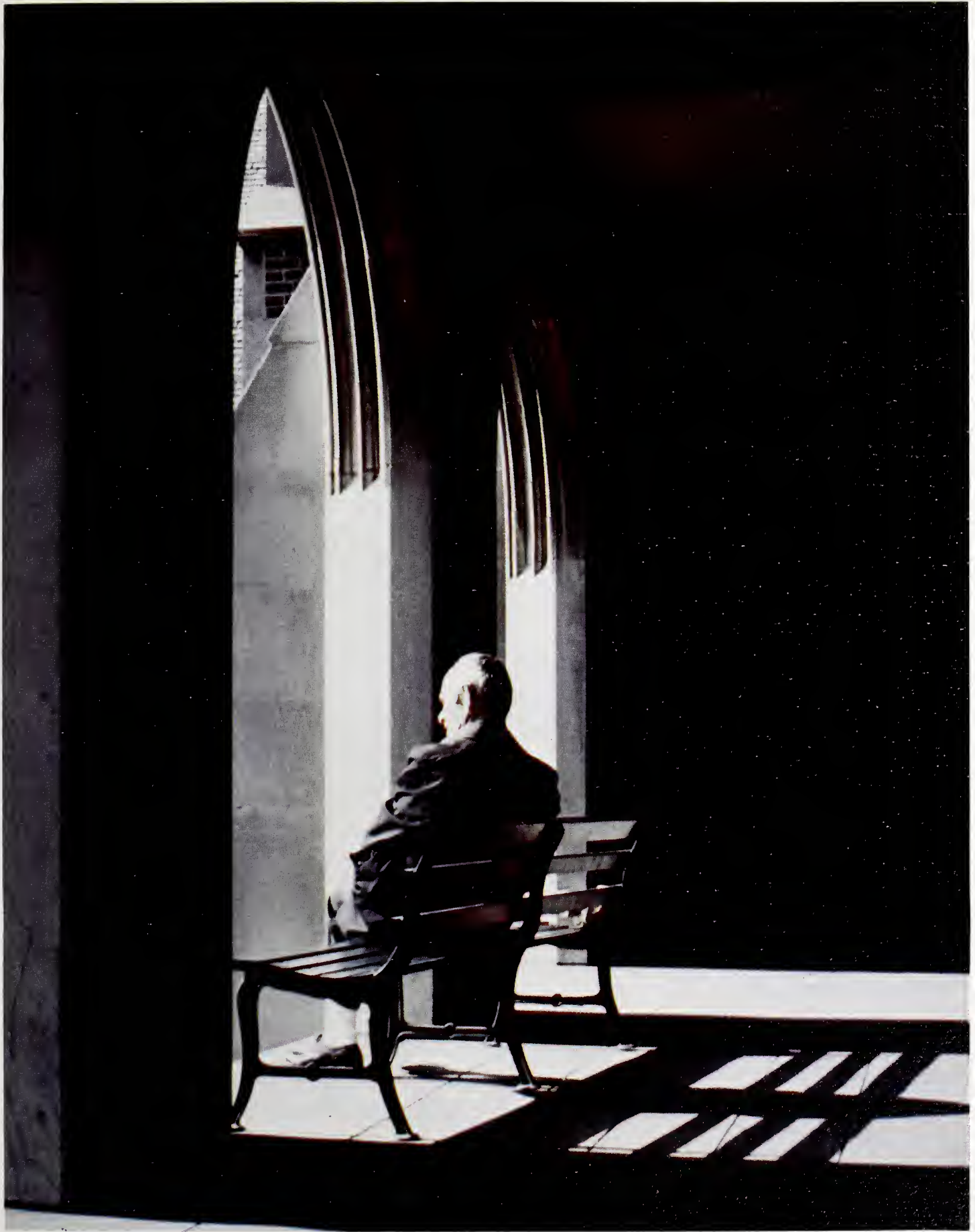

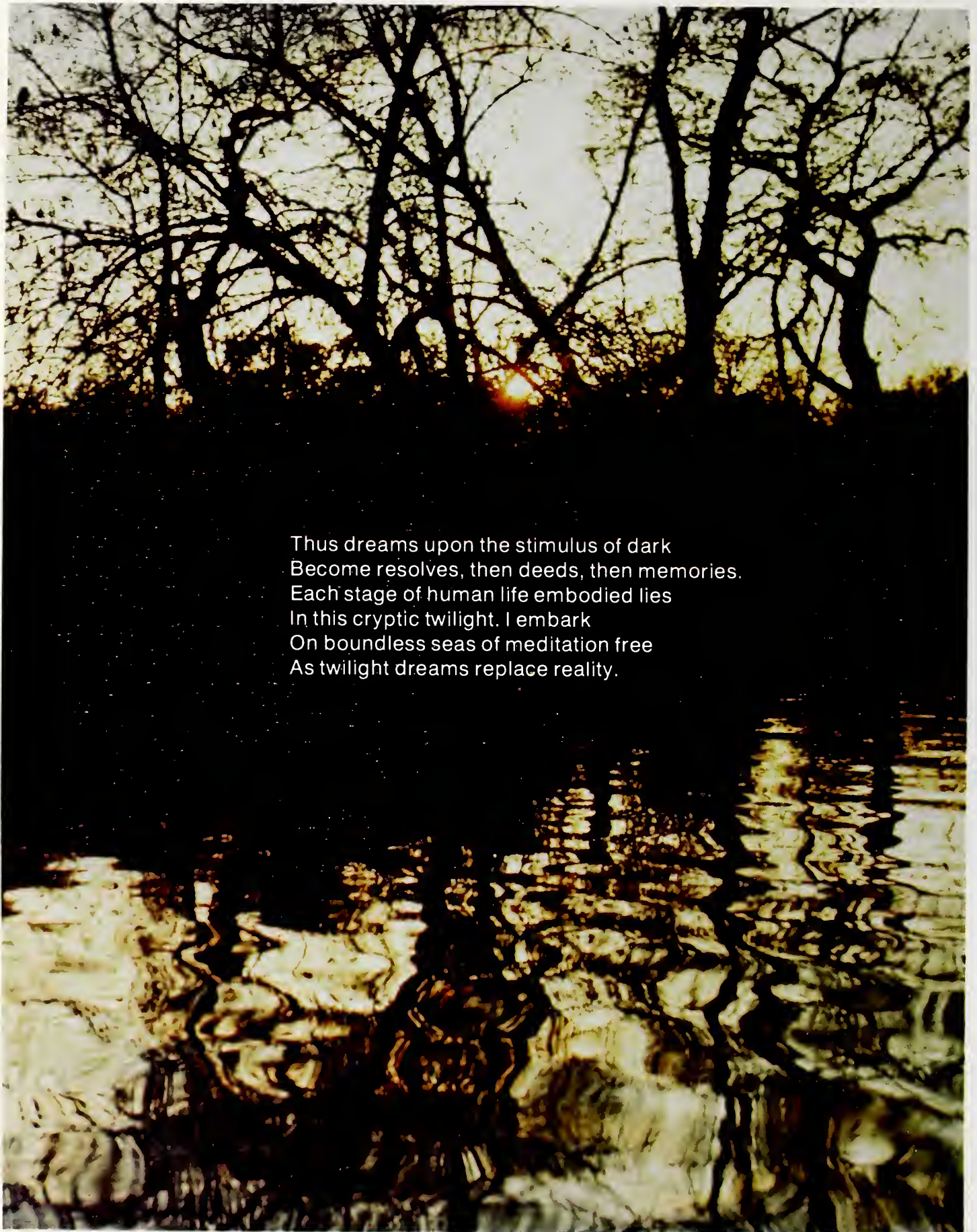

Thus dreams upon the stimulus of dark
Become resolves, then deeds, then memories.
Each stage of human life embodied lies
In this cryptic twilight. I embark
On boundless seas of meditation free
As twilight dreams replace reality.



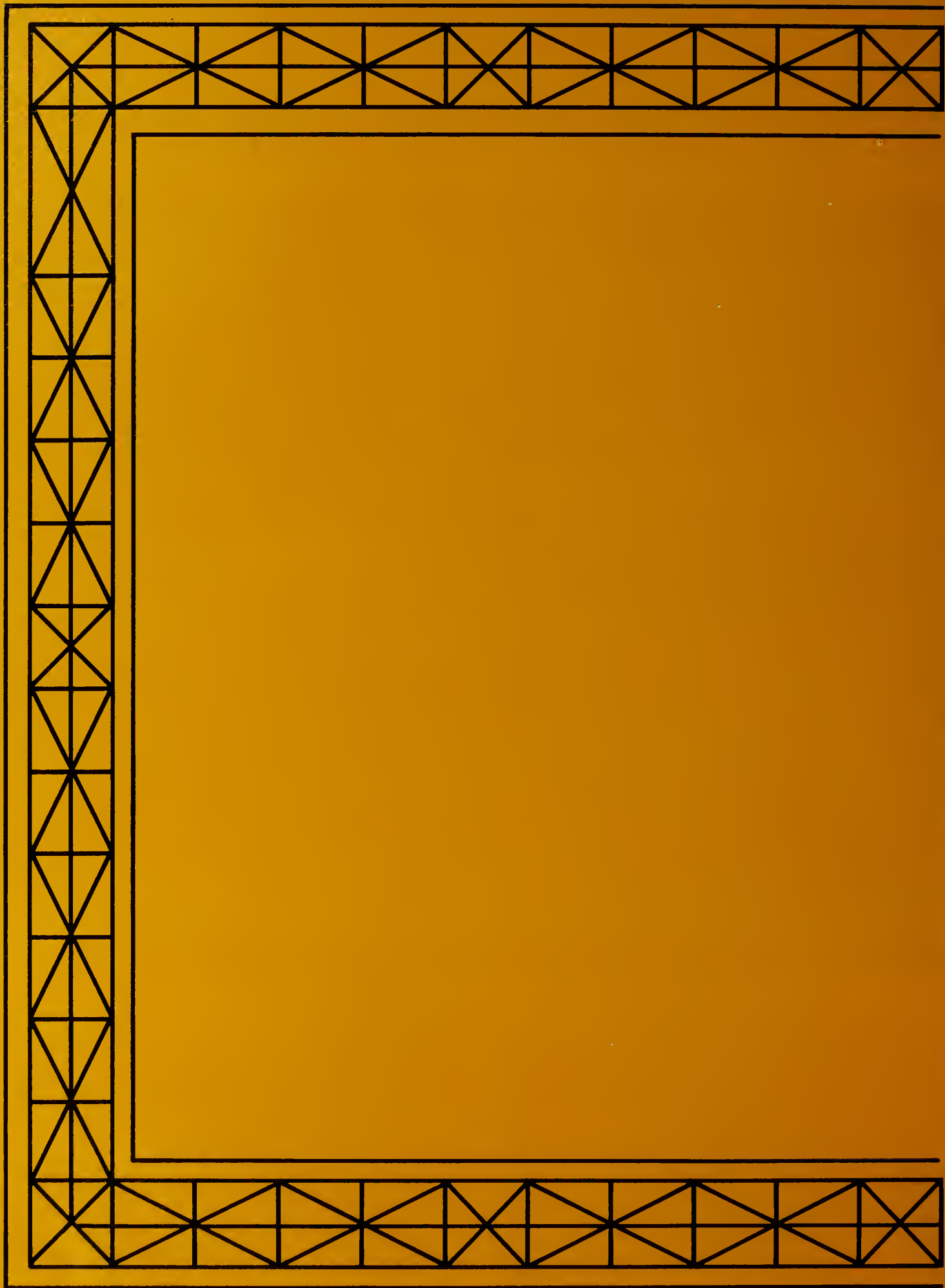



GRADUATES



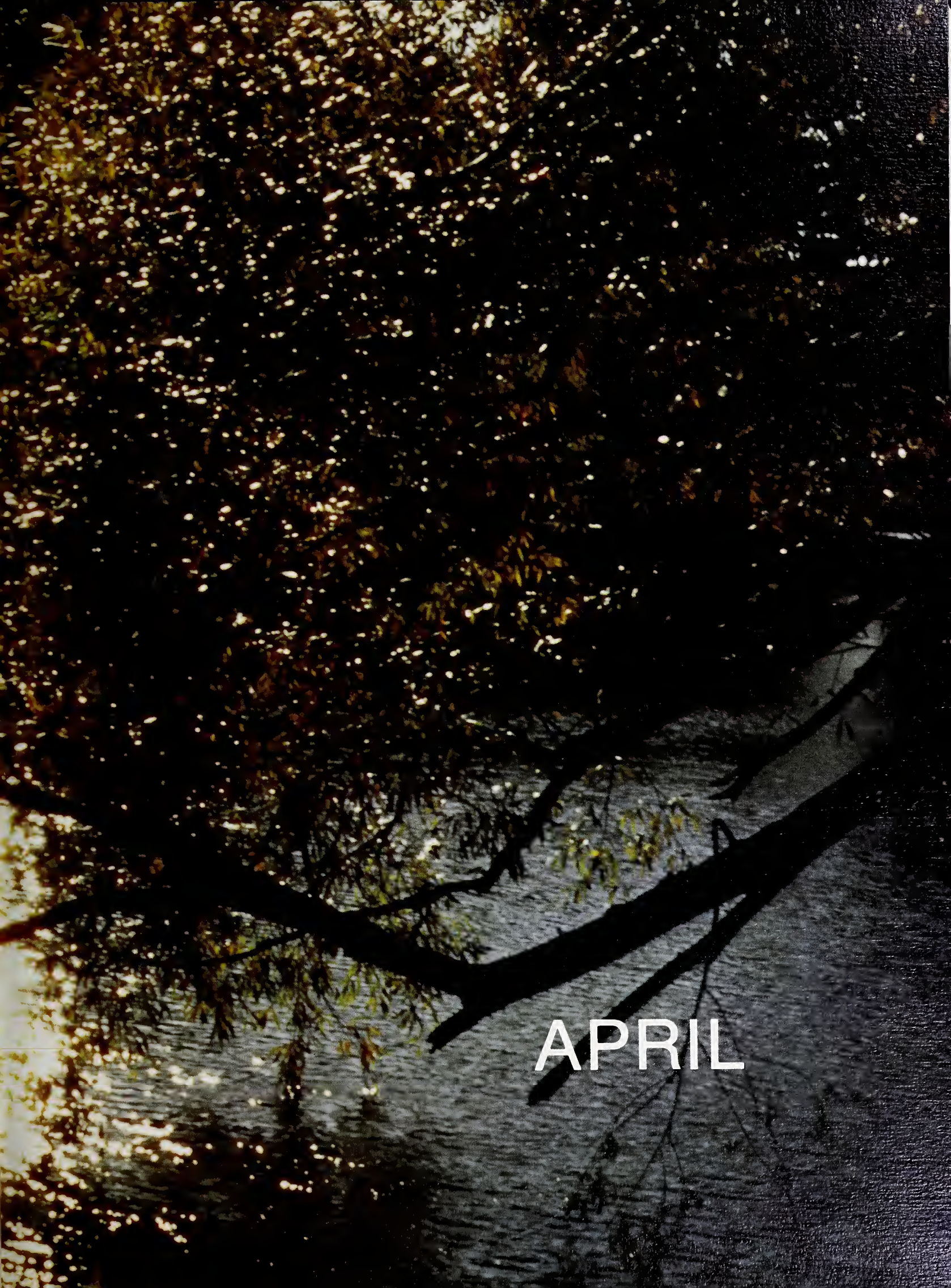

APRIL

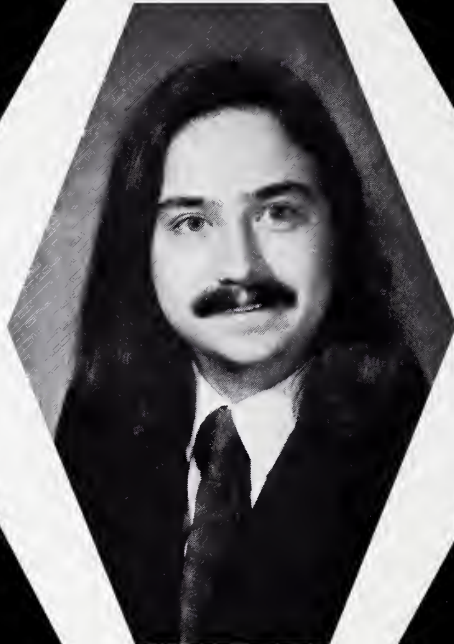

Allferakls, Constance — Association for Childhood Education, Dean's Honor List, Pom Pom Girls **Alpert, Sherry** — Beehive Yearbook, Dean's Honor List, Folk Dance Club, Gymnastics, Honor Convocation, KLAL, Orchestis, Pep Club, Physical Health Club, Square Dance Club, Student Activities Council, Synchronauts **Anderson, Odls A.; Anhalt, Linda** — Association for Childhood Education, Dean's High Honor List, Dean's Honor List **Arendt, Robert** — Art Club **Baba, Vickl J.; Babo, Suzy** — Chemistry Club

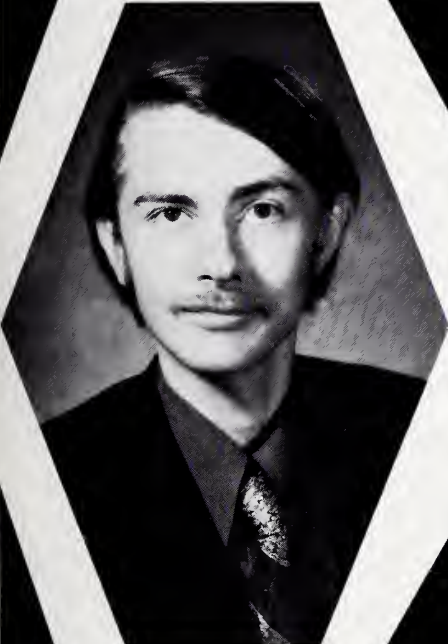

Bacone, Daniel E. — Dean's Honor List, Economics Club, WRNE Radio Club, Disc Jockey, Television Student Production; 11:45 Show **Baez, Elvira I.**; **Balfanz, Robert D.** — Bowling League, Dean's High Honor List, Dean's Honor List **Barnitz, John G.** — Dean's High Honor List, French Club, Honors Convocation, Linguistics Club (President 1 yr.), Northeastern Print, Student Activities Council **Bartnik, Barbara M.**; **Bernstein, Charles D.** — Band **Blerman, Herbert I.** — Biology Club, Commuter Center Board of Managers

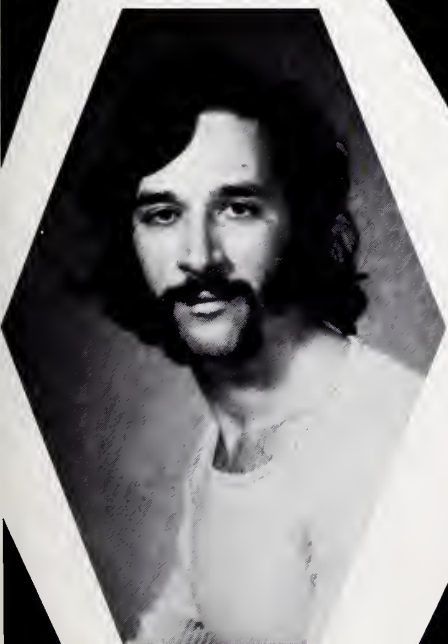

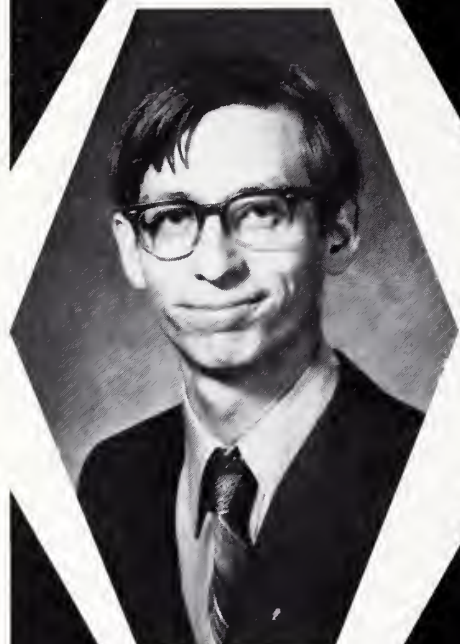

Bluemke, Sharon A. — Dean's Honor List **Blumenthal, Ina L.** — Dean's Honor List **Boyer, Nancy L.** — Table Tennis (Intramural), (Varsity) Basketball, Softball, (Intercollegiate) Badminton, Basketball, Volleyball **Braun, Lawrence R.** — Dean's High Honor List, Dean's Honor List, History Club (Phi Alpha Theta) **Brindise, Margaret A.** — Dean's High Honor List, Dean's Honor List, Honors Convocation **Britton, Mary P.; Butzbach, Barbara A.** — Biology Club, Dean's High Honor List, Dean's Honor List, Folk Dance Club, Honors Convocation, Student Activities Council, Biology Preparatory Lab Aide, Landscaping Committee, Commencement Committee



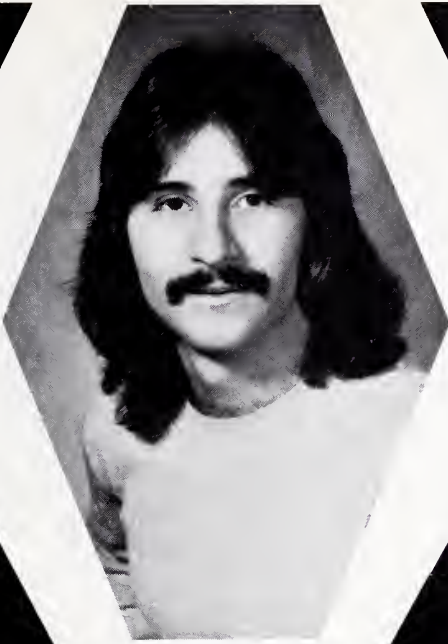

Callendo, Gemma — Dean's Honor List
Camastio, Robert J. — Chamber Orchestra
Camberis, Frances L. — Dean's High Honor List, History Club (Phi Alpha Theta), Northeastern Print, Commuter Center Board of Managers, CCAB (Concert Series)
Cesarz, Diane C.; **Chambers, William T.**; **Chiarelli, Samuel** — B.O.G. Program

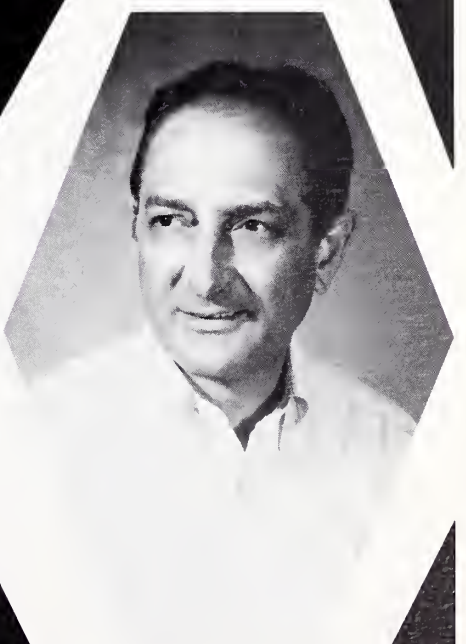
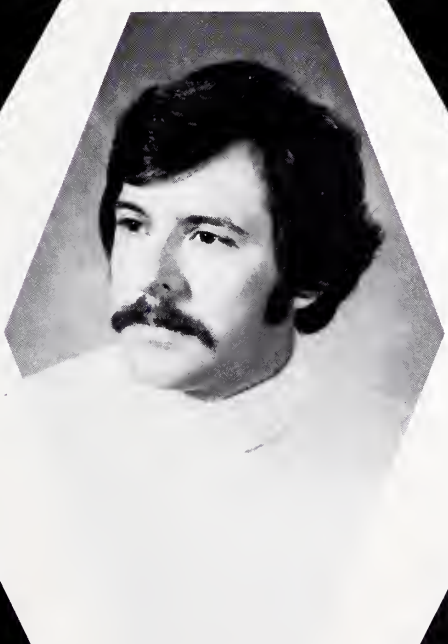

Childers, Rosemary — Black Caucus, Black Heritage, Dean's Honor List
Cibelli, Barbara — Dean's High Honor List, Dean's Honor List, Interpreter's Theatre, Northeastern Print, Stage Players, Student Radio
Clancy, Kathy A.; Consigny, Roberta J.; Cooper, Miriam E. — Dean's Honor List, Muse, Student Activities Committee, Student Government (Senator)
Costa, Rick — Alpha Chi Epsilon (AXE), Band, Honors Convocation
Crellin, Margaret E. — Biology Club, Folk Dance Club, Honors Convocation, Student Activities Council, Landscape Committee, Commuter Center Board of Managers, Environmental Health and Safety Committee





**Crowley, Shella M.; Curlale, Ad-
 rlenne B.** — Dean's High Honor List,
 Dean's Honor List, Honors Convoca-
 tion, Student Council for Exceptional
 Children **Czerwinski, Gale M.** —
 Dean's Honor List **Czopek, Virginia L.**
 — (Intramural Teams): Volleyball,
 Badminton, Orchesis **Dalton, William
 E., IV; Daniel, Constance; Darras,
 Olga F.** — Dean's Honor List, Folk
 Dance Club, French Club, Linguistics
 Club, Women's Liberation



Daskalopoulos, Joan S.; De Koven, Gall M. — Biology Club, Young Republicans **Della, Darlene A.** — Art Club, Dean's High Honor List, Dean's Honor List, Honors Convocation **Dempsey, Raymond E.** — Dean's Honor List, History Club, Newman Club, Para Psych Club, Psychology Club **Deslderlo, Joyce R.; Dezurko, Steve** — Football Club **Dionesotes, Janet R.** — Dean's Honor List, Student Council for Exceptional Children





Don, Harry; Dorsey, Curtis L. — Black Caucus, Black Heritage, Dean's High Honor List, Dean's Honor List **Draths, Joanne** — Newman Club **Drozdz, Janice C.; Faltek, Mark** — Circle of Contemporary Thgt., Dean's Honor List, Political Science Club, S.M.A.S.H., Student Government, Tau Kappa Epsilon (TKE) **Fareed, Hourya A.; Fasso, Barbara A.** — Italian Club, Newman Club





Felcher, Barbara M.; Ferraro, Michael P. — Beehive Yearbook, Dean's Honor List, Forensics Union, Honors Convocation, Interpreter's Theatre, Northeastern Publications
Fifarek, Mary A. — Dean's High Honor List, Dean's Honor List
Fink, Janice F. — Orchesis, Psi Chi Honor Society
Fox, Linda S. — Dean's Honor List
Fox, Lorraine E. — Psi Chi Honor Society
Frederiksen, Johannes — Chess and Checkers, Dean's High Honor List, Dean's Honor List, Folk Dance Club, Forensics Union, German Club, History Club, Physical Health Club



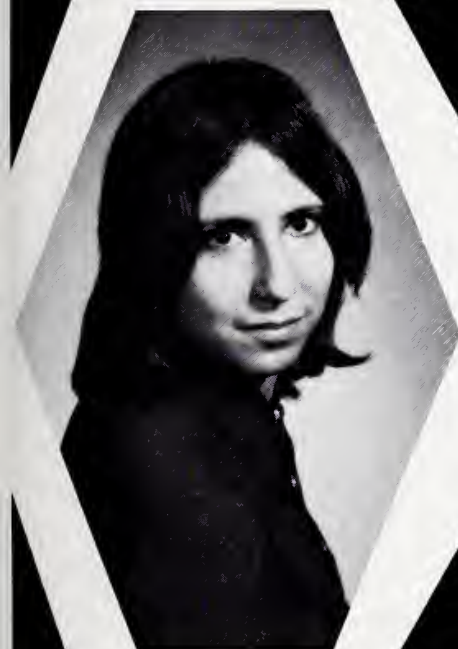
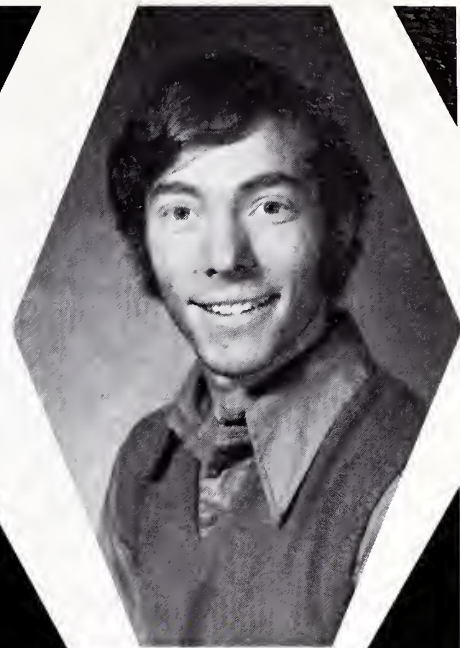
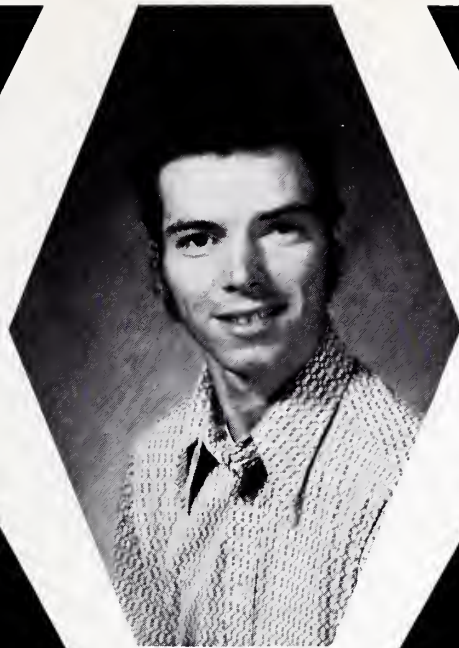

Friedman, Majorie S. — Dean's High Honor List, Honors Convocation
Frost, Jack — Psi Chi Honor Society
Funtowitz, Joel M.; **Garcla, Nancy C.** — Synchronauts
Garfield, Bruce M. — Sociology Club
Gearon, Elizabeth A. — Bowling League, Dean's Honor List, Sigma Tau Sigma, Spanish Club, Student Activities Council
Glaessas, Betty J. — Computer Center Board Of Managers, French Club, Northeastern Print



Glomb, Linda A. — Dean's Honor List
Godin, Richard — Dean's High Honor List, Dean's Honor List, Economics Club, Geography Club, Student Activities Council, Volleyball (Intramural Team), Cross Country (Varsity), Tennis Team
Golojuch, Evelyn M.;
Goldberg, Leonard — Bowling League, Choir, Opera Workshop, Madrigals
Golden, Lois M. — Dean's Honor List
Goldner, Renee B. — Spanish Club
Graves, Loretta A. — Association for Childhood Education, Dean's High Honor List, Dean's Honor List

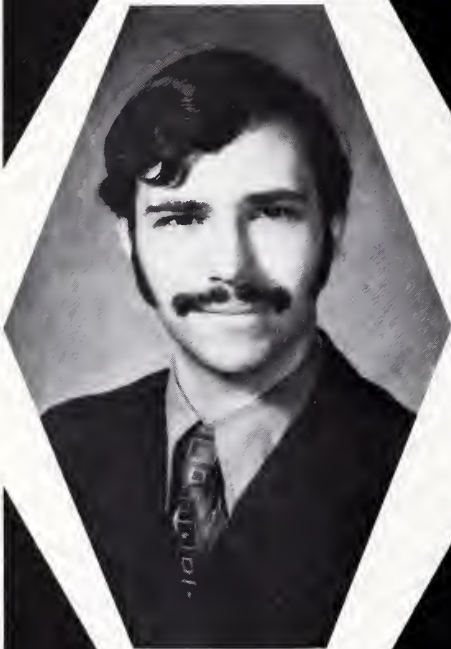



Greene, Bette N. — Dean's Honor List
Gryn, Susan B. — Dean's High Honor List, Dean's Honor List, KLAL
Hamacek, Marlynn A. — French Club, Newman Club, Student Aide (Secondary Education), Synchronaunts, Women's Basketball
Hamilton, Marjorie J.; Harris Judy — Bowling League, Dean's Honor List
Harris, Lynne R.; Hasselson, Fred S.

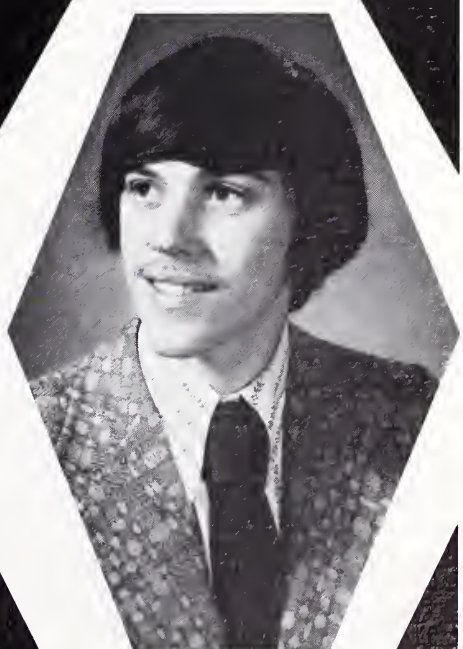

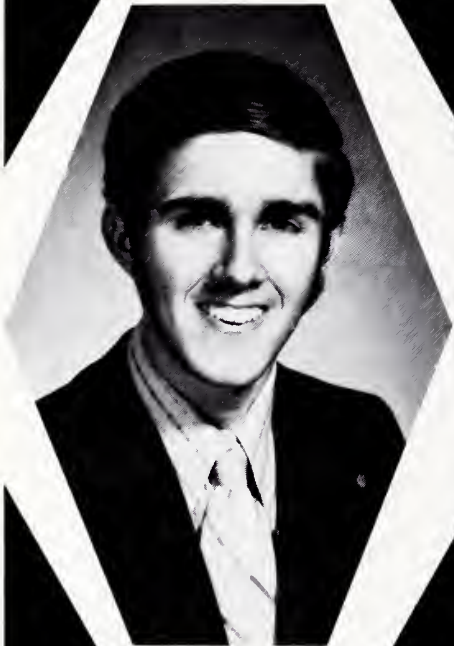

Herkert, Marguerite L. — Dean's High Honor List, Student Council for Exceptional Children, Suburban Teacher Education Center **Hillberg, Margo K.; Hlonis, Michael J.** — Dean's Honor List, Football Club, Honors Convocation, Physical Education Majors, Physical Health Club, Student Advisory Council for Illinois Board Of Education, Student Government, Intramural Teams: Basketball, Football, Decathlon **Huffman, Robert L.** — Dean's High Honor List, Dean's Honor List, French Club (President), Honors Convocation, Northeastern Print (Report and News Editor), Psi Chi Honor Society **Hutchinson, Laura L.** — Dean's Honor List **Israel, Robert D.** — Forensics Union, Geography Club **Jacobs, Christine A.**

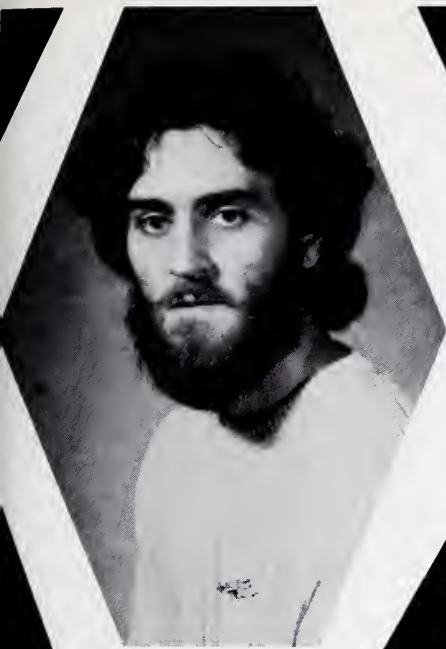

Jakich, Alek; Jakubik, Della — Honors Convocation, Spanish Club
Jensen, Patricia M. — Dean's High Honor List, Honors Convocation, Student Council for Exceptional Children
Johnson, Barbara J. — Association for Childhood Education (President), French Club (President & Treasurer), Honors Convocation
Johnson, Carol — Dean's High Honor List, French Club, Honors Convocation, Physical Education Majors, Synchronauts, Teams: (Intramural) Volleyball, Badminton (Varsity) Softball
Johnson, Denise C. — Black Caucus, Black Heritage, Dean's Honor List, Elementary Education Club (Chairman), Student Government, 1972 Homecoming Queen, Inquiry Committee, Constitution Revision Committee, Elementary Education Student Representative
Johnson, LaJaunesse S.



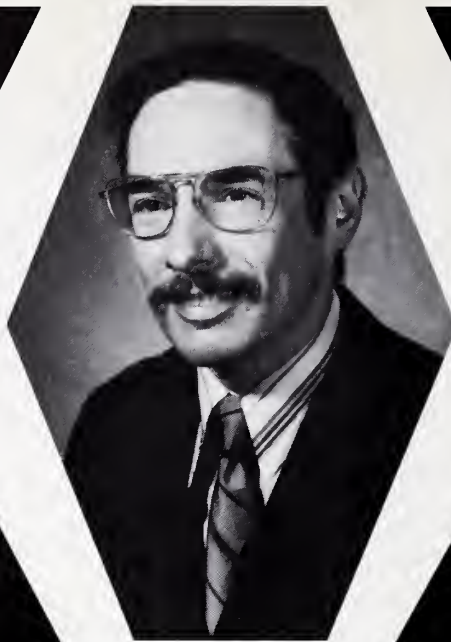
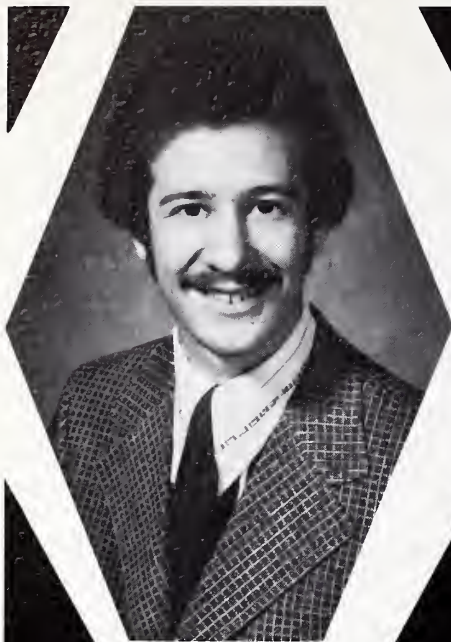

Johnson, Louis F. — Dean's High Honor List, Dean's Honor List **Kagan, Alan S.** — Dean's Honor List, KLAL **Kalmatas, Chris A.** — Chess and Checkers, Dean's Honor List, Honors Convocation, Peace Council, Physical Education Majors, (Treasurer) Physical Health Club, Square Dance Club, Intramural Teams: Basketball, Football, "Kozvas," Volleyball, Varsity Basketball (1971) **Kalessa, Ingrid** — Dean's High Honor List **Kallick, Fred** — Dean's Honor List **Kamberls, Connie A.** — Cheerleaders, Dean's High Honor List, Dean's Honor List, Physical Education Majors, Student Activities Council, Varsity Softball Team **Karas, Kathleen J.** — Linguistics Club



Kaufman, Alleen — Dean's Honor List
Kay, Sherry A. — Physical Education
 Majors, Synchronauts **Kelner,**
Waltraut F.; Kelley, Kathleen E. —
 Dean's Honor List, Physical Education
 Majors, Intramural Volleyball **Kelly,**
Amella P. — Linguistics Club, Twenty
 One Plus **Kelner, Beryl R.** — Dean's
 Honor List **Kent, Sandra L.**

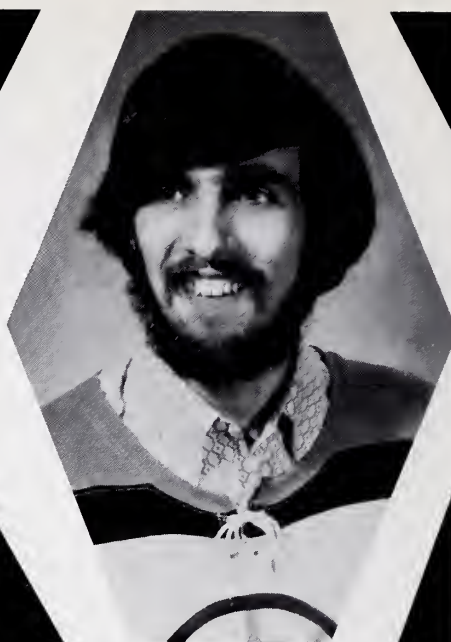

Klein, Marilyn B. — Dean's Honor List, KLAL, Spanish Club
Kmiec, Gregory E. — Dean's Honor List, Linguistics Club, Mentors, Northeastern Print, Student Government
Knoll, Sharon M.; Kopke, Mary Jane — Dean's High Honor List, Dean's Honor List
Kosik, Lorraine C. — Dean's High Honor List, Dean's Honor List, Honors Convocation
Kosiln, Meriam E. — Dean's High Honor List, Dean's Honor List
Kozer, Renee — Dean's High Honor List, Dean's Honor List





Kralka, George T. — Dean's Honor List
Kruk, Kathy K. — Dean's High Honor List, Dean's Honor List, Para Psych Club
Kukla, Betty Jo — Physical Education Majors, Teams (Varsity) — Basketball, (Girls)
Lalrd, Robert L.; **La Loggla, Martha M.** — Dean's High Honor List
Land, Sylvia M. — Band, Black Caucus, Black Heritage
Laub, David M.

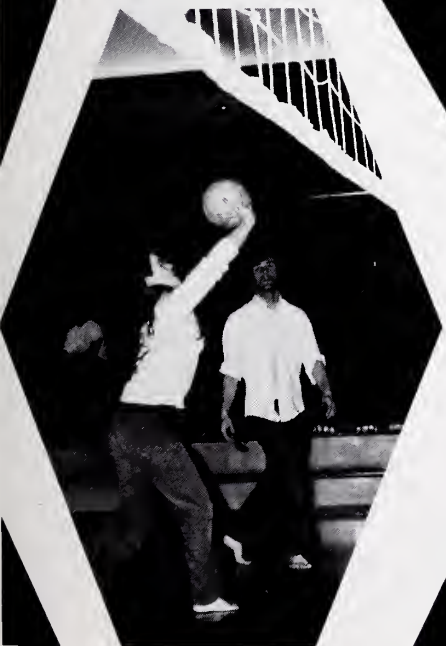
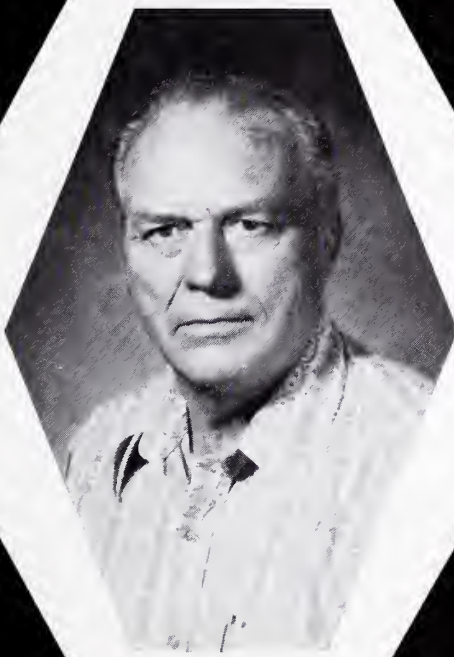



Lazar, Louise M. — Alpha Rho Omega (ARO) **Leengran, Jeanine** — Dean's Honor List **Leung, Annie** — Biology Club, Dean's High Honor List, Dean's Honor List, Honors Convocation, Biology Lab Aide, Commencement Committee **Levand, Susan A.** — History Club, Newman Club **Lieberman, Bruce** — Pi Alpha Theta — Pi Gamma **Lifton, Kathleen; Lopez, Susan M.** — Honors Convocation



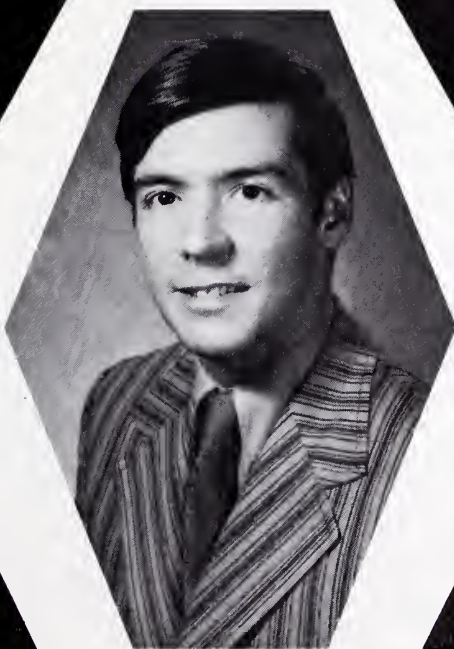
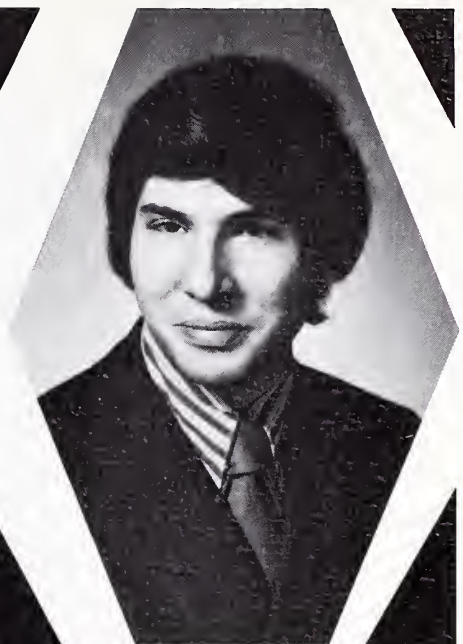

Lorant, Edith S.; Luboff, David R. — KLAL, Student Aide (Records Office)
Lyon, Marlene L.; Lynn, Mary A. — Choir, Madrigal Singers, Chamber Singers
Mach, Janice L. — Dean's High Honor List
MacKenzie, Marjorie J. — Dean's Honor List, Folk Dance Club, Interpreter's Theatre
Mangone, James P. — Dean's Honor List, Football Club, Physical Education Majors, Intramural Basketball Team

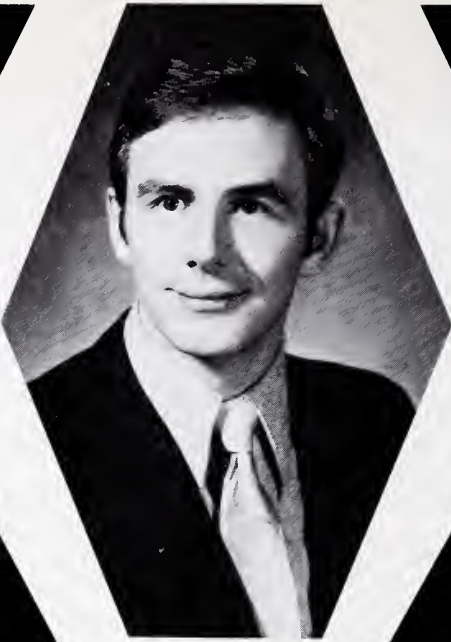

Mankus, Christopher M. — Dean's Honor List, Ecology Club, Sociology Club, Teams (Intramural): Football, Basketball **Mann, John M.** — Stage Players **Marousek, Eileen** — Association for Childhood Education, Dean's Honor List, Honors Convocation **Marquette, William M.** — Americans For Our G.I.'s, Sociology Club, Veteran's Club **Martin, Richard M.; Matayka, Mary M.; Matzek, Lorraine C.**

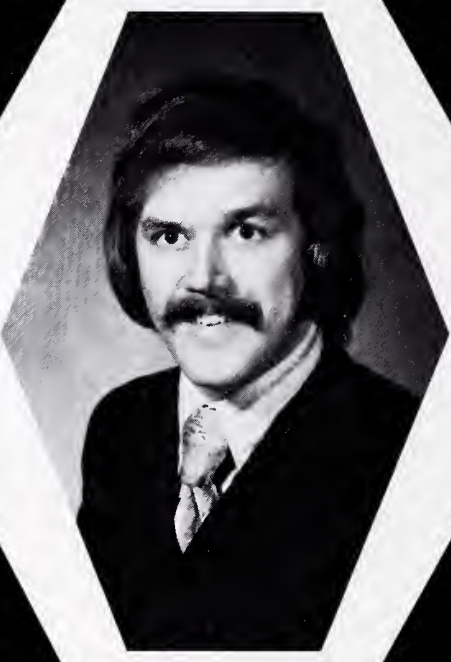

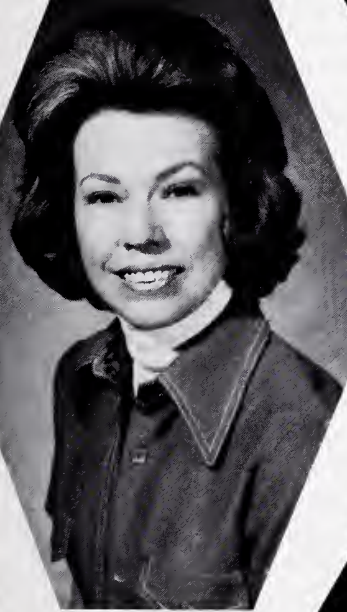

Maximini, Renee A. — Dean's Honor List, Lambda Sigma Alpha (LSA)
McCoy, Ella B.; Miller, Dorothy — Dean's High Honor List, Dean's Honor List, Spanish Club
Moskowitz, Rebecca — University Without Walls, Women's Liberation
Muscarello, Anna M. — Dean's High Honor List, Dean's Honor List, Italian Club
Netterstrom, Jane V. — Dean's High Honor List, Dean's Honor List, Intramural Volleyball Team, Varsity Football and Softball Teams
Nikolich, Kathryn B. — Dean's High Honor List, Dean's Honor List, Spanish Club



Novy, Nadeene C. — Alpha Rho Omega (ARO Vice-President, Treasurer, Pledge Mother), Dean's High Honor List, Dean's Honor List, Honors Convocation, Italian Club, Newman Club, Psi Chi Honor Society (Secretary), Spanish Club (Publicity Chairman) **Nowakowski, Marcy** — Dean's Honor List **Olken, Mirlam R.** — Bowling League, Dean's High Honor List, Honors Convocation **Ortiz, Evangelline** — Dean's High Honor List, Ecology Club, Student Council for Exceptional Children **Ozag, Linda K.** — Dean's Honor List, Northeastern Print, Orchesis, Ski Club, Student Government **Paoletti, Carmen A.; Partyka, Barbara K.** — Dean's High Honor List, Honors Convocation



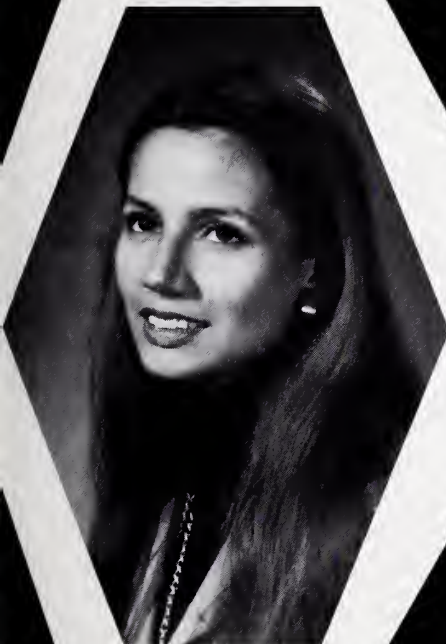

Pavese, Mary Rose — Dean's Honor List
Peacher, Kathleen A. — Band, Bowling league, Sigma Tau Sigma
Penner, Janice L. — Dean's High Honor List, Dean's Honor List, Psi Chi Honor Society
Perez, Luz M. — Spanish Club, Union for Puerto Rican Students
Pillar, Susan N. — Beehive Yearbook (Staff Member, Co-Editor), Dean's Honor List, Physical Education Majors, Physical Health Club, Synchronauts, Women's Intramural Touch Football Team, Women's Varsity Softball and Volleyball Teams
Planman, Wayne A. — Dean's Honor List
Poineau, Jane A. — Dean's High Honor List, Dean's Honor List



Pomeraning, Joyce L. — Computer Science Club, Dean's High Honor List, Honors Convocation **Prosser, Mary** — Dean's High Honor List, Dean's Honor List **Ramirez, Elba D.** — Honors Convocation **Ratanakul, Nanthasid** — International Club **Regan, Mary P.** — Dean's Honor List, Spanish Club **Remenyik, Charlotte; Riley, Lorraine**



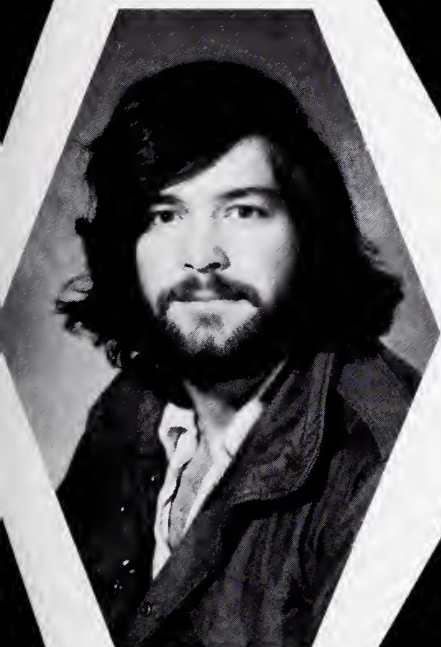
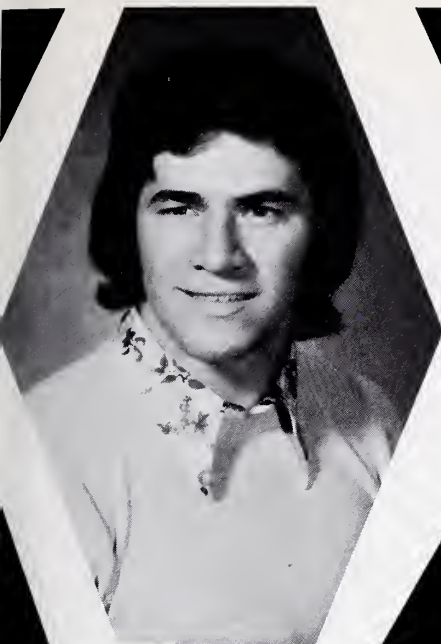

Rizzo, Terry L. — Dean's High Honor List, Dean's Honor List, Honors Convocation, Peace Council, Physical Education Majors, Physical Health Club, Intramural Baseball, Basketball, Volleyball Teams, Varsity Baseball Team (Captain 1972-73) **Robinson, Edna** — Dean's High Honor List **Rogers, William G.;** **Rolando, Dean** — Band, Dean's Honor List, Phi Mu Alpha Sinfonia **Rosen, Gail** — Association for Childhood Education, Student Council for Exceptional Children **Roynon, Louise G.** — Dean's Honor List, Physical Education Majors **SaFraneck, Deborah A.** — Biology Club



Saltzberg, Earl S. — Dean's Honor List, Intramural Basketball and Football Teams **Savlc, Jelena** — Dean's Honor List, German Club **Sawa, Stanley W.** — Dean's High Honor List, Dean's Honor List, Geography Club (Treasurer, President), Russian Club **Scallise, Joanna** — Dean's High Honor List, Student Council for Exceptional Children **Schaefer, Lee A.** — Para Psych Club, Psi Chi Honor Society, Psychology Club **Schaefer, Patricia A.** — Dean's Honor List **Schell, Christine** — Dean's Honor List





Schroeder, Susan E. — Association for Childhood Education, Gymnastics, Physical Education Majors **Schuck, Elizabeth A.; Schuessler, Magdena; Schultz, Mary P.; Sheinfeld, Sharon P.** — Dean's High Honor List, Honors Convocation, KLAL **Siegel, Jerald A.; Silva, M. Cristina** — Dean's High Honor List, Honors Convocation





Simmons, Suzy A. — Dean's High Honor List, Dean's Honor List, Student Council for Exceptional Children
Simpson, Rose A.; Stabosz, Gerald T.; Smith, Denis J. — Tau Kappa Epsilon
Smith, Mary E. — Dean's High Honor List, Dean's Honor List
Smithers, Janice L. — Dean's High Honor List, Dean's Honor List, Honors Convocation, Physical Education Majors, Teams: (Intramural) Volleyball, (Varsity) Softball
Sneddon, Anne H. — Dean's High Honor List, Geography Club





Soloma, William J. — Biology Club
Spakowski, Barbara E. — Association for Childhood Education, Dean's Honor List, Student Activities Council
Spatt, Joel F. — Psi Chi Honor Society
Spayer, Caryn L. — Building and Grounds Committee, Dean's High Honor List, Honors Convocation, Physical Education Majors (President, Secretary), Physical Health Club (Vice-President), Pom Pom Girls (Captain), Student Government (Secretary), Intramural Badminton and Volleyball Teams, Women's Varsity Basketball and Volleyball Teams
Stacy, Ernestine — Dean's High Honor List, Dean's Honor List
Staslewski, Helen — Dean's Honor List, French Club, Honors Convocation
Stefani, Lorene F. — Dean's Honor List, Forensics Union (President), Honors Convocation, Interpreter's Theatre, Student Activities Council, Intramural Volleyball Team



Sternberg, Barbara E. — Dean's High Honor List, Dean's Honor List, Student Council for Exceptional Children
Stevens, Gerald M. — Dean's Honor List, Spanish Club
Strand, Terry — Chemistry Club, Newman Club
Straus, Arlene S. — Dean's Honor List, History Club, Northeastern Print, Northeastern Publications, Peace Council, Psychology Club, Sociology Club, Women's Liberation, Young Democrats, Young Republicans
Surman, Christine L. — Women's Liberation
Swierczynski, Christine J. — Dean's High Honor List, Newman Club
Tarnow, Fredric H.



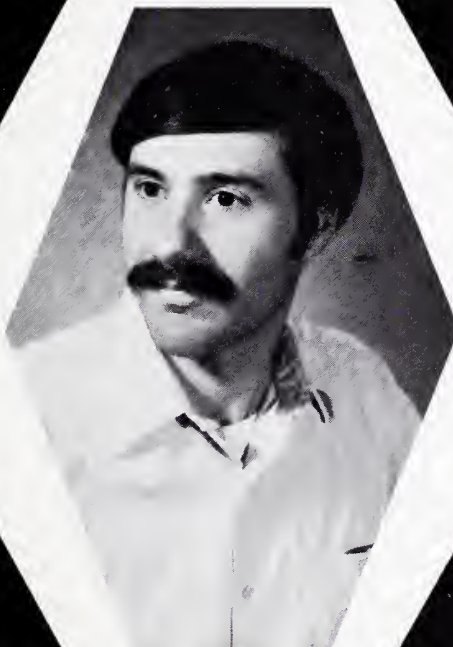

Tavolaccl, Josephine E. — Bowling League, Dean's High Honor List, Sociology Club **Tellmann, Judith E.;** **Thompson, Doris J.** — Black Heritage **Tirtilli, John F.** — Physical Education Majors (Vice-President), Intramural Badminton, Basketball, Football, and Volleyball Teams, Varsity Baseball Team **Toblaski, Robert G.;** **Trefelner, Patricia S.** — Dean's High Honor List **Turner, Carol A.** — Association for Childhood Education, Sigma Tau Sigma

Ulman, Barbara A. — Dean's High Honor List, Dean's Honor List, History Club, Honors Convocation, Literature Club, Northeastern Print, Spanish Club, CCAB (Concert Series)
Vaidivla, Lino; Vancl, Robert F.; Van Dycke, Diane C.; Wapole, Gayle E. — Interpreter's Theatre, Stage Players, Commuter Center Activities Board
Webb, Thomas B. — Physical Education Majors, Decathlon — June '72
Weber, Barbara J.



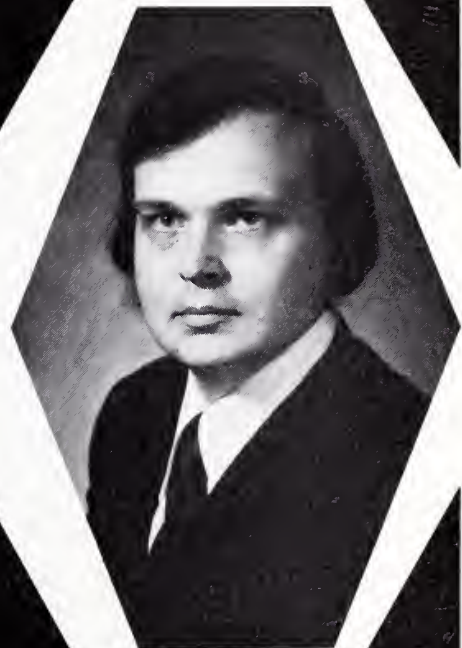

Weldon, Gall A. — Dean's High Honor List, Dean's Honor List, Honors Convocation, Physical Education Majors, Physical Health Club, Student Activities Council, Varsity Basketball and Softball Teams **Wells, Allison** — Dean's High Honor List, Dean's Honor List, History Club, (Phi Alpha Theta) **Weininski, Patricia A.** — Dean's Honor List, Spanish Club **Weyers, Deborah L.** — Dean's Honor List **Widegren, Richard** — Biology Club, Dean's High Honor List, Dean's Honor List, Earth Science Club, Assistant Chairman of The National Symposium on the Future Status of Earth Resources in Society **Wieszcyk, Louise; Wilken, Karen T.** — Dean's Honor List, Gymnastics, Orchesis, Physical Education Majors, Intramural Badminton, Basketball, Volleyball Teams, Varsity Football and Gymnastic Teams



Williams, Dorothy B. — Association for Childhood Education, Dean's High Honor List, Dean's Honor List
Williams, Wallace D. — Dean's High Honor List, Dean's Honor List, Political Science Club, Varsity Basketball Team
Wilson, Richard R. — Physical Education Majors, Scuba Club
Wilson, Renee M. — Dean's High Honor List, Newman Club, Student Council for Exceptional Children
Wlnokur, Reyna Z. P. — Dean's High Honor List, Dean's Honor List, Concert Choir, Menc. Music Educators
Witt, William Wayne — Band, Honors Convocation, M.E.N.C. Music Educators, Opera Workshop, Phi Mu Alpha Sinfonia
Wnuk, David



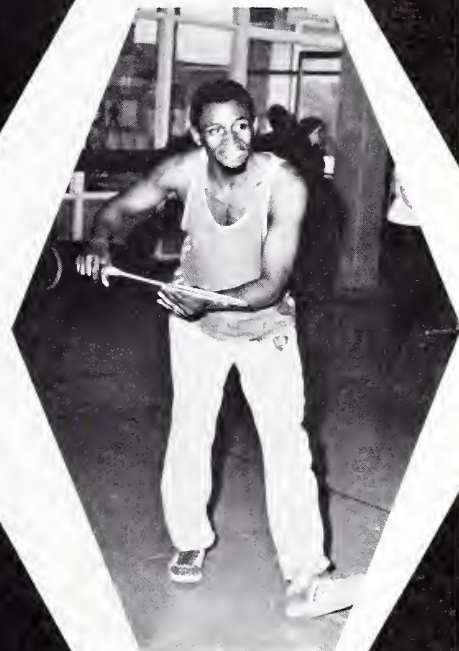

Wyman, Patricia L. — Inter-Varsity Christian Fellowship, Literature Club
Yassinger, Helene J. — Dean's Honor List
Zelechivsky, Sandra A. — Chamber Orchestra, Dean's High Honor list, Russian Club
Zidoff, Deborah; **Zleman, Terry-Lynn M.** — Dean's High Honor List, Dean's Honor List, Physical Education Majors
Zirves, Darlene M. — Association for Childhood Education, Dean's High Honor List, Dean's Honor List
Zopolsky, Gayle E. — Association for Childhood Education





AUGUST

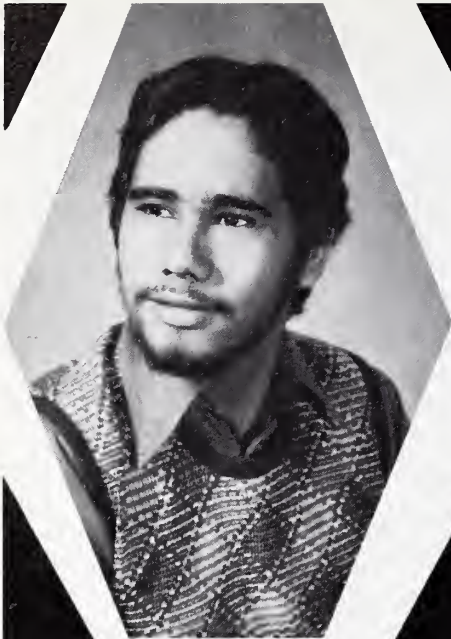

Aller, Harry — Union for Puerto Rican Students
Allman, Bruce M. — Dean's Honor List, Honors Convocation, Spanish Club
Anderson, Susan J.;
Baenke, Diane E.;
Barber, Dale — Dean's High Honor List, Dean's Honor List
Barkin, Abraham B. — Dean's High Honor List
Barrett, Jean C. — Dean's High Honor List, Dean's Honor List, Spanish Club, Twenty One Plus





Beardslee, Suzanne M.; Beck, Constance P.; Bloom, Beverly C.; Bonk, James R. — Dean's Honor List Bossard, Sharon S. — Student Council For Exceptional Children Brittingham, Cheryl A. — Dean's High Honor List, Dean's Honor List, Para Psych Club, Womens Volleyball Brown, Glen H. — Dean's High Honor List, Dean's Honor List, Freshman Orientation Leaders, Mentors



Bruno, Vita M. — Biology Club, Honors Convocation, Italian Club, Newman Club **Bukowski, Christopher** — Russian Club, Young Republicans **Buonincontro, Janet T.** — Art Club, Dean's High Honor List, Dean's Honor List, Italian Club **Campe, Chris** — Chorus, Sigma Tau Sigma **Campobasso, Ben; Carsello, Gerald** — Alpha Chi Epsilon (AXE), Honors Convocation, Interpreter's Theatre, Newman Club, Stage Players, Student Activities Council, Student Radio, Football Team **Castronovo, Frank J.** — Geography Club

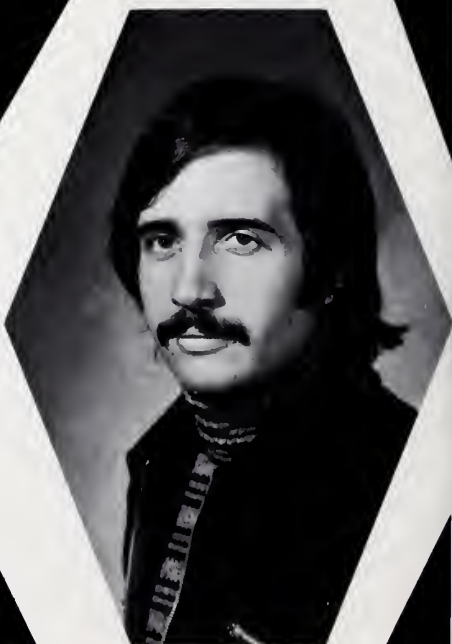
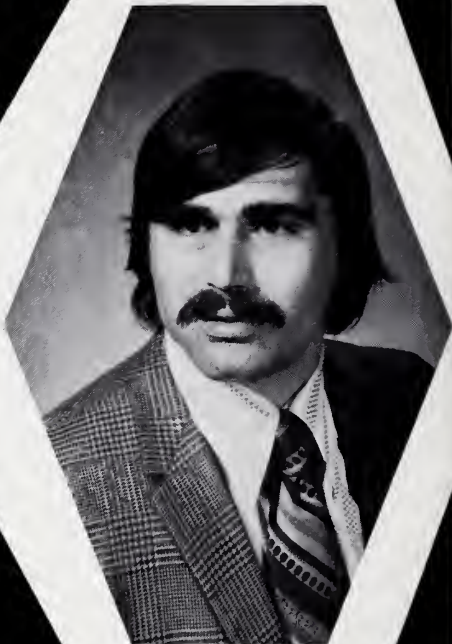



Collins, Susie M. — Dean's Honor List
Conover, Joan E. — Dean's Honor List
Coyne, Karen — Geography Club
David, Melquades; Demos, Patricia J. — Dean's High Honor List, Student Council for Exceptional Children
Demos, Rose D. — Honors Convocation, Student Council for Exceptional Children, Elementary Education Club
Depa, Robert V. — Newman Club, Volleyball

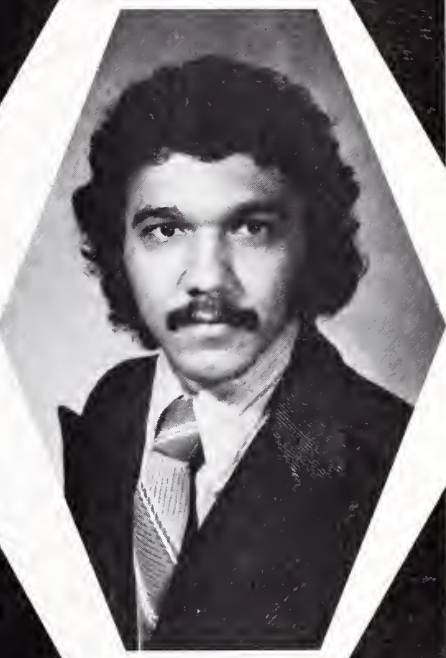

Doherty, Susan — Phi Alpha Theta
Dopke, James J.; Dorsen, Joann —
Geography Club **Edelman, Mary;**
Evans, Annlelols G.; Frederick, Fred
— Association for Childhood Educa-
tion, Black Caucus, Black Heritage,
Bugg House Square, Dean's Honor
List, Honors Convocation, Student
Activities Council, Student Council for
Exceptional Children, Twenty One
Plus **Garcla, Hector**

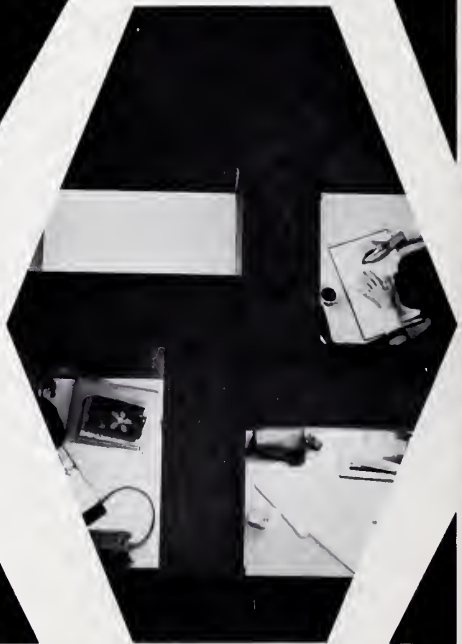

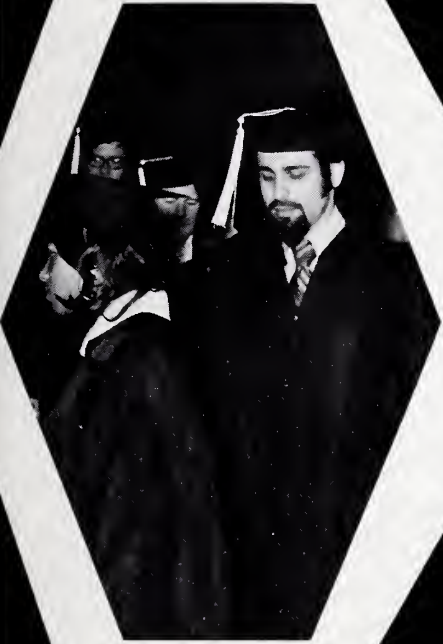

Gelfand, Joyce M. — Dean's High Honor List, Dean's Honor List, Student Council for Exceptional Children
Gerber, Wendy — Dean's High Honor List
Gerhart, Linda M. — Dean's High Honor List, Dean's Honor List
Gordon, Joann — Black Caucus, Black Heritage
Gordon, Ruth S. — Dean's Honor List, Honors Convocation, Interpreters Theatre, Stage Players, Student Activities Council, Students for Israel, Student Speech and Hearing Association
Green, Jane — Geography Club, Northeastern Print



Greene, Ronna G. — Sociology Club, Stage Players, Women's Liberation
Griggs, Rosie H.; Harris, Linda R. — North Suburban Teacher Education Center
Hawkins, Sharon J. — Association for Childhood Education, Band, Black Heritage, Dean's Honor List
Hayden, James E. — Alternative Innovative Educational Club, Student Advisory Council for Illinois Board of Education
Hirsch, David F. — Alpha Chi Epsilon (AXE), Economics Club
Hynes, Janice A. — Biology Club, Bugg House Square, Freshman Orientation Leaders, German Club, Mentors





Jacobs, Janice; Jacobson, Susan — Biology Club, Dean's High Honor List, Dean's Honor List, Ecology Club, Geography Club **Johnson, Barbara** — Dean's High Honor List, Dean's Honor List **Johnson, Elizabeth J.** — Dean's High Honor List, Honors Convocation **Kaplan, Linda; Katzman, Jay R.** — Basketball Team, Dean's Honor List, Stage Players, Student Activities Council, Concert Committee, Student Fees and Allocations Committee, Volleyball Team **Keller, Ron** — Earth Science Club, Ecology Club

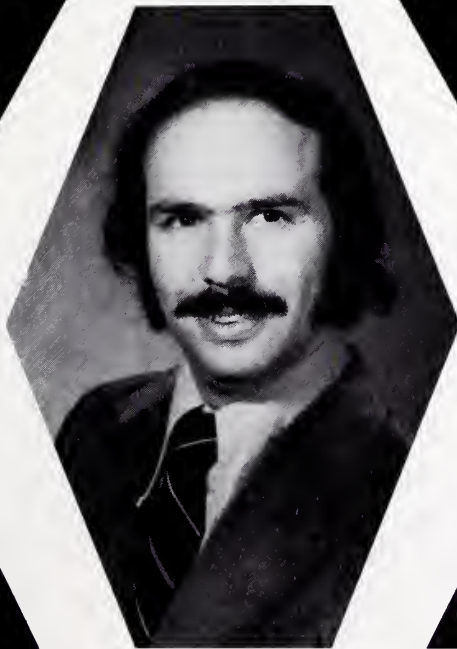

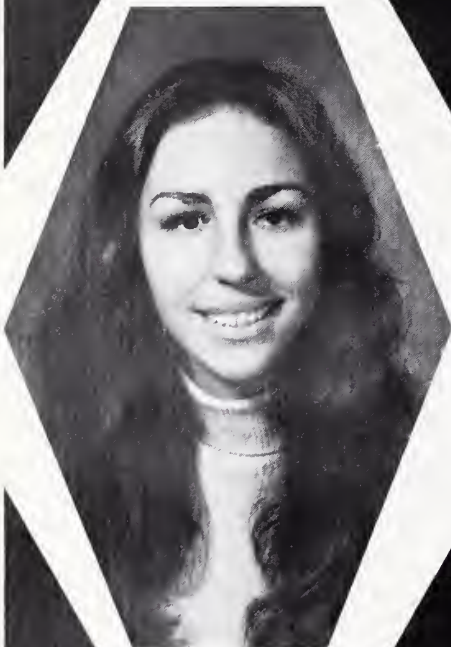

Kilmnick, Brian — Dean's Honor List, Hockey Club, Honors Convocation, Northeastern Print, Political Science Club, Stage Players, Student Government, Student Radio, Basketball Team
Klaeren, Barbara J. — Student Council for Exceptional Children
Lakics, Ernie I.; Larysa, Lule — Dean's Honor List, Political Science Club
Levin, Shella R. — Dean's High Honor List, Honors Convocation, KLAL
Liebman, Janice — Dean's Honor List
Lomell, Gustavo; Losh, Steve — Biology Club, Bowling League

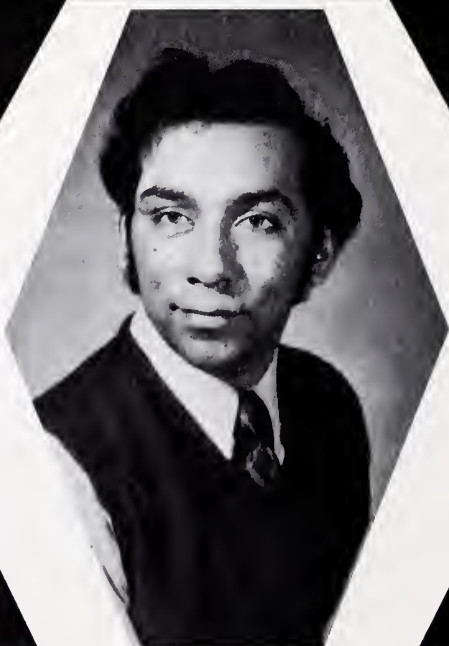



Lockett, Clarence M. — Black Heritage, Dean's High Honor List, Debate
Mack, Barbara — Geography Club
Maher, Kevin A. — Dean's Honor List, Political Science Club
Maldonado, Marcelino — Cricket-Coqui, Dean's High Honor List, Dean's Honor List, Sociology Club, Union for Puerto Rican Students
Mallnowski, Casimir J. — French Club
Marinello, Heather G. — Chamber Orchestra, Collegium Musicum, Dean's High Honor List, Dean's Honor List, Folk Dance Club, Square Dance Club, Stage Players
Mason, Carol L. — Biology Club, Earth Science Club



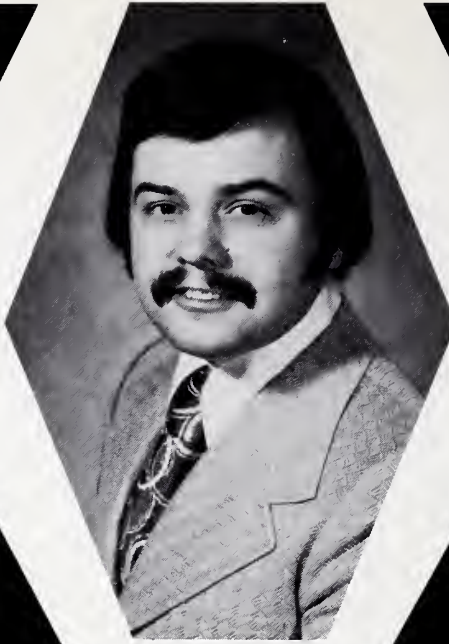

Massari, Lana M. — Cheerleaders
Mattura, Jack A.; Menzer, Fred A. —
Dean's High Honor List, Dean's Honor
List, Hockey Club **Mlaso, Dorothy M.**
— Dean's Honor List **Midler, Tova** —
Dean's High Honor List, Lambda
Sigma Alpha **Milas, John M.; Mlms,
Bertram** — U.W.W. Urban Studies

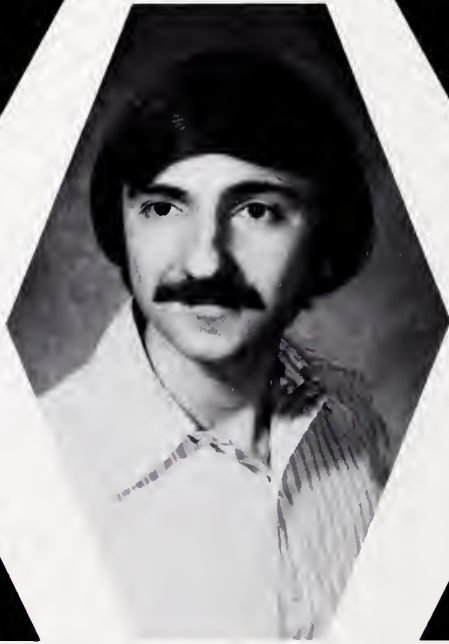

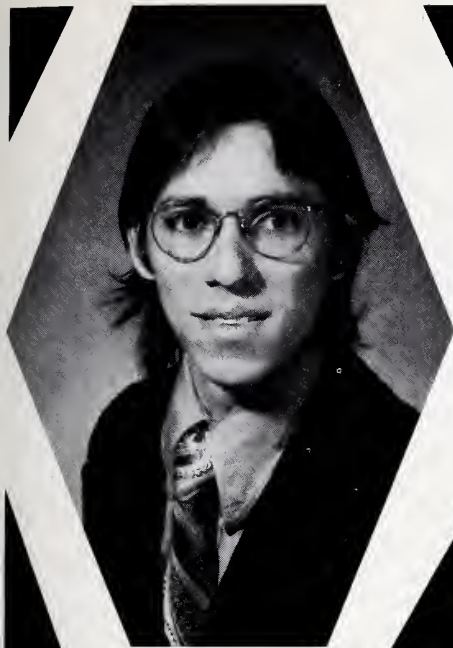

Moya, Luis L. — Geography Club, Student Radio **Mueller, Joseph A.;** **Myalls, Margaret M.** — Dean's High Honor List, Honors Convocation **Northcut, Minnie** — Black Caucus, Black Heritage, Dean's Honor List, Student Government **Ostermeler, Melanie** — Dean's High Honor List, Dean's Honor List, Honors Convocation, Orchesis, Physical Education Majors, Volleyball **Palermo, Christine P.;** **Pochowicz, Sally** — Dean's Honor List, Spanish Club, Exchange Student Program

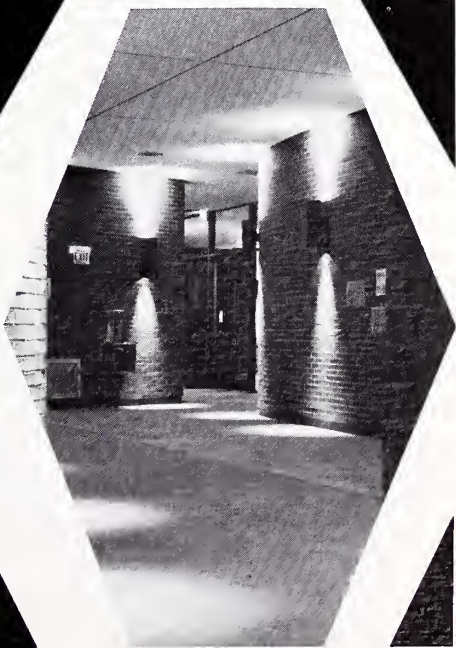



Post, Elizabeth A.; Ramirez, Paulo M. — Cricket-Coqui, Union for Puerto Rican Students **Rees, Miryam R.** — Dean's High Honor List, Forensics Union, Honors Convocation, Interpreter's Theatre, Northeastern Print Robot, **Agi C.; Rockove, Jeannette; Rog, Joan L.** — Student Council for Exceptional Children **Rosen, Alan H.** — Art Club



Rowe, Amelia L. — Union for Puerto Rican Students **Ryan, Michael T.** — Dean's High Honor List, Dean's Honor List, Golf **Saldak, Casimer J.**; **Sarter, Jacqueline** — Art Club **Saunders, Burvin L.**; **Seskauskas, Sandra A.** — Dean's High Honor List, Honors Convocation **Schevers, Claudia J.**

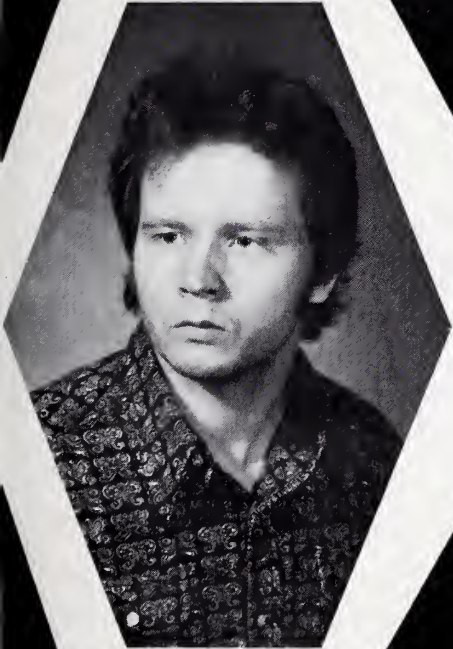

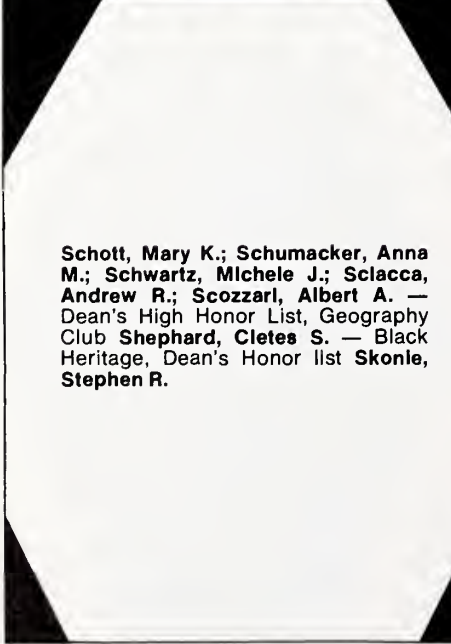
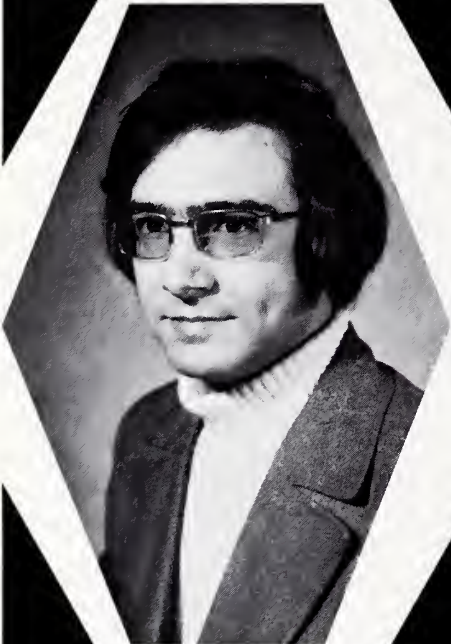

Schott, Mary K.; Schumacker, Anna M.; Schwartz, Michele J.; Sclacca, Andrew R.; Scozzari, Albert A. — Dean's High Honor List, Geography Club Shephard, Cletes S. — Black Heritage, Dean's Honor list Skonle, Stephen R.



Spieling, Dorina — Dean's High Honor List, French Club, Honors Convocation, Italian Club, Spanish Club
Spizzlri, Joanne L. — Forensics Union
Steele, Sandra L. — Spanish Club
Stefanik, Thomas F.; Sturt, Randy; Thompson, Kirill O. — Dean's High Honor List, Dean's Honor List, Honors Convocation, Student Council for Exceptional Children
Tinghino, Gloria J. — Dean's High Honor List

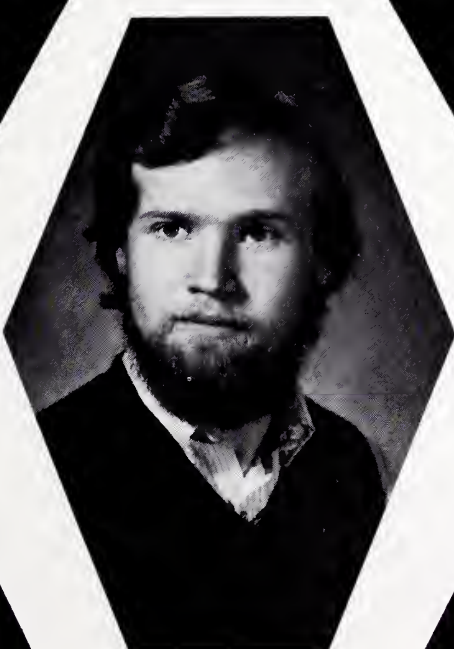
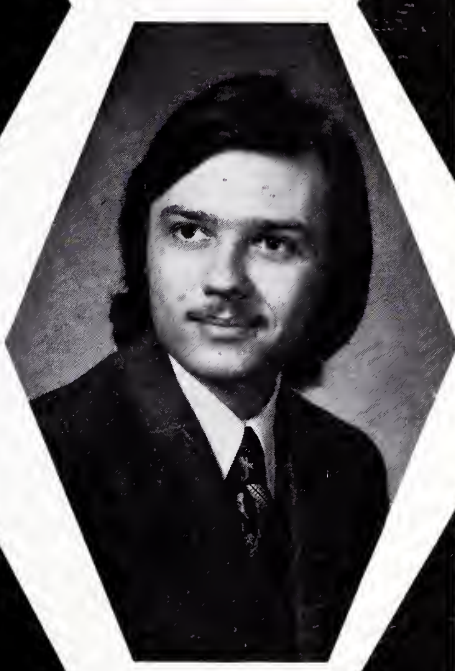



Travis, Janice A. — Physical Education Majors, Elementary Education Club, Sigma Sigma Sigma **Trunda, Dianne; Tuszynski, Bonnie; Umbach, Alice S.** — Dean's High Honor List, Psi Chi Honor Society **Utterback, Linda M.; Valdes, Bedalla E.** — Chess Club, International Club, Spanish Club **Voe, John**



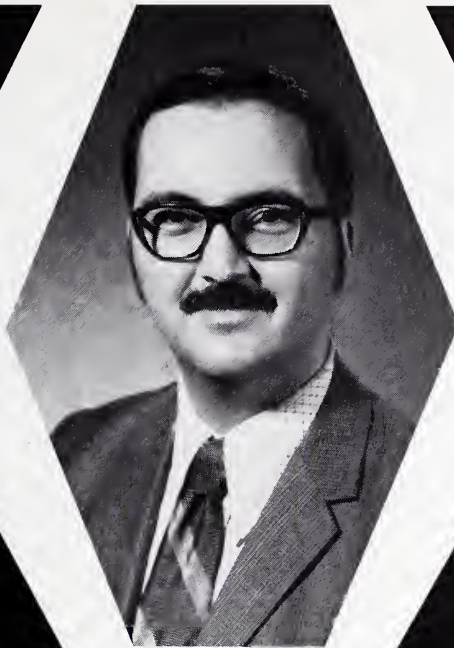

Voeks, Anna M. — Bowling League, Chemistry Club, Dean's Honor List, Volleyball **Whitlock, James L.**; **Wideman, Lynn** — Black Heritage **Wilemon, Eva**; **Wollnetz, Barry B.**; **Woolley, Robert F.** — Tau Kappa Epsilon (TKE) **Zelman, Linda S.** — Dean's High Honor List, Dean's Honor List, Honors Convocation **Zlubrzynski, Stan J.** — Beehive Yearbook Photographer, Dean's High Honor List, Dean's Honor List

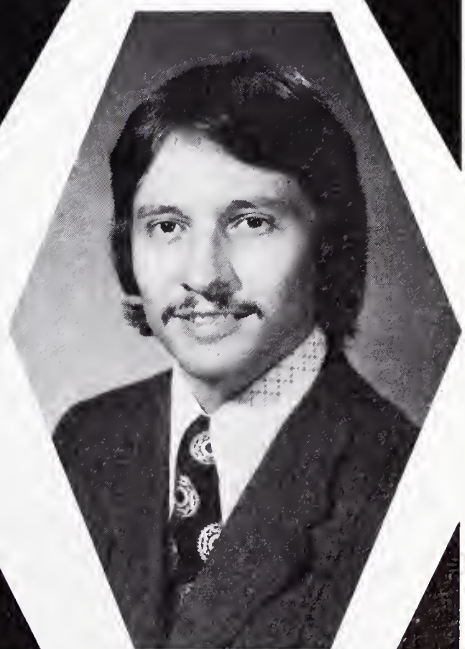
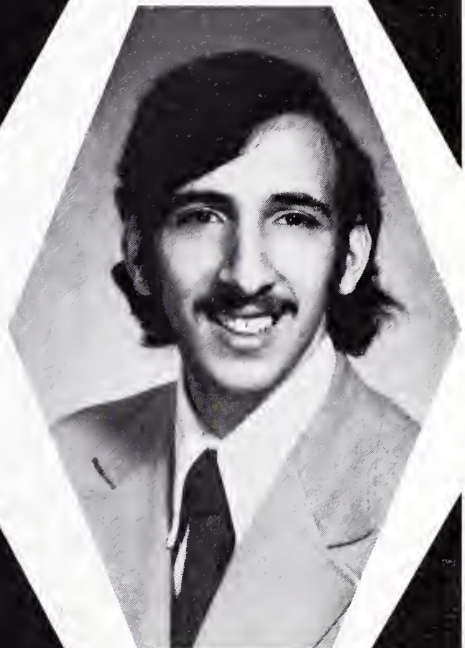





DECEMBER



Adler, Sherry L. — Dean's Honor List, Forensics Union, Interpreter's Theatre, Stage Players, Young Democrats **Alesi, Gary D.** — Alpha Chi Epsilon (AXE), Dean's High Honor List, Dean's Honor List, Physical Education Majors, Basketball, Badminton, Golf, Football **Alsen, Carolyn L.**; **Archer, Janiece R.** — French Club, Lambda Sigma Alpha **Atherton, Lora L.** — Association for Childhood Education **Bachsz, Mariefrancine A.**; **Barron, Helen C.**





Beese, Judith H. — Association for Childhood Education, Dean's Honor List **Behrendt, Thomas J.** — Dean's Honor List, Geography Club **Benn, Claudette** — Beehive Yearbook — Typist, Black Caucus, Black Heritage **Bermudez, Hilda M.** — Union for Puerto Rican Students **Berti, Jack A.; Bodden, Deborah A.** — Alpha Rho Omega, Dean's Honor List, Student Aide, Reader for the Handicapped Students **Bonem, Rita M.** — Dean's High Honor List, Stage Players

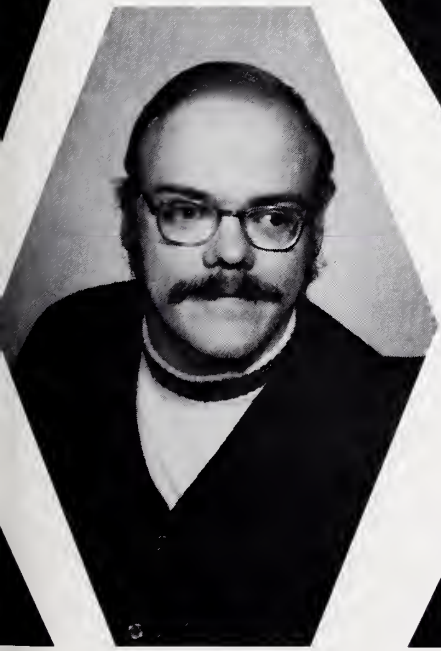
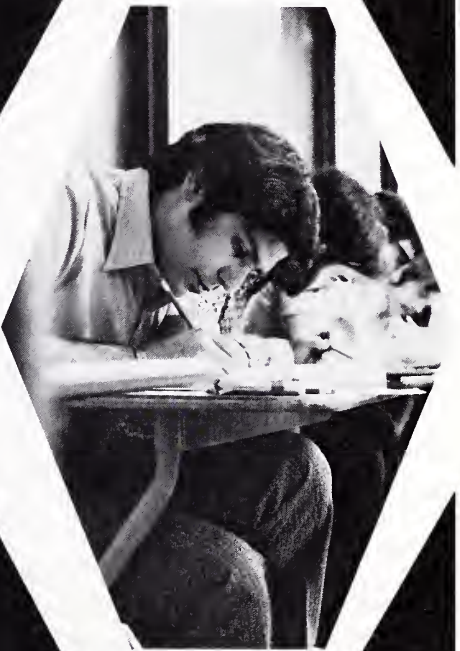

Boyle, Patricia C.; **Bradford, Margaret A.** — Black Caucus, Black Heritage **Brown, Irene;** **Burman, Claire L.** — Band, Dean's Honor List, Honors Convocation, Sigma Alpha Eta **Bussard, Lynn A.** — Dean's High Honor List, Dean's Honor List, Lambda Sigma Alpha **Butcher, Stephanie E.** — Biology Club, Dean's Honor List **Butler, Donald S.** — Beehive Yearbook, Black Caucus, Black Heritage, History Club, Honors Convocation, Sociology Club





Byrne, Patricia; Cacclatore, Barbara L. — Alpha Rho Omega, Association for Childhood Education, Dean's Honor list **Chandler, James R.** — Collegium Musicum, Phi Mu Alpha Sinfonia, Physical Education Majors **Coan, Eileen M.; Conway, Mary E.** — Dean's Honor List **Damato, Nicholas M.** — Football

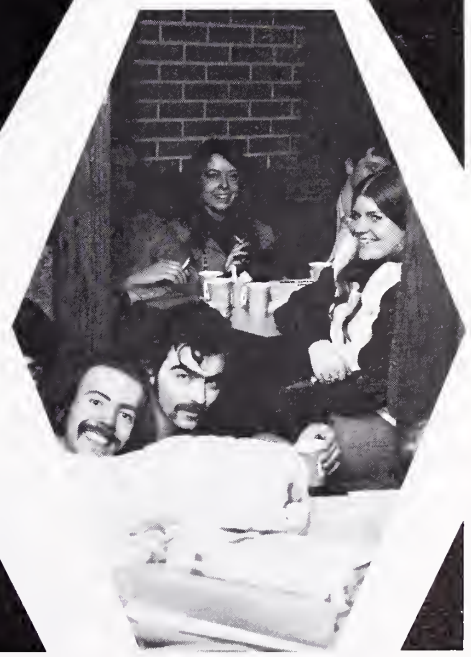
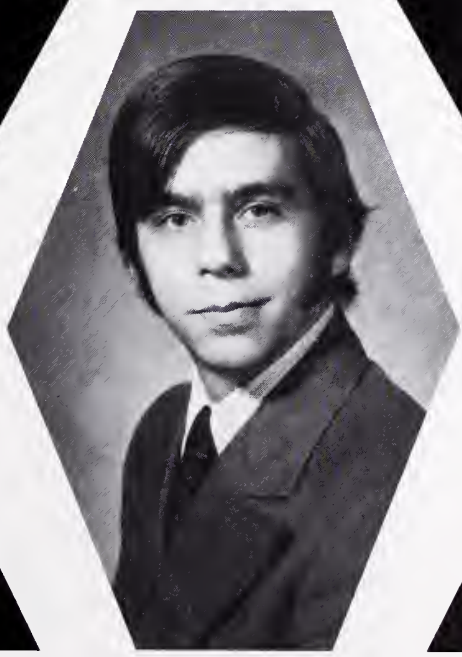

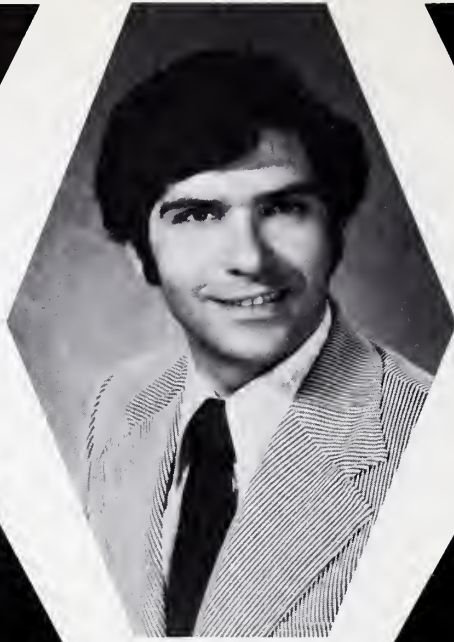

Della, Carl J.; DeWitt, William E. — Biology Club, Dean's Honor List, Ecology Club
DICristofano, Phyllis N.; Dresdner, Diane S. — Dean's Honor List
Druffel, Linda C. — Association for Childhood Education, Dean's Honor List
Dziedzic, Jozeff; Eberlein, Linda L. — Association For Childhood Education, Dean's Honor List





Elland, Debra — Biology Club, Ecology Club **Ellin, Francine** — Association for Childhood Education, Dean's High Honor List, Dean's Honor List, Honors Convocation **Emory, Isabel G.** — Dean's High Honor List, French Club **Ferraro, Linda V.** — Dean's High Honor List, Dean's Honor List, Lambda Sigma Alpha **Fikets, Phyllis B.; Firszt, Conrad** — Tau Kappa Epsilon, Football, Basketball, Volleyball, Golf **Foszcz, Kathie** — Dean's High Honor List, Dean's Honor List, Folk Dance Club, French Club, Interpreter's Theater, Stage Players, Span-Speech Award 1972, R.O.T.Y. — Rookie of the year

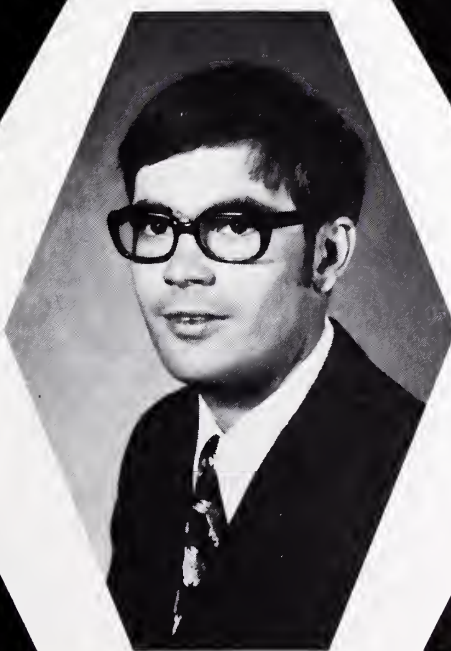



Fox, Tom G. — Dean's Honor List, Physical Health Club, Basketball, Volleyball, Football **Francis, Peggy A.** — Dean's High Honor List, Psi Chi Honor Society **Garrett, Edna R.; Glercuskiewlcz, Eva** — Dean's High Honor List, Dean's Honor List, Folk Dance Club, French Club, History Club **Gllger, Mary** — Dean's Honor List **Gln, Maria A.** — Dean's Honor List **Graldo, Luz**



Glaberson, Carol J. — Dean's High Honor List, Student Council for Exceptional Children **Glemaud, Margarete** — French Club **Glorioso, Brian** — Bowling League, Physical Education Majors, Physical Health Club **Goldbarth, Livla L.** — Orchesis, Stage Players **Gonzalez, Adolfo; Gordon, Marcia** — Black Caucus, Black Heritage, Dean's Honor List **Grant, Barry** — Dean's High Honor List

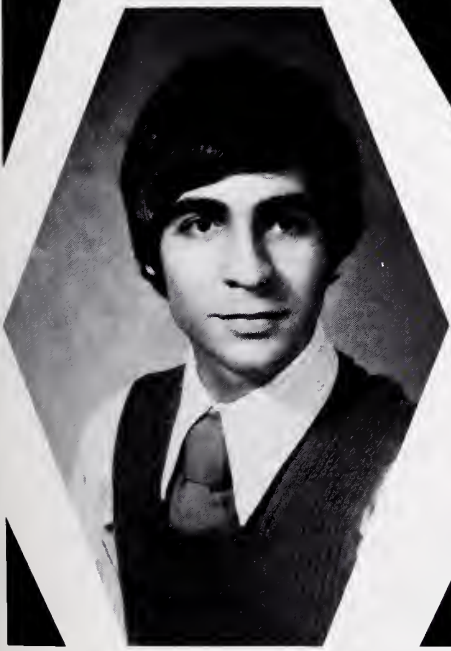



Griffith, Josephine — Art Club, Dean's Honor List **Grossman, Gail A.** — Alpha Rho Omega (ARO), Dean's Honor List, Stage Players Hall, **Carol** — Earth Science Club, Ecology Club, Geography Club **Hanrahan, Nancy** — Dean's High Honor List, Dean's Honor List, French Club, Newman Club **Haralampopovios, Sophia L.** — Computer Science Club, Dean's High Honor List, French Club, Honors Convocation, Teams: (Intramural) Volleyball, (Varsity) Basketball **Harris, Ursula; Hirsch, Kenneth E.**



Hork, Barbara R.; Houdek, Alana M. — Elementary Education Club, Lambda Sigma Alpha **Iaconlanni, Judy J.; Janas, Rose R.** — Alpha Rho Omega, Honors Convocation, KLAL, Newman Club **Johansen, Judy A.** — Dean's High Honor List, Dean's Honor List, Freshman Orientation Leaders, Honors Convocation, Lambda Sigma Alpha, (LSA) — Vice-President, Mentors **Johnson, Darlene** — Bowling League, Dean's Honor List, Para Psych Club **Johnson, Nancy** — Cheerleaders, Dean's Honor List, Gymnastics, Honors Convocation **Jones, Cath** — Northeastern Print (Reporter, Columnist, Managing Editor), All-University Community Conference Committee, Student Constitution Revision Committee, Student Intern at 12th District Legislative Office, Northeastern's Search and Screen Committee for UNI President (Student Representative), Student Senate, Women's Studies Board



Jullano, Richard J. — Dean's Honor List
Kachman, Myra; **Kelly, Sister Doloretta** — Dean's High Honor List, Psi Chi Honor Society, Psychology Club
Kelly, Williams M., Jr.; **Kirkpatrick, Joseph S.** — Earth Science Club
Klein, Carole S. — Dean's Honor List
Klempner, Susan M. — Dean's High Honor List, Dean's Honor List

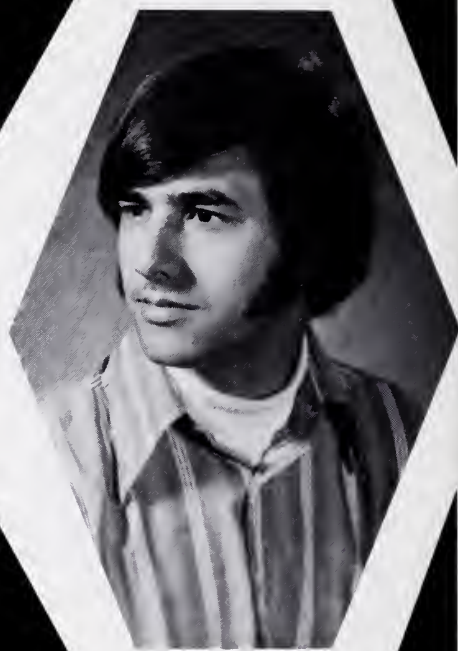

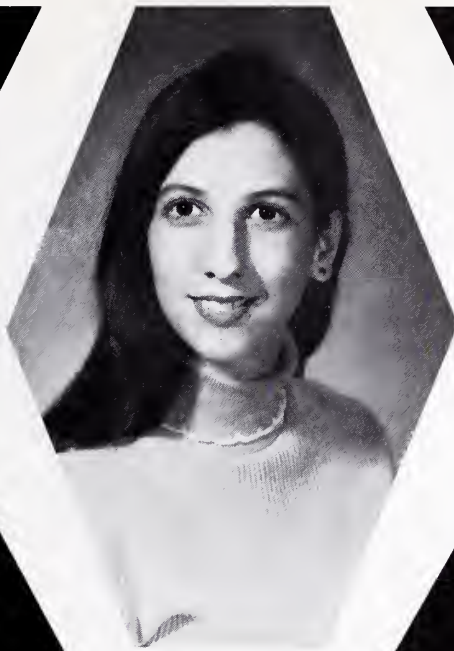

Klug, Joann M.; Krause, Elaine M. — Dean's Honor List, Italian Club
Kruscinski, Susan M.; Krzemien, Ritchie F.; Krzywicki, Patricia M. — Fencing Club, Honors Convocation, Lambda Sigma Alpha (LSA)
Kukla, Gall — Dean's High Honor List
Kurzeja, Nancy J. — Dean's Honor List, Earth Science Club, Spanish Club





Kuska, Kathleen; Lewis, LaVerne — Black Caucus, Black Heritage, Bugg House Square, Dean's Honor List, Honors Convocation **Liang, Francis P.; Liss, Deborah G.** — Bowling League (Vice-President, Statistical Secretary, Banquet Chairman), Dean's High Honor List, Dean's Honor List, Honor Convocation, KLAL, Spanish Club (Vice-President) **Lorentz, Glenn** — Dean's High Honor List, Dean's Honor List, Honors Convocation **Lynch, Mary B.** — Young Democrats **Majewski, Dorothy L.**



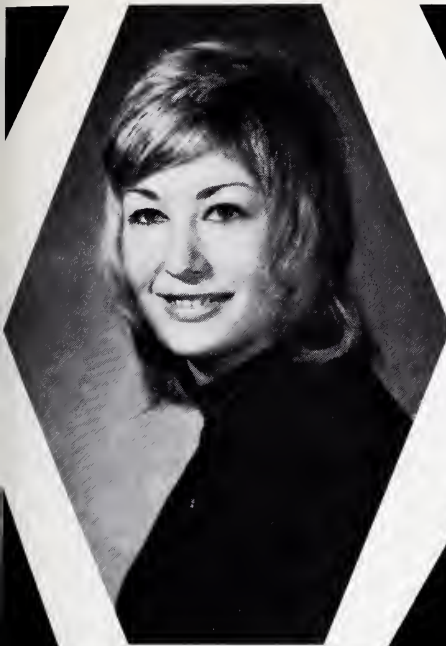

Mandell, Debra; Martello, Donna R. — Lambda Sigma Alpha (LSA) **Martin, Carol A.; McCloud, Doris J.** — Black Caucus, Black Heritage, Folk Dance Club, Gymnastics, Physical Education Majors, Physical Health Club, Teams: (Intramural) Volleyball, (Varsity) Women's Softball **McDaniel, Maureen D.; McDougle, Alan D.** — Dean's High Honor List, Student Government **McDowell, Barbara M.** — Band





McGuinnes, Kathy — Band, Chamber Orchestra, Dean's Honor List, CCAB Board Member (Concert Series), Brass Choir, Northeastern Print **Mesa, Zolla T.** — Dean's Honor List, Earth Science Club, French Club, Freshman Orientation Leaders, Honors Convocation, International Club, Spanish Club **Messuck, Marilyn** — Association for Childhood Education **Metzger, Marlin F.**; **Meyers, Kathy G.** — Anthropros **Miller, John R.** — Psi Chi Honor Society **Mitchell, Constance D.**





Mitchell, Marlene M. — History Club, Lambda Sigma Alpha (LSA), Student Government
Moriarty, Cathy A. — Art Club, Honors Convocation, Lambda Sigma Alpha (LSA)
Murphy, Kathleen — Dean's Honor List
Myslinski, Mark A. — Biology Club, Dean's High Honor List, Freshman Orientation Leaders, Young Republicans, S.M.A.S.H.
Neiman, Karen L.; Newman, Michael J.; Oppliger, Diane — Dean's High Honor List, Dean's Honor List, Phi Alpha Theta (History National Honor Society)

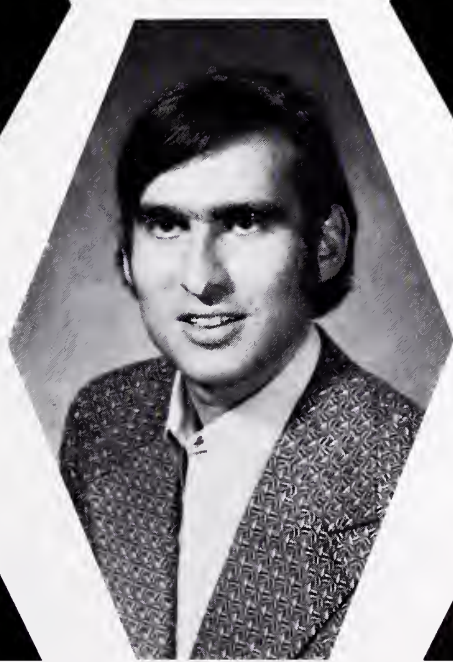
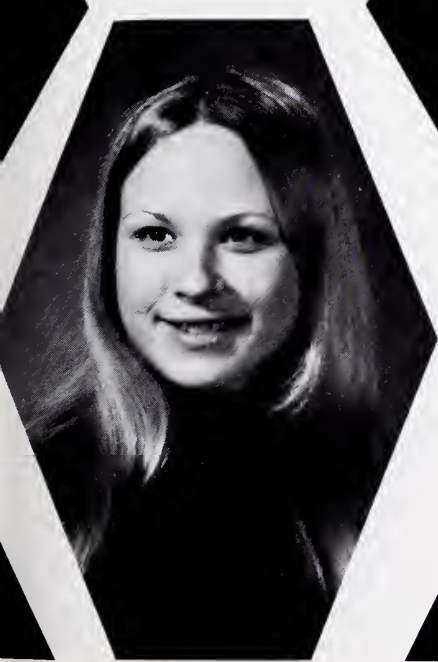
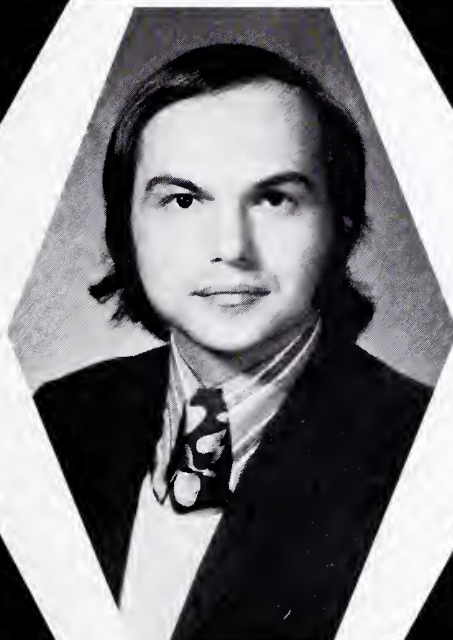



Ourach, Gall L.; **Pace, Arlene** — Alpha Kappa Alpha Sorority — Beta Chapter (Treasurer), Black Caucus, Black Heritage, Dean's Honor List, Student Council for Exceptional Children **Paule, Kristine K.** — Dean's High Honor List, Dean's Honor List, Physical Education Majors **Pelz, Mandel** — Earth Science Club, Geography Club, History Club, Newman Club, S.M.A.S.H. **Penzel, Marilyn A.** — Economics Club, Lambda Sigma Alpha (LSA), (Historian, Vice-President), Stage Players **Pomlanek, Pat A.** — Dean's High Honor List, Dean's Honor List, Honor Convocation, Lambda Sigma Alpha (LSA) **Porstner, Nancy M.** — Dean's Honor List, Forensics Union

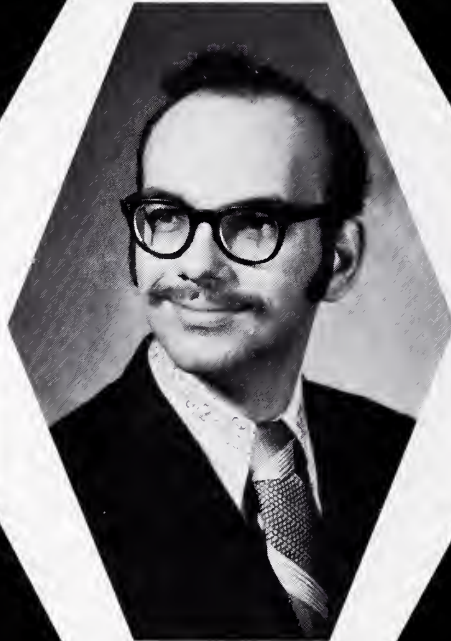



Postregna, Barbara L. — Association for Childhood Education, Dean's High Honor List, Dean's Honor list **Posternack, Warren D.** — C.C.A.B. **Quero, Victoria F.** — Gymnastics **Quilici, Linda M.**; **Rapoport, Barry**; **Rice, Pearlie** — Black Caucus, Black Heritage, Spanish Club **Rodriguez, Jose**

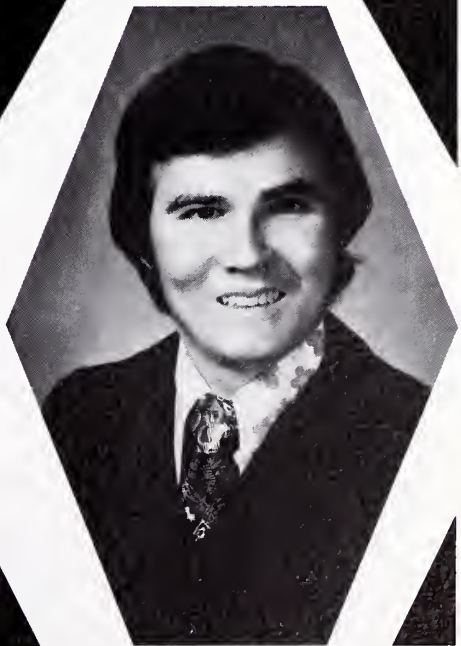

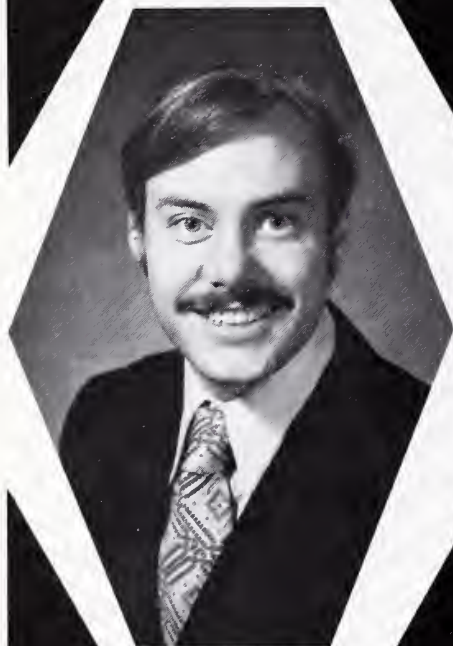

Rosenkranz, Karen — Linguistics Club, Newman Club **Rothman, Jeri E.** — Interpreter's Theatre, Stage Players, Women's Liberation **Sarama, John A.; Scannell, James M.** — Alpha Chi Epsilon, Dean's Honor List, Hockey Club, Honors Convocation, Student Government, Varsity Tennis **Scheaffer, Renee G.** — Dean's Honor List **Schmitz, Sally; Schuda, Donna M.**



Schuetze, Klaus A. — Para Psych Club Shaplo, Marcie F.; Shell, Dawn K.; Sheppard, Mildred L. — Black Caucus, Black Heritage Shereos, Katherine; Short, John J. — Dean's High Honor List, Newman Club Showel, Marcy A.

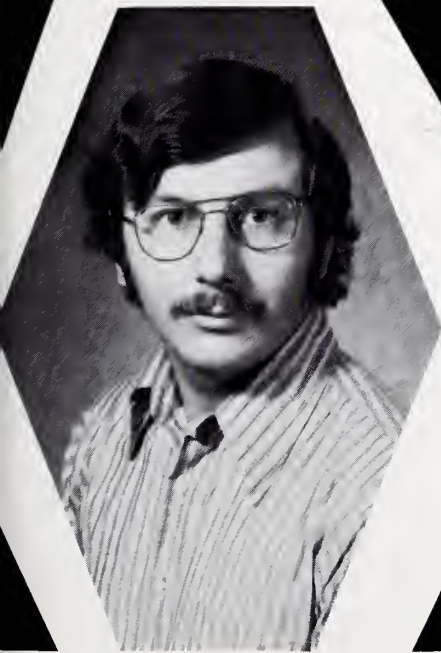



Silverman, Susan M. — Band, Dean's High Honor List, French Club, Honors Convocation, KLAL, M.E.N.C., Student Activities Council **Simms, Mary Lou** — Dean's High Honor List, Dean's Honor List, Honors Convocation **Skinner, Gregory E.** — Geography Club, German Club, Gold Star **Smith, Bennie J.** — Black Caucus, Black Heritage, Chess and Checkers, Physical Education Majors, Physical Health Club, Basketball, Football, Soccer, Volleyball, Badminton, Varsity Basketball **Smith, Beverly A.** — Gymnastics, Orchesis, Physical Education Majors, Physical Health Club, Teams: (Intramural) Volleyball, (Varsity) Volleyball **Sohn, Andrew E.; Spence, Debra A.**



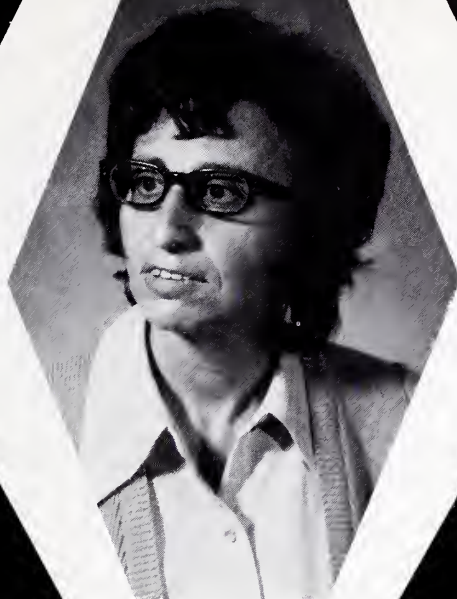

Steck, Linda L. — Band **Stern, Edith L.;** **Strom, Karen M.** — Dean's Honor List **Surl, Martha J.** — Folk Dance Club, Para Psych Club **Swatek, Margaret M.;** **Thomas, Eddle L.** — Black Caucus, Black Heritage, Bowling League, Student Senate, (Varsity) Basketball, (Intramural) Basketball, Volleyball **Torricello, Andrea M.;** **Travers, Kenneth A.**

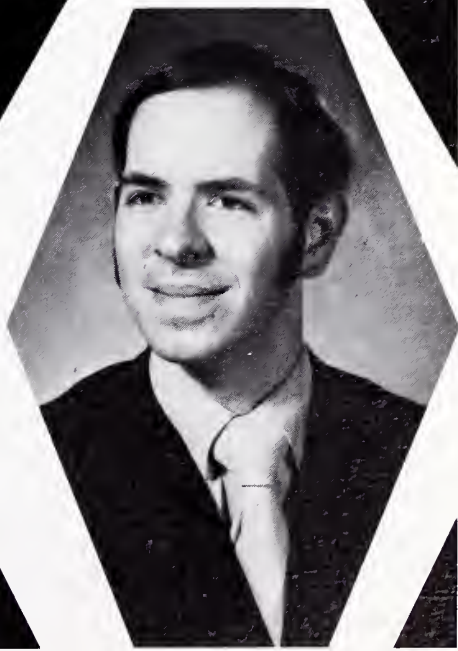
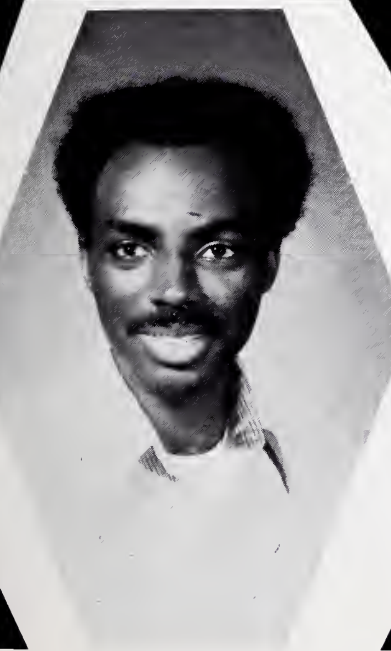

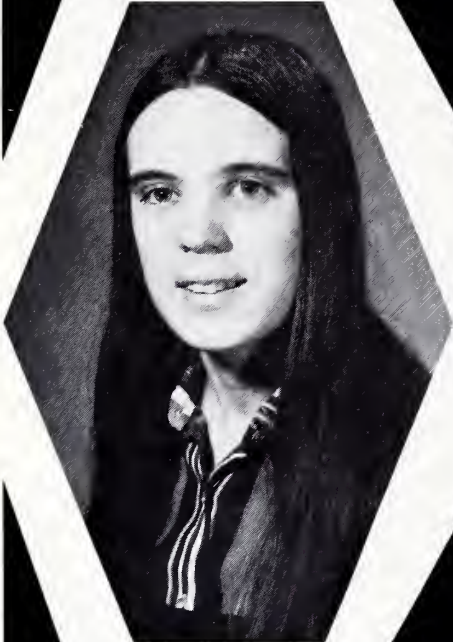

Tushbal, Gloria J.; Uchida, Lynn K. — Band, Choir, Chamber Singers, Dean's Honor List, Honors Convocation, Inter-Varsity Christian Fellowship, Percussion Ensemble, Commuter Center Activities Board (Concerts and Films), Opera Workshop, Sigma Alpha Iota, Student Activities Council **Valdivieso, Miguel A.; Walsh, Mary M.** — Dean's High Honor List, Dean's Honor List, Lambda Sigma Alpha (LSA) **Walz, Barbara** — Dean's High Honor List **Wiegell, Linda; Wilkens, Elizabeth A.; Williams, Leroy** — Black Caucus, Black Heritage, Dean's High Honor List, Dean's Honor List, Economics Club, Honors Convocation, Veteran's Club

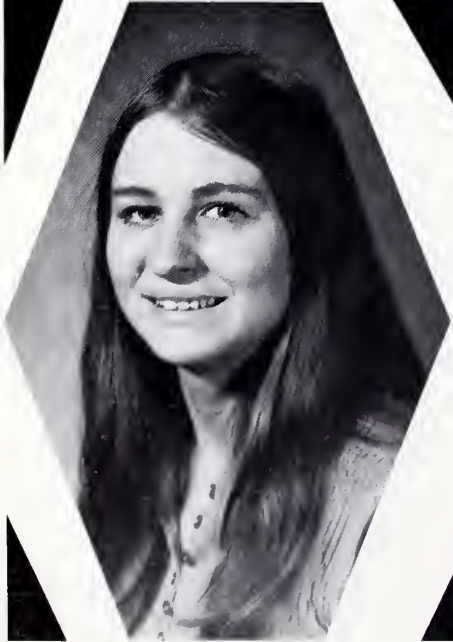

APRIL 1973 GRADUATES

Bachelor of Arts—Liberal Arts

Orlando Richard Aguilar
 Donald Frank Allen
 Brian Christopher Allman
 Gary C. Arden
 Robert Arthur Arendt
 Susy H. Babo
 Daniel E. Bacone
 Robert D. Balfanz
 Scott C. Barker
 Charles Dov Bernstein
 George R. Blomstrand
 Darlene Jean Blus
 Robert J. Borta
 Nancy A. Boyle
 Lawrence Robert Braun
 James R. Burton
 Rita E. Butler
 Lawrence D. Campbell
 William T. Chambers
 Terry P. Collins
 Juan Colon
 Roberta Joy Consigny
 Sheila M. Crowley
 Daniel Leo Da Valle
 William E. Dalton IV
 Joseph R. Danielewicz
 Gail P. Dosik
 Richard Ernest Eckaus
 Mark Faitek
 Hourya A. Fareed
 Christopher N. Farnes
 Janice Faith Fink
 Robert S. Fischer
 Walter J. Fitzgibbons, Jr.
 Joan E. Fivelson
 William Arthur Fogg
 Lorraine E. Fox
 Bruce Randall Foyer
 James Robert Francois
 Marjorie S. Friedman
 Paul Daniel Froehlich
 John N. Frost
 Joel M. Funtowitz
 Miriam Gandell
 Ivan Ganett
 Michael A. Ganger
 Bruce Martin Garfield
 Richard Albert Godin
 Leon Kenneth Goldstein
 Steven P. Goldstein
 Martin Joel Goodman
 Howard Morton Green
 La Verne T. Gurley
 Richard G. Guyon
 Cheryl Ann Halverson
 Judith Louise Hanson
 Roselyne Haskell
 Fred Steven Hasselton
 Christine Anne Jacobs
 Jacqueline Rae Jacobson
 Denise Kay Janda
 Robert Anthony Jelen
 Charles D. Jenkins
 Kenneth J. Jezierski
 Leona E. Johns
 Alan Steven Kagan
 Ingrid Kalessa
 Joseph Paul Kalisz
 Fred Kallick
 Kathleen Jean Karas
 Douglas Raymond Kauth
 Thomas James Kawaii
 Waltraut F. Keiner
 Eric Koivumaki
 Michael Paul Koller
 Steven A. Kramer
 Harriet E. Kravitz
 Kathleen Karen Kruk
 Kathleen F. Krumbein
 Edward John Kuderna
 Arthur D. Lange
 Paul W. Lau
 David Michael Laub
 Louise Marie Lazar
 Stephanie E. Leib
 Gerald Patrick Lenzen
 Bruce Lieberman
 John Philip Lipinski
 Arnold Lipski
 Edith Susan Lorant
 Berenice T. Malia
 Robert Francis Mallien
 Edward Wilson Malstrom
 Christopher M. Mankus
 John Murphy Mann
 Edwin M. Marks
 William M. Marquette
 Richard Michael Martin
 Michael Martino
 Rodney Nobuo Maruyama
 Susan Masliansky
 Janet E. Massey
 Cynthia Marie Mitchell
 Robert Harry Mitchell
 Susan F. Moore
 Raymond B. Moran
 Rebecca Moskowitz
 Cynthia D. Nelson
 Miriam R. Oiken
 Katherine Ortiz

Gary Robert Osgood
 Marianne Oswald
 Linda K. Ozag
 Carol A. Palac
 Stephen J. Pantos
 Geraldine Payne
 Kathleen Anne Peacher
 Janice Louise Penner
 Francine E. Peterson
 Jan Michael Phillips
 Wayne Alan Planman
 Joyce Lynn Pomeraning
 Flora C. Prieto
 Kenneth J. Prokiski
 Timothy D. Raetzman
 Nanthasid Ratanakul
 Mary Patrice Regan
 Agnes Robot
 Emil Cornelius Rode
 Samuel Rogers
 Sheila Ruth Rubin
 Janet Ann Rukas
 Paul Eldon Ryder
 Robert James Sala
 Carolyn C. Salerno
 Stanley Walter Sawa
 Daniel Victor Schragar
 Bruce D. Schwartz
 Lyle John Sego, Jr.
 Joy Marie Sheeham
 Ronald Edward Sherman
 Gerald Ted Slabosz
 Denis James Smith
 Robert Gordon Smith
 Joel Fred Spatt
 Helen C. Stasiewski
 Gertrude L. Steinberg
 Roberta C. Steinway
 Gerald Michael Stevens
 Arlene S. Straus
 Gregory Bruce Summers
 Christine Lee Surman
 William John Sweeney
 Errol John Thieleman
 Daniel J. Tiltges
 Robert Glen Tobiaszki
 Patricia S. Trefelner
 Dorothy J. Tyler
 Lino Valdivia
 Iize E. Valente
 Robert Frank Vanci
 James Michael Williams
 Wallace David Williams
 William Wayne Witt
 Janice Wojciechowski
 Glenn Anthony Zanotti
 Sandra Ann Zelechivsky
 Herman Zupnik

Bachelor of Science—Liberal Arts

Sharon Bromberg
 Barbara Ann Butzbach
 Margaret Elyse Crellin
 Gail Marie De Koven
 Milo Anthony Hines
 Linda Marie Meyer
 James Patrick Miller
 Samuel Patrick Scardino
 Terrence K. Strand
 Jerome Szerszen

Bachelor of Arts—Teacher Education

Christine Akiyama
 Carolyn Lindgren Alcoke
 Constance Alliferakis
 Veronica E. Allen
 Sherry Marcia Alpert
 Joyce Ann Andallina
 Odis Alfred Anderson
 Linda Susan Anhalt
 Vicki Jean Baba
 Linda Gail Baer
 Elvira L. Baez
 William Bailen
 John Gerard Barnitz
 Barbara M. Bartnik
 Renee Bartusiak
 Peter Joseph Benedetto
 Barbara Ann Benedix
 Lexis S. Bittstein
 Sharon Ann Bluemke
 Diane Marie Blumensaat
 Ina Leslie Blumenthal
 Roberta Dale Bookman
 Nancy Lynne Boyer
 Patricia Ann Breedlove
 Raymond John Breski
 Mary Pat Britton
 Susan Ann Buchanan
 Samuel Thomas Buckham
 Lynn Ann Burton
 Barbara Ann Bush
 Francesca R. Calabrese
 William Caldwell
 Gemma Callendo
 Harry E. Caltagirone
 Robert J. Camastro

Frances L. Camberis
 Martin Alan Capp
 Cathy Ann Carlson
 Linda Diane Carlson
 Eileen Carvalho
 Vito Anthony Castelli
 Rosemary Cegielski
 Diane Cesarz
 Cathy Jane Chester
 Rosemary Childers
 Barbara Cibelli
 Kathy Ann Clancy
 Judith Mae Clark
 Sherry L. Cohn
 Doris Collins
 Miriam E. Cooper
 Carol Ann Cortina
 Henry Anthony Costa
 Gail A. Cristoe
 Linda Ruth Croner
 Adrienne Curiale
 Paulette Cwik
 Phillip Charles Czernik
 Gale Mary Czerwinski
 Virginia Louise Czopek
 Constance Ruth Daniel
 Olga Frances Darras
 Darlene Ann Della
 Raymond Edward Dempsey
 Joyce Rhea Desiderio
 Steve Dezurko
 Donna Marie Di Seno
 Janet Ruth Dionesotes
 Debra Ann Discher
 Richard J. Dixon
 Harry Don
 Curtis L. Dorsey
 Timothy P. Dowling
 Eugenia S. Doxas
 Dennis Paul Doyle
 Joanne Marie Draths
 Kathleen Ann Dreyer
 Evelyn D. Dribin
 Janice Cecele Drozd
 Joan M. Dukowitz
 Robert Arthur Engh, Jr.
 Barbara Ann Fasso
 Barbara M. Felcher
 Suzanne Inez Feldman
 Michael R. Ferraro
 Linda Marie Ferro
 Mary Anne Fifarek
 Susan Merle Fisher
 Linda Susan Fox
 Johannes Frederiksen
 Ann P. French
 Laurie Ann Gaines
 Donna Jean Gallo
 Nancy Garcia
 Janice Lynn Garigliano
 James Anthony Gates
 Robin Louise Gavin
 Elizabeth Ann Gearon
 Jenalyn Marie Germano
 Betty Gialessas
 Suzanne Marie Gilholy
 Linda Anne Glomb
 Leonard P. Goldberg
 Paul Steven Goldberg
 Lois Marie Golden
 Mollye Leslie Goldman
 Renee B. Goldner
 Evelyn Mae Golojuch
 Joann Gordon
 Pamela Marie Graver
 Loretta Ann Graves
 Bette N. Greene
 Giovina Marie Grizzoffi
 Susan Betty Gryn
 Marilynn Ann Hamacek
 Elliot S. Hamilton
 Jeanine Ann Hamilton
 Marjorie Jean Hamilton
 William August Hamm
 Judy Harris
 Lynne Rose Harris
 Barbara M. Hartgenbush
 Diane M. Hazelwood
 Marguerite L. Herkert
 Thelma Lynn Hester
 Margo Kay Hilberg
 Mona J. Hiller
 Michael J. Hionis
 Diana Rose Howanec
 Robert Lee Huffman
 Laura L. Hutchinson
 Robert David Israel
 Aleksander Jakich
 Delia Marie Jakubik
 Gabrielle D. Jantelezio
 Jeffery Lynn Jedd
 Patricia Marie Jensen
 Bruce Antone Jeschek
 Richard C. Johns
 Barbara Jean Johnson
 Carol Jeanne Johnson
 La Jaunesse Johnson
 Louis Frank Johnson
 W. L. Jonke
 Robert Matthew Kaiser
 Chris A. Kalamatas
 Connie Ann Kamberis
 Jannice Karyn Kandell

Mary Ellen Karakis
 Ruth P. Katz
 Aileen H. Kaufman
 Sherry Ann Kay
 George Joseph Keenn
 Kathleen E. Kelley
 Amelia P. Kelly
 Beryl Rae Kellner
 Sandra Lee Kant
 Kathlenn A. Kern
 Karen Sue Kersivoy
 Carole A. Kierpiec
 Linda Anelia Kleen
 Marilyn Beth Klein
 Gregory E. Kmiec
 Sharon Marie Knoll
 Mary Jane Frances Kopke
 Lorriane Christine Kosik
 Meriam Elaine Koslin
 Susan Elizabeth Krach
 George Taras Kralka
 Joanne Marie Krone
 Betty Jo Kukla
 Kathleen A. Kuper
 Martha Marie La Loggia
 Robert Lee Laird
 Sylvia Mae Land
 Craig K. Lannes
 Leslie Lazar
 Linda Lazar
 Jeanine M. Leengran
 Susan Ann Levand
 Barbara A. Levy
 Kathleen T. Lifton
 Susan Marie Lopez
 David Ross Luboff
 Evelyn Beatrice Lueff
 Mary Angela Lynn
 Marlene L. Lyon
 Larry J. Mac Donald
 Marjorie Mac Kenzie
 Janice Lynn Mach
 Cheryl L. Magence
 Cris Vallie Mangialardi
 James P. Mangone
 William Graham Maniates
 Letty Jane Margolis
 Margaret A. Marleau
 Eileen Gail Marousek
 Mary Martha Matauka
 Pauline Lee Matelli
 Lorraine C. Matzer
 Renee Ann Maximini
 Linda Louise Mayworm
 Ella McCoy
 Linda Anne McCreary
 Evelyn Taylor Mendes
 Richard R. Michalski
 Dorothy H. Miller
 Milan Mitrovic
 Annette Jane Mitterer
 Celeste Ann Morawski
 Marsha Morgan
 Alvin Lee Mormalstein
 Kathleen Mary Morton
 Anna Marie Muscarello
 Juanita Maria Nelson
 Jane Viviam Netterstrom
 Kim E. Newman
 Roberta Joan Niemz
 Kathryn Bada Nikolich
 Barry Alan Nodulman
 Nadeen Carol Novy
 Marcella M. Nowakowski
 William James Ociepk
 Mary Ann Odway
 Irma Louise Olivo
 Evangeline Ortiz
 Gail Pablecas
 Ann Virginia Paglini
 Carmen Ann Paoletti
 Barbara Kay Partyka
 Effie Paspalis
 Diane Alyce Patch
 Terri L. Paul
 Maryrose Ann Pavese
 Alexandra Pawlukowsky
 Luz Millie Perez
 Frances S. Perlstein
 Patricia A. Peterson
 Sara Groves Peterson
 Susan N. Pillar
 Franklin Joseph Platchek
 Cheryl D. Pluff
 Jennifer Audrey Podgers
 Richard Paul Podraza
 Jane A. Poineau
 June Lee Pollard
 Diane J. Prosser
 Mary Antoinette Prosser
 William Ouan, Jr.
 Theodore R. Rachwal
 Elba Delores Ramirez
 Linda A. Reeves
 Charlotte Remenyik
 Thomas Stuart Rhoad
 Therse K. Rigeheimer
 Lorraine Bernice Riley
 Terry Lee Rizzo
 Edna Robinson
 Janice M. Rocen
 Betsy Marie Rodriguez
 Catherine Ilyse Rohrer

Dean Rolando
 Susan Opal Rosario
 Sherry Lynn Rose
 Gail Ann Rosen
 Louise G. Roynon
 Earl Saltzberg
 Francine D. Santoro
 Vic J. Sassolino
 Jelena Savic
 Joanna Ruth Scalise
 Patricia Ann Schaefer
 Christine Schnell
 John George Schmalz
 Michele Schoenbeck
 Phillip Schragal
 Susan Ellen Schroeder
 Elizabeth Anne Schuck
 Magdalena M. Schuessler
 Mary P. Schuitz
 Andrea Schwartz
 Reid Lee Sechan
 Debra L. Serek
 Claire M. Shapiro
 Marjorie H. Shaxted
 Sharon Paula Sheinfeld
 Jerald Alan Siegel
 Maria C. Silva
 Suzy Anne Simmons
 Rose Ann Simpson
 Joan Lottie Skoneczny
 Anna Mary Slobodian
 Linda Joyce Smith
 Mary Ellen Smith
 Janice Lynn Smithers
 Anne Hamilton Sneddon
 Leeanne M. Sokolowski
 William John Soloma
 Barbara Spakowski
 Caryn Lee Spayer
 William Peter Spear
 Cynthia L. Stachelski
 Ernestine Stacy
 James R. Starzynski
 Lorene Frances Stefani
 Mary Anne Stein
 Barbara Ellen Sternberg
 Christine J. Swierczynski
 Sally Swonk
 Cathryn Lynn Tantillo
 Charlotte E. Tarel
 Josephine E. Tavalacci
 Judith Ellen Tellmann
 Doris J. Thompson
 John F. Tirittilli
 Vera Louise Trautmann
 Ruth K. Treiman
 Julia Genoweta Trocha
 Elizabeth Agnes Tubbs
 Carol A. Turner
 Barbara Ann Ulman
 Bedalia Edith Valdes
 Diane C. Van Dycke
 Penelope Ann Varallo
 Gayle Ellen Wapole
 Debra A. Warsaski
 Barbara D. Watson
 Thomas Brent Webb
 Andrea L. Weber
 Barbara Joanne Weber
 Gail Ann Weldon
 Allison Weiss
 Patricia A. Weininski
 Lynn Marie Westberg
 Janice A. Westmoreland
 Deborah Lee Weyers
 Maurah Jane Wickin
 Louise Susan Wieszczyk
 Karen T. Wilken
 Dorothy B. Williams
 Renee B. Wilson
 Richard Robert Wilson
 Reyna Z. P. Winokur
 Tim John Wisniewski
 Patrice Collette Witt
 David Anthony Wnuk
 Susan Jean Wolfin
 Patricia Lois Wyman
 Helene Judith Yassinger
 Deborah Zidoff
 Michael Sol Zieff
 Terry Lynn M. Ziemann
 Linda L. Zimmerman
 Darlene Mary Zirves
 Gayle Ellen Zopolsky
 Jacqueline Zurawski

Bachelor of Science—Teacher Education

Dorelle Jean Ackerman
 Bonnie B. Bartels
 Herbert Irwin Bierman
 Margaret Ann Brindise
 Robert Leroy Hayes
 Denise Cathleen Johnson
 Annie Leung
 Irene F. Miranda
 Deborah Ann Salranek
 Fredric Herman Tarnow

AUGUST 1973 GRADUATES

Michael S. Abruzzini
 Gary Agliata
 Geraldine Aiuppa
 Martha Akers
 Carolyn Lee Alfsen
 Harry Alier
 Lorraine Allen
 Bruce Martin Allman
 Lewis O. Amack
 Susan Jean Anderson
 Genevieve P. Antosz
 Phyllis Atchison
 Diane E. Baenke
 Dale Barber
 Abraham B. Barkin
 Jean Barrett
 Therese M. Barrett
 Donna Bator
 Suzanne Beardslee
 Constance Beck
 Joann Benedetto
 Leonard Berg
 Harold E. Berger
 Rena Joy Berkowitz
 Gloria E. Bialek
 Lee V. Birgells
 Bessie Blackburn
 Joan C. Bleizeffer
 Beverly Bloom
 Patricia Bond
 James Bonk
 Sharon Ann Bossard
 Daniel Joseph Boyer
 Patricia C. Boyle
 Pauline Briars
 Mary Helen Britt
 Cheryl Brittingham
 Diana Bronowska
 Glen Brown
 James J. Buckner
 Christopher Bukowski
 Janet Buonincontro
 Kathy Wheeler Burk
 Maureen Burke
 Therese Burke
 William Buntion
 William Joseph Burke
 Rex Burnett
 Christine Campe
 Ben Campobasso
 Kevin E. Carnay
 Gerald Carsello
 Jacque L. Carson
 Frank Castronovo
 Judith J. Cecchi
 Susan H. Chrabaszcz
 Samuel T. Christian
 Debra Ciavarella
 Edwin Claudio
 Kathleen Ann Clament
 Susan H. Cohen
 Susie Collins
 Ronald M. Conner
 Joan E. Conover
 Charles Considina
 Karen Coyne
 Yvonna Craggatt
 Diana Carroll Crowa
 Henry Dauphinee, Jr.
 Maiqualadas David
 Patricia Jaan Damos
 Robart Depa
 Thomas DeStefano
 Gregory Danning
 Joyca Dimond
 Roslyn M. Dobkin
 Colette Dobkowski
 Susan Doherty
 Martha S. Donagan
 George K. Donko
 Jemas J. Dopka
 Joann Dorsen
 Devid Dreegar
 Michelene L. Dudzik
 Linda F. Duewaka
 Rosa Demas Durhsm

Mary T. Edleman
 Esther Efrati
 Donna Lynn Entin
 Annielois Evans
 Arthur Fakes
 Irwin Faye
 Faith M. Feinstein
 Dorene Fink
 Susan Fischer
 James Fitzgerald
 Karen Fitzgerald
 Margaret Flanagan
 Ronald G. Fleig
 Nancy Foarstes
 Ruth Ann Foreman
 Joan Franzal
 Ronna Friedman
 Hector Garcia
 Gary Garzonatti
 Joyce M. Gelfand
 Wendy Gerber
 Jodie Gerchenson
 Linda Marie Garhart
 Carl Lynn Gersack
 Robert Gioffredi
 Maureen Gold
 Bonnie Goldberg
 Gerald Goodman
 Henry Goon
 Marianne Gonka
 Ruth Gordon
 Gregory J. Gorlewski
 Robert Gottlieb
 Mattie Grant
 Jana Graan
 Burton Greenberg
 Lawrance M. Greenberg
 Ronna Gail Graena
 Rosie Griggs
 Gilbert L. Haber
 Linda Raa Harris
 Ruth K. Harris
 Gail Diane Harwood
 Sharon Hawkins
 Bonita Haxal
 James E. Hayden
 Victoria Handla
 Marta Hernandez
 Esther Herst
 David F. Hirsch
 Marilyn L. Hirsch
 Jaclyn R. Hookanson
 Marlellen McGrath Howard
 Douglas M. Hubbard
 Dennis J. Huminiak
 Janice Hynes
 Isora Jackson
 Janice Jacobs
 Susan Jacobson
 Joan Jaffe
 Sue Leung Jay
 Carl Johansen
 Barbara A. Johnson
 Elizabeth J. Johnson
 Patricia A. Jones
 Sharon R. Kahan
 Linda Kaplan
 Marcia Kaplan
 Jay R. Katzman
 Annette S. Kaufman
 Patricia Kazek
 Ronald Kaller
 Sr. Dolorita Keliy
 Anthony Kezele
 Brian C. Kilmnick
 Louisa F. Klaas
 Nancy E. Klinka
 Robart Knack
 Kenneth Krueger
 Pamala Lair
 Robert Laird
 Ernia I. Lakics
 Mary Kimberly Lang
 Richard Langel
 Michael M. Lanz
 Mary Laone

Thomas Lewandowski
 John Lewis Jr.
 Lauren D. Lazak
 Janica Liebman
 Patricia Ann Lis
 Gustavo Lomali
 Christine LoPiccolo
 Stephan Losh
 Clarence Luckett
 Larysa S. Lule
 Cathleen C. Lynd
 Marlene Lyon
 Barbara Mack
 Kevin A. Maher
 Marcelino Maldonado
 Carimer Malinowski
 Kathryn A. Mandell
 Susan J. Manisco
 Raphael Marcus
 Heather Marinello
 Bernard Martinaz
 Carol Lyn Mason
 Lana Massari
 Jack Mattura
 Janet M. Mayars
 Michael McCarthy
 Mary Ann McKenna
 Susan McManus
 Vikki McNichols
 Fred Menzar
 Dorothy M. Miaso
 Tova Midler
 Kendall Miller
 Bertram Mims
 Leslie N. Minas
 Ethel F. Mittenhal
 Michael Moses
 Luis L. Moya
 Linda M. Mrowczynski
 Joseph A. Mualler
 Robert E. Muller Jr.
 Diana Mary Mullins
 Patricia Anna Murphy
 Margaret M. Myalls
 Buddy L. Myers
 Mark Myslinski
 William Carroll Nalson
 Sue Nesbitt
 Mary Chris Niccum
 Rosemary Nowalany
 Mary Margaret O'Brian
 Kathleen O'Donnall
 Mary Jaclyn O'Nall
 Carl Oastarrelcher
 Susan L. Olvay
 Chamras Otnthammarath
 Melania Mirek Ostermelaar
 Kay Ann Oulmat
 Christine Palmero
 Stavan H. Pankow
 Charles H. Parsons
 Michael Patoff
 Hope F. Paul
 Mark E. Pavlik
 Mary Pavon
 Rogar Perrin
 Jaln Parz
 Linda Phillips
 Phillip J. Plotrowski
 William Pitts
 Gerald S. Plowarczyk
 Sally A. Pochowicz
 Mark F. Pohl
 April Pollock
 Elizabeth Ann Post
 Margaret C. Prelwisch
 Therese Przakota
 Linda Rabin
 Paulo Ramfraz
 Herman Reed
 Miryan Raas
 Galen Rahbein
 Sandra Lea Ritt
 Mary Roche
 Jaannette Rockova
 Emil C. Rode

Joan L. Rog
 Norman R. Romito
 Alan H. Rosen
 Paarl Rosenbarg
 Tema Rosanblum
 Susan Rostow
 Michael T. Ryan
 John Sabala
 Casimer J. Saldak
 Alvera Salerno
 Linda M. Sancas
 Richard F. Santoro
 Jacquelline M. Sartar
 James Schefflar
 Claudia Schevers
 Gloria M. Schhier
 Anna Marie Schumacher
 Bruca Schwartz
 Michele J. Schwartz
 Samuel Schwartz
 Andrew R. Sciacca
 Albart Scozzari
 Sandra Ann Saskauskas
 Robert Sheahan
 Clates Shaphard
 Christina Shigahira
 Mark Shoub
 Jarald Howard Siagal
 Andrew Sinshack
 Frederick Slater
 Patricia A. Smith
 John C. Smyrnlotis III
 Lauretta Sohn
 Christina Sowa
 Victoria Sparks
 Pearl Spector
 Dorina Giannasa Spirling
 Joanna Louis Spizzirri
 Sandra Louise Steale
 Thomas Stefanik
 Darrall Stainbarg
 Allan Stainman
 Juna Stewart
 Thomas M. Stiglic
 Gloria Stripa
 Patricia Stromberg
 Randy Sturt
 Lorelai Tasak
 Candace Lynn Thomas
 Evelyn B. Thompson
 Kirill Ola Thompson
 Kannath E. Thullin
 Melvin Thurman
 Gloria Jean Tinghino
 Janica A. Travis
 Dianne Trunda
 Charlas Tucker
 Ruth Tucker
 Bonnia Tuszynski
 Alice Umbach
 Sondra Upton
 Larry K. Urbanski
 Linda Utarback
 Badalla Valdes
 Joan Van DaGraff
 Carolyn P. Verplanka
 John Voa
 Ahna Voaks
 James L. Whittlock
 Richard H. Widegran
 Lynn Wildeman
 Linda R. Wialgus
 Eva M. Wilemon
 Wayne J. Wojcik
 Barry B. Wollnatz
 Robart Wolllay
 Naila M. Wysklei
 Susan M. Yarkas
 Karan M. Zangora
 Bonnia Lynn Zbaraz
 Linda Zalman
 Stan J. Zlubrzynski
 Barbara Zonca

DECEMBER 1973 GRADUATES

Ackermann, Allen
 Addante, Patricia
 Adler, Samuel
 Adler, Sherry
 Alesi, Gery
 Anderson, Merk
 Anderson, William
 Archer, Jeniece
 Arkin, Arlene
 Aronfeld, Norman
 Ascher, Welter
 Atherton, Lora
 Azooz, LuAnn
 Bachusz, Mariefrancine
 Balling, Kethryn
 Barnes, James
 Barnes, Joen
 Barreto, Francisco
 Barron, Helen
 Beer, Rite Bonem
 Beese, Judith
 Begun, Caryn
 Behrendt, Thomas
 Behrens, Roberta
 Been, Cleudette
 Berger, Peter
 Bermudez, Hilda
 Bernick, Remy
 Bertl, John
 Best, Todd
 Bittman, Rachel
 Blum, Liane
 Blumenfeld, Roneld
 Bodden, Deborah
 Bowman, Larry
 Breitenbach, Cynthia
 Breitenbach, Steven
 Brook, Anita
 Brosseit, Virginia
 Brown, Irene
 Brown, Jimmeta
 Bruno, Judith
 Bueltmann, Jean
 Bundy, Heward
 Bonis, Mary Ellen
 Burman, Claire
 Bussard, Lynn
 Butcher, Stephanie
 Butler, Eva
 Byrne, Petricie
 Caccletore, Barbara
 Caldbeck, David
 Caikins, Mary Kay
 Ceridine, Elizabeth
 Centeno, Migdalia
 Chendler, James
 Chernikovich, Richard
 Ciempl, Dennis
 Coan, Eileen
 Coleman, Barbara
 Coley, Eve
 Collins, Cerol
 Colton, Bruce
 Columbus, Louis
 Condon, Noreen
 Conrad, Wayne
 Conway, Mary Ellen
 Cortese, Joseph
 Costello, James
 Coulson, James
 Cremer, Thomas
 Crylen, Therese
 D'Aquile, Kenneth
 Damato, Nicholas
 Daniels, Phillip
 David, George
 Devis, Glenn
 DeVincenz, Diana
 DeWitt, William
 Del Cielo, Nancy
 Della, Carl
 Demas, John
 Di Cristofeno, Phyllis
 Diaz, Jennie
 Di Fiore, Joseph
 Dimopoulos, Carol
 DiVarco, Michael
 Dobson, Kenneth
 Dresdner, Diene
 Druffel, Linde
 Drzewiecki, Christine
 Drzewiecki, Joyce
 Duell, Luz Gireido
 Duffy, Cetherine
 Dziedziel, Jozef
 Eckerseil, Edwin
 Edmelston, Raymond
 Eibler, Frederick
 Elsner, Rhonde
 Elin, Francine
 Emmy, Isebel
 Evens, Mery
 Fedaj, Igor
 Feleclano, Nellie
 Ferrero, Linde
 Fikejs, Phyllis
 Firek, John
 Firszt, Conrad
 Fischburg, Sheria
 Fischer, Robert
 Fishmen, Estelle
 Fitzgerald, William
 Flanagan, Gerde
 Flynn, Joseph
 Foerster, Diane
 Fogerty, Wande
 Foszcz, Kathleen
 Fox, Thomas
 Francis, Peggy
 Frazier, George
 Frederick, Fred
 Fredrick, Richard
 Frendreis, Patrick
 Friedman, Francine
 Friedman, Tobi
 Friewer, Marcia
 Fuller, Coreen
 Gabriel, William
 Gajic, Ranka
 Galius, Stanley
 Garrett, Edan
 Gates, Linda
 Gatesman, John
 Gentile, Vito
 Gianaris, Kathleen
 Gercuskiewicz, Eva
 Gin, Maria
 Glemaud, Margarette
 Glorioso, Brian
 Goffen, Brenda
 Goldbarth, Livie
 Goldberg, Joel
 Gomberg, Rochelle
 Goodwin, Frank
 Gordon, Marcia
 Gorlin, Arlene
 Gorske, Glen
 Gould, Martin
 Grabowski, Lawrence
 Graney, David
 Grant, Barry
 Grant, Mary
 Gross, John
 Gross, Shaul Shrega
 Grossmann, Gail
 Groth, David
 Grove, Samuel
 Guyon, Richard
 Hebel, James
 Habura, Richard
 Hall, Carol
 Hanrahan, Nancy
 Harampopoulos, Sophie
 Harris, Ursula
 Hein, William
 Heklowksi, Kenneth
 Henderson, Gereldine
 Heheghen, Andrew
 Hershfield, Peula
 Hess, Steven
 Hirsch, Kenneth
 Hoffman, Mary
 Hogan, Deniel
 Holda, Phillip
 Hork, Barbere
 Horn, Kathryn
 Hoshaw, Janet
 ilig, Rite
 Jeckson, Teylor
 James, Rebecca
 Janske, Richard
 Jerome, Neise
 Jessen, Reymond
 Johansen, Judy
 Johnson, Derlene
 Johnson, Keith
 Johnson, Nancy
 Jones, Cetherline
 Jones, Sylvie
 Juliano, Richard
 Jurmen, Glen
 Justus, Judith
 Kachmen, Myre
 Kadiec, Tyra
 Kaji, Joyce
 Kerdamitchis, Anthony
 Karner, Cerol
 Karouzos, Deen
 Kelly, William
 Kelton, Kathleen
 King, Kathryn
 Kirkpatrick, Joseph
 Kissin, Mercie
 Kivi, Lee
 Klaeren, Barbare
 Klein, Carole
 Kleist, Kirk
 Klempler, Susan
 Klimek, Glorie
 Kloris, Terry
 Klug, Joenn
 Knoebel, Richard
 Kohnke, Rudi
 Koianski, Marguerite
 Kolman, Roneld
 Kopsien, Eleenor
 Koran, Thomas
 Kotsch, Dore
 Korrison, Mary Gilger
 Kozilk, Cesimir
 Kozuch, Cetherline
 Kreuse, Elaine
 Kreuter, Michael
 Kroi, Weyne
 Kruscinski, Susen
 Krzemien, Ritchie
 Krzywiski, Petricie
 Kukle, Gell
 Kurz, Richard
 Kuska, Kethleen
 LaCerra, Fred
 LaMorte, Charles
 Laabs, Mareimarie
 Lambert, William
 Lang, Richard
 Langwell, Gery
 Leonard, Anna
 Less, Lorreine
 Lewin, Reate
 Liang, Pang
 Lindquist, Carroll
 Liss, Deborah
 Loebman, Fred
 Lorentz, Glenn
 Lukosus, Mary
 Lynch, James
 Lynch, Mary
 Maier, Sally
 Mahone, Deborah
 Mandell, Debra
 Marek, David
 Marchionne, Donne
 Margaris, Julia
 Marri, William
 Martin, Carol
 Mathews, Kenneth
 Mayor, Robert
 McCarthy, Mary
 McCloud, Doris
 McCoy, Marie
 McDaniel, Meureen
 McDowell, Barbara
 McElwain, Angela
 McGivern, Alice
 McGuinness, Kathy
 McWright, Selene
 Mesa, Ziola
 Messuck, Merilyn
 Metzger, Marlin
 Meyer, Mary
 Meyer, Richard
 Meyers, Don
 Meyers, Kathy
 Mazzano, Cathleen
 Mhoon, Juenita
 Michalskk, Judith Lux
 Mikiautsch, Betty
 Mild, Linde
 Miliard, Ellen
 Miller, John
 Minarik, Pamela
 Miripoi, Jerilyn
 Mitchell, Constance
 Mitchell, Dorothy
 Mitchell, Merlene
 Moreles, Gerge
 Morris, Marilyn
 Mowbray, Deboreh
 Murik, Gittle
 Murkowski, Janet
 Murphy, Kethleen
 Naliwajko, Wasil
 Neiman, Elizabeth
 Newman, Michael
 Ng, Mona
 Northcut, Minnie
 Ogawa, Florence
 Ohka, Jenet
 Okrei, Roman
 Omuro, Christine
 Oppilger, Diene
 Orr, Lucille Benhem
 Ourach, Geil
 Pece, Arlene
 Parla, Anthony
 Paske, Denise
 Paule, Kristlne
 Pearce, James
 Pellegrini, Linda Quillic
 Pene, Aya
 Pennisi, Sarah
 Penzel, Marilyn
 Perry, Margaret
 Peters, Stephen
 Petersen, Eve
 Piller, James
 Piper, Ruth
 Plomin, Karen
 Pomlanek, Petricie
 Ponton, Kathleen
 Perges, Nencie
 Perstner, Nancy
 Postregna, Barbara
 Powell, Christine
 Priess, Richard
 Procopio, Anthony
 Provada, Berry
 Quero, Victoria
 Quinn, Martin
 Raimondi, Anne
 Rapoport, Barry
 Raymond, Patricia Vogen
 Reilly, Leendra
 Reising, Carol
 Rettlich, Ricky
 Rhone, Julia
 Ridoiff, Richard
 Rinehart, Lindalee
 Rivera, Gloria
 Roberts, Helen
 Roberts, Timothy
 Rodriguez, Jose
 Rogai, Eugen
 Rogers, William
 Rosenbaum, Don
 Rosenkranz, Karen
 Rosenthal, Mildred
 Ross, Donald
 Rossman, Michael
 Rothman, Jeri
 Rotter, Randi
 Rottman, James
 Rowe, Amelia
 Rozanski, Robert
 Ryan, Kathleen
 Ryan, Robert
 Saccomonto Carol
 Samuelson, Valerie
 Sandroff, Howard
 Sans, Vita Bruno
 Sarama, John
 Scannell, James
 Schaefer, Lee
 Schaeffer, Renee
 Schenk, Dennis
 Schmitz, Sally
 Schott, Mary
 Schuda, Donna
 Schultz, Rosalie
 Schwartz, Robyn
 Schwartz, Ronnie
 Seebacher, Roger
 Segal, Marvin
 Senner, Terry
 Serrano, Carlos
 Seshadri, Barbara
 Shapiro, Marcie
 Shell, Dawn
 Sheppard, Kathleen
 Sheppark, Mildred
 Shereos, Katherine
 Sherman, Marla
 Shewski, Lois
 Short, John
 Shlowei, Marcy
 Shurtleff, William
 Siegel, Tanise
 Silvestri, Paul
 Simms, Mery Lou
 Skinner, Gregory
 Skonie, Stephen
 Smith, Beverly
 Smith, Patricia Anne
 Snider, Ozell
 Sniezewski, Joan
 Sobolewski, Patricia
 Sohn, Andrew
 Somerman, Michal-Ann
 Souffront, Andre
 Spackman, Nancy
 Spence, Debra
 Stealer, Norma
 Steck, Linde
 Stein, Melvin
 Stern, Edith
 Strick, Minna
 Stroh, Julie
 Strom, Keren
 Stull, Merjorie
 Suri, Martha
 Swatek, Margeret
 Teska, Nancy
 Theus, John
 Thomas, Mae
 Thompson, Judith
 Throud, Robert
 Tidd, Katherine
 Torricello, Andrea
 Travers, Kenneth
 Tushbai, Gloria
 Uchida, Lynn
 Underwood, Regina
 Vaidivieso, Miguel
 Valos, Celeste
 VanDeCerr, Lawrence
 Vann, Larry
 Vichek, Vincent
 Voitk, Linda
 Walsh, Mary
 Waiton, Richard
 Walz, Barbara
 Wandick, William
 Wang, Sheron
 Weingerg, Evelyn
 Weissmen, Dele
 Weniger, Barry
 Wenshe, Christine
 Whitlock, Kethryen
 Whitney, David
 Wiegel, Linda
 Wlemhoff, John
 Wilkins, Elizabeth
 Williams, Cendece
 Williams, Leroy
 Williams, Ruby
 Wilson, Anna
 Wilson, Creig
 Wolf, Peule
 Woodbury, Alfred
 Wurzel, Cerolyn
 Yemauchl, James
 Younan, Pauline
 Zeitler, Paul

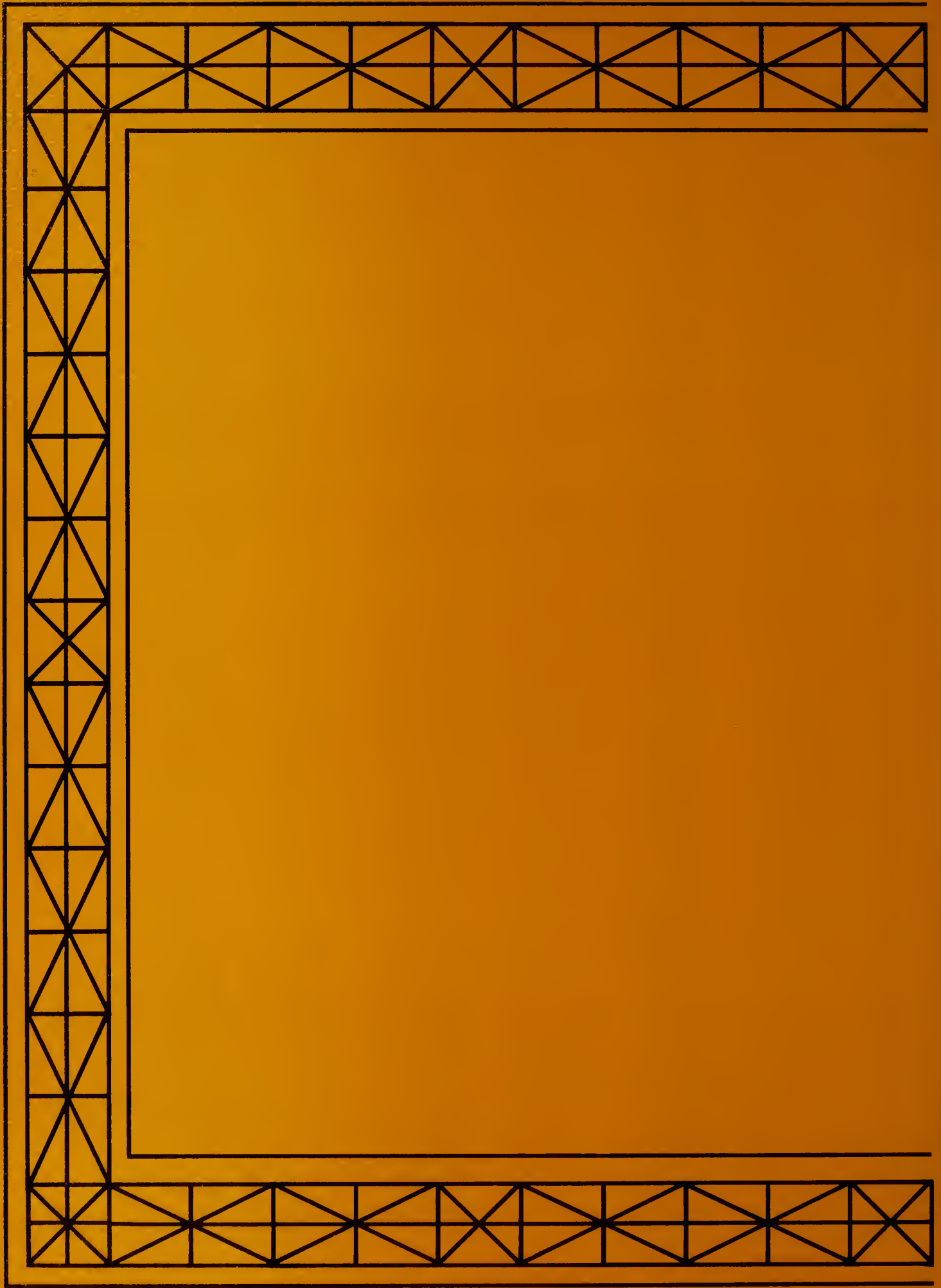



**SPECIAL
EVENTS**

HONORS
CONVOCATION
MARCH 29, 1973

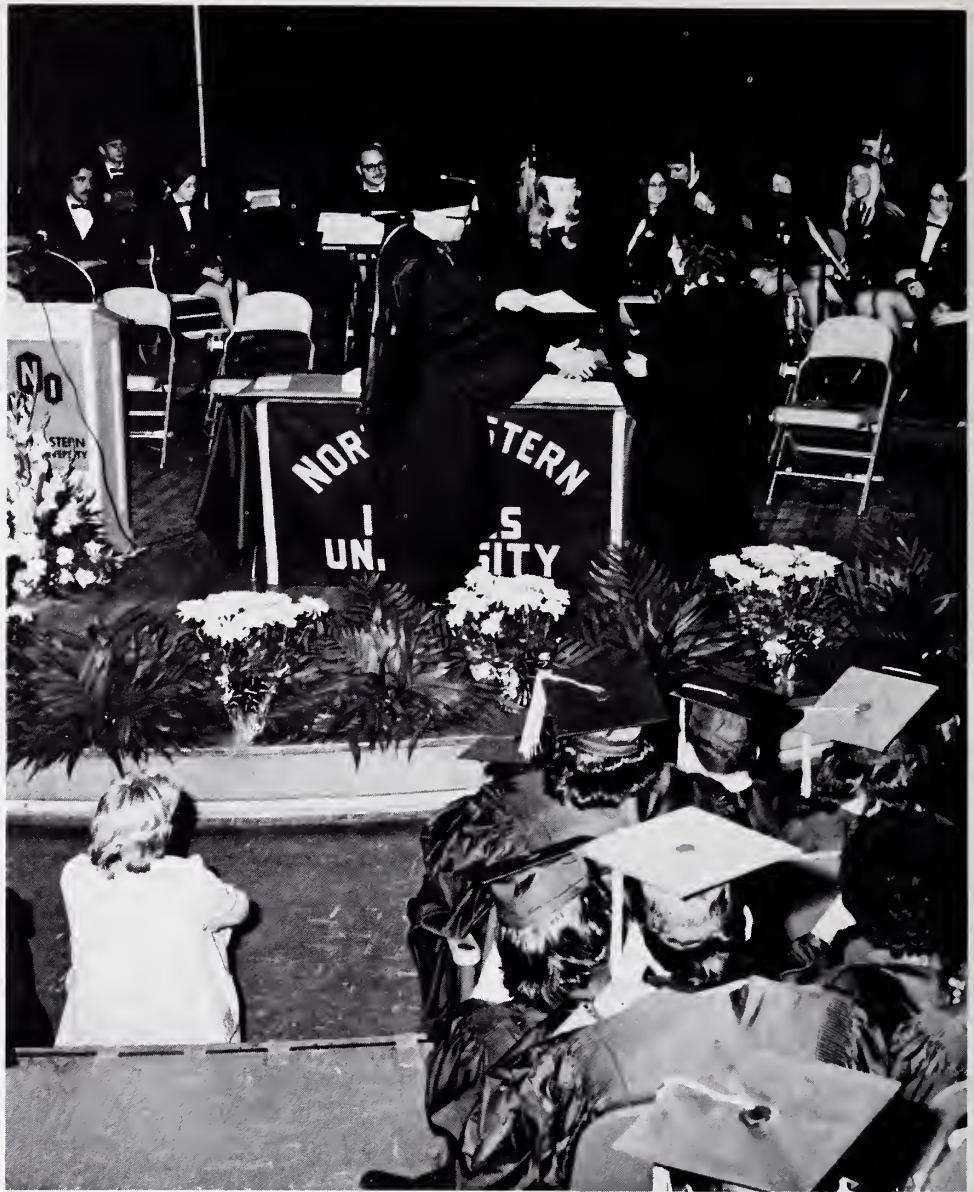



HELP, HELP, THE GLOBOLINKS!

MARCH 29, 1973

Musical and Stage Director: Marcia Lewis
Assistant Musical Director: John Carsello
Technical Director: Durward Redd
Stage Manager: Mark Anderson
Choreographer: Tonkya DeHavia
Temple Beth Israel Junior Choir Director: Judith Karzen

Cast of Characters

Tony Michael Lanz or Charles Cincotta
Emily Susan Klein
Dr. Stone Douglas Hubbard
Timothy Richard Piskator
Madame Euterpova Maria Lysandrou-Murphy
Mr. Lavender-Gas Ricky Rettich
Dr. Turtlespit Carl Johansen
Miss Penelope Newkirk Brenda Pastin

Plus Children and Globolinks





CLASSROOM BUILDING DEDICATION

APRIL 2, 1973





NORTHEASTERN ILLINOIS UNIVERSITY

CONCERT BAND

presents

the PRESIDENT'S CONCERT

In Honor of Dr. Jerome M. Sachs,
Retiring President of
Northeastern Illinois University

APRIL 9, 1973



From Concert Program:

"The University Band presents this concert in honor of Dr. Jerome Sachs, retiring President of Northeastern Illinois University. Dr. Sachs will retire Sept. 1, 1973, after leading the university through its first ten years of existence. These were important years, at times most difficult and always strenuous. It is a mystery to us who work with students organizations that Dr. Sachs found the time and energy to support by his presence at our concerts has caused envy among my associates at other universities who are not as fortunate. A special word of thanks is due to Mrs. Sachs who has never missed a concert except for illness. The band owes much to the support of Dr. and Mrs. Jerome Sachs."



FOLK DANCE FESTIVAL

APRIL 5, 1973







APRIL GRADUATION

ORCHESTRA HALL
APRIL 18, 1973



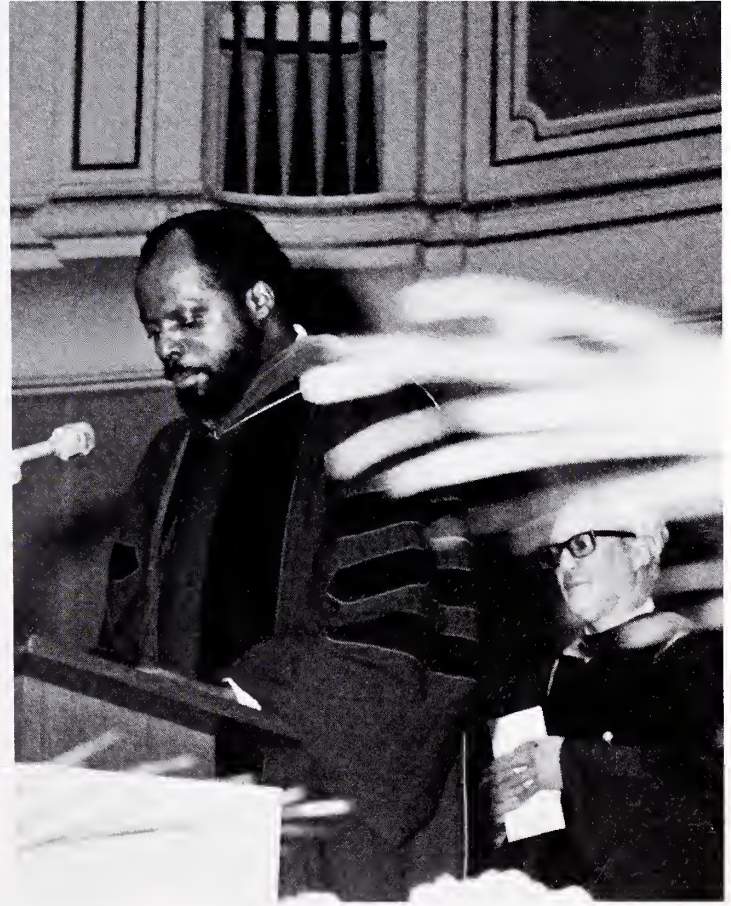

ANN SMITH
RECITAL

JUNE 19, 1973





DR. SACH'S
RETIREMENT
DINNER

JULY 11, 1973



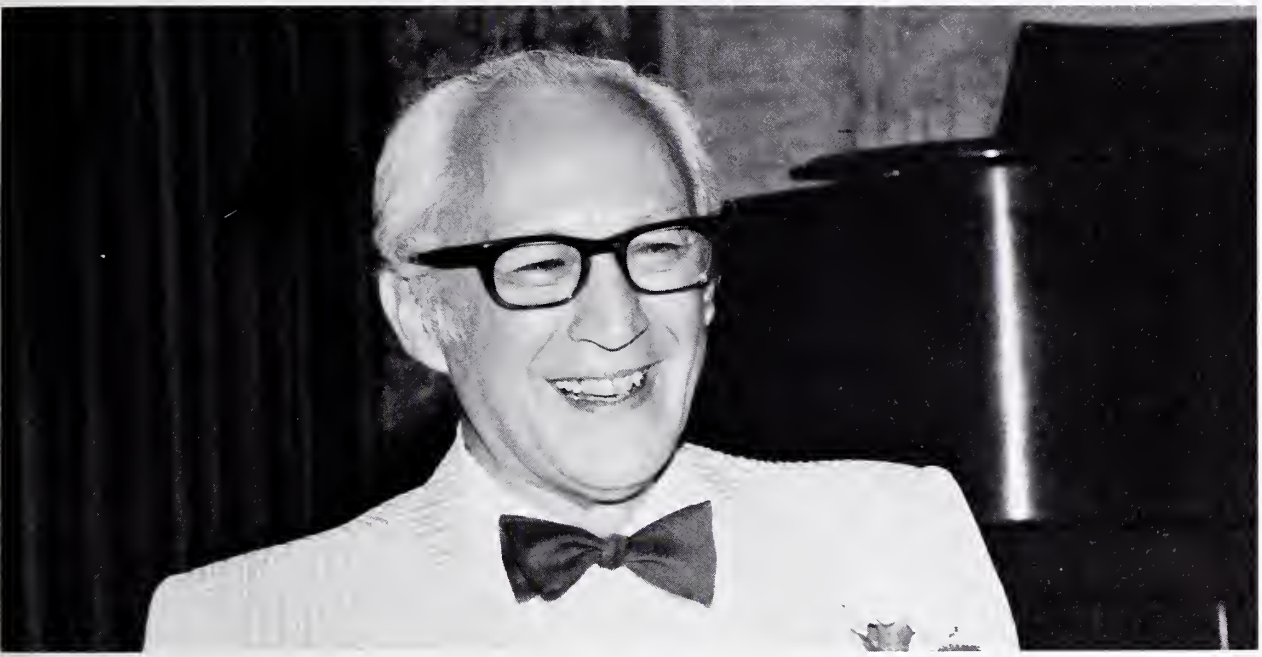

RETIREMENT DINNER

AUGUST 5, 1973



On August 5th, 1973, a Retirement Dinner was given at the Napoleon Room of Fontana D'Or to honor the following professors who were retiring from Northeastern at the end of August:

- Mr. Raoul R. Haas
Associate Professor of Education
Executive Director of Admissions,
Records and Continuing Education
- Dr. David Rappaport
Professor of Mathematics
- Dr. Jerome M. Sachs
Professor of Mathematics
President of Northeastern Illinois University
- Mr. Maurice Yochim
Associate Professor of Art

Our best wishes to these four men whose records of long service to Northeastern has been much appreciated.

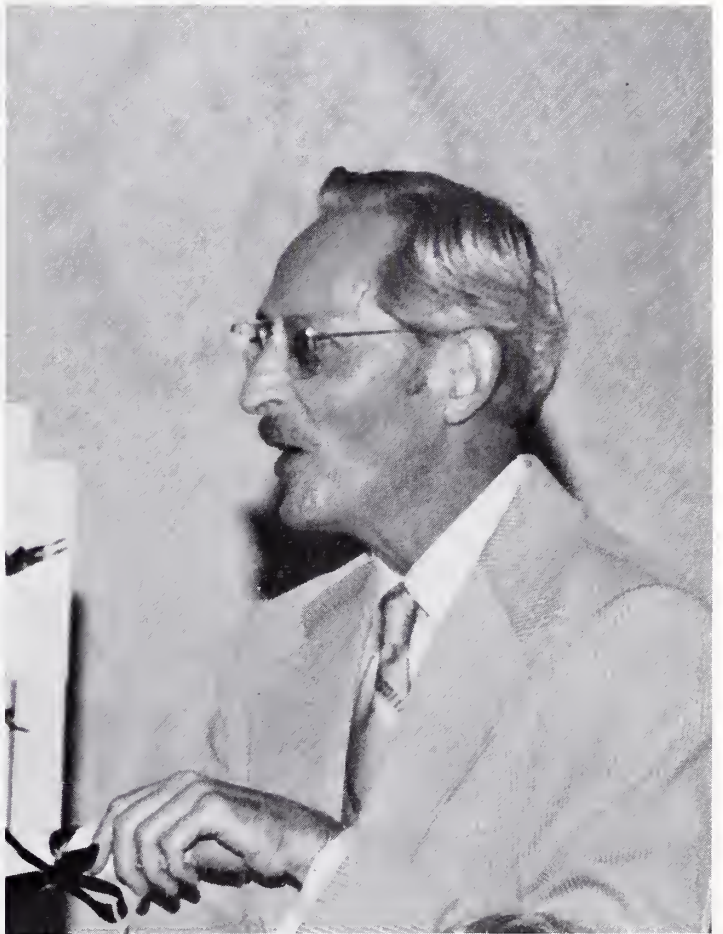

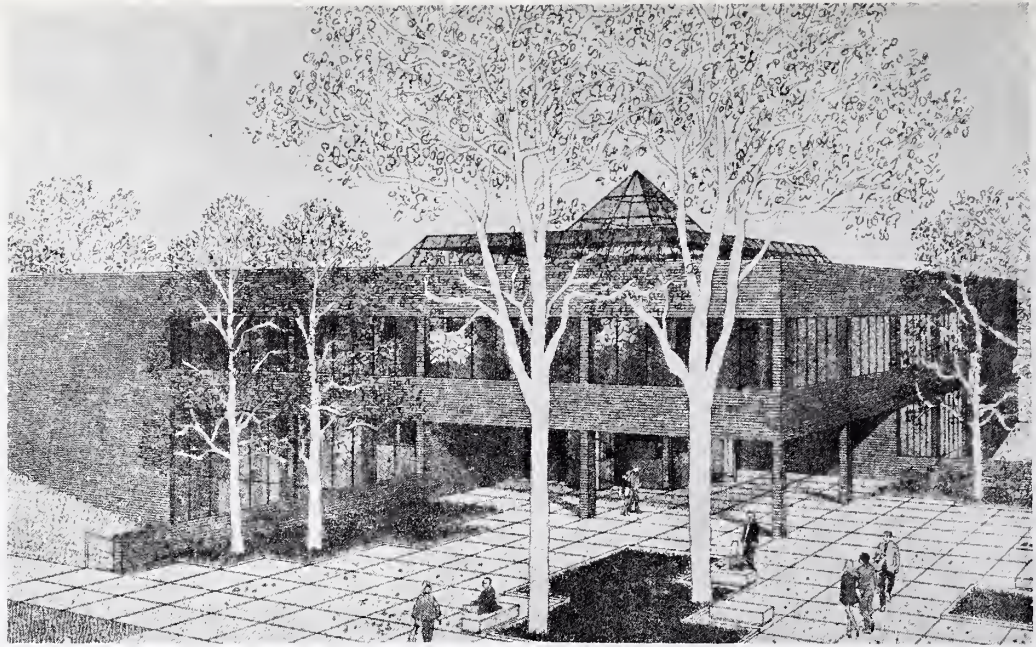

UNI COMMUTER CENTER

GROUND BREAKING

AUGUST 7, 1973



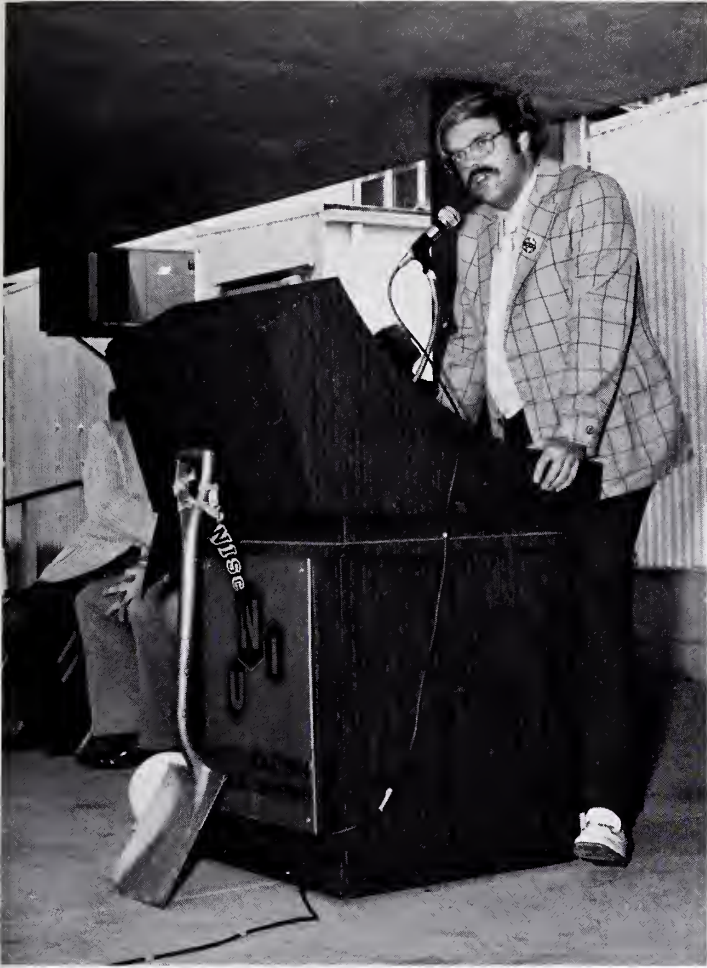

JANE FONDA
AT NORTHEASTERN

SEPTEMBER 26, 1973





INTERPRETERS' THEATRE
PRESENTATION
OF
LITTLE MURDERS



ABOVE: Wedding Scene from **LITTLE MURDERS**



UNI
CONCERT
SERIES

IN
BEE
SHARP



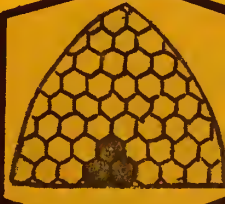

BEE

SHARP

HIVE

GUS GIORDANO DANCE COMPANY OF CHICAGO

Gus Giordano's program set an evening of American jazz dance to music that made the audience move October 2, 1973. The dance medley acted as a warming up exercise for UNI's Performing Arts week. Sponsored by the Commuter Center Activities Board, the performances coincided with University Celebration Week.

The selection "American Heritage" provided traditional music choreographed in the American jazz dance style to begin the week's programs. "Heritage" included a suite of Civil War music and dances.

Metronomes of Various American composers were timed down the "Dance Decades." The company reviewed jazz dances from the 1920s to the 1970s.

The ensemble dedicated its "Tribute" piece to the originators of American jazz dance and music.

The Gus Giordano Dance Company of Chicago, under the direction of choreographer Giordano, is primarily dedicated to focusing on American jazz dance as a performing art. The purpose is to show American audiences jazz dance (America's folk dance) by presenting it in concert form.

Although the repertoire is mainly American jazz dance from tap to rock, the dance works include modern dance and ballet. Because of its variety of expression and mood in American jazz music and dance, the program has been designed to appeal to many audiences. The dance works are programmed to reveal American jazz dance as an art form.

A small touring group of six dancers, Giordano's Company originated in 1968. Its dance music is on tape. The ensemble is costumed but carries no sets.

With the honors Giordano and his group have been awarded since 1968, they have little need of props. In 1969, Giordano was the winner of the NET-TV award of excellence and served as a professor of the Paris American Academy in France. In 1970, Boston cited him with the most distinguished dancer award. He won two TV Emmys and was author of the book **American Jazz Dance**. Giordano has done the choreography for Northwestern University's Waa-Mu Musical and for WTTW-TV.

The Gus Giordano Dance Company had appeared at some thirty colleges and universities before performing in the auditorium of Northeastern Illinois University.







Wendy Webb



K
E
L
L
E
R

&

W
E
B
B

"But this is a movie not a lifeboat!" Spencer Tracey's line referring to his name preceding Katharine Hepburn's on the marquee might apply to the stringing of Keller and Webb as #1 Keller and #2 Webb. Keller is a 23-year-old; Webb, a 22-year-old girl.

Mark Keller and Wendy Webb appeared in the UNI auditorium October 4, 1972 during Performing Arts Week. Their sound was characterized by Wendy's "Joan Baez/Grace Slick" vocal interpretation of Mark's lyrics. Their guitar and piano passages were accented by chilling harmonies and clean harmonica.



Since 1965 both Mark and Wendy have played professionally in various rock groups and later as single artists before joining forces in 1970. They have been performing their original acoustic rock in the Chicago area for two years. Chicago spots they have appeared at include the Quiet Knight, Earl of Old Town, Gate of Horn and Smile Chicago with such artists as Pat Paulson, Robert Klein and Steve Goodman.

Keller and Webb have a growing college reference list and are currently negotiating distribution rights for their first album.

Whether their names play first string or B string, Keller and Webb run a tight ship.



BREWER & SHIPLEY

Hummable, gently persuasive melodies were made by Brewer and Shipley in the auditorium October 14, 1973. Mike Brewer and Tom Shipley's voices were together in rich blends of melancholia or gaiety. The citybillies' music was free flowing and relaxed yet encompassed heavy political and contemporary lyrics in soft sounds.

Brewer and Shipley are both natives of Middle America. Brewer is from a dust section of Oklahoma while Shipley hails from Ohio. They were performing individually when they met in Kansas City. They later got together in California and started writing music in Los Angeles.

Simply speaking, hits seem to explain everything that happened before in the professional and personal life of an artist. Hits make everything seem simple, though it never was or is.

In the case of Brewer and Shipley, the simplistic story goes: Two

folksingers who wrote their own material lived and believed in being free on a farm in Kansas City with their wives and children, where they were all happy. One day, the two folksingers made an album in far off San Francisco. A single record is taken from the album, "One Toke Over The Line," and is a hit. The album, called "Tarkio," is also a hit. Everyone lived happily ever after.

When "Tarkio" was released, everyone could sense something big around the corner. The single, "One Toke Over the Line," was pulled from the album and hit the top ten. The album bounced onto the charts. Their latest album, "Shake Off The Demon," has also hit the charts, and the title song released as a single also promises to be a success. The years that Brewer and Shipley had put in, their belief in their musical and personal life styles had paid off.

How do you keep 'em down in L.A. after they've seen the farm?





CHET NICHOLS

Between Reno and Paradise is situated Chet Nichols' rural retreat. Gambling is sadly lacking in Reno (Kansas) and the angels are not in great abundance at the Paradise Traylor Court. There's lots of wide open spaces, peace and solitude though. There's also Chet Nichols—poet, musician, singer, songwriter and recording artist.

Chet lives on a farm with lots of cows who periodically wreck his garden, and Chet has all manner of vegetables getting on. Lots of stuff he doesn't have to plant. Get the hungries and relief is only as far away as the local mulberry tree or honeycomb. This is part of the reason Chet lives in the country. The air is clean, the barn full of hay and the roar of a stray plane can be clearly heard. The good old country comforts are all at hand.

His house is comfortable and well worn. There's an old upright piano that Chet messes around on. The furniture is mostly Salvation Army chic and a few posters adorn the walls, the most prominent stating "Vern Miller For Attorney General."

The farm serves as the base of his operations. It's a place to land after a couple of weeks on the road, which is where Chet can be found with increasing regularity these days. It was in October of '72 that he traveled to UNI. So, the road is not new to Chet Nichols.

Raised in Wilmette, Chet got into music at an early age. By the time he was four he had already composed his first piece on the piano. In those early days his main axes were the cello and piano. He knew a couple of guitar chords, but didn't get his first six string until he was twelve. Down in Tijuana with some relatives he did a bit of old fashioned bargaining and got himself an el cheapo Mexican guitar for \$8.50. Down from \$35.00, it proved a sound investment. A lot of practicing and listening to Chuck Berry records led him into a Chicago based band known as the Chosen Few. This was around the time the Stones were invading America and the Chosen Few were obviously influenced. They'd do lots of rock 'n roll like "Johnny B. Goode" and "Great Balls of Fire," plus a few of Chet Nichols' originals. They played together for four years and were a rock band in all respects, namely they went in hock for their equipment. "We'd taken all our money and bought equipment. So we'd play all these gigs and nobody would get any bread."

By 1966 the Chosen Few had managed to become one of the big bands in Chicago, right up there with the Shadows of Night and the Delvettes. Then the band broke up. Members went off to school and the U.S. Army took its toll. Chet got himself into folk music. He pawned all his electric equipment and got himself the Gibson which he still uses today.



For a while he had this gig with two folksies in an ice cream parlor. It was around this time that Chet decided he didn't care much for singing "Blowing in the Wind." "I didn't want to perform sets containing other people's songs. I'd go to a club and watch someone do someone else's material and I couldn't get off. And I knew a lot of other people that couldn't get off. And I was sort of aiming myself at getting other people off. Cause that's what good music is all about."

So Chet went solo doing his own material and hit the road with time spent in Oklahoma City and on the coast. Eventually he drifted into Lawrence and the University of Kansas. He spent two years at KU and came within a few hours of graduating. He dropped into music full time playing at places like the Pawnshop in Lawrence and the Vanguard in Kansas City. It was during his Vanguard stint that Good Karma Sutra Records entered his life. Good Karma owned the Vanguard and managed Brewer and Shipley. Soon Chet Nichols was added to the roster and the association has proved mutually beneficial.

His first album, "Time Loop," has been released already. How it came to be recorded is quite a story and getting the

album placed took a long time. But then a strange thing happened sometime in September of '70. Chet and his manager, Gary Peterson, were playing with a ouija board and they asked it about the record. The answer came out something like "Budda in October." Needless to say that response blew their minds. And true to its word in October, 1971, the word came from the Budda Group Records and the album was set to roll.

People are behind Chet and really dig his music even if one overly enthusiastic supporter told him, "You could be the next James Taylor." Chet muttered something about, "That's like saying I'm a 1954 Buick."

James Taylor nor car is Chet Nichols. He puts a lot into each song he sings. Unlike Sweet Baby James his songs do not sound the same. They are not countless variations of "Fire and Rain." There's plenty of variety in "Time Loop." From slow, folky ballads to rockers, it's all there. And as Chet says, " 'Time Loop' is a good solid statement. It's fun. It's funky. It's got variety. It doesn't stick in one place." This is also a pretty accurate description of Chet Nichols.

The Insider



THE MONROE DOCTRINE



"Let's bee sharp!"

On the left hand page is the Monroe Doctrine as it appeared with the Everly Brothers.

Above is the number of the Monroe Doctrine who per-

formed in the north dining hall on November 1, 1972.

The honey flowed straight from the comb out into the concert.



Liberation is the purpose of the Nu Liberation Art Unit whose music is an art form. It is through the Unit's music that the performers strive to free themselves and those who hear them. The Unit believes that freedom in one form or another is a basic desire of all people. In music, it takes a type of freedom for a person to enjoy all forms.

The Nu Liberation Art Unit, under the leadership of George Taylor, was organized in July 1969. Its original name, New Jazz Ensemble, was changed to New Liberation Unit and presently Nu Liberation Art Unit. Currently associated with Young Audiences, Inc., the Nu Liberation Art Unit has had the opportunity to perform in many parochial, private and public schools as it did at UNI on December 5, 1972.

COLONY IN CONCERT

"We have also appeared in several television performances," said George Taylor. "Our group has been enthusiastically accepted by the audiences at each performance."

Taylor, woodwinds instrumentalist and composer, began studying the alto saxophone when he was seven, under the direction of William Ziegler. He continued studying through his school years, performing in the school orchestra and dance band and while in service. Then he studied the clarinet as taught by Michael Guerra. Taylor later broadened his scope by taking music therapy at Combs College of Music where he perfected his performance on the tenor saxophone, clarinet and flute.

A scholarship allowed Taylor the freedom to major in music education at the Philadelphia Music Academy. Donald Montenaro of the Philadelphia Orchestra added to his skill on the clarinet and Frank Varsaci on the flute.

Kenneth Kellem began playing string bass when he was fourteen under the tutelage of Larry Messinger. He continued his musical training through school, performing with the orchestra and band. Kenneth is presently studying at the Philadelphia Music Academy under the direction of John Lamb. KK has traveled and performed with many local groups and takes his stand among musicians in the area.

Emanuel Thompson, drums, became interested in percussion instruments at the age of ten and began taking lessons while in the public school system. His musical training extended through his school years with participation in many musical programs. Emanuel has traveled and performed with Jimmy Smith (one of the top organists in his field), Horace Silver, Joe Henderson, Freddie Hubbard, Sonny Stitt, Chick Corea and Gato Barbieri.

John Blake, pianist-violinist and composer, received his early musical training at the Settlement Music School. He studied violin under the direction of Edgar Ortenberg and piano with Mrs. Esther Cinberg. Continuing his musical education through school, he participated in the school orchestra and the Settlement Music School string ensemble.

When graduating from high school, Blake won a music scholarship to West Virginia University where he was very active in the musical arts. He received his bachelors degree in music in May 1969. John has performed with Alice Coltrain and has recorded with Archie Shepp.

At one of the Unit's earliest performances a critic wrote about John Blake's composition, "Love and Nature," ". . . Blake's clean sweeping violin movements, collectively with vigorous free-controlled drum and smooth bass lines, culminated in one of the strongest performances by a relatively new group to emerge."

T H E W H I Z K I D S

Two young men who were as buzzy as bees in the UNI auditorium January 16, 1973 were the Whiz Kids. They are the Whiz Kids because while Ken Michalik whiles away on the drums, Pat McCaffrey twists, turns and tickles the keys of two or three instruments. The aim is to make a sound as if it came from a band of at least four, maybe five or six players.

"One of the hardest things," Michalik says, "is to reach out to the audience and draw them in. You can hunker down behind your instruments all night and really be technically great, but nothing happens until the people come in and go along with you."

Ken is the frenzied, bearded percussionist surrounded by cymbals and drums, arms flying and feet stomping, filling in and backing up Pat. Michalik supplies a strong, heavy beat needed to make the Whiz Kids the rock and roll band that it is.

Pat is Mr. Versatility crouched behind his organ with the electric piano perched on top. His feet are deftly pumping the organ bass pedals while his hands are pounding or caressing the keyboards. Once in a while he frees a hand to add a saxophone to the Whiz Kid musical melange. McCaffrey plays the electric organ and piano as if it were a guitar, bongo, harp and at the same time plays the saxophone.

"We enjoy variety and try to encompass everything," Ken says, but we have our own distinctive sound. There are other two-man outfits in the U.S., but none use the organ and sax and sound like three, four or five."

Blues, country, western, rock bordering on soul and all the rest are in their bag. They are working on a single record mixed by MoTown technicians from Detroit and an album of all original material is in the planning stage at least. Al Naili, their manager, has plans to take them from coast to coast.

A 1968 graduate of the University of Michigan's Music School, McCaffrey also plays the soprano sax, oboe and electric violin. Ken Michalik was graduated last June from Eastern Michigan University. Both were music education majors and some day may teach, but now they're too busy making the Whiz Kids sizzle.

The performance of the Whiz Kids depends as much on Michalik as McCaffrey. This barefoot percussionist's showmanship (besides alternating and combining vocals with Pat) can be light and accompanying when the situation demands it. Yet he will turn on with a frenzy to convulse the most bizarre, self-generating networks of thunderstorm like riffs and rolls.

A shotgun impression on first seeing the Whiz Kids is likely to reveal quick, distinctive sound, good lead voice, bass player, solid drums, well blended organ, piano technique and a sax. On seeing just two performers, one is led to wonder where the rest of the crew is hiding.

But this aptly named rock duet has a solid musical background and both members are seasoned performers. Past stands have included shows with Savage Grace, Alice Cooper, SRC, Amboy Dukes and Brownsville Station. Each in his separate field appears limitless, yet they lap one another well instrumentally as well as vocally.

As Ken explained, "Pat does most of the music. I do most of the words. We both do the arranging."

Their tight arrangements and performance, their instrumental virtuosity and versatility, and a unique sound system set-up that displays their talents for the greatest effect, create a sound that most four or five piece groups would envy. The UNI audience wasn't the first one to keep checking the stage to see if the Whiz Kids don't have two more people.







Can a male nurse from Oshkosh and a correctional worker from Milwaukee find true happiness, fame and fortune together? If it's for laughs, they can and they did on January 23, 1973 at UNI.

And laughter is what the team of Joey Edmonds and Thom Curley is all about. The careers they left behind may seem strange backgrounds for show business but this comedy twosome is finding no beesness like show beesness.

They teamed up less than two years ago and already their credits include numerous appearances on the Johnny Carson, Dick Cavett, Merv Griffin, David Frost, Mike Douglas and many special guest shows.

Overnight successes? Not really. Their achievement took years of toying with ideas, years of stage experience and one of the most intensive training situations two performers could ever be faced with.

The stage experience belongs to Edmonds, who has a diploma from St. Luke's Hospital, Racine, Wisc., but never practiced the nursing trade. For six years he worked as a singer in clubs, concerts and stage.

The toying with ideas was Curley's, who did work in the prison field. Armed with a couple of college degrees he practiced his profession in Milwaukee, at the halfway house for prisoners among other places.

In 1969 and not completely satisfied, Curley decided to heed his friend Edmonds' urging to enter comedy.

With no routines and no writers, with their names painted on the side of a Volkswagen, the duo embarked for four months on the high school circuit, three shows a day in hourly hops, skips and jumps around the midwest.

Training? And how. Many of their best routines happened as early improvisations, sharpened by the need to think crazy quickly in front of hip teens.

"Working together became something we sensed," Edmonds explained. "We had to adjust fast. Thom is the crazy one, and it was sometimes hard for me to figure out where we were going. But that wasn't for long. We're on the same wave length anyway and by the end of the high school tour anything could happen and we'd both be right with it."

"I get pretty far out sometimes and Joey's the one who pulls me back in," Curley said. "He's got the experience to judge. I'll think of something and he'll say 'that won't work' but if I insist, he'll go along with it and we'll use it. It may crack me up but it may leave the audience cold. He was right—again."

"I would say 75% of the ideas come from Thom," Edmonds adds. "But by the time we've polished and tossed ideas around and thrown out this and added that, the contribution is about 50-50."

"I don't think we're really an act that completely breaks up a nightclub audience," Curley said. "I mean, devastating one-liners and hysterical laughter. We're gentler than that."

Curley's wrong, if you go by a recent night when you couldn't ask for more hysterical or enthusiastic responses. But the nuttiness is sophisticated and requires audiences to accept the implausibly imaginative an on and off likelihood in nightclubs.

The team still doesn't have writers and maybe never will. "This is not the kind of act you can put jokes on paper form."

Both young men are as fresh, enthusiastic and intelligent as their comedy. They also have an enjoyment, respect and tolerance of each other, essential qualities of spending hours together on stage and hours of think sessions off stage.

"We're very close," Edmonds says seriously and then adds with a grin, "Heaven help me, I'm even beginning to understand Thom's mind."

JOEY EDMONDS AND THOM CURLEY

NATIONAL THEATRE

On the evening of January 29, 1973, the CCAB concert series presented the National Theatre of the Deaf's new production of "Gilgamesh."

The epic of "Gilgamesh" is the oldest known literary work. It was inscribed on clay tablets 1500 years before Homer. It is a compilation of Sumerian legend and mythology, with gods and god-men as varied, colorful and lusty as those in Greek mythology. It is surprising to realize there is a clear connection between the Sumerian and Greek myths. Perhaps most startling is the pre-Biblical account of The Flood—an almost exact parallel of the Old Testament account.

The story is concerned with the man-god Gilgamesh, ruler of Uruk, who seeks to inscribe his name forever in the great books of heroes with his friend Enkidu, a wild man from the mountains. He then seeks everlasting life in a haunting voyage to the underworld to find Utnapishtim, the only man ever to conquer death.

The story is a mysterious and humorous journey that weaves among the gods, their monsters, and the men and women of earth.

The Gilgamesh tablets were discovered in Assyria in the mid-nineteenth century, and the work of decoding and analysing thousands of tablets is still in progress.

The work has received increasing attention from scholars, and now the theatre has discovered the richness of this new world of mythology. The production has been developed through four months of rehearsal by a theatre company which excels in the art of story telling, using visual and spoken language and a full musical background.

"Gilgamesh" is directed by Larry Arrick, with settings by David Hays, costumes by Fred Voelpel and lighting by John Gleason. There is a full musical score.



OF THE DEAF

When the national Theatre of the Deaf presented "Gilgamesh" in the UNI auditorium, it was on its eleventh nationwide tour.

Since the founding of this theatre company for the deaf six years ago, the world has acclaimed an exciting new theatrical form. Using the superb ability of deaf people to communicate visually, plus their natural acting talent, the O'Neill Center National Theatre of the Deaf fulfilled a long-planned project—a fully professional permanent company. In fact, it is the only Equity-scale full year touring company in America.

The National Theatre of the Deaf has to its credit ten national tours, two Broadway runs, five tours of Europe and Asia, three films and numerous national and international television appearances. The almost instantaneous success resulted in the company's being given a limited run on Broadway after only a year and a half of performing. Acclaimed performances in England, France, Italy, Yugoslavia, Norway, Holland, Denmark, Sweden and Israel, have further attested to the remarkable magnetism of these actors.

The National Theatre of the Deaf is designed for all audiences. Its specific purpose was to create a new and vibrant theatre form, a source of exuberant pleasure for all. The combination of sign language, voice, mime and music opens new horizons of meaning to the public. Audiences who have seen the troupe immediately realize that this exceptionally handsome company is concerned with unique performances. This is not social work, but theatre.





MUDDY WATERS

Honeybee and scores of others of Muddy Waters' tunes have been recorded by artist after artist and group after group attempting to catch and capture the feeling he relays. Muddy Waters is probably the most imitated blues artist of all times. "I'm Your Hoochie Koochie Man" and "Got My Mojo Working" as well as "Long Distance Call" and "Baby, Please Don't Go" have all supplied other artists with blues material. Muddy supplied UNI with it February 8, 1973.

Born McKinley Morganfield on April 4, 1915 in Rolling Fork, Miss. Muddy Waters is in direct line of descent from the great blues singers of the Mississippi delta cotton farming area, a land flowing with milk and honey.

In his earliest recordings made for the Library of Congress in 1941 and 1942, he revealed himself a master of the fierce, declamatory delta blues. His voice high and anguished, underlined by an insinuating and rhythmically complex guitar accompaniment, centered around his striking bottleneck playing. From the very outset his recordings were stamped with a powerful, passionate vitality, possessing an immediacy, raw force, a total lack of artifice and a surging rhythmic tension that provided a much needed freshness and reality after the often empty banalities that had stifled much of the blues of the wartime period and immediately after. Muddy's early commercial records were responsible for lending vigor and passion, as well as direction to the then emerging postwar blues styles.

In the early days, Muddy's popularity shot him from 50¢ a night, a fish sandwich and half a pint of moonshine when he was 13, to \$18.00 with \$10.00 thrown in for the sidemen for a nights work in the mid 40's.

In 1954 came the legendary tune "Rollin' Stone," a number that later inspired Bob Dylan's "Like A Rollin' Stone" and gave both an English rock group and an American magazine their names. From listening to Muddy's records, the late Jimi Hendrix taught himself to play the guitar.

Until the mid-1950's, the music of Muddy Waters and his fellow bluesmen was marketed as race music aimed almost exclusively at black communities.

Today his new audience is largely young whites. Muddy makes numerous college appearances each year, and he plays mostly in white clubs and theaters. Muddy said, "Young whites are more responsive. The blacks are more interested in the jumpy stuff. The whites want to hear me for what I am."

When asked about the white rock groups like the Rolling Stones who have made a lot of money with his songs, Muddy said, "I don't ever give it a thought. If they had never started taking my stuff, I don't know that I could have moved up financially. Sure, they made more money that I did. So what? I'm just glad I did my thing."

As Time magazine said, "Muddy Waters is the king of dirty blues, down-home blues, funky blues or straight blues—most popularly known as Delta or country blues. Of them all, Muddy Waters remains the purest, the most loyal to where he has been and what it has cost him."

"From the jazz festivals of Monterey,
To the blues haunts of Chicago;

From the world's leading rock palaces,
To the campus;

From the basement practice sessions,
To shining recording studios;

From the festivals of rock,
To the small town gin mills;

Muddy Waters is a living legend."



DAN GREENBURG

Dan Greenburg is his name; humor is his game. Author, playwright, screenwriter, actor and occasional stand-up comedian, Dan Greenburg spent his boyhood in Chicago, where, if he is remembered, it is as the second-worst athlete in his grammar school graduating class. Athletic prowess aside, Greenburg made his mark in 1965 as author of the bestselling spoof **How To Be A Jewish Mother**.

When the book spiralled him to popularity, the wry Greenburg was exposed to television audiences and has been seen on the "Tonight Show," the "Today Show," with David Frost, Dick Cavett, David Susskind and with other top television personalities.

Greenburg's writing career continued undaunted by an art-oriented education—a B.A. in art at the University of Illinois and an M.A. in Industrial Design at UCLA. Within a few years he turned out **Kiss My Firm But Pillant Lips** (novel), **How to Make Yourself Miserable** (hardcover best seller, with Marcia Jacobs): **Chewsdays** (sex novel), **Jumbo the Boy and Arnold the Elephant** (children's book), **Philly** (novel) and **Porno-Graphics** (picture book). Greenburg-the-versatile is currently writing a nonfiction novel, **Scoring: A Sexual Memoir**.

So Greenburg can play with a variety of topics from how to be a typical Jewish matriarch—in such areas as food distribution, entertainment, thrift, sex and marriage—to ways of being miserable—such as how to avoid deep romantic relationships and how to lose all your friends.

How did Greenburg make the leap from second-worst athlete to best selling author? In grooming himself for authorship, Greenburg spent five years churning out advertising copy in Los Angeles and New York agencies. (In a prestigious Madison Avenue competition, one of his ads was voted second-best in the least important category.)

He then advanced to managing editor of **Eros Magazine**. His articles began appearing in the **New Yorker**, **Esquire**, **Playboy**, **New York Times**, **Cosmopolitan**, **Saturday Review**. His tongue-in-cheekers for "New York Magazine" included "How Getting Our Air-Conditioner Connected Took Twelve Weeks, Cost \$260.00, And Precipitated A Personal Crisis, A Near-Electrocution And A Neo-Existential Revelation."



Topics often tackled by Greenburg are the traumas and hazards besetting the urban dwelling consumer. For instance, putting your car into dead storage in New York City, which, Greenburg says, "should be done with the same degree of alacrity and nonchalance that you would display in authorizing a highly intelligent trained bear to remove your appendix." He also writes about negligent landlords, crank calls, finding an apartment and dishonest cab drivers.

With his knack for theatrics, Greenburg has written screenplays for Universal, Warner Brothers and M-G-M. He's also done Off-Broadway plays such as "Arf and the Great Airplane Snatch," directed by Richard Benjamin and starring Paula Prentiss, and contributed to "Oh! Calcutta!" And he has a serious acting role in the recent film, "Doc," about which he's written a New York Times article, "Diary of a Frustrated Cowboy."

Dan Greenburg lives in Manhattan with his wife and two cats, Bernie and Ollie. Mrs. Dan Greenburg is Nora Ephron, journalist and author of **Wallflower at the Orgle**.





The surprise and mystery of magic and the beauty of mime combined to make a well-balanced performance by T. Daniel May 22, 1973 in the UNI auditorium. T. Daniel focused his personal mime performance in the tradition of his teacher, Marcel Marceau, but developed his own style of incorporating his knowledge of magic with the technique of mime.

Mimest Daniel attended Calumet High School in Chicago until he was graduated in 1963. He continued his education at Illinois State University where he received a Bachelor of Science degree in 1967 with a major in speech and theatre and a minor in political science. He also received a teaching certificate at that time. Illinois State University was where T. Daniel completed his academic requirements for his master's degree in theatre. In 1969 he attended the opening year of the Ecole Internationale de Mime: Marcel Marceau for the school season. It was here that T. Daniel was formally trained in the art of mime.

Daniel has been performing since 1952 shortly after he received a magic set for his birthday. His first formal performance, where he received his first payment for performing, was at a birthday party . . . and then Cub Scout banquets, church functions, dinners, etc. During these early years of performing he incorporated his interest in ventiloquism and escapology into his magic act. He continued to perform both magic and ventriloquism at conventions, grand openings, and at Riverview Amusement Park, formerly one of the largest amusement parks in the U.S.

His ability as a magician was one reason T. Daniel was asked to demonstrate magic for the National Magic Company at its store in the Palmer House during his senior year of high school. His ability and interest in magic led to his election as president of the then newly formed Junior Magician's Circle of Chicago in 1963 and his being chosen Junior Magician of the Month of June, 1963. These accomplishments continued when he was asked to perform for the Chicago Book Fair for three consecutive years, 1964, 1965, 1966. While attending college, T. Daniel broadened his knowledge of performing by working with Illinois State University's Gamma Phi Circus as a juggler, tightwire artist and unicyclist. His experience has been rounded out by his doing a number of local T.V. shows in Illinois and performing in clubs in Paris.

Before turning his attentions to mime, Daniel was a student of all phases of theatre by directing and acting in numerous plays as well as designing for the theatre. It was while a student of theatre at Illinois State that T. Daniel became interested in mime and met Marcel Marceau during Marceau's tour of the U.S. In 1968. The following year, Marceau opened his school of mime in Paris and Daniel studied there.



T. DANIEL

WHAT IS MIME?

Mime is the dramatic art of non-verbal communication. It uses body movements and positions to express the thoughts and emotions of people, places and things.

Surrounded by space and silence, the mime stylizes everyday movements to create a pleasing and beautiful art of dramatic expression. What was at one time a simple pragmatic means of communications is now a special form of theatre in which a bond is created between the performer and audience. This bond is the imagination. The mime can only place points or movements in space. The audience must connect these points in order to render an imagined world visible. Together they create a silent theatre form of dramatic expression.



BOSCOE

Boscoe was contemporary in mood, message and music March 8, 1973. The ensemble's chef d'oeuvre, "Chocolate

Mundae," was featured at the Thursday evening performance; mid-week-untimely, metronomically-timely.



HAROLD WARNER "Music means . . . expression of all the emotions. We're Boscoe, a group trying to direct ourselves toward more positive emotions through music I hope to reach a level where I don't necessarily play the same as they do other trumpets, but with the same degree of creativity . . . and to use this as a vehicle to relate to black people.



DARRYL JOHNSON "I didn't choose music as a profession, it chose me . . . We feel good because the audience feels good. As a member of Boscoe, it's like a drop within the ocean and an ocean within a drop: the group is the world . . . There's nothing worse than not being true. So the best thing you can do to be closest to the truth . . . is not to tell a nothin'."

REG HOLDEN "Music seems like a language to me . . . The more I listen to different kinds of music, the more different feelings on my part . . . like it's a language within itself. I want my playing to be just like a language—automatic, without mistakes—perfection. . . . And the pictures I get when I'm playing . . . I'm thinking about things not really on this earth . . . about other life . . . and notes relating to that."



RON HARRIS "Music means beauty, satisfaction, total satisfaction . . . groove! . . . I'm still searching . . . The message of Boscoe? Well, if we can get into people's heads and they understand, and they can dig where we're coming from; then there's a kind of agreement . . . an understanding among one another."



JAMES RICE "Music interests me because I dig creative things. Music is a way of making a short story long . . . Through music I want to get my personality across to people."



STEVE COBB "I feel music is a very integral part of black people's lives. It is one of our main motivating forces. . . . Every type of music we hear now is related to "Oh, I love you, baby." But, historically, in different African cultures music was utilized to depict every facet of life. There were songs of joy at birth, songs to eat by, songs to sleep by, whatever, you dig? We in Boscoe would like to direct our music towards relating a message that deals with black people's total experience here in the United States."



PURE FUNK

As Asher Benrubi, vocalist, waxed eloquent, the four other Pure Funk performers provided the musical background on March 3, 1973 in the auditorium. Mike Read and Doug Kennerly were the percussionists, on the piano and drums respectively. String artists were Rob Swaynie on the guitar and Toby Myers playing the bass.

Pure Funk originated at Indiana University in 1969. All of

its members are out of school and now performing professionally. The group plays a variety of musical styles as well as presenting numbers they have written and will soon be recording.

Putting the "Rub-A-Dub-Dub, Five Men and a Little Boy in a Tub" act on the right hand page is the ensemble for the pure funk of it. One of their fans looks on.





Rob Swaynie

Doug Kennerly
Asher Benrubi
Toby Myers
Unidentified Bystander

Mike Read



Feminist art! Black art! Faith Ringgold, black woman artist, spent a day on campus March 15, 1973. The Ringgold paintings were on display in the B-Lounge March 12 through 16.

Faith Ringgold's work is about people and is based on her experience in this country. She has developed her own manner of painting which she calls "Super Realism." Ms. Ringgold tries to capture the conceptual vision of the black image inherent in the sculptures and masks of African art.

Since 1967, Faith has been using a system of painting she dubbed "Black Light." She says, "I use Black Light in relation to the way I see through myself. I work from the blacks and browns and greys that cover my skin and hair and shades of blues, greens and reds that create my forms and textures. My vision of myself necessarily extends to colors of everything else in the world."

Besides this color principle, Faith has perfected a poly-rhythmical space based upon ancient African design. Ms. Ringgold has liberated her pictorial conceptions from the gravitorial concepts of up and down. This requires viewers to look at her work from all directions.

"If black art is art at all, it must be expressive of some deep and pervasive truth. And for the black artist in America the most pervasive truth . . . is the unmovable reality that he or she is black in America. To deny this reality, consciously or unconsciously, is to indulge oneself in dangerous, pathological fantasy. If there is one thing that black people and black art have had absolutely enough of it is fantasy of any kind," says artist Ringgold about her work. She continues "Truth is too difficult for most people to deal with. Artists exist as the only element within society which can actually afford to tell the truth about it. Telling is not only in the 'what' but also in the 'way.' Black artists must refer to the black experience for the 'way' if they are to tell the truth as blacks; which is to say, if they are really to be black artists. Specifically, black art must use its own black color to create its light, since that color is the most immediate black truth. Generally, black art must not depend upon lights or light contrasts in order to express its blackness, either in principle or fact.

FAITH



All 'black' artists are aware of this blackness I speak of, and with more black, black art to attest to it, white artists will also know what blackness and black truth is about. At present, I am sorry to say, the truth is that most black art is really brown."

Art Gallery Guide

RINGGOLD

"To say that art does not have a gender is to say that art does not have a culture. Essentially, this is the same argument as the one over whether there is such a thing as black art. One can argue whether there is black art or not, but certainly one must admit that there was such a thing as African art. And cultures have always had art that was unique to, or a direct product of that particular culture at that particular time in its history. The absence of black art is directly proportional to the absence of an African culture or a distinctly black culture among black people today. When Africans lost their culture, they also lost their ability to produce art that reflected that culture. This is the same reason why many black artists do not do black art or African art that is influenced by African art, because they are in no way in touch with that culture, nor do they desire to be in touch with that culture. Their values have been assimilated and, therefore, so has their art. Women might entirely assimilate into the male culture or they will begin to recognize their own culture, change it, modify it, free it; and out of that new unrepressed female culture must necessarily come a new unrepressed female art."

Feminist Art Journal



EDWIN L. BARON



HYPNOTIZZY

UNI's auditorium was in a hypnotizy Marcy 20, 1973. Edwin L. Baron, director of the Hypnotism Institute of Chicago, droned the student body into a hypnotic state.

Baron was recently appointed to the University of Illinois Hospitals medical staff as a consulting scientist. It is believed he is the first nonmedical man ever appointed to a hospital medical staff in hypnotism.

Hypnotism can be thrilling and amusing as was proven on campus and it can also be a boon to mankind. Master Hypnotist Edwin Baron is an exponent of both these phases of hypnotism. Off the stage, he is often more busy helping science explore hypnotism's range of possibilities in bringing benefits to humanity.

In the hands of Dr. Baron, hypnotism has been used to aid amnesia victims regain memory, make childbirth more comfortable and easy for expectant mothers, help stammerers, aid in mental and nervous disorders, reduce overweight persons and pull teeth.

Baron, a Ph.D. in psychology from Loyola, works in medical cases at the special request of doc-

Beyond its purely medical uses, hypnosis promises a whole new range of possibilities that may help people live more comfortable daily lives. Michigan Avenue hypnotist Baron gave a demonstration of his prowess when a plump lady asked him if he couldn't do something to help her lose weight. His post-hypnotic suggestion that "you will no longer like those fattening foods" worked so well that now he conducts classes in what he calls "mental relaxation." He hypnotizes 100 women at a time using this "Reduce by Hypnosis" method.

Baron claims his strangest assignment was for a movie company. The script called for him to hypnotize subjects at State and Randolph, notably one of the world's busiest street corners. He succeeded and traffic was snarled taking the police and fire departments hours to handle the crowds.

Edwin L. Baron, on the left in the photo on the opposite page, tells subjects they are seeing a sad movie. The subjects show reactions of not wanting to look, crying, smirking and sobbing.

The Chicago hypnotist has a Ph.D. in psychology from Loyola University where he first became interested in hypnotism as the subject of a thesis. He has also studied at several other colleges, including the University of Chicago, where he took post-graduate work, the University of Virginia and Northern Illinois State Teachers College.

What question is most often asked Dr. Baron? He thinks there are two most often asked questions. One is: Can you hypnotize anyone against his will? Second: Has anyone ever failed to awaken after having been put to sleep? Baron answered, "Not everyone can be hypnotized. Feeble minded persons can't be, for instance and those unwilling or unable to cooperate or concentrate. Absolutely no one can be hypnotized against his will. While in a hypnotic state, no one can be forced to do anything which would shock his normal, waking state morals or sensibilities." In answer to the second question, Baron replied, "In all the history of hypnotism, there has never been a reported case where a hypnotized person failed to awaken."



tors, dentists and other professional people. He has pioneered in the use of hypnotism for dentistry. Now American dentists and physicians have been trained by him in the use of hypnotism. It has been found that hypnotism often can substitute effectively for anesthetics of the more conventional type in dental and other operations, and it can usually be used as an aid for relaxing.

In several instances, Baron, in cooperation with physicians, has hypnotized women who were about to bear children, so that their childbirth was painless and completely comfortable before, during and after the delivery.

Baron is the founder of the use of hypnotism for reducing groups of overweight people. Weight losses as high as thirty pounds in four weeks have been recorded in connection with Baron's method.

In Chicago recently a newspaper man who knew of Baron's work brought an amnesia victim to him. The victim's memory had failed her for more than a week. Baron quickly restored her memory through hypnosis.

Baron's latest accomplishment was his hypnotizing of a Gary woman for five days and nights to learn the effects of prolonged hypnosis.



GERRY GROSSMAN



The Chicago Cynic Gerry Grossman attempted to define exactly who he is and what he does. Grossman appeared here March 29, 1973. He admitted knowing every Beatles song that ever was and doing them and a lot of other vintage rock material in his act. But the definition of what Gerry Grossman is was elusive, because it's a lot easier for Gerry to tell what he isn't.

"When I was very young," says the 22-year-old Grossman, "I realized I was not Eric Clapton." After getting over that trauma, Grossman made other discoveries. "I found out I couldn't write like John Lennon or sing like Paul McCartney."

There were still more revelations. "In my opinion, I can't sing. And I don't play well either—though I do play hard. One thing quite noticeable in Gerry's act is that he's unusually heavy on his guitar strings.

"I go through in excess of 125 strings and 144 picks a month," he said. "That's about 1400 strings and 2000 picks a year. I would never think of doing a show without at least five extra strings."

Grossman, with moustache, shoulder length hair and wire rims makes his act informal. He talks not just to the audience, but with them. He makes friends with them. He makes them laugh constantly. "There came a time in my life when I came to understand what I was talking about—scared the hell out of me."

Gerry uses his music to carry listeners through to his next wisecrack.

And his wisecracks are generally enough to please fans to the point that his music may not even matter. But it does though. His music that is. Twelve years of guitar experience plus an amazing knowledge of music history all the way back to the big bopper provides Grossman with routines to completely entertain.

His two and a half hour show, extensive repertoire and witty dialogue demonstrate the extreme versatility of this entertainer who is accustomed to playing seven and eight hours a day.

There is an obvious rapport between the performer and audience, a unique closeness usually reserved for only the most excellent of performers.

It seems that not only does Gerry entertain the audience, but he is being entertained by his audience.

His show has no definite theme. He performs boogie and modern songs with equal skill. A high point in his show is what could be called a "Do you remember" act. In it he digs into songs everyone remembers with a humorous view of rock history.

Gerry was asked if he really didn't want to be a superstar.

He answered, "Are you implying that I'm not?"

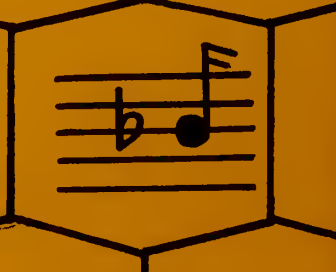

BEE

FLAT

HIVE

CONCERT
SERIES
ENDS

IN
BEE
FLAT



IN HONOR OF OUR
FIRST PRESIDENT

DR. JEROME M. SACHS

1962-1973

IN COMMEMORATION
OF HIS UNIVERSITY SERVICE
MARCH 29, 1973

Note:

The above wording is from the placque presented to Dr. Sachs by the university and now planted next to the tree which he gave to Northeastern—north of the Beehive.)

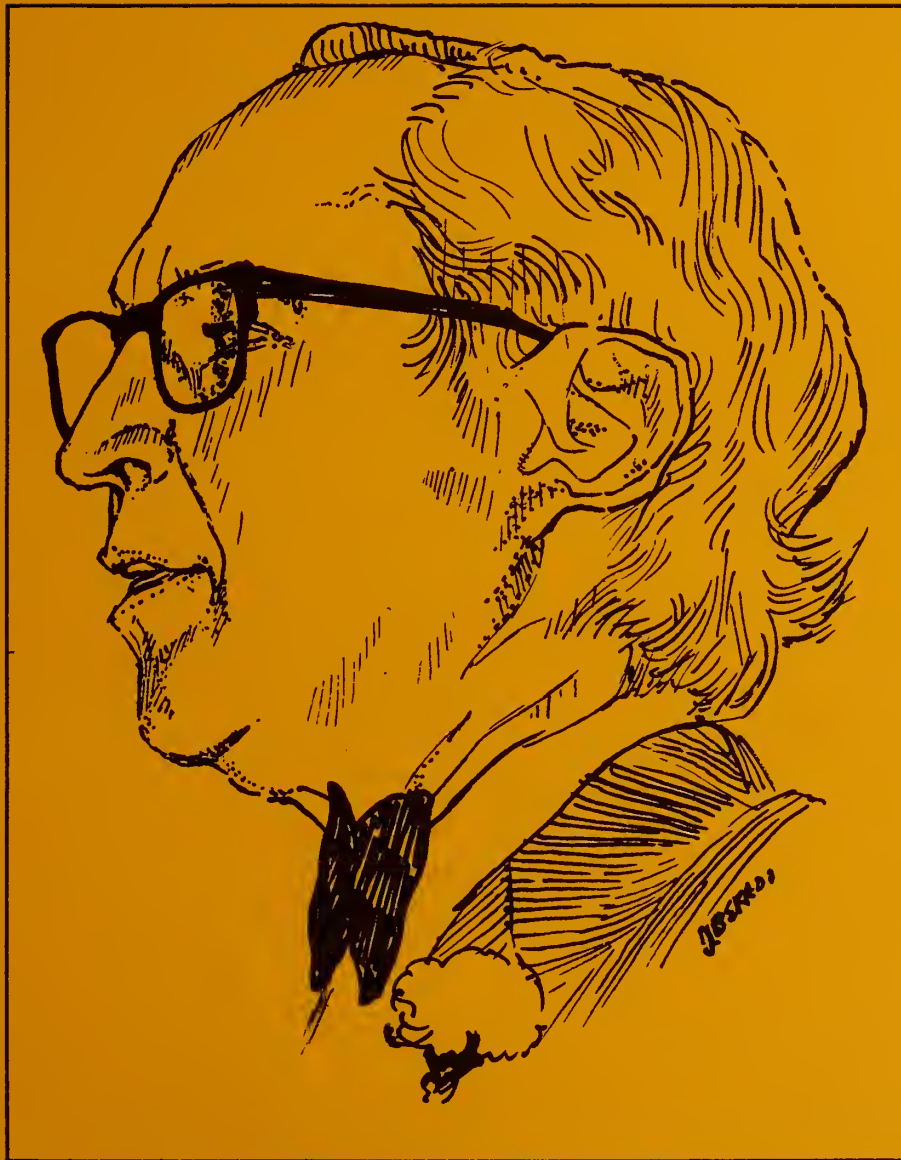

Sketch by John Berado

















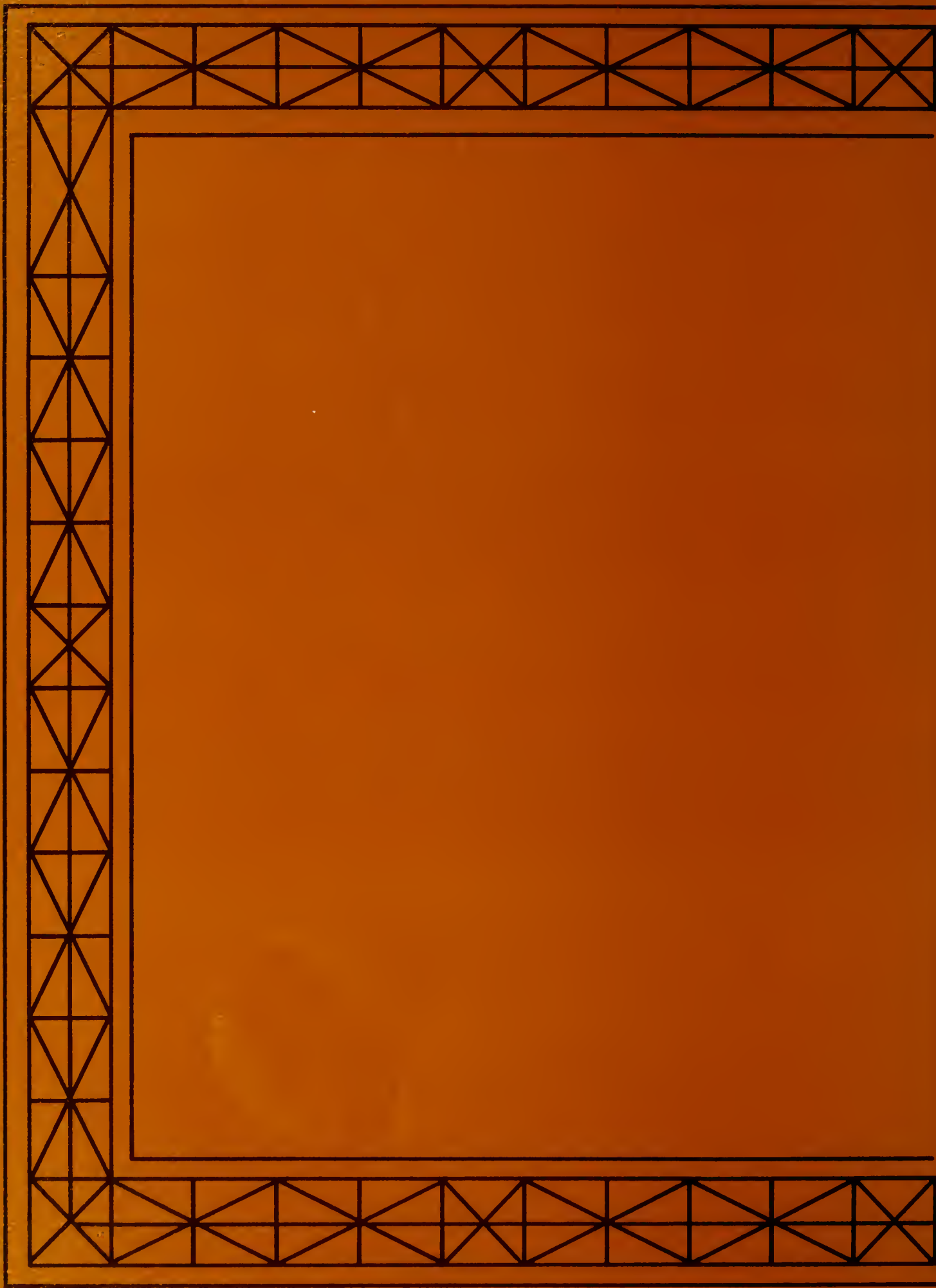



CLUBS
AND
ORGANIZATIONS

ALPHA

CHI

EPSILON



FRONT ROW (L to R): Bob Stern, Phil Plotrowski, Paul Burd. BACK ROW: Frank Glassner, Rick Costa, Dave Pearson, Gary Alesi, Chris Meyer, Don Lewin, Ted Duber, Jim Scannell.

ALUMNI



ASSOCIATION



BOARD OF DIRECTORS FRONT ROW (L to R): Pat Szymczak (Coordinator), Dorothy Fullett, Louverta Hurt, Kipley Peal, Maryann Gaul. BACK ROW: Zachary Pinas, Gregory Gollinski,

Timothy O'Connell, Phyllis Henry, Avis Thornton, President Sachs. NOT PICTURED: Leslie Auerbach, Frances Camberls.

The Northeastern Illinois University Alumni Association has been officially in existence since May 6, 1971 when a nine-member Board of Directors was elected and a constitution was ratified. The Alumni Association became an incorporated organization on February 2, 1972.

Since its formation, the Alumni Association has sponsored numerous events. During the past year, it has organized two Speakers Forums, "Mini U," trips to Hawaii, Spain, London, and Jamaica, six Theatre Parties, and a concert.

The Association honored Dr. Sachs for his outstanding service to Northeastern. Mr. Haas, Dr. Rappaport, and Mr. Yochim were also made lifetime members of the Association upon their retirement. At the alumni annual meeting, Dr. Angelina Pedroso was given a special recognition

award for her contributions to Northeastern.

All graduates of Northeastern Illinois University are automatically members of the Alumni Association and receive the ALUMNI NEWS quarterly. Dues-paying members of the Association receive a membership card entitling them to library use and reduced rates for tickets to specified events.

The Alumni logo which appears on this page and on many of the car windows in the Chicago area embodies the Alumni Association's affiliation. The hexagon mark of the University embraces the torch, symbol of the Northeastern Foundation, which was established to solicit and channel funds into worthwhile projects for the benefit of the school. The Alumni Association is working with both of these agencies for a stronger Northeastern.

BAND



FIRST ROW (L to R): Chuck Novak, Rich Frederick, Diane Doll, Louise Olivo, Jacob Blanton, Robin Jacob, Claire Burman, Marilyn Kalvig, Louise Aleksiewicz. SECOND ROW: Diane Scadron, Peter Gajewski, John Muntges, Georgette Soderstrom, Michael Ilczuszyn, Bob Stern, Irma Olivo, Gay Jantelezlo, Donna Dragon, Bill Sundberg, Laura Ondraka, Ginny Edler, Sue Silverman, Mary Berg. THIRD ROW: Mike Phillippe, Ramon Rasado, Mike Gillman, Wayne Wojcik, Sam Slabondian, Alan J. Hollander, Karl Strand, Jose Fuentes, Bill Kaempfe,

Lorraine J. Kruzel, Bill Witt, Kathy McGuinnis, Ron Rodriguez, Jay Stilson, Rich Pliskator, Jose Acevedo, Jose Orta, Shopan Entesarl, Bob Gradi. FOURTH ROW, Seated: Carol Aklyama, Dean Rolando, Check Bernstein, Mike Ramelli. STRONG BASS: Constantine Harabatoso. BACK ROW, Standing: Dr. Edgar B. Gangware (Director), Chuck Vaccarello, Jim Cleary, Frank Bowen, Chuck Schwartz, Ron Zagorski, Ted Duber, George Sawyn, Lynn Uchida, Howard Schneider.

COMMUTER CENTER ACTIVITIES BOARD

CCAB is an organization here at UNI designed to educate, entertain, and enable the UNI community to experience a variety of unique programs and events. We are a student run organization; therefore, we need students who can volunteer some time to prepare, carry-out, and evaluate our programs. In other words, we're here to help you take your minds off your classes, entertain you during your breaks, and provide low cost entertainment so you don't CRACK UP before you graduate!

CCAB is made up of 10 committees, each having its own chairman. The chairmen make up the Board. They meet weekly to represent their committees, plan and discuss our programming, and vote on important issues. These meetings are open to everyone, but only the chairmen can vote.



BOTTOM ROW, (L to R): Marsha Liebow, Gayle Wapole, Mike Gillman. MIDDLE ROW: Mike Cunningham, Dave Drska, Rosemary Aver, Nicki Singer, Joan Nordberg (Program Advisor). TOP ROW: Debbie Niemann, Kathy McGuinnis, Lorraine Kruzel.

GEOGRAPHY CLUB



BOTTOM ROW, (L to R): Bonnie Zaug, Susan Michaelson (President), Robert Easton (advisor). MIDDLE ROW: Michael Landers, Terri Druzgala, Georgenne Bojak, Linda Qulrk, Bob

Barclay. TOP ROW: Ken Gaugham, Jerry Mostek, Sue Zoltek, Mandel Pelz, Leo Schordje, Tom Behrendt.

A R O



FRONT ROW, (L to R): Kata Gillcrist, Sharon Relf. MIDDLE ROW:
Rose Janas, Bonnie Baumann, Eileen Wasserman, Barbara Cac-
ciatore, Roberta Kranz, Dr. Angelina Pedroso (Sponsor). BACK

ROW: Carol Mangal, Maxine Levey, Debbie Bodden, Michele
Wachovsky.

BASEBALL TEAM



FRONT ROW, (L to R): Jim Wilhelm, Tom Rockwell, Dave Groth, Joe Leone, Jim Iwanski. MIDDLE ROW: Andy Piraro, Art Kazak, Bob Capra, Terry Rizzo, Tom Poulos. BACK ROW: Coach Kasper,

John Melendez, Al Steinman, Al Lairond, Don Kmleclk, Darrell Beck. NOT PICTURED: Tom Fulton, Nick Diakoumls.

1973 BASEBALL TEAM

The 1973 baseball team finished the season with a record of 18-15. The record is not, however, indicative of the fine season the Eagles had. After a slow start, due to eligibility problems, the Eagles played extremely well considering the schedule was the toughest in the school's history. The team began its surge with a tremendous 10-2 win over Southern Illinois-Edwardsville, who was ranked 8th nationally at the time. The team also managed no-hit victories

against the University of Illinois and Olivet Nazarene via the pitching of Al Lamirand and Jim Iwanski. The season was capped by an invitation to the NAIA District 20 playoffs where the Eagles lost to Lewis in the championship game after brilliant wins over tough Illinois Benedictine and Quincy clubs.

The 1974 Eagles will have a better team than in 1973. Only three lettermen were lost while a number of new talented players will fill key positions.

BLACK CAUCUS



STANDING, (L to R): Mildred Shepherds, James Kent (President), Cynthia Bishop, Shirley Cravin, Donald Butler, Cha-Cha Elliot, Dennis Elliot, Larry Floyd, Eugene Crawford. SITTING: La Verne Lewis, Vida Gray (Secretary), Stella Purdy, Tonkya Dehavia, Marty, Sandra Dickerson, Diane Young, Willa Brown.

FOLK DANCE CLUB



FRONT ROW, (L to R): Barb Butzbach, Martha Suri, Margaret Crellin. BACK ROW: Violet Johnson, Sandra Levine, Bill Walwjki,

Sophie Lampert, Kata Gillcrist.

CHESS AND CHECKERS CLUB



BASKETBALL TEAM



BACK ROW, (L to R): Coach Spin Salario, John Stelling, Jim Williams, Marty O'Gradney, Wallace Williams, Gary Stanice.

FRONT ROW: John Melendez, Jim DiMatteo, Dave Fahey, Danny Crawford, Bill Brandt.

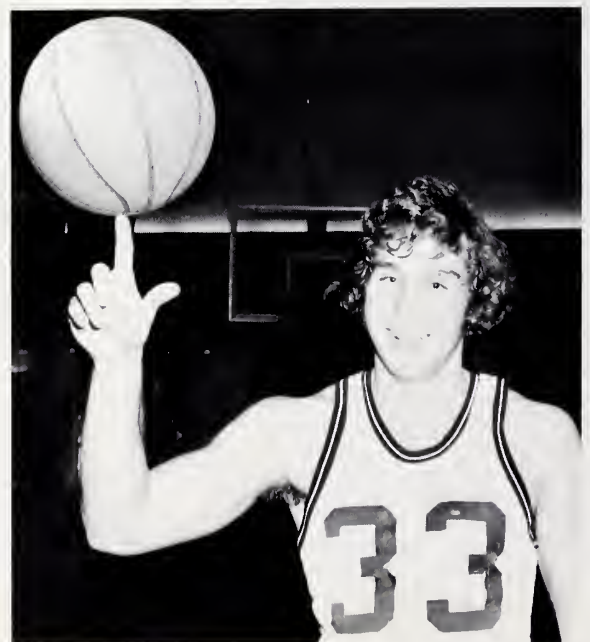
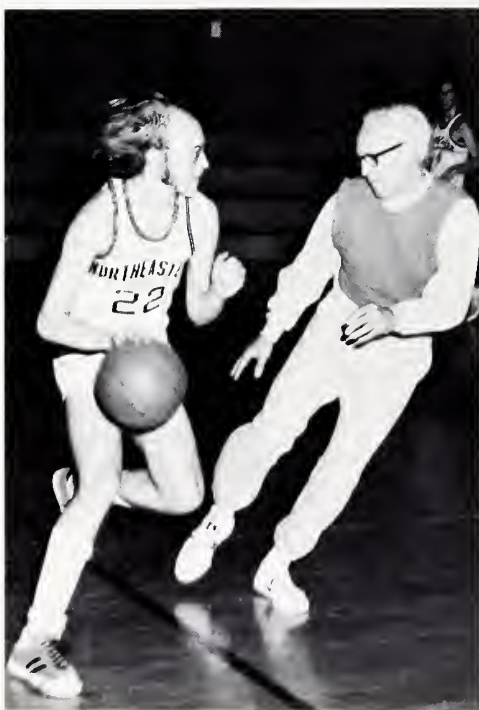

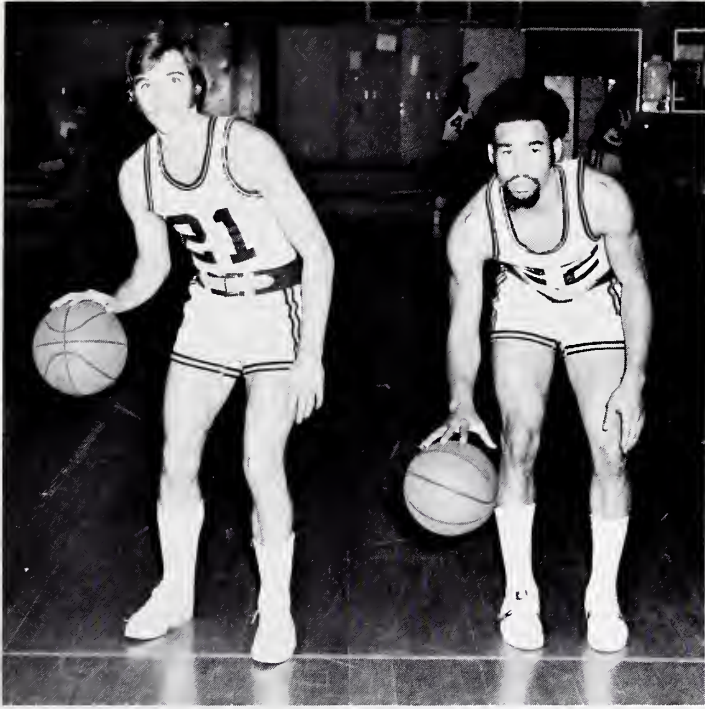

BLACK HERITAGE



STANDING, (L to R): Helen Gibbs, Joe Louis Williams, De Wanda Wilder, George Ross (President), Kathle Kennedy, Linda Kennedy.

SITTING: Claudette Benn, Marletta Amos, Stella Purdy, Diane Wiley, Janice Caver.

BIOLOGY CLUB



BACK ROW, (L to R): Dr. Jules Lerner, Jim Rowan, Mel Silverbrandt, Pam Stoller, Michael Jinks, Herb Bierman, Steven Losh, Debble Safranek. MIDDLE ROW: Charles Geblen, Marie Bruno, Meg Crellin,

Bonnie Bartels, Gail Dekoven. FRONT ROW: Renee Wilbeck, Debi Elland, Annie Leung, Barbara Butzbach.

CHEERLEADERS



STANDING, (L to R): Mary Schuneman, Doris Gulley, Connie Kamberis (Captain). SITTING: Pam Liberman (Co-Captain).

CHORUS



COLLEGIUM MUSICUM

L to R: Michael Kiley (Vice-President), Mary Snyder (Secretary), Jim Chandier (Treasurer), Heather Gay Marinello (President), Mr. William Schutt (Advisor).



The Collegium Musicum is a society of students, former students of Northeastern, and outside participants which specializes in the rehearsal and performance of music of the Renaissance and Baroque eras. The music

is performed on instruments of these periods, including recorders, krummhorns, brass and string ensembles. Recent concerts have also included the participation of the NIU Orchestral dance group and vocal ensembles.

CROSS COUNTRY TEAM



EARTH SCIENCE CLUB



BACK ROW, (L to R): Dr. Bob Doehler, Larry Grabowski (Toastmaster General), Mark Stankiewicz, Richard Lang (Sergeant at Arms), Don Kraft, Dr. Charles Shabica, Kurt O. Tompsen, Dr. Mohan K. Sood (Sponsor). MIDDLE ROW: Virginia Willis (President), Richard Kinc-

zyk, Andie Fein (Vice-President), Paula Lang, Marie Mendoza, Ethan B. Paul. FRONT ROW: Tony Leffin, Amy King (Secretary), Gloria Wagner.



BACK ROW, (L to R): Lee Mishkin, Ron Keller, Dr. Mohan Sood (Sponsor), Dr. Musa Qutub, Florence Banana, Dr. Bob Doehler, Virginia Willis (President), Dr. Charles Shabica. MIDDLE ROW: Dennis Kleczkowski, Jim Schoyk, Dennis Marton, Anita Brandes, Donna Prestel, Linda Wolff (holding Rollo). FRONT ROW: Nancy Kurzeja, Amy King, Carol Hall (Secretary-Treasurer), Andie Fein (Vice-President).

The Earth Science Club provides an opportunity for students with an interest in Earth Science to gain practical knowledge of the field through cooperation and friendship with other people in the field.

The club provides service to the community through its continuing environmental studies, while through the speaker program they inform interested students of the various aspects and activities in the field of Earth Science.

ECONOMICS CLUB



BACK ROW, (L to R): Dr. Kokoris (Sponsor), Kurt May, Craig Wilson, Ray Jessen, Miguel Valdiviaso. FRONT ROW: Mr. Sheldon Rothstein,

Burt Erlich, Marilyn Penzel, Michael DiVarco, Dr. Richard Ruth (Department Head).

ELEMENTARY EDUCATION



FORENSICS UNION



Lori Stefani, Dan Borschke, Bob Luginbill, Tom Yagnisis, Jack Bronstein, Donna Hacker, Sue Levin, Rosie Rees.

During the 72-73 season, the Forensics Union was one of the most active groups on the UNI campus. The Forensics Union, sponsored by Dr. David Jordan, and Mr. Dennis McSweeney, enable students to participate in extra-curricular activities on a competitive level. Activities include: debate, oral interpretation of prose and poetry, extemporaneous speaking, dramatic duo, oratory, narrative trio, discussion, readers' theatre, after-dinner speaking, rhetorical criticism, listening, and radio and television broadcasting.

The Forensics Union travelled to many tournaments this past year. Schools visited included: University of Wisconsin at Whitewater, La Crosse and Eau Claire;

University of South Dakota; University of Iowa; Bradley University; Ball State; Butler University; Elmhurst College; Illinois State University; Northern Illinois University; Western Illinois University; University of North Dakota, Pace College and Harvard University in Boston.

Our trip to Harvard was particularly rewarding because we participated in a Model United Nations Conference, representing the country of Albania. In addition, our students brought home many trophies and certificates in both Debate and Individual Events. This helped to make the 72-73 season an extremely rewarding experience.

F
O
O
T
B
A
L
L



T
E
A
M



GOLF TEAM



BACK ROW, (L to R): Captain Rick Podraza, Coach Tony Schlmf, Gary Alesi. FRONT ROW: Conrad Firszt, Ron Rusklewicz. MISSING FROM PICTURE: ChrIs Meyer, Don Lewin, Jim Buckner, Al Sterk.

HISTORY WORKSHOP

BACK ROW, (L to R): Beatrice Mattila, Dave Marek, Barry Grant, Dan Borschke. FRONT ROW: Charles Barber (Sponsor), John Barwick (President).



This is only a fraction of the over 300 students signed up as members of the biggest club in Northeastern's history. History Workshop's comprehensive and relevant series of films and lectures presented over the course of each trimester, has been copied by, and been useful to, many other of the university's

organizations. It has given valuable help and advice to many other clubs and also departments of both faculty and administration. It continually seeks to work together with other clubs and averages over 100 hours of programming each term and an average yearly attendance of over one thousand.

K
L
A
L

Y
I
S
R
O
E
L



BOARD MEMBERS BACK ROW, (L to R): Michele Wachovsky, Rich Karlin (President), Debbie Kaminsky. FRONT ROW: Maxine Levey, Stan Flower, Elaine Cheney. MISSING FROM PICTURE: Eileen Wasserman, Margie Gerchikov.

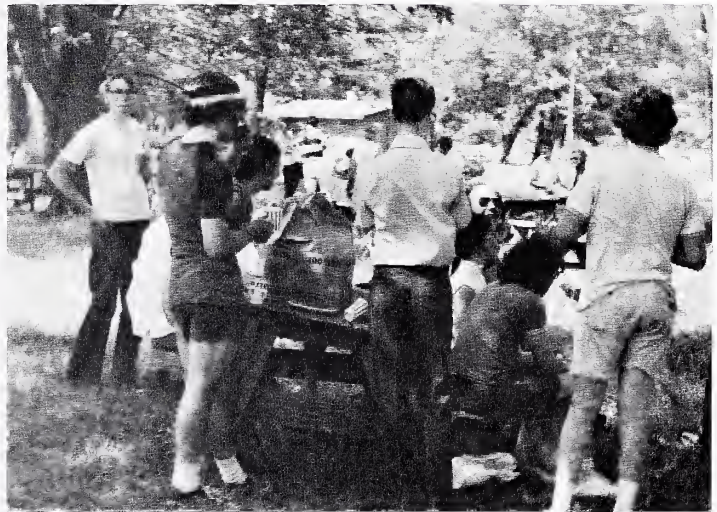

Klal Yisroel, the Jewish youth group of the UNI community, has made its presence felt on and off campus. Activities on campus this past year included: a Purim carnival, tables which dispatched information pertinent to Judaism, and a highly successful Falafel & Pieta party (much to the dismay of Northeastern's cafeteria workers!). Members and friends gather off campus for social functions, and in this way Klal is able to work together during breaks as well as the school year. SHALOM!

LAMBDA SIGMA ALPHA



MEMBERSHIP BACK ROW, (L to R): Melody Dahila, Linda Ferraro, Kathy Duffy, Sharon Glassner, Chris Starzyk, Chris Zajcenko, Gail Roberts, Bonnie Belli, Jean Barushok, Elaine Lake, Denise Andros, Darlyn Dvorak. FRONT ROW: Sue Conclaidl, Marilyn Penzel, Barb Kruk, Peggy MacDonald, Patti Fairbanks, Sheelagh Spooner, Eileen Hasett, Evelyn Pontikas, Judy Johansen, Lynn Bussard, Donna Prestel, Karen Moberg, Sue McCarthy.

Lambda Sigma Alpha, is both the oldest and largest sorority on the Northeastern campus. At first glance our sorority may appear like any other organization or club but underneath there is much more, there is a TRUE sisterhood.

The goals of Lambda Sigma Alpha is to offer something for all the various types of girls attracted to our sorority. The sisters have pledged themselves to participate in social projects, charitable projects, and most importantly to the building and sustaining of our sisterhood.

Along with our enthusiastic sponsor, Mrs. Marie McGuckin, our sisters are dedicated to service both for the school (its faculty and student body) and the community.

Many of our charitable projects have become traditions. These activities include our annual Valentine's Day sale, from which a donation is made to the Heart Fund. As a Spring project, we usually visit an orphanage, hospital or rest home. This year the sisters chose to host a party for Indian children from the Uptown area. We also spent a day with the children at Shriner's hospital and presented them with home made stuffed animals. Around Halloween, we usually carve pumpkins and hold a party for young children.

The sisters for several years have held fund-raising activities to help finance those charitable projects mentioned above, but also to help finance our Korean Orphan Sim-Yun-Sup. Service to our school has included ushering at graduations, honor convocations, and serving as guides. We try being of service to other clubs by ushering at movies and concerts, and by being active in other organizations such as Student Government. Lambda Sigma Alpha also has social activities that have become traditions such as our Father-Daughter Luncheon which was held this year at Petricca's on May 6. Our annual Winter Formal is another tradition which has become very meaningful to our sisters.

This year we added a new tradition, to be participants in the annual Buick "PAINT-IN". This year's "PAINT-IN" was sponsored by Ed Murphy's Buick-Opel dealership, and was held in the mall of Woodfield Shopping Center. The theme of our car was "Chicago" our slogan being, "Chicago Salutes Buick-Opel". Originally there was to be only a First Prize of \$500, but our car was awarded a special prize of \$100 as Second Place winner.

The 1973 Officers, President—Sue McCarthy; Vice-President—Marilyn Penzel; Corresponding Secretary—Karen Moberg; Recording Secretary—Linda Ferraro and Treasurer—Darlyn Dvorak, wish to thank everyone for their co-operation and participation in our activities.



OFFICERS L to R: Karen Moberg (Corresponding Secretary), Darlyn Dvorak (Treasurer), Sue McCarthy (President), Linda Ferraro (Recording Secretary), Marilyn Penzel (Vice-President).

POM POM SQUAD



BACK, (Left to Right): Cathy Trester, Caryn Jeske, Bonnie Baumann. MIDDLE: Maureen Whalen, Judy Szczapanski, SITTING: Nancy Krause, Cathy Knlsze

STAGEPLAYERS



ON STAGE: Harold Cohn. FRONT ROW: Dariene Susan Wise, Joyce DeAngelis, Kathy Foszcz, Frank Gyondola, Micky McVea, Rita Bonem. MIDDLE ROW: Jack Bronstein, Michael Rossman (President), Marilyn Mahan, Paul Manaols, Brian Kilmnick, Nadine Schwartz, Jerl Rothman, Noreen Sacheck. UPPER ROW: Linda Jacobs, Darice Damata, Kathy O'Donnell, Dan Pearson. TOP ROW: Iven Browne, Sherl Greene.

Stageplayers is a theatrical group sponsored by the Speech and Performing Arts Department. Stageplayers budgets and produces the plays that are given each trimester in the Little Theatre. Students gain theatrical experience, on stage as well as backstage, by working on Stageplayers' productions.

PHI ALPHA THETA



LEFT TO RIGHT: Gregory Goiinski, Leslie Auerbach, Timothy J. O'Connell, Aline Lavin, Joseph Morton.

TENNIS TEAM



LEFT TO RIGHT: Joe Stein, John Schag, Mark Anderson, Reid Adler, Ron Schwartz, Steve De Zurka, Ron Faloona (coach).

TAU KAPPA EPSILON



FRONT ROW, (L to R): Carl Costanza (Vice-President), Denis Smith (President), John Firak (Secretary).

BACK ROW: Joe Leone (Pledge Master), Kata Gilchrist (Sweetheart), George Ziemann (Treasurer).

INTERPRETERS THEATER



FRONT ROW, (L to R): Mike Rusniak, Barb Schoichet, Roger A. B. Nehring. MIDDLE ROW: Scott Silver, Kathy Foszcz, Joyce

DiAngelis, Arlene Jarzab, Rosie Rees, Barb Cibelli. BACK ROW: Andrea Dubnick, Liz Effendy, Jack Bronstein.





FRONT ROW, (L to R): Andie Dubnick, Lynn Lewendowski, Harry Hultgren, Tim Frawley, Liz Effendy. BACK ROW: Roger Mueller,

Charlotte Waisman, Roger Nehring, Nadine Schwartz, Darlene Wise.

SPANISH CLUB



FRONT ROW: Betty Kregel (Publicity Chairman) MIDDLE ROW: Jesse Soszko (Vice-President). BACK ROW, (L to R): Mrs. Marcla Jackson

(Sponsor), Michele Traficante (President), Kris Graffla (Treasurer), Arlene Fraulin (Secretary), Dr. Rosalyn O'Cherony (Sponsor).

print



STAFF BOX

Opinions expressed herein are not necessarily those of the administration. **PRINT** is published weekly at Northeastern Illinois University, office E-214, phone JU 3-4050, ext. 459. Deadline for copy is Tuesday at noon.

Editor: Jim Feezor
Assistant: Michele Hirsen
Managing Editor: Paula Levy
Assistants: Sue Loick, Gerri Leffner

News Editor: Pat O'Brien
Assistant: Jean Ikezoe, Jack Bronstein
Feature Editor: Rita Harmata
Business Manager: Kathy Nickels
Assistant: Steve Novak
Photo Editor: Linda Ozag
Sports Editor: Christine Lubiniecki
Assistant: Chris Meyer
Distribution: Wes Siemaszke
Columnists: Joe Flynn, Non-

sense; Paula Levy, Pieces, Marylene Whitehead, Hujambo Rafiki

Artists: Adoniram Silva, Anji McElwain

STAFF: Lori Latka, Paulette Smith, Junai Pecki, Karen Moberg, Carol Goff, Bob Zawada, Bill Shurtleff, Ellen Lavezzi, Dan Mendelson, Steve Yach, Elizabeth Campe

Sponsor: Ely Liebow

W.R.N.E. RADIO

CLOCKWISE, THIS PAGE: Rick Martin, Mike Duggan, Ken Davis, John Hogan. TOP TO BOTTOM, PAGE 217: Phyllis Moss, Chuck Pierce, Sandra Taylor, Derrick Spencer and Art Winslow, Nancy Istwanek, Rich Goodman. TOP TO BOTTOM, PAGE 218: Marty Bauman, Frank Gyondla, Donald Kopping, Dan Fuentes. NOT PICTURED: Curt Petersen, Pat Autry, Steve Connors, Tom Irvine, Bob Nelson, John Shastal, Tony Stepory.

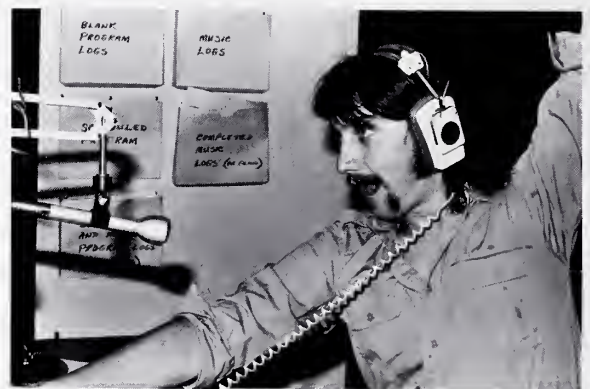



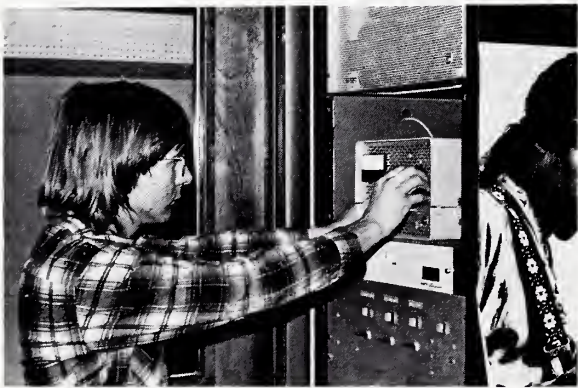

WRNE is Northeastern's student financed and student operated radio station. It is one of the most active, entertaining, and informative clubs on campus, since it broadcasts every school day and is available to anyone with an AM radio tuned to 640. WRNE's future plans include broadcasting on the FM band, and expanding hours of operation to include evenings and weekends. The officers include: Curt Petersen, Station Manager; Rick Martin, Program Director; Mike Duggan, News Director; Larry Kenney, Chief Engineer; Sandra Taylor, Secretary; Ken Davis, Advisor; and a bunch of other good people who handle a multitude of responsibilities.

HOCKEY TEAM



BACK ROW, (L to R): Perry Gundersen, Jim Scannell, Jack Hesotian, Mike Kessleman, E. John Schag, Dr. Robert Gilbert. FRONT ROW: Mark

Breen, Marc Century, Art Kasak, J. Robert Signoretti, Phil Czernick.

In their second season of operation, the Northeastern Illinois University Hockey Club finished with a record of seven wins, twenty-three losses, and two ties. The club was led by goaltender Art Kasak, who was voted the team's most valuable player, and Ralph Capparelli, who led the team in scoring for the second year in a row. The team is a member of the Central States Collegiate Hockey

League, which includes such schools as Iowa State, Illinois State, and Western Illinois. The Ice Eagles also played Big Ten schools such as Purdue and Indiana. Wins for UNI were against Wisconsin State—Whitewater, Illinois Benedictine, and twice against University of Wisconsin—Milwaukee, Loyola, Trinity, and MacMurray.

SWIM TEAM



BACK ROW, (L to R): Tony Schimpf (Coach), Dave Causy, Ray Christl, Marty Bowman, Steve Huber. FRONT ROW: Dan Kolb, Kurt

Karrasch, Mike Blani, Bob Prising.

The 1973 Swim Team coached by Tony Schimpf and co-captains Ray Christl and Kurt Karrasch, had its finest season with nine wins and eight losses, taking third in the Conference and one District Champion, Ray Christl, in the 100 yard backstroke. This season promises to be even better with the addition of six new

Freshmen and two Jr. College transfers, as well as seven remaining lettermen.

So far this season the Swim Team is two wins and two losses, beating for the first time Rockford College, last year's champion.

WOMEN'S SOFTBALL TEAM

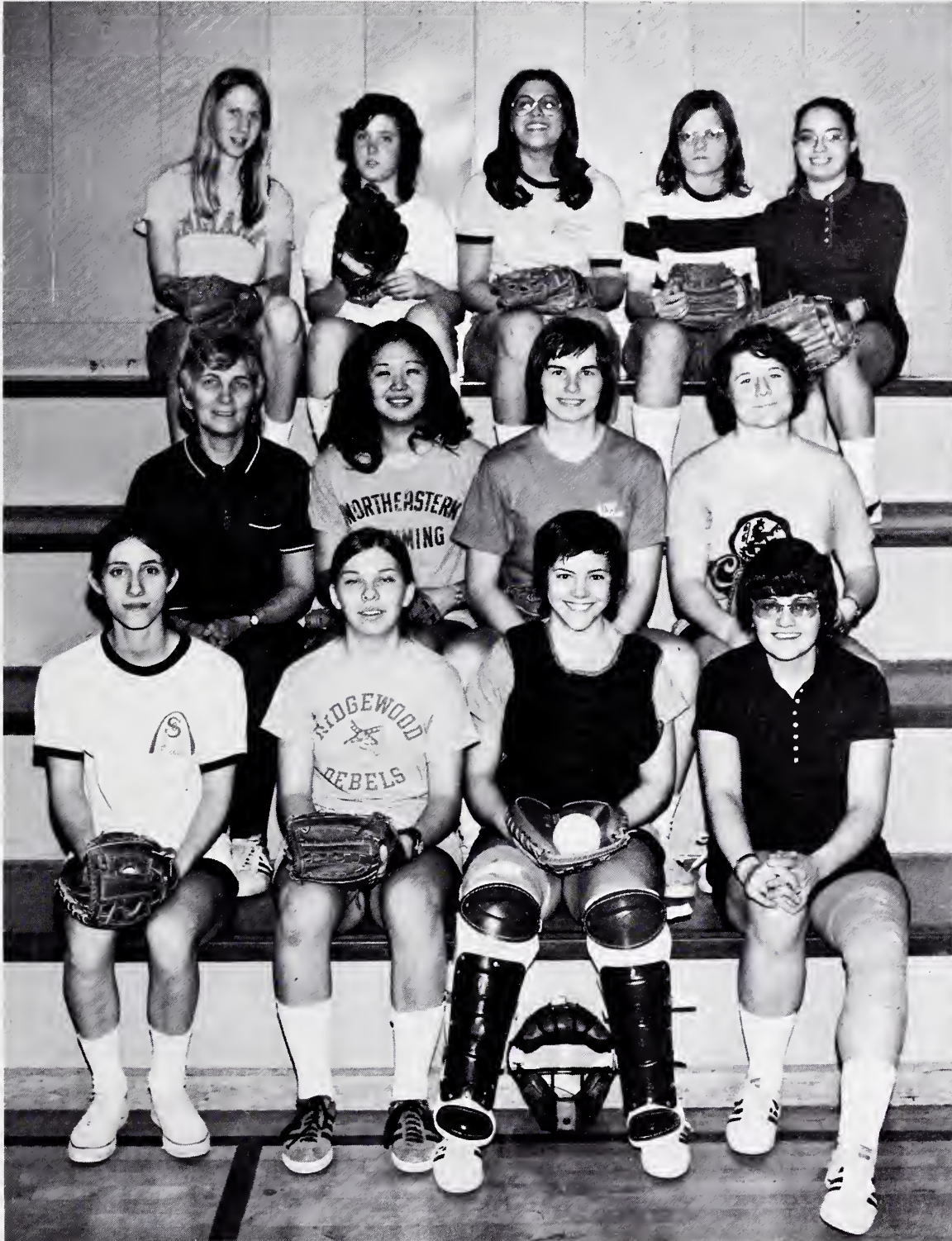

TOP ROW, (L to R): Linda Hardy, Cathey Crismeyer, Mary Frank, June Carseillo, Lordes Ubides. MIDDLE ROW: Miss Betty Meyer, Carol Hwand, Joan Dugger, Joyce Palmquist. BOTTOM ROW: Myra Bugaisky, Nancy Bartosch, Gail Weiden, Jan Smithers.

WOMEN'S
TOUCH FOOTBALL
TEAM



TOP ROW: (L to R): Miss Meyer, Sue Pillar, Chrls Mangialardi, Gall Welden, Jan Smither, Roger Rzepka. BOTTOM ROW: Linda Harty, Jane

Netterstrom, Nancy Boyer, Karen Wilden.

WOMEN'S
VOLLEYBALL
TEAM



TOP ROW, (L to R): Teena Akiyama, Sue Bickel, Leo Rellly, Gall Weldon, Betty Guzik. MIDDLE ROW: Linda Harty, Marianne Mendoza, Marquerlte

Weissmuller. BOTTOM ROW: Joan Buggan, Nettle Leyden.

NORTHEASTERN ILLINOIS
UNIVERSITY
CHRISTIAN FELLOWSHIP
ASSOCIATION



ORCHESIS



RUSSIAN CLUB



PHYSICAL EDUCATION MAJORS



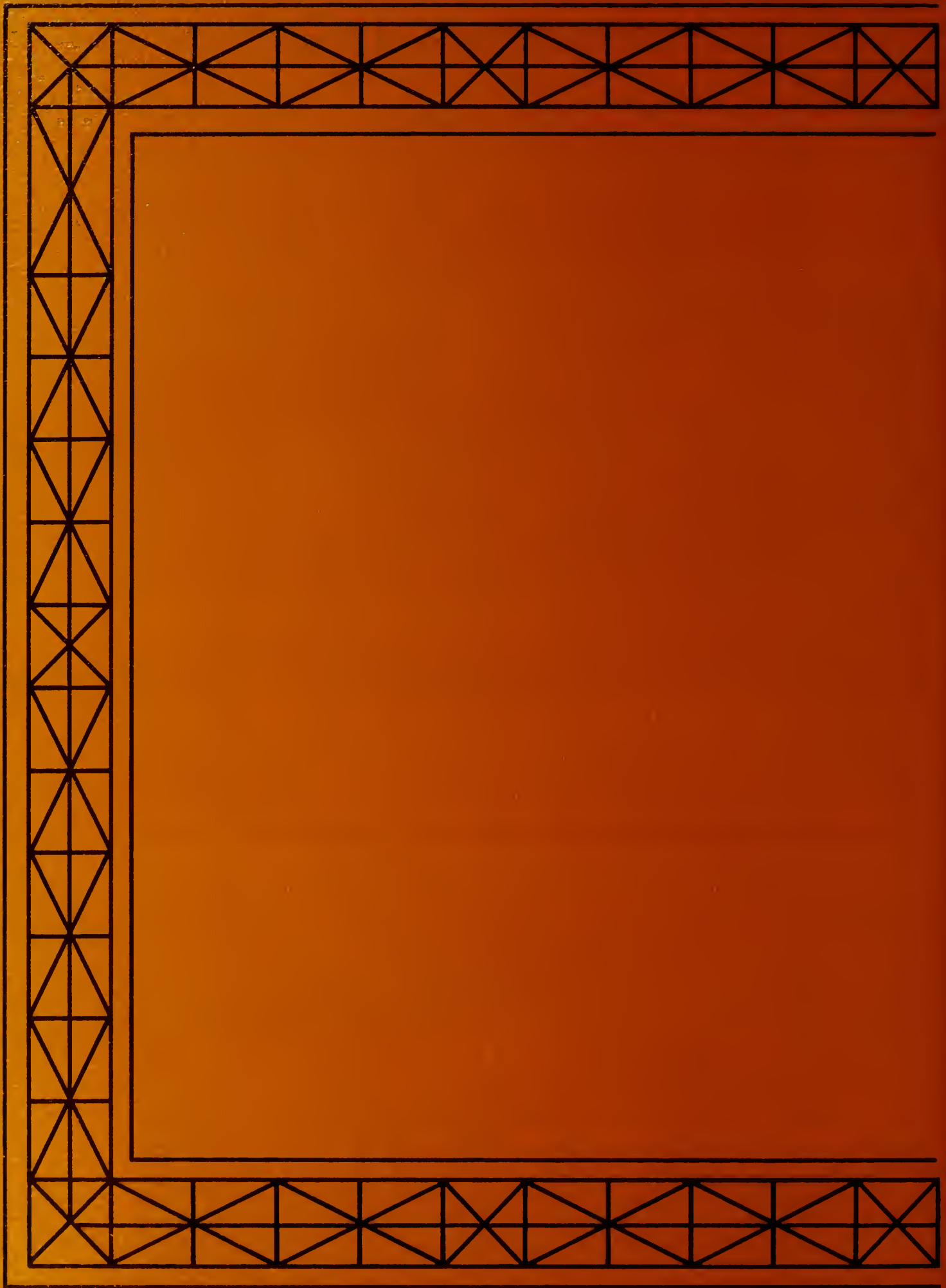



**ADMINISTRATION,
FACULTY**

AND

STAFF

DR. JAMES H. MULLEN

PRESIDENT

NORTHEASTERN ILLINOIS UNIVERSITY
September 1, 1973



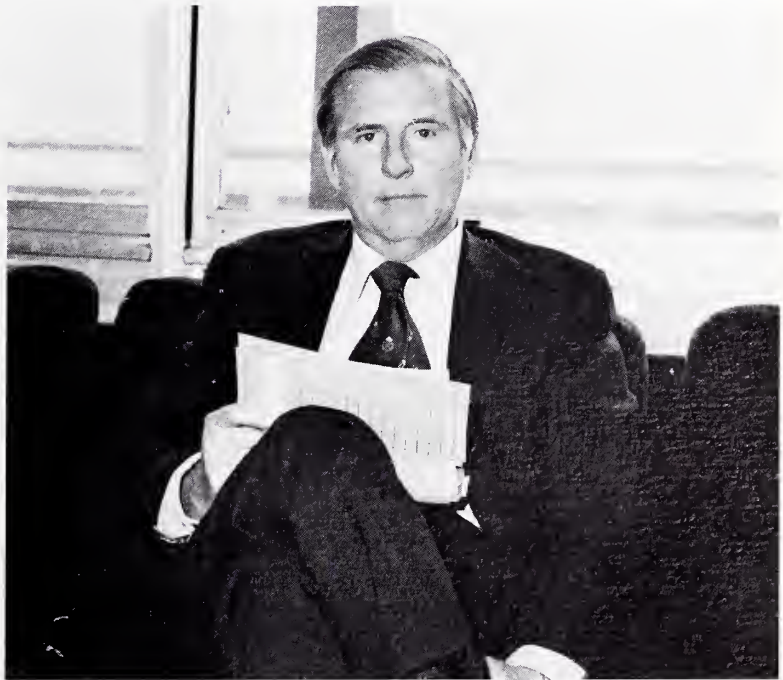
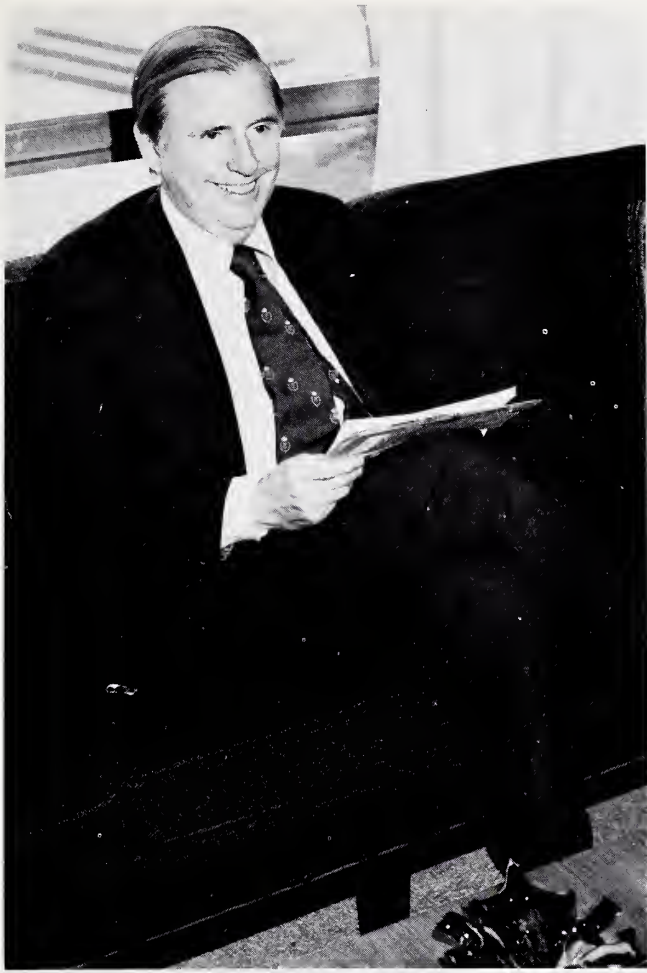

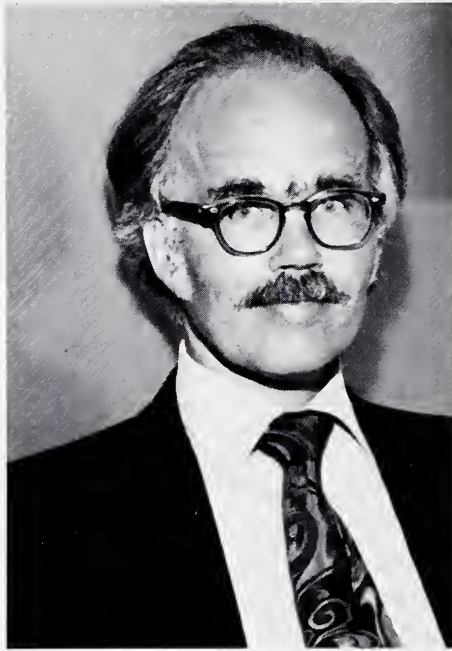
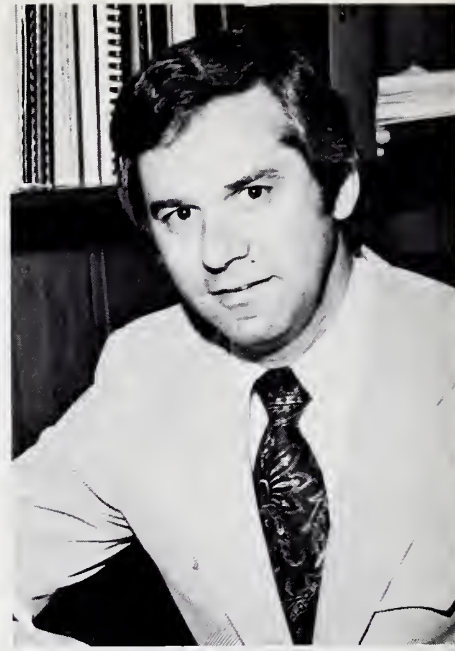

ADMINISTRATION

TOP ROW (L to R)

Dr. Robert Goldberg (Vice-President for Academic Affairs and Dean of Faculty), Dr. William Lienemann (Vice-President for Administrative Affairs), Dr. Harold Mohamed (Assistant Vice-President for Administrative Affairs).

MIDDLE ROW (L to R)

Dr. Richard Poorman (Assistant Vice-President for Academic Affairs), Dr. William Howenstine (Vice-President for Student Affairs and Dean of Students), Dr. Vincent Malek (Dean of the Graduate College), Dr. George Geyer (Associate Dean of the Graduate College), Dr. Randolph Hudson (Dean of the College of Arts and Sciences).



Dr. Eldridge Scales—Dean of the College of Education
 Miss Ann Smith—Assistant to the President
 Mrs. Sandra Faloona—Secretary to Dr. Lienemann
 Mrs. Diane Hirsch—Secretary to Dr. Goldberg
 Mrs. Idel Idelson—Secretary to Dr. Poorman
 Miss Jean Kelchauser—Assistant to the President
 Mrs. Florence Michelini—Secretary to the President



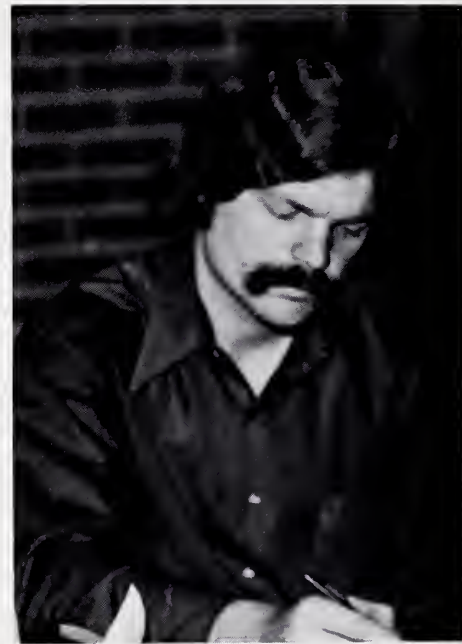

Affirmative Action

Mr. Arnold Jones—Affirmative Action Officer

Business Office

Mr. William Spetch—Manager

Mrs. Nettie Astrin—Assistant Manager

Commuter Center

Mr. Cliff Harralson—Director

Mr. Carl Ostermeier—Assistant Director

Miss Joann Power—Bookkeeper

Mrs. Helen Straz—Cafeteria Manager





ADMINISTRATION
TOP ROW (L to R)
Extention and Continuing Education—Mr. Vernon Braun (Director), Mrs. Lucille Allen (Administrative Clerk)
MIDDLE ROW (L to R)
Graduate College—Dr. Robert Gilbert (Executive Assistant), Mr. Edward Vokurka (Executive Assistant)
BOTTOM ROW (L to R)
Graduate College (cont.)—Mrs. Marge Reynolds (Administrative Clerk), Mrs. Pat Boyle (Administrative Clerk)



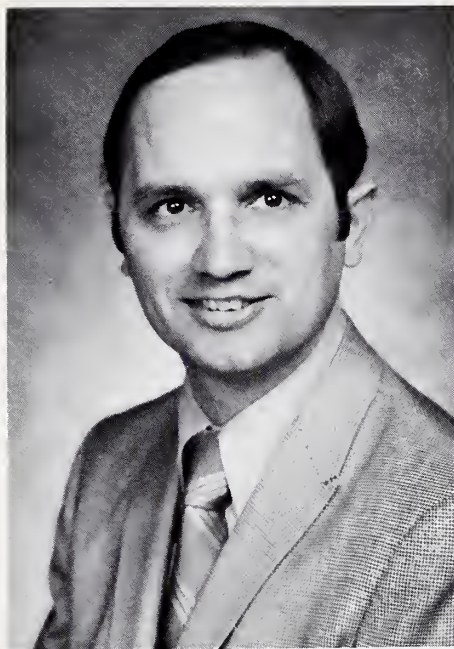

ADMINISTRATION
 TOP ROW (L to R)
Instructional Media—Dr. Michael Belica
Learning Services—Dr. Charles Stamps
 (Director)
 MIDDLE ROW (L to R)
Purchasing — Mr. Ray Roth (Purchasing
 Agent)
Student Teaching Office — Mr. George
 Grimes (Director)
University Communications—Mr. Gerald
 Cannon (Director)
 BOTTOM ROW (L to R)
University Communications (cont.)—Miss
 Sheila Rotman, Mr. Sam Chiarelli

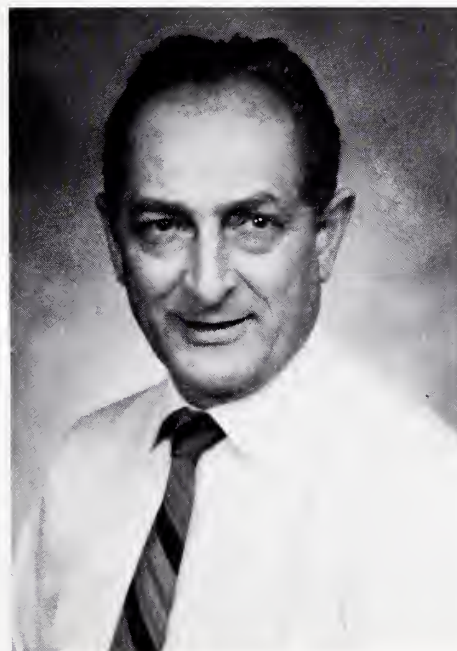
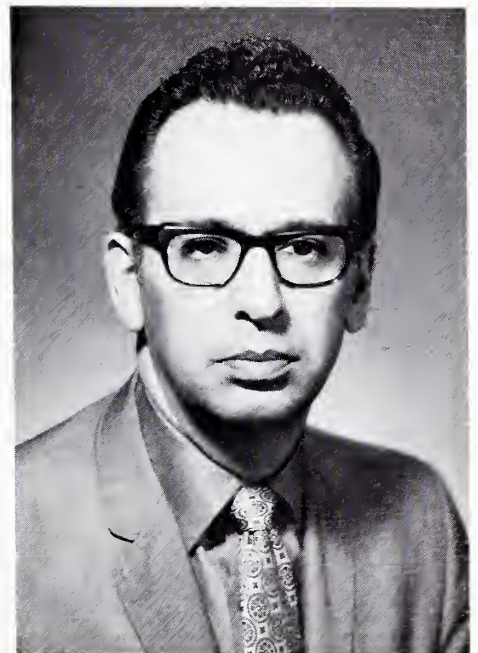
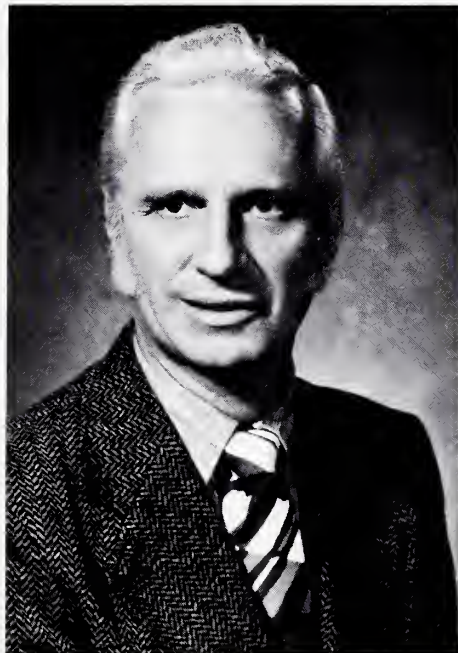

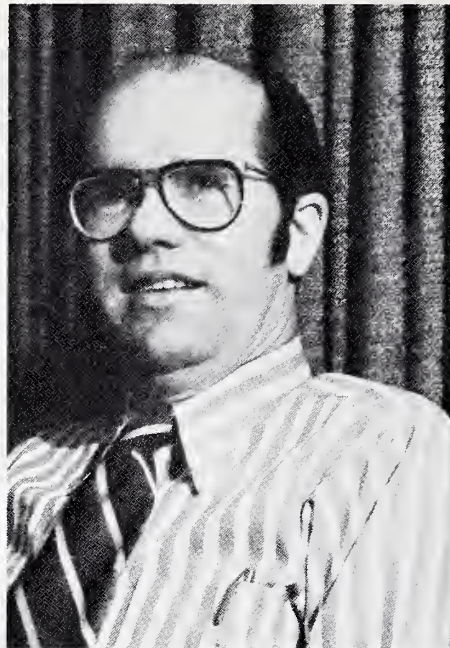
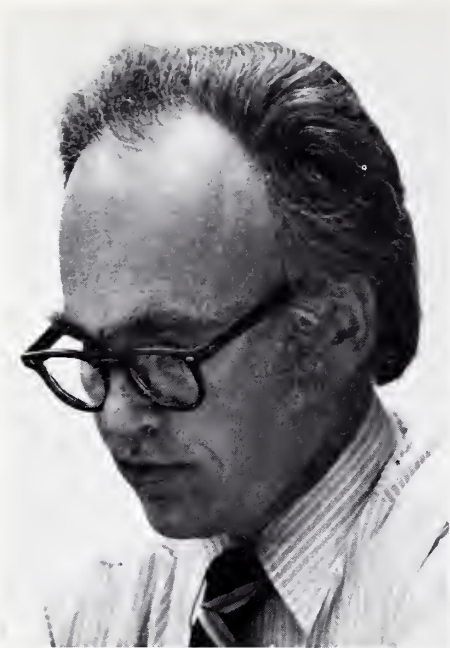

ADMINISTRATION
TOP ROW (L to R)

Student Services — Dr. William Howenstine (Dean of Students), Dr. Griff Pitts (Associate Dean of Students), Mrs. Berneice Zimmerman (Associate Dean of Students and Dean of Women)

MIDDLE ROW (L to R)

Student Services (cont.) — Miss Lottie Kaplan (Secretary to Dr. Howenstine), Mrs. Barbara Gordon (Secretary to Dr. Pitts), Mrs. Marliess Chathom (Secretary to Mrs. Zimmerman)

BOTTOM ROW (L to R)

Admissions Office — Mr. Raoul Haas (Former Director of Admissions, Records, and Continuing Education; Retired 8/73), Mr. Eric Moch (Director of Admissions and Records)

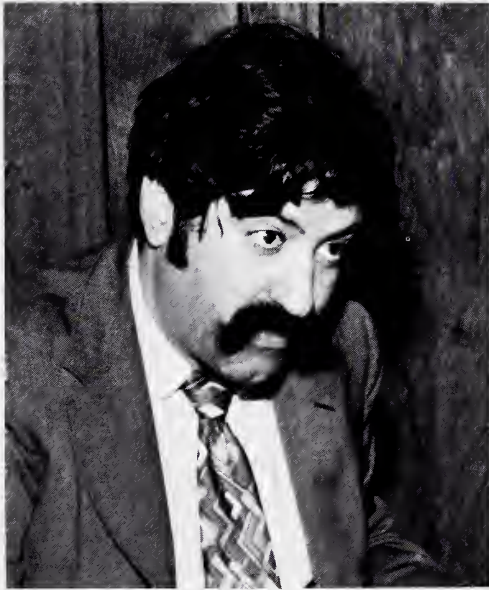



ADMINISTRATION
TOP ROW (L to R)

Admissions Office — Mr. Cephus Childs (Administrative Assistant), Mrs. Georgia Geane (Unclassified Student Advisor)

MIDDLE ROW (L to R)

Mrs. Penny Trczinski (Admissions Officer), Mrs. Ida Kamm (Receptionist and processor of applications)

BOTTOM ROW (L to R)

Records Office — Mrs. Barbara Cook (Registrar), Miss Kathleen Elward (Assistant Registrar), Mr. Irwin Glicken (Assistant Registrar)



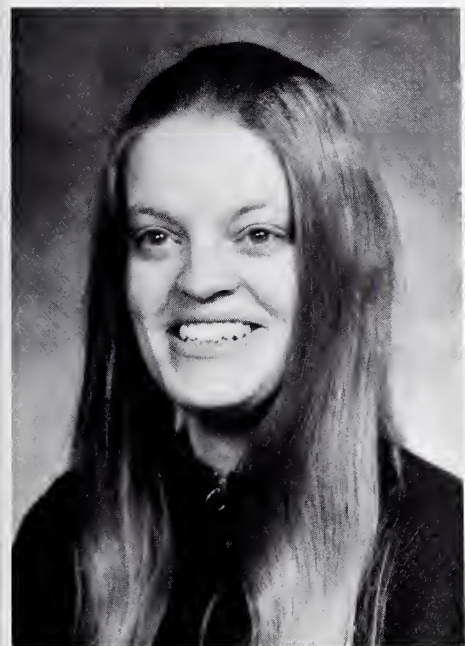

RECORD OFFICE (continued)

Mrs. Kathleen McKendrick—Recorder

Miss Nancy Bingaman—Record Officer

Miss Beatrice Mattila — Record Officer

Mrs. Rosemary Kerwin — Record Officer

Mrs. Shirley Epstien — Co-ordinator of Class Schedules

Mrs. Betty Pepper — Coordinator of Registration

Mrs. Marion Skogsberg — Mail Registration secretary

Mrs. Rose Rowe — Receptionist



CAREER SERVICES OFFICE

Mrs. Valerie Gallagher — Director
Miss Constance Pettinger — Graduate Placement Officer

Mrs. Lynda Hartman — Secretary

COMMUNITY SERVICES

Dr. Ben Coleman — Director

COUNSELING SERVICES

Miss Dorothy McCreery — Co-ordinator of Academic Advisement, Miss Barbara Behrendt — Assistant Director of Counseling Program, Mr. William Speller — Director of Project Success.

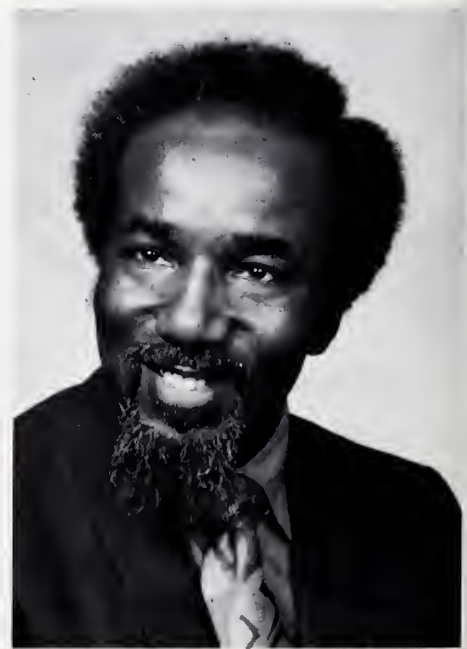

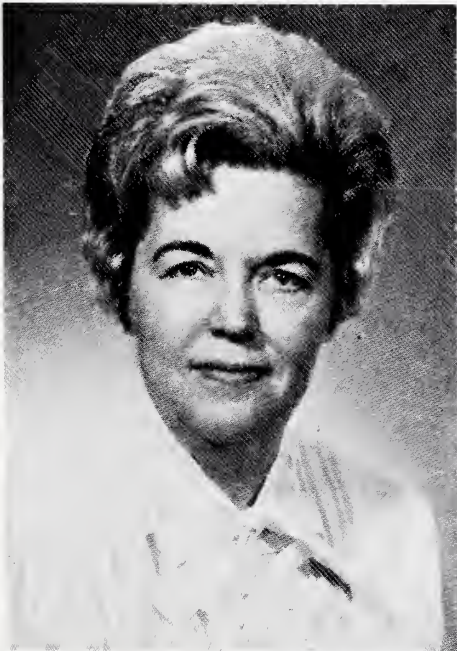

Mr. Ed James — Project Success Adviser
FINANCIAL AID OFFICE
 Mr. Ron Wendell — Director
 Mrs. Jane Beese — Financial Aid Adviser
 Mrs. Anne Klein — Financial Aid Adviser
 Mrs. Shirley Levin — Financial Aid Adviser
 Mr. Larry Neff — Co-ordinator of Student
 Aide/Work Study Program

HEALTH SERVICES
 Miss Marion Etten — Director

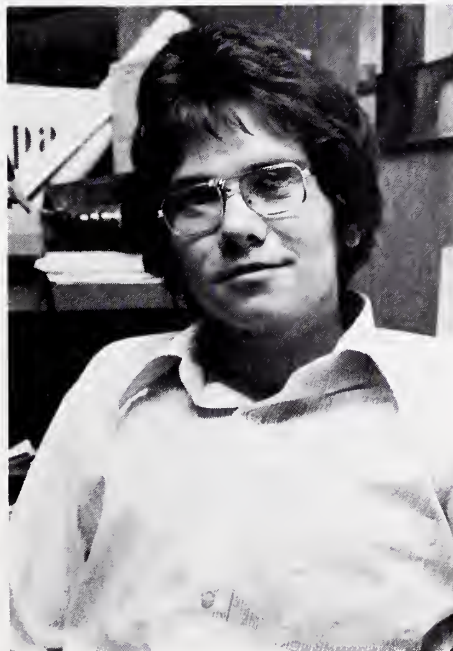

FACULTY

COLLEGE OF ARTS AND SCIENCES

MacDonald, Dr. James — Assistant Professor of Anthropology
Britan, Mr. Norman — Associate Professor of Anthropology, Chairman of Anthropology Department.

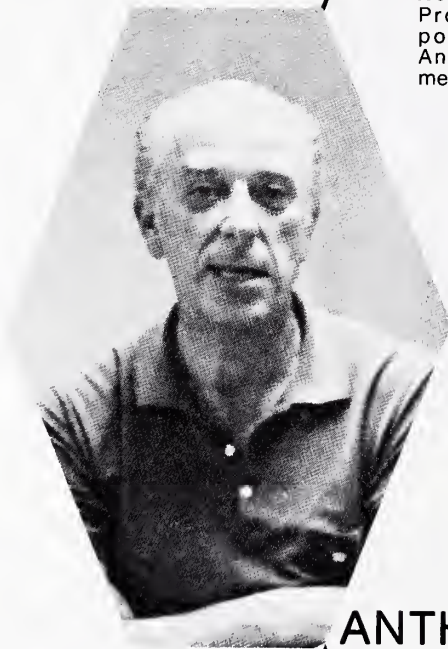

ANTHROPOLOGY
DEPARTMENT

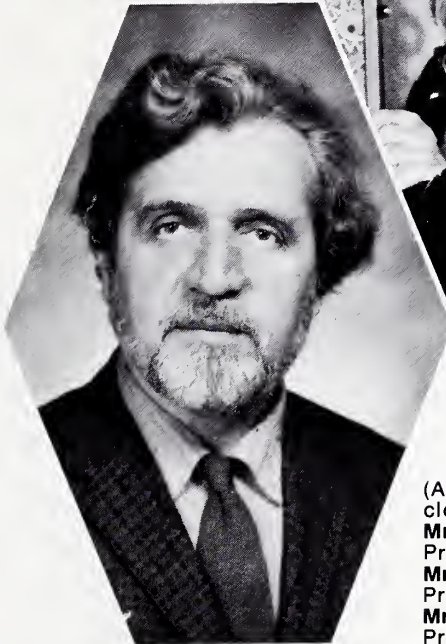

(Above left and moving clockwise): **Fritzmann, Mr. Frank** — Assistant Professor of Art **Hallberg, Mrs. Clarice** — Associate Professor of Art **Ornelas, Mrs. Laverne** — Assistant Professor of Art **Yochim, Mr. Maurice** — Associate Professor of Art (Retired 8/73) **Segedin, Mr. Leo** — Associate Professor of Art **Walle, Mr. Alan** — Chairman of Art Department and Assistant Professor of Art.

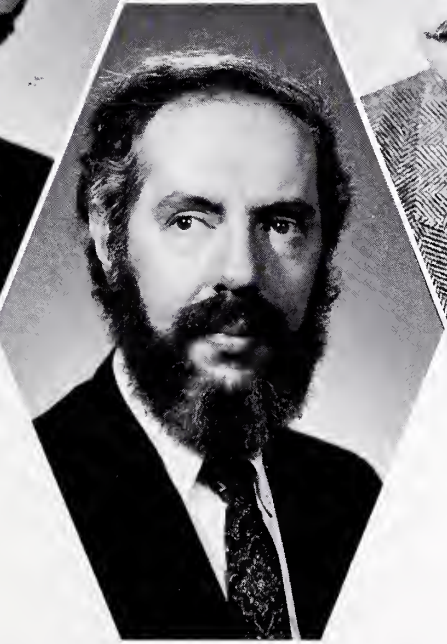

ART DEPARTMENT

BIOLOGY

DEPARTMENT



(Above and moving clockwise): **Crean, Dr. Joseph** — Professor of Biology **Lamp, Dr. Herbert** — Chairman of Biology Dept., Professor of Biology **Lehman, Dr. Wilman** — Professor of Biology **Lerner, Dr. Jules** — Associate Professor of Biology **Rose, Miss Rose** — Assistant Professor of Biology **Wiercinski, Dr. Floyd** — Professor of Biology.

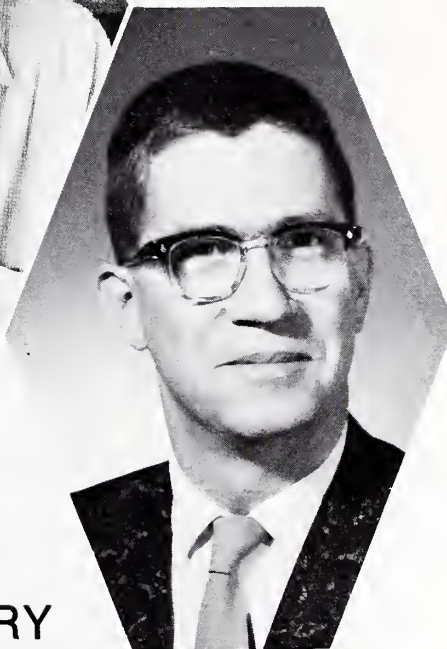

CHEMISTRY DEPARTMENT

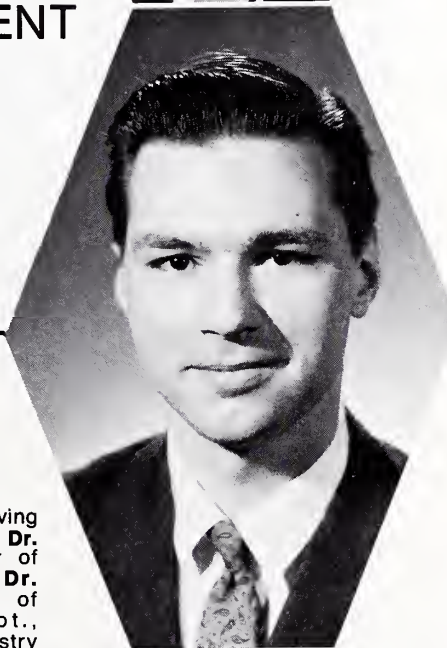

(Above left and moving clockwise): **Bachrach, Dr. Joseph** — Professor of Chemistry **Dobbs, Dr. Frank** — Chairman of Chemistry Dept., Professor of Chemistry **Mason, Dr. Donald** — Professor of Chemistry **Poskozm, Dr. Paul** — Associate Professor of Chemistry **Svoboda, Mr. Wayne** — Instructor in Chemistry.

EARTH
SCIENCE
DEPARTMENT

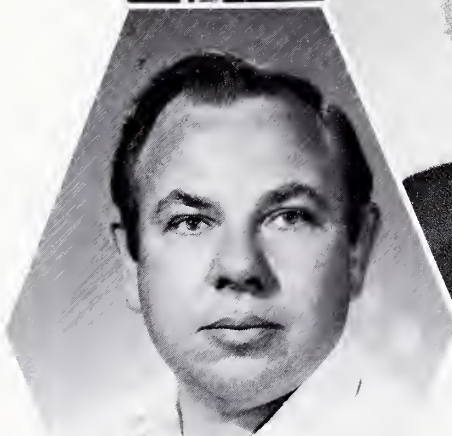

Charlier, Dr. Roger — Professor of Earth Science (upper left)
Doehler, Dr. Robert — Associate Professor of Earth Science (upper right)
Forslev, Dr. Albert — Professor of Earth Science (lower left)
Qutub, Dr. Musa — Chairman of Earth Science Dept., Assistant Professor of Earth Science (center)
Shablca, Dr. Charles — Assistant Professor of Earth Science (lower right).



(Left to right): **Firoozi, Dr. Ferydoon** — Associate Professor of Economics
Kokoris, Dr. James — Associate Professor of Economics
Sidhu, Mrs. Nancy — Assistant Professor of Economics.

ECONOMICS

DEPARTMENT

ENGLISH
DEPT.

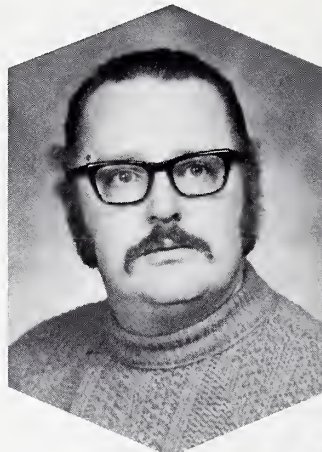

Clark, Dr. Earl John — Professor
of English Hoberg, Mr. Thomas —
Assistant Professor of English
Hoffman, Dr. Donald — Assistant
Professor of English Krump, Dr.
Jacqueline — Professor of English
Lawson, Mr. Courtney — Associate
Professor of English Patton, Mrs.
Dorothy — Associate Professor of
English Verbillon, Dr. June —
Professor of English.



INFORMATIONAL AND COMPUTER SCIENCE DEPARTMENT

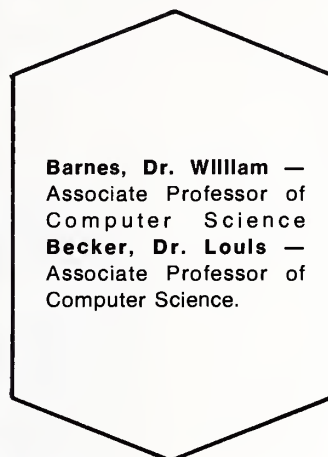
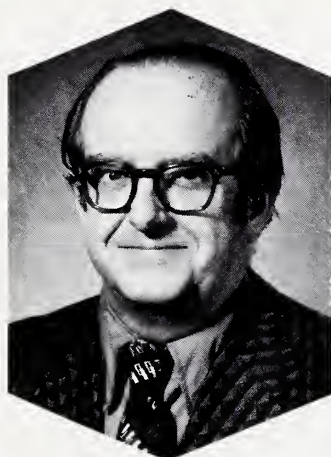

Barnes, Dr. William —
Associate Professor of
Computer Science
Becker, Dr. Louis —
Associate Professor of
Computer Science.

LINGUISTICS DEPARTMENT

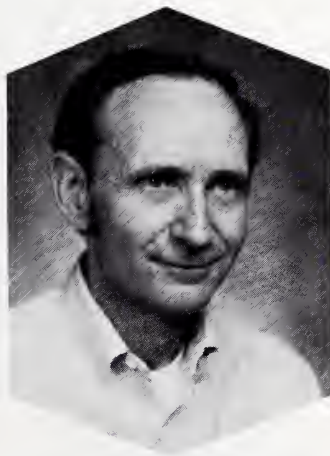

Beaver, Dr. Joseph—Chairman of Linguistics Dept., Professor of Linguistics
Illwitzer, Dr. Robert—Associate Professor of Linguistics
Richardson, Mr. Jack—Instructor in Linguistics
Selgel, Mr. Don—Assistant Professor of Linguistics.

Burmelater, Mrs. Norma — Assistant Professor of Spanish **Busse, Dr. Bonnie** — Associate Professor of Spanish **Friedman, Mrs. Serafina** — Assistant Professor of Russian **Galaal, Dr. Battista** — Chairman of Foreign Language Dept., Assistant Professor of Spanish and Italian **Gonzalez, Mr. Rodrigo** — Assistant Professor of Spanish **Holby, Mrs. Dorothy** — Assistant Professor Spanish **Jolly, Mr. Julio** — Assistant Professor of Spanish **Mao, Dr. Calixto** — Part-time Instructor in Spanish.



**FOREIGN
LANGUAGE
DEPARTMENT**



Verse

F 1) All Hail to thee-- N I U, We sing our prai-ses
P 2) Thou art our Al - ma Ma-ter dear, Let it by all be
Sop 3) In years to come we may for-get, We might not oft' re-

no words, rest hum.

* true; We'll al- ways hold thine ho- nor high--Our
known. That we will hold with- in our minds, The
-call, The joys we've shared with- in thy rooms, And

Refrain

Faith in thee re- love that thou hast now. Then sing out loud and
Peace in ev'- ry shown. hall.

sing out clear, Oh, may we be heard far and near, Ring

out the song NORTH - EAST - ERN!!

Comissioned by
Phi Mu Alpha Sinfonia
Chi Omega Chapter
for Northeastern
Illinois University.







FOREIGN LANGUAGE DEPARTMENT

(Continued)

Milanesi, Mr. Albert — Assistant Professor of French **Najera, Mrs. Valeska** — Assistant Professor of Spanish **O'Cherony, Dr. Rosalyn** — Associate Professor of Spanish **Pantigose, Mr. Edgardo** — Assistant Professor of Spanish **Pedroso, Dr. Angelina** — Assistant Professor of Spanish **Russell, Dr. Henry** — Assistant Professor of French **Samchyshyn, Mr. Miroslav** — Associate Professor of Russian **Wiedemann, Mrs. F.** — Assistant Professor of French & German.



GEOGRAPHY AND ENVIRONMENTAL SCIENCE DEPARTMENT

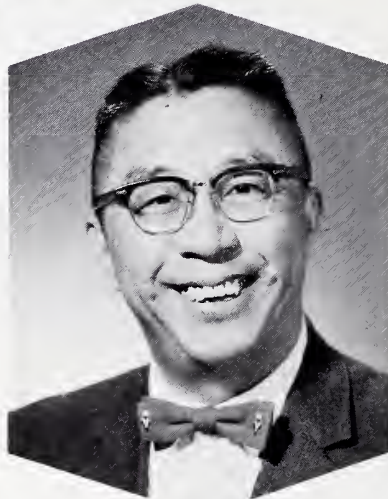

Dierlckx, Dr. C. Wallace
— Chairman of
Geography Dept.,
Professor of Geography
Easton, Mr. Robert —
Instructor in Geography
Klang, Dr. Ying-Cheng —
Associate Professor of
Geography.

HISTORY DEPARTMENT

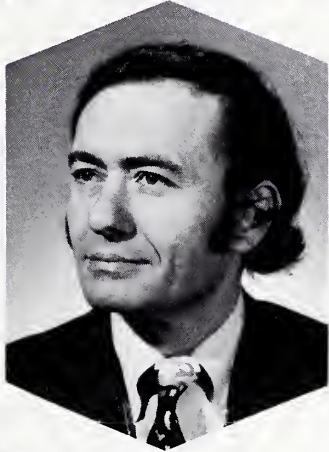
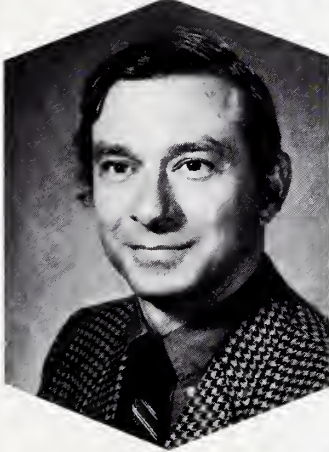
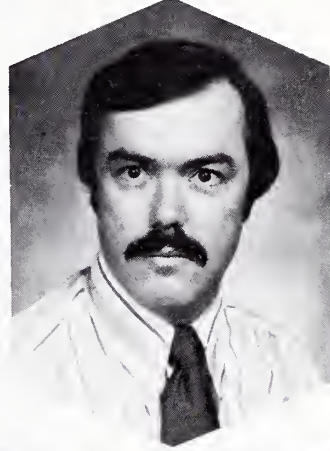
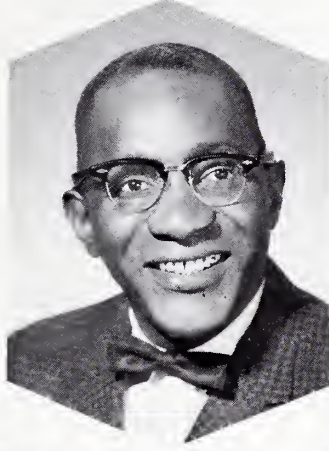
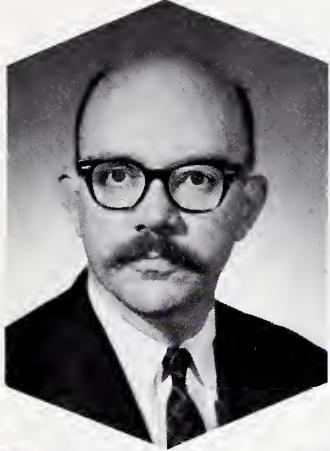

Frederick, Dr. Duke — Professor of History
Harrlaon, Dr. S. Lorenzo — Professor of History
Mac Donald, Dr. J. Fred — Instructor in History
Morton, Dr. Joseph — Associate Professor of History
Sabin, Dr. Arthur — Professor of History
Smith, Mr. P. Craig — Assistant Professor of History
Sochen, Dr. June — Associate Professor of History
Walker, Dr. Sue Sheridan — Assistant Professor of History
Zegger, Dr. Robert — Professor of History.



MATHEMATICS

DEPARTMENT



(Above, and moving clockwise): **Ansari, Mr. Abdus** — Assistant Professor of Mathematics **Boukdis, Mr. Nicholas** — Associate Professor of Math **Czarnecki, Dr. Adam** — Associate Professor of Mathematics **Rapoport, Dr. David** — Professor of Mathematics (Retired 8/73) **Tuzar, Dr. Jaroslav** — Associate Professor of Mathematics **Welner, Dr. Louis** — Chairman of Mathematics Dept., Professor of Mathematics.

MEDIATED
INSTRUC-
TION

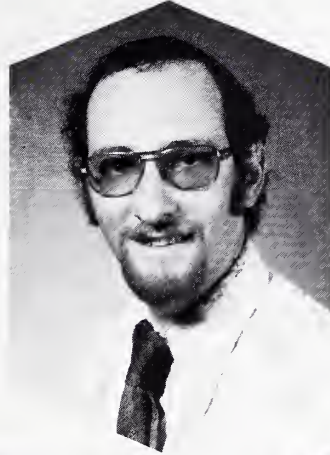

Salet, Mr. Ronald —
Assistant Professor of
Mediated Instruction.

MUSIC
DEPT.

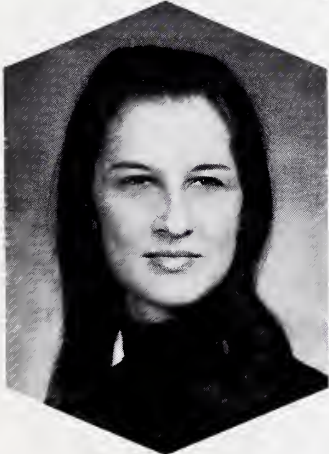
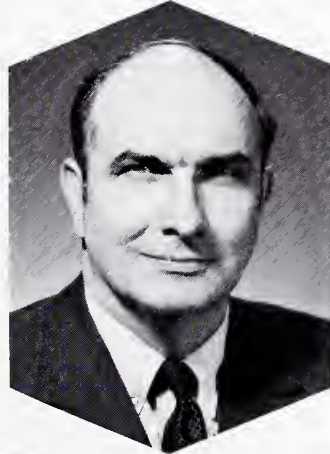
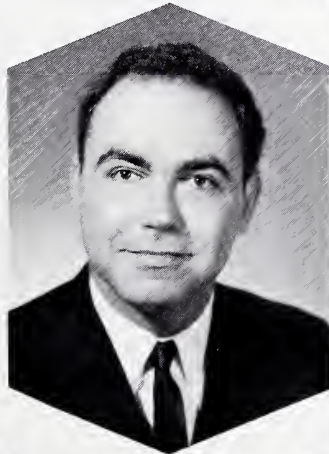

Anderson, Dr. Charles —
Associate Professor of
Music **Gangware, Dr.
Edgar** — Professor of
Music **Harmon, Dr.
Harold** — Professor of
Music **Lewis, Miss Marcia**
— Assistant Professor of
Music **Nicosia, Dr.
Dolores** — Associate
Professor of Music.

PHILOSOPHY DEPARTMENT

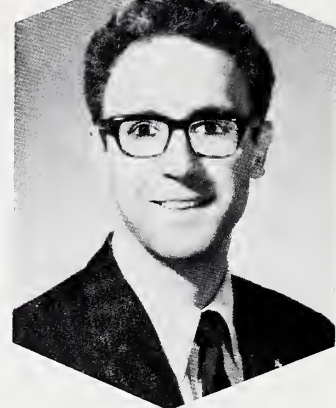
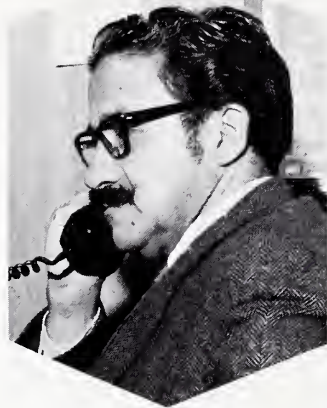

Chacon, Dr. Roger — Chairman of Philosophy Dept., Associate Professor of Philosophy **Moorhead, Dr. Hugh** — Associate Professor of Philosophy **Rizik, Dr. James** — Assistant Professor of Philosophy.

PHYSICS DEPARTMENT

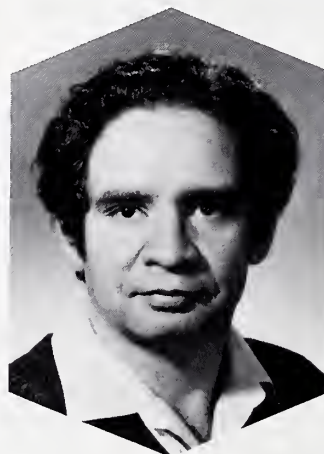
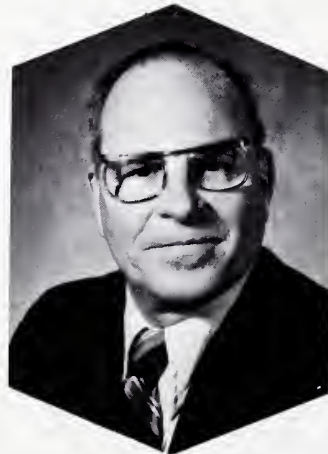

Clarkson, Mr. Miller — Associate Professor of Physics **Nissim-Sabat, Dr. Charles** — Chairman of Physics Dept., Associate Professor of Physics.

(Above, and moving clockwise): **Farr, Dr. Thomas** — Professor of Political Science
Frederick, Dr. Edris — Chairman of Political Science Dept., Professor of Political Science.
Husain, Dr. Asad — Assistant Professor of Political Science
Varophas, Mr. Kusol — Assistant Professor of Political Science
Welty, Dr. Paul — Professor of Political Science.



**POLITICAL
SCIENCE
DEPARTMENT**

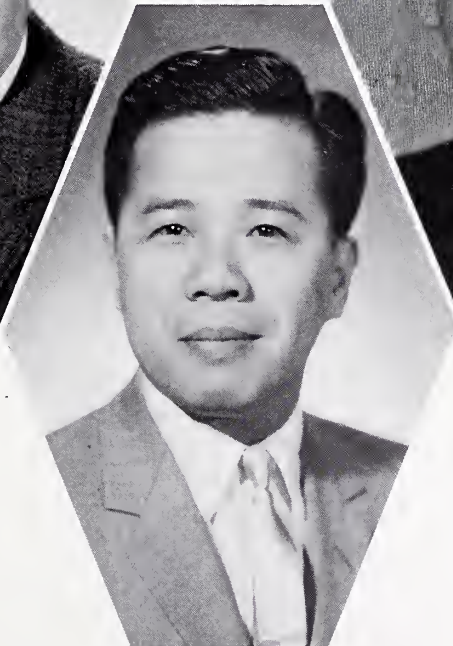

PSYCHOLOGY DEPARTMENT



Aronov, Dr. Bernard — Professor of Psychology
Dufour, Dr. Vic — Chairman of Psychology Dept., Associate Professor of Psychology
Ellis, Dr. Ruth — Professor of Psychology
Gordon, Mr. Arnold — Assistant Professor of Psychology
Kirk, Dr. Bruce — Professor of Psychology.



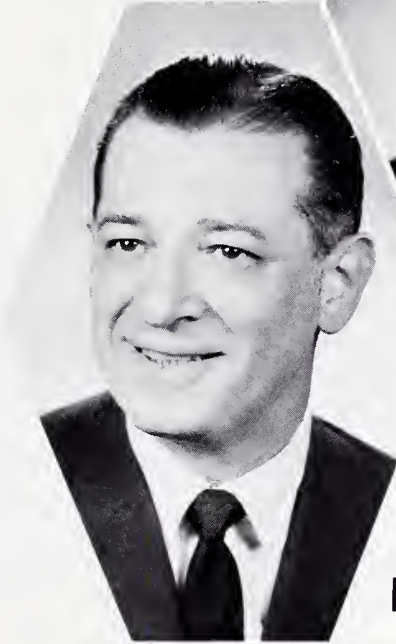

**PSYCHOLOGY
DEPT.**

(continued)



Loos, Dr. Frank —
Professor of Psychology
Mann, Dr. John —
Associate Professor of
Psychology **Martindale,**
Dr. Stan — Associate
Professor of Psychology
Rosenthal, Dr. Vin —
Professor of Psychology
Temkin, Mr. Dave —
Associate Professor of
Psychology.

SOCIOLOGY DEPARTMENT



Iven, Dr. Donna —
Chairperson of Sociology
Dept., Associate
Professor of Sociology
Schwartz, Miss Mary Ann
— Assistant Professor of
Sociology.

SPEECH DEPT.

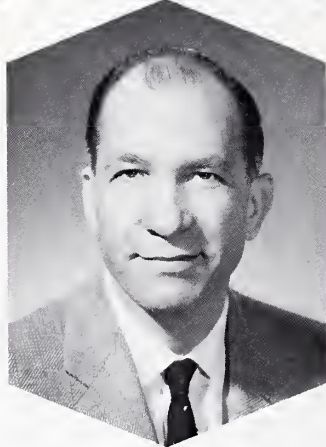
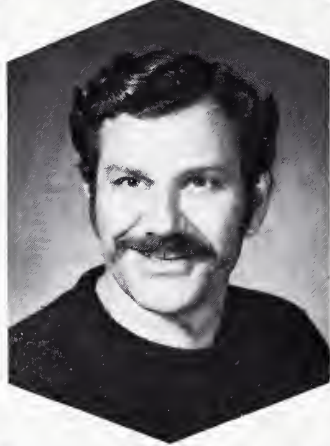

Barushok, Dr. James —
Chairman of Speech
Department, Professor of
Speech **Jordan, Dr. David**
— Assistant Professor of
Speech **Mages, Mrs. Lib-
by** — Assistant Professor
of Speech **Stewart, Mr.
William** — Assistant
Professor of Speech
Walker, Dr. Robert —
Professor of Speech.

TELEVISION PRODUCTION DEPARTMENT



Haushalter, Mr. Warren

COLLEGE OF EDUCATION

COUNSELOR EDUCATION DEPARTMENT

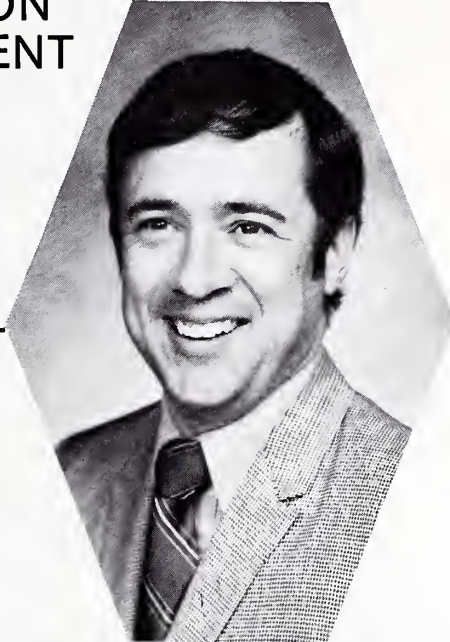

(Left to right): **Bowers, Dr. Mary** — Professor of Counselor Education
Brogly, Dr. Edward — Associate Professor of Counselor Education
Langley, Dr. Elizabeth — Associate Professor of Counselor Education
Walsh, Dr. William — Assistant Professor of Counselor Education.

EARLY
CHILDHOOD

EDUCATION
DEPARTMENT



(Above center and moving clockwise): **Burger, Mrs. Mary Louise** — Chairman of Early Childhood Education, Assistant Professor of Early Childhood Education **Georglou, Mr. Perl** — Assistant Professor of Early Childhood Education **Hillman, Mrs. Tille** — Instructor in Early Childhood Education **Isaac, Dr. Margrethe** — Associate Professor of Early Childhood Education **Krueger, Mrs. Marcella** — Associate Professor of Early Childhood Education **Ware, Mrs. Gussle** — Assistant Professor of Early Childhood Education.



EDUCATIONAL FOUNDATIONS DEPARTMENT

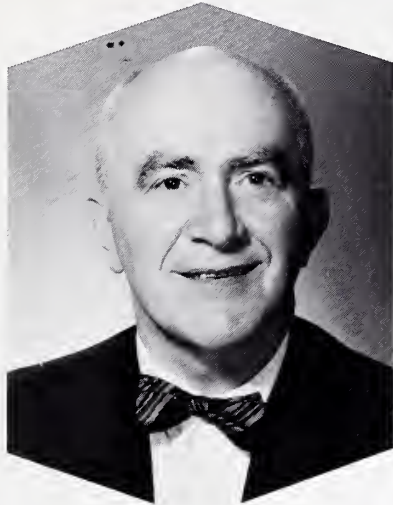

Bock, Dr. Danel — Associate Professor of Educational Foundations
Brewer, Mr. Richard — Assistant Professor of Education Foundations
Carlson, Dr. Jean — Associate Professor of Educational Foundations
Glockner, Mrs. Valentine — Assistant Professor of Educational Foundations, Chairman of Educational Foundations Department
Goldblatt, Dr. Phyllis — Assistant Professor of Educational Foundations
Vogel, Mr. Mitchell — Assistant Professor of Educational Foundations.

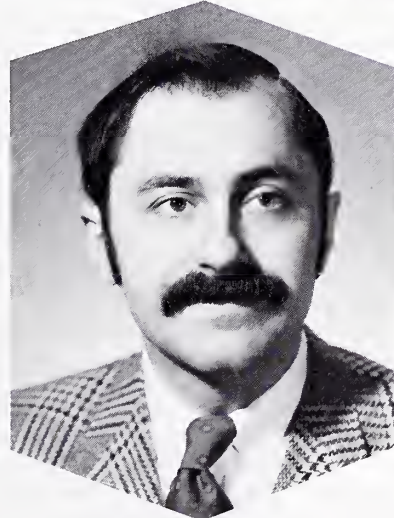

ELEMENTARY
EDUCATION
DEPARTMENT



Austrhelm, Miss Bernice
— Associate Professor of
Elementary Education
Etten, Dr. John —
Professor of Elementary
Education **Harper, Dr. Ray**
— Former Chairman of
Elementary Education
Department **O'Donnell,
Mr. John** — Assistant
Professor of Elementary
Education **Setze, Dr.
Leonard** — Professor of
Elementary Education.

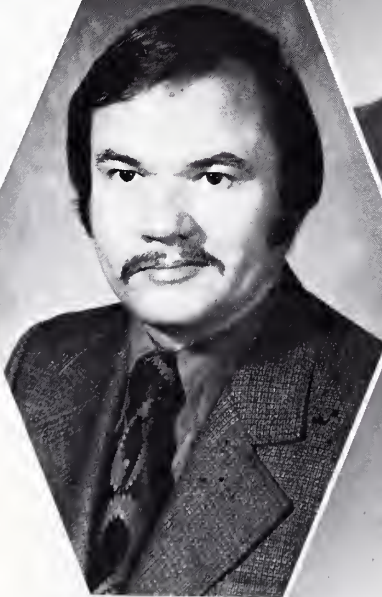

INNER CITY STUDIES

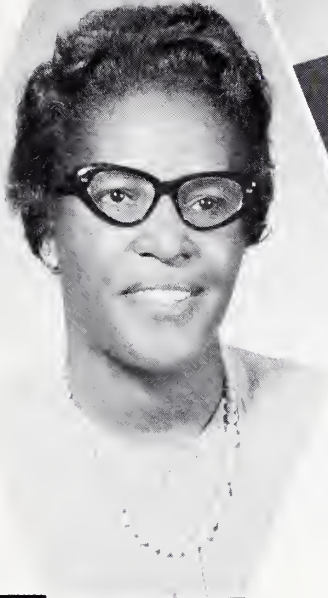

Arnez, Dr. Nancy—Professor of Inner City Studies. **Balley, Mr. Donn**—Assistant Professor of Inner City Studies. **Sithole, Mr. Elkin**—Instructor in Inner City Studies.

Black, Mrs. Sophe — Assistant Professor of Library Science **Buurstra, Miss Annette** — Assistant Professor of Library Science.

LIBRARY SCIENCE DEPARTMENT



LIBRARY
SCIENCE
DEPT.

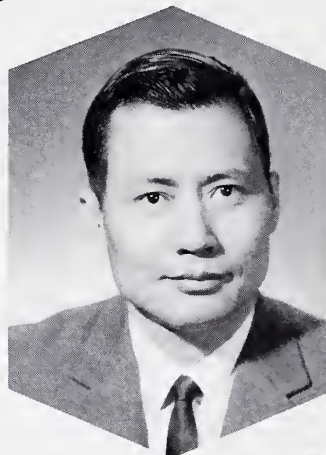

Gregg, Mr. Joseph — Instructor in
Library Science Jan, Mr. Albart —
Assistant Professor of Library
Science Kim, Mr. Jay — Instructor
in Library Science Lee, Mrs. Karan
— Instructor in Library Science
Lavin, Miss Marlan — Assistant
Professor of Library Science
McGragor, Mr. James — Assistant
Professor of Library Science
Mistaras, Miss Evangelina —
Assistant Professor of Library
Science Otta, Mrs. Maxina —
Assistant Professor of Library
Science



PHYSICAL EDUCATION DEPARTMENT



Butler, Dr. Gerald — Associate Professor of Physical Education.
Falona, Mr. Ron — Instructor in Physical Education
Hostetler, Dr. Frank — Associate Professor of Physical Education
Kasper, Mr. Raymond — Instructor in Physical Education
Meyer, Miss Betty — Assistant Professor of Physical Education
Mueller, Mr. Edward — Chairman of Physical Education Dept., Associate Professor of Physical Education.

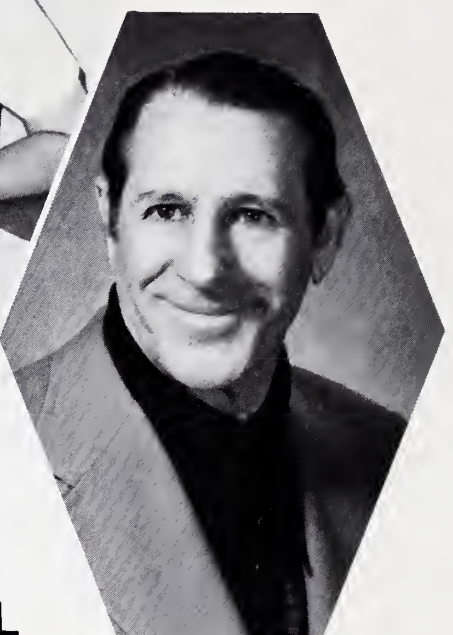

PHYSICAL EDUCATION



Petty, Mrs. Dolores —
Assistant Professor of
Physical Education
Prueske, Dr. Eleanor —
Associate Professor of
Physical Education
Smilgoff, Mr. James —
Part-time Instructor in
Physical Education
Waechter, Dr. John —
Associate Professor of
Physical Education
Zlagos, Mr. Gus —
Associate Professor of
Physical Education.

READING DEPARTMENT



Fareed, Dr. Ahmed — Associate Professor of Reading
Mozzi, Mrs. Lucille — Assistant Professor of Reading.

SECONDARY EDUCATION DEPARTMENT

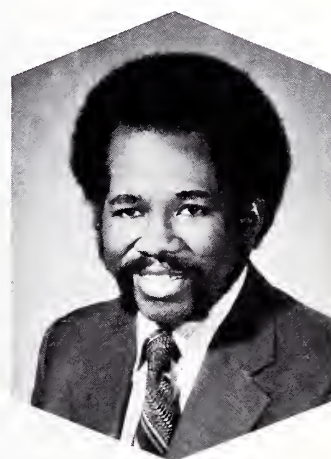

Abell, Mr. Bertram — Assistant Professor of Secondary Education
Guysenr, Dr. Maurice — Professor of Secondary Education
Lockwood, Dr. James — Assistant Professor of Secondary Education
Robinson, Mr. Edward — Assistant Professor of Secondary Education.



**SPECIAL
EDUCATION
DEPARTMENT**

Bell, Mrs. Mary — Assistant Professor of Special Education **Bernstein, Dr. Dorothy** — Associate Professor of Special Education **Itkin, Dr. William** — Chairman of Special Education Dept., Professor of Special Education. **Jacobson, Mrs. Anita** — Assistant Professor of Special Education **Karlin, Mr. Bernard** — Part-time Instructor in Special Education.

SPECIAL EDUCATION DEPARTMENT

(Continued)

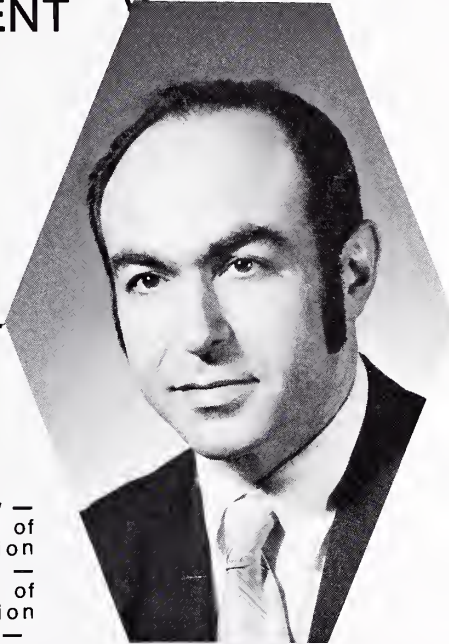

Kooyumjian, Dr. Mary — Assistant Professor of Special Education
Steigman, Dr. Martin — Assistant Professor of Special Education
Thompson, Dr. Glen — Associate Professor of Special Education
Vlttenson, Dr. Lillian — Professor of Special Education
Widen, Dr. Irwin — Professor of Special Education.

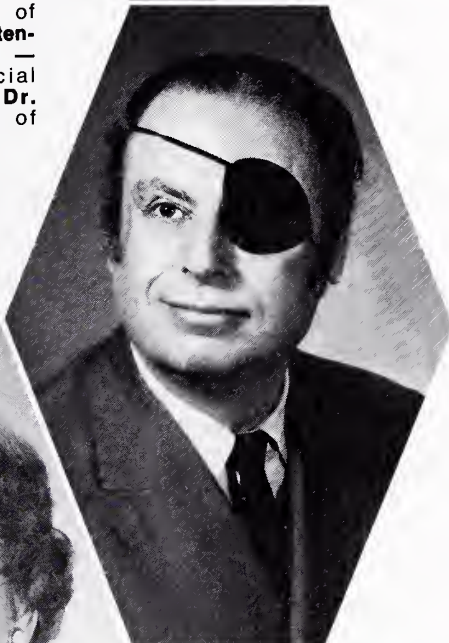

STAFF

BUILDINGS AND GROUNDS



CLOCKWISE, FROM TOP LEFT:
Walter Borows, Thomas Fleming, Clavin Heller, and Brendan
O'Leary

CAMPUS PLANNING

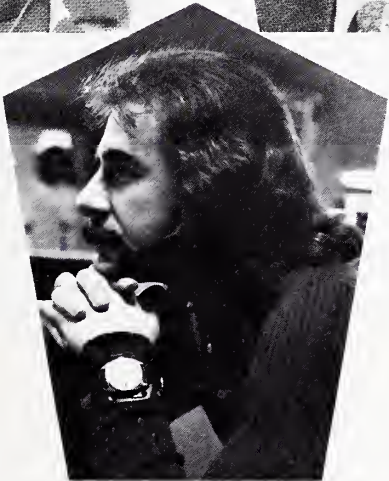

(LEFT TO RIGHT:)
Mrs. Rebecca Moskowitz, Secretary, Robert Ortinau.

CIVIL
SERVICE
PERSONNEL
OFFICE



TOP ROW:
Kenneth Ward
BOTTOM ROW (L to R):
Miss Dorothy De Francisco, Ann Lerner

COMPUTER SERVICES



TOP ROW

Miss Sonya Bowarchuk

MIDDLE ROW (L to R)

Mr. Neil Fagus, Mrs. Margaret Gallivan

BOTTOM ROW (L to R)

Mr. Earl Graham, Mrs. Annette Krass, Mrs. Sharon Morrow

DEPARTMENTAL STAFF



TOP ROW (L to R)

Mrs. Carol Ball (Chemistry Dept. Secretary), Nancy Beard (History Dept. Secretary), Betty Beerman (Reading Center)

MIDDLE ROW (L to R)

Muriel Berger (Admissions Secretary), Jean Bueltmann (Psychology Dept. Secretary), Mrs. Rosalyn Cooperman (Geography
and Environmental Science Dept. Secretary)

BOTTOM ROW (L to R)

Gertrude Edelheit (Speech Dept.), Mrs. Marion Flack (Mathematics Dept.), Alice Gomberg (Sociology Dept.)

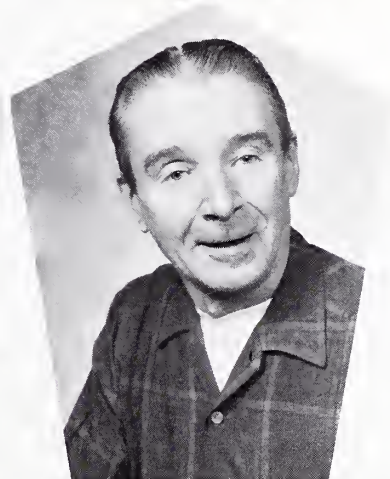

DEPARTMENTAL STAFF

TOP ROW (L to R)

Esther Levun (Physical Education Dept.), Lorraine Lukinsky (History Dept.), Alice McDonnell (Library)

SECOND ROW (L to R)

Pat McMullin (Graduate College), Mrs. Helen Nelson (Psychology Dept.), Basilius Pauchuk (Physical Education Dept.)

THIRD ROW (L to R)

Jeanne Phillips (Records Office), Mrs. Anne Podolsky (Audio-Visual Dept.), George Poglitsch (Art Dept.)

BOTTOM ROW (L to R)

Evelyn Pomerantz (Secondary Education Dept.), Irene Przytula (Physical Education Dept.), Mrs. Lillian Toppel (Physical Education Dept.)

DUPLICATING SERVICES

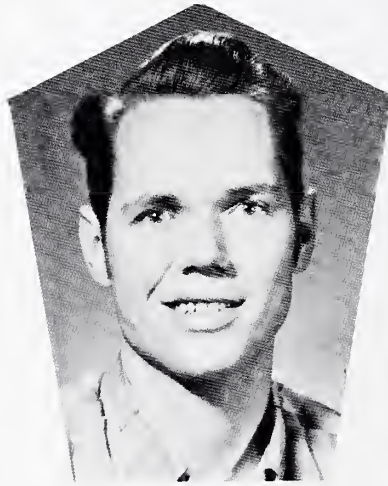

TOP ROW
Marshall Bronaugh
BOTTOM ROW (L to R)
Martin Kusserow, Werner Schroeder

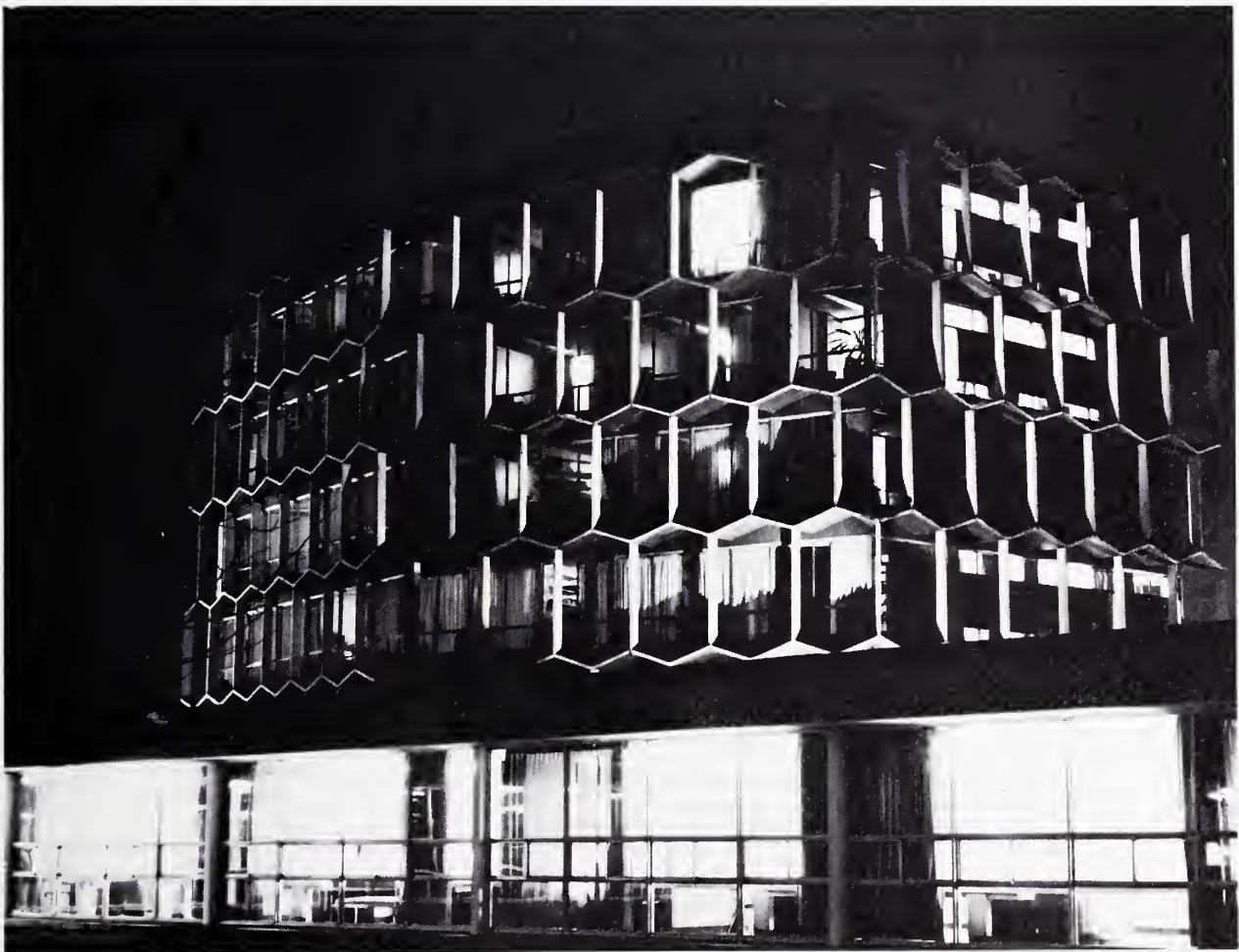
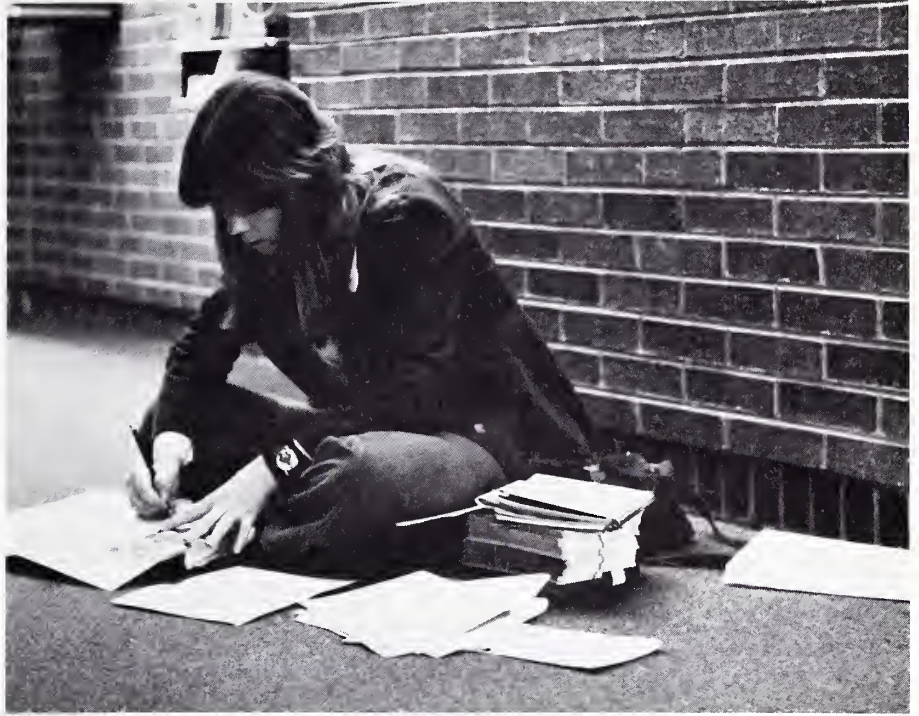

LIBRARY STAFF



TOP ROW

Mrs. Vivian Bourget

MIDDLE ROW (L to R)

Mr. Jack Brody, Mrs. Marilyn Brown

BOTTOM ROW (L to R)

Mrs. Nicoletta Fritts, Mrs. Sylvia Giles, Mrs. Marie Granzow

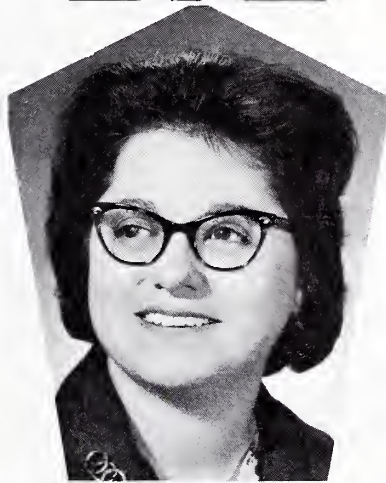

LIBRARY STAFF

TOP ROW (L to R)

Wanda Hasiuk, Lynn Hirsch, Nathan Keith

MIDDLE ROW (L to R)

Miss Ann Melchior, Joyce Mills, Evangeline Mistaras (Assistant Professor of Library Science)

BOTTOM ROW (L to R)

Miss Ruth Spetch, Mrs. Ruth Swanson, Mrs. Dorothy White



FOOD SERVICE

Mrs. Grace Sharp

LEARNING SERVICES

Mr. Robert Winters



STUDENT SERVICES

Mrs. Anah Porges

SAFETY & SECURITY

LT. Francis Flood





SWITCHBOARD OPERATORS



Hanrahan, Mrs. Marian
Marsh, Mrs. Helen

TELEVISION

UNIVERSITY MANAGEMENT



Coxworth, Mr. Richard
Heinkel, Mr. Harold

COMMUTER
CENTER
STAFF



Above: Shirley Rovner, Secretary. Left: Carl Ostermeier, Betty Gialessas, Matt Stefan, Joann Powers, Mark Kipp.



*Il Club
Italiano*

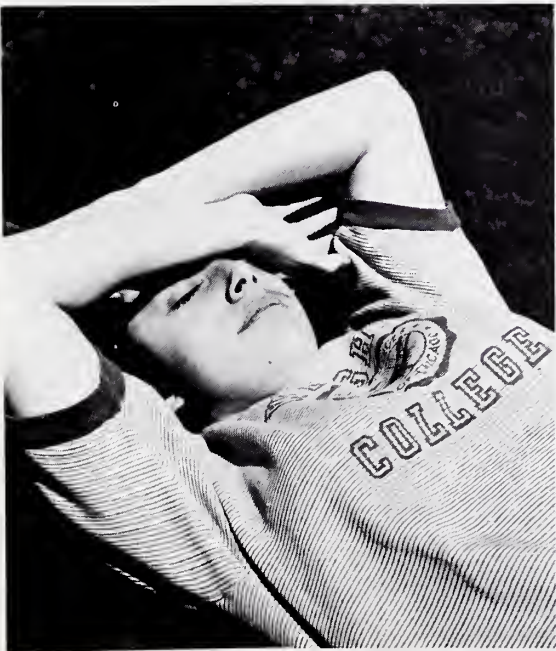

BEEHIVE



FAR LEFT: Pyross Maxakoulis, Photographer

UPPER CENTER: Annie Cherry, Typist

LOWER CENTER: Donald Butler, Co-editor

FAR RIGHT: Donna Wellbank, Co-editor

Opposite Page:

FAR LEFT: James Kent, Editor; Elaine Cheney, Typist

UPPER CENTER: Connie Pettinger, Adviser

LOWER CENTER: James Senese, Photographer

FAR RIGHT RIGHT: Salvatore Di Nicola, Former Co-editor, 1974 Editor & Photographer.

STAFF

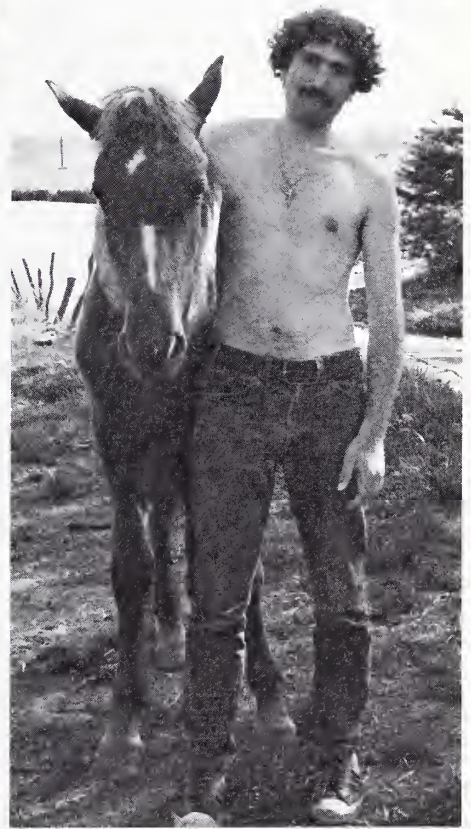
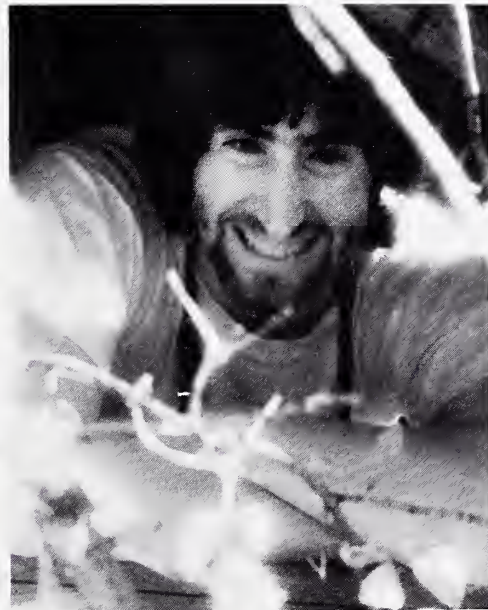



The seal of Northeastern Illinois University has three interlocking non-regular hexagons. The one on the lower left shows a book and a lamp. The book and lamp symbolize learning and represent the devotion of the university community to the preservation of the cultural heritages of our pluralistic society and to the extension of man's knowledge through study and research. The hexagon on the lower right shows the city and represents the commitment of our urban community in particular and to urban communities generally. The hexagon at the top shows three intersecting parabolas representing abstract knowledge and theory and a computer or television tape representing applied knowledge.

Above information provided by Dr. Jerome M. Sachs

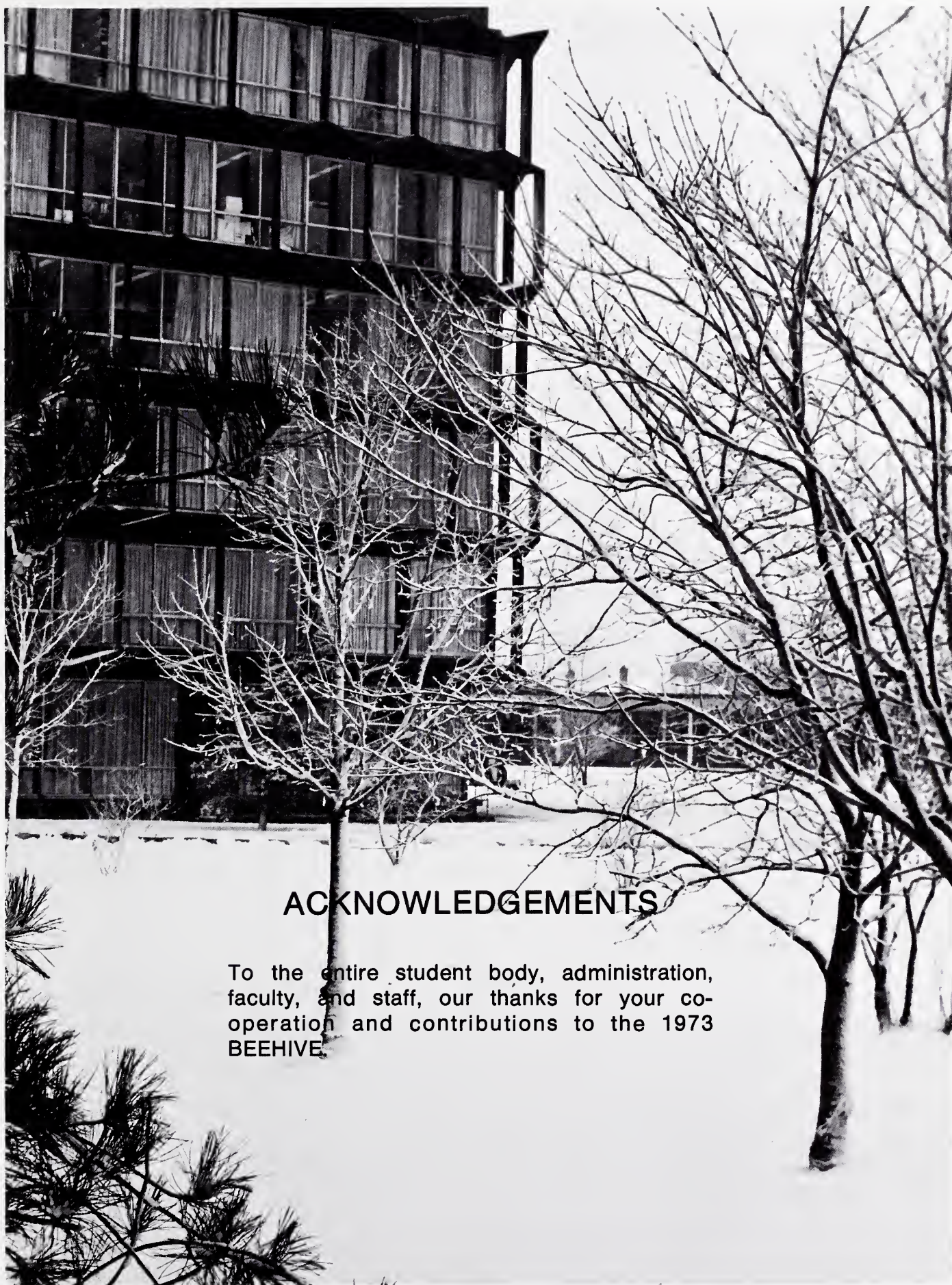

ACKNOWLEDGEMENTS

To the entire student body, administration, faculty, and staff, our thanks for your cooperation and contributions to the 1973 BEEHIVE.



INDEX

A

Abell, Mr. Bertram	271
Acknowledgements	293
Adler, Reid	210
Acevedo, Jose	182
Adler, Sherry L.	78
Akiyama, Teena	223
Aleksiewicz, Louise	182
Alesi, Gary	180
Alesi, Gary	203
Alesi, Gary D.	78
Alfsen, Carolyn L.	78
Alier, Harry	58
Aliferakis, Constance	20
Akiyama, Carol	182
Allman, Bruce M.	58
Alpert, Sherry	20
Alpha Rho Omega	185
Alumni Association	181
Amos, Marietta	192
Anderson, Dr. Charles	257
Anderson, Mark	210
Anderson, Odis	20
Anderson, Susan J.	58
Anhalt, Linda	20
Ansari, Mr. Abdus	256
Anthropology Dept	244
April Graduates	18
April Graduation	116
Archer, Joniece R.	78
Ardros, Denise	206
Arendt, Robert	20
Arnez, Dr. Nancy	267
Aronov, Dr. Bernard	260
Arnez, Dr. Nancy	267
Art Department	245
Atherton, Lora L.	78
Auerbach, Leslie	181
August Graduates	56
Austrheim, Bernice	266
Autry, Pat	216
Aver, Rosemary	183

B

Baba, Nicki	20
Baba, Suzy	20
Bachrach, Dr. Joseph	247
Bachsz, Marie F.	78
Bachrach, Dr. Joseph	247
Bacone, Daniel	21
Baenke, Diane E.	58
Bailey, Mr. Donn	267
Bailey, Donn	267
Balfanz, Robert	21
Baez, Eluira	21
Ball, Carol	278
Band	182
Bahmar, Marty	216
Barber, Charles	204
Barclay, Bob	184
Barkin, Abraham B.	58
Barber, Dale	58
Barnes, Dr. William	251,255
Barnett, Jem C.	58
Barnitz, John	21
Barnushok, Dr. James	262
Baron, Edwin L.	162
Bartels, Bonnie	193
Bartnik, Barbara	21

Bartosch, Nancy	221
Barushok, Jean	206
Barwick, John	204
Baumann, Bonnie	185,207
Basketball Team	190
Baseball Team	186
Beard, Nancy	278
Beardslee, Suzanne	59
Beaver, Dr. Joseph	255,257
Beck, Constance P.	59
Beck, Darrell	186
Becker, Dr. Louis	251,255
Beehive Yearbook Staff	290
Beerman, Betty	278
Behrendt, Tom	184
Bell, Mary	272
Bernstein, Chuck	182
Bernstein, Dr. Dorothy	272
Besse, Judith H.	78,79
Behrendt, Thomas J.	79
Benn, Claudette	290
Benn, Claudette	79
Berg, Mary	182
Bermudez, Hilda	79
Berger, Muriel	278
Bernstein, Charles	21
Bernstein, Dr. Dorothy	272
Berti, Jack A.	79
Bickel, Sue	223
Bierman, Herbert	21,193
Biology Club	193
BIOLOGY DEPT.	246
Bishop, Cynthia	187
BLACK CAUCUS	187
BLACK HERITAGE	192
Black, Mrs. Sophie	267
Blant, Mike	220
Blanton, Jacob	182
Bloom, Beverly	59
Bluenke, Sharon	22
Bodden, Deborah	79,185
Bonem, Rita	79,208
Bock, Dr. Daniel	265
Bodden,	
Bojak, Georgenne	184
Bonk, James	59
Borows, Walter	274
Borschke, Dan	201,204
BOSCOE	156
Bossard, Sharon	59
Boukidis, Mr. Nicholas	256
Bowen, Frank	182
Bowers, Dr. Mary	263
Bowman, Marty	220
Boyer, Nancy	22
Bourget, Vivian	282
Bowarchuk, Sonya	277
Boyer, Nancy	222
Boyle, Patricia	80
Bradford, Margaret	80
Brody, Jack	282
Braun, Lawrence	22
Breen, Mark	219
BREWER AND SHIPLEY	136
Brewer, Mr. Richard	265
Brindise, Margaret	22
Britan, Mr. Norman	244
Brittingham, Cheryl	59
Brogly, Dr. Edward	263
Bronaugh, Marshall	280
Bronstein, Jack	201,212,215,208
Brown, Glen	59
Brown, Irene	80
Brown, Marilyn	282
Brown, Willa	187

Browne, Iven	208
Bruno, Marie	193
Bruno, Vita	60
Bugarsky, Myra	221
Bukowski, Christopher	60
Burd, Paul	180
Buonincontro, Janet	60
Bueltman, Jean	178
Burger, Dr. Mary L.	264
Burman, Claire	182,80
Burmeister, Mrs. Norma	252
Bussard, Lynn	206,80
Busse, Dr. Bonnie	251
Butcher, Stephanie	80
Butler, Donald	290,80,187
Butler, Dr. Gerald	269
Butzbach, Barbara	22,188,193
Buurstra, Miss Annette	267
Byrne, Patricia	81

Counselor Education Dept.	263
Coyne, Karen	61
Cravin, Shirley	187
Crawford, Eugene	187
Crean, Dr. Joseph	246
Crellin, Margaret	24,188,193
Crismeyer, Cathy	221
Cross Country Team	197
Crowley, Sheila	25
Curiale, Adrienne	25
Cruz, Gloria M.	81
Cunningham, Mike	183
Czarnecki, Dr. Adam	256
Czernicki, Phil	219
Czerninski, Gale	25
Czopek, Virginia	25

D

C

Cacciatore, Barbara	81
Caliendo, Gemma	23
Camastro, Robert	23
Camberis, Frances	23,181
Campe, Chris	60
Campe, Elizabeth	215
Campobasso, Ben	60
Capparelli, Ralph	219
Capra, Bob	186
Carlson, Dr. Jean	265
Carsello, Gerald	60
Carsello, June	221
Casta, Rick	24
Castronoro, Frank	60
Causy, Dave	220
Caver, Janice	192
Cesarz, Diane	23
Chambers, William	23
Chacon, Dr. Roger	258
Chandler, James	81,196
Charlier, Dr. Roger	248,254
Cheney, Elaine	205,290
Childers, Rosemary	24
Century, Marc	219
CHEERLEADERS	194
CHEMISTRY DEPT.	247
Cherry, Annie	290
CHESS AND CHECKERS CLUB	189
CHORUS	195
Cibelli, Barb	212,24
Clancy, Kathy	24
Clark, Dr. Earl	250
Clarkson, Mr. Miller	258
CLASSROOM BLDG. DEDICATION	110
Cleary, Jim	182
Coan, Eileen	81
Cohn, Harold	208
COLLEGE OF EDUCATION	263
COLLEGIUM MUSICUM	196
Collins, Susie	61
Concialdi, Sue	206
COMMUTER Center Act. Board	183
Comm. Center Ground Break.	124
Conners, Steve	216
Conover, Joan E.	61
Consigny, Roberta	24
Conway, Mary E.	81
Cooper, Miriam	24
Cooperman, Rosalyn	278
Costa, Rick	180
Costanza, Carl	211

Dahlia, Melody	206
Datton, Gillian	25
Damata, Darice	208
Damato, M. Nicolas	81
Daniel, Constance	25
Daniel, T.	154
Daris, Ken	216
Darras, Olga	25
Daskalopoulos, Joan	26
David, Melquiades	61
December Graduates	76
DeFrancisco, Dorothy	276
Dehavia, Tonyka	187
Dekoven, Gail	193
Delia, J. Carl	82
DeAngelis, Joyce	208
De Kaven, Gail	26
De Zurko, Steve	210
Della, Darlene	26
Demos, D. Rose	61
Demos, J. Patricia	61
Dempsey, Raymond	26
Depa, V. Robert	61
Desideria, Joyce	26
DeWitt, E. William	82
Dezurka, Steve	26
DiAngelis, Joyce	212
Diakoumis, Nick	186
Dickerson, Sandra	187
DiCristofano, N. Ph.	82
Dierick, Dr. C. W.	253,254
Di Nicola, Salvatore	290
Dionesotes, Janet	26
Di Varco, Michael	199
Dobbs, Dr. Frank	247
Doehler, Dr. Robert	248
Doherty, Susan	62
Doll, Diane	182
Don, Harry	27
Dopke, J. James	62
Dorsen, Joann	62
Dorsey, Curtis	27
Dragon, Donna	182
Draths, J. Anne	26
Dresdner, S. Deone	82
Drozoz, Janice	26
Drska, Dave	183
Druffel, C. Linda	82
Druzgala, Terri	184
Duber, Ted	180,182
Duffy, Kathy	206
Dufour, Dr. Vic	260
Dugger, Joan	221
Dulnick, Andrea	212,213

Duggan, Joan	223
Duggan, Mike	216
Dvorak, Darlyn	206
Dziedzic, Jozeff	82

E

Early Childhood Educ. Dept.	264
Earth Science Club	198
Earth Science Dept.	248
Easton, Robert F.	184,253,254
Eberlein, L. Linda	82
Economics Club	199
Economics Dept.	249
Edelheit, Gertrude	278
Edelman, Mary	62
Edler, Ginny	182
Efferdy, Liz	212,213
Elementary Education Club	200
Elland, Debra	83,193
Ellin, Francine	83
Elliot, Cha-Cha	187
Elliot, Dennis	187
Ellis, Dr. Ruth	260
Emory, J. Isabel	83
English Dept.	250
Entessari, Shopan	182
Erlich, Burt	199
Etten, Dr. John	266
Evans, J. Annielois	62

F

Fagus, Neil	277
Fairbanks, Patti	206
Faloona, Ron	269
Faloona, Sandy	233
Faitek, Mark	
Fareed, Dr. Ahmed	271
Fareed, Hourya	27
Farr, Dr. Thomas	259
Fasso, Barbara	27
Feleker, Barbara	28
Ferraro, Linda	206,83
Ferraro, Michael	28
Ferrentino, Glen	219
Ferydoon, Dr. Firoozi	249
Fuentes, Don	216
Fifarek, Mary	28
Fikets, B. Phyllis	83
Fink, Janice	28
Firak, John	211
Firszt, Conrad	83,203
Flack, Marion	278
Fleming, Thomas	274
Flower, Stan	205
Floyd, Larry	187
Flynn, Joe	215
Folk Dance Club	188
Folk Dance Festival	114
Fonda, Jane at Northeastern Univ.	126
Football Team	202
Foreign Language Dept.	252
Forensics Union	201
Forsev, Dr. Albert	248
Foszcz, Kathie	83,212,208
Fox, Linda	28
Fox, Lorraine	28
Fox, J. Tom	84
Frank, Mary	221
Fritzmam, Frank	245

Fraulini, Arlene	214
Frederick, Dr. Duke	254
Frederick, Dr. Edris	259
Friedman, Serafima	251
Fritts, Nicoletta	282
Francis, A. Peggy	84
Frederick, Fred	62
Frederick, Rich	182
Frederiksen, Johannes	28
Feezor, Jim	215
Friedman, Marjorie	29
Frost, Jack	29
Fuentes, Jose	182
Fullet, G. Dorothy	181
Fulton, Tom	186
Funtowitz, Joel	29

G

Gajewski, Peter	182
Galassi, Dr. Battista	251,252
Gall, Maryann	181
Gallivan, Margaret	277
Gangware, Dr. Edgar	257,182
Garcia, Hector	62
Garcia, Nancy	29
Garfield, Bruce	29
Garrett, R. Edna	84
Geography Club	184
Gaughan, Ken	184
Gearon, Elizabeth	29
Gebien, Charles	193
Gelfand, M. Joyce	63
Georgiou, Peri	264
Geography Department	254
Gerber, Wendy	63
Gerchikow, Margie	205
Gerhart, M. Linda	63
Gialessas, Betty	29
Giercuszkiewicz, Eva	84
GOLF TEAM	203
Gilbert, Dr. Robert	219
Giler, Mary	84
Giles, Sylvia	282
Gillcrist, Kata	211
Gillman, Mike	183
Gin, A. Maria	84
Giraldo, Luz	84
Glaberson, J. Carol	85
Glassner, Frank	180
Glassner, Sharon	206
Glemond, Margarette	85
Glockner, Valentine	265
Glomb, Linda	30
Glorioso, Brian	85
Gadia, Richard	30
Goff, Carol	215
Golden, Edith	63
Goldbarth, L. Livia	85
Golinski, Gregory	181
Golozuck, Evelyn	30
Goldberg, Leonard	30
Goldblatt, Dr. Phyllis	265
Golden, Lais	30
Goldner, Renee	30
Gomberg, Alice	278
Gonzalez, Rodrigo	252
Goodman, Rick	216
Gordon, Adolfo	85
Gordon, Arnold	260
Gordon, John	63
Gordon, Marcla	85
Gordon, S. Ruth	63

Gradi, Bob	182
Gray, Vida	187
Groth, Dave	186
GRADUATES	16
Graffia, Kris	214
Graham, Earl	277
Granzow, Marie	282
Graves, Loretta	30
Grant, Barry	85
Greenburg, Dan	152
Greene, Bette	31
Green, John	63
Greene, J. Ronna	64
Greene, Sheri	208
Gregg, Joseph	268
Griffith, Josephine	86
Griggs, H. Rosie	64
Grossmann, A. Gail	86
Grossman, Gerry	164
Gryn, Susan	31
Gundersen, Perry	219
Gus Giordano Dance Co.	132
Guysenir, Maurice	271
Guzik, Betty	223
Gyondola, Frank	208

H

Hacher, Donna	201
Hall, Carol	86
Hallberg, Clarice	245
Hamilton, Marjorie	31
Hanrahan, Nancy	86
Harabatsos, Constantine	182
Haralompopoulos, Sophia	86
Hardy, Linda	221
Harmon, Dr. Harold	257
Harper, Dr. Ray	266
Harrison, Dr. S. Lorenzo	254
Harty, Linda	222,223
Harmata, Rita	215
Harris, Judy	31
Harris, Linda R.	64
Harris, Lynne	31
Harris, Ursula	86
Hasiuk, Wanda	283
Hasselton, Fred	31
Hassett, Eileen	206
Haushalter, Warren	262
Hawkins, Sharon J.	64
Heller, Calvin	274
Help, Help the Globolinks	108
Henry, Phyllis	181
Herkert, Marguerite	32
Hesotian, Jack	219
Hilberg, Margo	32
Hilfman, Tillie	264
Hirsch, David F.	64
Hirsch, Kenneth E.	86
Hirser, Michele	215
Hirsch, Lynn	283
Hionis, Michael	32
History Department	255
History Workshop	204
Hockey Club	219
Hockey Team	219
Hoberg, Tom	250
Hoberg, Thomas	250
Hoffman, Dr. Donald	250
Hogan, John	251
Holby, Dorothy	251,252
Hollander, Alan J.	182
Honors Convocation	106

Hork, Barbara R.	87
Hostetler, Dr. Frank	269
Houdek, Alonn M.	87
Huber, Steve	220
Huffman, Robert	32
Hurt, Louverta	181
Husain, Dr. Asad	259
Hwang, Carol	221
Hynes, Jonice A.	64

I

Iaconianni, Judy J.	87
Ikezoe, Jean	215
Ilczyszyn, Michael	182
Iuwitzer, Robert (Dr.)	251,255
Informational & Computer Science Dept.	251
Inner City Studies	267
Interpreter's Theatre	212
Irvin, Tom	216
Isaac, Margrethe (Dr.)	264
Israel, Robert	32
Italian Club	288
Itkin, Dr. William	272
Iven, Dr. Donna	262
Iwanshi, Jim	186

J

Jackson, Marcia	214
Jacob, Robin	182
Jacobs, Christine	32
Jacobs, Janice L.	65
Jacobs, Linda	208
Jacobson, Mrs. Anita	272
Jacobson, Susan	65
Jakich, Alek	33
Janas, Rose	185
Jantelezio, Gay	182
Jessen, Ray	199
Johnson, La Jaunesse	33
Jackubik, Delia	33
Jonas, Rose R.	87
Jarzab, Arlene	212
Jayden, James E.	64
Jen, Albert	268
Jensen, Patricia	33
Jeske, Caryn	207
Jinks, Michael	193
Johansen, Judy A.	87
Johansen, Barbara	33
Johnson, Barbara	33
Johnson, Barbara	65
Johnson, Carol	33
Johnson, Darlene P.	87
Johnson, Denise	33
Johnson, Elizabeth J.	65
Johnson, Louis	34
Johnson, Nancy	87
Johnson, Violet	188
Jolly, Julio	251
Jones, Cath	87
Jordan, Dr. David	262
Juliano, Richard J.	88

K

Kachman, Myra	88
Kaempfe, Bill	182
Kagan, Alan	34
Kalamatas, Chris	34

Manaiois, Paul	208
Maldonado, Marcelino	67
Malinowski, Casionir J.	67
Mangal, Carol	185
Mangialavdi, Cris	222
Mangone, James	39
Mankus, Christopher	40
Mann, John	40
Mann, Dr. John	261
Marinello, Heather G.	67,196
Marousek, Eileen	40
Marquette, William	40
Martello, Donna R.	91
Martin, Rick	216
Martin, Carol A.	91
Martin, Richard	40
Martindale, Dr. Stan	261
Mason, Carol L.	67
Mason, Dr. Donald	247
Maso, Dr. Calixto	251,252
Massari, Lona M.	68
Matayka, Mary	40
Mathematics Department	256
Mattura, Jack A.	68
Matzer, Lorraine	40
Maxakoulis, Pyros	290
Maximine, Renee	41
May, Kurt	199
McCarthy, Sue	206
McCloud, Doris J.	91
McCoy, Ella	41
McDonald, Peggy	206
McDoniel, Maureen D.	91
McDonnell, Alice	279
McDougle, Alan D.	91
McDoweel, Barbara M.	91
McDowell, Barb	182
McElwain, Anji	215
McGuinness, Kathy	92
McGuinness, Kathy	182
McGregor, James	268
MuMullin, Pat	279
McVea, Micky	208
Mediated Instruction	257
Melchior, Ann	283
Melendez, John	186
Mendelson, Dan	215
Mendoza, Marianne	223
Menzer, Fred A.	68,219
Mesa, Zoila T.	92
Messuck, Marelyn	92
Metzger, Marlin F.	92
Meyer, Chris	215
Meyers, Kathy G.	92
Meyers, Betty	269,221,222
Michaelson, Susan	184
Milz, Bob	219
Miaso, Dorothy M.	68
Midler, Tova	68
Milanesi, Albert A.	253
Milas, John M.	68
Miller, Dorothy	41
Miller, John R.	92
Mills, Joyce	283
Mims, Bertram	68
Mistaras, Evangeline	268,283
Mitchell, Constance D.	92
Mitchell, Marlene M.	93
Moberg, Karer	206,215
Moher, Kevin A.	67
Mondell, Debra	91
Monroe, Doctrine	140
Moorhead, Dr. Hugh	258
Moriarty, Cathy A.	93
Morrow, Sharon	277

Morton, Dr. Joseph	254
Moskavitz, Rebecca	41
Moskowitz, Rebecca	275
Moss, Phyllis	216
Mostek, Jerry	184
Moya, Luis L.	69
Mozzi, Lucille	271
Mueller, Edward	269
Mullen, Dr. James	230
Mueller, Joseph A.	69
Muntges, John	182
Murphy, Kathleen	93
Muscarello, Anna	41
Music Department	257
Myalls, Margaut M.	69
Myslinski, Mark A.	93

N

Najera, Valeska	252
Nathan, Keith	283
National Theatre of The Deaf	148
Nehring, Roger A.B.	212
Neiman, Laren L.	93
Nelson, Bob	216
Nelson, Helen	279
Netterstrom, Jane	40
Newman, Michael J.	93
Nichols, Chet	138
Nickels, Kathy	215
Nicosia, Dr. Dorloes	257
Niemann, Debbie	183
Nikolick, Kathryn	40
Nissim-Sabat, Dr. C.	258
Nivak, Steve	215
Nordberg, Joan	183
Northcut, Minnie	69
Noug, Nadeene	42
Novak, Chuck	182
Nowakowski, Marcy	42
NU Liberation Art Union	143

O

O'Cherony, Rosalyn	214
O'Connell, Timothy	181
O'Brien, Pat	215
O'Donnell, John	266
O'Donnell, Kathy	208
O'Leary, Brendan	274
Olivo, Irma	182
Olivo, Louise	182
Olken, Mirian	42
Ondraka, Laura	182
Orchesis	225
Ornelas, Laverne	245
Oppliger, Diane	93
Orta, Jose	182
Ortinaa, Robert	275
Ortiz, Evangeline	42
Ostermeier, Melodie	69
Otte, Maxine	268
Owrach, L. Gail	94
Ozas, Linda	215,42

P

Paglini, Jack	219
Palmquist, Joyce	221,222
Pantigoso, Edgardo	252
Patton, Dorothy	250

Pauchuk, Basilius	279
Pavletti, Carmen	42
Palermo, P. Christine	69
Pantigoso, Edgardo	253
Partyka, Barbara	42
Paule, K. Kristine	94
Pavese, Maryrose	43
Peacher, Kathleen	43
Peal, Kipley	181
Pearson, Dan	208,180
Pecki, Lunai	215
Pedroso, Dr. Angelina	252,185
Pelz, Mandel	94,184
Penzel, Marilyn	94,199,206
Penner, Janice	43
Perez, Luz	43
Petersen, Curt	216
Pettinger, Constance	242,290
Petty, Mrs. Dolores	270
PHI ALPHA THETA	209
Phillippe, Mike	182
Phillips, Mrs. Jeanne	279
PHILOSOPHY DEPT.	258
PHYSICAL EDUCATION MAJORS	227
PHYSICS DEPT.	258
Pierce, Charles	216
"Pilgrimage"	4
Pillar, Susan	43,222
Pinas, Zachary	181
Piraro, Andy	186
Piskator, Rich	182
Planman, Wayne	43
Pochowicz, Sally	69
Podolsky, Anne	279
Podraza, Rick	203
Poglitsch, George	279
Poinéau, Jane	43
POLITICAL SCIENCE DEPT.	259
Pom Pom Squad	207
Pomeraning, Joyce	44
Pomerantz, Evelyn	279
Pomianek, Pat	94
Pontikas, Evelyn	206
Porstner, Nancy	94
Poskozim, Dr. Paul	247
Post, Elizabeth	70
Postregna, Barbara	95
Posternack, Warren	95
Poulos, Tom	186
PRESIDENTIAL BAND CONCERT	112
Prestel, Donna	206
PRINT	215
Prztula, Irene	279
Prising, Bob	220
Prosser, Mary	44
Prueske, Dr. Eleanor	270
Purdy, Stella	187
PURE FUNK	158
PSYCHOLOGY DEPT.	261

Q

Quero, Victoria	95
Quilici, Linda	95

R

Ramelli, Mike	182
Ramirez, Elba	44
Ramirez, Paulo	70
Rapoport, Barry	95
Rapoport, Dr. David	256

Rasado, Ramon	182
Ratanakul, Nanthasid	44
READING DEPT.	271
Rees, Miryam	70
Rees, Rosie	212,201
Regan, Mary	44
Reif, Sharon	185
Reilly, Leo	223
Remenyik, Charlotte	44
Rice, Pearlle	95
Richardson, Mr. Jack	251,255
Riley, Lorraine	44
RETIREMENT DINNER	122
Ringgold, Faith	160
Rizik, Dr. James	258
Rizzo, Terry	45,186
Roberts, Gail	206
Robinson, Edna	45
Robinson, Mr. Edward	271
Robot, Agi C.	70
Rockove, Jeannette	70
Rockwell, Tom	186
Rodriguez, Jose	95
Rodriguez, Ron	102
Rog, Joan	70
Rogers, William	45
Rolando, Dean	45,182
Rose, Miss Susan	246
Rosen, Alan	70
Rosen, Gail	45
Rosenkiom, Karen	96
Ross, George	192
Rossman, Michael	208
Rosenthal, Dr. Vin	261
Ross, Mike	219
Rothman, Geri	96,208
Rothstein, Mr. Sheldon	199
Rowe, Amelia	71
Rowan, Jim	193
Rowe, Rose	241
Roynon, Louise	45
Russell, Dr. Henry	253
Rusniak, Mike	212
RUSSIAN CLUB	226
Ruszkiewicz, Ron	203
Ryan, Michael	71
Rzepka, Roger	222

S

Sabin, Dr. Arthur	254
Sachs, Dr. Jerome	181,120,168,77
DR. SACH'S RETIREMENT DINNER	120
Safranek, Deborah	45,193
Saiet, Mr. Ron	257
Sacheck, Noreen	208
Saldak, Casimir	71
Saltzberg, Earl	46
Samchyshyn, Mr. Miroslav	252
Sarama, John	96
Sarter, Jacqueline	17
Saunders, Burvin	71
Satranck, Nancy	216
Sawa, Stanley	46
Savic, Jelena	46
Sawyn, George	182
Scadron, Diane	182
Scalise, Jo Anna	46
Scannell, Jim	219,96
Schag, John	219,210
Schwartz, Miss Mary Ann	262
Schneider, Howard	182
Schoichet, Barb	212

Schordje, Leo	184
Schwartz, Chuck	182
Schwartz, Ron	210
Schaefer, Lee	46
Schaefer, Patricia	46
Scheaffer, Renee	96
Schell, Christine	46
Schevers, Claudia	71
Schimpf, Tony	203,220
Schmitz, Sally	96
School Seal	292
Schott, Mary	72
Schroeder, Susan	47
Schroeder, Werner	280
Schuck, Elizabeth	47
Schuda, Donna	96
Schwartz, Nadine	208
Schuessler, Magdalene	47
Schuetze, Klaus	97
Schultz, Mary	47
Schutt, Mr. William	196
Schumacker, Anna	72
Schwartz, Michele	72
Sciacca, Andrew	72
Scozzari, Albert	72
SECONDARY EDUC. DEPT.	271
Segedin, Leo	245
Seigel, Mr. Don	251,255
Senese, James	290
Setze, Dr. Leonard	266
Shabica, Dr. Charles	248
Shapiro, Marcie	97
Sheinfeld, Sharon	47
Shell, Dawn	97
Shephard, Cletes	72
Shepherds, Mildred	187
Sheppard, Mildred	97
Shereos, Katherine	97
Short, John	97
Showel, Marcy	97
Shurtleff, Bill	215
Sidhu, Mrs. Nancy	249
Siegel, Gerald	47
Simaszke, Wes	215
Signoretti, J. Robert	219
Silva, Cristina	47
Silva, Adoniram	215
Silver, Scott	212
Silverbrandt, Mel	193
Silverman, Susan	98,182
Simmons, Suzy	48
Simmons, Mary Lou	98
Simpson, Rose	48
Singer, Nicki	103
Sithole, Mr. Elkin	267
Skinner, Gregory	98
Skonie, Stephen	72
Slabodian, Sam	182
Slabosz, Gerald	48
Seskauskas, Sondra	71
Smilgoff, Mr. James	270
ANN SMITH RECITAL	118
Smith, Bennie	98
Smith, Dr. Craig	254
Smith, Denis	48,211
Smith, Mary	48
Smith, Paulette	215
Smithers, Janice	48,221,222
Sneddon, Anne	48
Snyder, Mary	196
Sochen, Dr. June	254
Soderstrom, Georgette	182
SOCIOLOGY DEPT.	262
Sohn, Andrew	98
Soloma, William	49

Soszko, Jesse	214
SPANISH CLUB	214
SPECIAL EVENTS	104
SPEECH DEPT.	262
Spence, Debra	98
Spencer, Derrick	217
Spetch, Ruth	283
Spiering, Dorina	73
Spizzirri, Joanne	73
Spakowski, Barbara	49
Spooner, Sheelaoh	206
Spatt, Joel	49
Spayer, Caryn	49
SPECIAL EDUC. DEPT.	272
Stacy, Ernestine	49
Stasiewski, Helen	49
Steigman, Dr. Martin	273
Starzyk, Chris	206
STAGEPLAYERS	208
Steck, Linda	99
Steele, Sondra	73
Stefani, Lorene	49,201
Stefanik, Thomas	73
Stein, Joe	210
Steinman, Al	196
Sternberg, Barbara	50
Stern, Bob	180,182
Stern, Edith	99
Stevens, Gerald	50
Stewart, William	262
Stilson, Jay	182
Stoller, Pam	193
Strand, Karl	182
Strand, Terry	50
Straus, Arlene	50
Strom, Karen	99
Sturt, Randy	73
Sundberg, Bill	182
Suri, Martha	99
Svoboda, Wayne	247
Swanson, Ruth	283
SWARMING UP	132
Swatek, Margaret	99
Surman, Christine	50
Swierczynski, Christine	50
SWIM TEAM	220
Szymczak, Pat	181

T

Tarnow, Fredric	50
TAU KAPPA EPSILON	211
Tavolacci, Josephine	51
Taylor, Saundra	217
Tellmann, Judith	51
TELEVISION DEPT.	262
Temkin, Mr. Dave	261
TENNIS TEAM	210
Thomas, Eddie	99
Thompson, Doris	51
Thompson, Dr. Glen	273
Thompson, Kirrill	73
Thornton, Avis	181
Tinghino, Gloria	73
Tiritilli, John	51
Tobiaski, Robert	51
Toppel, Lillian	279
Torricello, Andrea	99
Traficante, Michele	214
Travis, Janice	74
Travers, Kenneth	99
Trefelner, Patricia	51
Trester, Cathy	207

Trunda, Dianne	74
Turner, Carol	51
Tushbai, Gloria	100
Tuszynski, Bonnie	74
Tuzar, Dr. Jaroslav	256

U

Uchida, Lynn	182
Ubides, Lourdes	221
Ulman, Barbara	52
UNI CHRISTIANSHIP FEL. ASN.	224
Umbach, Alice	74
UNI CONCERT SERIES IN BEE SHARP	130
Utterback, Linda	74

V

Vaccarello, Chuck	182
Valdes, Bedalia	74
Valdivieso, Miguel	100,199
Valdivia	52
Vanci, Robert	52
Varophas, Dr. Kusal	259
Verbillion, Dr. June	250
Vittenson, Dr. Lillian	273
Voe, John	74
Voeks, Anna	75
Vogel, Mitchell	265
Van Dyke, Diane	52
Vrchota, Mike	219

W

Wachovsky, Michele	205
Waechter, Dr. John	270
Walker, Dr. Robert	262
Walker, Dr. Sue	254
Wallie, Mr. Alan	245
Walsh, Mary	100
Walsh, Dr. William	263
Walwijki, Bill	188
Walz, Barbara	100
Wapole, Gayle	52,183
Ward, Kenneth	276
Ware, Gussie	264
Wasserman, Eileen	205
Webb, Thomas	52
Weber, Barbara	52
Weiner, Dr. Louis	256
Weissmuller, Marguerite	223
Weldon, Gail	53,221,222,223
Wells, Allison	53
Welninski, Patricia	53
Welty, Dr. Paul	259
Weyers, Deborah	53
Wenokur, Reyna	54
Whalen, Maureen	207

White, Dorothy	283
Whitehead, Marylene	215
Whitlock, James	75
WHIZ KIDS	144
Widegren, Richard	53
Widemann, Mrs. F.	253
Wierczinski, Dr. Floyd	246
Wilemon, Eva	75
Wideman, Lynn	75
Widen, Dr. Irwin	273
Wiegel, Linda	100
Wieszczyk, Louise	53
Wilhelm, Jim	186
Wilken, Karen	222
Wilkins, Elizabeth	100
Wilkin, Karen	53
Williams, Dorothy	54
Williams, Wallace	54
Williams, Leroy	100
Wilson, Angelette	290
Winslow, Arthur	217
Wilson, Craig	199
Wilson, Richard	54
Wilson, Renee	54
Wise, Darlene	208
Witt, William	54
Witt, Bill	182
Wojcik, Wayne	182
Wolinetz, Barry	75
WOMEN'S SOFTBALL TEAM	221
WOMEN'S TOUCH FOOTBALL	222
WOMEN'S VOLLEYBALL	223
Woolley, Robert	75
Wnuk, David	54
WRNE RADIO	216
Wyman, Patricia	55

Y

Yagnisis, Tom	
Yach, Steve	215
Yassinger, Helen	55
Young, Diane	187

Z

Zagorski, Ron	182
Zajczenko, Chris	206
Zawada, Bob	215
Zaug, Bonnie	184
Zegger, Dr. Robert	255
Zelechivsky, Sondra	55
Zelman, Linda	75
Zidoff, Deborah	55
Ziagos, Mr. Gus	270
Zieman, Terry-Lynn	55
Ziubrzynski, Stan	75
Zirves, Darlene	55
Zoltek, Sue	184
Zoplosky, Gayle	55

