

1969

## Beehive 1969

Jim Foley

Follow this and additional works at: <https://neiudc.neiu.edu/beehive>

---

### Recommended Citation

Foley, Jim, "Beehive 1969" (1969). *Beehive (1964 - 1973)*. 6.  
<https://neiudc.neiu.edu/beehive/6>

This Book is brought to you for free and open access by the Yearbooks at NEIU Digital Commons. It has been accepted for inclusion in Beehive (1964 - 1973) by an authorized administrator of NEIU Digital Commons. For more information, please contact [neiudc@neiu.edu](mailto:neiudc@neiu.edu).





**Editor and Art**

**Editor and Art Editor: Jim Foley**

**Co-Editors: Janice Ann Knox  
Mary Theresa Tierney**

**Staff: Constance Pettinger  
Carol Herzberg  
Rita Washington  
Candy Wickstrom  
Sue Lagro  
Laura Lee Gronski  
Wendy Jo Harmston**

**Poetess: Laura Lee Gronski**

**Photographers: Richard Sears  
Roger Bader  
Gary Dale Stockmann  
John Podraza**

**Advisor: Mr. Frank J. Fritzmann**

# **BEEHIVE 69**

**NORTHEASTERN ILLINOIS STATE COLLEGE**

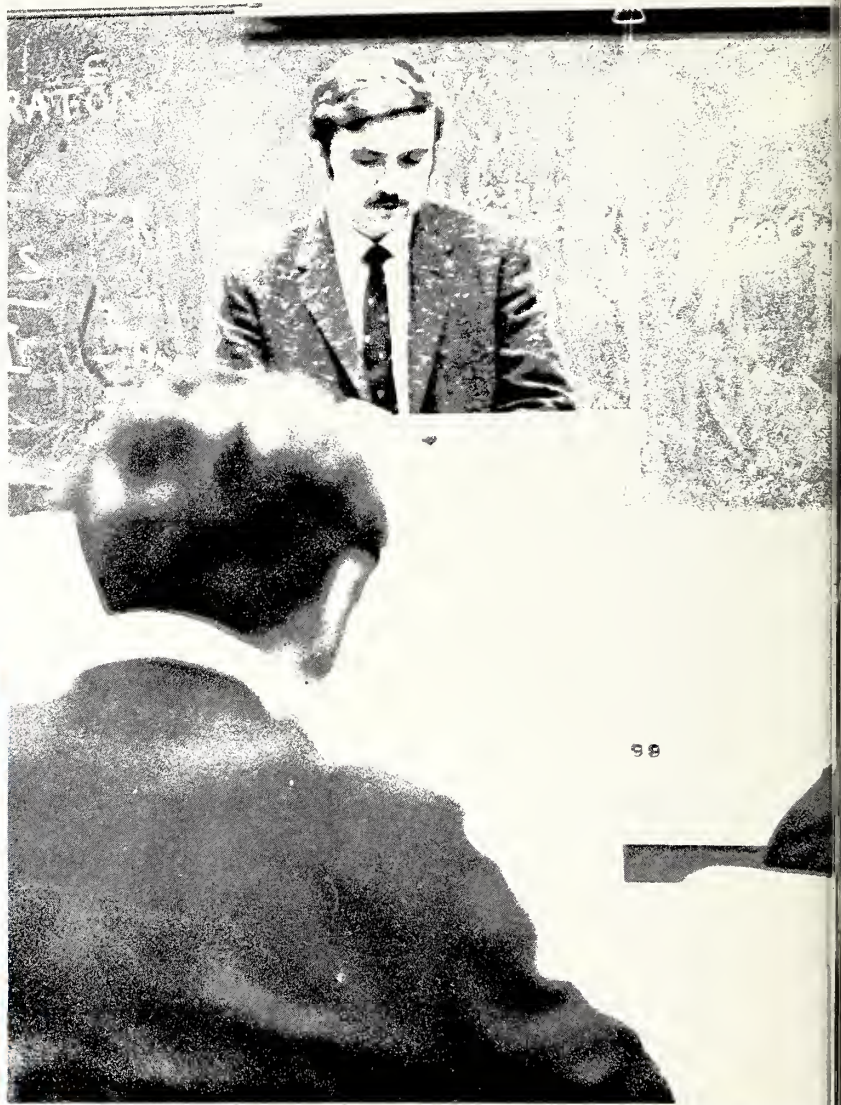
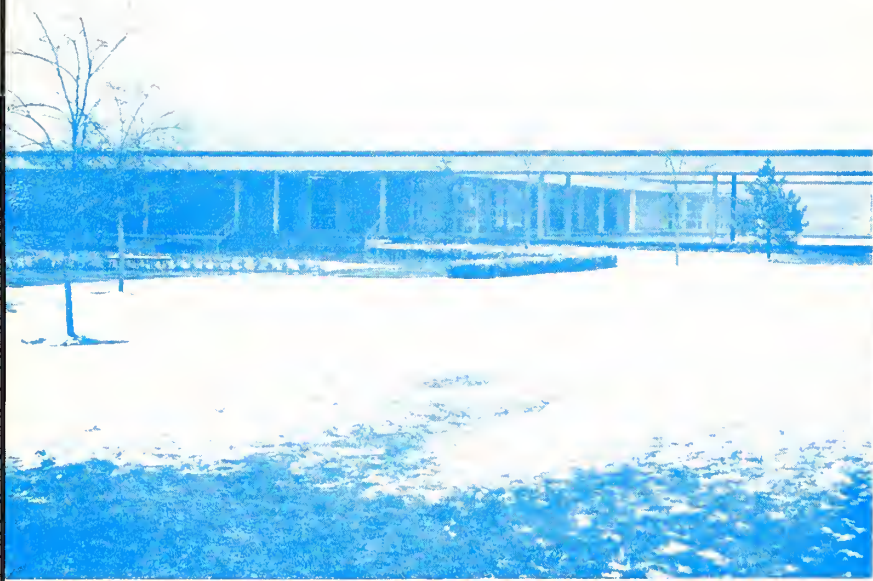

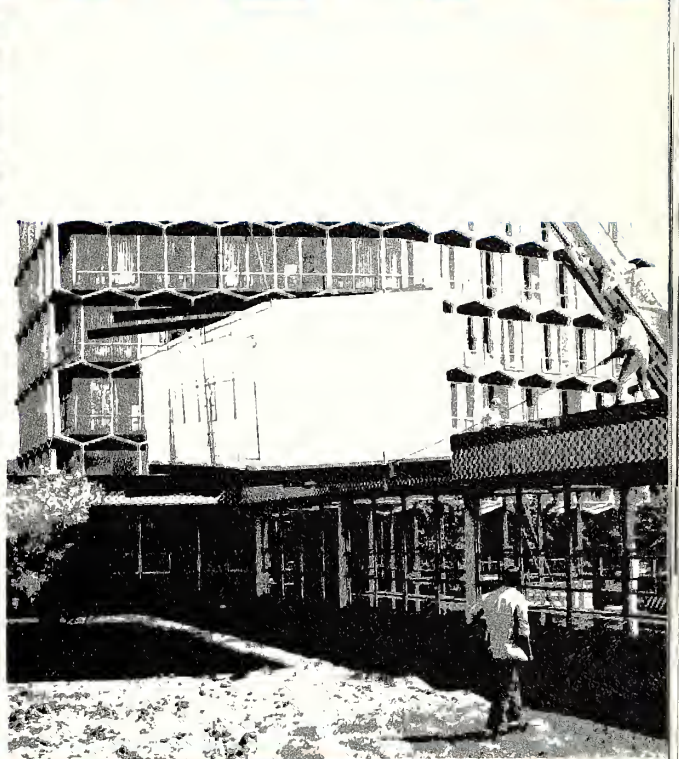
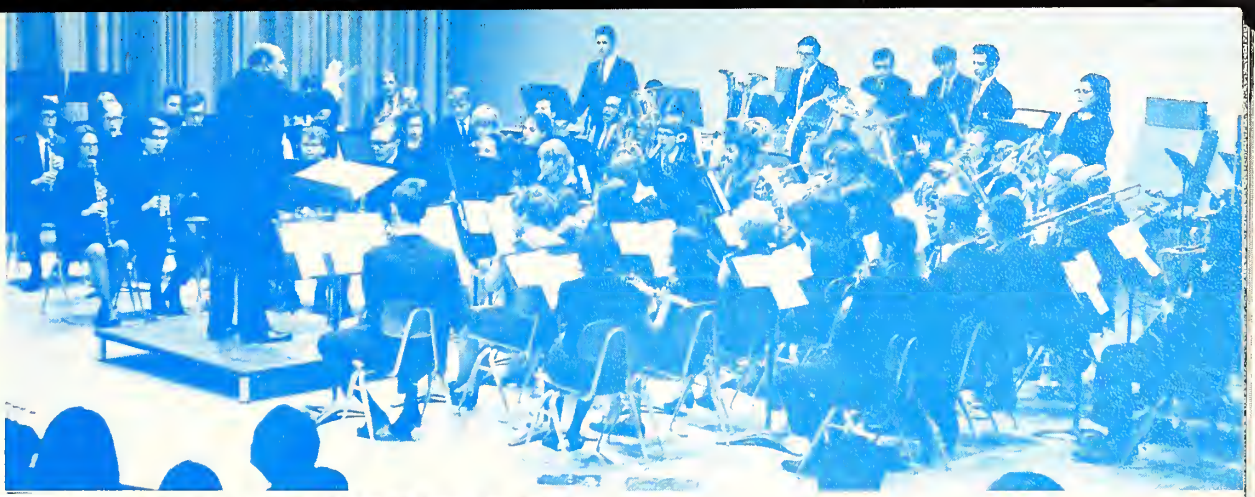

# CONTENTS

**APRIL GRADUATES . . . . . PAGE 6**  
**AUGUST GRADUATES . . . . . 20**  
**DECEMBER GRADUATES . . . . . 54**  
**STUDENT ACTIVITIES AND CLUBS . . . . . 84**  
**FACULTY, ADMINISTRATION AND STAFF . 148**  
**SPECIAL EVENTS . . . . . 192**



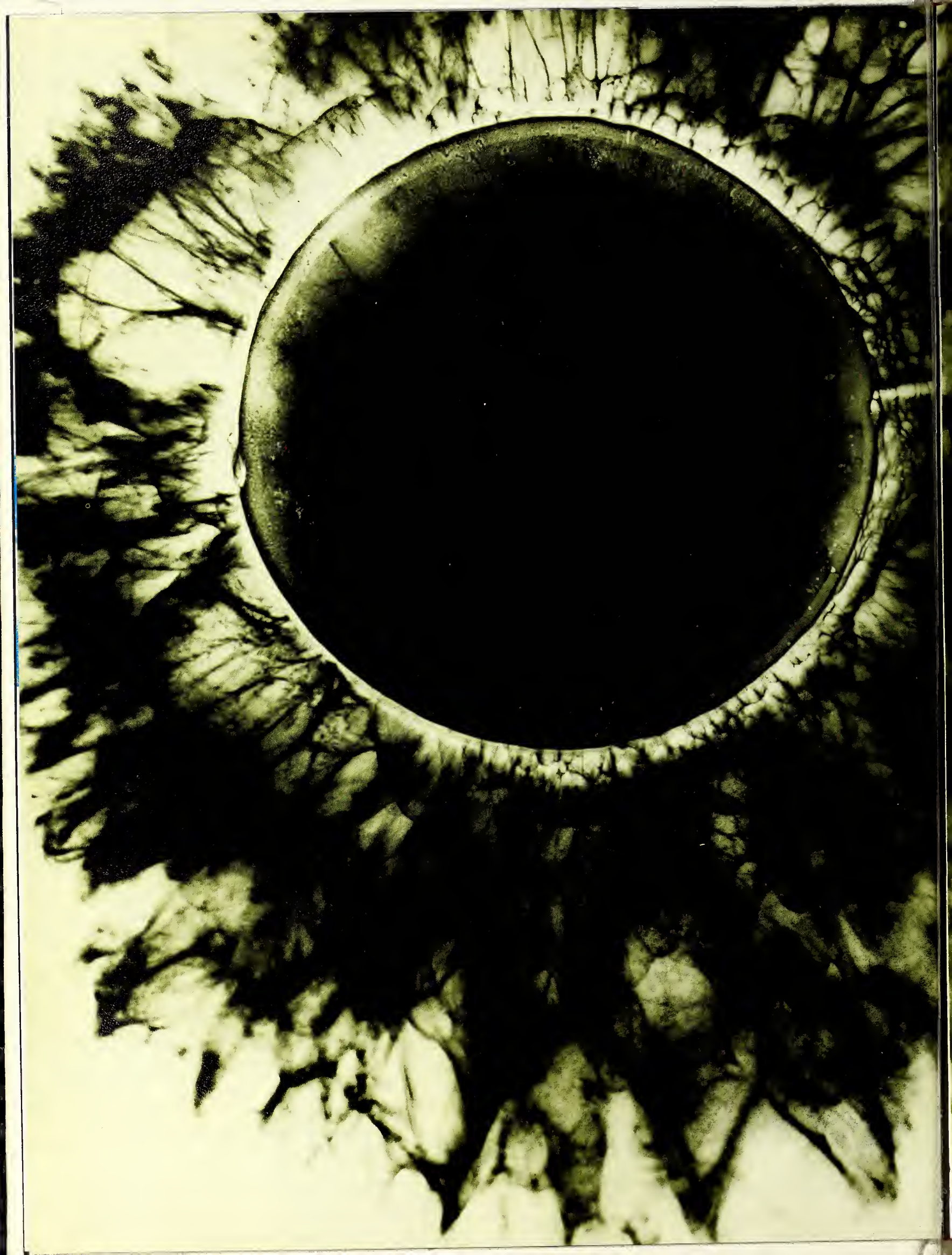



**GRADUATES**









**Alwart, Constance**—Chorus, Physical Health Club.

**Anderson, Betty**—Bowling League, Dean's Honor List, Group Dynamics, Orchestra (String Ensemble), Student Education Association.

**Andrews, Jean**—Dean's Honor List, Freshman Orientation Leader, Geography Club, Twenty-One Plus.

**Bailey, Sandra**—History Club.

**Bartoszewski, Geraldine**—History Club, Spanish Club.

**Bendick, Carol**—Collegium Musicum, Dean's Honor List.

**Bergemann, Wulf-Eike**—

**Berggren, Janice**—Band.



**Blasz, Gloria**—Collegium Musicum (President)



**Blomstedt, Erik**—Inter-Varsity Christian Fellowship, Psi Chi Honor Society (Treasurer), Spanish Club.

**Blumenfeld, Carole**—Dean's High Honor List, Deans Honor List, Orchesis, Registration Aide, Spanish Poetry Declamation Contest—First Place Winner, Student Aide, Student Education Association.

**Burton, Florence**—Twenty-One Plus

**Carcerano, Francine**—Mentors, Psychology Club.

**Celler, Jean**—Dean's Honor List, Physical Health Club.

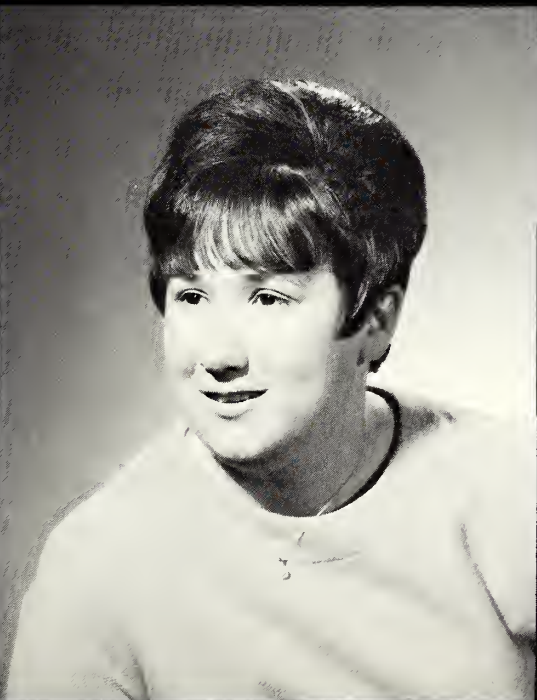
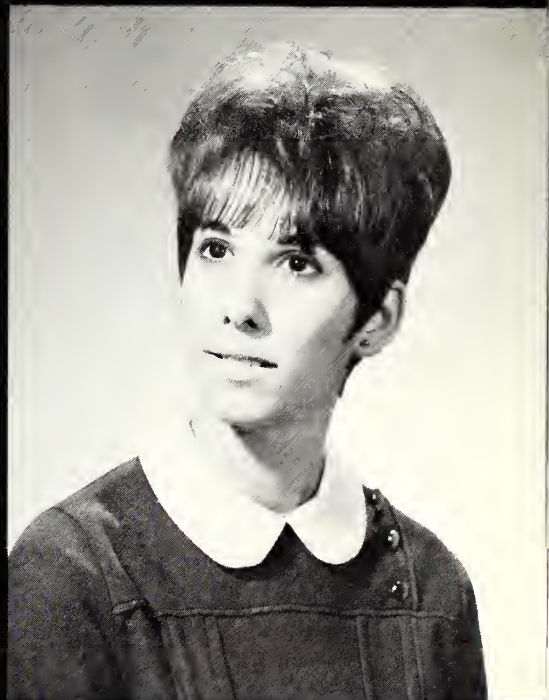

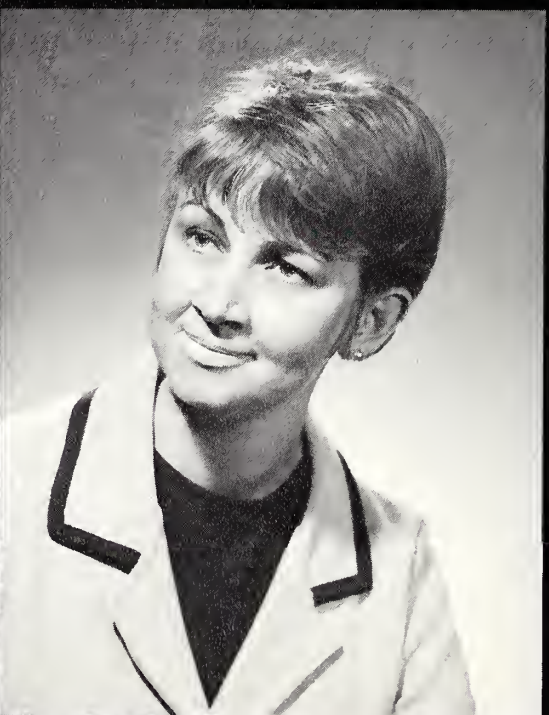
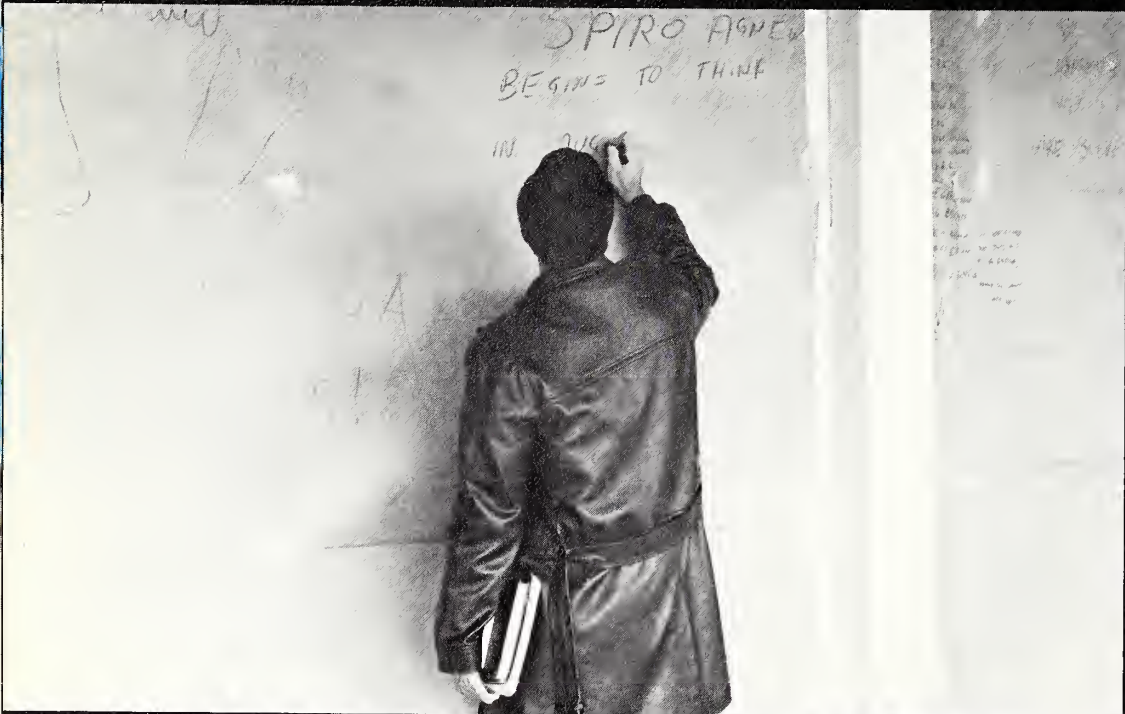
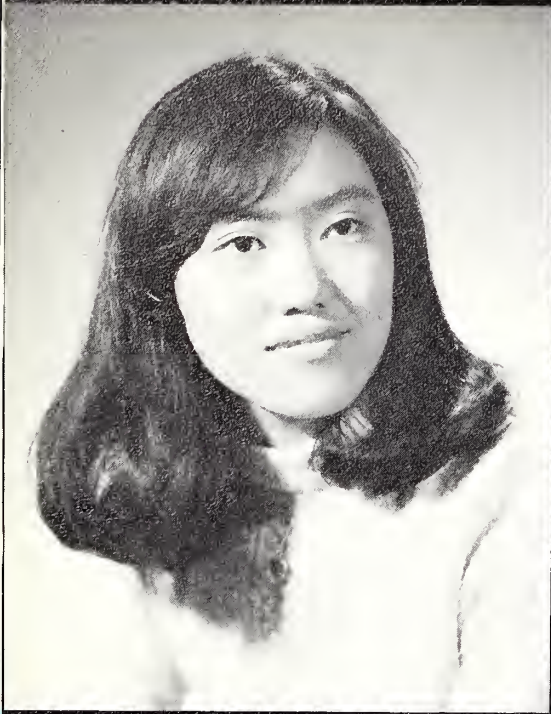

**Chin, Anna**—Dean's Honor List.

**Chrisos, Katherine**—Psi Chi Honor Society.

**Delaney, Robert**—Basketball Team, History Club, Physical Health Club.

**Dent, Doreen**—Chorus, Dean's High Honor List, Dean's Honor List, Physical Health Club, Psi Chi Honor Society, Spanish Club.

**Diuzen, Donna**—Dean's High Honor List, Mentors.

**Dolejs, Constance**—



Dorenfest, Eleanor—Sociology Club, Twenty-One Plus.  
 Erickson, Jane Ellen—  
 Flanagan, Renee—Black Caucus, Black Heritage, Kappa Omicron Tau Sorority, Orchesis (Treasurer).  
 Flynn, Darlene—Chorus.  
 Fullett, Dorothy—Psychology Club.  
 Gagnon, Arden—Bowling League.

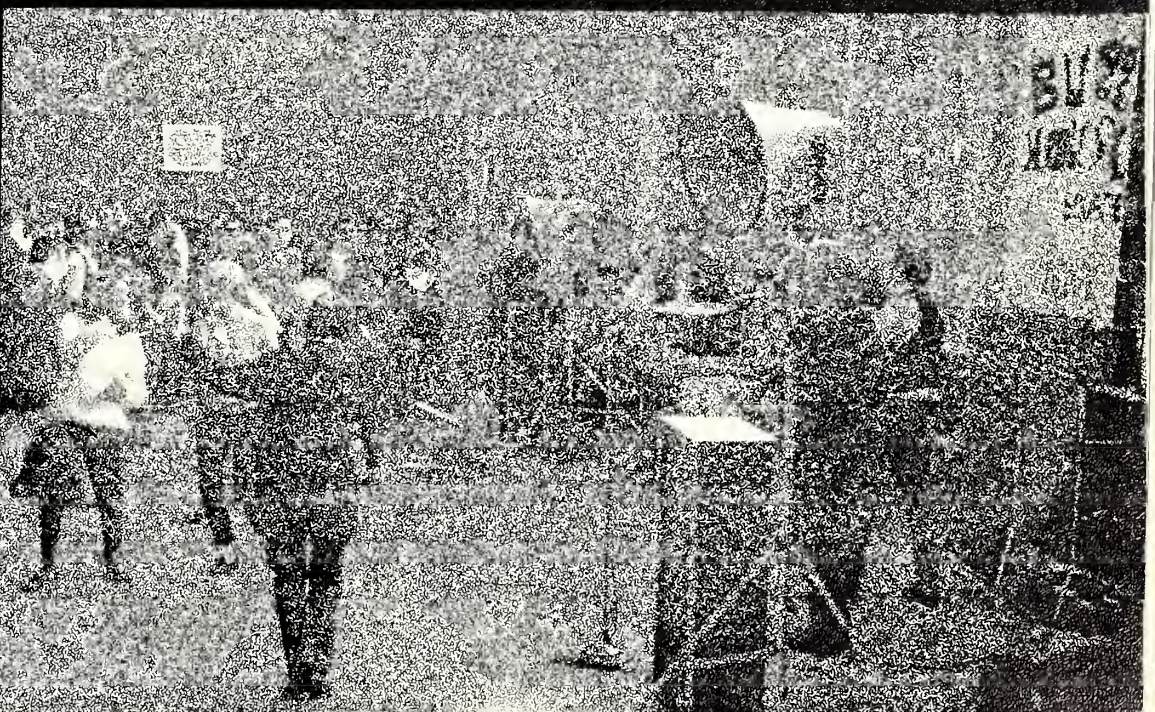
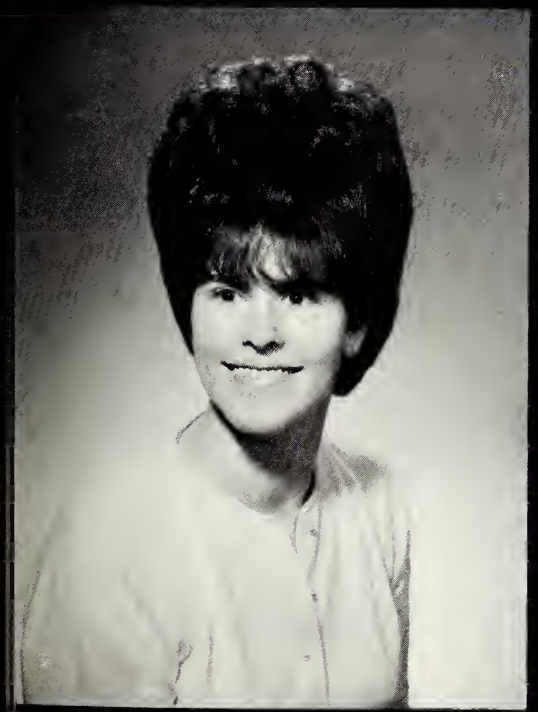

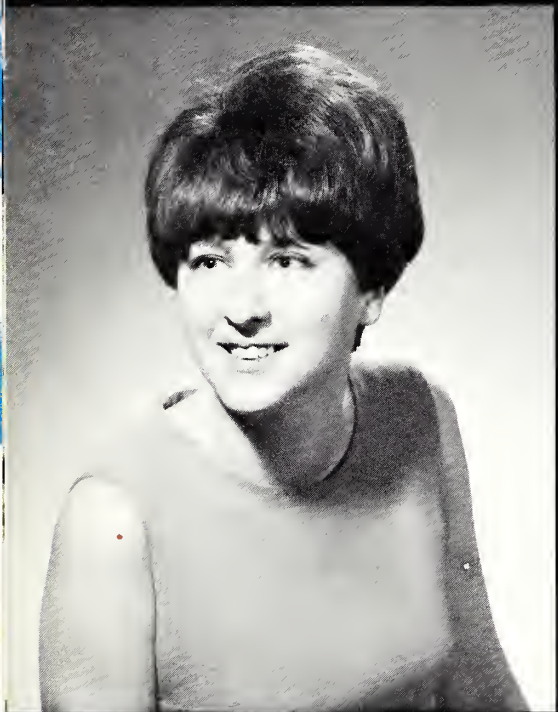

**Goldberg, Susan**—

**Guzik, Betty**—Chorus, Homecoming Committee, Intramurals, Badminton, Basketball, Table Tennis, Tennis, Official for Girls' Basketball and Volleyball Games, Physical Education Convention Representative, Physical Education Majors, Physical Health Club (President, Vice-President, Secretary).

**Hartig, LaVerne**—

**Hoem, Linda**—Muse, Physical Health Club, Scuba Club.

**Hoffman, Patricia**—Interpreter's Theatre.

**Hume, David**—Dean's High Honor List, Dean's Honor List, Psi Chi Honor Society (Parliamentarian).

**Jalove, Christine Smith**—Band (Vice-President), Bowling League, Sigma Tau Sigma (Vice-President), Spanish Club, Stage Players, Student Senate.

**Janda, Carole**—Twenty-One Plus.

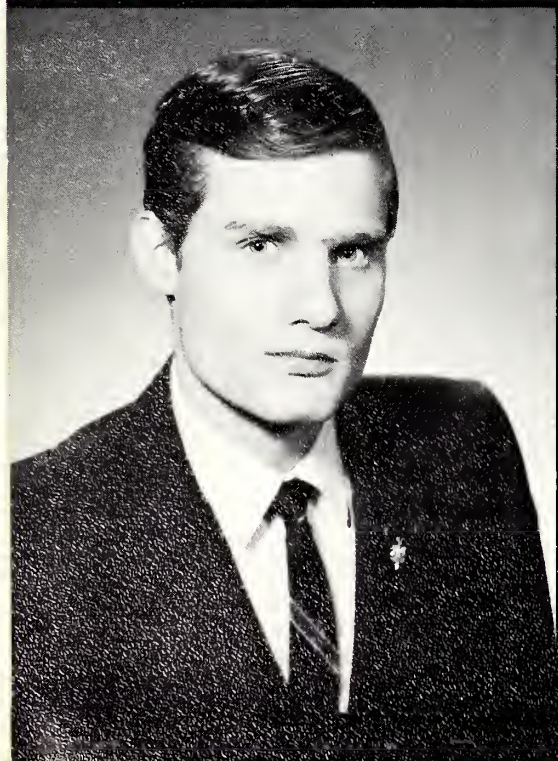



Joseph, Lauren—Dean's Honor List, Young Republicans.

Kahn, Daniel—Cross Country, Chairman for Concerned History Majors, Dean's Honor List, History Club, Honors Convocation, Interim, Muse, Physical Health Club, Stage Players (President), Student Senate.

Kallis, K. Christine—Chamber Orchestra, Chorus, Orchesis (Treasurer), Physical Education Majors, Physical Health Club.

Kaplan, Lynda—Spanish Club.

Kauth, Melanie—Art Assemblage.

Kijak, Katherine—Lambda Iota Tau, Literature Club, S.E.A., Sigma Tau Sigma.

Kosowski, Elaine—

Kountz, Cathay Louise—





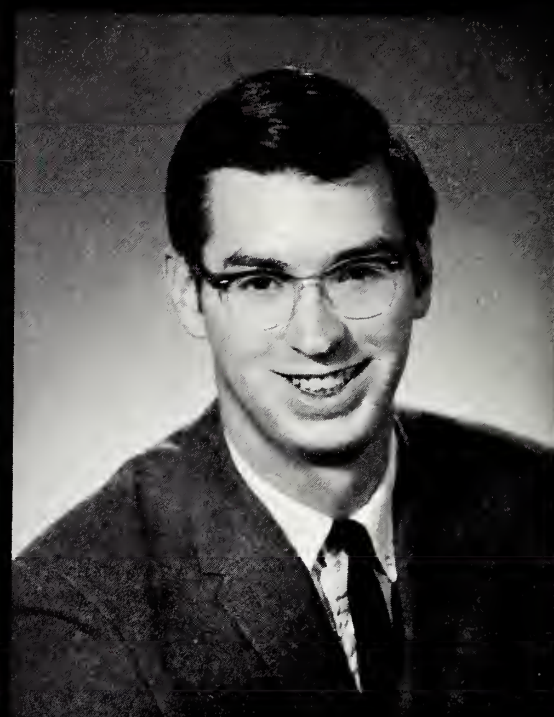

Krichiver, Rose—Twenty-One Plus.

Kuhrt, Edwin—Lettermen's Club, Physical Education Majors, Physical Health Club.

Lau, Donald—Basketball Team, Cross-Country Team, Physical Education Majors, Physical Health Club.

Lindell, Barbara—Chorus, Dean's Honor List, LSA.

Litz, Kathleen—S.E.A.

Luckinbill, Eva—Bowling League, Physical Health Club, Spanish Club.

Miller, Anita—

Nesen, Mary Anne—History Club.

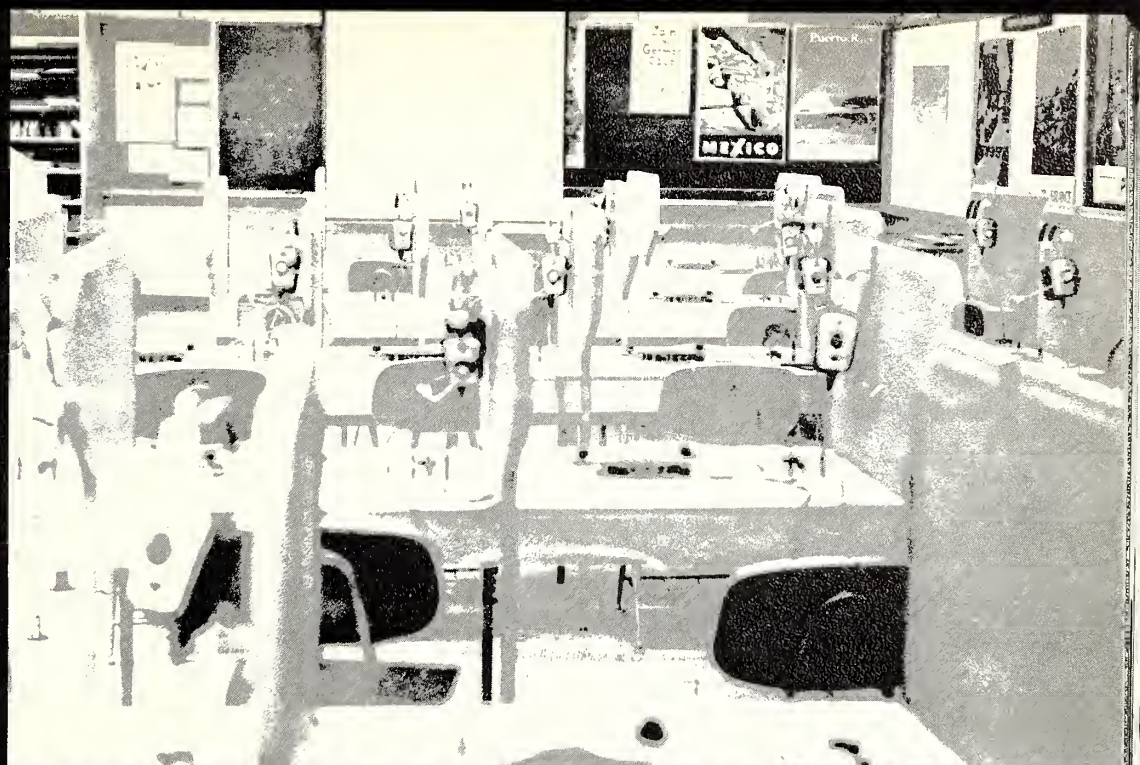

Ogorzalek, Kenneth—Faculty Planning Committee, Intramurals—Baseball, Basketball, Football.

O'Keeffe, Kathleen—

Pergams, Heinrich—

Peterson, Lynn Ann—Bowling League, Cheerleaders, Dean's Honor List, Honors Convocation, LSA (Secretary), Student Marshall.

Pfursich, Carol—Chorus.

Podraza, John—Photography Club, Student Senate (President, Vice-President), Yearbook.

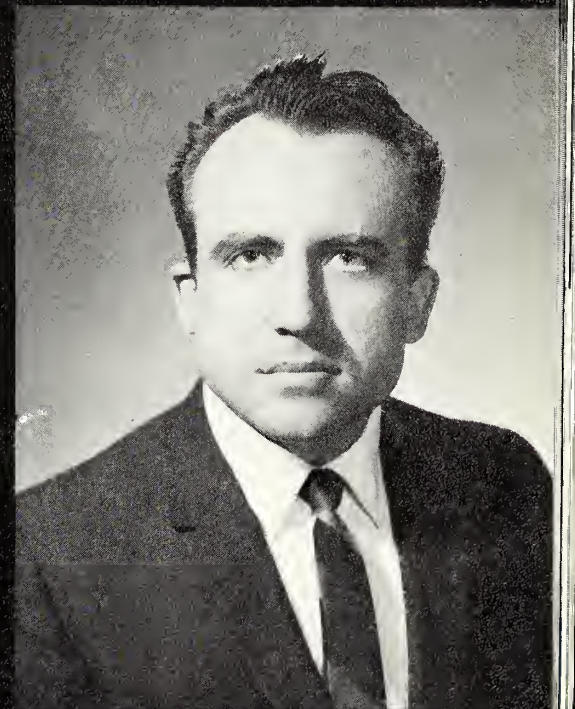

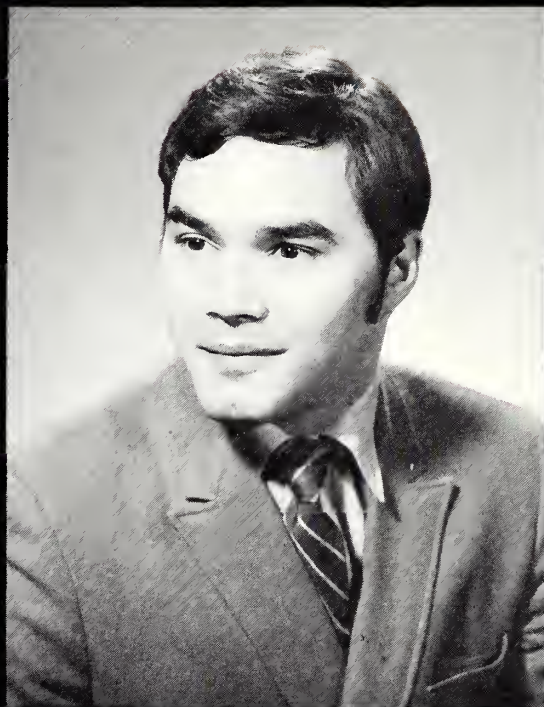

**Potts, Patricia**—Art Assemblage (President, Secretary).

**Powell, Rose**—History Club.

**Prosi, Robert**—Asian Affairs, Creative Writing, Dean's Honor List, Fine Arts, Literature Club, P.S.D. Club (Secretary).

**Richardson, Harley**—Bowling League, Physical Education Majors, Physical Health Club.

**Rogers, Kathleen**—

**Rubin, Sylvia**—Spanish Club, Twenty-One Plus.



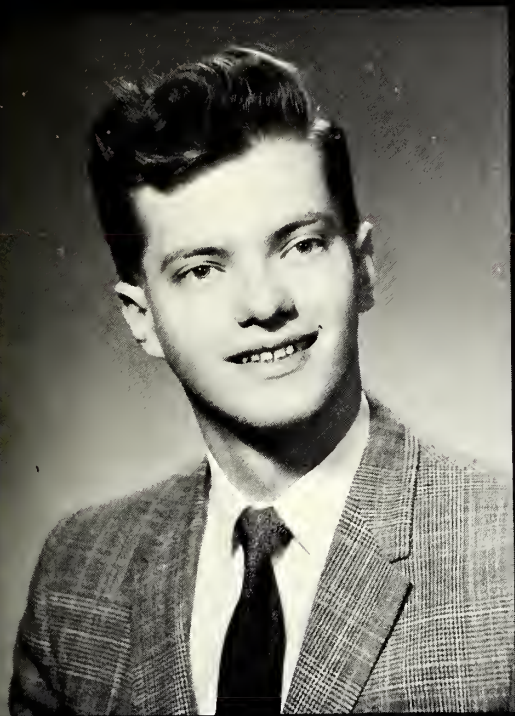

Rychlowski, Lawrence—Physical Health Club.

Ryder, Nancy—Chorus.

Salemi, Karen—Interpreter's Theatre, Student Aide.

Sandt, Robert—Physical Education Majors, Physical Health Club.

Schiavo, Jeannine—

Shikora, Elaine—Sigma Tau Sigma (President).

Schreiber, Carol—Dean's High Honor List, Physical Health Club, Spanish Club.

Schulke, Helen—Spanish Club.





Seminary, Nancy—

Simon, Jean—Synchronauts (Treasurer).

Sinnenberg, Marcella—B and, Chamber Orchestra, German Club, History Club, Philosophy Club, Physical Health Club, Psi Chi Honor Society, Psychology Club, Sociology Club, Student Education Association.

Stauffer, Carolyn—

Stelter, Robert—Chemistry Club (Senior Advisor), Physical Health Club.

Thornton, Linda—Chorus, Creative Writing, Judo Club, Orchesis.



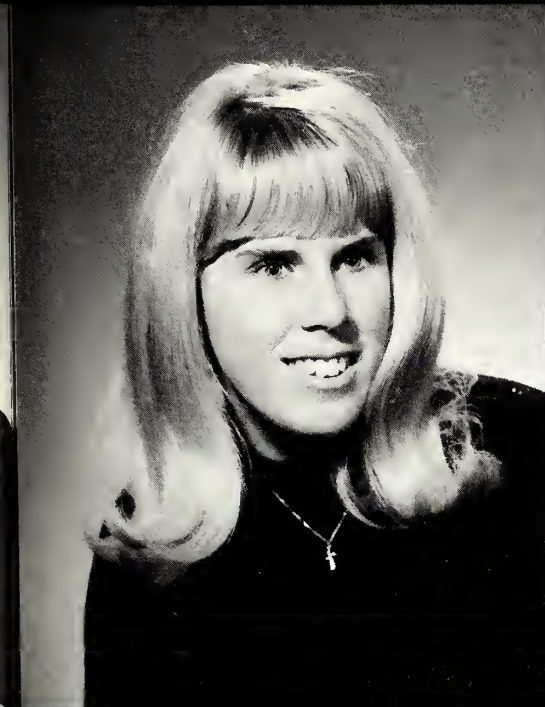

Ullrich, Martha—

Ullrich, Mary Ellen—

Walz, Gail—

Weidmann, Mary Ellen—

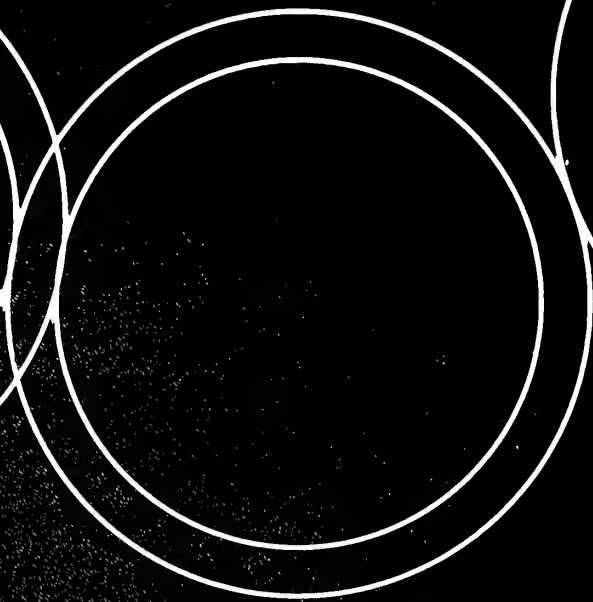
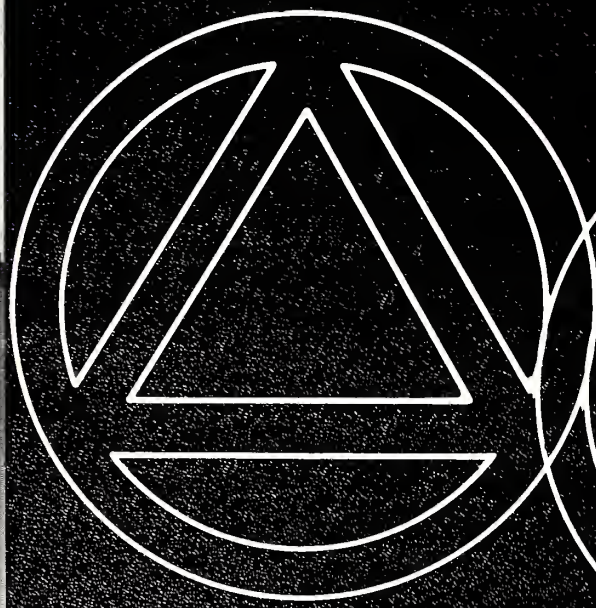







Abicht, Nadine—  
 Alcorn, Rose—  
 Andersen, Marilyn—Spanish Club.  
 Antti, William Allan—  
 Avignone, Diane—Physical Education Ma-  
 jors, Physical Health Club.  
 Barney, Karen—Psi Chi Honor Society.



**Barrett, Doreen**—Black Caucus, Black Heritage, Dean's Honor List, Folk Dance Club.

**Barrett, Patrick**—Creative Writing, Dean's Honor List, P.S.D. Club (President).

**Bayser, Rita**—Chorus, Folk Dance Club, Orchestras, Physical Health Club, Russian Club, Spanish Club.

**Beckerman, Adrienne**—Dean's Honor List, Stage Players.

**Beegun, Annette**—Dean's Honor List, French Club.

**Bernstein, Leigh**—KLAL, Spanish Club, Tau Kappa Epsilon (Secretary).





**Billingham, Joan**—Alpha Rho Omega.

**Binder, Arlene**—Dean's Honor List.

**Bizon, Christine**—French Club.

**Boisen, Lawrence**—

**Bonanno, Carol**—Bowling League, Gymnastics, Mentors, Newman Club, Orchestra, Physical Education Majors (Treasurer), Physical Health Club, Intercollegiate Basketball, Softball, Volleyball, Intramurals, National Education Association, Honors Convocation.

**Broniszewski, John E.**—Evening Concert Series Committee (Business Manager), Physical Health Club (Treasurer).

**Brown, Margaret**—

**Bruegmann, Carla**—Dean's Honor List.

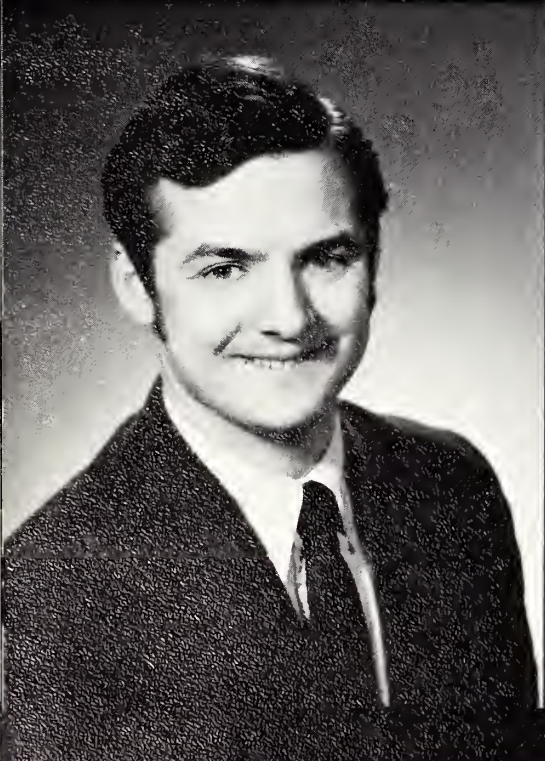
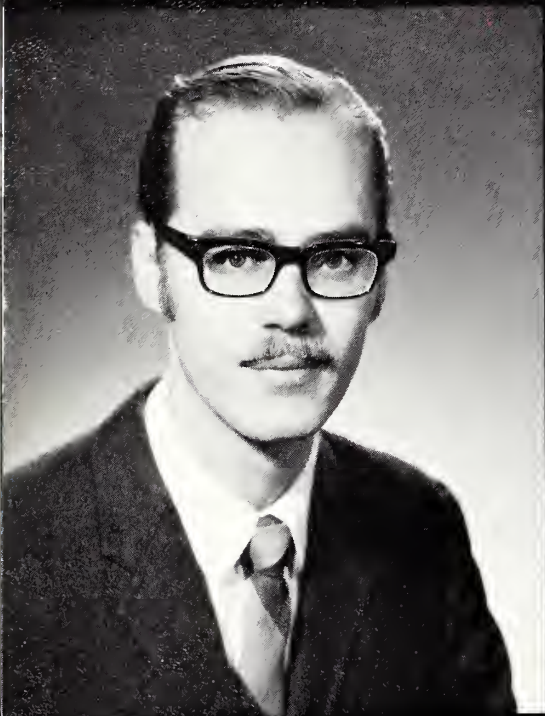

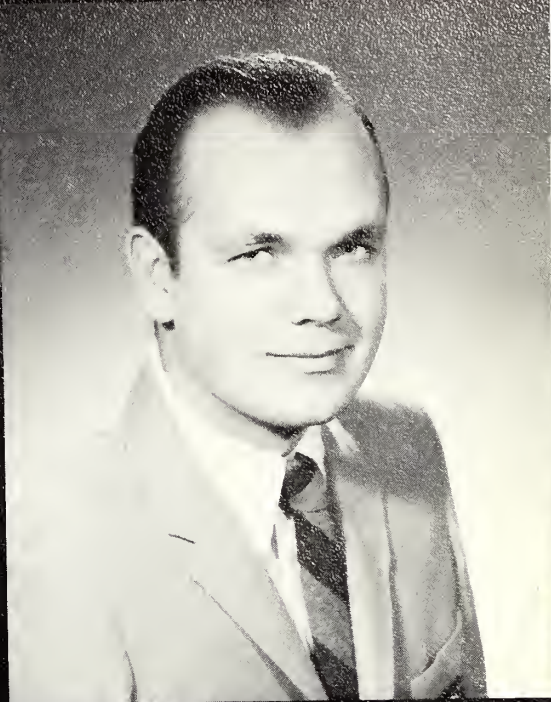

Brzozowski, Sally—

Bumgardner, Terrence—History Club  
(President).

Carollo, Craig—Physical Health Club.

Carvallo, Betty—French Club, Spanish  
Club.

Castronovo, Josephine—

Ceisel, Susan—

Chapman, Marilyn—Dean's Honor List.

Chorney, Alice—

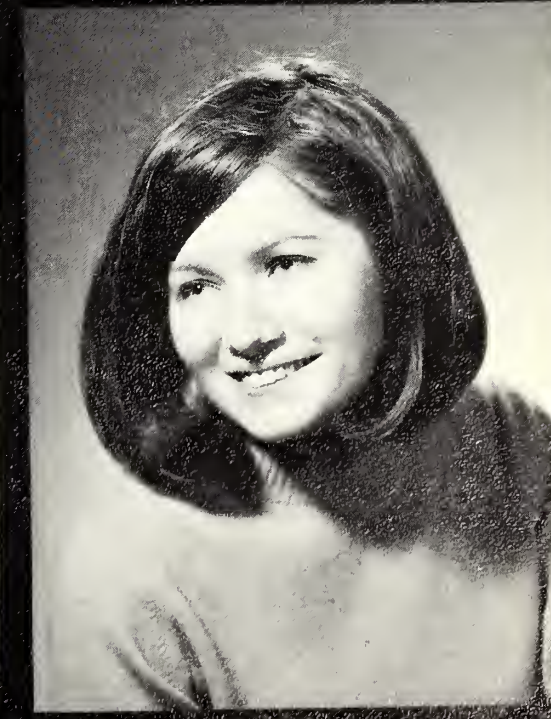



Citro, Rita—Dean's Honor List, Physical Health Club, Pom Pom Girls.

Clarke, Karen J.—

Colello, Geraldine—Dean's Honor List, Physical Education Majors, Physical Health Club, Tau Kappa Epsilon Sweet-heart Runner-up.

Conklin, Lilius—Twenty-One Plus.

Cutrer, Thomas R.—

Dahlstrom, Sharon K.—

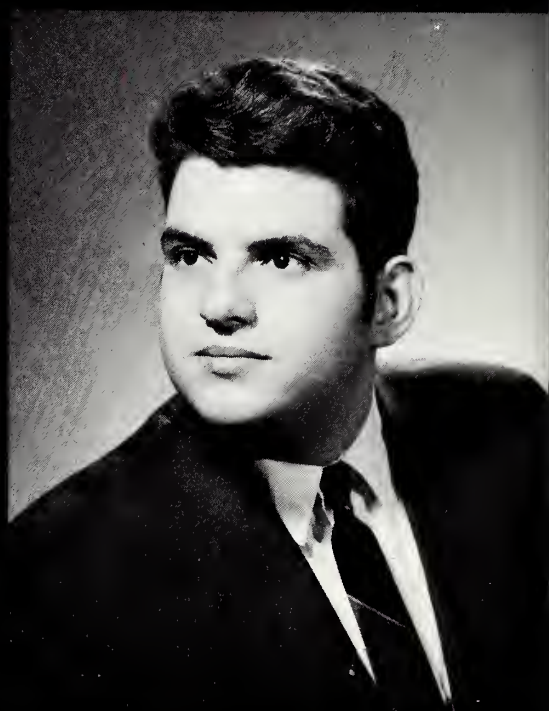
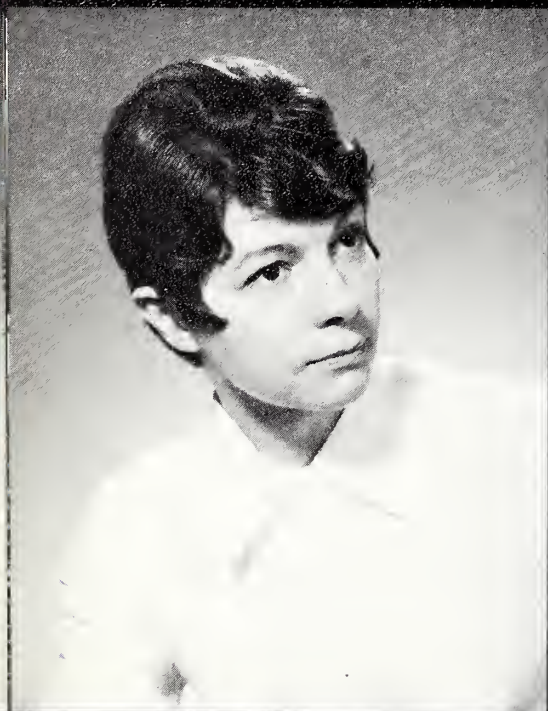

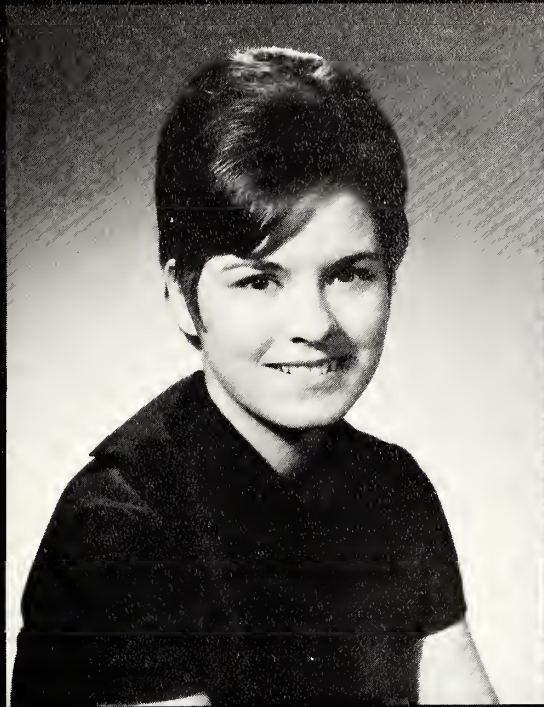

**DeStefano, Rosemary**—Dean's Honor List, Spanish Club.

**Determann, Marilyn**—

**Devereux, Marilyn**—

**DeVincent, Doug**—Basketball, Baseball, Letterman's Club (President), Physical Education Majors, Physical Health Club, Tau Kappa Epsilon.

**DiSanto, Susan**—Dean's High Honor List, Dean's Honor List, Linguistics Club (Treasurer), Physical Health Club, Spanish Club.

**Dobroth, Dolores**—Physical Health Club, Twenty-One Plus.

**Doerner, Bridget**—History Club, Twenty-One Plus.

**Drueck, Lore**—Anthropos, Dean's Honor List, History Club, Twenty-One Plus.

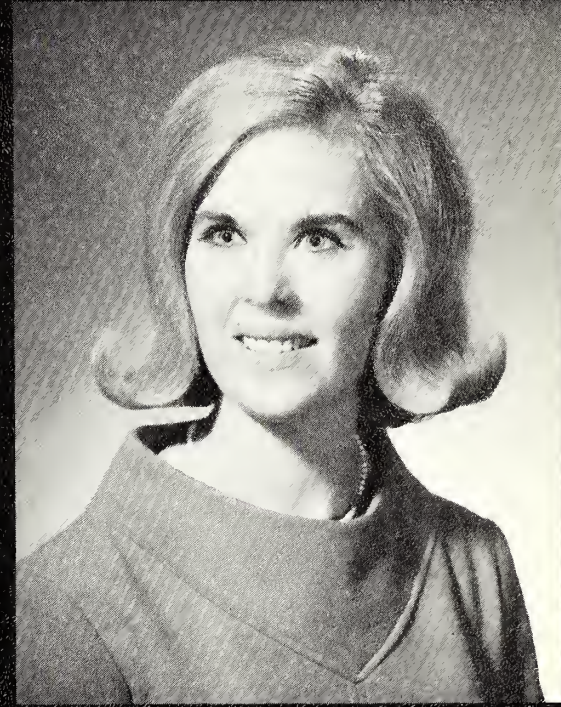

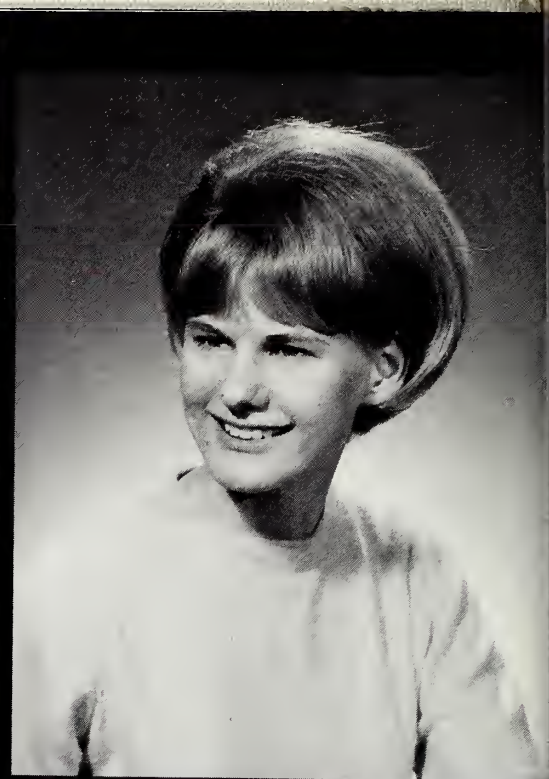

**Engberg, Lorraine**—Dean's Honor List, Student Aide.

**Erdfrucht, Eileen**—Music Club.

**Erth, Roberta**—Chorus, Concert Committee, Dean's Honor List.

**Faltum, Andrew Jr.**—AXE, Interpreter's Theatre, Muse (Managing Editor).

**Farley, Karen**—

**Faust, Barbara**—Pep Club, Physical Health Club, Sigma Tau Sigma.

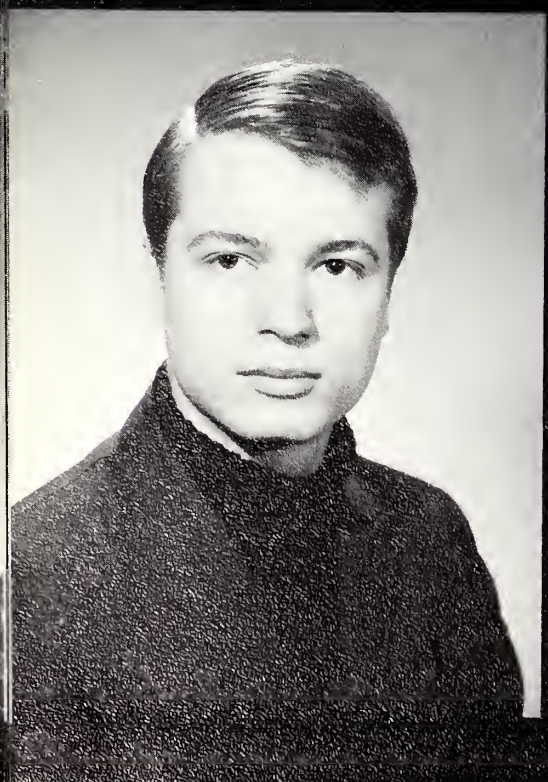

Feldgreber, Sharon—Dean's Honor List.

Feldman, Zelda—Twenty-One Plus

Fisher, Gail—Chorus, Concert Series Committee, Opera Workshop.

Fisher, Jo—

Frank, Linda G.—French Club, Linguistics Club, Muse, Physical Health Club, S.E.A.

Frank, Sandra—

Fretzin, Leslie—Anthropos, Chorus

Gebbia, Marie—Psi Chi Honor Society, Sigma Tau Sigma (Secretary).





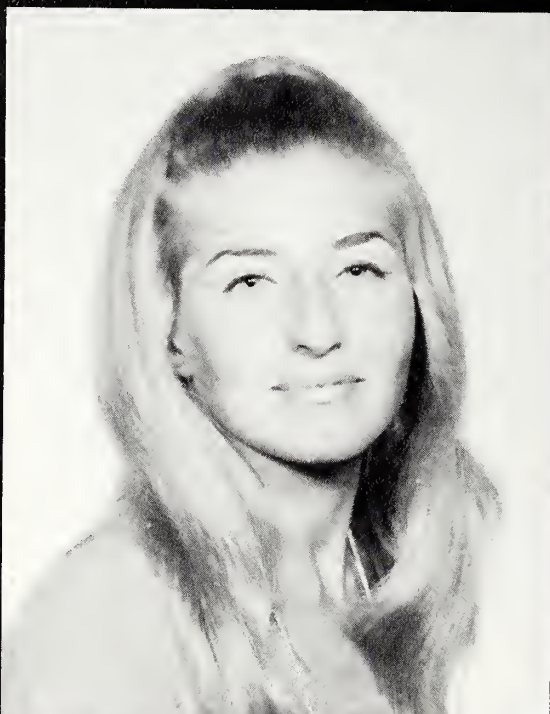
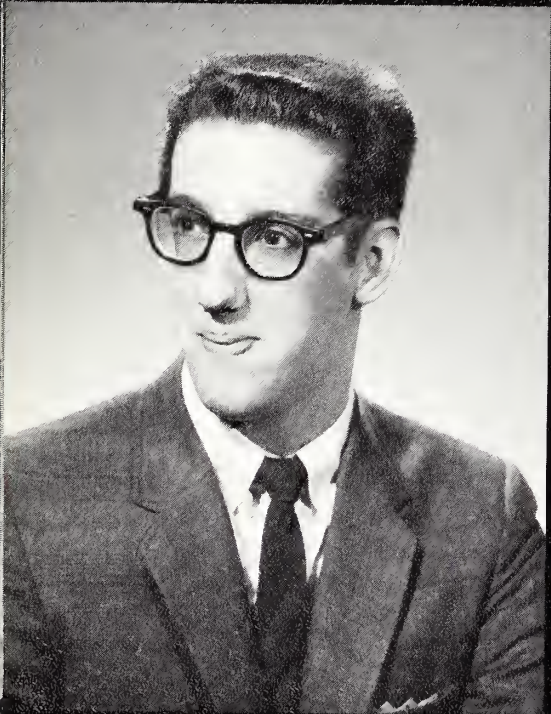

Geib, Charlotte K. —

Genender, Gail—Dean's High Honor List.

Gibson, Barbara—Literature Club.

Gilliat, James—Math Club.

Glickman, Toby—Dean's Honor List, Gymnastics, Sociology Club.

Goldberg, Dale—Chorus, Concert Committee.

Goldman, Ber Della—Dean's High Honor List, Group Dynamics, Psi Chi Honor Society, Twenty-One Plus.

Goldman, Noel—Honors Convocation.



Goldstein, Barbara—Dean's Honor List, Linguistics Club.



Goodman, Helen R.—Dean's Honor List, History Club (Secretary, Treasurer), KLAL, Physical Health Club, Student Aide.



Grandinetti, Pamela—Dean's Honor List.

Greenberg, Evelyn—Twenty-One Plus.

Gregory, Marilyn L.—Dean's High Honor List, French Club, Twenty-One Plus.



URED FOR  $\frac{1}{2}$  HOUR OR LESS



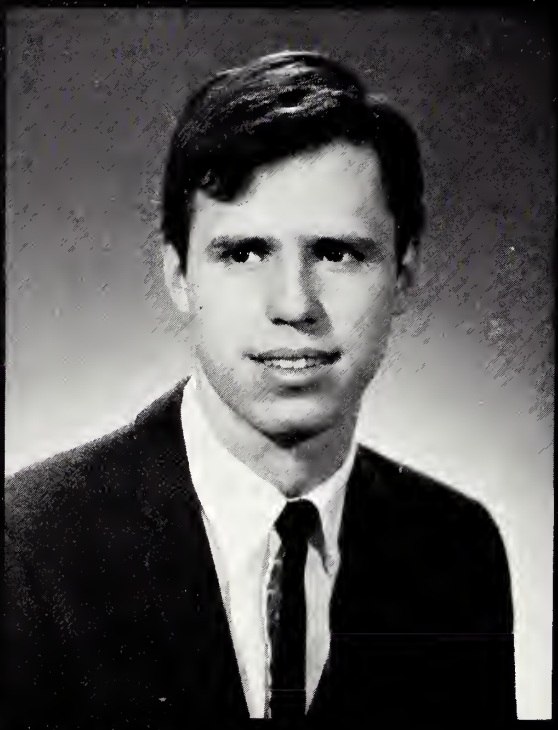
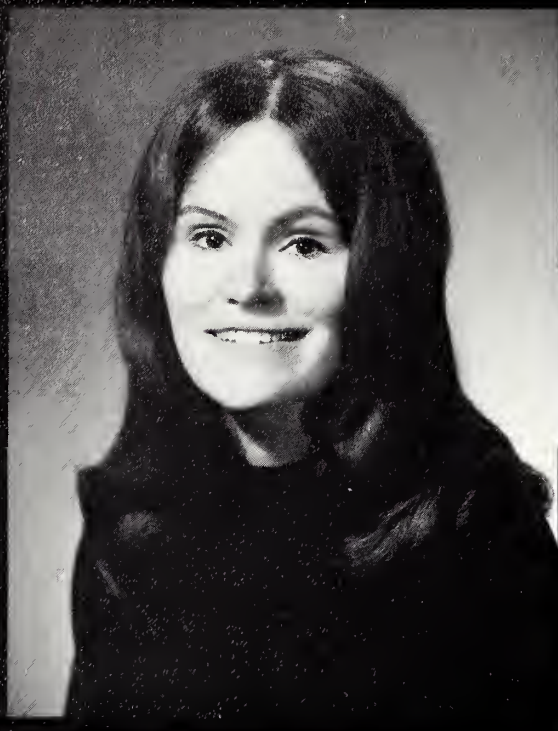
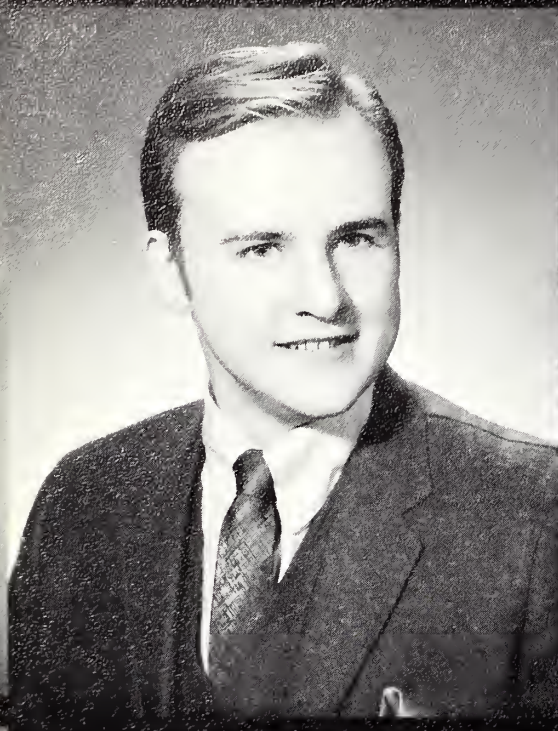

Griffith, Bruce C.—Biology Club.  
 Haen, Carol—Dean's Honor List, Psi Chi Honor Society.  
 Haft, Carol—  
 Hamlin, Carol—  
 Hansen, John de Paul Jr.—French Club, Human Caucus, Muse, Newman Club, Northeastern Print, Peace Council, Philosophy Club, Student Senate, Young Republicans.  
 Harbaugh, James—  
 Hasselson, Renee—Dean's Honor List, Physical Health Club, Young Democrats.  
 Hennigan, Mary—Dean's Honor List, Newman Club, Spanish Club.  
 Hernandez, Rosa Haydee—Cheerleaders, Orchesis, Psychology Club, Sigma Tau Sigma, Spanish Club (President).  
 Hershenhouse, Nancy—Psychology Club, Twenty-One Plus.  
 Hettinger, Lee—  
 Hickman, Carol—Inter-Varsity Christian Fellowship (President), National Education Association.  
 Higgs, Dianna—  
 Horwitz, Philip—  
 Hurtig, Karen—

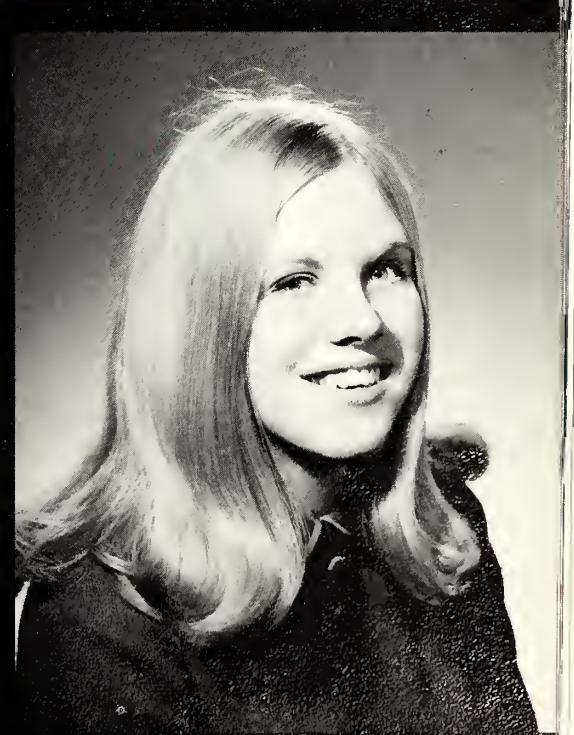
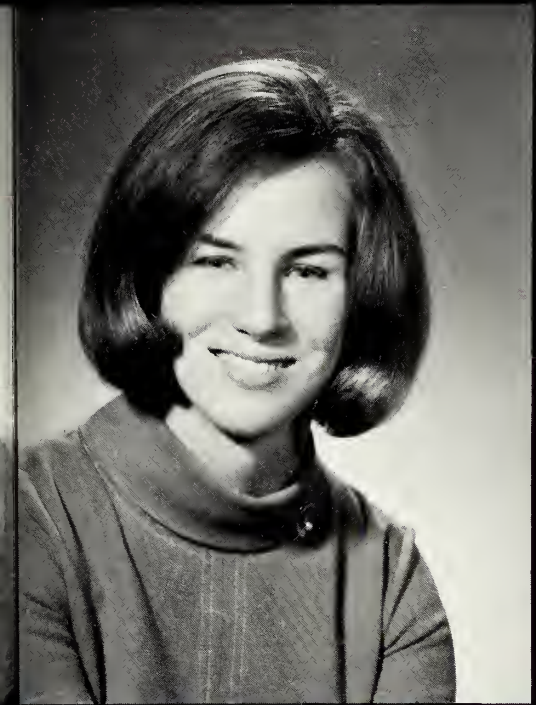
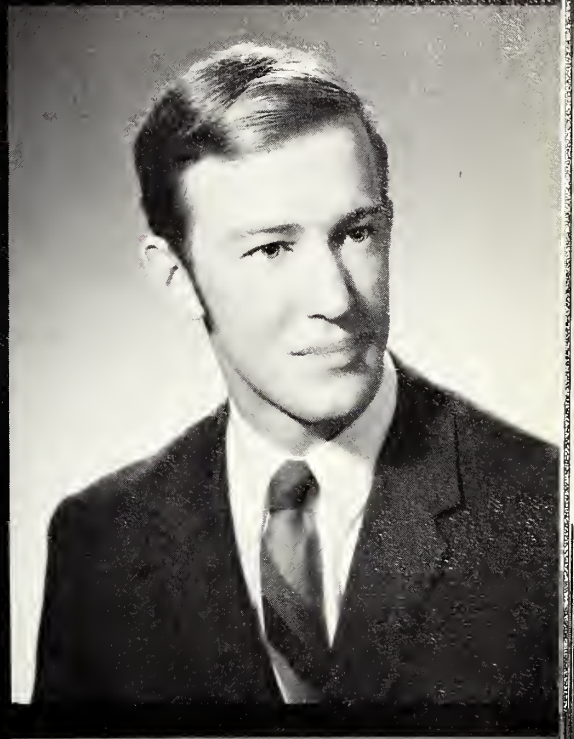

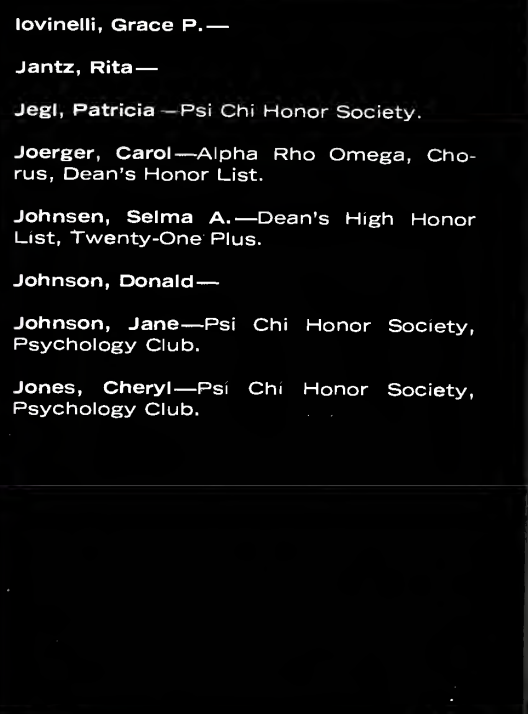

Iovinelli, Grace P.—

Jantz, Rita—

Jegl, Patricia—Psi Chi Honor Society.

Joeger, Carol—Alpha Rho Omega, Chorus, Dean's Honor List.

Johnsen, Selma A.—Dean's High Honor List, Twenty-One Plus.

Johnson, Donald—

Johnson, Jane—Psi Chi Honor Society, Psychology Club.

Jones, Cheryl—Psi Chi Honor Society, Psychology Club.





Joyner, Glenda—Black Caucus, Black Heritage, Physical Education Majors.

Kaciuba, Irene—

Kariotis, Georgia J.—Chorus, Concert Committee.

Kessler, Veronica—Biology Club (Vice-President).

Kevil, Mary Ann—Bowling League, Dean's Honor List, Physical Health Club.

Killian, Madonna—Geography Club (President, Secretary), Student Aide.

Klasa, Marjie—

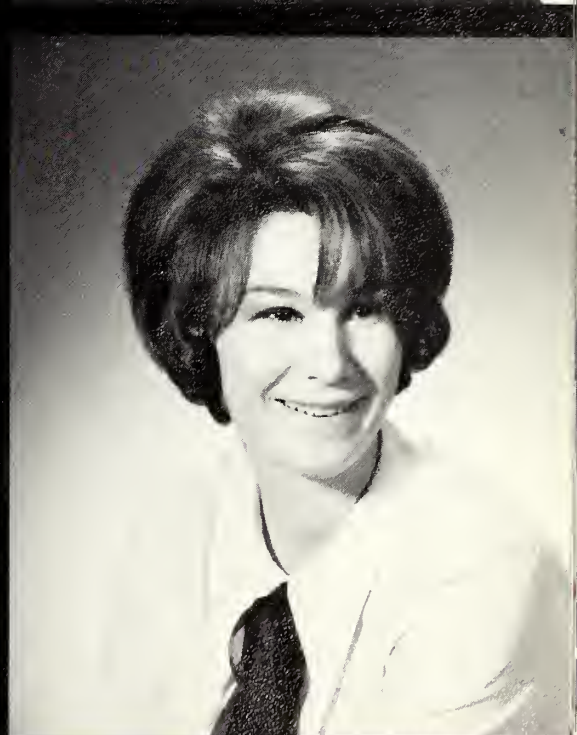



Klass, Cynthia—Human Caucus, Psychology Club, Sociology Club (Corresponding Secretary).

Klein, Dona—

Kluch, Joyce—

Kogut, Andrea—

Kohl, Dan—Physical Health Club.

Kosac, Barbara—Cheerleaders, Physical Health Club, Spanish Club, Student Aide.



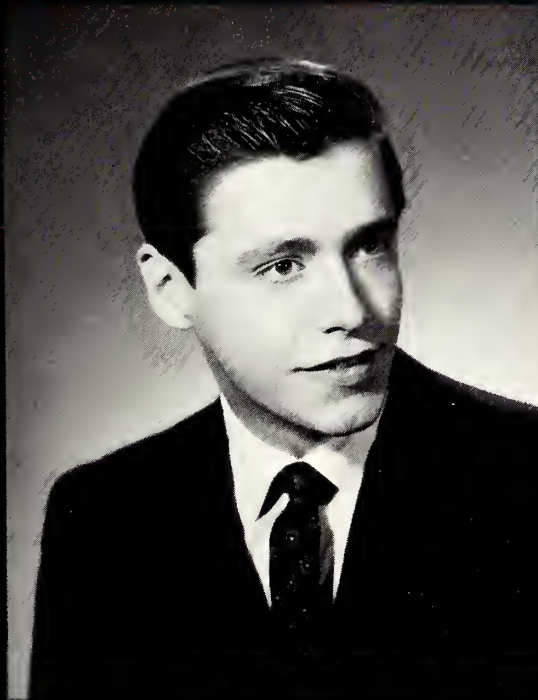

**Kouvelis, Alicia**—Bugg House Square, Chamber Orchestra, Chorus, Concert Series Committee, Mentors, Northeastern Print (Assistant Editor), Peace Council, Spanish Club, Student Senate (Treasurer).

**Kowalski, Marie**—Honors Convocation, Physical Health Club (President, Vice-President, Secretary), Spanish Club, Varsity Women's Basketball, Softball, Volleyball.

**Kraus, John**—

**Kray, Joyce**—

**Kuntz, Evelyn**—Twenty-One Plus.

**Landsman, Linda**—

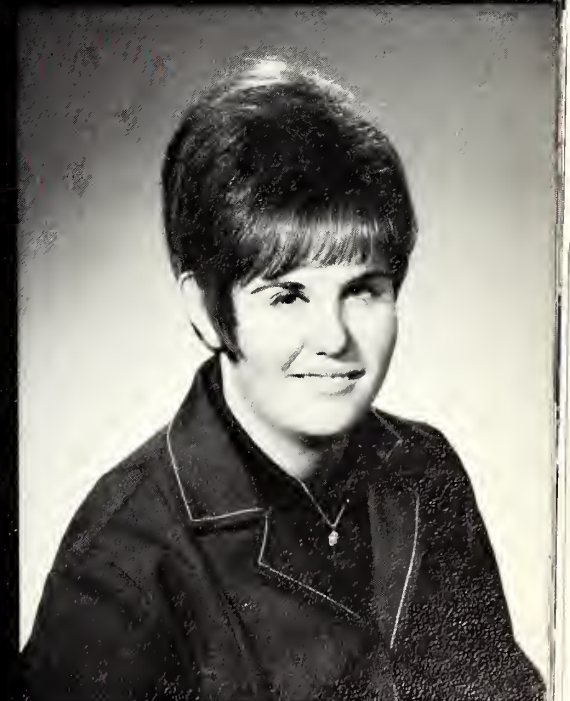





Levine, Marilyn—

Lewit, Rosa—History Club, KLAL (Vice-President), Physical Health Club.

Lindsey, Brownell—Twenty-One Plus.

Loftus, Joyce—Dean's High Honor List, Intramural Volleyball Team, Lambda Iota Tau, Literature Club, Student Aide.

Lundin, Melody—Psychology Club.

MacQueen, Paul—Biology Club, Biology Student Aide.

Marabonian, Elizabeth—Chorus, Dean's Honor List.

Marchetti, Antoinette—French Club.

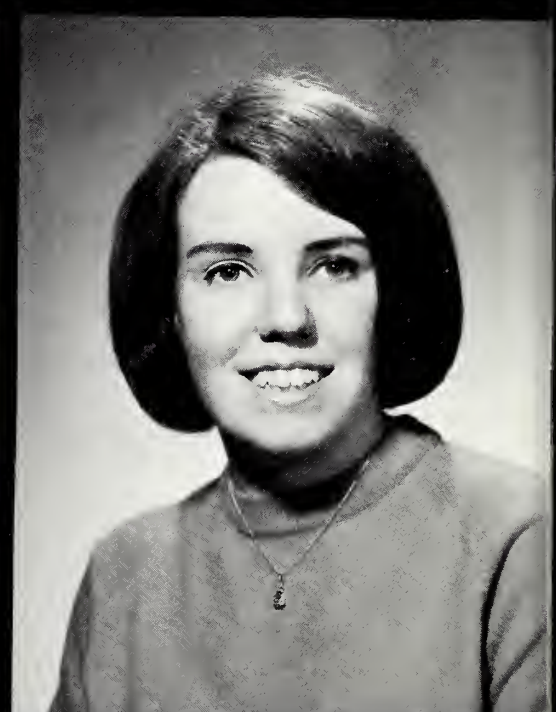
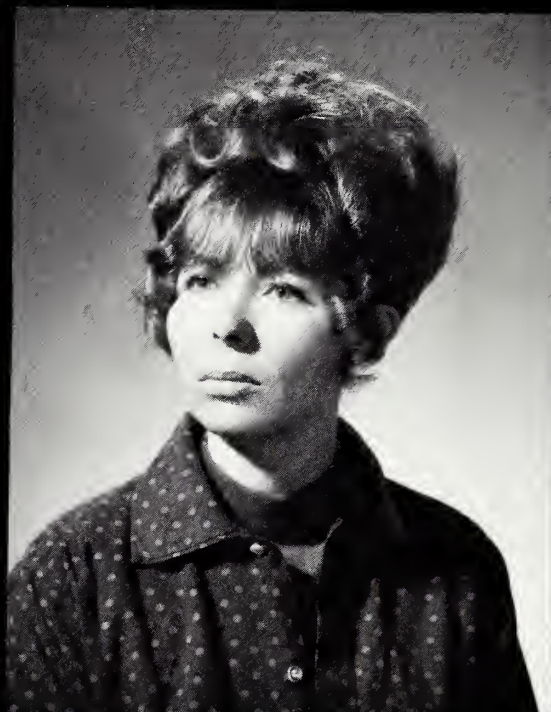

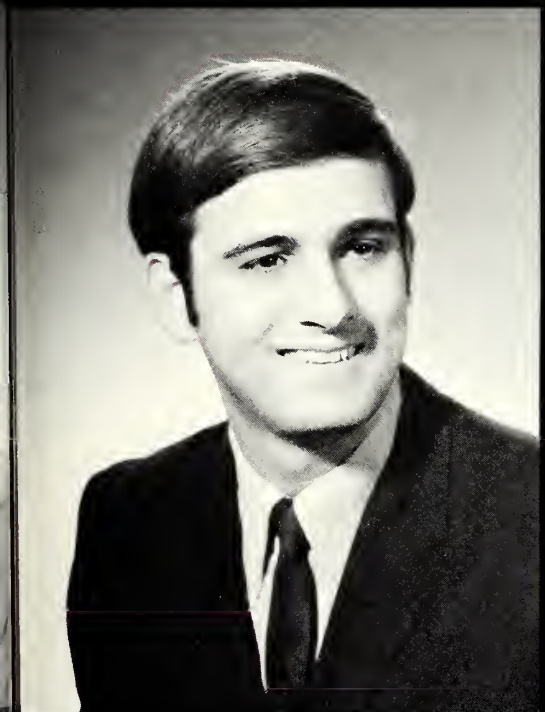

Mason, Valdine—Bowling League, Group Dynamics.

Matrauers, Robert—Chorus.

May, Conrad—Dean's High Honor List.

McGuff, Nora—Mentors, Sigma Tau Sigma (President, Secretary), Stage Players, Student Senate.

McLin, Anne—Black Heritage.

Meisels, Dorit—



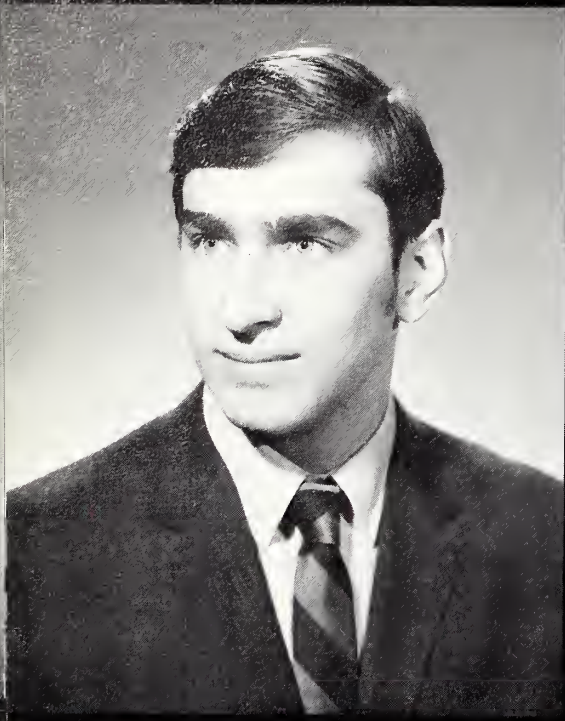



Menconi, James—History Club, Inter-Varsity Christian Fellowship, Physical Health Club, Spanish Club (Treasurer).  
 Michalski, David—  
 Mikrut, Jerome W.—Lettermen's Club (Treasurer), Phi Kappa Alpha, Physical Health Club (Secretary), Varsity Basketball.  
 Regina Minnes—  
 Mizel, Miriam—Chorus, Mentors, Sociology Club (Vice-President).  
 Mysiewicz, Geraldine—  
 Nazar, Janice—Alpha Rho Omega (Secretary, Social Co-ordinator), French Club, Lambda Iota Tau (Secretary, Treasurer).  
 Newby, Susan—Art Club.  
 Nicker, Barbara—  
 Nirgiotis, Georgia—Psi Chi Honor Society, Twenty-One Plus.  
 Novak, Karen—  
 Nussbaum, Richard—Circle of Contemporary Thought, Dean's High Honor List, Dean's Honor List, Honors Convocation, Psi Chi Honor Society (President), Psychology Club.  
 O'Connell, Geraldine—  
 O'Connor, Donna Jean—Newman Club.  
 Olsen, Pamela—Physical Education Majors (President), Physical Health Club, Spanish Club, Women's Varsity Basketball, Softball, Volleyball.  
 Orlando, Joseph—  
 Palaton, Cheryl—Inter-Varsity Christian Fellowship, Orchesis, Square Dance Club, Stage Players.

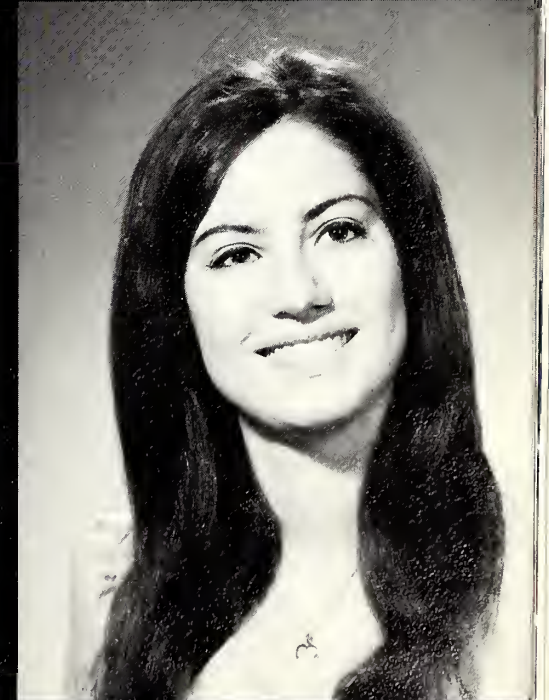

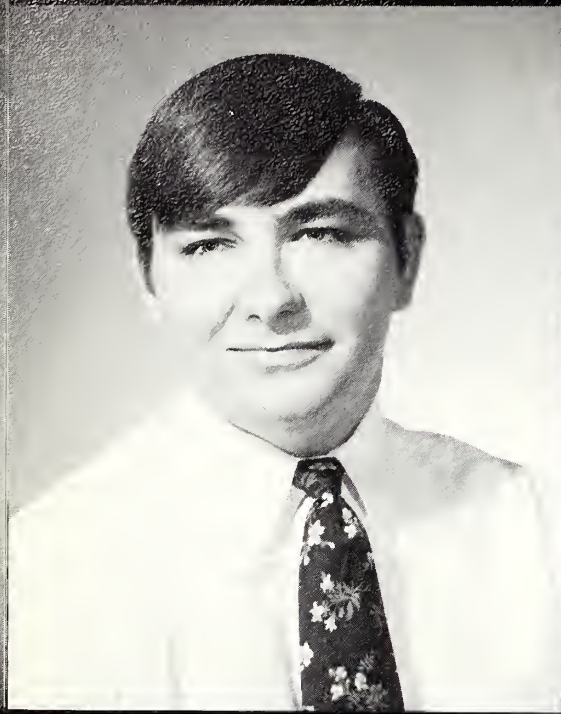

Palmer, Lester—Band, Coffee House Theatre, Collegium Musicum, Russian Club, Stage Players (Secretary, President).

Palys, Sintia—Muse.

Panebianco, Nancy—Art Assemblage, Folk Dance Club, Psychology Club, Stage Players.

Pellicore, Robert J.—Bowling League, Newman Club.

Penio, JoAnn—

Perlman, Judith—Bugg House Square, Dean's Honor List, Dean's High Honor List.



Pinsker, Annette—KLAL.

Pissios, Spiros—

Placzek, Marie—Mentors, Russian Club.

Poeppel, Sheila—Bowling League, Dean's High Honor List, Dean's Honor List.

Pollack, Dorothy—Twenty-One Plus (Publicity).

Polster, Mallory T.—Sociology Club.

Postol, Eleanor—Anthropos, Physical Health Club, Spanish Club.

Prekezes, Frederika—





Pucknat, Jutta A.—Flying Club

Rado, Linda—

Ramos, Cynthia—Band, Inter-Varsity Christian Fellowship

Reschke, Linda—Dean's High Honor List, Dean's Honor List, History Club, Newman Club (Treasurer).

Respino, Terrie—Dean's Honor List

Rice, Ronna—



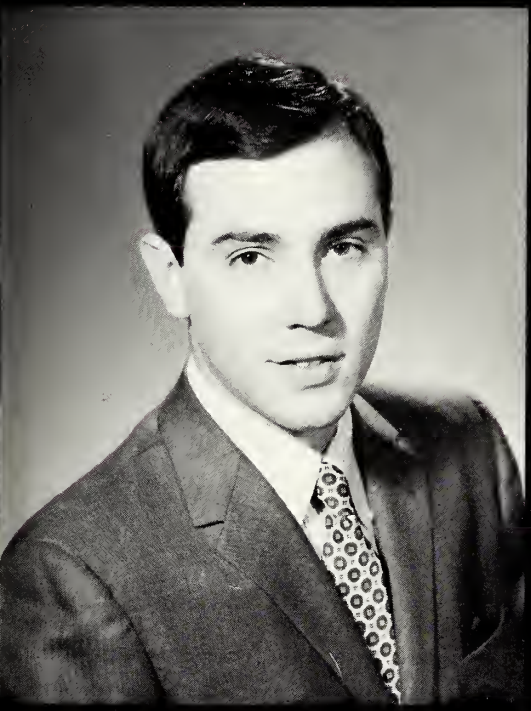
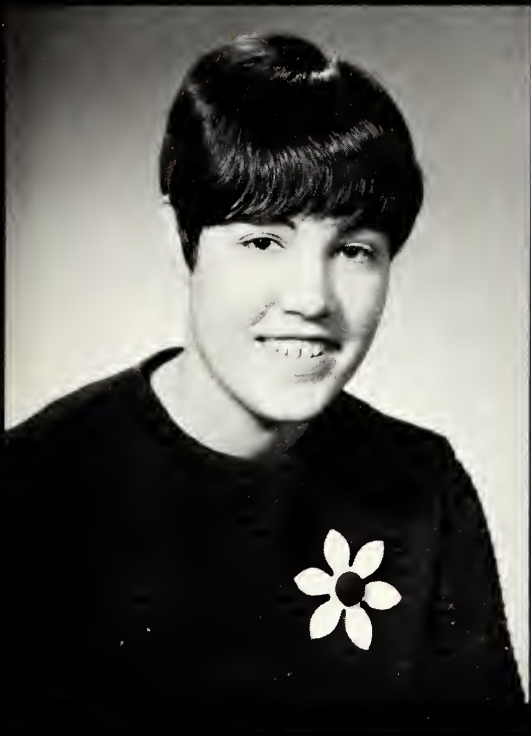

Rigler, Leslie Ann—

Roelle, Richard P.—

Rosenblatt, Iris—Anthropos, KLAL, Russian Club

Rosenbloom, Jeanette—Peace Council, Spanish Club, Twenty-One Plus

Rosenstein, Laura—Dean's Honor List, Spanish Club

Roth, Lois Suzanne—







Rousso, Odette—

Rusin, Cynthia—Dean's High Honor List, Dean's Honor List, Northeastern Print, Pep Club, Spanish Club, Student Aide.

Ryberg, Jane—

Sanders, Carol M.—Chorus, Concert Committee, Opera Workshop.

Schaller, Manette—

Schillaci, Cynthia—





Schmidt, Linda—Asian Affairs, German Club, Psychology Club.

Schmidt, Paula—Dean's Honor List, Physical Health Club.

Schmidutz, Barbara—

Schroeder, Virginia—

Schwarz, William—Literature Club.

Sedlak, Frank—Alpha Chi Epsilon





Sellmer, Kate—Newman Club, Spanish Club.

Simmonds, Phyllis—Chorus.

Simmons, Margaret—

Sipple, William—

Skonberg, Theodore—Phi Kappa Alpha Delta Fraternity (Treasurer), Physical Education Majors, Physical Health Club, Varsity Basketball Team.



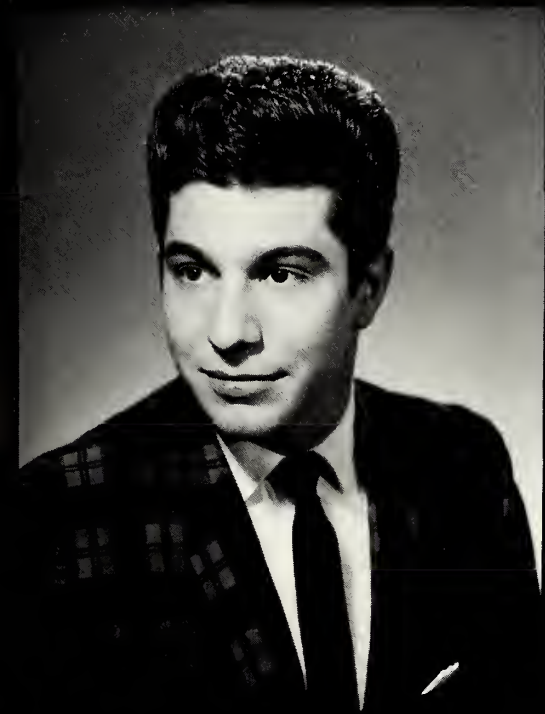

Sokolnicki, Edna—

Squillaciotti, Joseph—

Stern, Eileen—

Stock, Lana—Dean's Honor List.

Strull, Karen—French Club (Treasurer).

Stuck, Martin—Biology Club, Physical Health Club.

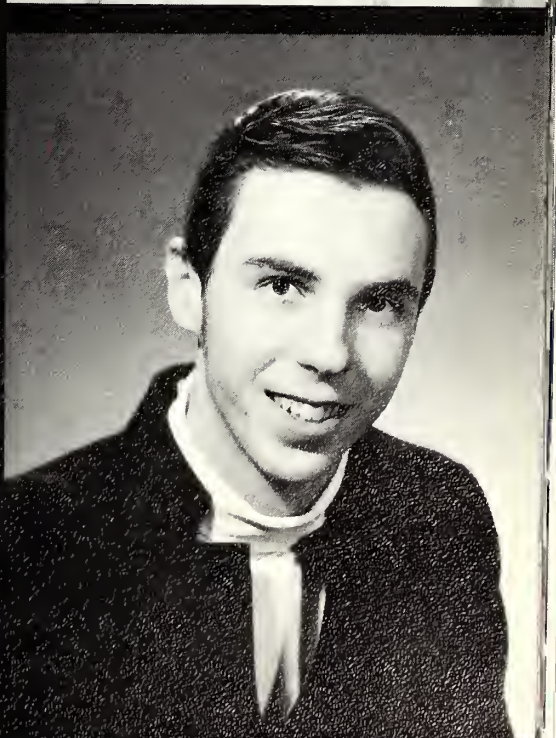

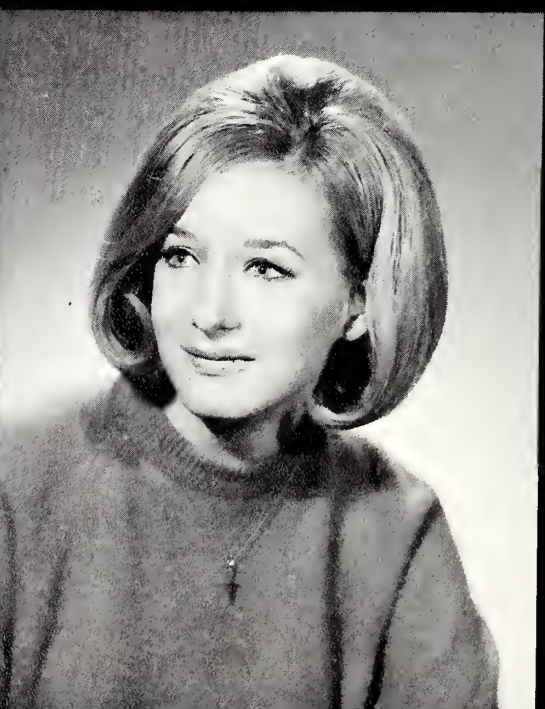
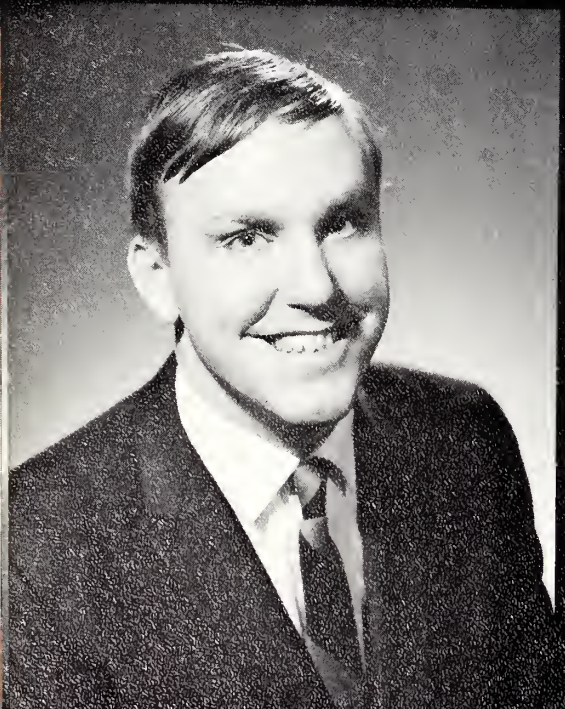
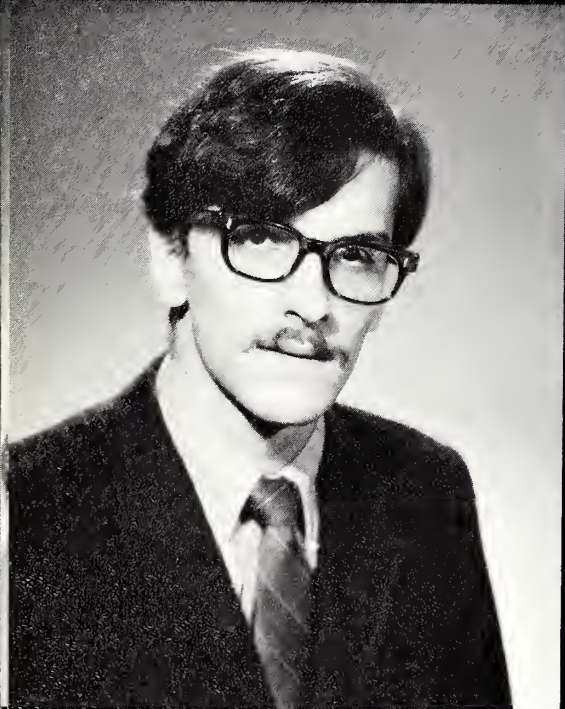
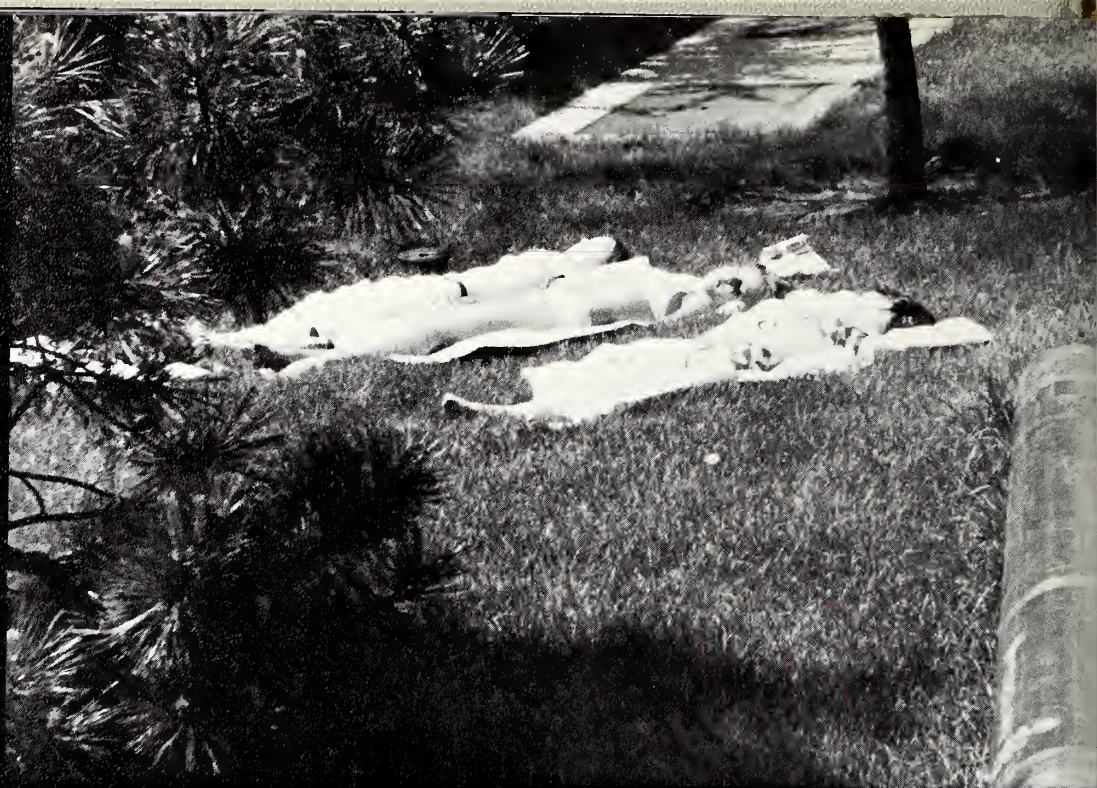

Studt, Carol—  
 Swiercz, Roman P.—Alpha Chi Epsilon.  
 Taylor, Vivian D.—Black Caucus, Black Heritage, Spanish Club.  
 Thyfault, Dorothea—Spanish Club.  
 Tilton, Robert—  
 Tonika, Ellen—Art Club.



**Urynovicz, Natalie**—Dean's Honor List, Inter-Varsity Christian Fellowship.

**Usell, Carole**—Bowling League, Group Dynamics.

**Velez, Nilda**—

**Veto, James W.**—Baseball, Basketball, Dean's Honor List, Muse, Phi Theta Kappa, Photography Club, Scuba Club.

**Vetrano, Paul**—Dean's High Honor List, Math Tutor.

**Vinge, Leslie**—



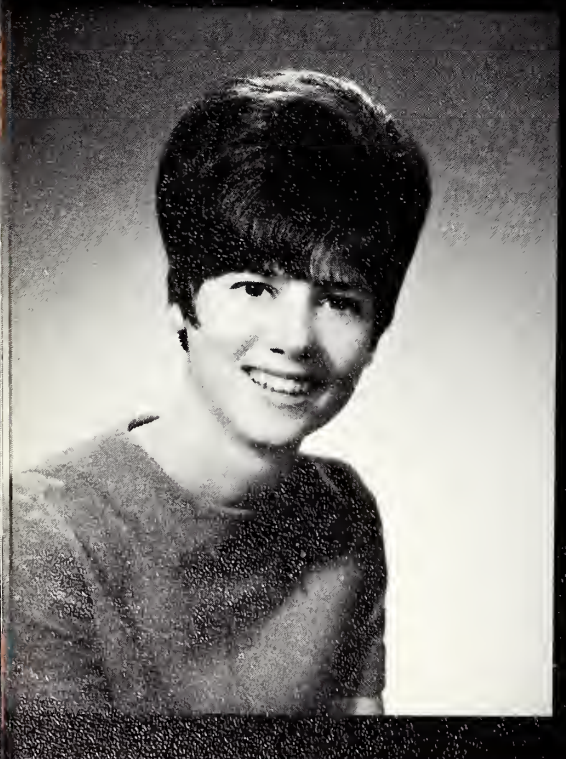
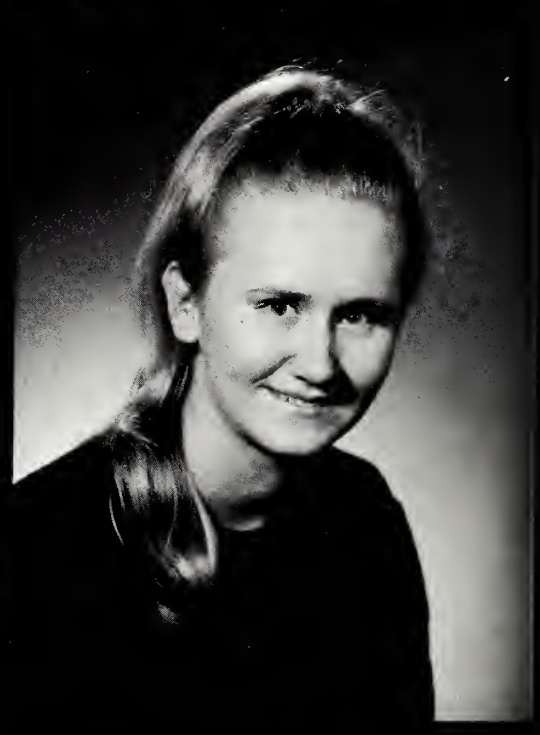

Volpe, Frances—Chorus, Folk Dance Club, Physical Education Majors Club, Physical Health Club.

Wakid, Carla—Psi Chi Honor Society.

Walowitz, Sheila—

Wilson, Shirley A.—Black Caucus, Black Heritage, Spanish Club, Stage Players.

Wysocki, Joycine—Activities Council, Dean's Honor List, Newman Club, Psi Chi Honor Society, Psychology Club, Spanish Club, (Vice-President, Secretary), Student Tutoring Service.

Zahorodnyt, Sharon—

Zavacki, Mary—Band, Newman Club, TKE Sweetheart Court.

Zummer, Victoria—





**AND**







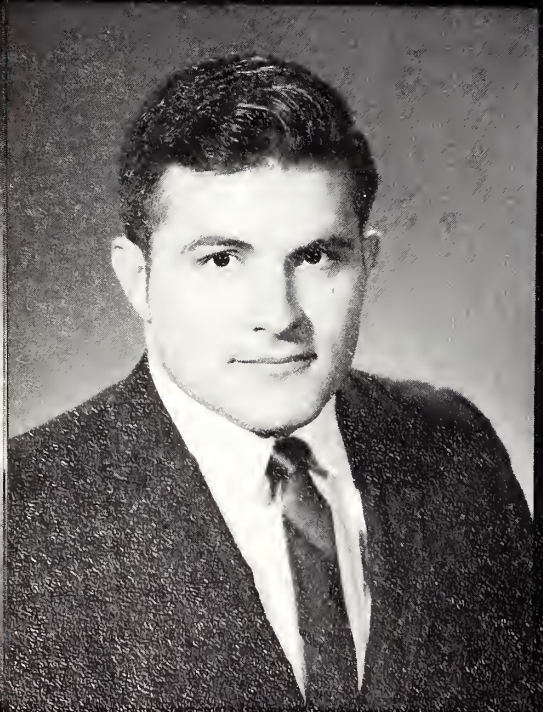
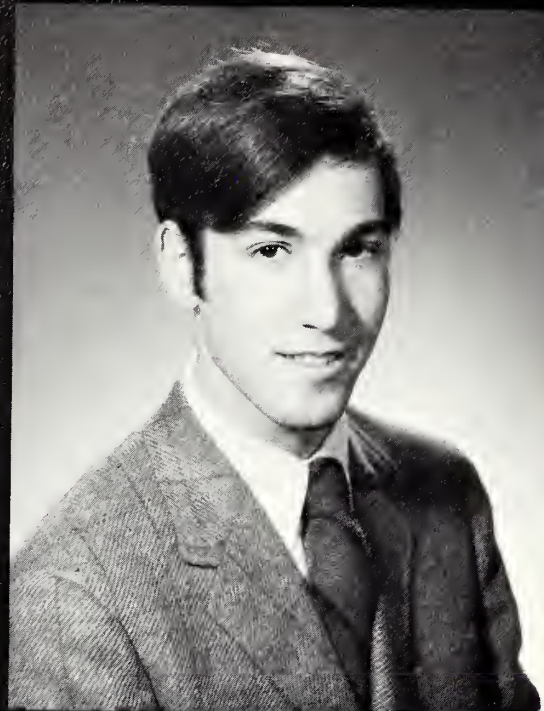



Adelman, Beverly—  
Adler, Marc—Flying Club, Psi Chi Honor Society.  
Alex, Mary E.—Psi Chi Honor Society (Recording Sec'y), Psychology Club.  
Antzoulatos, Denise—Art Club, Bowling League, Northeastern Print.  
Bain, Phyllis—Dean's Honor List, Young Democrats.  
Baine, Ruthie—Honor's Convocation, Linguistics Club.  
Ball, Alan J.—Physical Education Majors, Physical Health Club, Weightlifting, 1968—5th Place National Weightlifting Champion.  
Berman, Rosalie—Dean's High Honor List.  
Bianco, Denise—  
Bland, Leah—Interpreter's Theatre.  
Boksa, Stephen—History Club, P.S.D. Club (Vice-President).  
Booras, Rose—  
Boress, Babette—Dean's Honor List, Student Aide, Work-study Program.  
Brondy, James—Art Assemblage.  
Brunell, Edwena C.—Bugg House Square, Peace Council (Chairman of Internal Education).  
Buegel, Elizabeth—Spanish Club.

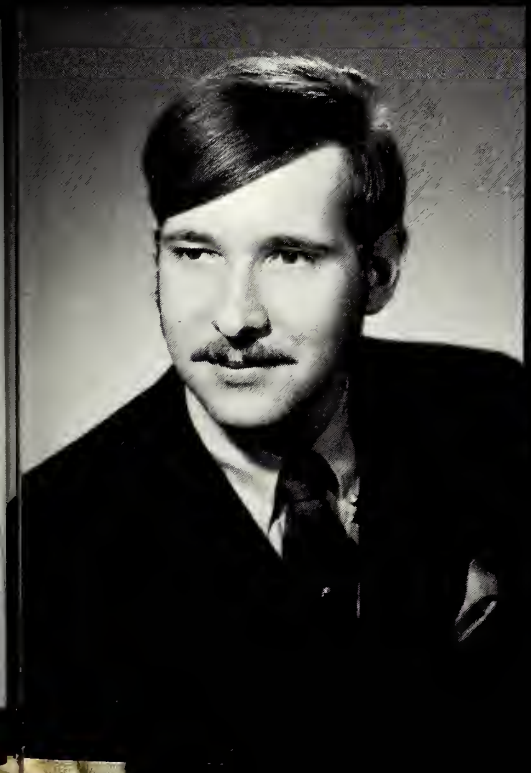
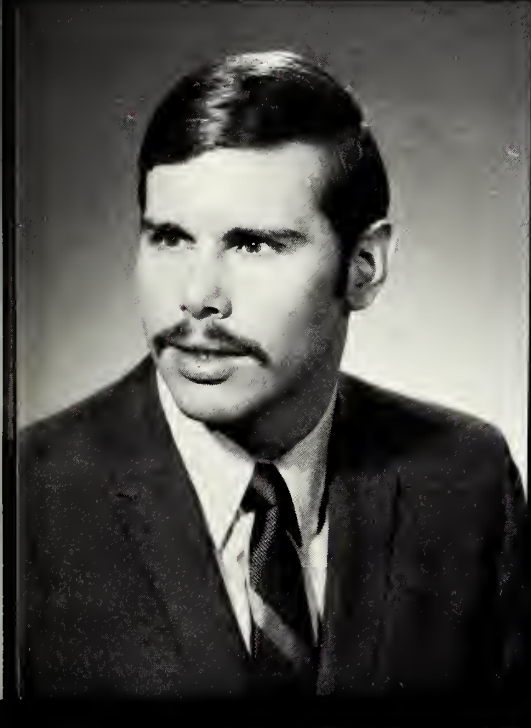

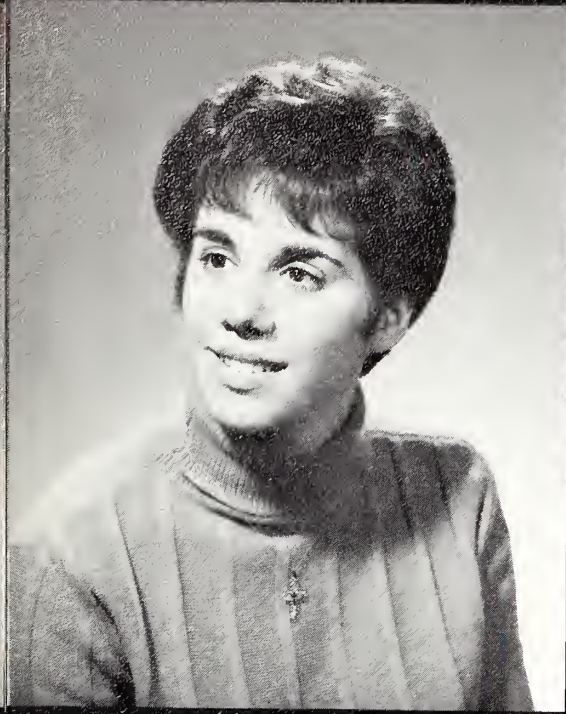

Cakos, Barbara Jan—Spanish Club, Dean's Honor List.

Calt, Doretta—

Cannella, Nicholas R.—

Cargill, John—AXE (Treasurer), Creative ative Film Group, Northeastern Print, Photography Club, Student Senate.

Carlson, Karen—Bowling League, Sigma Tau Sigma (Secretary).

Carlsten, Susan Gale—Dean's Honor List.

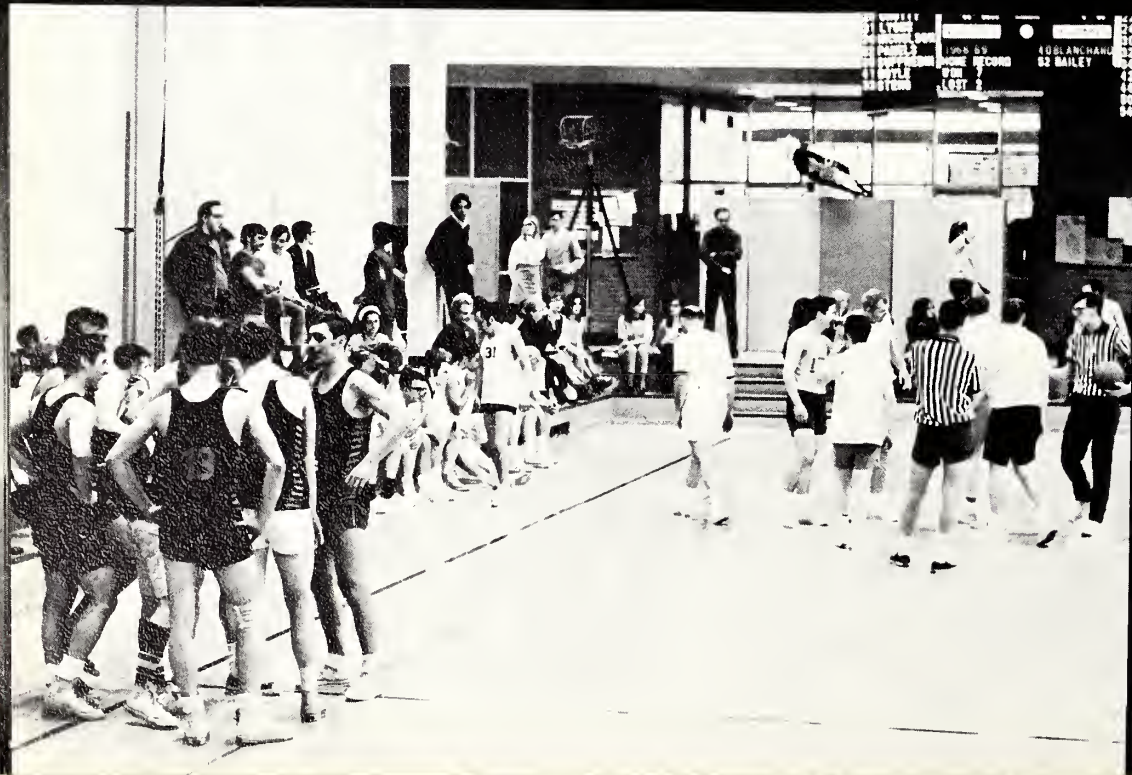
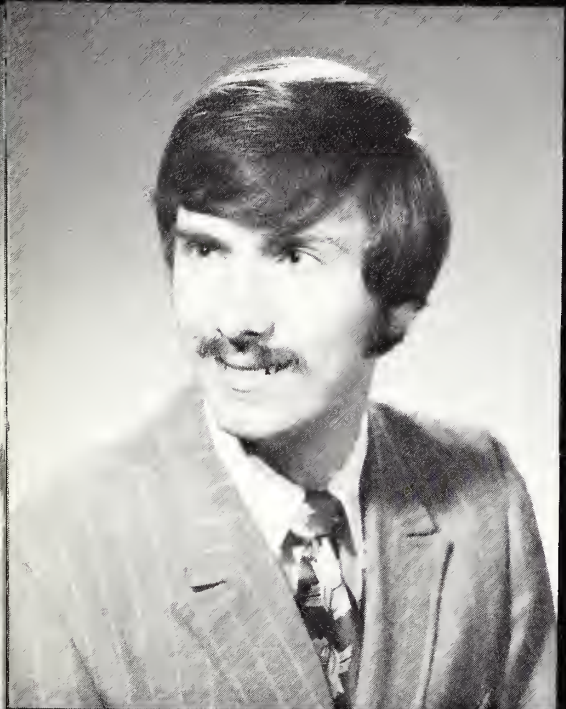

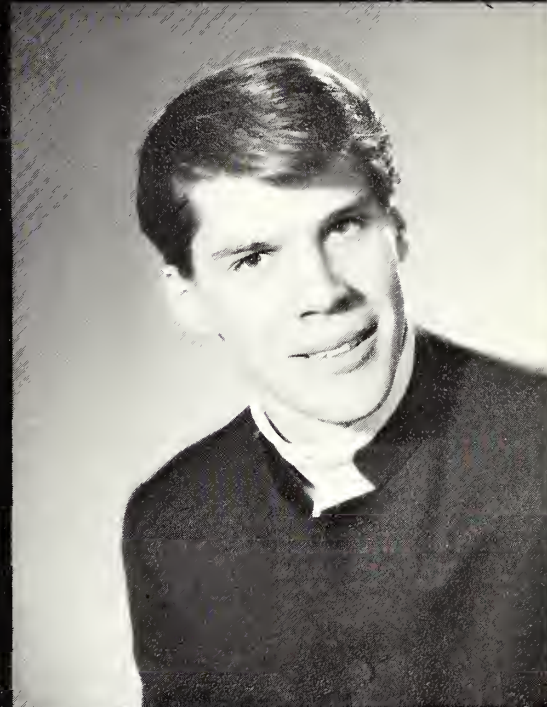
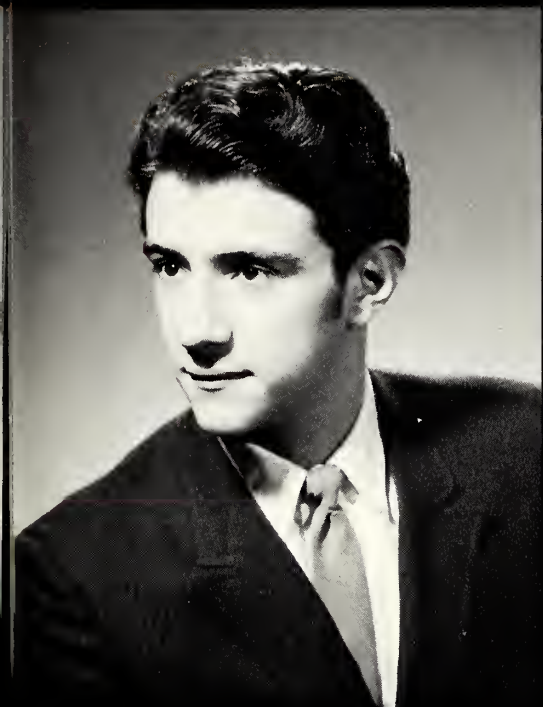

**Catalano, John**—Chemistry Club, Intramural Baseball and Football.

**Cerny, Jacqueline**—Art Assemblage, Fine Arts, Psychology Club.

**Cesarz, Mary**—Dean's Honor List, Newman Club, Physical Health Club.

**Chmiel, Robert**—History Club.

**Chodl, Allen E.**—Band.

**Coduti, Andrew**—Band, Folk Dance Club (President).

**Cohn, Aileen**—Dean's High Honor List.

**Colon, Wilma**—First Exchange Student of Northeastern, French Club, Spanish Club.



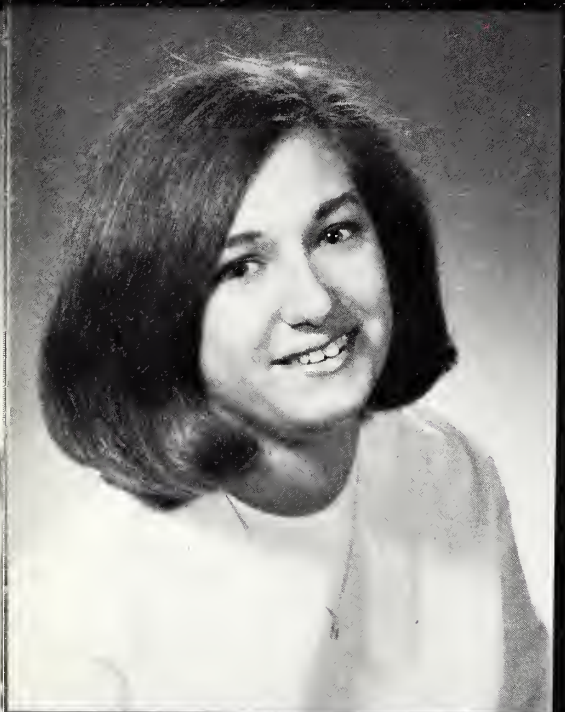
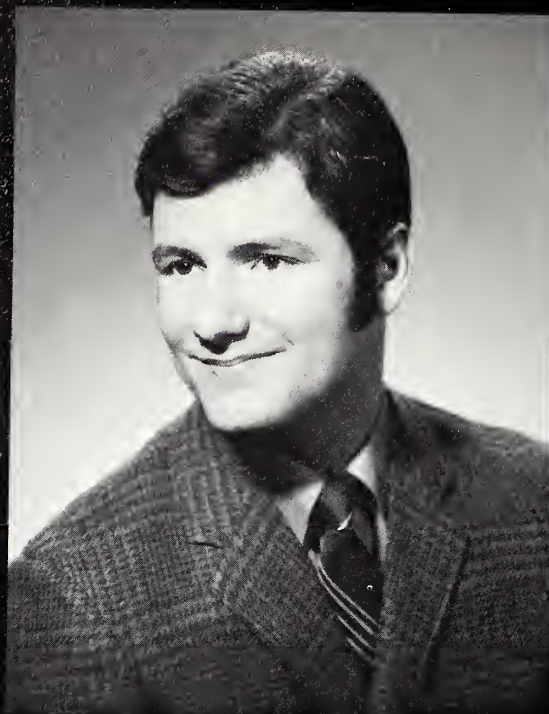

Connally, Sybil—

Cozzi, Gregory—History Club

Crane, Noreen—

Dabrowski, Jean—Literature Club.

David, Grace—Inter-Varsity Christian Fellowship.

DeCarlo, Yvonne—Mentors, National Education Association, Student Senate.

Demsch, Maris—Band, Bowling League, Chamber Orchestra (President, Vice-President), Chorus, Collegium Musicum, Interpreter's Theatre, Opera Workshop, Stage Players, Student Aide, Student Senate, Variety Show, Young Republicans.





DeVile, DeeAnn—Orchesis, Stage Players, Twenty-One Plus Club.

DiChristofano, Anne—

Dickerson, Geraldine—Black Caucus, Black History Club, Sociology Club

Ditola, Noreen—National Education Association.

Dolejsi, Joanne—

Dorer, Robert—Circle of Contemporary Thought, Intramural Basketball, Football, Softball, Lettermen's Club (Secretary), Tau Kappa Epsilon (Membership Chairman, Secretary), Varsity Golf Team (Captain), Varsity Baseball Team.

Drucker, Karen—

Dudnick, Vi—Psi Chi Honor Society, Psychology Club, Twenty-One Plus Club (President).







**Duley, Charlotte**—Chorus.

**Ebervein, Mary Ellen**—Inter-Varsity Christian Fellowship.

**Edelman, Bonni Sue**—

**Einhorn, Iva**—Chorus, Coffee House Theatre (Secretary), Stage Players (President).

**Ellis, Janice C.**—Psi Chi Honor Society.

**Engstrom, Doug**—Physical Health Club, Tau Kappa Epsilon.

**Esposito, Maureen**—

**Fabianowicz, John**—Basketball Team, Kolvas Intramural Basketball Team, Lettermen's Club, Phi Kappa Alpha.





Fischer, Anita—

Flynn, Garlin—

Foley, James—Chess and Checker Club, Fine Arts, Spanish Club, Square Dance Club, Yearbook (Editor).

Fradin, Sandra—Twenty-One Plus Club (Vice-President)

Frayn, Teresa—Linguistics Club, Twenty-One Plus Club.

Fredrickson, Janice—

Freiman, Cecily—Student Aide.

Ganas, John—

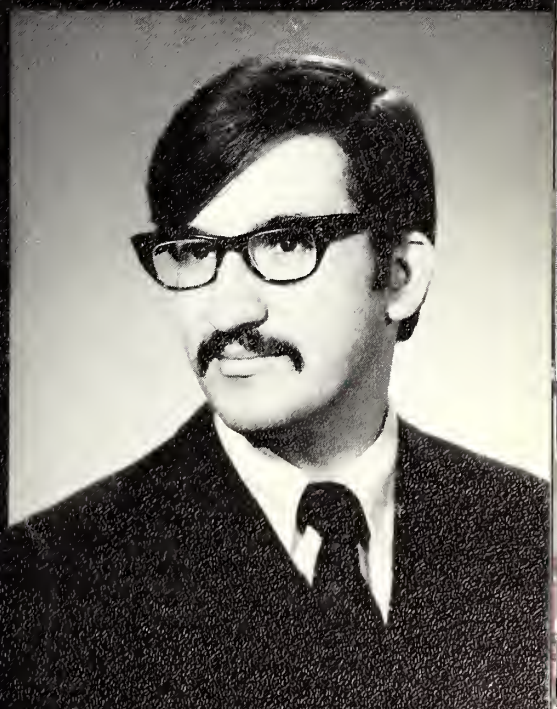

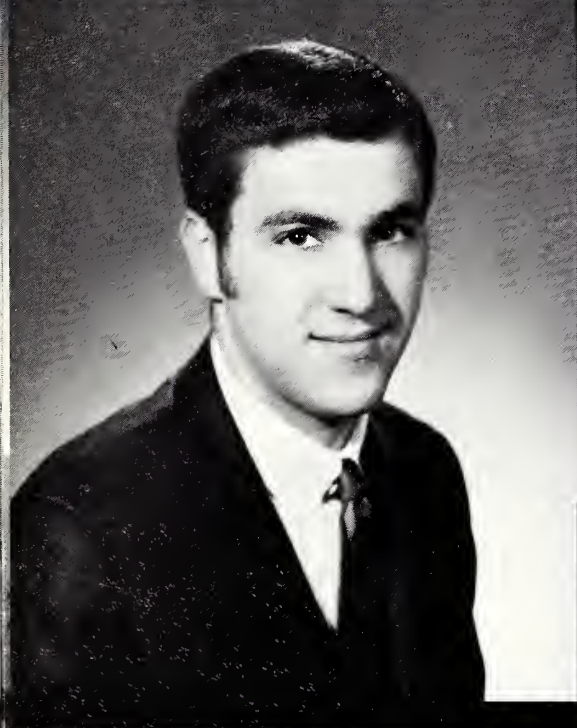
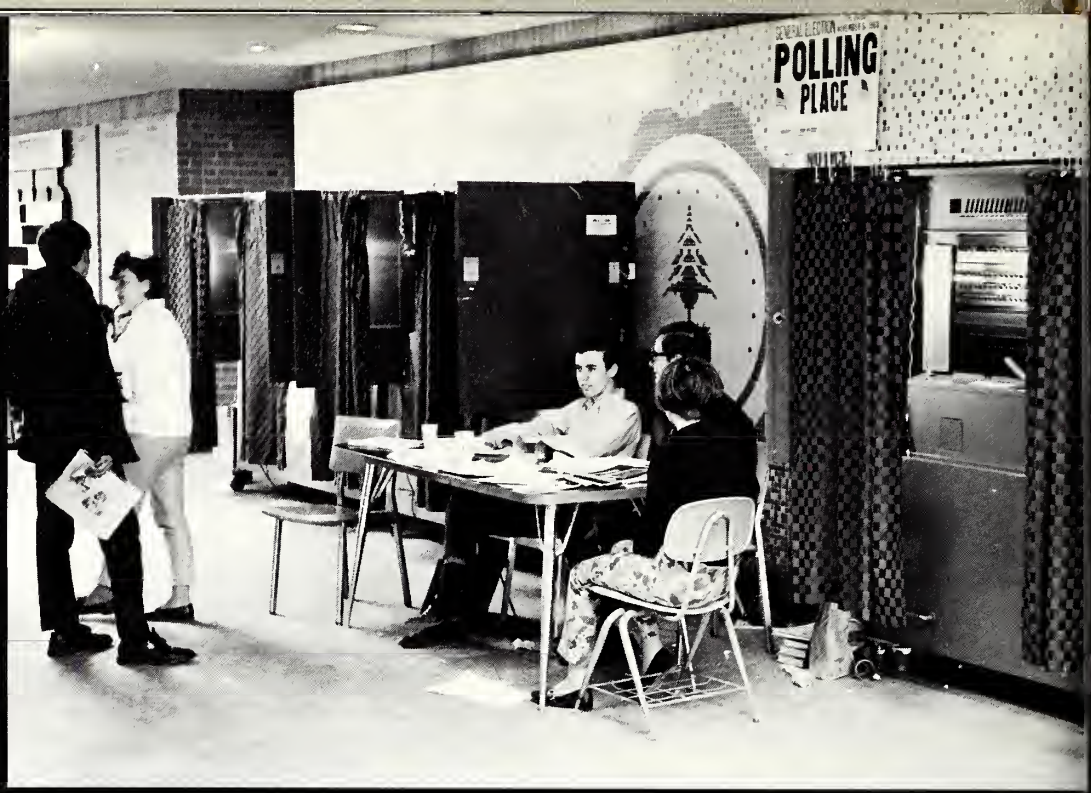

Gaspar, Susan—ARO (Co-founder, Treasurer), Band (Freshman Representative on the Board), Course Evaluation Committee (Chairman), Dean's Honor List, Gadfly Committee, Graduation and Convocation Committee, History Club, Instructional Council, KLAL, Mentor, Northeastern Print (Reporter), Public Relations Committee (Chairman), S.D.S., Student Senate, Student Fees and Allocation Committee (Secretary).

Goldberg, Robert—Interpreter's Theatre, Stage Players.

Goldberg, Susan Lynn—Dean's Honor List, Young Democrats.

Granato, James—

Graziano, Dennis—Kolvas Basketball, Lettermen's Club, Varsity Baseball.

Griffin, Marilyn—Band, Chamber Orchestra, Collegium Musicum.

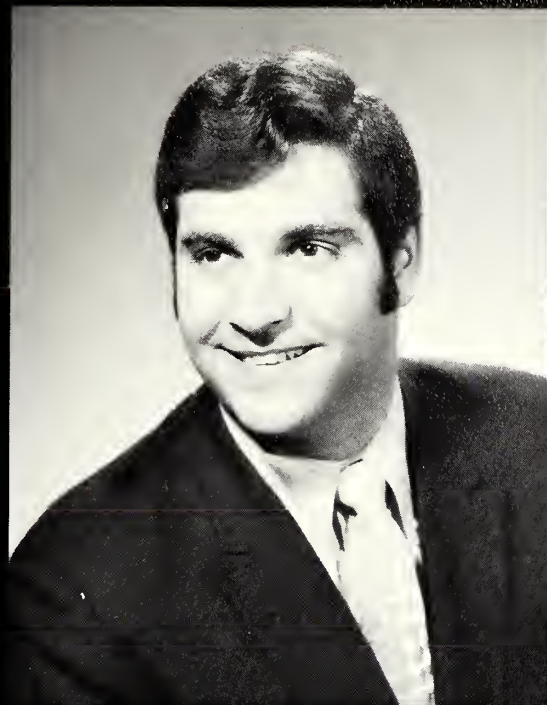

Gudmundson, Richard—Physical Education Majors.

Gutilla, Martin—History Club.

Hellenbrand, Heather—Literature Club, Physical Health Club.

Herzog, Sharon—Anthropos (Corresponding Secretary), Twenty-One Plus.

Hindin, Laura—Dean's High Honor List, Student Aide

Hoglund, Carol M.—

Holcomb, Irwin—Psi Chi Honor Society.

Holz, Gunther—Lettermen's Club, Physical Education Majors, Physical Health Club, Tennis Team.

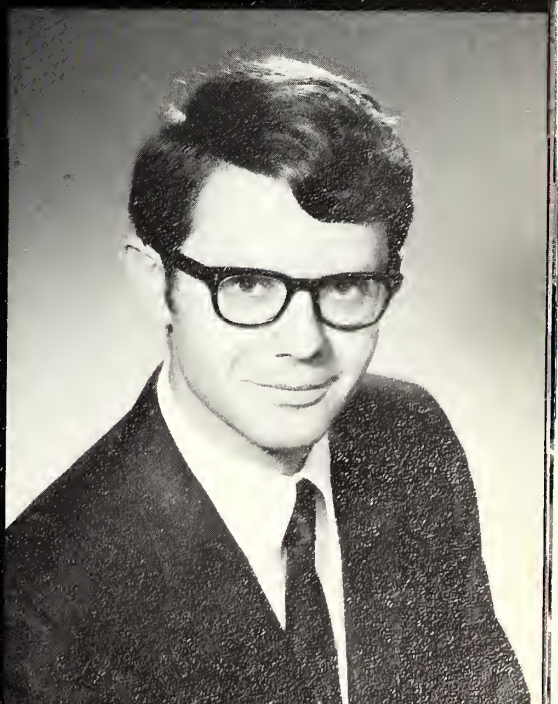
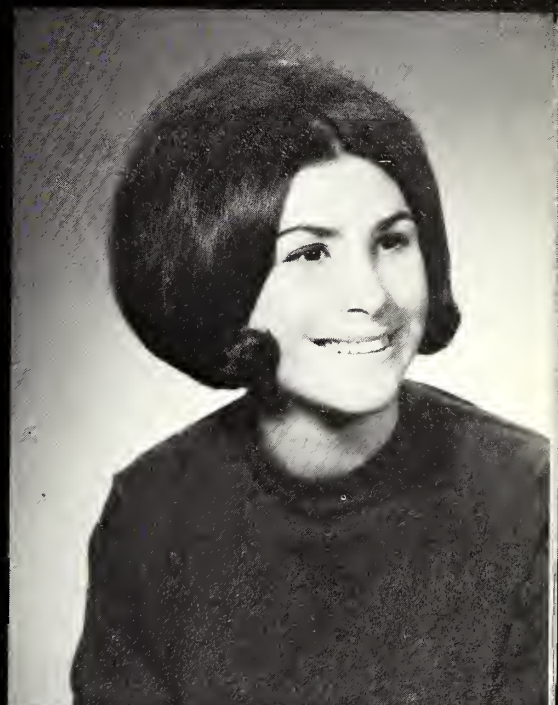

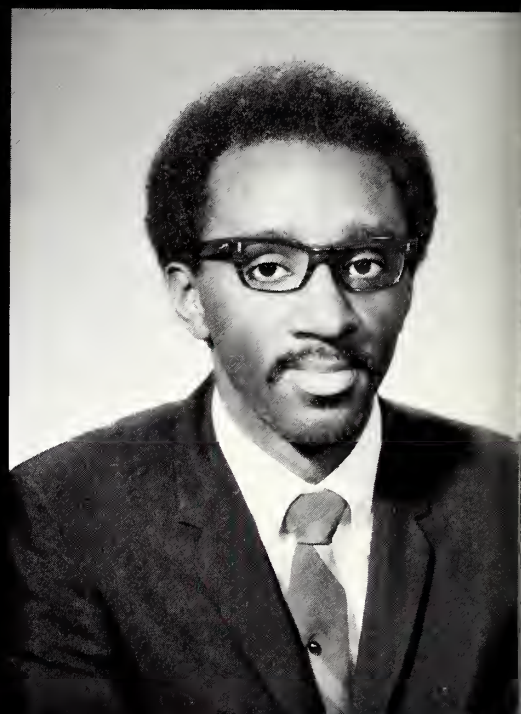
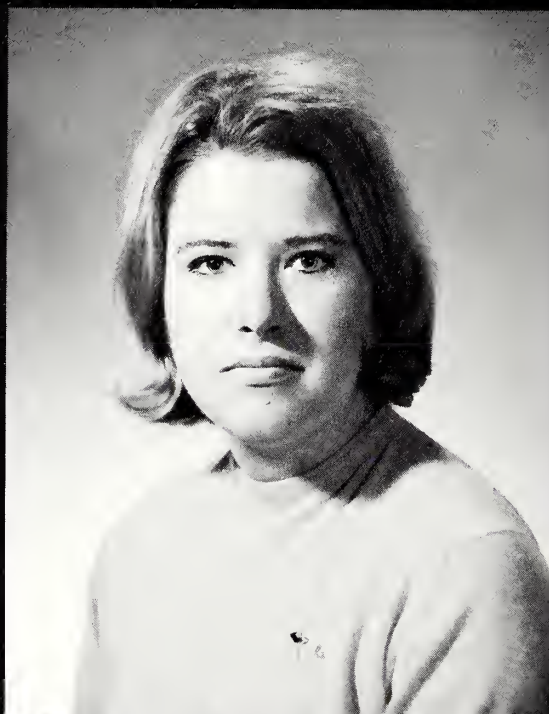
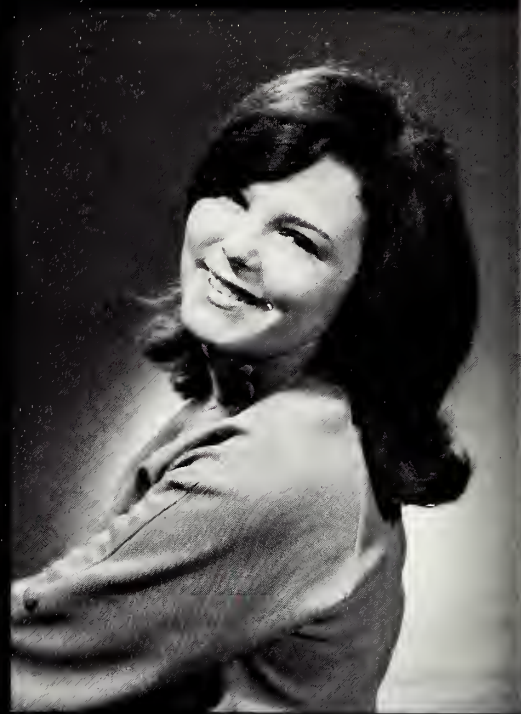

Hummel, Carolyn—Chorus, Dean's High Honor List, Dean's Honor List, Intramural Basketball and Volleyball, Lambda Sigma Alpha, Physical Education Majors, Physical Health Club, Women's Intercollegiate Softball.

Jackson, Gloria—Black Caucus, Black Heritage, Gymnastics.

Jaksa, Mary—

Jaskol, Robert—

Johnsen, Kathleen—Lambda Sigma Alpha.

Johnson, Henry—Black Caucus, Black Heritage.

Jones, Patricia—Black Caucus, Black Heritage, Orchestis.

Kaestner, Darlene—



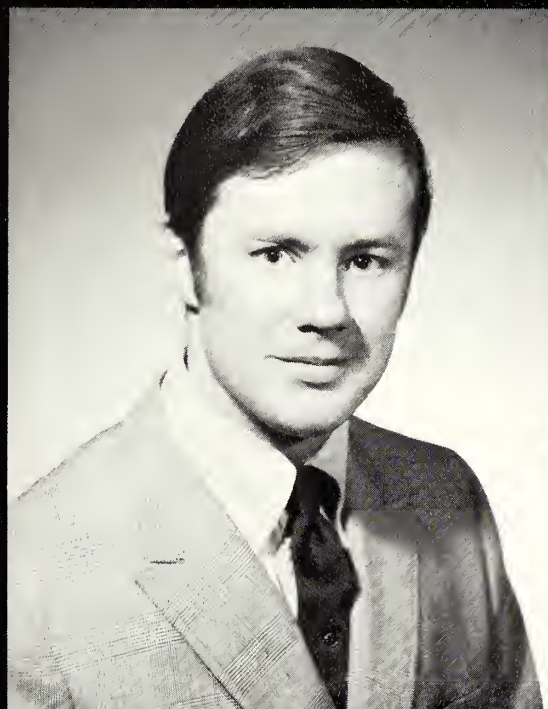

**Kahrman, Pete**—History Club.

**Katz, Susan**—Art Assemblage, KLAL (Art Advisor), Senate Variety Show.

**Kelly, Barbara**—Physical Health Club, Student Aide.

**Kennedy, Margaret B.**—

**King, James**—P.S.D. Club (Treasurer).

**Klein, Donna**—Bowling League, Sigma Tau Sigma (Treasurer).

**Klueppel, Robert**—Biology Club (Treasurer).

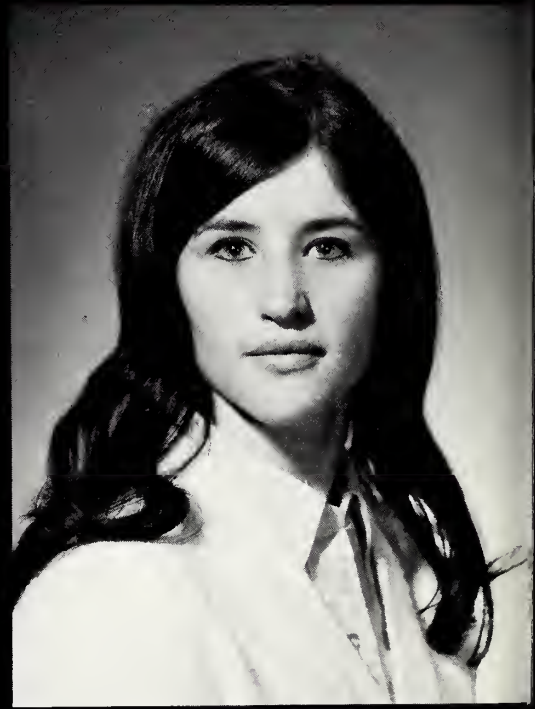

**Komatowski, Shirley**—Dean's High Honor List.

**Koterba, Marianne**—ARO, Linguistics Club.

**Kowalkowski, Christine**—Orchesis (President), Physical Education Majors, Physical Health Club.

**Kryska, Toby**—

**Kuehm, Alyce**—

**Kuhrt, Bonnie**—Chorus, Literature Club, Orchesis.





Larsen, Roger—

Larson, Marietta—Bugg House Square, Circle of Contemporary Thought, Interpreter's Theatre, Peace Council, Stage Players.

Lau, Richard—Basketball Team, Golf Team, Phi Kappa Alpha, Physical Education Majors, Student Senate.

Lauer, Joyce Carol—Physical Health Club, Red Cross.

Lehning, Marjorie—LSA.

Leimberer, Dan—Chorus, Inter-Varsity Christian Fellowship, Spanish Club, Young Republicans.

Levy, Eileen—

Lewis, Linda—Dean's Honor List.





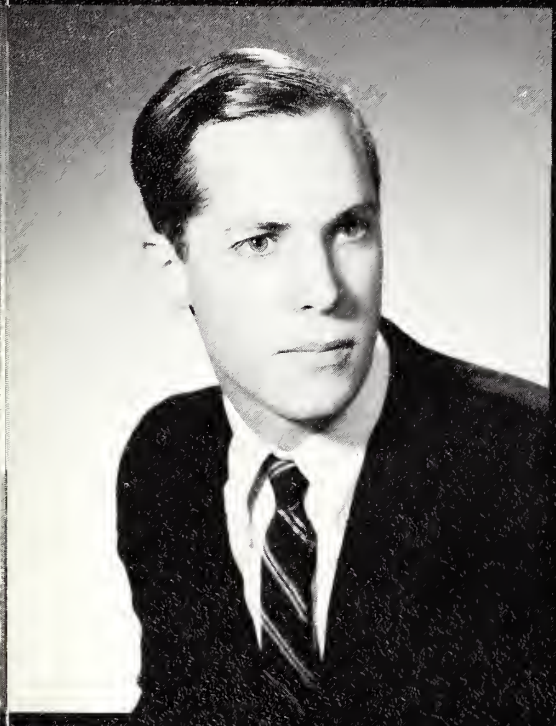
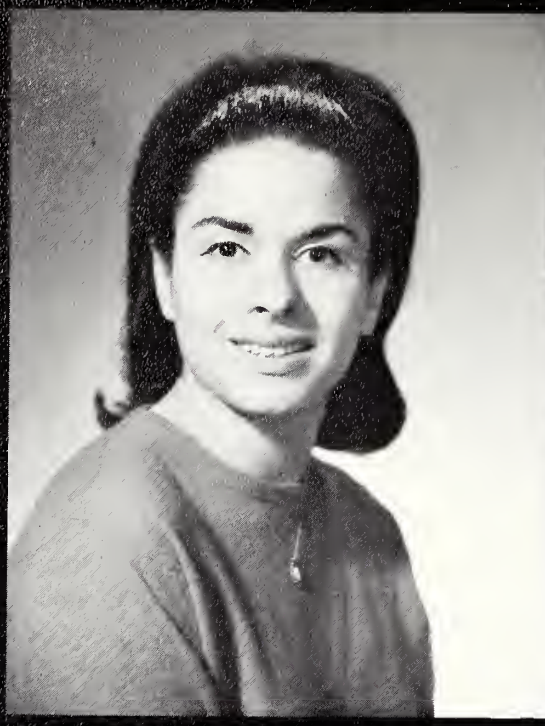

Lidskin, Stevan—French Club, Literature Club, Young Republicans.

Loiben, Fern—Cheerleaders, Gymnastics, Homecoming Committee, Intramural Volleyball Referee, Physical Education Majors (Vice-President), Physical Health Club, Student Fees Committee, Student's Activities Council, Synchronauts, Women's Intramural Basketball and Volleyball Teams

Luft, Rita—Twenty-one Plus (Recording Secretary).

Lync, Eugene—

Mack, Lynne Barbara—

Maihack, Jocelyne—Dean's Honor List, Dean's High Honor List, Twenty-one Plus.

Mantuca, Sam A. Jr.—

Marcus, Marcia—



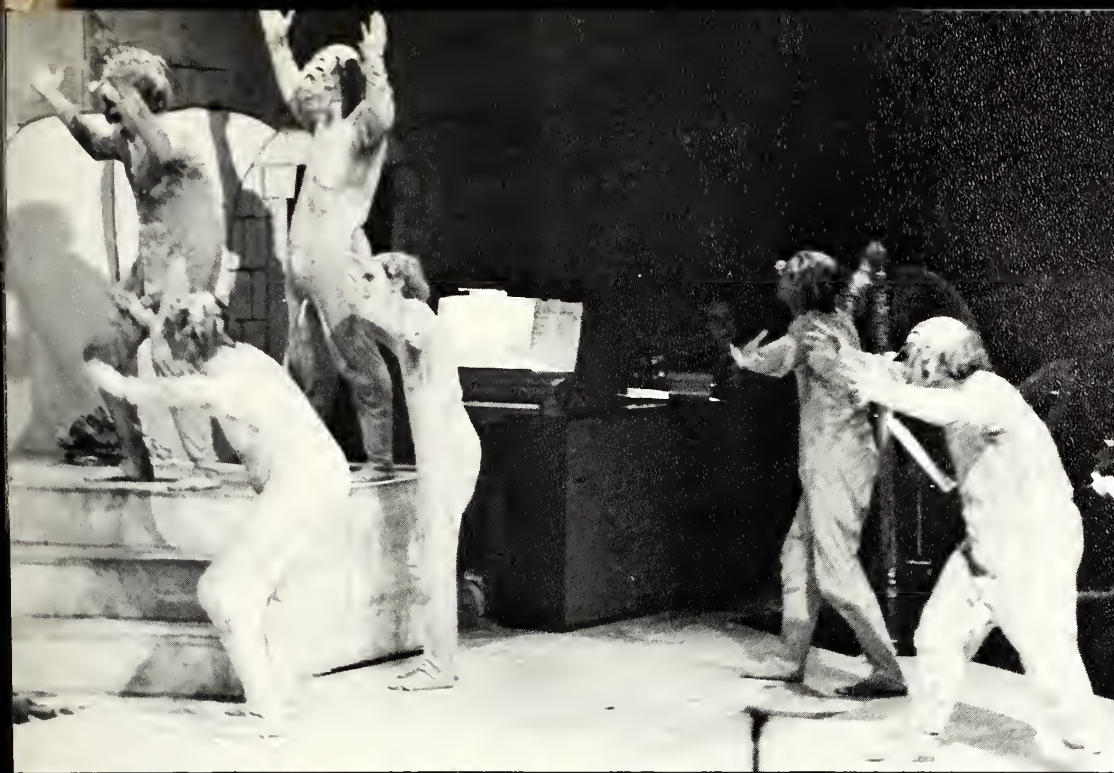

**Mason, Marie**—Black Caucus, Black Heritage, Delta Sigma Theta, (First Vice-President), Fees and Allocations Committee, Interpreter's Theater, Linguistics Club, Literature Club, Pep Club, Physical Health Club, Spanish Club, Student Senate.

**McGee, Kathleen**—Stage Players (Vice-President).

**McGuinness, Patricia**—Dean's Honor List, Dean's High Honor List, Twenty-one Plus.

**McHugh, Sheelagh**—Newman Club.

**McKenzie, Helen Jean**—Gymnastics, Physical Educations Majors, Physical Health Club, Student Aide.

**Medwedeff, Ronna**—



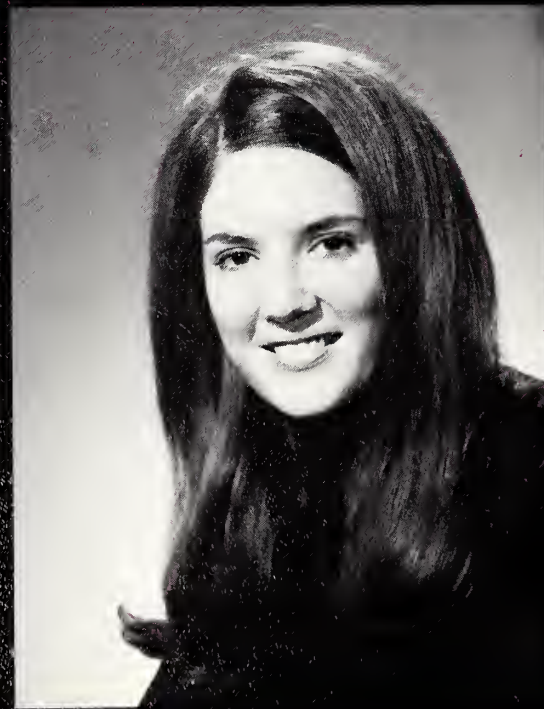

Mendak, Peggy Ann—Chorus, Dean's High Honor List, Student Aide.

Miceli, Patricia—ARO (Treasurer), Folk Dance Club, Interpreter's Theatre (President), Orchesis, Student Activity Council (Chairman).

Mitchell, Marcia—Bowling League, Gymnastics, Physical Education Majors, Physical Health Club.

Mondschein, Linda J.—Alpha Rho Omega, Dean's High Honor List, Dean's Honor List.

Murnick, Susan—

Mutke, Mary Ann—

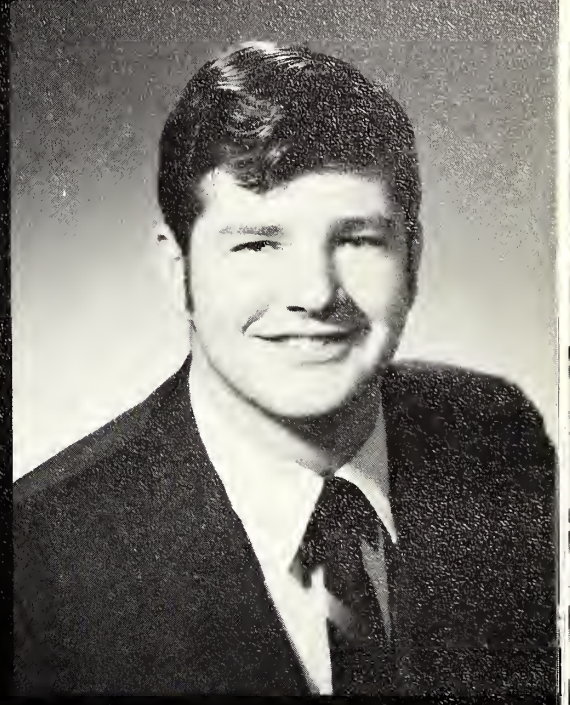

**Nadassy, Sandra**—Dean's High Honor List, Student Aide.

**Nadick, Lynda Sara**—Alpha Lambda Delta Honor Society, Dean's Honor List, Edmund James Scholarship, Psi Chi Honor Society.

**Neuton, Michael**—

**Norwood, Joyce**—Black Caucus, Black Heritage, Chorus, Dean's Honor List, Folk Dance Club, Pep Club, Spanish Club, Zeta Phi Beta Sorority, Inc. (Treasurer).

**Oleszczuk, Christine**—French Club.



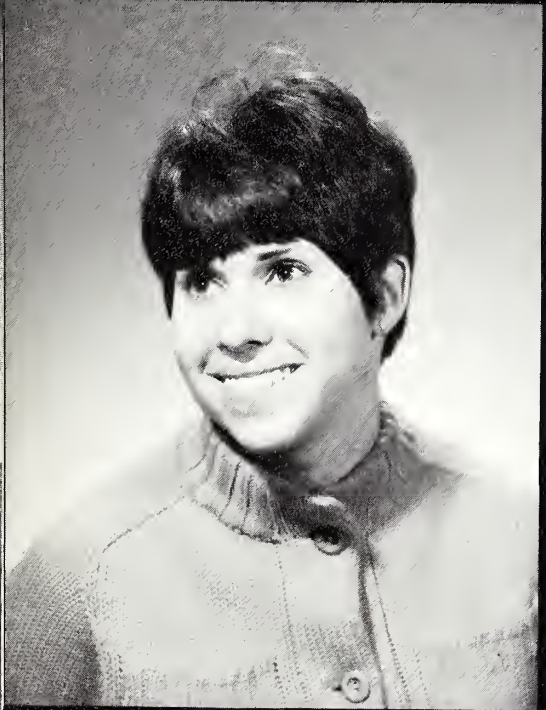

Orsini, Carmella—Sigma Tau Sigma (Secretary).

Palka, Wanda—Dean's Honor List.

Palmer, Judith—Dean's High Honor List.

Pechter, Andrea—Student Aide.

Piasecki, Robert—Interpreter's Theatre (Production Co-ordinator).

Poholsky, April—

Polniaszek, Rosemary—Interpreter's Theatre, Stage Players (Secretary).

Porto, Gary—Stage Players.



**Poulos, Ellen**—Dean's Honor List, Gymnastics (Secretary), Honors Convocation, Physical Education Majors (Treasurer).

**Radeloff, Beverly**—

**Rashky, Sandra**—

**Rasmussen, Rexene**—

**Reed, Trudy**— Art Club.

**Ritter, Kenneth**—Bowling League, Chess and Checkers (Vice-President), History Club.

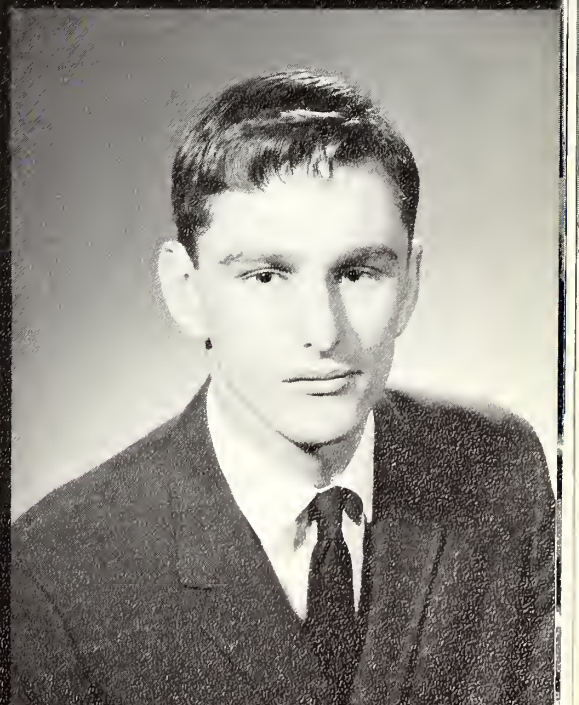

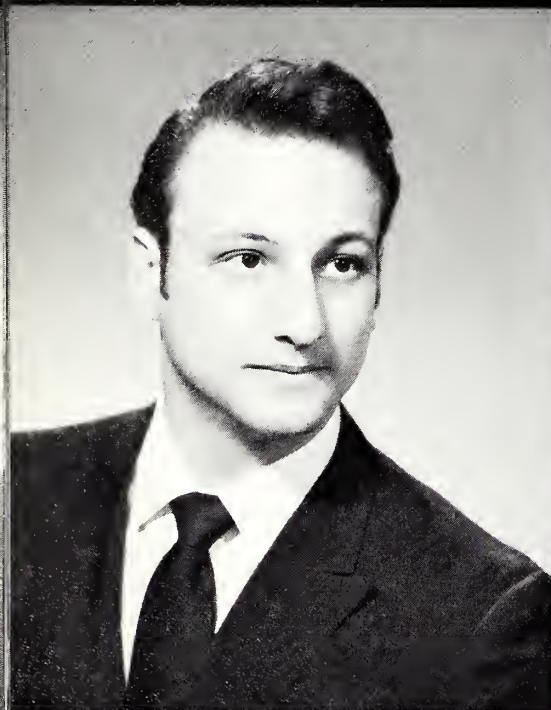

**Rizzolo, Mary**—Art Assemblage, Literature Club, Newman Club.

**Roeser, Dorothy**—French Club, Twenty-One Plus.

**Rost, Susan**—LSA (President).

**Roth, Jacob**—

**Rozanski, Norbert**—Band (President, Chairman of the Board of Directors), S.E.A., Student Fees Committee (Secretary), Student Aide.

**Rubenstein, Leila**—Dean's High Honor List.

**Safer, Donna**—





Sandberg, Carol—Band, Chorus, Orchestras

Sander, Michelle—Dean's Honor List.

Schacter, Edith—

Schindell, Bernard—Psi Chi Honor Society, Psychology Club.

Schmidt, Robert—Biology Club (President).

Schuler, Helen—Geography Club, Twenty-One Plus.

Schwab, Ilene—ARO, Honors Convocation, Interpreter's Theatre, KLAL, Psychology Club

Seidensticker, Lynn—History Club





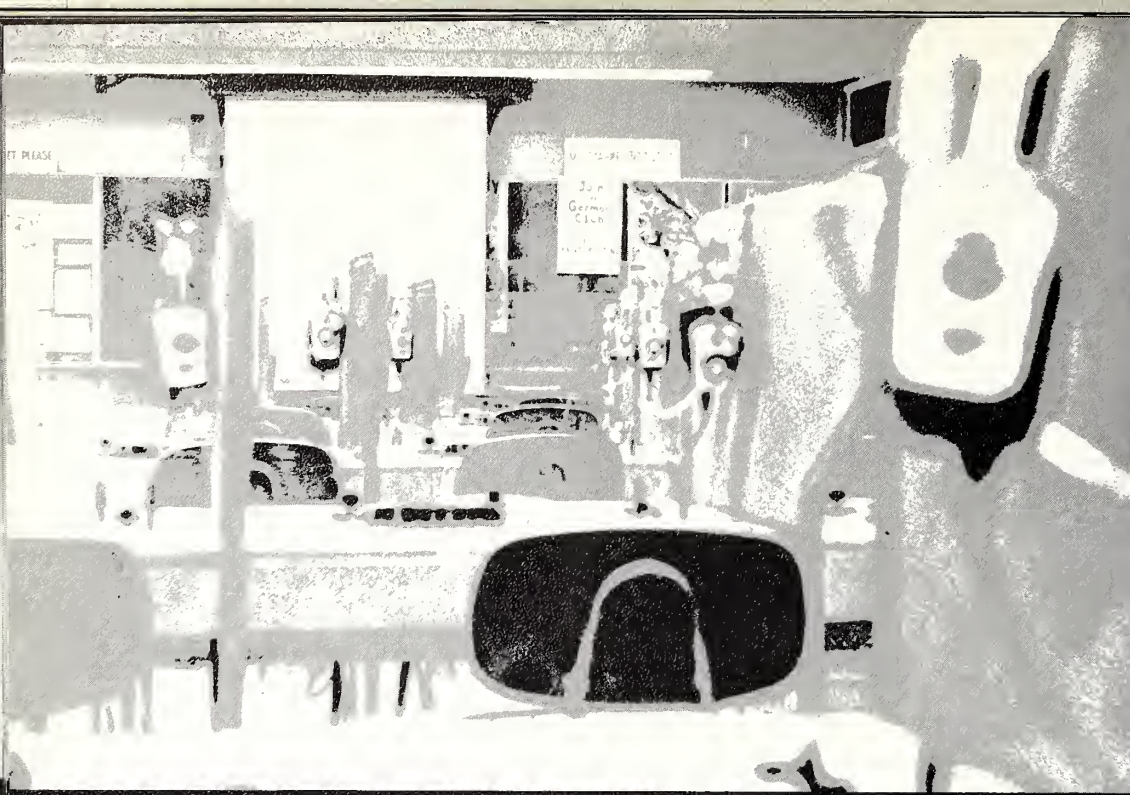

Sherman, Harriet Dale—Dean's Honor List, French Club, KLAL, Psychology Club.

Sherman, Susan—

Shiffman, Sandy—

Silka, Jennifer—

Singer, David—Concerned History Majors, Dean's Honor List, History Club.

Slavick, Ronald—Biology Club, Bowling League.

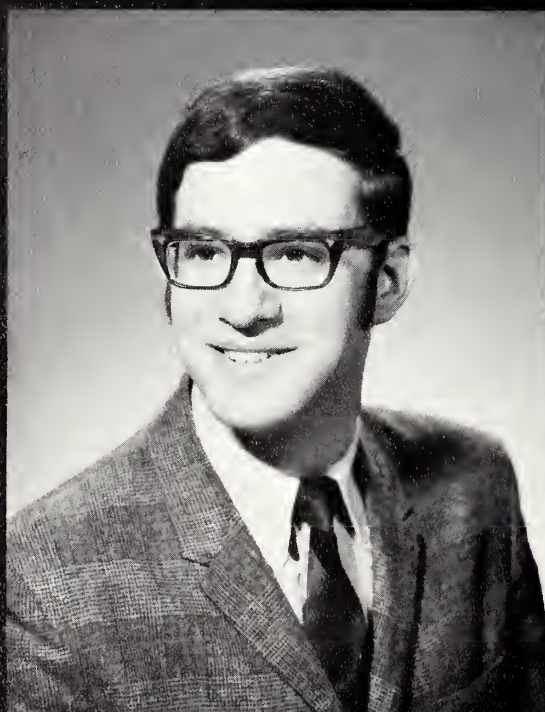

Sohn, Elaine R.—Interpreter's Theatre (Secretary), Spanish Tutor, Stage Players.

Solars, Sandra—Dean's Honor List.

Spiros, Josephine—Library Student Aide.

Springhorn, Kathryn—Dean's High Honor List, Honors Convocation.

Steinberg, Arlene—Dean's Honor List.

Stockmann, Gary-Dale—AXE (Vice-President), Creative Film Group, Northeastern Print, Photography Club, Stage Players, (Vice-President), Yearbook, Mondo Crypto.

Stone, Gayle—Bowling League, Bugg House Square, Coffee House Theatre, Literature Club, Physical Health Club, Psychology Club, Spanish Club, S.D.S.

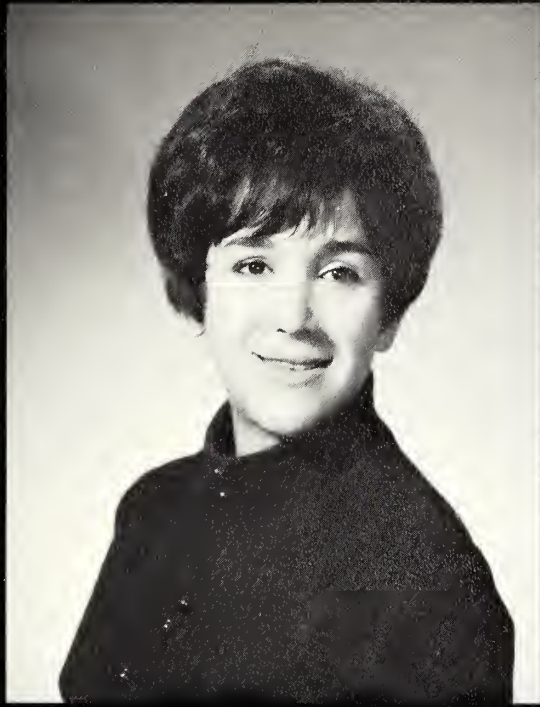



Storey, Janet—Twenty-One Plus.

Stumpp, Sheila—Lambda Sigma Alpha  
(Vice-President, Pledge Mom)

Swiech, Theophane—

Sydell, Joan—Bowling League, Spanish  
Club.

Thompson, Pam—Geology Club, Lambda  
Iota Tau, Literature Club.

Tomczyk, Thomas—Beta Epsilon Phi.

Topic, Anita—

Trojan, Ronald—Geography Club.





**Unger, Judy**—Dean's Honor List, Physical Health Club, Spanish Club.

**Valentino, Frances**—National Education Association.

**Van Allen, Sharon**—Dean's High Honor List, Dean's Honor List, Remedial Reading Tutor, Spanish Tutor.

**Van Praag, Diane**—Bowling League, Physical Health Club.

**Viner, Rebecca R.**—Twenty-One Plus.

**Walholz, Katherine**—International Honor Society.

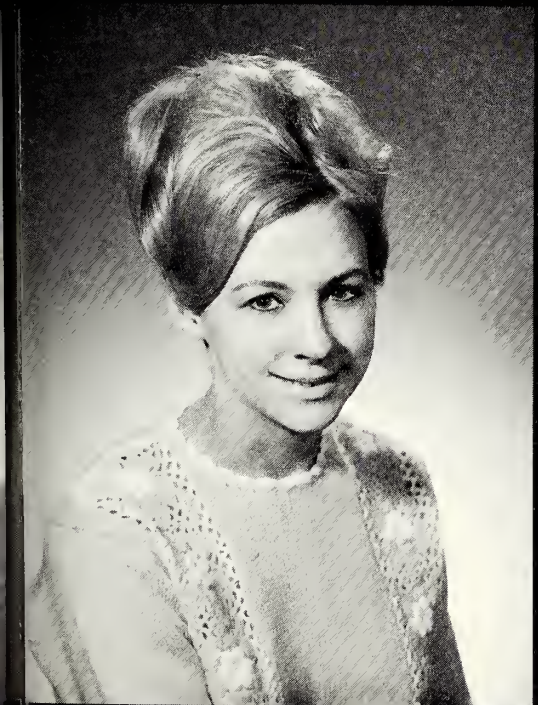

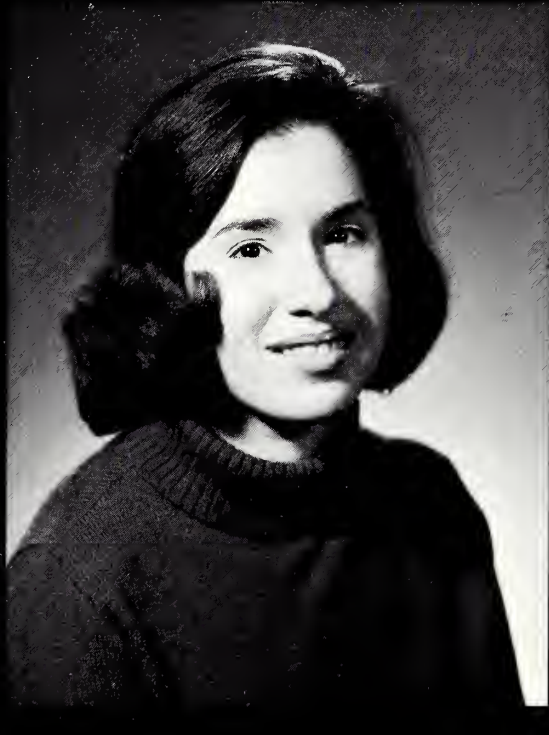
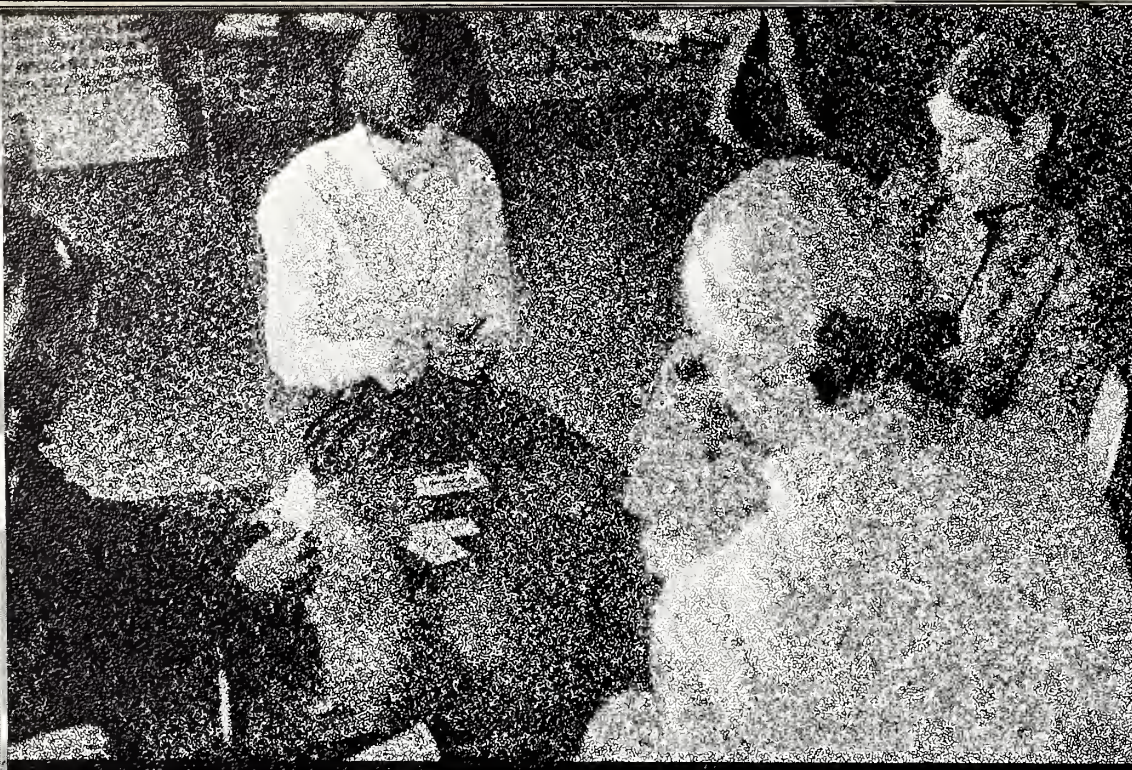

Wallace, Margaret H. —  
 Wallin, Kathleen—Senate Committees,  
 Stage Players.  
 Weiner, Patricia—  
 Weiss, Marcia—  
 Willie, Gloria—  
 Winter, Pamela—



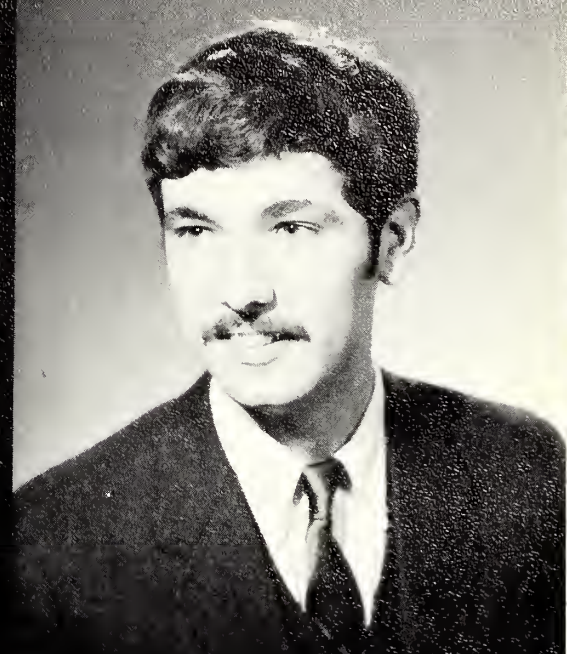

Wnuk, Lynda—Chamber Orchestra, Interpreter's Theatre, Student Aide.

Wojda, Janice—French Club, Newman Club.

Wright, Robert—Geography Club, Photography Club, Student Senate.

Zervakos, James—Dean's Honor List.



# **STUDENT ACTIVITIES AND CLUB**







## ASSEMBLAGE ART CLUB

As well as providing an open workshop conducted informally to better acquaint its members with art media techniques, the Assemblage Art Club works to stimulate professional growth and keep abreast of new developments in art education by means of lectures, field trips, discussions, exhibitions, art fairs, and art conventions. In addition, the Assemblage Art Club provides opportunities for all persons interested in art education to meet professionally and socially.



Standing: Patricia Potts, Pauline Piscitello, Denise Antzoulatos, Body by Ken Hoagland, Susie Katz, Tonie Bedoe, Joanne Dolejsi. Sitting: Joan S. Paik.

## BOXING CLUB



**Row 1:** Carlos Francisco Garcia, Pat Nellos (Secretary). **Row 2:** Robert Wasserman (President), Pat O'Brien, Mark Fries, Donald Keppner (Vice-President). **Row 3:** John Przekota, Michael Roman (Treasurer), Glenn White, Terry Stolz.

# BAND



Row 1: Linda Evans, Kenneth Wojcik, Norbert Rozanski, Agnes Kalicinski, Suelen Helland, Norman Keller, Jenny, Bonnie Gordon, Maris Demsch. Row 2: Glenn Zale, Patricia Teraoko, Michael Lintz, Gregory Sroka, Carol Russel, John Steffen, Eugene Rinaldi, Lois Skiera, Michael Zucek, Kathy Peacher, Jacqueline Pyzik, Dolores.

Members of the NISC Band enjoy participating in a wide variety of musical performances and experiences. They can be found at almost any type of school event from pep rallies to graduations. In addition, they can be heard twice a year during their own concerts. But by far, the most exciting happening within the band is their annual tour. This year it led them to Wisconsin and a whole series of schools and concerts.



**Row 3:** Grant Goodrich, Kathleen Stewart, William McClellan, Russel Haak, Alan, Michael Sanders, Chris Butzen, Laura Lee Gronski, Sally Ann Weich, Robert Aloerson, Cheryl Ann Patterson, Robert Zielinski, Muuray Fisher, Robert Kess, Cary Hollander.  
**Row 4:** Carol Sandberg, Mary D'Amore, Kathy Kadlac, Rance Lumsden, Dottie.

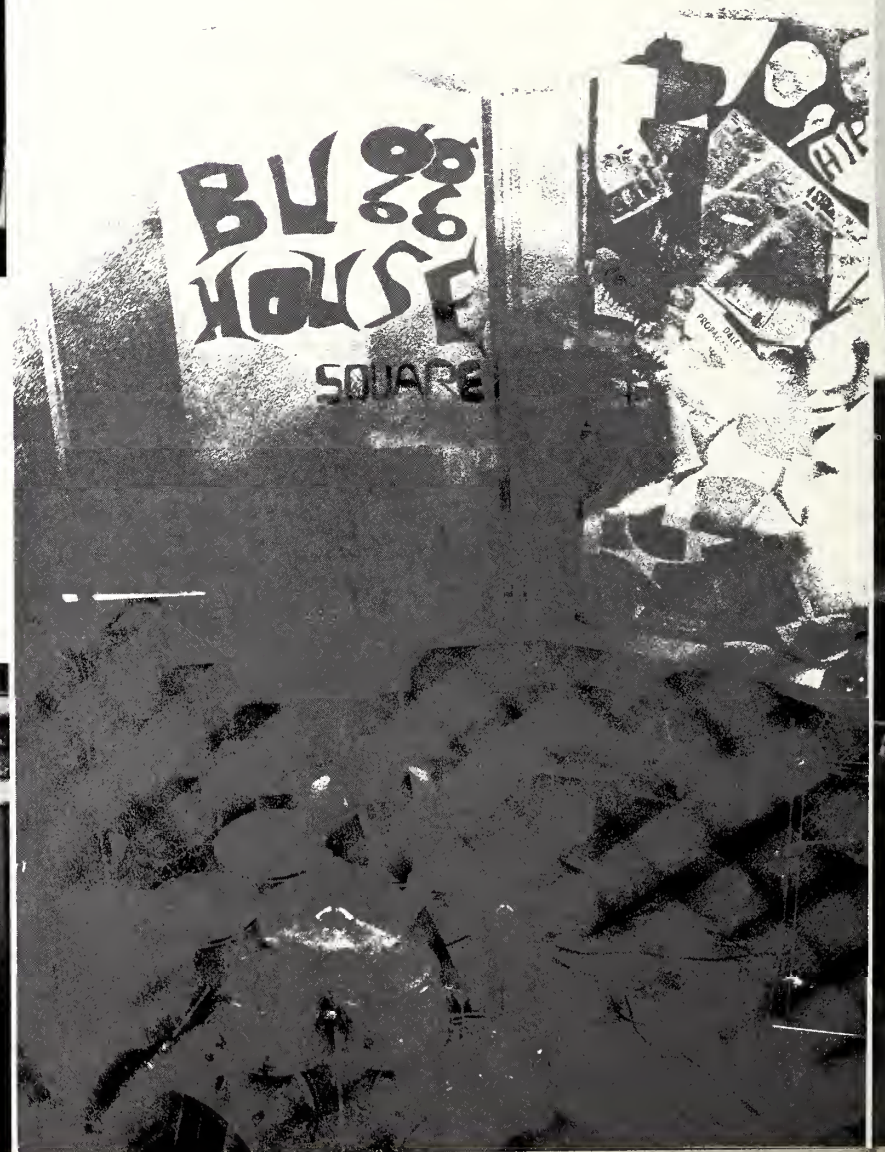



## BUGG HOUSE SQUARE



An open forum for the discussion of provocative ideas and programs, Bugg House Square meets each Wednesday for weekly sessions, in which student, faculty, and administration take an active part. Controversial subjects such as the Arab-Israeli conflict, the Cuban situation, controversial guest speakers such as Abby Hoffman, and controversial issues such as the Stern-Lawrence debates were among the areas covered. Sponsored by Dean Pitts with Rico Rotta (Chairman) and Abby Rosen (Secretary), the Bugg House Square Committee worked over the past year in planning panel discussions, hootenannies, and dances.

The Chamber Orchestra consists of a rapidly expanding group of music lovers from every department at Northeastern. With their conductor, Mr. Vincent Oddo, the Chamber Orchestra played for the college's Christmas Concert. Personnel in this organization include: Phyllis Bramson (viola), John Kerwin (cello) and Carolyn Leake (bass).

## CHAMBER ORCHESTRA

**Seated:** Maris A. Densch (Concert Mistress), Susan Garstki, Eileen R. Redell, William Reichhold, Michael B. Morgan, Lynne E. Lundeen, Jeanette Ehrenberg, Karen J. Stein, Linda M. Kudla. **Standing:** Irene Kazlowski, Mr. Vincent Oddo (Conductor), Marilyn Griffin, Eden Rosen.



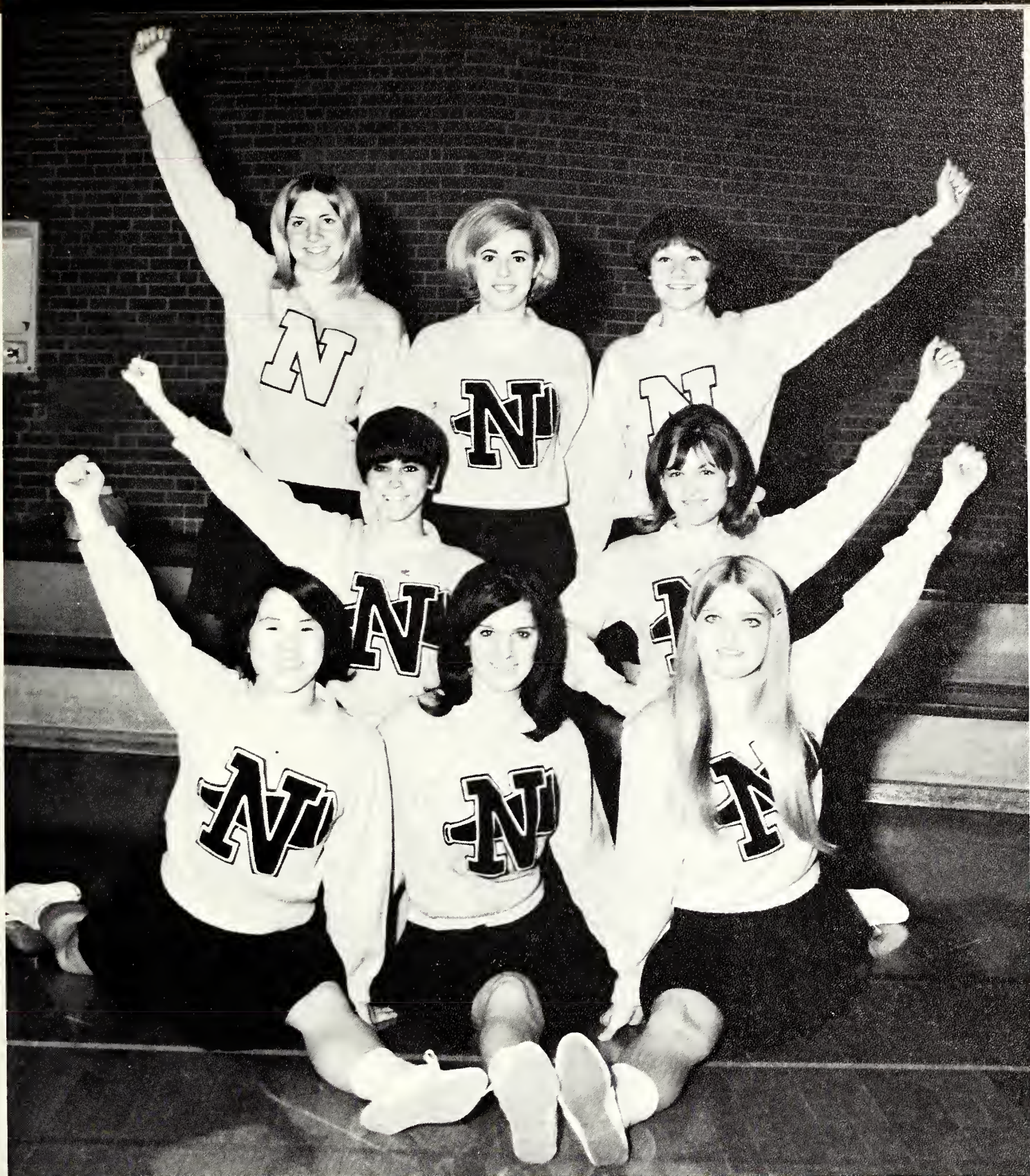

Row 1: Rosemarie Tamura, Nancy Locke, Sonia Blicharz. Row 2: Nancy Kaufman (Co-Captain), Merle DeVincent (Captain). Row 3: Donna Hartig, Barbara Kosac (Secretary), Arlene Smith.

## CHEERLEADERS

The NISC Cheerleaders, whose purpose is to promote school spirit, cheers at all basketball games, both at home and away, is in charge of Pep Rallies, and plays a prominent part in Homecoming activities. Its sponsor is Mrs. Julie Ann DeMano and its members and officers include: Merle DeVincent (Captain), Nancy Kaufman (Co-Captain), Barbara Kosac (Secretary), Sonia Blicharz, Nancy Locke, Rose Tamura, Donna Hartig (Alternate), Arlene Smith (Alternate).



Designed not only for chemistry majors but all science-oriented students, the Chemistry Club seeks to provide motivation and activities in the field of chemistry.

Sponsored by Dr. Poskozim, it has three main aims. First, it gives its members an opportunity to prepare for their futures by talking with working scientists. Also, through guest lecturers, movies, seminars, and tours, the student remains up-to-date with the current scientific discoveries. Second, the club attempts to plan activities that will be of service to the school, to the community, and to the other institutions. Third, the Chemistry Club promotes social activities for the enjoyment of club members.

## CHEMISTRY CLUB



Row 1: Morris Sotonoff (Vice-President), Daniel Majka, Bernie Rudnik (Service Chairman), Frank Rubino (Treasurer and Secretary). Row 2: Jerry Wysocki, Louis Czaplowski (President). Row 3: Marlene Fabiszak (Chairman of Social Committee), Barbara Bernstein, Viola Baines. Row 4: Ron Wierzbicki, Dr. Poskozim (Sponsor).

## CHESS AND CHECKERS CLUB

The Chess and Checkers Club is shown at the Northeastern vs. Wilson Junior College Chess Match (left side of the board): Lawrence Goch (first board prize winner in the 1968-1969 Chicago Intercollegiate Chess Team Championship), Walter Mirczuk, Frank Camello, Gregory Zurad, Warren John.

A member of the Intercollegiate Chess League of America, Northeastern's Chess and Checkers Club sponsors local collegiate tournaments and sends representatives to the National Intercollegiate Team and the Individual Tournament. Open to anyone interested in the game of chess or checkers, the club is also a charter member of the Chicago Intercollegiate Chess League.

This year's officers are: Don Liszewski (President), Warren John (Vice-President), Gregory Zurad (Secretary), and Warren John (Treasurer).



The native dances and costumes of various cultures are displayed during any of the Northeastern Folk Dance Club performances. Many countries are represented and the costumes of each have been authentically reproduced to accurately show each country's mode of dress.

Sponsored by Miss Victoria Woskoff, the men and women of the Folk Dance Club meet regularly to learn the many intricate and graceful steps characteristic of each culture. The women in full skirted, brightly colored costumes and the men with their straight black vests bring the flavor of foreign lands to our campus.

## FOLK DANCE CLUB

**Row 1 (Seated):** Nancy Habel (President), Cathie Lappa (Publicity). **Row 2 (Standing):** Linda Curran (costume Director), Linda Burja (Secretary-Treasurer), Miss Victoria Woskoff (sponsor), Bill Torp, Carmen Valverde. **Row 3:** Kathy Sakellaropoulos, Marshall Sorkin.





Row 1: Steven F. Haber, Miss George Foster (sponsor), Terry Alport. Row 2: Tom Kwit, Roger Hanna, Ted Demos.

## FORENSICS UNION

The Forensics Union, which promotes participation in intercollegiate debate activities by Northeastern undergraduates, began its first season of competition during the 1968-1969 school year. Sponsored by the Department of Speech and Performing Arts, the debaters travel to tournaments throughout the United States.

During the winter trimester Forensics Union members have represented NISC in debate tournaments at Illinois State University, Wisconsin State University, Loyola University, Wayne State University, Brooklyn College, and the University of Massachusetts.

Any undergraduate student may participate in debate. Research facilities and practice room for forensics is located in E-20. The debate squad is coached by Miss George Foster.



Row 1: Rachelle Kahn (Secretary), Bonita Kopakin (Publicity Chairman), Darlene Golembo (Vice-President). Row 2: Teresa Franke (President), Sophie Baraniecki (Entertainment Chairman).

## FRENCH CLUB

The French Club is open to all students who wish to increase their proficiency in the French language and become acquainted with the various cultures of French-speaking peoples throughout the world.

Programs such as the riot report, (**Paris 1968: Riot or Revolution?**), films, slides, singing, guest speakers, a skit contest, and the French Club banquet (le Casse-Crouete), actively involve the student in the ways and ideas that make up French culture while encouraging him to express himself in French. For the future French teacher, programs such as **But Why French?** present information concerning the professional organizations which are open to him.

The French Club tutoring program serves the twofold purpose of helping the beginner in French and providing the future French teacher with opportunities to become acquainted with the methods and problems involved in language learning.

The French Club also joins the other foreign language clubs on campus for such activities as the Foreign Language Clubs' Picnic and the Foreign Language Clubs' Christmas Party.



## GADFLY COMMITTEE

The Gadfly Committee is an officially constituted committee of Northeastern Illinois State College. Its membership is composed of students, faculty, and administrative personnel. It is Everyman's grievance committee.

If you have a legitimate grievance, we will listen to you and act in your behalf—immediately. Try us, and see.

**Row 1:** Mary Syron, Chris Wojtas, Andrea Lewit, Sue Gaspar, Mr. Ely Liebow. **Row 2:** Mr. Gerald Butler, Mr. Bill Speller, Dr. Vic Dufour, Jim Pearce. **Not Pictured:** Karl Brown, Dr. Joseph Crean.



Row 1: Kathleen Meyer (president), Richard Asplund (Vice-President), Kristina Liljeberg (Secretary-Treasurer). Row 2: Margie Gilbreth, Samuel Verderaime, Fred Padletti, Robert Easton (Advisor), Ray Surges, Madonna Killian, Ronald Trojan.

## GEOGRAPHY CLUB

First formed on January 30, 1964, the Geography Club works to acquaint students interested in geography with events and problems occurring on the world scene in the realm of geography.

Mainly concerned with arranging field trips to places of interest, the Geography Club has visited the Kettle Moraine in Wisconsin, the U. S. Steel Mill, a Milwaukee brewery and a cheese factory. Future outings include plans for a weekend in the Ozarks, The Wisconsin Dells, or Porcupine Mountains.

In addition to these tours, the members attend monthly dinners at restaurants specializing in foreign cuisine.

Sponsored by Mr. Robert Easton, the Geography Club attempts to have at least one short trip per trimester, a weekend trip for the spring, as well as the monthly dinners.

While promoting educational, cultural, and social activities which make it possible for students to improve their efficiency in the German language, the German Club provides opportunities for personal contact between the students and people of German-speaking countries. Besides these activities, the organization also aides the future German teacher by providing programs and information of special interest to him.

During the course of the year, the German Club, sponsored by Mrs. Frederike Wiedemann, holds an occasional 'singkreis' (a German Hoote-nanny). In addition, the members attend various German plays and movies. At the present time, the club is in the midst of plans for a trip to Germany.

## GERMAN CLUB



**Row 1:** Jelena Savic, Renate Marquis, Mrs. Friederike Wiedemann (sponsor), Lorel Lee Zierk, Linda McLaughlin (President), Mrs. Alfhild Olson (sponsor). **Row 2:** König Dann, Lee Mishkin, Michael Molick (Treasurer), Janice Breitsameter (Vice-President), Pat Galinski (Publicity Chairman), Ingrid Hintz (Secretary).



Originating in the Fall of 1968, the Women's Gymnastic Club provides an opportunity for women to learn about and compete in gymnastic competitions.

Having only completed the DGWS (Division of Girls' and Womens' Sports) Compulsory Routines, the members nonetheless have attended three meets this year. At the First meet at Wheaton College, the club took three first places, one second, and four third places. The second meet, the Northern Sectional Gymnastics Meet, held at Concordia College, resulted in a first place and a third for the team scores. The final and annual meet which was the State Compulsory Meet, took place at Illinois State University in Normal.

As these scores show, the Gymnastic Club, with the guidance of their sponsor, Miss Betty Meyers, has exhibited great skill. Plans for the next year include the formation of a Women's Gymnastics Team from members in the Gymnastics Club. This would enable the women to host their own events and compete in optional as well as compulsory routines.

## GYMNASTICS CLUB

Row 1: Pat Gallagher, Ellen Poulos (Secretary), Davie Baldauf (Co-Captain), Fern Loiben (Co-Captain), Linda Sculteure (Treasurer). Row 2: Rosemarie Tamura, Linda Carlson, Barbara Huster, Lois Skiera, Eva Weaver. Row 3: Carrie Kasper, Viola Baines, Donna Hartig, Miss Betty Meyers (Sponsor), Diane Muchowicz, Nancy Locke.





## HISTORY CLUB

For those students who are interested in history, the History Club provides the opportunity to attend lectures and participate in discussions and debates with guest speakers on various historical issues. Dr. June Sochen and Mr. Charles Barber serve as consultants for the History Club.





## HUMAN CAUCUS

The Human Caucus consists of people from all strata of college life at Northeastern who are interested in change whenever change is necessary. The group's approach to change is guided by reason and human dignity; they plan to work within the existing power structure—its offices, councils, committees, and departments.

In their dealings they, as human beings, attempt to confront others as human beings.

They have been described and sometimes laughingly so, as idealists. However, while the members admit to being idealists, they describe their work as "idealism in action."

Motto: There is nothing wrong with human nature that a little involvement will not cure.

Illustration compliments of Human Caucus.

## INTERPRETER'S THEATRE



**Row 1 (Seated):** Elaine Sohn (Secretary), Edward Szydlak (Vice-President), Kathy Nobilio (President), Ellen James (Production Secretary), Marcy Mark (Activities Council Representative). **Row 2 (Standing):** Arlene Jarzab, Kenneth James, Patti Miceli, Richard Jonasson, Robert Piasecki (Production Co-ordinator).

Reactivated in September of 1966, Interpreter's Theatre aims to give every member an opportunity to gain confidence in public speaking through interpretive programs for the college community.

Membership is open to anyone on campus who is willing to work and contribute to Interpreter's Theatre. Those with an interest in acting, writing, or directing are especially urged to employ their talents and join this group.

Comedy through tragedy is the range for shows, plays, and readings sponsored by the organization for all to enjoy.

The following productions were presented by Interpreter's Theatre in 1969: "Frank Galati Reading Hour," "Hayfever," "Style Workshop," and "Faculty Recital N.I.S.C."

# K.L.A.L.

Having felt a need for a Jewish organization on campus, a group of students organized KLAL in September of 1968.

KLAL, through social and cultural programs—such as social get-togethers and stimulating lectures and discussions, seeks to awaken and strengthen each member's personal awareness and identification with Jewish life.

Throughout this past year, KLAL has sponsored weekly "talk-ins" where students as a group worked out their mutual "Hang-ups" on all aspects of Judaism.



Row 1: Rosa Lewit (Vice-President), Giselle Seleski, Harriet Sherman, Sherry Firestein, Shari Rubenstein (Secretary-Treasurer).  
Row 2: Sally Silverstein, Karen Stein, Helen Goodman, Audrey Lane, Janice Schoenfeld, Robert Wasserman. Row 3: Morris Sotonoff, Milt Goldberger (President), Leigh Bernstein, Jacob Moraine, Naomi Brider.

Under the guidance of Mrs. Berniece Zimmerman, Associate Dean of Students, the Mentors attempt to make the first trimester of college life easier for the incoming freshmen. Feeling that many of the difficulties which are encountered during freshman year are due to lack of knowledge of college procedure, the Mentors hold weekly orientation sessions with small groups of first-trimester students.

During these meetings the students discuss the problems they are facing and each of the Mentors, with his own individual group, tries to aid the new collegians.

The first few months of college life can be bewildering and the Mentors have succeeded in alleviating much of the strain and have left the freshmen better prepared to handle the various complications that may arise during their future trimesters at Northeastern.

## MENTORS

**Row 1 (Seated):** Mary Perry, Shari Rubenstein, Paula Castagna, Susan Ryba, Jane Maher, Yvonne DeCarlo, Pat Jago, Jil Johnson. **Row 2 (Standing):** Bruce Brown, Gail Sterzel, Miriam Mizel, Henry Bukowski, Mary Moore, Harry Kall, Melody Cobleigh, William McClellan, Donna Dluzen, Zachary Pinas.



## NEWMAN CLUB

While working to spiritually unite the Catholic students at Northeastern, the Newman Club attempts to create harmony among all the students and welcomes members of any faith.

Associated with the National Newman Club Federation (which has member clubs throughout the United States), the Newman Club presents a balanced program of religious, intellectual, and social activities throughout the year.



Row 1: Robert Brifner, Darlene Kaestner, Nancy Kaspar, Terri Bednarz, Marian Czelusta, Jane Maher, Sheila Robson, Mary Perry, Richard Gonsowski. Row 2: Michael J. Hebda, Mary D'Amore, Mary Lou Wetzell, Valerie Congoran, Laura Gronski, Pat Owens, Matt Tabar. Row 3: Reverend John Hurley, Pat Padovano, Linda Lange, Linda Reshke, Martin O'Malley, Joycine Wysocki, Kathy Lewis, Dolores D'Amore, Jerry Roshinski.

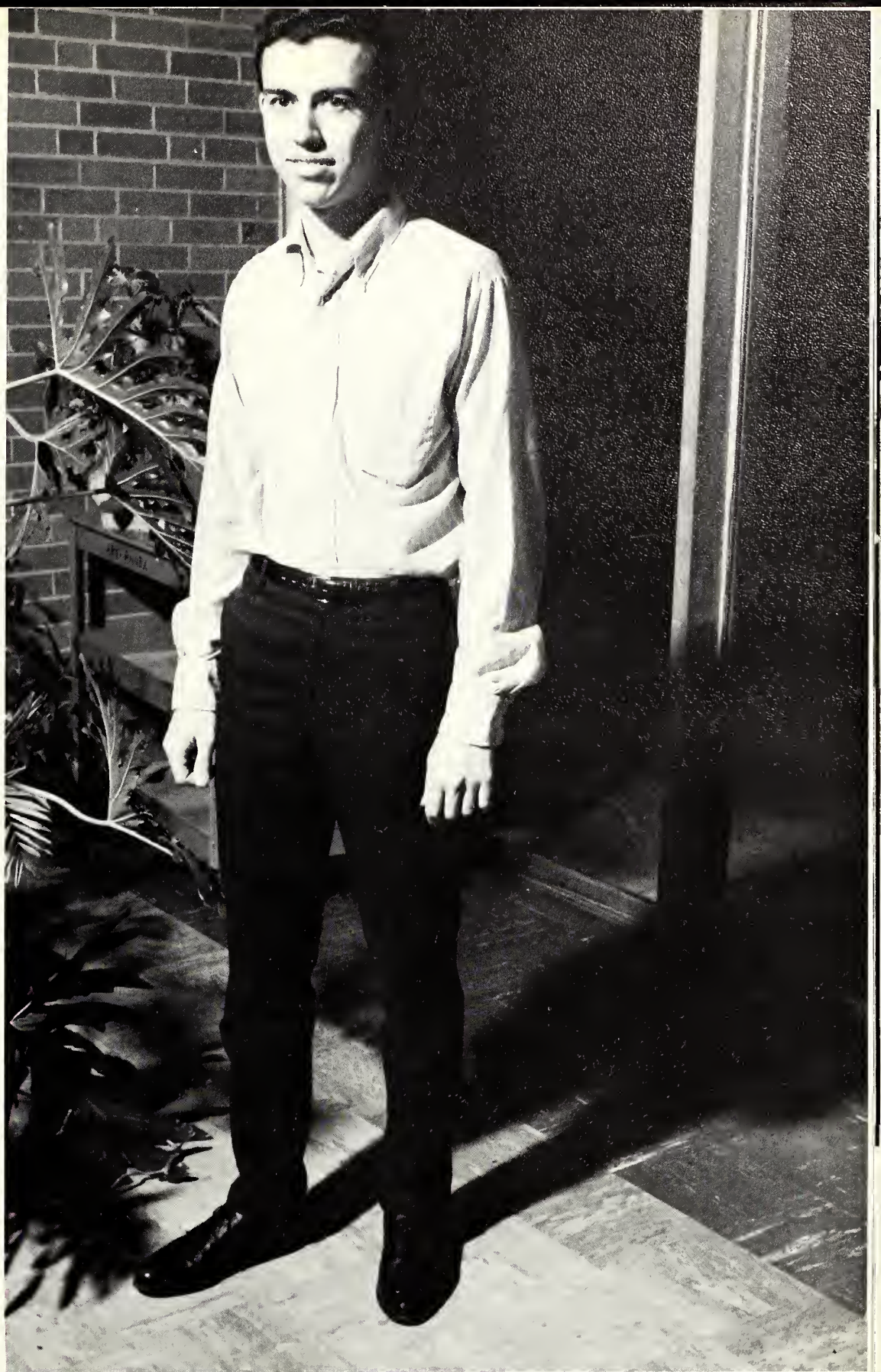

Larry Spaeth

Intended to perform a function that a newspaper is not designed to fill, the **Northeastern Bull** serves as an information center for announcing such current events as club meetings, committee conferences, classroom changes, library hours, etc. The purpose of the publication is to serve as a portable bulletin board to be picked up and read when it is convenient.

The **Northeastern Bull**, run by Larry Spaeth, comes out weekly on Fridays, with the deadline for receipt of announcements having to be submitted no later than noon on the previous Monday.

# NORTHEASTERN BULL





## PEP CLUB

Originated three years ago, NISC Pep Club was organized in an attempt to instill school spirit and school pride. Publicizing and attending basketball games is Pep Club's basic goal and its biggest project this year was the organization of the Homecoming Float Competition.



Row 1 (Kneeling): Marsha Goldstein (Treasurer), Sandy Calcagno, Lonnie Pudelek. Row 2: Colleen Finnegan, Helen Dombek, Karen Grining, Cathy Weidman (Co-President), Karen Wilbeck. Row 3: Arlene Rosenberg, Phyllis Proszowski (Co-President), Kathy Kadlec, Joanne Richter. Not Pictured: Janet Ulanowicz, Carolyn Kabacinski (Secretary).

# PHYSICAL EDUCATION MAJORS

Sponsoring intercollegiate activities among the various Physical Education organizations, The Physical Education Majors Club encourages men and women to become Physical Education instructors.

Mr. Robert Hale is the consultant for the Physical Education Majors Club.



**Row 1:** Nancy Locke, Ellen Poulos (Treasurer), Fern Loiben (Vice-President), Marcia Mitchell, Carolyn Hummel, Sue Arendt, Lois Skiera, Theresia Lang. **Row 2:** Carol Linseth, Phyllis Kaufhold, Pam Olsen, Fran Volpe, Betty Jean Guzik, Mary Beth Ulaneck, Linda Larson, Sue Mason, Helen McKenzie, Carol Bonanno, Diana Notaro. **Row 3:** Paula Sturgeon, Sue Rizman, Linda Lease, Krickett Kanabay, Lois Bilicki, Linda Kudla, Linda Carlson, Marie Kowalski, Cecilia Boyle, Patty Gallagher, Joe Rossie, Donna Hartig, Ron Czekalski. **Row 4:** Bob Biggins, Jim Pappas, Keith Brown, Leo Diebold, Thomas Coticchio, Alan Ball, Kenneth Ogorzalek, Fred Manna, Ted Skonberg, Larry Bernstein.

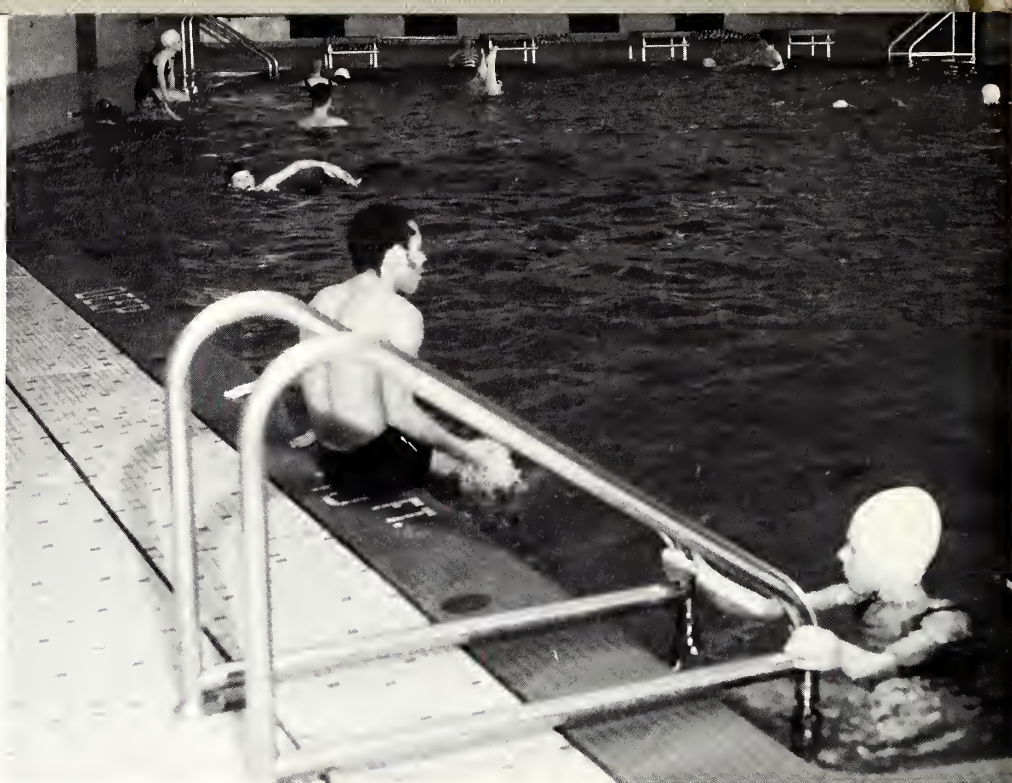

## PHYSICAL HEALTH CLUB

All NISC students are members of the Physical Health Club, whose three main purposes are:

1. To provide recreational activities for students at designated hours in the gym, pool, and the outdoor play areas.
2. Intramural competition in sports of all kinds.
3. To provide special evening events every trimester for all members.

Row 1: Joseph Rossie (President), Linda Larson (President), Mr. Gus Ziagos (Sponsor), Fred Manna (Vice-President). Row 2: Tom Coticchio (Treasurer), Theresia Lang (Vice-President), Mary Beth Ulaneck (Treasurer), Lois Bilicki (Secretary), Jim Pappas (Secretary).



## POM POM GIRLS



**Line-Up:** Kris De Sario, Mary Salatino, Regina Jackson, Diana Conforti, Laura Angelucci (Co-Captain), Linda Sykes (Captain), Carolyn Welt, Geri Tomaino.

Under the guidance of Dr. Edgar Gangware, the Pom Pom Girls provide eye-appealing entertainment for Northeastern fans during half-time.

With their rhythmic dances co-ordinated to music, the Pom Pom Girls contribute much to the support of our teams and to the stimulation of school spirit.



**Row 1:** Linda Scalzitti, Patricia Jegl, Vi Dudnick, Lynda Nadick, Sharon Goodman. **Row 2:** Carol Lynn Haft, Erick Blomstedt (Treasurer), Richard Nussbaum (President), George Legg (Vice-President), Helen Mick (Secretary). **Row 3:** Jan Rito, Linda Lange, Kristina Chinn, Ber Della Goldman, Sharon Zuckerman, Jane Johnson. **Row 4:** Kenneth Grabowski, Irwin Holcomb, Bruce Brown, Doreen Dent, Marc Adler, David Michalski, Dr. Vic Dufour (Adviser).

## PSI CHI HONOR SOCIETY

Psi Chi, The National Honor Society in Psychology, is an affiliate of the American Psychological Association and is a member of the Association of College Honor Societies. The purpose of Psi Chi is to advance the science of psychology, and to encourage, stimulate, and maintain scholarship of the individual members. Founded in New Haven, Connecticut in September, 1929, Psi Chi serves two major goals—one immediate and visibly rewarding to the individual member; the other slower and more difficult to accomplish, but offering greater rewards in the long run. The first of these is the Society's obligation to provide academic prestige to its initiates by the mere fact of membership, the Psi Chi membership card and key are badges of merit attesting to the member's ability. The second is the obligation of each local chapter to nurture the spark of that ability by offering a climate congenial to its creative development.

## PSYCHOLOGY CLUB



**Row 1:** Bonnie Light, Elyse Rosenberg, Kristina Chinn, Janice Diederich. **Row 2:** Mary Ann Bickel, Jim Sosnowski, Ken Grabowski, Vi Dudnick, Irene Repa, Tony Wiszowaty. **Row 3:** Larry Spaeth (Vice-President), Beverly Hartman (Secretary), Jeanne Hardy (President), Darryl Puzan, Janis Feldman, Gregory Golinski (Treasurer).

Sponsored by Dr. Victor Dufour, the Psychology Club works to promote interest in, and awareness and understanding of, the science and profession of psychology.

This purpose is achieved through weekly meetings consisting of short films and discussions, conferences with the faculty, and participation in curriculum decisions for the department. Other activities include having guest lecturers and going on trips to various places of interest.

## RUSSIAN CLUB



**Row 1:** Margo Moore, Jerry Jeffries, Robert Dubyk. **Row 2:** Joseph Hall, Nancy Locke, Mrs. S. Friedman (Sponsor), Dushan Markovich. **Row 3:** Jane Kohnke, Judy Bock, Barbara Kosgrove, Samuel Verderaime, Donald Liszewski. **Row 4:** John Saarima, Milan Beric, Michael Valente, Allan F. Helmetag.



**Row 1:** Walter T. Mirczvck, Mr. Miroslav Samchyshyn (Sponsor), Jadhiga Grygo. **Row 2:** Freddie Perez, Mary Bukouski, Luba Pradun, Eugenia Szafalowicz

While stimulating student interest in the Russian culture and making them aware of the traditions of Russia through the use of films, songs, and literature, the Russian Club also seeks to acquaint its members with the problems facing contemporary Soviet society.



## SPANISH CLUB



**Row 1:** Rosa Haydee Hernandez (President), Joycine Wysocki (Vice-President). **Row 2:** Patricia Padovano (Publicity Chairman), James Menconi (Treasurer).

For the benefit of students interested in Spanish, the Spanish Club provides the college community with the opportunity to learn about the Spanish language and culture. While accomplishing this through the presentation of guest speakers, films, and music, this organization, with the assistance of Mr. Julio Jolly, also arranges various activities in which its members can gain proficiency in the Spanish language by conversing with native speakers. These activities have included fiestas, picnics, and dinners.

## STUDENT SENATE



**Row 1:** Tina Kaszyk (Vice President), Sam Gallucci (Treasurer), Anthony Wiszowaty (President), Eileen Ebrum (Secretary). **Row 2:** Doris Sinwell, Bonnie Rovin, Maura George, Dawn MacKellar, Susan DeCaluwe, Andrea Lewit, Gail Sterzel, Cheryl Schoop. **Row 3:** William Maki, Chuck Greenberg, Susan Gaspar, Thomas Schwab, Dave Kassler, Bill Bartnick. **Row 4:** Gary-Dale E. Stockmann, Don Baumgartner, Daryl Connett, Bob Wright, Jay P. Byron. **Absent:** John Cargill, Andy Zelasko.

## SQUARE DANCE CLUB

The primary function of the Square Dance Club is to interest students in learning the American form of folk dance. Under the sponsorship of Mrs. Bettye Ehrlich, the students learn the many square dance calls and movements.



Row 1: Susan Schultz, Nancy Bingaman (Treasurer), Carol Krueger (President), Irene Kozlowski (Secretary), Mrs. Ehrlich (Sponsor). Row 2: Philip Horwitz, Kenneth Grabowski, Christina Cullotta, Gloria Polowy, Linda Riley, Linda Carlson, Alan Parzygnat.

# SYNCHRONAUTS



Eva Weaver (President), Kathy Svec (Manager), Bonnie Saul (Vice-President), Linda Carlson (Secretary), Barbara Uscian (Publicity Chairman), Dr. Graves (Sponsor).

Under the guidance of Dr. Idella Graves, the Synchronauts learn the skill of co-ordinated swimming. Each member of the team puts in much practice and hard work in the development of this Aquatic Art. But skill alone is not all the Synchronauts are after; self-improvement and personal safety are also stressed at each meet and work-outs of this organization.



**Row 1 (Seated):** Helen Doyle, Mary Moore (Project Vice-President), Sandra Fradin (Vice-President-Program), Viola Dudnick (President), Pat Oakley (Secretary), Betty Southard (Treasurer). **Row 2 (Standing):** Carol Mason, LaVerne Pavel, Rose Parker, Anne Temby, Phyllis Solomon (Vice-President), Gloria Cohen, Selma Johnsen, Gussie Simons, Muriel Greenstein, Dorie Roeser, Jackie Collins.

The Twenty-One Plus Club, recently organized for the over twenty-one student who has returned to college, has now successfully completed its second year. Under the guidance of Viola Dudnick, president, the club is fast becoming an established tradition at NISC.

Two of the main motives in organizing the group were a need for fellowship for the older student and an information channel geared to this student. At present, there are about sixty dues-paying members.

The club, whose faculty sponsor is Miss Bernice Austreheim, has had many interesting speakers throughout the year. The group has also sponsored winter and spring luncheons for their members and guests and held a tea in February honoring their former members.

Through the successful sale of UNICEF greeting card, the club has given support to the American Indian Center.



## ALPHA CHI EPSILON



**Row 1:** Frank Sedlak, Gary Dale Stockmann, Bill Maki, Rich Bennecke (President), Jay Lagambina, Tony Wiszowaty. **Row 2:** Dave Corbett (Sgt.-at-Arms), Nick Schori (Secretary), Rich Giardina (Treasurer), Tom Schwab, Craig Pai, Greg Sroka. **Row 3:** Bob D'Amico, Bob Reilley, Bob Wright, Bruce Alesi, Larry Rosenthal, Larry Brauner, John Cargill, Steve Haber. **Row 4:** Tom Dziurgot, Andy Faltum.

In addition to providing social activities for the students at Northeastern, Alpha Chi Epsilon promotes service scholarship, and leadership among its members. Participating in all facets of college life, many of the AXE brothers are student senators and the past two Student Senate presidents have been members of AXE.

During the past year, AXE brothers have joined in various intramural sports, charity drives, and numerous mixers.

Mr. Jack Richardson is the fraternity's consultant.

# ALPHA RHO OMEGA



**Row 1:** Carol Høglund (Recording Secretary), Christine Szukala (Vice-President), Cheryl Bentley (Social Co-ordinator), Patti Miceli (Treasurer), Janice Bartling (Corresponding Secretary). **Row 2:** Toni Wiederhold, Susan Gaspar, Mariane Jones, Susan Schultz, Shari Rubenstein, Marianne Koterba, Kathy Nobilio. **Row 3:** Illene Schwab, Gloria Polowy, Kathie Carsello, Linda Rickert, Sue Bernath, Avis Thornton.

**LOWER LEFT, PLEDGES; Row 1:** Coleen Czajkowski, Susan MacTavish, Diane Gorman, Clare Billingham, Pat Herring. **Row 2:** Jean Lesperance, Marion Czelusta. **Not Pictured:** Naomi Brider, Carolyn Kabacinski.



“ . . . to serve and uphold the interests of the college, to encourage high scholarship and to promote a spirit of friendship among the members” is the purpose of Alpha Rho Omega, sponsored by Mrs. Najera.

In attempting to fulfill their set purpose, the members of Alpha Rho Omega serve as ushers at various school functions, help other organizations and charities and give tours around Northeastern.

Dedicated to their courses of study, the Alpha Rho Omega sisters also promote friendship among themselves through certain social activities. These activities in 1969 have included a hayride, a bowling party, a formal dance and a Valentines Party.

# BEPH

## BETA EPSILON PHI

In order to achieve its goal of serving the needs of the mentally retarded children in the Chicago area, Beta Epsilon Phi has visited St. Mary of Providence School for mentally retarded girls, and North Austin School of Mental Retardation.

Beta Epsilon Phi, currently having 45 members, is unique in being the only **fraternity** in Chicago. Founded on September 13, 1967 by STEVE MILOTT, RICH FREDERICKSON, "DUKE" HEBDA, and CHRIS FELISARIS; Beta Epsilon Phi's activities have included road rallies, splash parties, theatre parties, and dances, as well as its projects with the schools for the mentally handicapped.



**Row 1:** Darlene Slobodecki, Gail Locke, H. Hebda, Cathy Higgins, Georgiana Kramer. **Row 2:** Carol Cullen, Betty Zaworskei, Candy Coughlin, Helle Remmet, Marilyn Mink, Linda Haupt, Tina Alberts. **Row 3:** Patrick Kelleher, J. Hogan, C. H. Frederickson, Chris Velissaris, Stephen Milott, H. D. Blanchard.





## LAMBDA SIGMA ALPHA

Left: Bernice Zimmerman (Dean of Women), Georgann Schmalz, Bonnie Wendt, Sue Tarsa, Diane Tluczek, Terry Duszynski, Dr. Elyse Mach (Sponsor).

Mothers and their daughters "wined and dined" together amidst the glow of lights at the now traditional LSA, Mothers-Daughters banquet. The banquet was held in the merry month of May at the popular Como Inn. The banquet has become more popular over the passing years.





# ΛΣΑ

**Above Left: Standing:** Janet Marmitt, Denise Grouzard, Gloria Rusin, Linda Luckenback, Mary Rose Vallely, Terry Merkel, Karen Vaisvilas, Pat Anderson. **Kneeling:** Carmen Valverde, Eileen Donahue, Barb Rothgery, Linda Frohardt, Cassie Sammartino.

**Left: Standing:** Sue Makurat, Pat Imielski, Sharon McDowall, Gayle Sue Jensen, Karen Lewan, Linda Boquist, Pam Lenart, Kathy Johnson, Marge Smith. **Kneeling:** Linda Farrell, Toni Pruban, Bobbi Lichamer, Cheryl Gibbs, Marilee Myers.

**Below Left: Standing:** Donna Fournier, Marcia Aurelio, Sheila Stumpp, Carol Madormo, Kathy Brennan, Nancy Clare, Lynn Peterson, Genevieve Rafa, Gail Sterzel, Connie Meitz. **Kneeling:** Bernie Serwa, Jean Prosser, Pam Osucha, Carol Nitz, Dee Schwabe.



Having received its charter in 1962, Lambda Sigma Alpha now has fifty-five active members. Their activities within the school and projects outside of the college community have been diversified and numerous.

Among their in-school activities were a Penny Carnival, raffles, road rallies, beach parties, a Mother-Daughter Banquet, and a formal dance held during Christmas time. In addition, as a service to the college, the LSA sisters usher school plays and other school functions.

Outside of college, LSA projects included carving pumpkins for hospitalized children during Halloween, and distributing candy to children hospitalized during Christmas.

Sponsored by Dr. Elyse Mach, this year's officers were: Sue Tarsa (President), Diane Tluczek (Vice-President), Terry Duszynski (Corresponding Secretary), Bonnie Wendt (Recording Secretary), Georgann Schmalz (Treasurer).



# SIGMA TAU SIGMA ΣΤΣ



Row 1: Carmella Orsini (Corresponding secretary), Pat Nellos, Diane Muchowicz, Marie Copelloni (secretary), Karen Wayne, Judy Tokarczyk, Pat Walsh. Row 2: Barbara Faust, Nora McGuff (President), Candy Weber, Sue McHugh, Luz Duran (Treasurer), Maerita McCarthy, Becki Alleguez, Karen Carlson, Karen Schillo. Row 3: Dr. Elizabeth M. Langley (sponsor), Chris Guth, Annette Pulizze, Debbie Jewell, Kathy Datcu, Liz Mueller, Jeannette Lupo, Bobbi Youngberg, Donna Klein.



TAU  
KAPPA  
EPSILON



Row 1: Joseph Annunzio, Mitchell P. Roman, Jr. (Vice-President), George M. Boratyn (President), Edward R. Carroll (Treasurer), Bob Dorer (Secretary). Row 2: Elliot Linne, Doug Engstrom, John Berquist, Karen Wayne (Sweetheart), Kyle Stewart, Bill McAndrews, Ronnie Pratt. Row 3: George Ziemann, Gene Callahan, Joe Reyes, Tony Affrunti, Mark Faitek, John Firak, Michael Janis (Historian).



## T.K.E. SWEETHEART DANCE 1969

The largest national fraternity with chapters in Canada and the United States, Tau Kappa Epsilon offers opportunities that cannot be provided by local organizations. Lambda Pi, the campus chapter and the oldest Greek organization at Northeastern, participates in such school activities as intramurals, homecoming, ushering, and athletic competitions with the other fraternities. TKE also sponsors the annual Sweetheart Dinner-Dance which is the only formal dance given each year.

With members whose interests and activities cover a wide variety of areas, the fraternity has adopted and supports a Korean orphan, Kim, with whom the TKE brothers exchange monthly letters.

In addition to their other activities, TKE also supports an athletic program for the Chicago Parental Home which is adjacent to the N.I.S.C. campus. To supplement the opportunities and experiences provided by the college itself, Tau Kappa Epsilon hopes to give its members a well-rounded and active college career.





**Opposite page**

**Upper right:** ... a moment of silence as Liz Mueller crowned this year's new queen, Karen Wayne.

**Bottom:** The evening moved quickly on as if it were a fleeting waltz tune.

**Above:** The queen, Karen Wayne, and her court proudly reigned over the night's festivities.

**Right:** The evening came alive through a delightful dinner and sparkling conversation.







## BASEBALL

**Above:** Ed Groenwald, Gino Pesce, Bronco Jovic, Bob Jelen, Frank Tiritilli, Dennis Graziano.

**Far left:** Wayne Madura, Dave Gustafson.

**Far right:** Craig Gigsted.

Along with the birds and the bees, spring heralds in grass-stained uniforms, worn mitts, and the wild-eyed enthusiasms of a sport called baseball. Since baseball first came to Northeastern in 1967, it has, with every year, enjoyed an increasing amount of popularity on campus.

This year's season proved to be the most exciting one in the team's short history. With a record ten wins, the team shows great promise.







Above: Jim Dobner, Tom Shields, Bob Nowinski.

FINAL BASEBALL AVERAGES 1969

NAME	AB	R	H	2B	3B
Gino Pesce	89	13	31	5	2
Wayne Madura	18	2	7	1	1
Ed Groenwald	26	2	9	1	0
Craig Gigsted	13	2	4	0	0
Bob Jelen	84	14	24	3	0
Tom Shields	47	3	11	0	0
Ed Miller	74	9	17	3	0
Dennis Graziano	54	5	12	0	0
Jim Dobner	86	10	18	5	1
Bob Nowinski	86	16	17	3	1
Frank Tiritilli	24	1	3	0	0
TOTALS	804	96	193	28	6

PITCHING	INN.	RUNS	EARN RUNS
Ed Groenwald	75 1/3	34	22
Wayne Madura	40	17	16
Bronco Jovic	34 1/3	20	17
Bob Jelen	15	7	6
Dave Gustafson	29 1/3	27	22



SEASON'S FINAL TOTALS

Northeastern ... 4	Illinois Tech . . . . . 3
Northeastern ... 2	Chicago State . . . . . 4
Northeastern ... 4	Rockford College . . . . . 1
Northeastern ... 0	Chicago Circle . . . . . 12
Northeastern ... 1	Lewis College . . . . . 8
Northeastern ... 5	University of Chicago . . . . . 0
Northeastern ... 4	University of Chicago . . . . . 5
Northeastern ... 10	Aurora College . . . . . 0
Northeastern ... 3	Milton College . . . . . 5
Northeastern ... 2	Milton College . . . . . 4
Northeastern ... 0	Memphis State University .. 2
Northeastern ... 9	Union College . . . . . 15
Northeastern ... 15	Southwestern College . . . . . 4
Northeastern ... 0	Union College . . . . . 6
Northeastern ... 4	Aurora College . . . . . 8
Northeastern ... 1	MacMurray College . . . . . 11
Northeastern ... 8	MacMurray College . . . . . 3
Northeastern ... 3	MacMurray College . . . . . 5
Northeastern ... 7	Illinois Tech . . . . . 1
Northeastern ... 3	Concordia College . . . . . 5
Northeastern ... 4	St. Procopius College . . . . . 6
Northeastern ... 3	Chicago State . . . . . 4
Northeastern ... 1	Lewis College . . . . . 8
Northeastern ... 5	Judson College . . . . . 3
Northeastern ... 2	Concordia College . . . . . 1
Northeastern ... 6	Lake Forest . . . . . 1

HR	BB	SB	SO	RBI	AVE
1	3	8	25	9	348
0	0	0	1	4	390
0	4	0	6	2	360
0	1	0	1	2	307
2	11	10	20	15	286
2	7	0	10	8	234
1	13	3	15	7	230
0	10	5	9	4	222
0	14	3	17	5	209
1	3	12	17	3	198
0	6	0	9	1	125
7	85	49	182	59	240
BB	K	ERA	W	L	
29	53	2.62	3	5	
18	39	3.60	4	3	
13	15	4.45	3	2	
—	5	3.60	0	1	
20	30	6.75	0	4	



# GOLDEN EAGLES

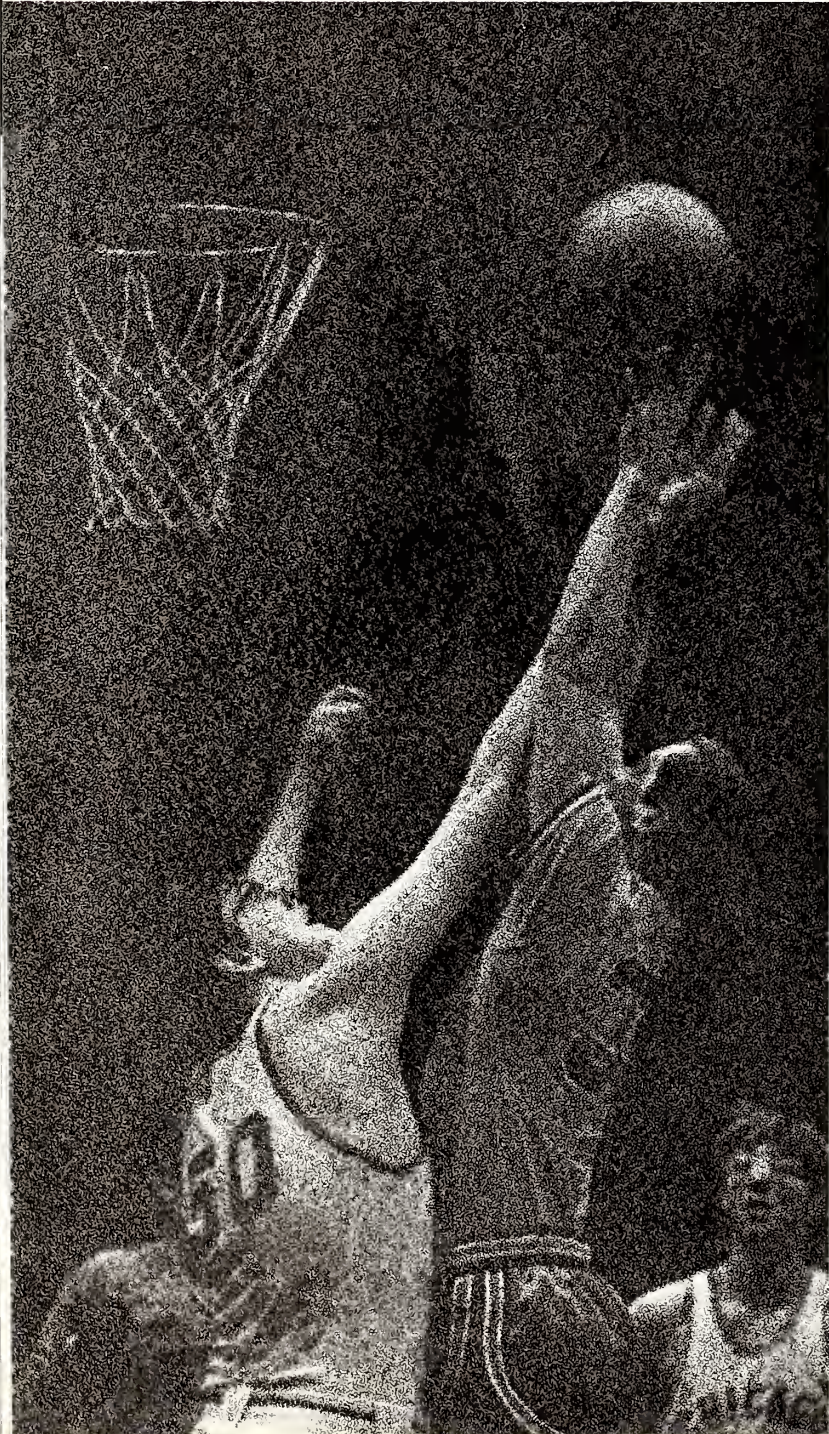

Below: Pat Doyle's tip sends the ball arching over the outstretched hands of his Chicago opponent and on its way to adding a pair of points to the N.I.S.C. side of the board.

Upper right: They're making paper tougher these days!

Middle right: What we'll do now is . . .

Lower right: Atta boy, Duke!



**Below:** It's another score as Tom Coticchio meanders through the Lea College press to add to Northeastern's eighth win of the year.  
**Upper left:** Bronco Jovic masters Maryknoll's defense as he hooks for two from the lane.  
**Upper right:** During a tight game, Coach Butler relays some important instructions to his squad.



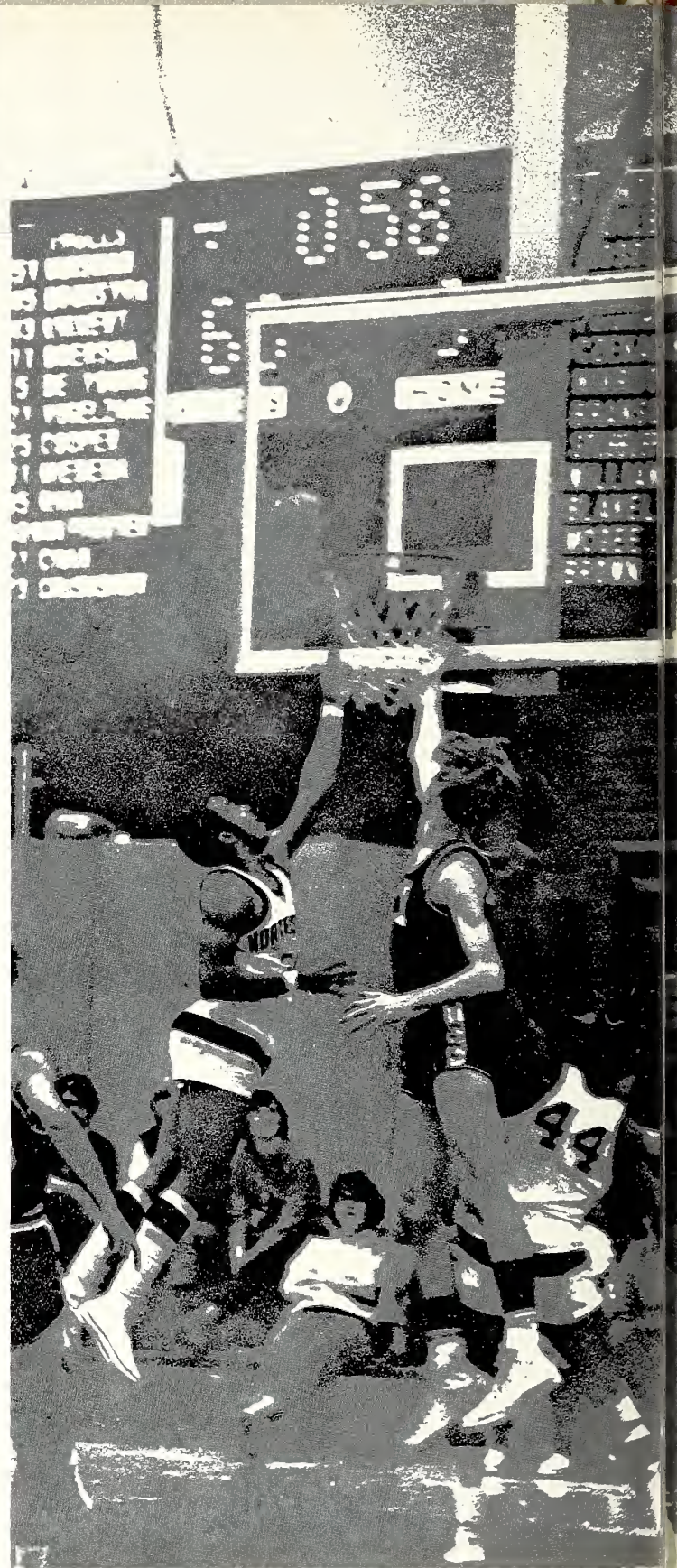

Upper left: C'Tish sneaks by on the baseline as the astonished Chicago Defenders can only watch.  
 Upper right: With seconds remaining, Duke Gunter ices another Eagle victory with the 17th and 18th points of the night.  
 Lower right: Hmmmm . . .  
 Opposite page  
 Upper left: Chris Stubblefield is the center of attention as he sends the ball towards the center of the hoop in a last second win.  
 Upper right: Get your hand out of my way!  
 Lower left: Hey, Ref, get that guy off his shoulders!



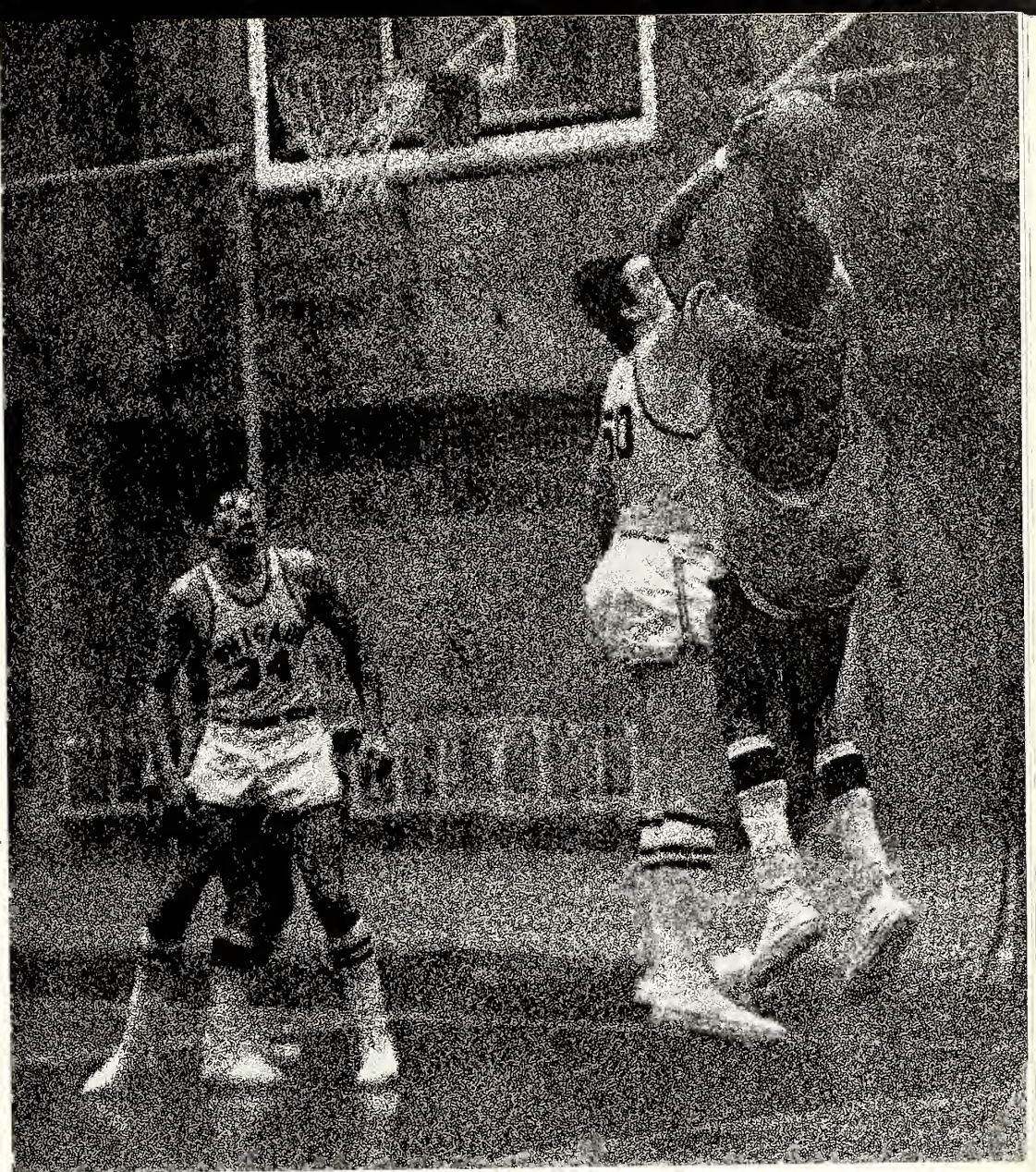

### SEASON'S RESULTS

Northeastern . . . . .	95	Trinity Christian . . . . .	68
Northeastern . . . . .	68	Western Ontario University . . . . .	74
Northeastern . . . . .	105	Roosevelt University . . . . .	55
Northeastern . . . . .	74	North Park College . . . . .	99
Northeastern . . . . .	84	Chicago State . . . . .	85 O.T.
Northeastern . . . . .	56	Illinois Tech . . . . .	65
Northeastern . . . . .	79	Wayne State . . . . .	74
Northeastern . . . . .	53	Chicago Circle . . . . .	88
Northeastern . . . . .	107	Roosevelt University . . . . .	46
Northeastern . . . . .	57	University of Chicago . . . . .	49
Northeastern . . . . .	81	Chicago State College . . . . .	82
Northeastern . . . . .	65	Western Illinois . . . . .	79
Northeastern . . . . .	82	Concordia College . . . . .	96
Northeastern . . . . .	82	Judson College . . . . .	84
Northeastern . . . . .	95	St. Procopius College . . . . .	109
Northeastern . . . . .	67	Illinois Tech . . . . .	68
Northeastern . . . . .	106	Albert Lea College . . . . .	84
Northeastern . . . . .	81	Illinois Circle . . . . .	79
Northeastern . . . . .	73	Maryknoll College . . . . .	71
Northeastern . . . . .	110	Aurora College . . . . .	73
Northeastern . . . . .	88	Chicago State College . . . . .	105
Northeastern . . . . .	74	Wayne State University . . . . .	105
Northeastern . . . . .	77	Judson College . . . . .	74
Northeastern . . . . .	113	St. Mary's of Mundelein . . . . .	73
Northeastern . . . . .	78	Aurora College . . . . .	77



**Row 1:** Jasper Lagambina (Manager), Tim Blanchard, Jerry Mikrut, Chris Stubblefield, Hank Williams, Bob Jenkins, Adrell Blakely, Jim Frohm, Keith Brown, Jesse Branson, Doug DeVincent, Freshman Coach. **Row 2:** Joe Rossie, Pat Doyle (Co-Captain), Mr. Gerald Butler (Coach), Duke Gunter (Co-Captain), Ron Czekalski. **Not Pictured:** Tom Coticchio, Johnson McGee, Bronko Jovic, Hans Bass, Larry Bailey.

FINAL 1968-69 VARSITY BASKETBALL STATISTICS  
WON 12 LOST 13

Name	G	FGA	FGM	ADV	FTA	FTM	ADV	R	ADV	TP	ADV
Gunter, Duke	25	418	169	.403	99	58	585	102	4.0	396	15.8
Doyle, Pat	25	227	99	.432	121	79	652	102	4.0	277	11.0
Rossie, Joe	25	247	105	.425	98	67	683	215	8.6	277	11.0
Czekalski, Ron	25	103	49	.475	48	28	.583	131	5.2	126	5.0
Coticchio, Tom	21	137	67	.488	71	54	.761	72	3.4	188	8.9
Jovic, Bronko	23	94	34	.361	51	38	.745	105	4.5	106	4.6
Stubblefield, Chris	23	173	70	.403	52	16	.307	171	7.4	156	6.7
Branson, Jesse	25	151	51	.337	48	37	.772	37	1.4	139	5.5
Mikrut, Jerry	21	61	30	.491	18	12	.667	26	1.2	72	3.4
McGee, Johnson	16	171	70	.402	35	18	.514	37	2.3	158	9.8
Blakely, Adrell	19	44	22	.500	7	4	.571	45	2.3	48	2.5
Frohm, Jim	5	13	7	.538	5	0	.000	14	2.8	14	2.8
Jenkins, Bob	8	17	8	.470	3	0	.000	29	3.6	16	2.0
Brown, Keith	12	31	15	.483	5	1	.200	12	1.0	31	2.5
Bass, Hans	3	4	1	.250	0	0	.000	1	.003	2	.06
Bailey, Larry	10	20	5	.250	12	7	.583	12	1.2	17	1.7
Williams, Hank	12	20	5	.250	6	2	.333	21	1.7	12	1.0
Blanchard, Tim	6	12	0	.000	6	4	.667	8	1.3	4	0.6
TEAM TOTALS	25	1943	807	.417	685	425	.620	1140	45.6	2051	82.0

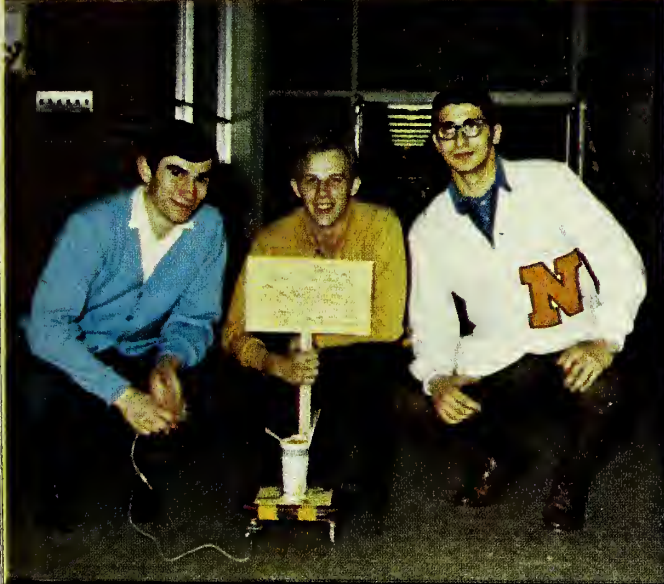

On February 28, 1969, the Northeastern Golden Eagles played the St. Mary's of Mundelein Lakers.  
 Homecoming excitement erupted Friday evening with a colorful review of floats created by many of the clubs at Northeastern. Friendly rivalry had been mounting for weeks as each club strived to design a winning exhibit. Revolving around the theme of King Arthur's Court, papier mache eagles, knights in foil armor, and court ladies paraded past the judges and spectators.







Moving on to the gym, the unusually large crowd impatiently awaited opening tip-off.

Once the game was underway, it soon became apparent that our Eagles were soaring to the heights of victory. With hopes of winning completely dashed by half-time, the Lakers escaped from the court for a temporary reprieve.

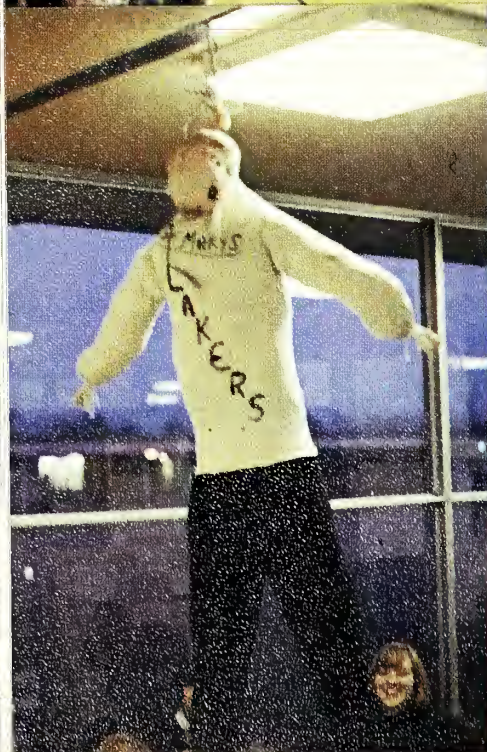



Among the half-time activities was the announcement of the float competition winners. Lambda Sigma Alpha with their gay court ladies won first place while Newman Club Came in second. Gaily attired as court jesters, the Pom Pom Girls performed their sprightly dance across the Gym floor.

Also during half-time, the Eagles presented each of the cheerleaders with corsages to show the team's appreciation of the girls' enthusiastic support throughout the year.

Mr. Gerald Butler, the Golden Eagles' popular coach, was honored as well. Taking a team that was inexperienced and building it up to the point where it proudly stands today, Coach Butler will be greatly missed by both the team and the school when he leaves Northeastern to continue his education.

Returning to the game, the Lakers' plight worsened. Seemingly able to predict every move of their opponents, the Eagles thwarted every effort of the Lakers to close the widening gap in the score. Basket after basket the Eagles made as the Lakers finally surrendered any attempt to win the game and merely worked to prevent the Eagles from making too many points. In the end, to the joy of the spectators, the Eagles crushed the Lakers 113 to 73.

After the game, the exuberant Northeasterners listened to the music of the rock group, **The Fadeaways**, who performed for the Homecoming dance held that night in the Gym.



# SWIM TEAM

DEEP E  
NO RUN

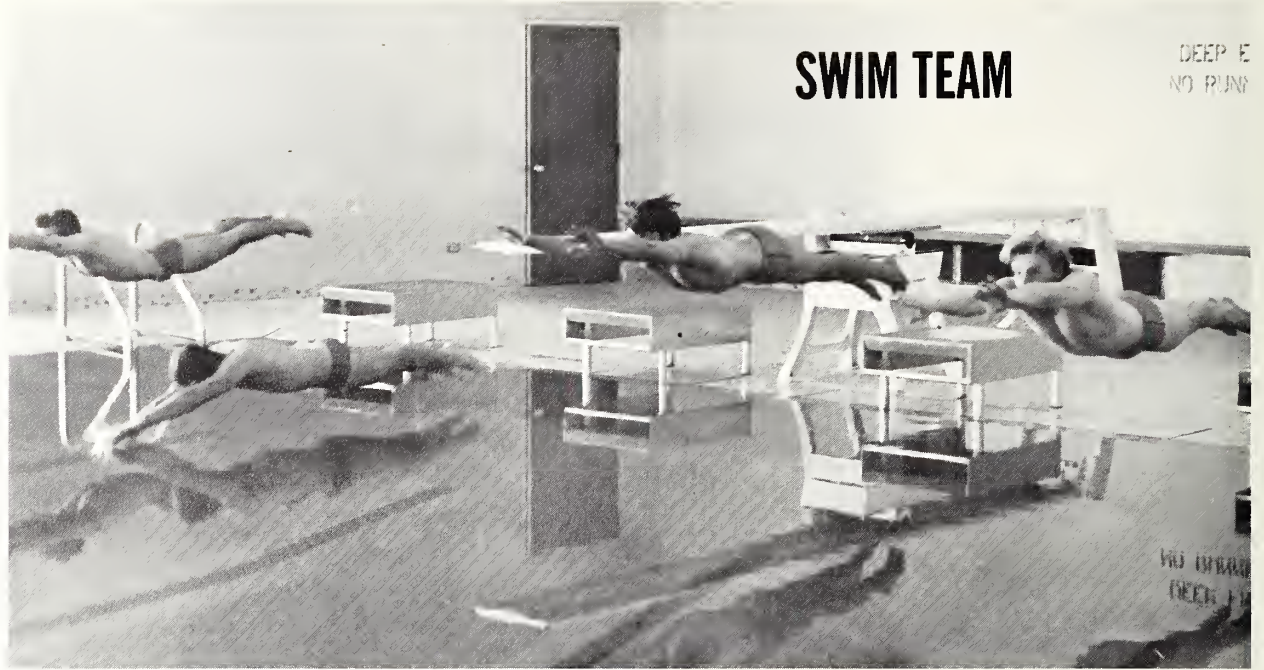

**Top row:** John Lachmann, John Shastal, Leo Diebold, Kirk Kleist, Al Schiff, Mr. Ronald Faloon (Coach).

**Bottom row:** Steve Gwost, Nick Schori, John Potter, Mike Rosenberg, Milan Mitrovic.



Mike Rosenberg typifies the power of Northeastern's team. Here Mike does the "butterfly."





## WOMEN'S BASKETBALL

Row 1: Marie Kowalski, Mary Beth Ulanek, Coach Julie DeMano, Lois Bilicki, Annette Pulizze. Row 2: Linda Larson (Co-Captain), Krickett Kanabay, Pam Olsen, Pat Gallagher, Theresia Lang (Co-Captain). Row 3: Nancy Lee Loftus, Carol Bonanno, Nancy Barry, Nettie Lyden. Not Pictured: Betty Jean Guzik, Linda Kudla, Lois Skiera, Sue Mason (Manager).





## WOMEN'S VOLLEYBALL

**Row 1:** Theresia Lang, Linda Boquist, Mrs. Julie De Mano (Sponsor), Rita Laskowski, Krickett Kanabay. **Row 2:** Nancy Lee Loftus, Susan Stermer, Susan Rizman, Lois Bilicki, Mary Rozewski, Mary Beth O'Brien, Mary Beth Ulaneck. **Row 3:** Sandi Harrison, Pam Olsen, Carol Lindseth, Ellen Poulos, Marie Kowalski, Nettie Lyden, Cecilia Boyle, Linda Larson. **Not Pictured:** Ruby Christman, Linda Lease, Judy Anderson, Beverly Fendrick.

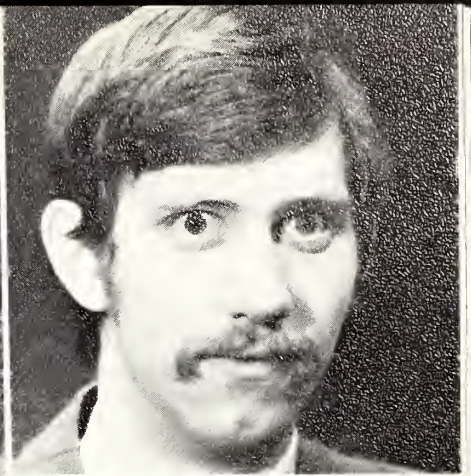
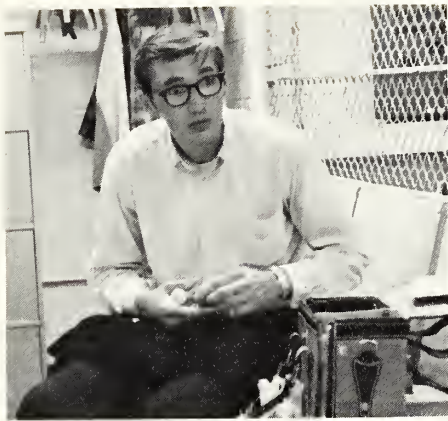

# BEEHIVE YEARBOOK STAFF

Far Left: Roger Bader (Photographer).  
Left: Constance Pettinger (Co-Editor).  
Above: Gary-Dale Stockmann (Photographer).

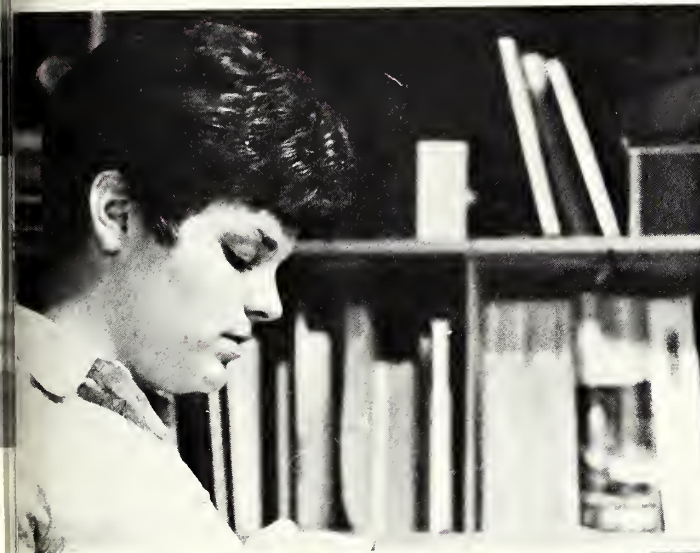

Above: Mary Theresa Tierney (Co-Editor).  
Above Right: Jim Foley (Editor-in-Chief and Art Editor).  
Above Far Right: Janice Ann Knox (Co-Editor).  
Below: Richard Sears (Photo-Editor).  
Right: Carol Herzberg.  
Far Right: Rita Washington, Janice Ann Knox, Candace Wickstrom.  
Not Pictured: Wendy Jo Harmston, Sue Lagro, John Podraza, Laura Lee Gronski (Poetess).

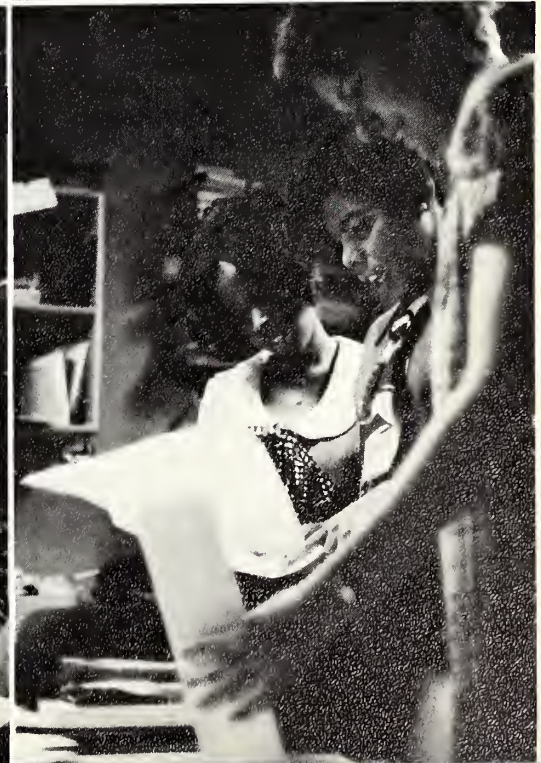
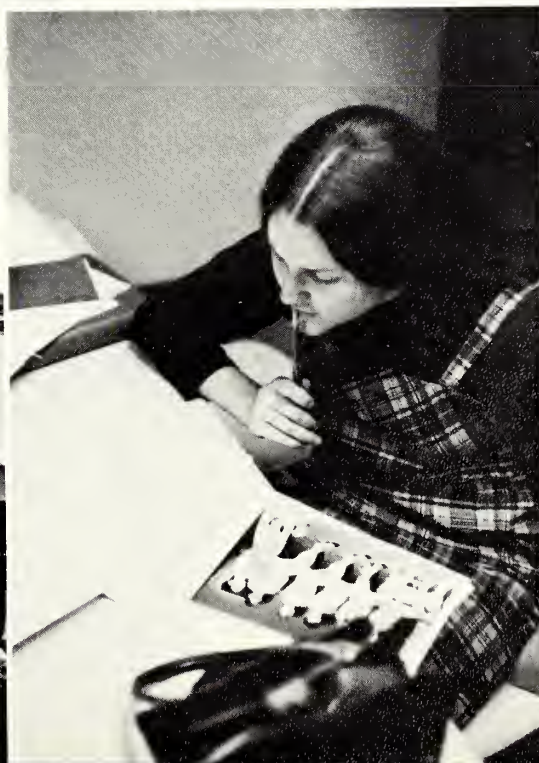





**FACULTY  
ADMINISTRATION  
AND  
STAFF**





## ART

Fritzmann, Mr. Frank J.—Assistant Professor of Art.

Hallberg, Mrs. Clarice L.—Chairman-Department of Art, Associate Professor of Art.

Johnson, Miss Janice—Art Faculty Assistant.

Ornelas, Mrs. Laverne—Instructor in Art

Phillips, Mr. Alexander—Art Property Technician.

Poglitsch, Mr. George R.—Art Property Technician.

Segedin, Mr. Leopold B.—Associate Professor of Art.

Testa, Miss Judith—Art Faculty Assistant.



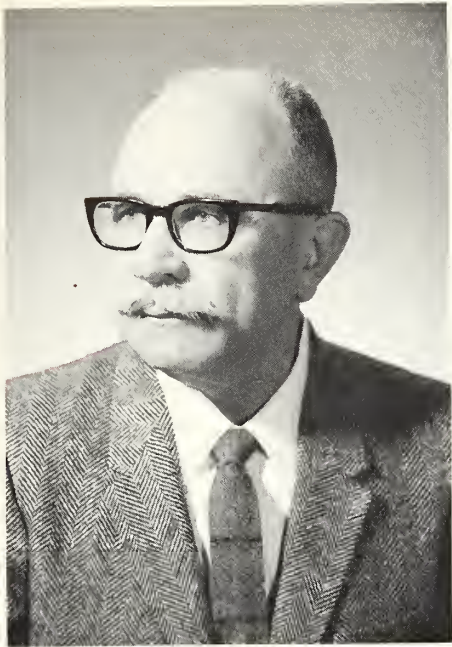

Yochim, Mr. Maurice—Associate Professor of Art.

Wallie, Mr. Alan—Instructor in Art.

Crean, Dr. Joseph G.—Associate Professor of Biological Science.

Lamp, Dr. Herbert—Professor of Biological Science.

Lehmann, Dr. Wilma—Assistant Professor of Biological Science.

Lerner, Dr. Jules—Assistant Professor of Biological Science.

Rose, Miss Susan—Instructor in Biological Science.

Wiercinski, Dr. Floyd J.—Professor of Biological Science.

## BIOLOGY

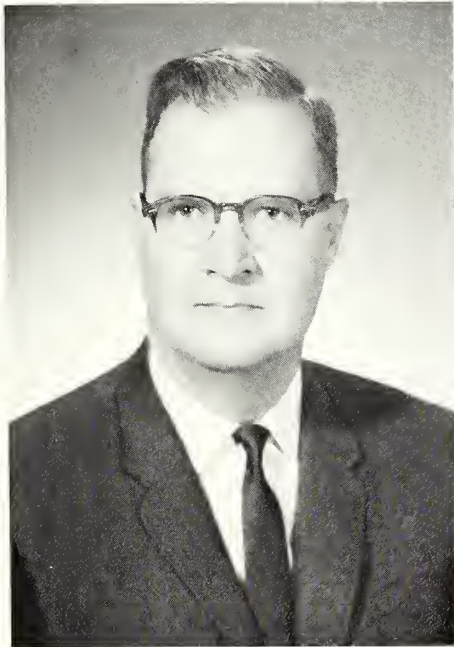

## ENGLISH

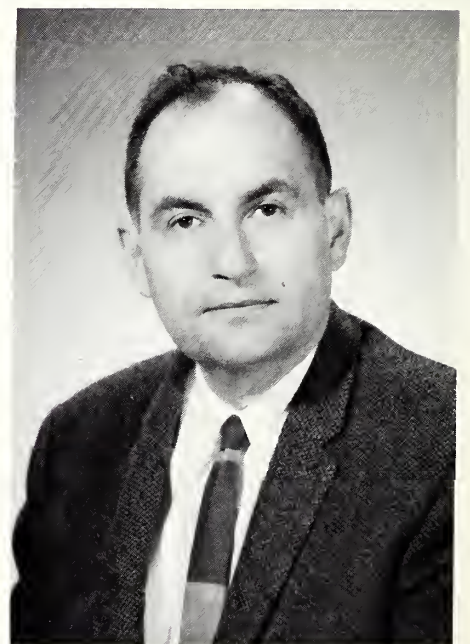

Clark, Dr. Earl John—Associate Professor of English.

Hoberg, Mr. Thomas—Instructor in English.

Krump, Dr. Jacqueline—Professor of English.

Lawson, Mr. Courtney—Associate Professor of English.

Liebow, Mr. Ely—Associate Professor of English.

Patton, Mrs. Dorothy R.—Associate Professor of English.

Verbillion, Dr. June M.—Professor of English.





**FOREIGN  
LANGUAGE**

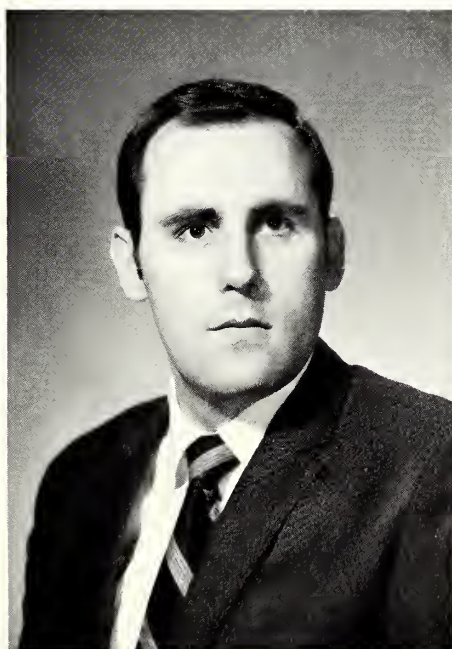

Billing, Mrs. Aurelia—Instructor in French.

Burmeister, Mrs. Norma R.—Assistant Professor of Spanish.

Busse, Miss Bonnie—Assistant Professor of Spanish.

Callicounis, Miss Alice N.—Chairman-Department of Foreign Language, Assistant Professor of French.

Coleman, Mr. Ben C.—Assistant Professor of Spanish.

Friedman, Mrs. Serafima—Instructor in Russian.

Galassi, Dr. Battista J.—Assistant Professor of Spanish.



Gonzalez, Mr. Rodrigo—Instructor in Spanish.

Holby, Mrs. Dorothy J.—Assistant Professor of Spanish.

Jolly, Mr. Julio J.—Instructor in Spanish.

Milanesi, Mr. Albert—Assistant Professor of French.

Najera, Mrs. Valeska S.—Foreign Language Faculty Instructional Supervisor in the Foreign Language Laboratory, Assistant Professor of Spanish.

O'Cherony, Mrs. Rosalyn K.—Assistant Professor of Spanish.

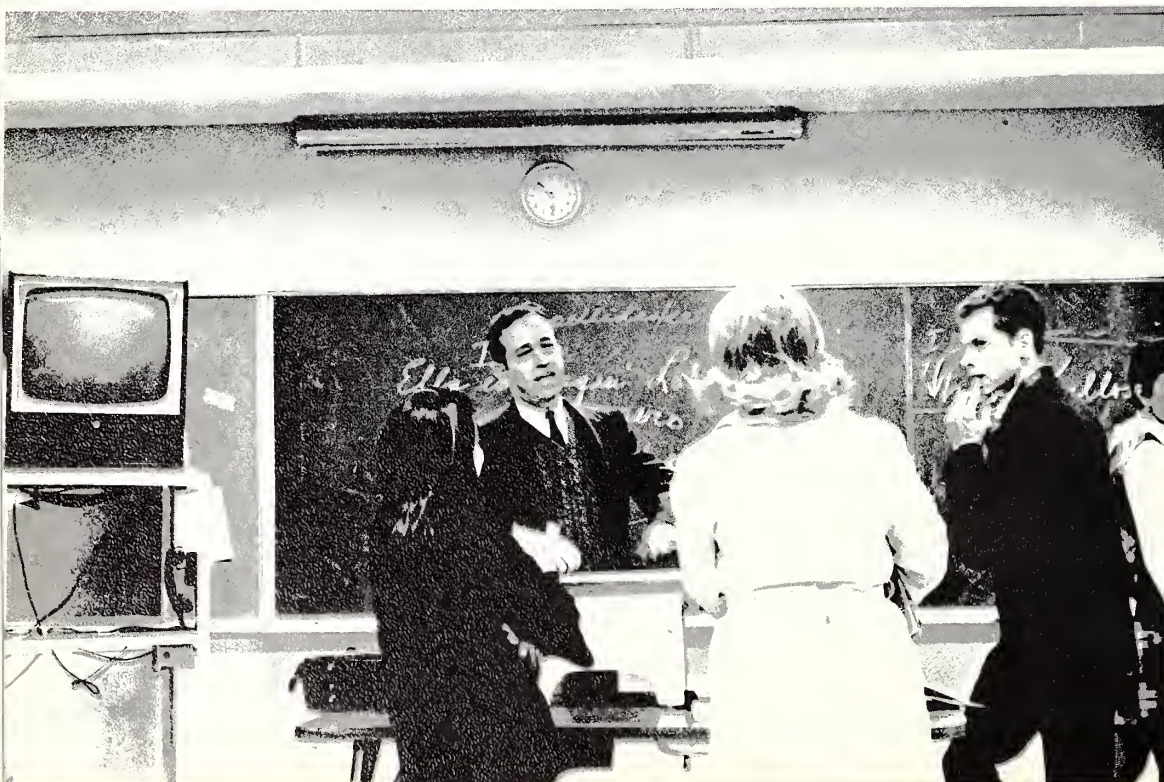

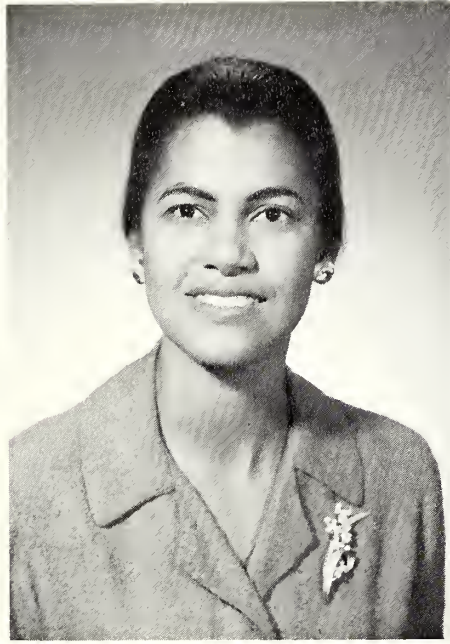

Pantigoso, Mr. Edgardo—Assistant Professor of Spanish.

Pedroso, Dr. Angelina—Assistant Professor of Spanish.

Samchyshyn, Mr. Miroslav A.—Assistant Professor of Russian.

Wiedemann, Mrs. Friederike—Instructor in French and German.

Charlier, Dr. Roger H.—Professor of Geography, Geology, and Oceanography.

Kiang, Dr. Ying-Cheng—Associate Professor of Geography.

Schwartz, Dr. Carroll—Associate Professor of Geography.



## GEOGRAPHY

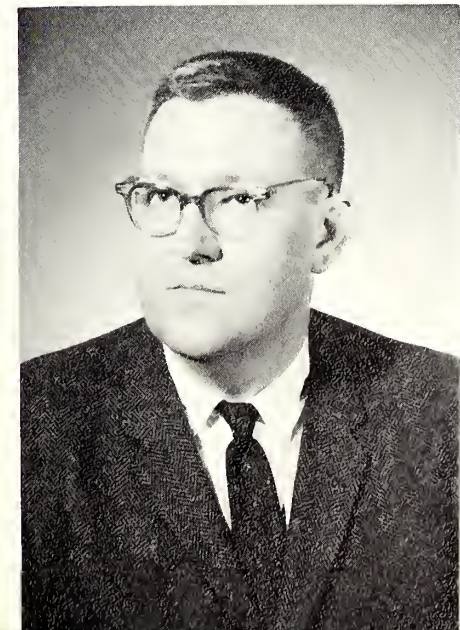

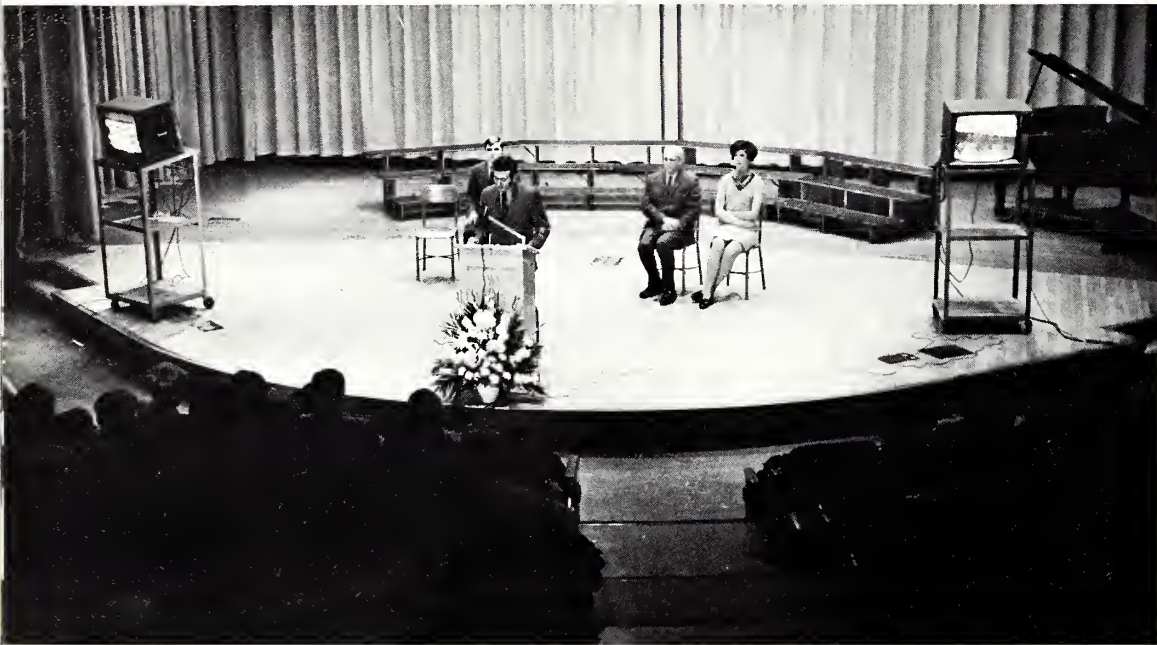
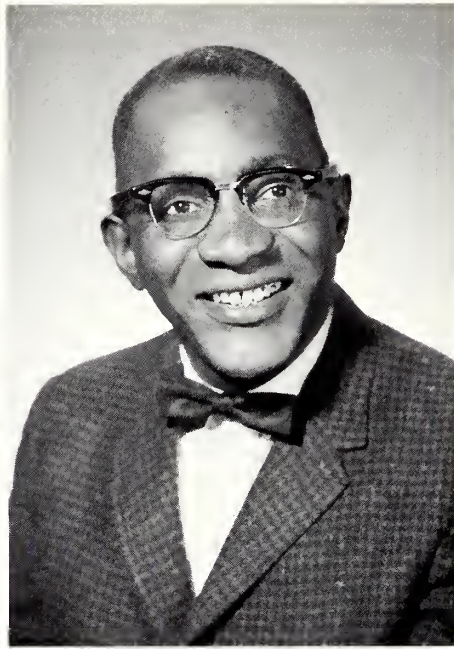
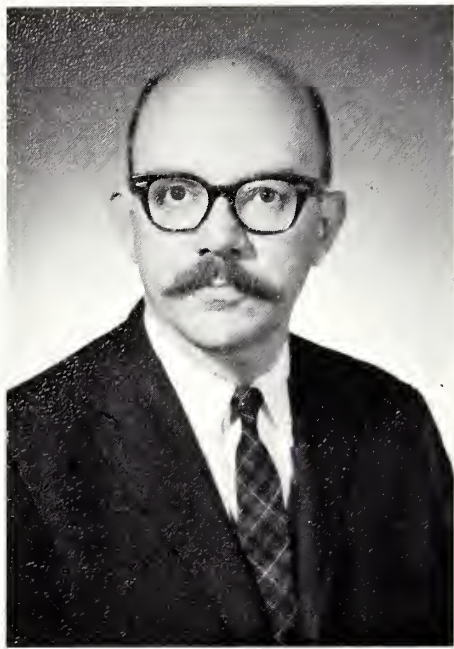

## HISTORY

Frederick, Dr. Duke—Professor of History.

Harrison, Dr. S. Lorenzo—Associate Professor of History.

Saberman, Mrs. Anne—History Department Secretary.

Sabin, Dr. Arthur J.—Associate Professor of History.

Smith, Mr. P. Craig—Assistant Professor of History.

Zegger, Dr. Robert—Associate Professor of European History.



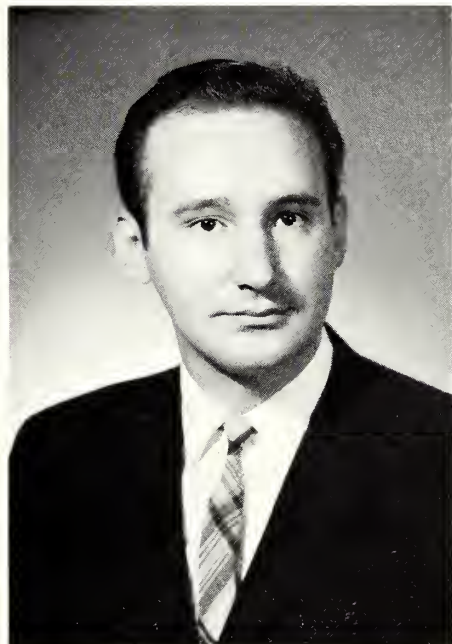
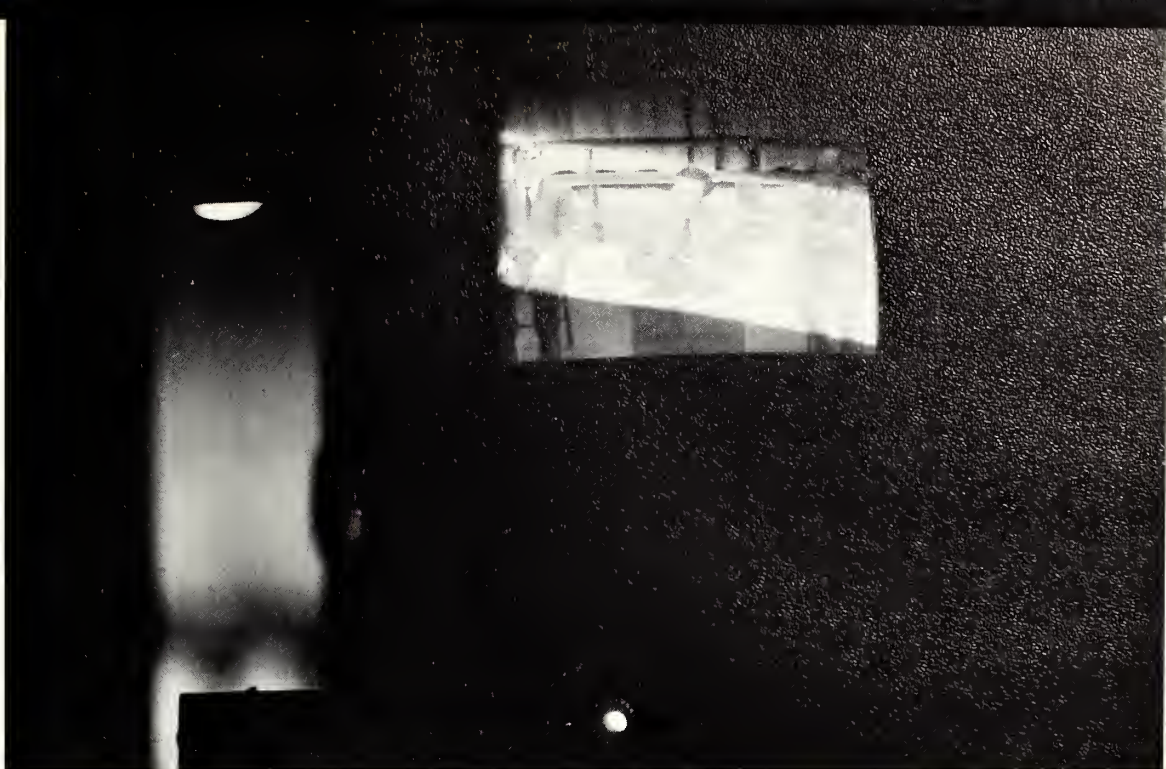

## LINGUISTICS

Beaver, Dr. Joseph C.—Chairman-Department of Linguistics, Professor of Linguistics.

Collins, Dr. Henry E.—Associate Professor of Linguistics.

Illwitzer, Dr. Robert—Assistant Professor of English.

Kochman, Dr. Thomas—Assistant Professor of Linguistics, Inner City Studies Education.

Phillips, Mrs. Irma Jean—Linguistics Department Secretary.

Seigel, Mr. Don M.—Assistant Professor of Linguistics.



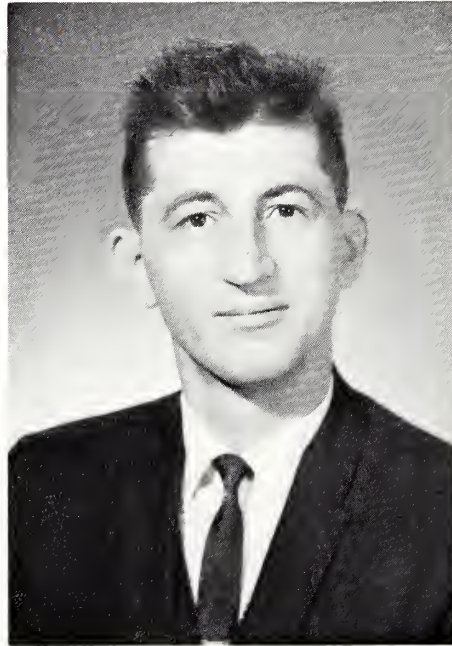
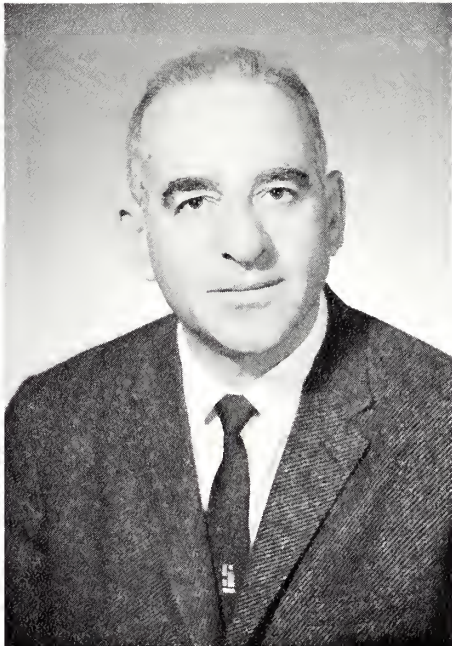

## MATH

Abt, Mrs. Esther R.—Instructor in Mathematics.

Ansari, Mr. Abdus—Assistant Professor of Mathematics.

Becker, Mr. Louis—Assistant Professor of Mathematics.

Boukidis, Mr. Nicholas A.—Assistant Professor of Mathematics.

Czarnecki, Dr. Adam—Associate Professor of Mathematics.

Flack, Mrs. Marion—Mathematics Department Secretary.

Patricelli, Mr. Anthony—Assistant Professor of Mathematics.

Weiner, Dr. Louis—Professor of Mathematics.

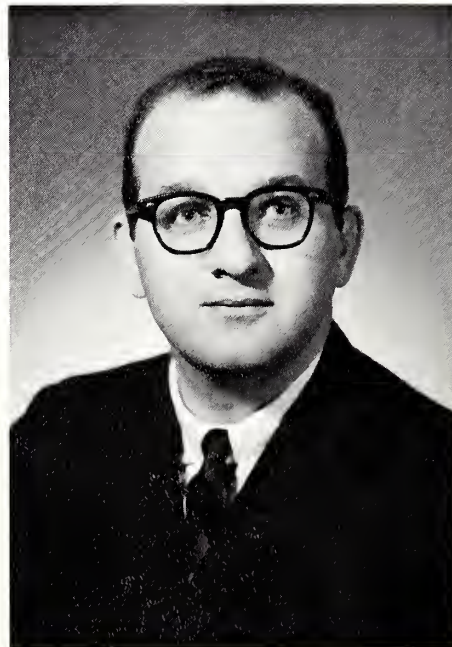

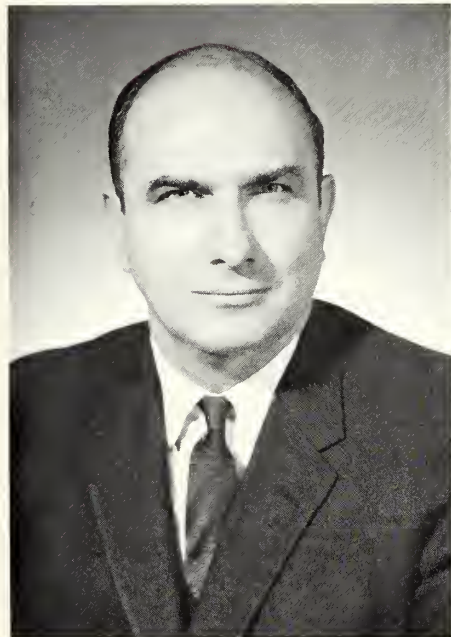

## MUSIC

Anderson, Mr. Charles—Assistant Professor of Music.

Charkovsky, Mr. Willis—Assistant Professor of Music.

Gangware, Dr. Edgar, Jr.—Professor of Music.

Harmon, Dr. Harold D.—Professor of Music.

Mach, Dr. Elyse E.—Assistant Professor of Music.

Nicosia, Dr. Dolores J.—Associate Professor of Music.

Resseger, Mr. Robert E.—Instructor in Music.

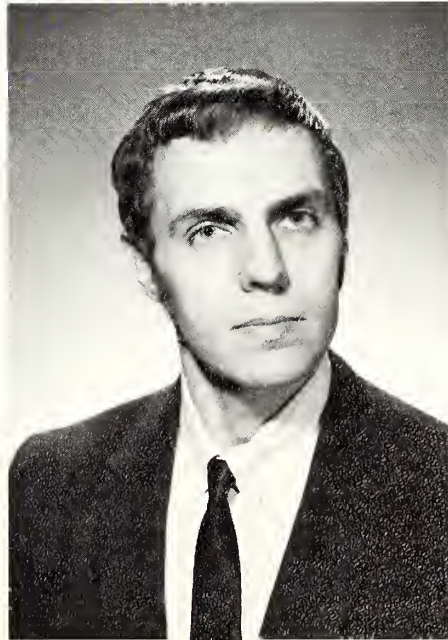

## PHILOSOPHY

Moorhead, Dr. Hugh S.—Associate Professor of Philosophy.

Rizik, Dr. James—Assistant Professor of Philosophy.

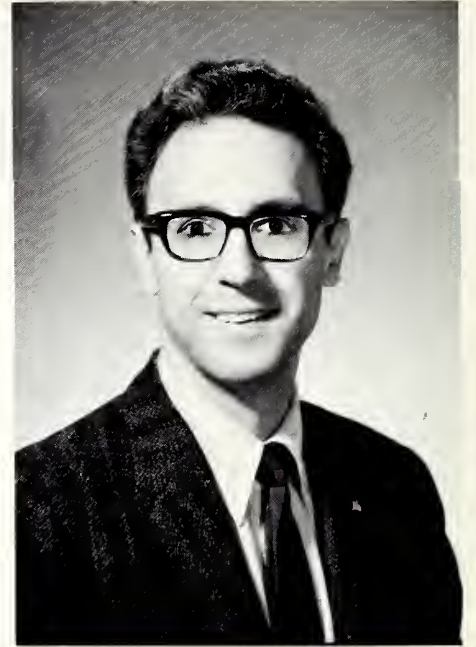

## PHYSICAL SCIENCE

Bachrach, Dr. Joseph—Professor of Chemistry.

Ball, Mrs. Carol L.—Physical Science Secretary.

Clarkson, Mr. Miller B.—Associate Professor of Physics and Mathematics.

Doehler, Dr. Robert W.—Assistant Professor of Geology.

Forslev, Dr. Albert—Professor of Earth Science.



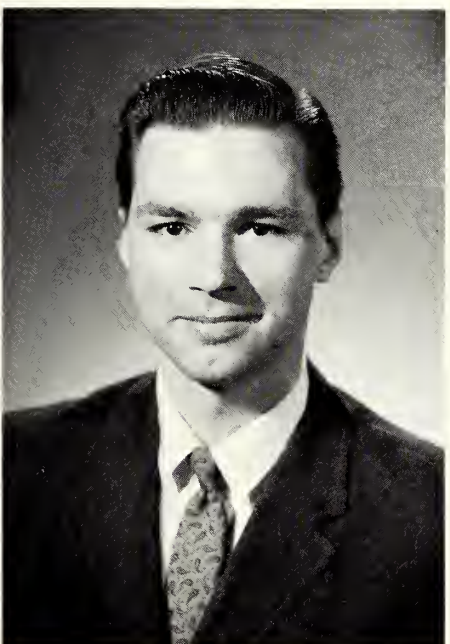
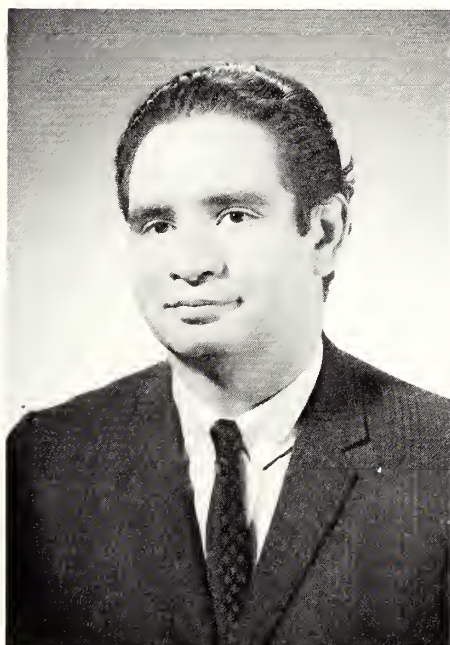
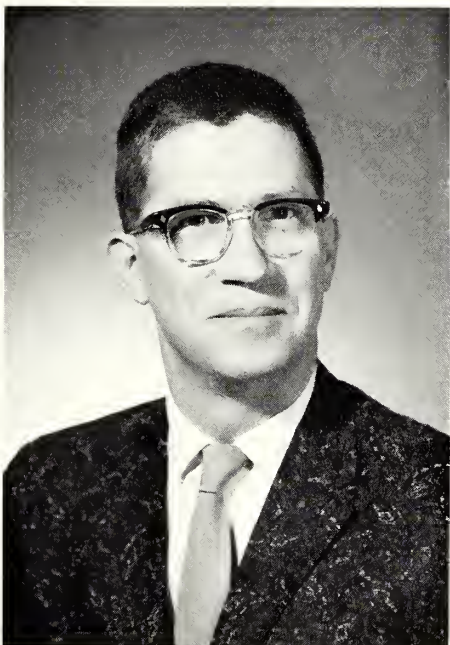

Gilbert, Dr. Robert L.—Assistant Professor of Physics.

Groenier, Dr. Willis L.—Professor of Chemistry and Physical Science.

Koch, Mr. Richard—Instructor in Physical Science.

Mason, Dr. Donald F.—Professor of Chemistry.

Nissim-Sabat, Dr. Charles—Assistant Professor of Chemistry.

Poskozim, Paul S.—Assistant Professor of Chemistry.

Powers, Mrs. Susan—Chemistry Faculty Assistant.



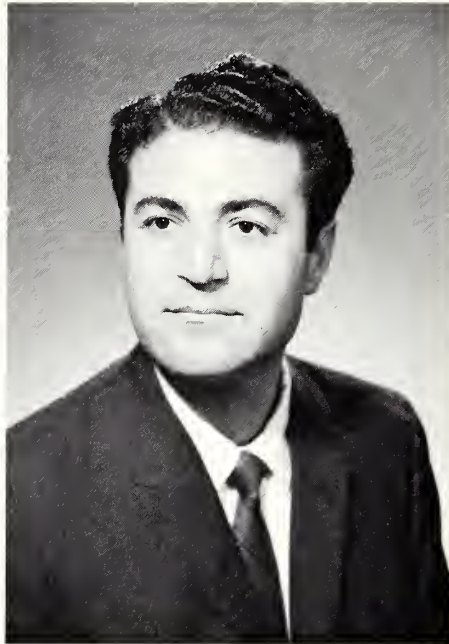
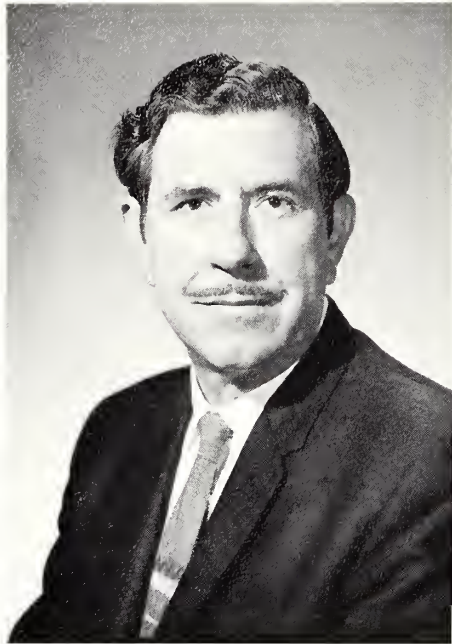

## POLITICAL SCIENCE AND ECONOMICS

Farr, Dr. Thomas S. —Professor of Political Science.

Firoozi, Dr. Ferydoon—Assistant Professor of Economics.

Frederick, Dr. Edris—Chairman-Political Science and Economics Department, Associate Professor of Political Science.

Kokoris, Dr. James A.—Associate Professor of Economics.

Pomerantz, Mrs. Evelyn—Political Science, Economics and Geography Departments Secretary.

Sidhu, Mrs. Nancy—Assistant Professor of Economics.

Varophas, Mr. Kusol—Assistant Professor of Political Science.

Welty, Dr. Paul S.—Professor of Political Science.

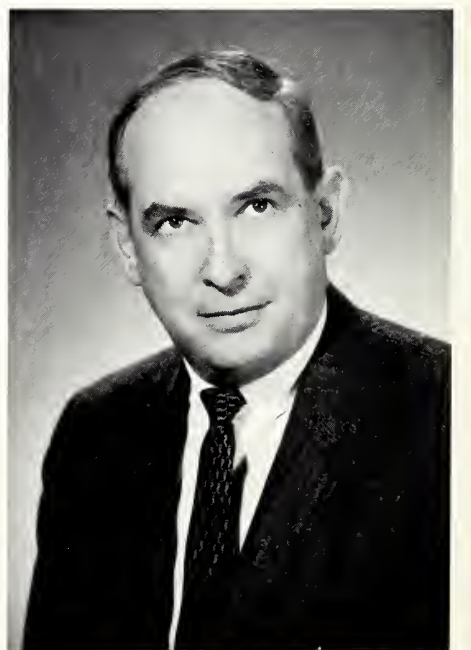
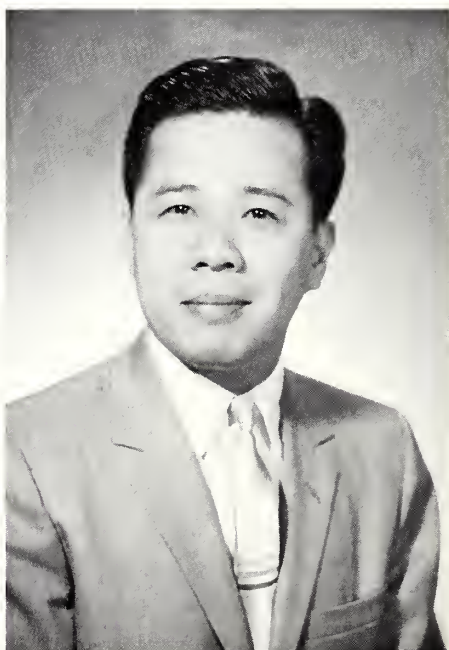

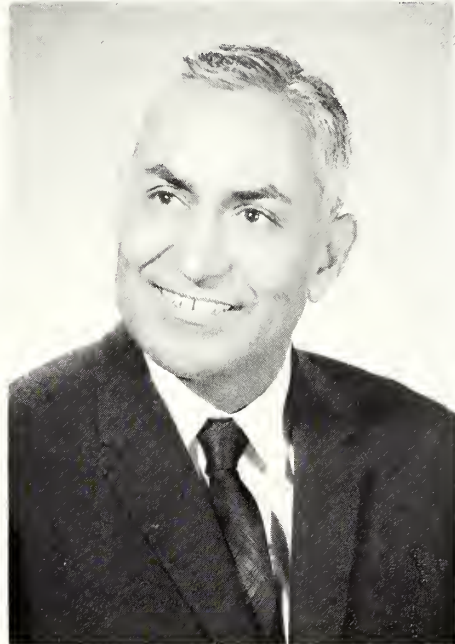

## PSYCHOLOGY

Aronov, Dr. Bernard M.—Professor of Psychology.

Dufour, Dr. Victor L.—Assistant Professor of Psychology.

Ellis, Dr. Ruth—Associate Professor of Psychology.

Gordon, Mr. Arnold—Assistant Professor of Psychology.

Kahn, Mrs. Michele—Psychology Department Secretary.

Khan, Dr. Rafi—Associate Professor of Psychology.

Kirk, Dr. R. Bruce—Professor of Psychology.

Loos, Dr. Frank M.—Associate Professor of Psychology.

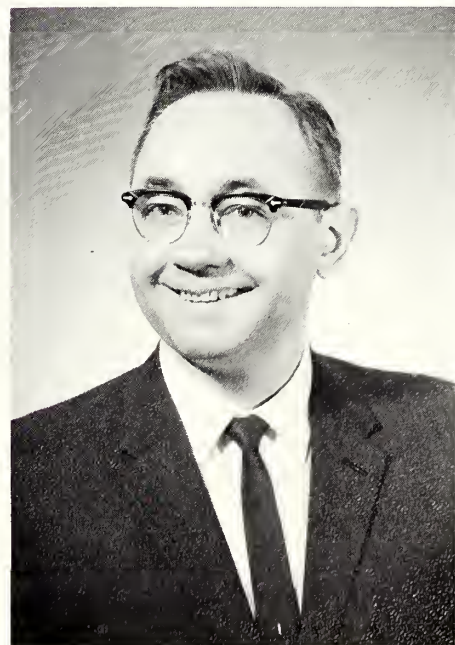



Mann, Dr. John—Associate Professor of Psychology.

Nelson, Mrs. Helen E.—Psychology Department Secretary.

Rosenthal, Dr. Vin—Associate Professor of Psychology.

Temkin, Mr. David—Associate Professor of Psychology.



## SOCIOLOGY

Brandzel, Mrs. Rose—Associate Professor of Sociology.



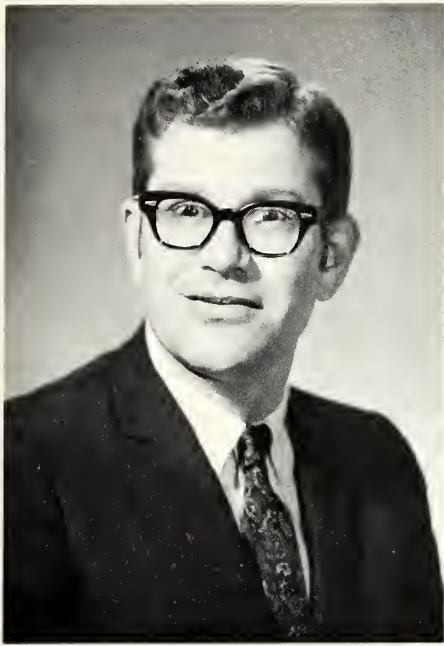

## SPEECH

Barushok, Dr. James—Chairman-Department of Speech, Associate Professor of Speech.

Edelheit, Mrs. Gertrude—Speech Department Secretary.

Faires, Dr. Dena M.—Professor of Speech.

Hesler, Mr. Richard—Assistant Professor of Speech.

Stewart, Mr. William R.—Speech Correctionist, Assistant Professor of Speech.

Walker, Dr. Robert J.—Associate Professor of Speech.

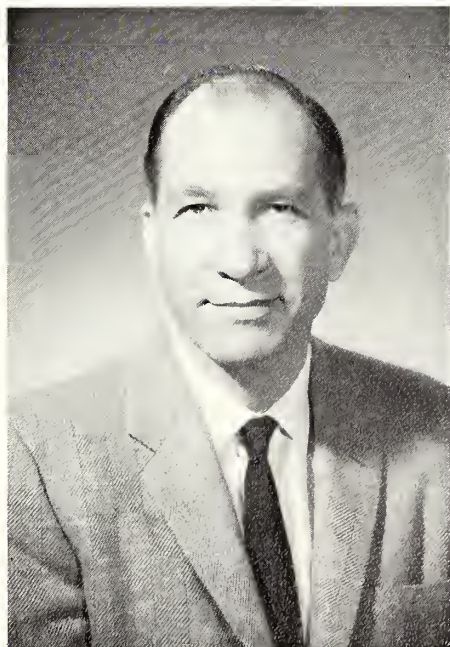





## EARLY CHILDHOOD

# COLLEGE OF EDUCATION

## ELEMENTARY

Isacc, Dr. Margrethe G.—Associate Professor of Early Childhood Education.

Krueger, Mrs. Marcella—Assistant Professor of Early Childhood Education.

Ware, Mrs. Gussie M.—Assistant Professor of Early Childhood Education.

Austrheim, Miss Bernice—Chairman-Department of Elementary Education, Associate Professor of Elementary Education.

Etten, Dr. John F.—Professor of Elementary Education.

Leighty, Mr. Dave—Elementary Education-Faculty Assistant.

O'Donnell, Mrs. Lillian—Elementary Education Department Secretary.

O'Donnell, Mr. John P.—Assistant Professor of Elementary Education.



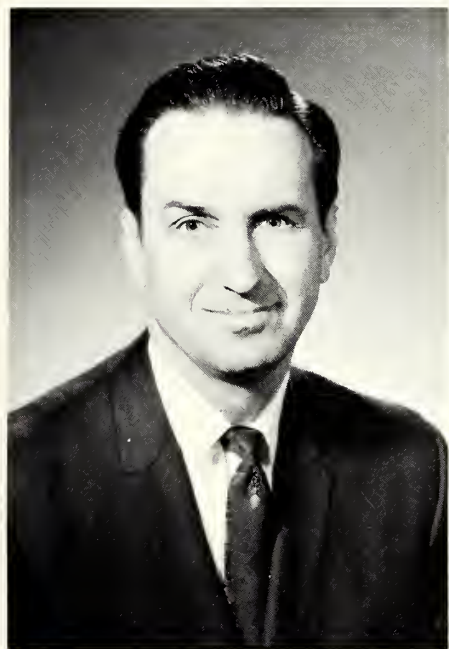

Rader, Mr. William—Assistant Professor of Elementary Education.

Rappaport, Dr. David—Professor of Elementary Education and Mathematics.

Setze, Dr. Leonard—Professor of Elementary Education.

Stevens, Dr. Humphrey K.—Professor of Elementary Education.

Taylor, Mr. Donald—Supervisor of IUG Student Teachers, Part-Time.

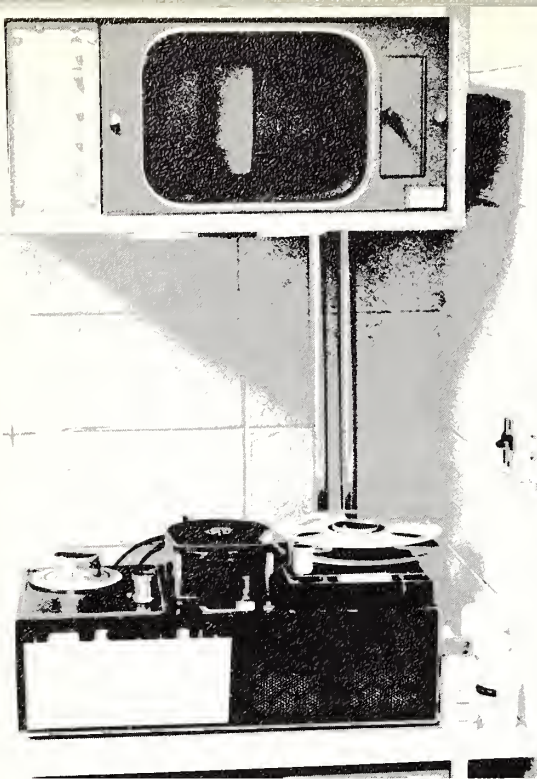

## EDUCATIONAL FOUNDATIONS

Glockner, Mrs. Valentine—Chairman—Department of Educational Foundations, Assistant Professor of Educational Foundations.

Kingman, Mrs. Melva—Admissions Counselor-Part-Time, Instructor in Educational Foundations.

Ruskin, Mrs. Esther—Educational Foundations Part-Time.

Vogel, Mr. Mitchell—Instructor in Educational Foundations.

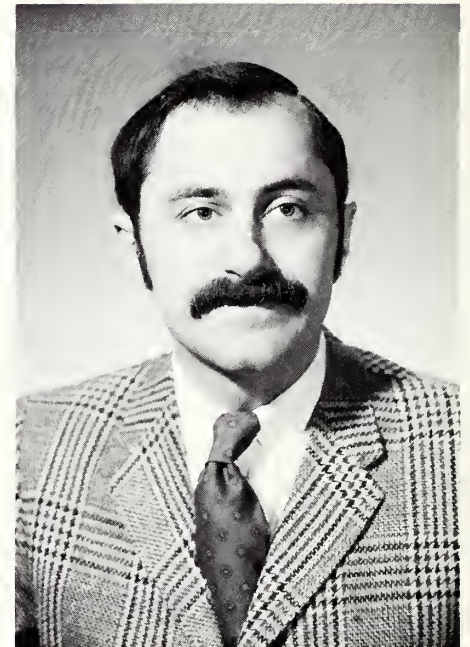
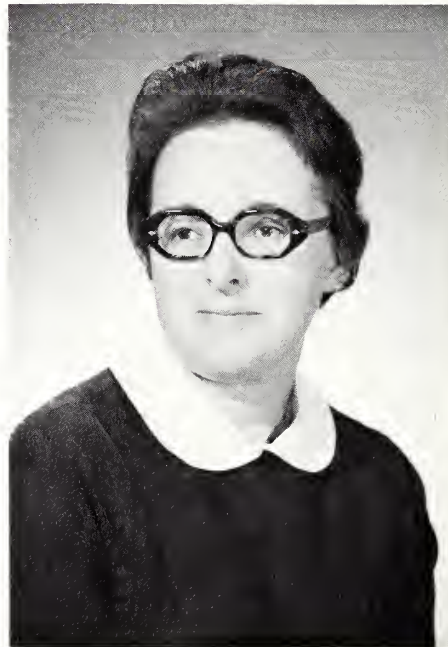

## GUIDANCE AND COUNSELING

Bowers, Dr. Mary A.—Professor of Education.

Langley, Dr. Elizabeth—Assistant Professor of Education.





## INNER CITY STUDIES

Arnez, Dr. Nancy L.—Director of Center for Inner City Studies, Associate Professor of Inner City Studies Education.

Bailey, Mr. Donn F.—Instructor for Inner City Studies Education.

Beck, Dr. Armin—Associate Professor of Inner City Studies Education.

Kloss, Sister—Inner City Studies.





## LIBRARY SCIENCE

Aber, Miss Jeanne M.—Assistant Professor of Library Science.

Avdich, Mr. Kamil Y.—Librarian-Order Department, Assistant Professor of Library Science.

Black, Mrs. Sophie K.—Assistant Professor of Library Science, Librarian in Curriculum Materials Center.

Jen, Mr. Albert C. Y.—Cataloger, Assistant Professor of Library Science.

Lee, Mrs. Karen S.—Order Department, Instructor in Library Science.

Levin, Miss Marian—Order Department, Assistant Professor of Library Science.

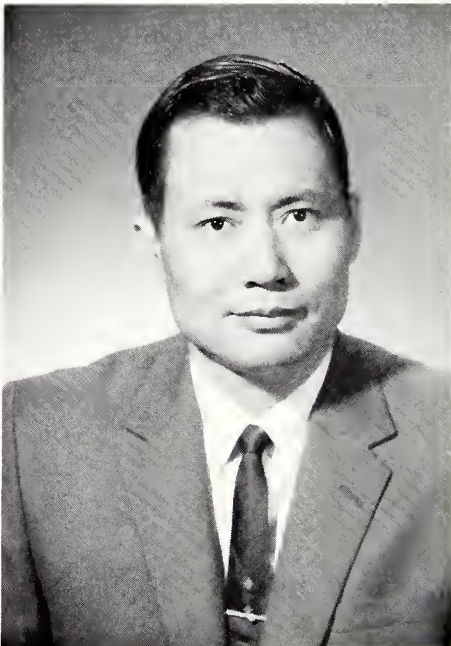

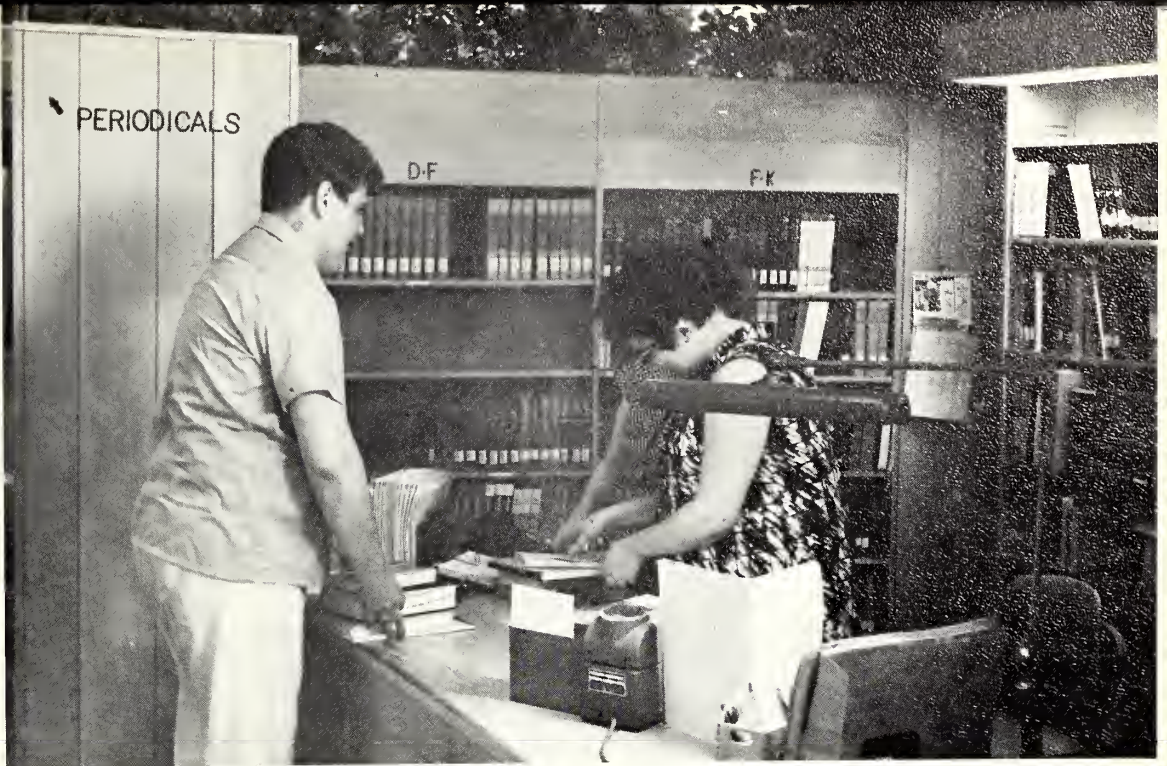
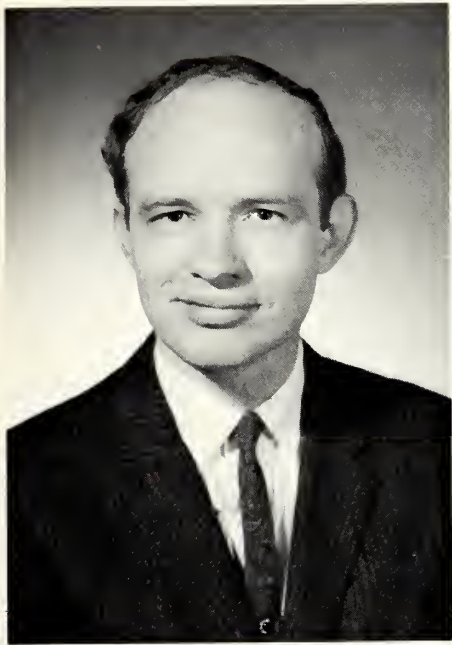

McGregor, Mr. James W.—Cataloger, Instructor in Library Science.

Mistasaras, Miss Evangeline—Librarian-Periodicals, Assistant Professor of Library Science.

Otte, Mrs. Maxine—Cataloger, Assistant Professor of Library Science.

Treney, Mr. Frank E.—Librarian-Government Documents, Instructor in Library Science.

White, Mrs. Dorothy L.—Librarian-Reference Department, Instructor in Library Science.



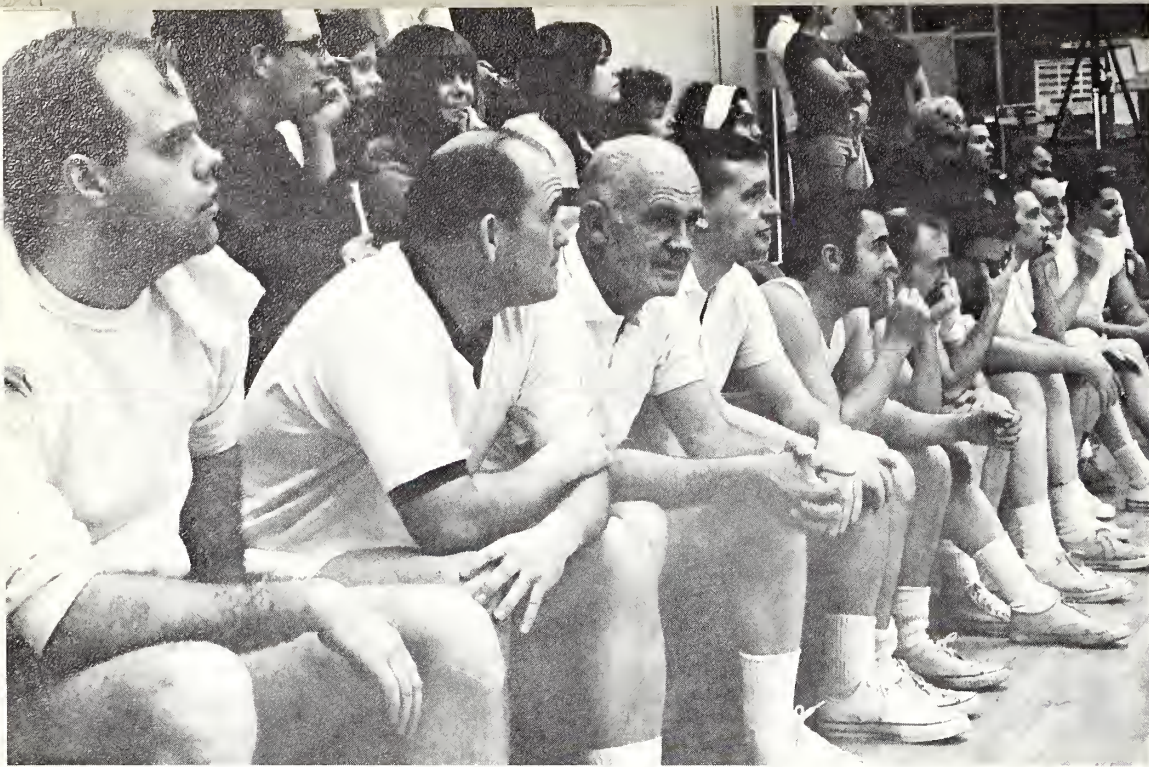

## PHYSICAL EDUCATION

Butler, Mr. Gerald—Assistant Professor of Physical Education.

Ehrlich, Mrs. Bettye—Physical Education Faculty Assistant.

Faloon, Mr. Ronald—Instructor in Physical Education.

Graves, Dr. Idella—Associate Professor of Physical Education.

Hale, Mr. Robert—Instructor in Physical Education.

Kane, Mr. Charles G.—Athletic Director, Assistant Professor of Physical Education.

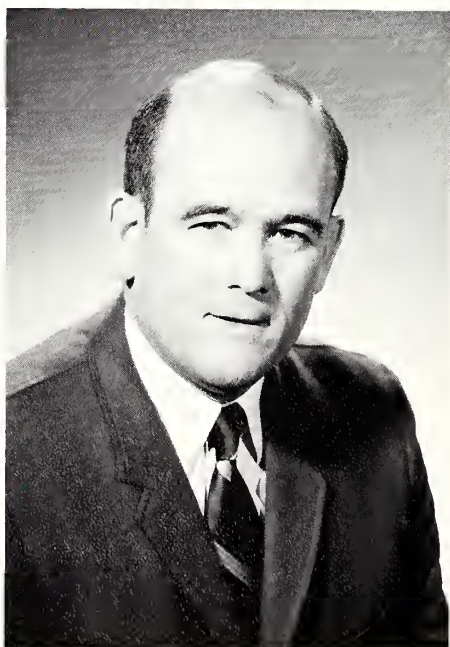
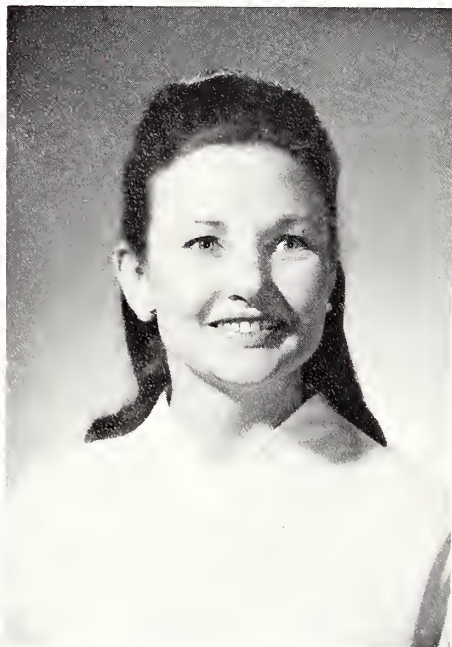
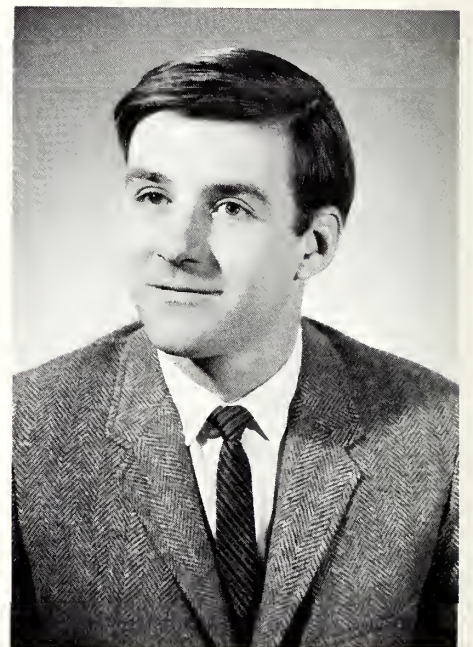

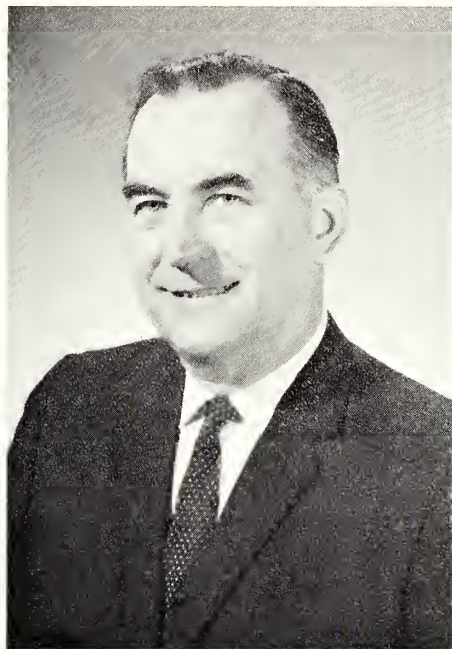

Luneckas, Mr. Mykolas—Supervisor of Gym Facilities.

Meyer, Miss Betty Ann—Assistant Professor of Physical Education.

Mueller, Mr. Edward B.—Physical Education Department Chairman, Assistant Professor of Physical Education.

Petty, Mrs. Dolores L.—Physical Education Department Associate Chairman, Assistant Professor of Physical Education.

Przytula, Miss Irene—Women's Locker Room Attendant.

Toppel, Mrs. Lilian—Physical Education Department Secretary.

Woskoff, Miss Victoria—Instructor of Physical Education.



## SECONDARY



Guysenir, Dr. Maurice—Chairman, Dept. of Secondary Education, Professor of Secondary Education and Social Science.

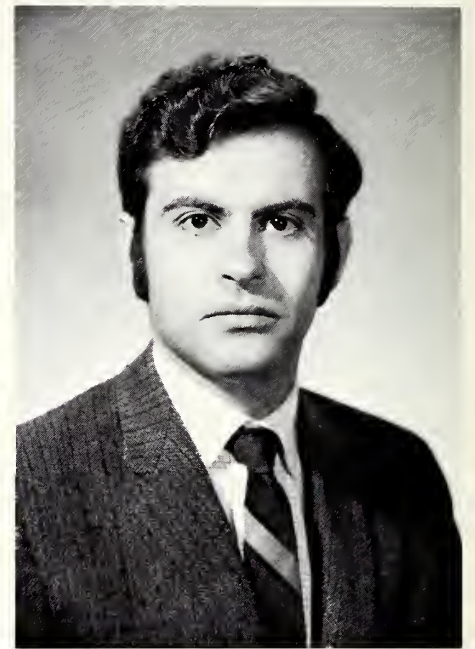

Poster, Mr. John B.—Assistant Professor of Secondary Education.



## SPECIAL EDUCATION

Itkin, Dr. William—Chairman, Special Education Program, Professor of Psychology.

Vittenson, Dr. Lillian—Professor of Special Education.

Widen, Dr. Irwin—Associate Professor of Special Education.





## **PRESIDENT SACHS**

In his third year as President of Northeastern Illinois State College, Dr. Jerome M. Sachs has now given eight years of service to this college. With the school when it was founded in 1961 as Chicago Teachers College-North, Dr. Sachs has seen our college grow into a bustling, active state college. With his guidance and wisdom Northeastern is successfully making the transition from a city teachers college to a state liberal arts college.

In the past eight years, Dr. Sachs has served as Dean of Academic Studies, Executive Dean, Dean of the College and as President of the College.

Northeastern has greatly profited from the leadership of Dr. Sachs. For this leadership we are grateful. Here is to Dr. Sachs, may he continue with us for many more years.



## ADMINISTRATION

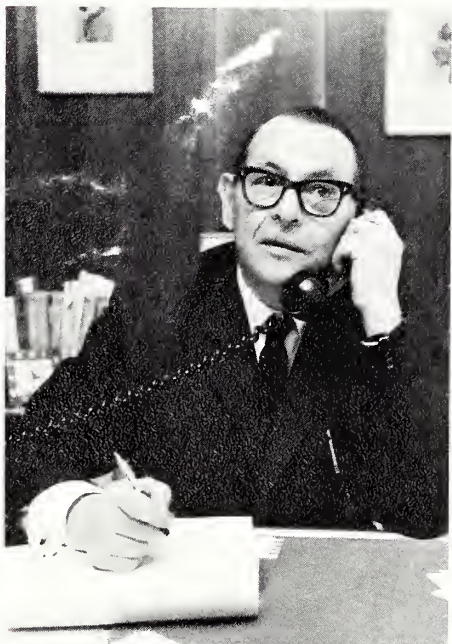

Christensen, Miss Louise E.—Director of Records Registrar, Assistant Professor of Physical Education.

Goldberg, Dr. Robert J.—Vice-President for Academic Affairs, Dean of Faculty Administration, Professor of Biological Science.

Howenstine, Dr. William L.—Dean of Students, Professor of Social Science.

Lienemann, Dr. William H.—Vice-President of Administrative Affairs, Assistant to the President, Associate Professor of Education.

Malek, Dr. Vincent F.—Dean of the Graduate College, Professor of Music.

McCreery, Miss Dorothy—Co-ordinator of Guidance and Counseling Center, Instructor in Guidance and Counseling.





Mittman, Mr. Norman—Director of Computer Services.

Moran, Dr. Charles W.—Vice-President of Administrative Affairs, Professor of Mathematics.

Pitts, Mr. Griff D.—Associate Dean of Students, Assistant Professor of Guidance and Counselor Education.

Poorman, Dr. Richard O.—Assistant Dean of Academic Affairs, Associate Professor of Education.

Schneider, Mr. Seymour—Director of Libraries, Assistant Professor of Library Science.

Stamps, Dr. Charles H.—Director of Learning Services, Professor of Speech.

Zimmerman, Mrs. Berniece—Dean of Women, Assistant Professor of Education.



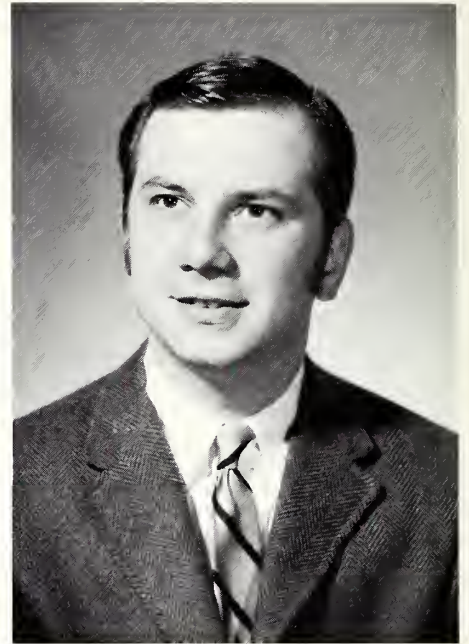

Behrendt, Miss Barbara—Counselor in the Guidance and Counseling Center, Assistant Professor of Counseling.

Bobkiewicz, Mr. Walter—Counselor in the Guidance and Counseling Center, Instructor in Guidance and Counseling.

Braun, Mr. Vernon R.—Director of Evening College and Extension, Assistant Professor of Education.

Cook, Mrs. Barbara—Registrar, Assistant Professor of Education Foundations.

Duffie, Mrs. Frances R.—Administrative Assistant, Instructor in Education.

Etten, Miss Marion—Health Services Co-ordinator, Instructor in Health Education.

Gallagher, Mrs. Valerie Z.—Director of Placement, Assistant Professor of Biology.



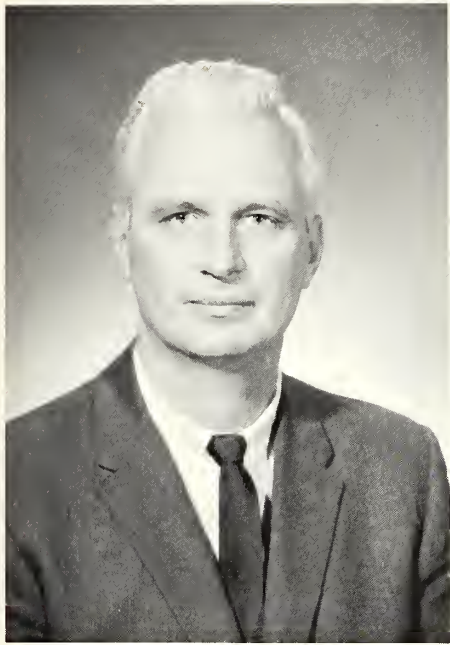

Grimes Jr., Mr. George P.—Director of Student Teaching, Assistant Professor of Elementary Education.

Haas, Mr. Raoul R.—Director of Admissions, Associate Professor of Education.

Mohamed, Dr. Harold—Director of Institutional Research, Associate Professor of Urban and Transportation Geography.

Quinn, Dr. Paul F.—Associate Dean of Graduate College. Professor of Education.

Raymer, Mrs. Donna—Counselor in the Guidance and Counseling Center, Associate Professor of Guidance and Counseling.

Wendell, Mr. Ronald—Director of Student Financial Aids, Executive Assistant.

Ziagos, Mr. Gus—Director of Health, Recreation and Physical Education, Associate Professor of Physical Education.

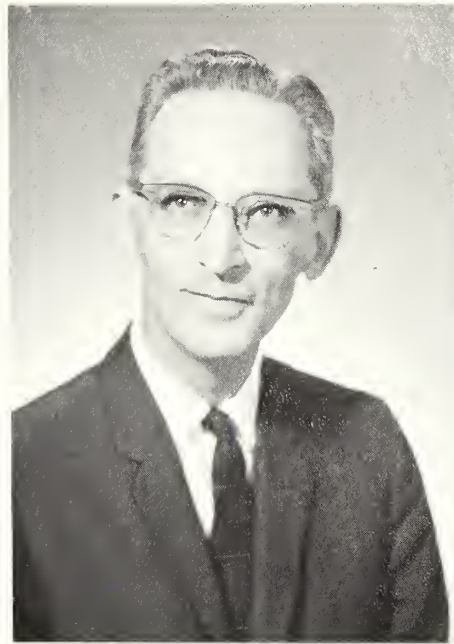



Allen, Mrs. Lucille J.—Graduate College Chief Clerk.

Astrin, Mrs. Nettie I.—Bursar.

Blais, Mrs. Viola C.—Secretary to President Sachs.

Brown, Mrs. Marilyn—Library Clerk-Typist.

Cooperman, Mrs. Rosalyn—Health Service Clerk-Typist.

Epstien, Mrs. Shirley—Co-ordinator of Class Schedules, Secretary to Vice-President Moran.

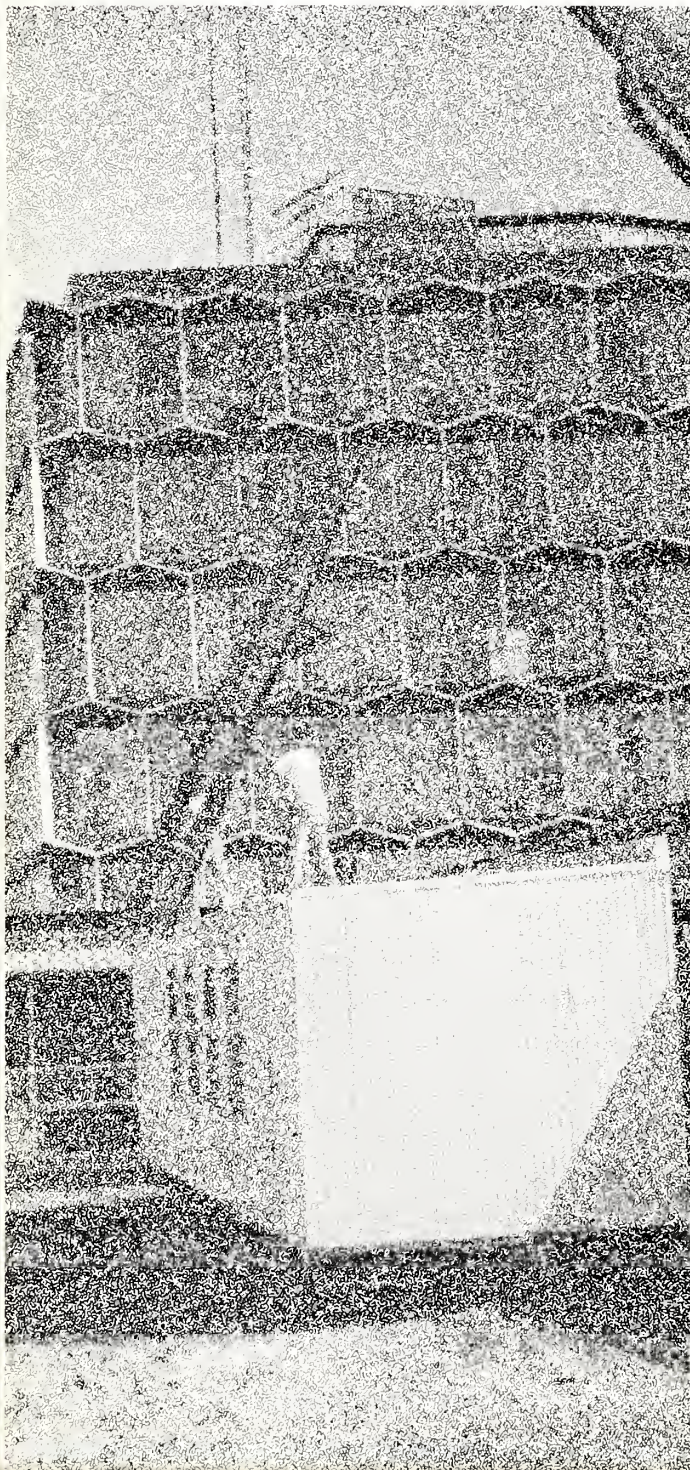

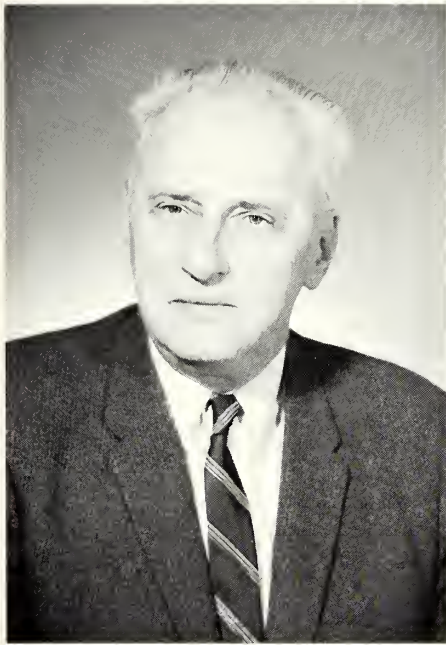

Flood, Lt. Francis—Supervisor of Parking and Security.

Fox, Mrs. Frances—Cashier

Gallivan, Mrs. Margaret—Computer Services, Tabulating Machine Operator.

George, Mr. Francis—Supervisor of Buildings and Grounds.

Gold, Mrs. Hilda—Payroll Clerk.

Grzeskowiak, Mrs. Joan—Records Office Clerk Typist.

Handwerger, Miss Nancy—Records Office.

Hanrahan, Mrs. Marion—Switchboard Operator.







Heinkel, Mr. Harold H.—Business Office Accountant.

Hirsch, Mrs. Diane—Secretary to Vice-President Goldberg.

Ikenn, Mrs. Ida—Student Affairs Secretary.

Kamm, Mrs. Ida B.—Admissions Office Clerk-Typist.

Kaplan, Miss Loffie—Dean of Students Secretary.

Kaufman, Mr. Stuart A.—Purchasing Agent.



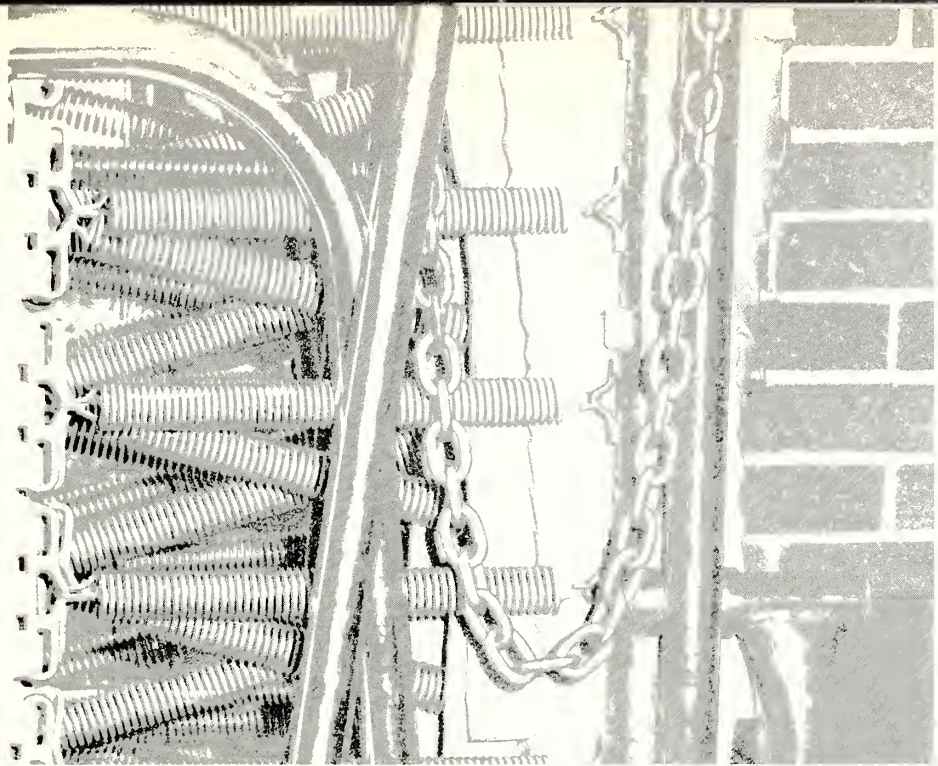

Lerner, Mrs. Ann—Personnel, Civil Service.

Lukinsky, Mrs. Lorraine—J Building Secretary.

Marcus, Mrs. Linda—Purchasing Clerk-Typist.

Marsh, Mrs. Helen L.—Switchboard Operator.

McDonnell, Mrs. Alice—Library Secretary.

McKendrick, Mrs. Katherine—Registrar's Assistant.



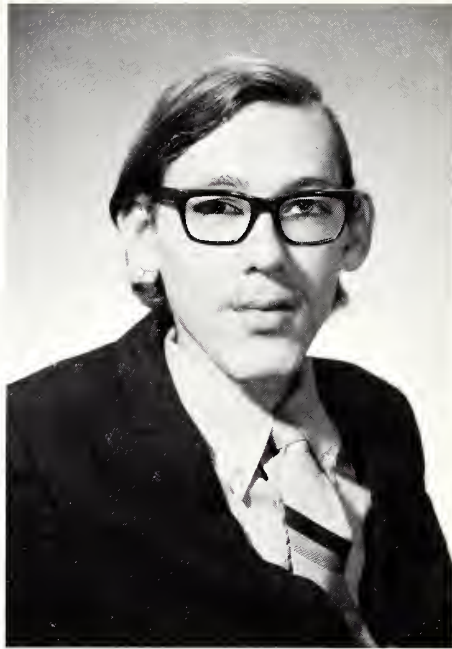

Medansky, Mrs. Zelda—Health Service Nurse.

Meissner, Mr. David F.—Billiard Room Attendant.

Phillips, Mrs. Jeanne P.—Records Office Clerk-Typist.

Porges, Mrs. Anah—Matron.

Spetch, Mr. William B.—Comptroller.

Weich, Mrs. Jean—Admissions Office Secretary.

Weinberg, Miss Fraydell—Records Office Clerk-Typist.



# COLLEGE SERVICES



## COMPUTER SERVICES

Berger, Mrs. Muriel—Computer Services Secretary.

Bethard, Mr. Derald—Computer Programmer.

Fagus, Mr. Neil—Data Processing Analyst.

Graham, Mr. Thomas Earl—Data Processing Analyst.

Singh, Mr. Hari—Computer Systems Planner.

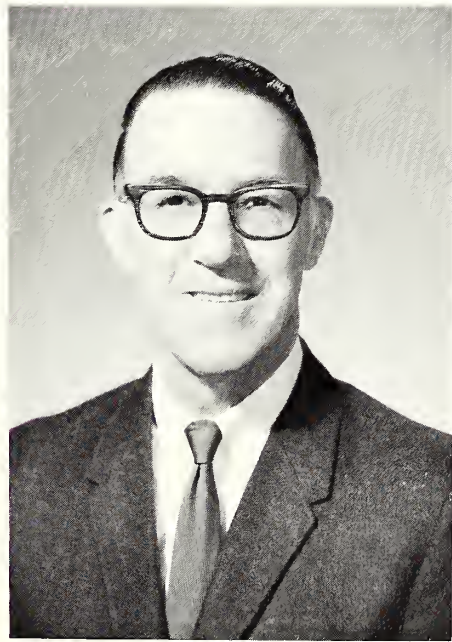

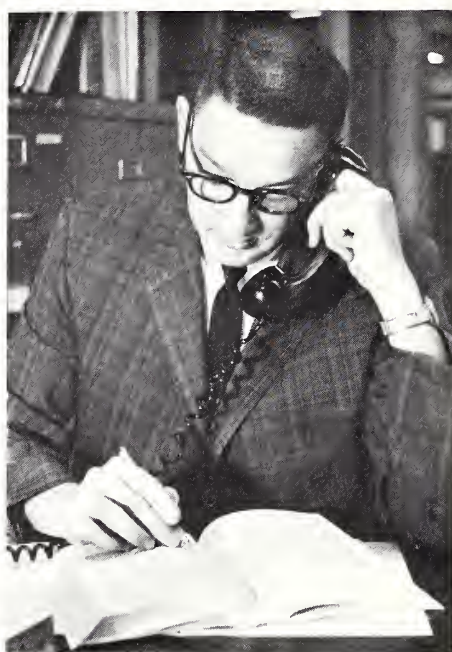

## LEARNING SERVICES

Belica, Dr. Michael—Assistant Director of Learning Services, Associate Professor of Learning Services.

Borows, Mr. Walter—Instructional Materials Shop.

Browne, Mr. William—Language Laboratory Technician.

Coxworth, Mr. Richard—Electronics Technician.

Goke, Mr. Orville—Learning Services Operations Co-ordinator, Assistant Professor of Learning Services.

Heller, Mr. Calvin—Electronics Technician.

Katzman, Mr. Jay—Multimedia Technician.

McLain, Mr. Neal—Electronics System Planner.

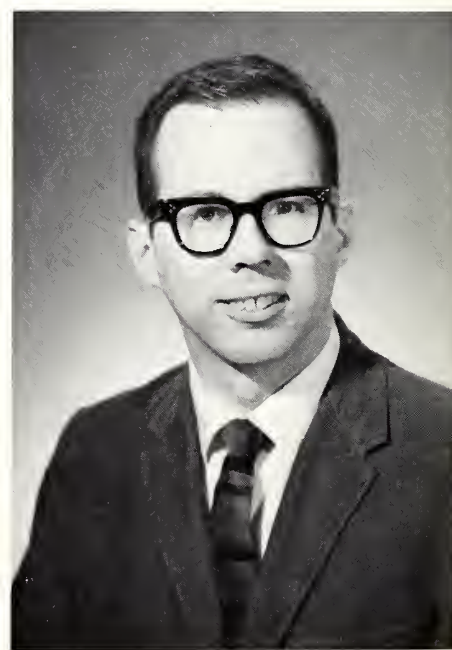



Podolsky, Mrs. Anne—Audio-Visual Department Secretary.

Sait, Mr. Ronald A.—Television Production Coordinator, Instructor in Learning Services.

Winters, Mr. Robert H.—Broadcasting Engineer.

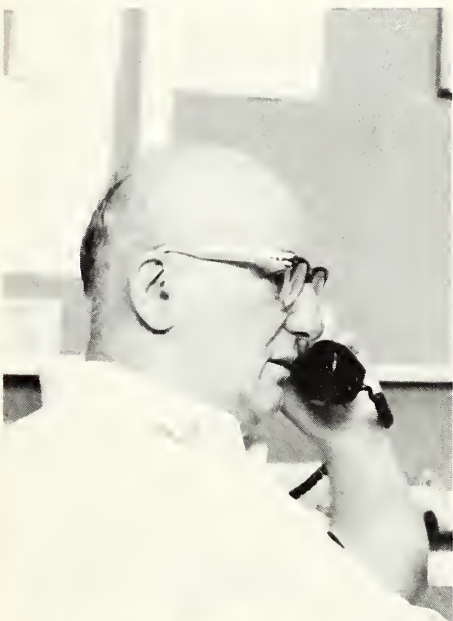

## MAIL AND DUPLICATING

Angelich, Mr. George—Mail Clerk, Inventory.

Bronaugh, Mr. Marshall—Duplicating Operator.

Schroeder, Mr. Werner C.—Duplicating Services Supervisor.

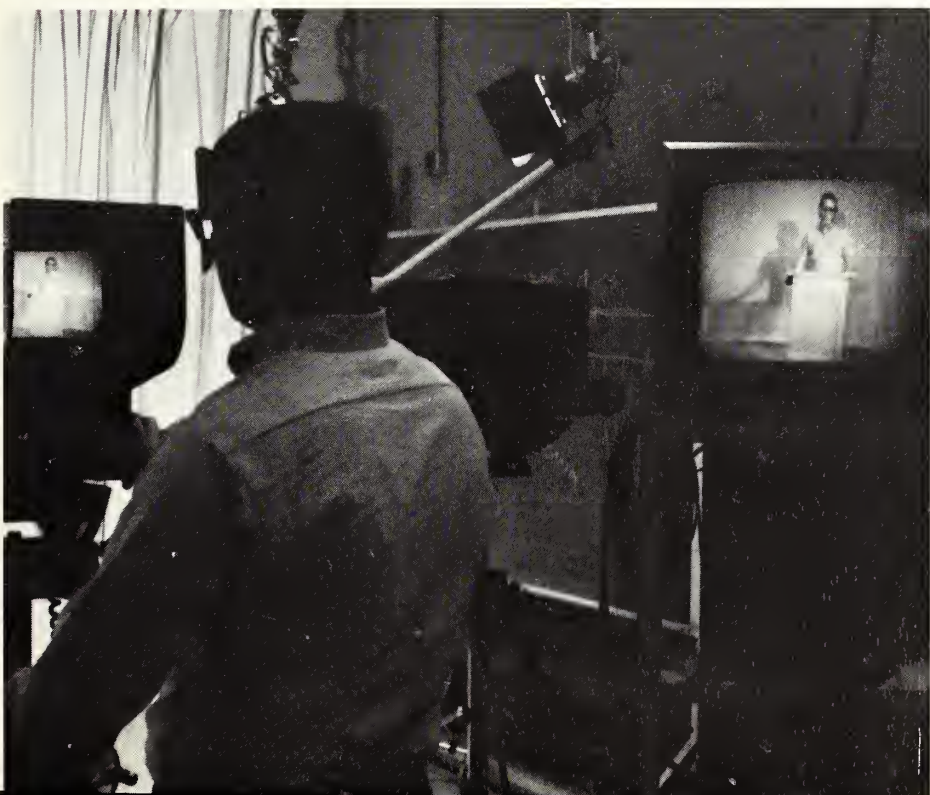



## LIBRARY

Bourget, Mrs. Vivian—Library Clerk-Typist.

Brown, Mrs. Marilyn—Library Clerk-Typist.

Davis, Mrs. Jean—Inner City Studies Library Clerk.

Frank, Miss Virginia—Library Clerk.

Fritts, Mrs. Nicoletta—Library Technical Assistant.

Giles, Mrs. Sylvia—Library Clerk-Typist.

Granzow, Mrs. Marie—Library Clerk.

Hirsch, Miss Lynn F.—Library Messenger.





Keith, Mr. Nathan—Library Attendant.

Koschnitzke, Mrs. Caroline—Library Clerk-Typist.

Melchior, Mrs. Ann—Library Clerk-Typist.

Mills, Mrs. Joyce—Library Clerk.

Nelson, Mrs. Dora—Library Clerk-Typist.

Norinsky, Mrs. Shirley—Library Clerk.

Palmer, Mr. Lester—Library Clerk.

Pearlstein, Mrs. Gene—Library Clerk.

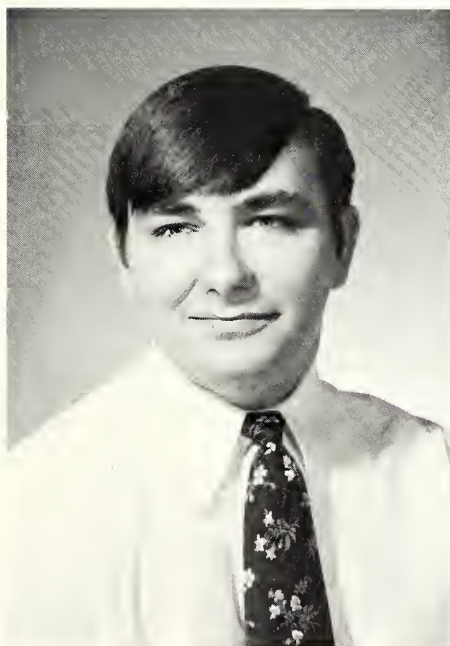





Shakhshir, Mrs. Linda—Library Clerk-Processing Department.

Swanson, Mrs. Ruth—Library Clerk.

Sychowski, Mrs. Ina—Library Clerk-Typist.

## FOOD AND JANITORIAL SERVICES

Fleming, Mr. Thomas G.—Operating Engineer.

O'Leary, Mr. Brendan—Operating Engineer.

Grothe, Edgar—Janitor par Excellence.

Sharp, Mrs. Grace—Food Service Worker.

Straz, Helen A.—Cafeteria Manager.

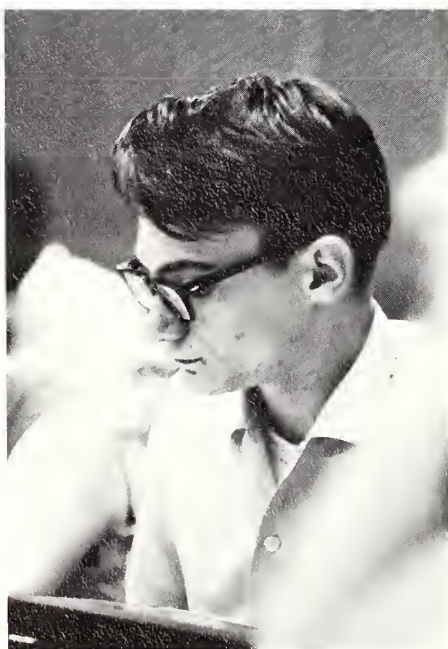

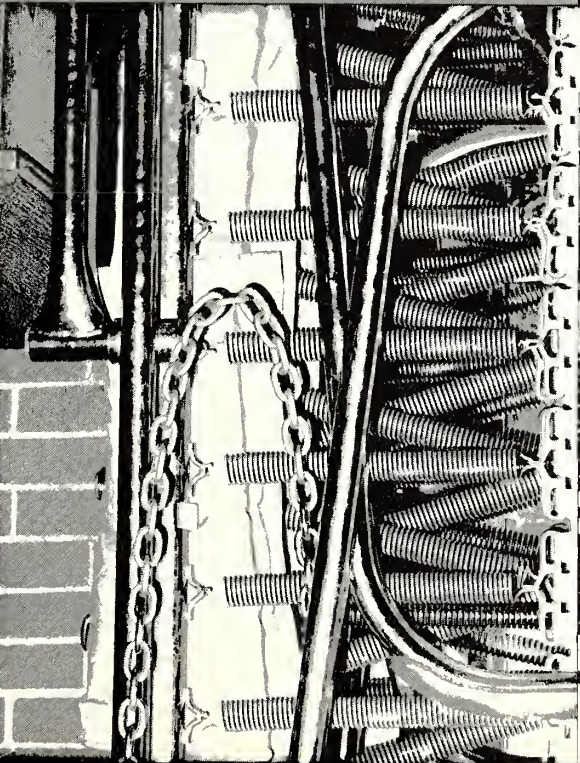
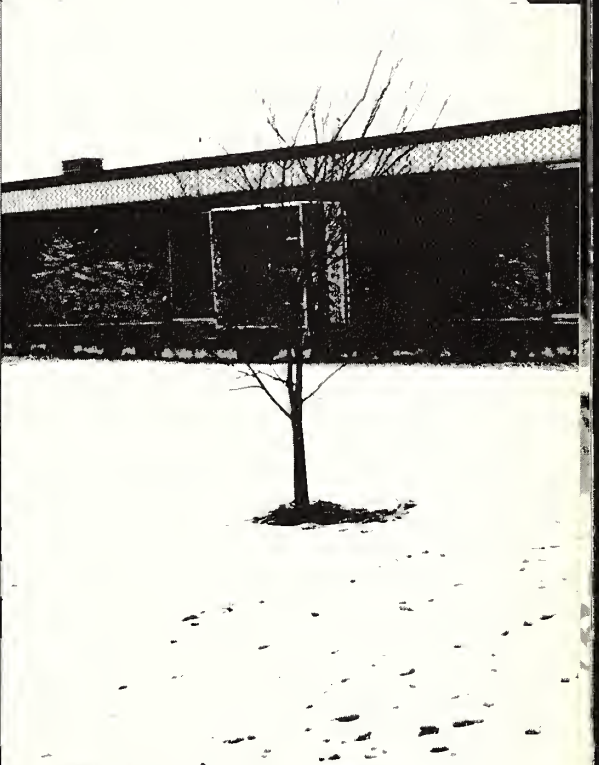
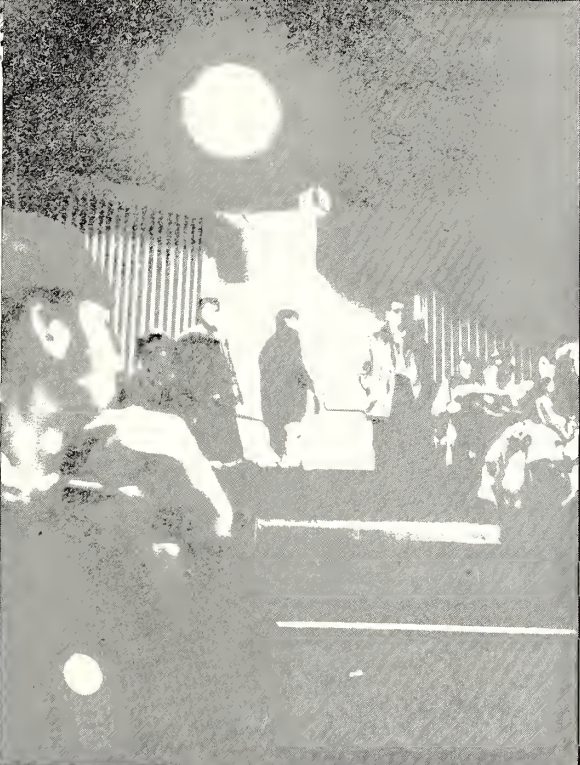
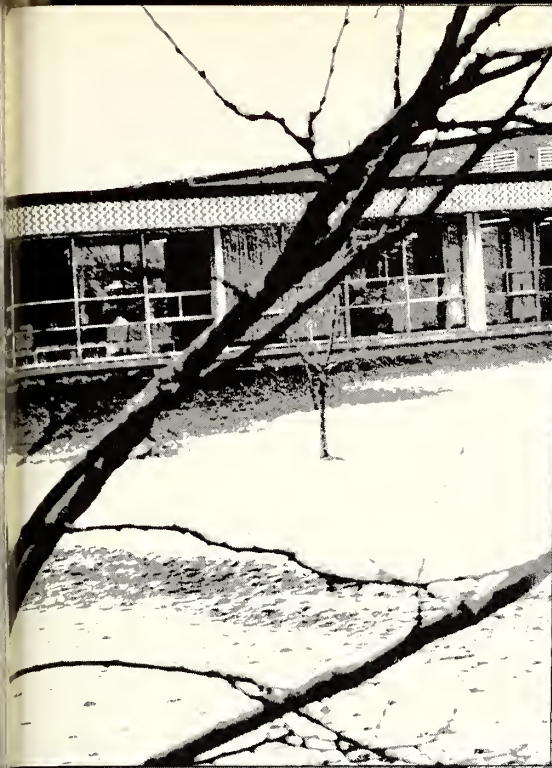

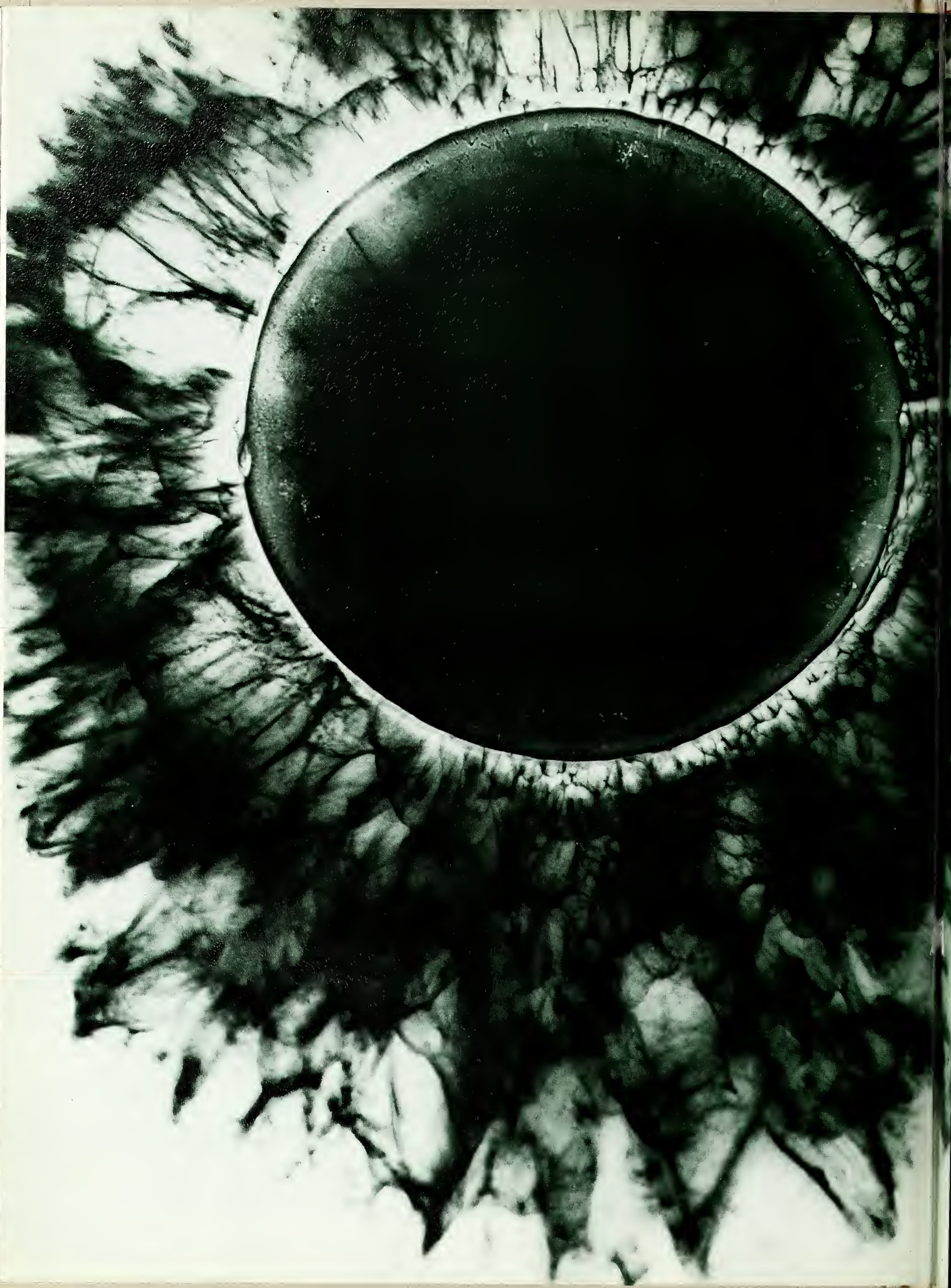



# **SPECIAL EVENTS**

# GRADUATION

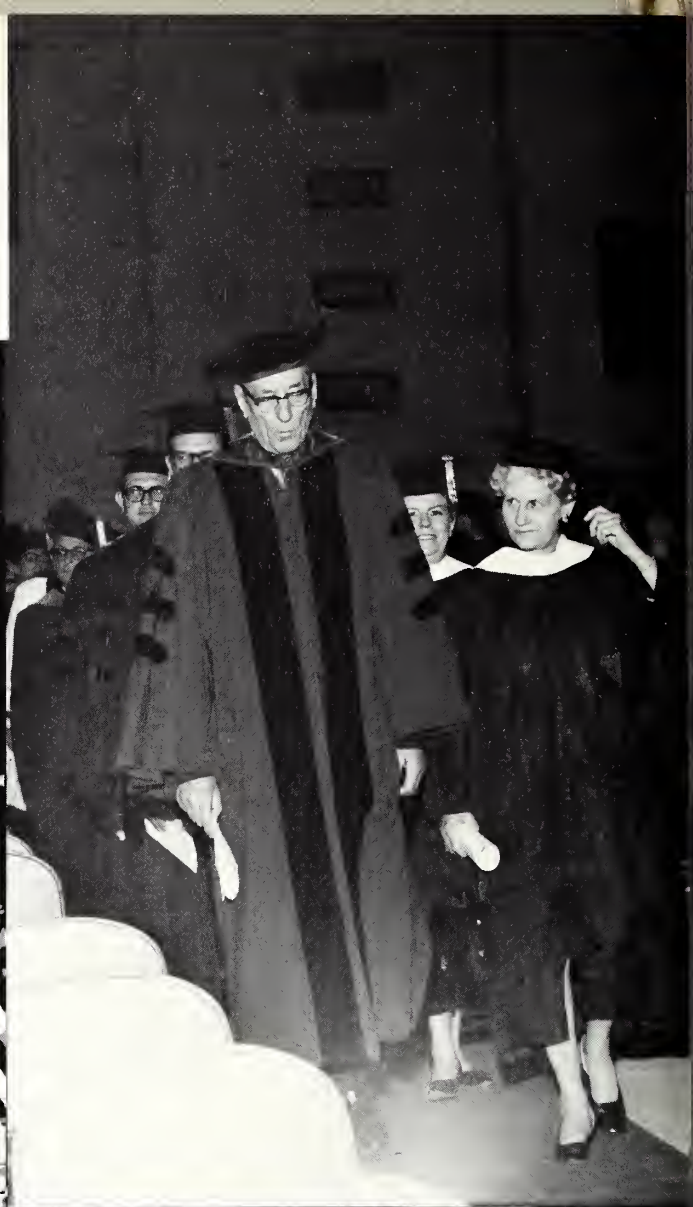



#### GRADUATION

On the evening of April 23, 1969, Northeastern had its graduation ceremonies at North Park College. The Reverend William K. Gros, Rector of St. Alban's Episcopal Church, presented the Invocation. Mrs. Gussie M. Ware, a faculty member of NISC College of Education, presented Mrs. Carole Kasen who gave her valedictory address. The Reverend Robert C. Hereth, Pastor of St. James Lutheran Church, gave the Benediction. Dr. Karl Olsson, President of North Park College, was the guest speaker and President Sachs presented our graduates with their diplomas.

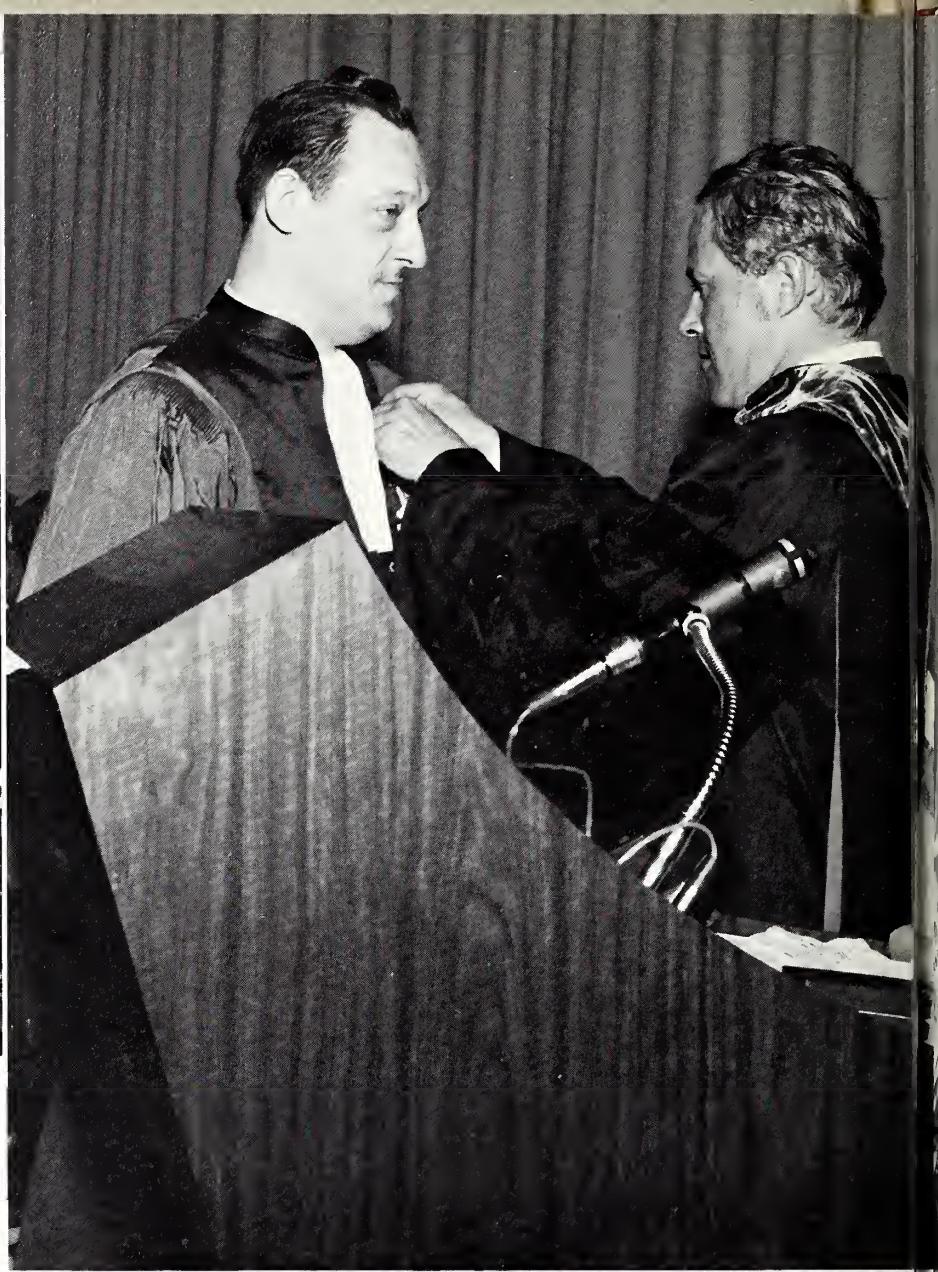
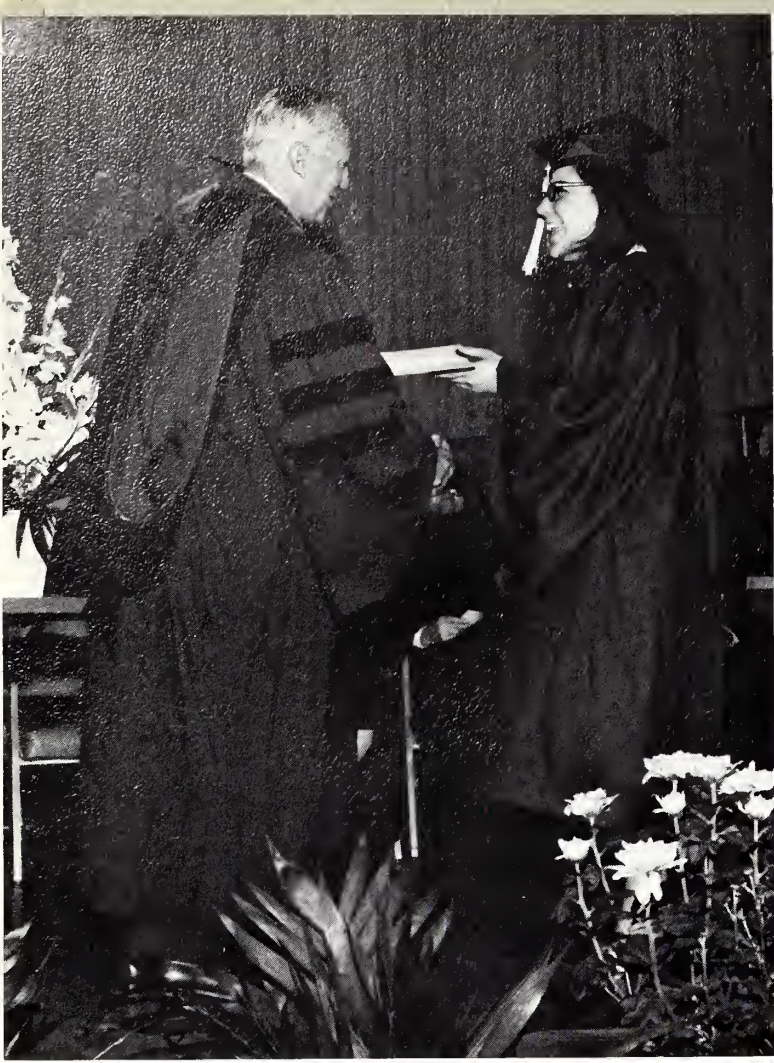

**HONORS  
CONVOCAATION**



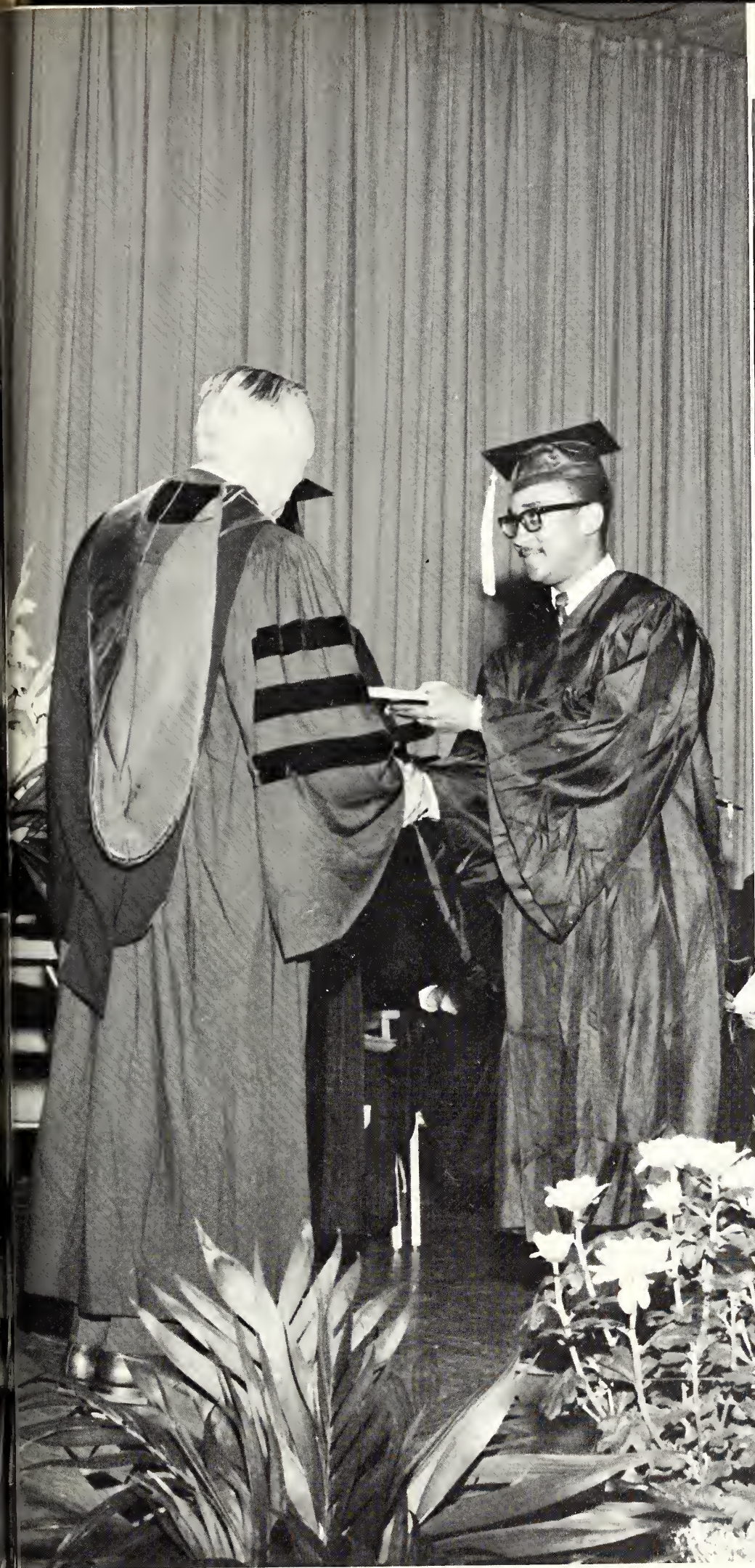

In recognition of those students who have maintained a high level of scholastic achievement as well as of those who have displayed outstanding leadership and service to the college, Northeastern presented its Sixth Honors Convocation. Taking place in the auditorium on the afternoon of April 8, 1969, the ceremonies included the presentation of the academic awards by Dr. Robert Goldberg, Vice-President for Academic Affairs, and the presentation of the service and leadership awards by Mrs. Berniece Zimmerman, Dean of Women.







STATE OF ILLINOIS  
OFFICE OF CIVIL DEFENSE

RICHARD B. OGILVIE  
GOVERNOR OF ILLINOIS



COLONEL D. M. VANCE, U.S. ARMY (Ret'd)  
DIRECTOR OF CIVIL DEFENSE

**Commendation**

BE IT KNOWN THAT NORTHEASTERN ILLINOIS STATE COLLEGE  
CONTRIBUTED BENEFICIALLY TO THE SUCCESSFUL COMMUNITY EFFORT TO LIMIT  
HIGH WATER DAMAGE FROM THE THIRD HIGHEST FLOOD CRESTS IN THE HISTORY  
OF ILLINOIS ON THE UPPER MISSISSIPPI RIVER:

AND, SUCH EXCEPTIONAL EFFORT IS HEREBY APPRECIATED AND COMMENDED  
BY THE GOVERNMENT OF THE PEOPLE OF ILLINOIS.

Given this 23rd day of May  
one thousand nine hundred and 69

By authority of His Excellency,  
Richard B. Ogilvie, Governor  
of the State of Illinois



*D. M. Vance*  
Director

No. 00337

CDVF 1-500-6-62 83

During the April 1969 trimester break, several dozen Northeastern students worked together to aid the residents of Fulton, Illinois in preventing the banks of the Mississippi River from overflowing and destroying their town. As the river's height reached the third highest flood crest in the history of Illinois, the Northeasterners and Fulton residents feverishly filled sandbags and built up dikes to retain the river within its banks. In recognition of their contribution to the successful retention of the Mississippi River, these Northeastern students were presented with a commendation from the Illinois Office of Civil Defense in May of 1969.

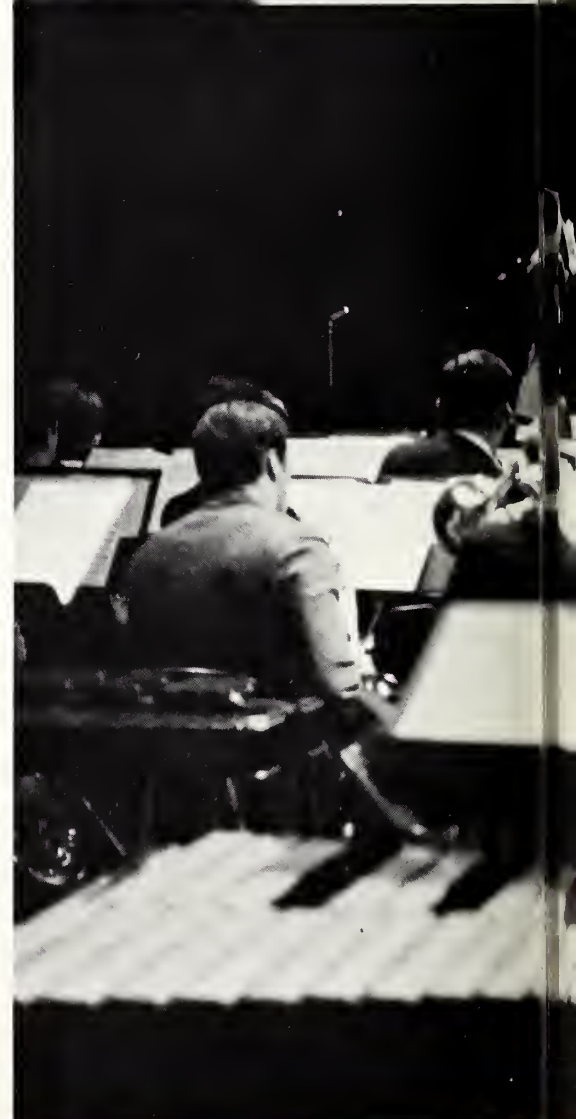



## BAND CONCERT

Throughout the year, the Northeastern Band has provided the college with a wide variety of musical compositions. With pieces to suit everyone's tastes, the band, under the direction of Dr. Edgar Gangware, has given the students many pleasurable evenings. Soloists through the year have included Roseann Del George, soprano, William McClellan, trumpeter, John Priola, trumpeter, Carol Sandberg, soprano, and John Steffen, clarinetist. Dr. Harold Harmon, professor of music and Mrs. Maxyne Scott, Northeastern's new woodwind instructor, have also played an active part in the Band concerts.



## BYRON JANIS



"Mr. Janis glitters with the best of our time. A virtuoso performance to send shivers up and down audience spines." Anyone who attended the Byron Janis Concert here at Northeastern knows what Thomas Willis of the **Chicago Tribune** is talking about.

Mr. Janis is always in complete command of his piano, his music and his audience. He plays music as if he owns it; as he performs, a spell is cast and Mr. Janis soon owns the audience, too.

Born in McKeesport, Pennsylvania, Byron Janis was discovered by his kindergarten teacher and started piano lessons soon after. When he was nine years old, he played his first public recital in Pittsburgh's Carnegie Hall.

Young Byron came under the distinguished tutelage of Josef and Rosina Lhevinne, Adele Marcus and Vladimir Horowitz at the age of eight. He won scholarships at the Columbia Grammar School while in New York. He also studied at the Chatham Square Music School, then under the direction of NBC Music Director Samuel Chotzinoff. At fifteen, Byron appeared as a soloist with the NBC Symphony. At twenty, he started touring the Americas and in 1952 made his European debut in Amsterdam.

In 1960 and again in 1962 Byron Janis was sent by the State Department to perform in the Soviet Union as part of the Cultural Exchange Program.

In 1961 the Boston Symphony and Paris' Orchestre de la Conservatoire chose Mr. Janis to highlight their celebrations of the 150th anniversary of Liszt's birth.

In 1964 Mr. Janis won the Coveted French Grand Prix du Disque for his recordings made while on tour in the Soviet Union with the Moscow Philharmonic. In 1965 the French government made the pianist "Chevalier dans l'Ordre des Arts et des Lettres".

Mr. Janis creates poetry at the keyboard, and Northeastern is proud to have hosted this brilliant pianist.

## YOUNG UCK KIM



Young Uck Kim entertained the Evening Concert Series this past year with an outstanding performance. Though only twenty years of age, he possesses the ability to understand music and the power to communicate. As Sidney Fields of the **New York Daily News** wrote: "He played with eloquence, maturity and such intensity that there seemed to be no world beyond his bow."

Young Uck Kim began piano studies at the age of five. Two years later he switched to violin and was barely eight years old when he won his first prize in an important contest.

Kim came to the United States in 1961 as a student of Ivan Galamian and is continuing his studies under him. Subsequent appearances with the National Symphony Orchestra brought him to the attention of Leonard Bernstein. Mr. Bernstein introduced him at the Young People's Concert as a "GENIUS", adding "And I do not use that word lightly." Since then, invitations for guest appearances have been extended by over forty recital centers and orchestras, including major engagements at Ravinia and the Hollywood Bowl.

Young Uck Kim can be truly classified as a "GENIUS" after hearing his performance at Northeastern.



**THE MAUDS**



## PETER NERO



### Concert Series

The Peter Nero concert was one of the most popular concerts of the season. Mr. Nero, who is recognized as being the foremost pianist in his field, gave a splendid performance. His style is strictly his own, encompassing everything from pure jazz to an ingenious use of the classics. He is the possessor of a masterful technique which he uses to create a rainbow of emotion from warm pathos to delightful humor. In addition to his piano artistry, Peter is an excellent arranger and arranges all the music that he plays. He is also an accomplished composer and his concerts and record albums include many of his own compositions. His artistry has earned him two "Grammy" awards as well as fame all over the world.





Mr. Speller and Odetta share a smile with our photographer after her brilliant performance.

## ODETTA

Beautiful, dynamic Odetta rendered a premier performance from her repertoire of soulful folk songs on October 17, was honored with a banquet sponsored by the Black Heritage Club and the Black Caucus.

Odetta is primarily a black folk singer famous for her singing which magnifies power, drama and varied ranges of emotions and effects. She first entered professional folk music through singing for various youth organizations and club functions.

MOON—MCMLXIX

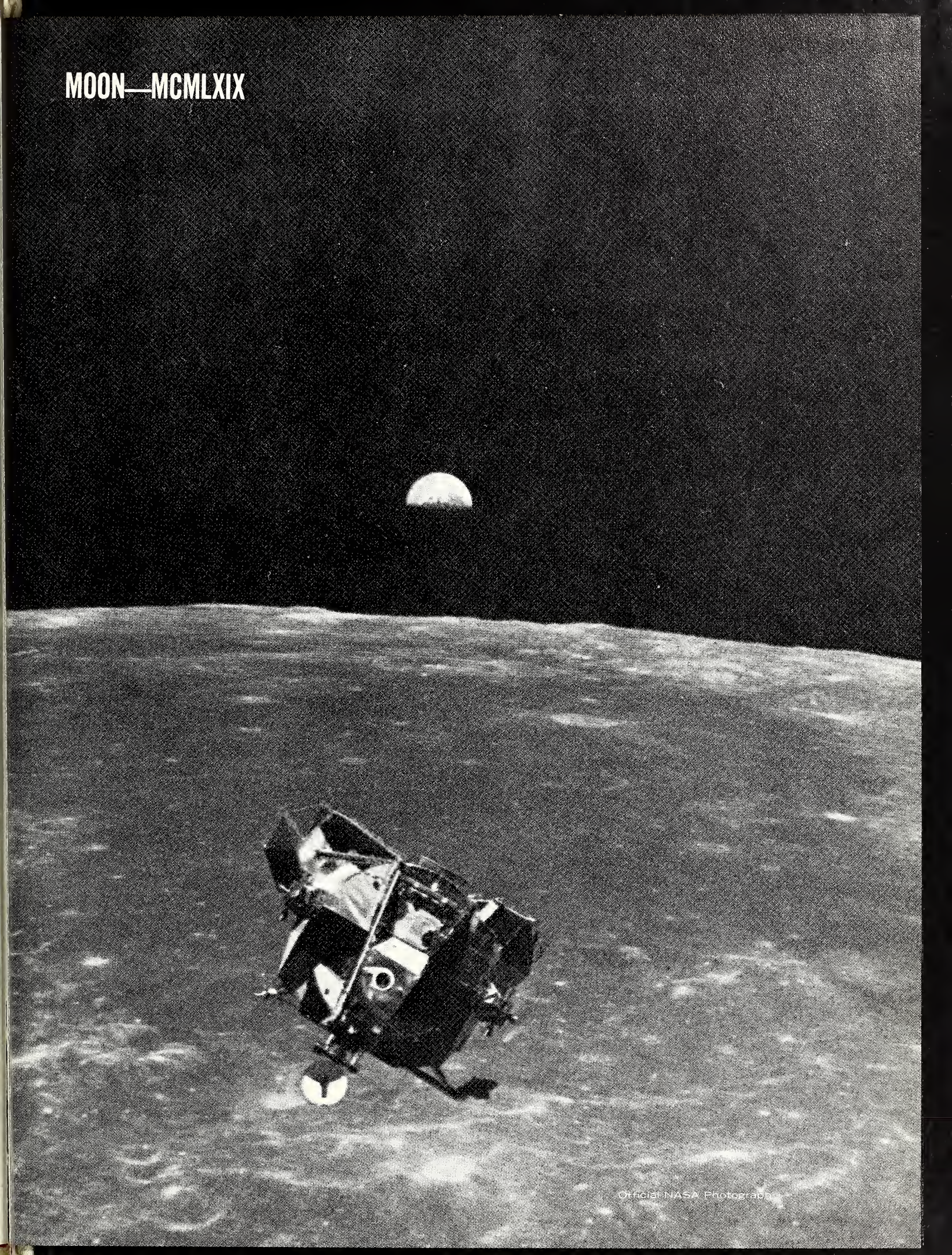

Official NASA Photograph



the everyone face  
is the

perplexing

u

z

z

l

e

from everywhere

place

composed of  
countless pieces

neither

bounded

nor

shaped

splattered by  
all color

&

shade

possessed by  
a promise,

h

a

p

p

y

warmth nouns

doll buggy  
rocking horse  
pretzels  
cream cheese  
ball & bat  
coloring book  
see-saw  
day dream

child

kind work  
kind deed  
glance  
smile  
trust  
need

friend

touch  
power  
union  
force  
life  
all

love

