

### Classifieds...

Take a peek at our classifieds section.  
*See Page 7*

### News...

Take a look at pictures from the Orientation Festival  
*See Page 6*

### News...

Scholarships, awards and news.  
*See Page 2*

### Dean's List...

The complete 1998 Spring semester Dean's List.  
*See Center Spread*

## Gallery fundraiser at Pages for All Ages

BY: **BARBIE TORBECK**  
PROSPECTUS STAFF WRITER

Students and faculty will take a step out of Parkland College into the community on Sept. 11-13 at Pages For All Ages Bookstore when the Art Gallery will host a fundraiser.

Bookstore visitors have the opportunity to view art by Parkland students and faculty and other local artists. They will be, then able to designate 20 percent of their book purchases for the Parkland Art Gallery.

The various artists will present different types of art throughout the weekend,

teaching customers artistic techniques and showing exhibits. Some of these presentations will include photography, jewelry, interior decorating, and fiber arts.

Art Director Denise Seif is looking forward to the outreach that the club will make. "It's always interesting," she said, "to know that people are going to come and get something out of this."

The major outreach will be to the children. "There are a lot of kids out there that don't know that art is more than painting and drawing. This can educate them," said Laura Trovillion, a member of the

Gallery.

On Saturday, many of the presentations will involve children. Talks will include age groups from preschool to the high school level.

The Gallery has included many artists in the community to be a part of the talks. People including Barbara Mueller, an interior decorator, Linda Duke, of the Krannert Art Museum, and Barbara Peckham, of Peckham Estate Sales will be spending time teaching the details of art.

"We're really trying to cover the gamut of what's here in the community," Seif said. "I think everyone will at least find one

thing that they're interested in."

Art students are excited about participating in the event. "We've never done something like this," said Cindy Smith, a student who will be presenting a talk on great artists. "I think it will be really fun. I like sharing the excitement I have for art."

The fundraiser will take place during the stores hours on the designed days. The money raised from this event will go towards the Art Gallery's funds for upcoming events throughout the year.

### Focus on Y2K problems

## PC, County C of C sponsoring workshop

A Parkland workshop on the Year 2,000 Computer Issues for Small and Mid-sized Businesses will combine a live satellite broadcast of national experts and presentations with local experts.

The workshop will be sponsored by Parkland's Business Development Center and the Champaign County Chamber of Commerce from 8 a.m. to 2 p.m. in the Parkland Theatre.

Y2K refers to the crises that will be faced on Jan. 1, 2000, when many computers are expected to fail because of their inability to translate the new century date correctly.

Y2K stands for "Year 2 Thousand, the computer designation for 01,000 kilobytes.

Many older, and even relatively new, computer chips were programmed to interpret year dates with only the last two digits. These computers cannot tell the difference between the year 1901 and 2001 because they read both dates as 01.

Most of the personal computers built after 1997 do not have this problem. But most chip-run equipment like automobiles and manufacturing robots, as well as larger computers, are not prepared for the new century. Even though many companies are working on the Y2K problem, failure by their suppliers and customers to act still could affect their businesses adversely.

"We don't have to worry so

much about the PCs on our desks," explained BDC Director Mark Michaels. "The real problems will come from embedded chips that we don't realize exist, and from ripples that can escalate through a company's supply chain. The only way to insulate your company from the problems is to find out where Y2K may raise its ugly head on January 1, and then make appropriate changes.

Workshop participants will be given specific steps for assessing their level of exposure to the Y2K problem and strategies for overcoming Y2K related problems. They will be shown that Y2K issues are more management related than technical and will identify management responses to the issues. They also will be given lists of specific resources that they can use as they work to resolve their Y2K related problems.

The core of the program will be a live satellite broadcast featuring consultant Jerry Kilpatrick from the Illinois Manufacturing Extension Center.

Representatives from the Illinois Machine & Tool Company will discuss how they have addressed the problem at their company.

Other specialists in the broadcast include Fred Michaels, a project manager at the Michigan Technology Center and Steve Thompson, manager of Information Technology for the National Institute of Standards and Technology Manufacturing Extension Partnership. An attorney will address the potential legal problems that company may face if it does not adequately prepare for the Y2K problem.

The problem also will include on-site presentations by local authorities on the Y2K problem. Ben Shelton, Parkland's director of Academic

Computing and a member of the Illinois State Treasurer's Year 2000 Initiative Task Force, will discuss the requirements that the state is developing for state vendor.

Andrea Ballinger, a principal at Ballinger Consulting, will discuss how some local banks are addressing the Y2K problem. BDC director Mark Michaels will help the audience identify local resources and create a local Y2K Users Group so that the BDC and Chamber can help support company initiatives to solve the problem locally.

"One of our goals is to determine whether a community-wide response could be helpful," said Michaels. "If it is, we want to set up a method for addressing the problem systematically, not just on a company-by-company basis."

There is a fee for registration. For additional information: 217/351-2235

## STUDENT GOVERNMENT

### ELECTIONS!!! ELECTIONS!!! ELECTIONS!!!

Student Government elections are coming up and all students are asked to participate.

The polls will be open Monday, Sept. 14 from 10 am to 2 pm and 5 pm to 7 pm, Tuesday, Sept. 15 at the same times and Wednesday, Sept. 16 from 10 am to noon in the college center.

Applications are still being accepted until Friday, Sept. 11 in the Office of Student Life (X-153)

Students running are required to be enrolled in not less than eight hours with a GPA of not less than 2.0 (if previously enrolled at Parkland)

A meeting with the candidates will be held Friday, September 11th at 12 pm in X150. If you can not attend you must contact the election chair by calling 351-2492.

### StuGo Responds to last weeks question.

We are petitioning the Board of Trustees.

Send your questions for StuGo to:  
alex\_isreal@hotmail.com



# Part-time Job Fair today

By: TOBIAS G. SIMPSON  
PROSPECTUS STAFF WRITER

"This is just an ideal opportunity for college students looking for part-time employment," said Gerry Hough, director of career planning and placement, "These companies are here to hire."

Parkland College will be host to more than 40 local employers today at the Part-time Job Fair in the Gallery Lounge.

The Fair will be from 9:30 a.m. to 12:30 p.m. and aimed specifically for the college student.

There will be a variety of Champaign-Urbana employers from Arby to Avon, from United Parcel Service (UPS) to the Urbana School District.

A complete listing of companies follows:

- Adecco
- Arby's
- Avon
- Beckwith Hall
- Bergner's
- Busey Bank
- Business Response, Inc.
- Carle Clinic Association
- Carle Foundation Hospital
- Champaign County YMCA
- Champaign Fairfield Inn
- Colwell Systems
- Consolidated Market Response
- Domino's Pizza
- Hobbico
- Horizon Hobby Distributors
- J.C. Penney
- Jimmy John's Enterprises, Inc.
- Jumer's Castle Lodge
- Kelly Services
- LeRoy Manor
- ManorCare
- McDonalds
- Meijer
- Melrose Apartments
- Norrell Services
- Opportunity Specialists, Inc.
- Parland Technical Support Service
- Provena Covenant Medical Center
- Red Lobster
- Sam's Club
- Sears
- Sears Home Central
- Super K-Mart
- T.J. Maxx
- Taco Bell Corporation
- Target
- Tharaldson Enterprises, Inc.
- The News-Gazette
- United Parcel Service
- Urbana School District
- Western Staffing

If you miss the job fair, but are in the job market you can visit the Career Planning & Employment Services in room A175 or visit the Community Career Center Online.

Go to <http://www.parkland.cc.il.us/ccs/> and select Job Board. Enter your student ID# and begin viewing jobs.



**Matthew Marino**  
Killed by a drunk driver  
on September 29, 1992  
on Roundtree Lane  
in Melville, New York.



friends don't let friends drive drunk

U.S. Department of Transportation

Ad Council

## HIV/AIDS SERVICES AT Champaign-Urbana Public Health District

### DO YOU WONDER? SHOULD YOU TEST?

We can answer questions about risk prevention and HIV testing  
To schedule a  
**FREE & ANONYMOUS**  
HIV antibody test,  
call 217-352-8486, ext. 198

**HIV POSITIVE?**  
For Case Management and Referrals,  
contact the  
**HIV CARE CONSORTIUM**  
at 352-7961, ext. 124

**RESPECT YOURSELF!  
PROTECT YOURSELF!**



**PROVENA**  
Covenant Medical Center

1400 West Park  
Urbana, IL 61801

## "Build Your Career With Us"

Over the past several years at Provena Covenant Medical Center, we have implemented many patient focused changes which have prepared us for the future.

Through the dedication and hard work of our employees, and with their participation, we have created Patient Care Teams which serve our patients in a caring, service oriented, and mission driven environment. These teams offer many challenging careers with multiple opportunities for advancement and educational enhancement. Our teams include:

**Care Coordinators:** Nurses who function as team leaders coordinating the delivery of care and service of team members to our patients.

**Clinical Partners RN's:** Staff Nurses who provide professional nursing care to our patients.

**Clinical Partners LPN's:** Licensed Practical Nurses who provide nursing care and administer medications to our patients.

**Technical Partners:** EMT's, Paramedics, phlebotomists, and other qualified healthcare technicians who provide a variety of technical care and support services to our patients.

**Service Partners:** Healthcare support staff who provide a variety of support services to our patients which may focus on any of the following: environmental service, direct patient care or clerical/administrative support tasks. Persons with CNA, secretarial, or environmental service backgrounds are encouraged to apply for this highly flexible job.

Provena Covenant Employees working a minimum of 16 hours/week earn:

- Flexible benefits offering employee choice.
- Educational assistance paying 100% up to 8 credit hours per term.
- Career advancement opportunities supported by excellent in-house training.

If you are interested in exploring our career opportunities, please apply at Human Resources, Provena Covenant Medical Center. For a further listing of opportunities at Provena Covenant Medical Center, please visit our internet site:

EOE

[www.covenant-cu.com](http://www.covenant-cu.com)

## Prospectus

Managing Editor:

Cory Gibson  
Production Manager

Production: Tim Higgins  
Advertising Manager: Nikki Hodge  
Advertising Staff: Amy Kincaid  
Adam Owen

Advisor: Doris Barr  
Staff Writer: Tobias Simpson  
Barbie Torbeck  
Joel Osinga

Next Publication Date:

Wednesday, September 9, 1998

Ad Deadlines:

Noon, Monday, September 7, 1998

News Office: 217 351-2216

Advertising: 351-2278

Fax: 373-3835

Online Address:

<http://www.parkland.cc.il.us/prospectus/>

The Prospectus is published weekly during the fall and spring semesters, and monthly during the summer session by students of Parkland College, located at:  
2400 West Bradley Avenue  
Champaign, Illinois, 61821-1899.

<http://www.parkland.cc.il.us/prospectus/>

# Get Smart



Pick up **Back to school**

Essentials at **Every day low prices**

**WAL★MART**

*Always.*



# 1998 Spring Semester Dean's List

<b>Algonquin</b> Widzisz, David C.	Choi, Hong-Youl Cleweley, Michael D. Colclasure, Erinn L. Conway, Andrea E. Cordle, Katie R. Crews, Pamela A. Cuccinelli, Michelle L. Dankowski, Brian T. Davidson, Evelyn D. Davis, Jennifer Davis, Lou Q. Davis, Sean E. Dedmond, David M. Detweiler, Sarah J. Devabhaktuni, Lavanya Diep, Anh Q. Dietrich, Stacie M. Domanowski, Andrzej Dorris, Matthew W. Douglas, Judy C. Doyle, June A. Duncker, Carrie L. Eack, Shaun M. Evans, Ellis B. Fang, Austin Fotou, Eleni P. Frantz, Deanna L. Frizzell, Andrea L. Galassi, Angela M. Gempfer, Manda J. Gernand, Michelle L. Gharst, Heidi H. Glatz, Terese J. Glowacz, Susan E. Gonda, Christine L. Gorman, Joshua M. Griffith, Rebecca L. Grissom, Billy L. Gross, Jeffrey E. Gummersheimer, Melinda G. Halfar, Teresa M. Hall, Holli A. Han, Min Y. Hannah, Jamie L. Hanson, Gretchen A. Havlik, Ben C. Heine, Constanz H. Herrig, Peter G. Herrmann Hitch, Jean L. Hill, Stephanie V. Holdren, Jessica A. Hoppe, Lisa K. Hwang, Eunhi Ikuta, Yuki Indrisavitr, Ingrid Inui, Shiho Isaac-Rossow, Kerry A. Johanek, David A. Johanek, Joshua J. Johnson-Winston, Kathleen Jones, Stacey L. Khan, Fawaz Ather Kim, Booyoung Kim, Tae Y. Klasey, Sarah K. Kouka, John E. Kovell, Troy F. Le, Mai-Huong Le, Maiphuong Thi Le, Ngoc-Bich T. Le, Ngoc-Mai T. Le, Quyen Le, Thuan D. Le, Tung A. Lee, Hyunju Lee, Min Jung Lee, Seung-Hyun Leffell, Aubrey T. Li, Jun Liang, Jing Limsombatanan, Nutthapol Lin, Win Linder, Diane L. Lindquist, Sherry L. Lostroscio, Tracy M. Luo, Dailin Ma, Ka-Chun Macon, Vernessa L. Mahayni, Mays Markell, Joseph K. Mars, Deborah J. Martinez, Christopher M. Mathis, Brian P. Maxwell, Lori A. Briggs, Douglas E. Bright, Rebecca S. Brown, Catherine E. Carras, Jamie L. Cheng, Siu Mui	Mozzone, Franca N. Nagaraj, Kailas Neer, Angela M. Nguyen, Khuyen K. Niemyer, Ulrike C. Nizzi, Sarah E. O'Neill, Kathryn A. Ou, Tsung-Hsiao Oueid, Rania Pah, Emmanuel W. Pan, Yanhua Cheryl Papaj, Renata Patel, Subhash I. Pellum, Gayla J. Peters, Jennifer N. Petty, Daniel R. Peyton, Jason T. Pfeifer, Patrick W. Pierce, Lacie E. Pollnow, Amy M. Powell, Eric B. Prince, Jonathan D. Puckett, Matthew B. Records, Shirley S. Richards, Stacy A. Rigdon, Todd Ritter, Gregory S. Rock, Chad T. Rothermel, Amy J. Rule, Dan J. Sammons, Katherine E. Sarunyagate, Rosesarin Sawyer, Melissa A. Schneider, Elizabeth R. Scott, Katherine A. Seaman, Arin B. Seierstad, Heather A. Seymour, Carrie A. Shannon, Kelly K. Shao, Qing Shelksohn, Stephanie E. Shen, Lili Shrestha, Abhishek Shrestha, Sabina Smith, Breann M. Smith, Judith L. Smolek, Shalane C. Sneed, Nicholas J. Spear, Allison D. Spence, Kassandra Spitz, Donald L. Starkey, Pamela L. Starkey, Susan Stasheff, Eleonore T. Stevens, Melvin R., Jr. Storch, Joseph B. Strater, Rian L. Svendsen, Steven E. Takahashi, Yoko Tang, Hung Wan Taylor, Bryan R. Taylor, Windy M. Tchernova, Svetlana Tediayanto, Tediayanto Thackrey, Carrie L. Thompson, Julius S. Tiakamamba, Thomas M. Tong, Shubo Trinh, Dao N. Truong, Dianna Tschetter, Wesley J., Jr. Tsuyama, Kayo Ulziibayar, Maitsetseg Uysal, Arif Van Zant, Christian G. Van Dien T. Vaselinga, Oksana Vohs, Jason Vonburg, Marty S. Walsh, Marc J. Walton, Jennifer R. Ward, Amanda D. Warriner, Lisa M. Watanabe, Ai Wedeg, John M. Wedemier, Jason M. West, Angela B. Whang, Soonhee Whitlock, Kristine C. Williams, Arthur J. Winbush, Sarah A. Winfrey, Joy A. Wise, Mark A. Wong, Hin Nee Wong, Jackie Wu, Jufang Yamaguchi, Keiko Yang, Jin Young Yongmunchai, Kitchai	Yoon, Dae-Hyun Yoshino, Takashi Young, Sarah M. Zehr, Scott D. Zhang, Wen-Liang	<b>Chatsworth</b> Gerdes, Deborah A.	<b>Chenoa</b> Butler, Daniel A.	<b>Chicago</b> Amo, David S. Halton, Jessica A. Migawa, Mandy M. Ward, Shola S.	<b>Chillicothe</b> Dubois, Christopher M.	<b>Cissna Park</b> Eisenmann, Derric R. Hoffman, Jenny M. Rinkenberger, Melissa A. Walder, Nick L. Wilkening, Brandon M.	<b>Coal City</b> Gaba, Kelly A.	<b>Crystal Lake</b> Orcutt, Michael A.	<b>Danville</b> Crawley, Krista L. Frale, Mark E. Myers, Joshua A.	<b>Decatur</b> Owen, John M. Strahle, Rebecca L.	<b>Deerfield</b> Schikman, Gary D.	<b>Deland</b> Fisher, Alicia J. Michael, Marissa E.	<b>Downers Grove</b> Sontaratta, Michelle	<b>Effingham</b> Grunloh, Tina K. Henkelman, Kristie M. Kortte, Natalie J. Ring, Blake T. Wear, Trevor L.	<b>Elgin</b> Eatinger, Paul B.	<b>Elk Grove</b> Harker, Lori	<b>Evergreen Park</b> McDonough, Thomas M.	<b>Fairbury</b> Bittner, Heather L. Dotterer, Clint A. Kelson, Nathan S.	<b>Fairmount</b> Ambler, Steven B.	<b>Farmer City</b> Brown, Jason A. Coleman, Lindsay M. Coleman, Tisha M. Hardin, Benjamin C. Maxwell, Darcy L. Reisner, Grace N.	<b>Fisher</b> Aiello, Nichole C. Ballmes, Stacey L. Benson, Staci L. Coulter, Seth A. Osborn, Corrie M. Swartzentruber, Andrew J. Unzicker, Jason E. Zehr, Tiffany A.	<b>Fithian</b> Haynes, Clark O. Wagers, Jeffrey A.	<b>Foosland</b> Little, Andrew J.	<b>Forrest</b> Baysinger, James E. Schneider, Matthew J.	<b>Frankfort</b> Saldivar, Tammy	<b>Freeburg</b> Schildknecht, Rebecca L.	<b>Freeport</b> Martin, Donald J. Oppold, Karen E.	<b>Gibson City</b> Kieser, Karla J. Lage, Dana L. Leffler, Nikki S. Lynch, Gerald E., Jr. Rankin, Pamela D. Sanderson, Marni M. Thorp, Kelly R. Zilligen, Jeanne M.	<b>Gifford</b> Carlson, Derrick A. McFadden, Craig A.	<b>Glasford</b> Bialeschki, Charlotte L.	<b>Glenview</b> Benavides, Bryan P.	<b>Godfrey</b> Towey, James B.	<b>Grant Park</b> Termuende, Heidi R.	<b>Hammond</b> Hinds, Debra E.	<b>Hanover Park</b> Reitz, Jack D.	<b>Henning</b> Elder, Lisa L.	<b>Heyworth</b> Laskowski, Jeffrey L.	<b>Homer</b> Anderson, Cora R. Baird, Shauna K. Eagles, Jerry L. Mohr, Axel C. Taylor, Sara J. Vetter, Kate K.	<b>Hoopeston</b> Obenland, Tanya R.	<b>Itasca</b> Kessler, Daniel J.	<b>Jacksonville</b> Armstrong, Katie J.	<b>Kankakee</b> Cordes, Sarah E. Denault, Amy M. Nicholson, Jean D.	<b>Kansas</b> Grafton, Megan K.	<b>Kempton</b> Martinez, Christine	<b>La Salle</b> Hawkins, Jennifer L.	<b>Lake Zurich</b> Juneau, Christina N.	<b>LeRoy</b> Basalay, Jesse J. Belcher, Cathy S. Edgington, Wendy Moreland, Steven C., Jr. Trenkle, Mindi J.	<b>Libertyville</b> Semenchuk, Peter A.	<b>Lincoln</b>	Maas, Kami L.	<b>Loda</b> Bramlett, Randy W. Caspers, David E.	<b>Ludlow</b> Dison, Tondia R. Nuku, Al E. Streff, Chad R.	<b>Mahomet</b> Avery, Chadwick J. Burner, Kate Claybaugh, Lori B. Cook, Gerrie D. Davis, Trevor M. Dempsey, Carole M. Durdle, Kelli S. Easter, Holly A. Ehmann, Kathryn L. Esslinger, Stephanie A. Franklin, Abigail L. Grammer, Kimberly A. Halfar, Matt A. Herrera, Holly N. Howard, Nathan A. Jessup, Joshua R. Katrein, Brandi L. Killion, Kara E. Koeberlein, Laura R. Lake, Scott D. Lohmeyer, Jason C. Meachum, William H. Olson, Carol S. Pengo, Eriola Pico, Amy R. Pruitt, Anita L. Van Antwerp, Jason M. Ward, Daniel W. Weir, Steven M. Zachary, James B.	<b>Mansfield</b> Bagby, Tim M. Cox, Cybil L. Goode, Robert M. Maxwell, Katey M. Meyer, William D. Mitchell, Stacy C. Neef, Angela N. Winemiller, Blake D.	<b>Marshall</b> Mott, Daniel W.	<b>Martinsville</b> Sweet, Pandra J.	<b>Mason City</b> Hendrix, Scott	<b>Mattoon</b> Cooley, Dustin W.	<b>McHenry</b> Racanelli, Vito A.	<b>Melvin</b> Ehmen, Duane L.	<b>Milford</b> Davis, Barbara F.	<b>Milmine</b> Abbott, Bree A.	<b>Momence</b> Luedtke, Danielle L.	<b>Monticello</b> Baker, Kerri Berbaum, Kathleen S. Foltz, Jean A. Foster, Emily K. Harrington, James C. Nolan, Lindsay M. Osborne, Charlie H. Shefka, Denise L. Shefka, Theressanne B. Slabe, Vincent A. Sprinkle, Janet Walsh, Nicholas T. Winburn, Matthew R. Nelson, Teddie L. Okler, Michael L. Pagitt, David L. Patel, Mayur C. Phelps, Dorothea F.	<b>New Lenox</b> Pepper, Jenny M.	<b>Newton</b> Yager, Michael K.	<b>Northbrook</b> Dreyer, Jonathan S. Lee, Yoo Jin	<b>Oakland</b> Houk, Elisha B.	<b>Ogden</b> Propst, Shauna K.	<b>Olney</b> Raymond, Kelly L.	<b>Onarga</b> Wagner, Kristy M.	<b>Ottawa</b> Grunstad, Amanda L.	<b>Palatine</b> Lasiewicz, Colleen M.	<b>Paxton</b> Adams, Larry T. Belt, Tanya L. Bendele, Adam P. Ingold, Jeff W. Marshall, Heather L. Short, Michele A. Welch, Gregory L. Wells, Donald J. Wesslund, Neil A. Witthoft, Cameron G.	<b>Peoria</b> Ackerman, Rachel R. Gay, James C.	<b>Peru</b> Kaufmann, Tara N.	<b>Pesotum</b> Bretzlaff, Katie S. Cummings, Tracie M. Levingston, Sarah B.	<b>Philo</b> Bollinger, Becky D. Livengood, Jacob A. Miller, Jamie L.	<b>Piper City</b> Mogged, Judy	<b>Pontiac</b> Carpenter, Tara J. Robbins, Holly A.	<b>Port Byron</b> Newburg, Sheli M.	<b>Potomac</b> Hawker, Garry G.	<b>Quincy</b> Tofall, Holly L.	<b>Rantoul</b> Adams, Angela K. Billingslea, Brady E. Boyd, Barbara J. Boyer, Christopher M. Collins, David E. Crom, Marsha M. Deamicis, Janice L. Demos, James C. Dillon, Colie F. Freeman, Denise J. Goodell, Chad M. Gossett, Ryan N. Lapine, Daniel L. Meeks, Christina M. Nelson, Teddie L. Okler, Michael L. Pagitt, David L. Patel, Mayur C. Phelps, Dorothea F.	<b>Smith, Tina M.</b> Wilson, Brandy L. Wilson, Chrystal A.	<b>River Forest</b> Waco, Christopher F.	<b>Robinson</b> Sparks, Angelia J.	<b>Royal</b> Franzen, Julie A.	<b>Sadorus</b> Reifsteck, Jamie N. Reifsteck, Jon P.	<b>Savoy</b> Chinn, Patrick A. Dempsey, Rachel L. Huang, Gui-Lin Jourdes, Caroline M. Liby, Jonathan A. Ogbozor, Christy A. Shao, Yiqi Surber, Susan E.	<b>Sidney</b> Barton, Ingra Hettinger, Michael W. Wilsey, Chad M.	<b>Skokie</b> Yow, Esther	<b>Springfield</b> Boswell, Jeanie K. Seifert, Teniel L.	<b>St. Joseph</b> Alcorn, Darci L. Alley, Philip C. Coles, Mindy L. Deweese, Tracy L. Dorsey, John R. Duitsman, Kelly R. Dunker, Courtney L. Edwards, Jennifer M. Frieden, Paul E. Holman, Lacey R. Lasater, Neil E. Miller, Amanda N. Miller, Wesley J. Moshier, Rebecca E. Rhoads, Sarah L. Ring, Jodie L. Scharlau, Scott W. Smalling, Michelle L. Storm, Brooke N. Wallace, Denise E. Wilk, Andrew M.	<b>Stelle</b> Fisher, Eric A.	<b>Strawn</b> Mueller, John W.	<b>Streator</b> Schmitz, Krista M.	<b>Sycamore</b> Lane, Katie M.	<b>Teutopolis</b> Esker, Matthew W.	<b>Thomasboro</b> Oesterreich, Sompit J. Vipond, Jessica D.	<b>Tolono</b> Anderson, Jeffrey G. Bachert, Robin L. Downen, Michael G. Harden, Nathan D. Jones, Carrie L. Leclaire, Aimee C. Livengood, Jennifer S. Maloy, Erin K. Pilotte, Scott J. Stewart, Katie L. Strack, Amanda Y. Turner, Tara R. Van Note, Jennifer L.	<b>Benner, Tricia M.</b> Hackett, Maureen A. Hall, Harold W., Jr. Hall, Stephanie G. Kincaid, Kristophe S. Stitcher, Allison H.	<b>Urbana</b> Aggarwal, Shweta Allen, Susan L. Anderson, Brian C. Archer, Gregg D. Bai, Yunwen Balabuszko, Rachel Bardier, Jean P. Bates, Rebecca S. Belcher, Kristin H. Berg, Ryan C. Boles, James L. Bu, Ning Bui, Anne T. Burnett, Dawn D. Byun, Sang Yoon Cai, Wei Cambraia, Maria Do Socorro Catron, Bethany L. Cheng, Yuan-Ling Childress, Amanda J. Cimino, David J. Coladipietro, Carla R. Colombe, Andrew J. Dairanieh, Cima I. Davis, Marjorie L. Dicke, Jeffrey N. Doebel, Karrie M. Doebel, William R. Donahue, Patricia A. Douglas, Cory E. Drozd, Craig R. Ducey, Iris L. Duncan, Susan B. Durbin, Shawn P. Ebert, Louis A. Evans, Christopher Follmer, Bradford L. Gilbert, Kenisha Gollings, James R., Jr. Gonzalez, Carolina Grassman, Thomas Grosul, Pavel Guan, Liping Gunn, Amanda N. Hartman, James A. Hasimi, Riza Hewkin, Andrew J. Hogue, Lakeisha M. Huart, Victoria S. Hyde, Stacia M. Jacobson, Heather M. Jang, In-Ji Johannessen, Jennifer L. Johnston, Barbara J. Kala, Vikas Kalbarczyk, Dobriana Kammin, Brenda K. Kelly, Jonathan P. Kesar, Ambika Kiley, Patrick Kim, Minhye Kim, Yong-Bin Kim, Yoon-Kyung Kiselev, Elena Klein, Young Nan Kuntz, Erica A. Kwon, Hyun-Jee Lassiva-Moulin, Marie-Pierre Laurent, Kathleen K. Lawson, Marcus A. Layton, Orion T. Le, Ngoc-Nhung T. Lee, Seok Lee, Tae Rim Littlejohn, Kari A. Liu, Xiao-Lin Long, Jason C. Machula, Michael J. Martin, Audra E. Martin, Kelli R. Massey, Binoda Massey, Jason E. Masters, Cynthia M. Maury, Bryan A. Mayer, Henry K. McCarty, Linda S. McMullen, Justin R. Mills, Shaun D. Mogilevsky, Margarita Moore, Dale J. Mukhopadhyay, Pamela	<b>Onyeaghalala, George</b> Owen, Adam N. Parkinson, Clare M. Perry, Melia A. Peters, Charles L. Plutshack, John P., Jr. Potts, Laura J. Ratnam, Sunali Reese, Lola J. Rinehart, Nicholas W. Rinkenberger, Jarod M. Rivera, Adeliz Roark, Stephanie E. Rosen, Mary K. Ross, Lucas C. Ross, Ying W. Samborsky, Amy J. Seabaugh, Todd A. Sharp, Sunday W. Shen, Shuiyung Skidmore, Michael K., Jr. Smay, Melissa R. Smith, Kenneth M. Soetono, Yudhistiro Sun, Qingyuan Takushi, Natsuko Tatko, Brett M. Tatsuta, Aya Teel, Jerry D. Theis, Robert Thompson, Victor R. Tseng, Kuang-Wai Tully, Ann M. Valdivia, Stacie M. Wang, Guiyun Wang, Hui Wang, Lin Wichmanowski, Steven T. Wijeratne, Asela S. Williams, Angela S. Wilson, Tanya J. Wong, Yiu Chung Wu, Qian Xiao, Hua Yamashiro, Arisa Zhang, Boyan	<b>Van Orin</b> Barlow, Kevin N.	<b>Villa Grove</b> Burgener, Stephen T. Culler, David D. Darr, Misty M. Dowler, Aubrey D. Gaston, Stephanie J. Johnson, Nicole M. Kuetemeyer, Christopher E.	<b>Washington</b> Bruer, Jay P.	<b>Weldon</b> Pedigo, Isaac N.	<b>Westchester</b> Komos, Matthew M. Presta, Angela T.	<b>Westmount</b> Rychetsky, Jillian F.	<b>White Heath</b> Blacker, Anthony S. Hamilton, Andrea E. Hardimon, Beth J. Motsegod, George N.	<b>Woodridge</b> Kim, Kenneth	<b>Woodstock</b> Steedman, Angela S.	<b>Wyoming</b> Colgan, Andrew	<b>Out-of-State</b>	<b>Chesterfield, MO</b> Oliviera, Fernanda C.	<b>Oak Ridge, TN</b> Juras, Randall
---------------------------------------	---	---	---	---	------------------------------------	---	--	---	------------------------------------	---	---	--	---------------------------------------	---	--	--	-----------------------------------	----------------------------------	---	---	---------------------------------------	--	---	--	--------------------------------------	--	-------------------------------------	---	--	---	---	---	--	-----------------------------------	--	-----------------------------------	---------------------------------------	----------------------------------	--	--	--	-------------------------------------	--	--	------------------------------------	---------------------------------------	---	--	---	--	----------------	---------------	--	---	---	---	------------------------------------	---	-------------------------------------	-------------------------------------	--------------------------------------	----------------------------------	-------------------------------------	-----------------------------------	--	---	--------------------------------------	------------------------------------	--	-----------------------------------	-----------------------------------	-----------------------------------	------------------------------------	--------------------------------------	--	--	---	----------------------------------	--	--	-----------------------------------	---	--	------------------------------------	-----------------------------------	--	---	---	---------------------------------------	-----------------------------------	--	---	--	------------------------------	--	--	----------------------------------	-----------------------------------	---------------------------------------	-----------------------------------	--	---	--	--	---	---	-------------------------------------	---	------------------------------------	-----------------------------------	--	---	--	----------------------------------	---	----------------------------------	---------------------	--	--

# Parkland College's

# 1<sup>st</sup> annual

# Orientation Festival



"Circus Boy" and an admirer pause for a moment in the fountain area.



(Above) Pres. Zelema Harris talks with Tom McDonnell, WPCD news director, in the fountain area during the S.O.A.R. festival.



Hey- how do you do that? Unicyclist pedals in the Student Center.



Carol Steinman, Dean of Students, is interviewed by Chad Bryant.

## Not in Shape for Today's Job Opportunities?



If your education hasn't prepared you for today's job opportunities...check out Robert Morris College. We're plugged in to the needs of Chicago Business!

Choose from Day, Evening or WEEKEND Classes, and earn a Bachelor of Business Administration Degree, with a concentration in:

- ACCOUNTING • MANAGEMENT • SPORTS MANAGEMENT
- HEALTHCARE MANAGEMENT • COMPUTER NETWORK SYSTEMS
- SMALL BUSINESS MANAGEMENT

Transfer Scholarships (up to \$4,800) Available for Qualified Students

SPRINGFIELD CAMPUS • 3101 Montvale Drive • Springfield, IL 62704 • (217) 793-2500

CHICAGO CAMPUS  
180 N. LaSalle Street  
Chicago, IL 60601  
(312) 836-4608

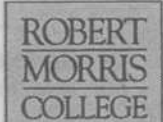

ORLAND PARK CAMPUS  
43 Orland Square  
Orland Park, IL 60462  
(708) 226-3806

SCHOOL OF BUSINESS  
ADMINISTRATION

www.rmcl.edu

Founded 1913

## Round-up a great career opportunity!! NEW STORE OPENING

Texas Road House is looking to round-up some great employees!!

### NEW STORE OPENING!

All Positions Available

- Why its great for all students?
- No lunch shifts during week
  - Close early on school nights 10-10:30
  - Great pay
  - Fun Management - Like you have ever seen before
  - No term paper required

Apply in person 11-6 Monday-Saturday  
204 North Country Fair Drive  
Champaign, IL 61821  
Next to Custom Cuts  
Equal Opportunity Employer



# P

rospectus

Come see us in Room X-155

Prospectus is now hiring:  
Staff Writers  
Photography

<http://www.parkland.cc.il.us/prospectus/>

**CLASSIFIEDS**

**ROOMMATE NEEDED**  
to share apartment in  
Thomasboro: very reason-  
able rent \$157.50 No Pets  
Please Call 643-7127.

**BRYA INSURANCE**  
Pekin Auto Insurance  
Rates by phone 355-5555  
First time buyers? No Problem  
Monthly rates by phone in Coun-  
try Fair Firestone.

**FOR SALE**  
Brother Word Processor, comes  
equipt with 3.5 disk drive and  
monitor. like new, will sell for  
cheap! For more information call  
in the evening at 351-7851.

**FOOD SERVICE WORKERS**  
Carle Foundation Hospital is  
looking for reliable candidates  
with excellent customer service  
skills to work in the Food Ser-  
vice Department. Opportunities  
are available for part time food  
service workers in the tray line  
and cafeteria on day and  
evening shifts. Previous food  
service experience is strongly  
preferred. Carle offers competi-  
tive wages and opportunities for  
advancement. If interested,  
please apply to CARLE FOUN-  
DATION HOSPITAL, Human  
Resources Operations, 611  
West Park Street, Urbana, Illi-  
nois 61801, 383-3066. EOE

**COOK**  
The Windsor of Savoy is seek-  
ing a part-time cook to work 2-3  
shifts a week. The available  
hours are 11:30 a.m. - 8:00 p.m.  
Monday through Saturday and  
8:00 a.m. - 4:30 p.m. Sunday.  
The Windsor of Savoy is a 150-  
unit retirement community offer-  
ing elegant dining in our fine  
restaurant for residents and their  
guests. Food preparation and  
presentation skills are required  
and previous restaurant experi-  
ence is preferred. If interested,  
please submit application to:  
The Windsor of Savoy, 401 Bur-  
wash, Savoy, Illinois 61874.  
351-1437. EOE

**COOK ASSISTANT**  
The Windsor of Savoy, a luxury  
retirement center, has part-time  
positions available as cook as-  
sistants. Hours are available on  
all shifts. Duties include ware  
washing, general cleanup and  
some kitchen preparation. If in-  
terested, please complete an  
application at the Windsor of  
Savoy, 401 Burwash, Savoy, Illi-  
nois or call 351-1437 for further  
information. EOE.

**CHILD CARE TEACHER**  
The Caring Place, a child care  
facility associated with Carle  
Foundation, is now accepting  
applications for part time, full  
time and substitute Head Teach-  
ers. Qualified candidates must  
posses a minimum of 2 years of  
college with 6 hours in Child De-  
velopment or Early Childhood  
Education preferred.  
The Caring Place offers competi-  
tive salary and an excellent  
comprehensive benefit package.  
If you are interested in working  
in a rewarding and caring at-  
mosphere for both teachers and  
children, please apply in person  
or send a resume to: THE CAR-  
ING PLACE 809 West Park Ur-  
bana, Illinois 61801 383-3277.  
EOE

**COUNTRY FAIR  
APARTMENTS**

**MONEY SAVING RATES HEAT,  
WATER, GAS,  
SATELLITE TV, REFUSE,  
AND SEWAGE PAID**

- Large 1 & 2 Bedroom
- Furnished or Unfurnished
- Frost-free GE refrigerator
- GE electric range w/ self-clean oven
- Lots of spacious closets
- Hassle-free laundry each bldg.
- 24-hour, on-site,  
management/maintenance service
- Pool, BBQ, tennis, basketball, and  
playgrounds
- Free lighted parking
- Walk to shopping, restaurants, and  
theater
- On MTD bus line
- Flexible lease terms
- One small pet welcome with deposit.

359-3713 • 2106 W. White, C

Weekdays 9-5:30, Saturday 9-12  
No appointment necessary  
to view model apartment

**Is Your Printer  
COMPATIBLE?**



From color printing to desktop  
publishing, Insty-Prints does it all.

**INSTY-PRINTS** 1001 N. Mattis  
Champaign, IL  
356-6166

**She's a gang  
leader**



with a goal.

**LESS CRIME IS  
NO ACCIDENT**

It takes you — and programs that work!

Call 1-800-WE PREVENT,  
and we'll send you a free booklet  
on how you can support programs  
in your community that keep kids  
away from crime and crime away  
from kids.

**1-800-WE PREVENT**  
www.weprevent.org



**We're  
BAAAAACK!**

**WPCD**

is back on the air again.

- Rock by day -
- Urban at night -
- Local sports on Friday nights -
- Eclectic on weekends -



Move your dial to the left!

The Club Hispano-Americano will hold two meetings in  
order to organize, plan meeting times and activities and  
elect officers. The meetings will be held under the li-  
brary stairs Wednesday, September 9 from 1 to 2p.m.  
and Thursday, September 10 from 12 to 1p.m. Everyone  
interested in the Spanish Language and hispanic culture  
is invited to join and help us get organized for the  
year. If you have any questions or need more informa-  
tion, please call Prof. Nash @ 351-2525, office C221.

**Pregnant?**  
**We're here to help!**  
We offer free pregnancy tests, counseling, information  
and caring support for as long as you need us.  
Drop in or call us at  
(217) 351-7744 or 1-800-550-4900  
**free, nonjudgmental, and confidential!**  
Hours: Mon. - Sat. 10 a.m. - 1 p.m.  
110 1/2 N. Neil, Champaign  
*Get the Facts before you choose!*

**LOOKING FOR PART-TIME  
FLEXIBLE EMPLOYMENT?...  
...WE HAVE THE ANSWER FOR YOU!**

WE HAVE MORNING, EVENING AND  
WEEKEND WORK AT A MANUFACTURER IN  
PAXTON, IL  
Possible arrangements for transportation  
or reimbursement for mileage can be made  
**\$7.00/HOUR**  
**\$100.00 SIGNING BONUS (given after 160 hours worked)**  
**CALL TODAY AND START WORK SOON! 379-3826**

**Norrell** Staffing Services - Temporary Help  
Strategic Workforce Management 701 Devonshire Dr. Champaign

*Come in and pick up your application*

**We are now hiring for  
the following positions:**

**Photographer  
Staff Writers  
Circulation  
On-line Editor**

**ILLINI  
ADULT  
VIDEO  
ENTERTAINMENT  
ARCADE  
CENTER**

- Largest selection of  
Adult videos, Magazines,  
Rubber goods in  
Downstate Illinois
- Sale Tapes: \$5.95-\$9.95
- Movies on interactive  
CD-ROM
- Private viewing rooms  
with remote
- Buy, sell, trade  
magazines & videos
- New releases daily

www.afterhours-connection.net/illini/illinivideo.htm

**33 E. SPRINGFIELD CHAMPAIGN 359-8529**

Downstate Illinois Oldest, Friendliest Adult Video Store  
Handicap Accessible **NO COVER CHARGE!**

**SEPTEMBER 1998**

**WEDNESDAY, SEPTEMBER 2**

6:00 p.m. **SPRING CONCERT OF TRADITIONAL JAZZ, 1998**  
State Street Strutters; Parkland Big Band

8:00 p.m. **UPON REFLECTION: ETHNICITY AND RACE, TETSUDEN KASHIMA**  
The Relocation of Japanese and Japanese American citizens during World War II

8:30 p.m. **UPON REFLECTION: ETHNICITY AND RACE, ELLIS COSE**  
Author of *Color Blind* explores possibility of race neutral society

9:00 p.m. **AUTHOR, AUTHOR LEADERSHIP BY DESIGN:**  
Strengthening Integrity in Higher Education  
E. Grady Bogue, Professor, Department of Education Leadership, University of Tennessee

**FRIDAY, SEPTEMBER 4**

1:00 p.m. - 3:00 p.m. **CROSSROADS CAFE**  
English as a second language pro-  
gram. Lost and Found; Time is  
money; Fish Out of Water; Family Matters

**SATURDAY, SEPTEMBER 5**

8:00 p.m. - Midnight **CLASSIC ARTS SHOWCASE**

**SUNDAY, SEPTEMBER 6**

10:00 a.m.-6 p.m. **CLASSIC ARTS SHOWCASE**

6:00 p.m. **PARKLAND CHALLENGE**  
High School Quiz Bowl  
Blue Ridge Vs GCMS  
Unity Vs Blue Ridge

6:30 p.m. **PARKLAND REPORT:**

7:00 p.m.

**THE PARKLAND CHANNEL**  
Time Warner Cable of C-U, Channel 9  
Heartland Wireless Cable, Channel 50

**STATE OF THE COLLEGE**  
Host Tom McDonnell, WPCD News Director,  
talks with Parkland President Zelema Harris  
**FOR ARTS SAKE**  
Cutting through Tradition: Art Quilts by  
Deborah Fell, Judy Husband, and Mary  
McDonald. Denise Seif, Parkland Art Gallery  
Director, talks with the artists about their work  
recently on display in the Gallery.

7:30 p.m. **SPRING CONCERT OF TRADITIONAL JAZZ, 1998**  
State Street Strutters  
Parkland Big Band

8:00 p.m.

**TUESDAY, SEPTEMBER 8**

6:00 p.m. **PRISMA, ENGLISH**  
A reliable Half-day Elementary School;  
Centre For Art and Media Technology

6:30 p.m. **PRISMA, GERMAN**

7:00 p.m. **PRISMA, SPANISH**

7:30 p.m. **PRISMA, FRENCH**

8:00 p.m. **THE GERMAN SCENE, ENGLISH**  
Saxony-Anhalt Draws Foreign Investors;  
Centro in Oberhausen Symbolizes Radical  
Change in Ruhr; Research on Bavaria's  
Zugspitze; Die Prinzen, Germany's Princes of  
Pop; Konrad Adenauer Foundation Study  
Tours; State-of-the-Art Recycling Transforms  
Old Cars; German Medical Technology in  
Russia; Monchengladbach, Textile and  
Clothing

8:30 p.m. **GERMAN SCENE, GERMAN**

9:00 p.m. **GERMANY LIVE, TRIER**  
Germany's oldest city. A city of Romans, of  
wine, and of churches. In German.

# SPORTS

THE PARKLAND PROSPECTUS

WEDNESDAY, SEPTEMBER 2, 1998

C O B R A



## Men's baseball finding sweet spot

By: JOEL OSINGA  
PROSPECTUS SPORTS WRITER

The Cobra baseball team has been gearing up since August 21st for the fall season which is only a short time away.

The season began with try-outs and intersquad play, allowing the coaching staff to catch their first glimpse of the walk-ons and find out how far along the other players have advanced their game.

The team started with 56 players but was cut Wednesday (Aug. 26) to 35. The coaching staff will view the

players for a second time before cutting the team to a squad of 28 around mid-October. According to Rod Lovett, nine-year head coach and 1998 Collegiate Conference of Central Illinois Coach of the Year, "The hardest part for the coaching staff is seeing the desire of players that are willing to try out and then having to narrow the team down to compete as a competitive collegiate team."

The players also have an adjustment to make as many high school standouts are forced to accept new roles and become more developed team players.

The goal for this year is to



show more consistency in overall team play—something last year's team was lacking. "In all my years coaching," said Lovett, "last year was probably the most disappointing. There was so much talent that was available to us. We would have guys go out there and play great one game, but then the next game they wouldn't do so well." This year's focus will be to change that.

This season's team has a good mix of players who are already showing great potential. Jay Bruer stabilizes the

outfielder situation as Steve Butcher, Kylan Stuck, and Scott Dreyer pitch, leading by example both on the mound and off.

With the loss of two key pitchers, Justin Crowell (Ball State) and Blake Winemiller (Eastern), the coaching staff is looking for new players to impact the team.

Jarod Gutsha (3B, Aurora West), Dave Garcia (C, Putnam Co.), Eric Xidis (P/SS, Merrillville, IN), and Andrew Buche (OF, Lafayette, IN) are all stepping up in their game

and acquiring roles left from those before them.

This fall they will play 20-24 games, making it a loose season as the team prepares for the hectic spring schedule of 56 games. The idea is to give everyone as much practice possible, while bringing the team together to play one game — the game last year's team couldn't seem to find.

The season looks promising as the coaches are finding players to fill the gaps and the players find their own sweet spots.



## Cobras in Action

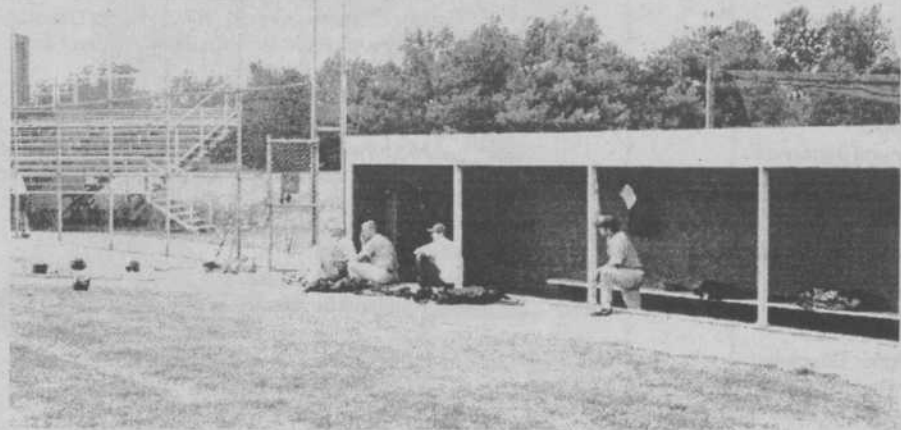

After spending all day at the library...



Wouldn't it be nice to come home to swim & relax at Melrose!

Our 25-meter heated indoor swimming pool is a great way to relax or exercise after a long day in class. Picture yourself here, enjoying the Melrose experience. With your private bedroom/bathroom suite and individual lease you'll be excited to come home to

*Melrose*  
APARTMENTS™

"The Community of Choice!"  
1601 N. Lincoln Ave. 278•0278  
www.melrose.com