

# Carpet bid draws criticism

BY DAVID F. JACKSON  
AND MARSHA WOODS  
FOR THE PROSPECTUS

The Parkland Board of Trustees last Wednesday accepted a bid from a local company for replacement of carpet, but the company may not be eligible to conduct business in Champaign County.

Ray Lantz, owner of Carpet Advantage, submitted a bid and was awarded a contract for \$58,996 for 5,000 yards of carpet, but according to State officials, his business is not in compliance with the law.

According to Lantz, he started Carpet Advantage on May 20. Bid requests for the carpet contract were sent to nine companies on May 12.

When the bids were opened on May 29 by Denny Elimon, director, Physical Plant,

three bids had been received. The bids were from Lantz's company, Carpet Advantage; Carpet Gallery, and C-U Flooring Specialists.

"The bid was pre-qualified and was the lowest, as specified," said Elimon.

"Mr. Elimon recommended a bidder who is not qualified, or Ray established his business while working for (Carpet Gallery)," said Carol Schumacher, co-owner of Carpet Gallery, Champaign.

Elimon said, "I think he started his company while working (at Carpet Gallery)."

Records in the Champaign County Clerk's office do not indicate that Lantz has filed an assumed name application for his business.

During an interview, Lantz agreed that he had not filed an assumed name application with the County Clerk's office.

Under Illinois law, according to Kay Warkick, supervisor at the Illinois Business Hotline, "Any person conducting business in the state may not conduct business in the state unless the owner has filed an assumed name petition with the County Clerk's office in the county where the business is to be conducted unless they are operating the business under their own name."

Lantz had been employed at Carpet Gallery for several years as a commercial salesman before he quit his job on May 19, said Mrs. Schumacher. "It was 10 days before the bids were opened."

Lantz's duties at Carpet Gallery required him to prepare bids, and this, according to Mrs. Schumacher, allowed him to know what the Carpet Gallery bid was.

Lantz prepared the bid for Carpet Gallery this year, according to Mrs. Schumacher.

Before leaving Carpet Gallery, Lantz was asked if he was going to compete with Carpet Gallery, Mrs. Schumacher said. Lantz informed her that "he was going to begin work with a carpet pad distributor and would not compete with (Carpet Gallery)," she said.

During a recent telephone interview, Lantz denied telling anyone that he was going to work for a carpet pad distributor.

John Schumacher, co-owner of Carpet Gallery, and Leon Jeske, owner of C-U Flooring Specialists, Champaign, are saying that College administrators did not apply standards for awarding contracts fairly.

"We are anxious that the standards are applied fairly, to all, as required by a taxing body," said Mrs. Schumacher.

See CARPET on Page 4

## 633 make Spring Honors Roll — Pages 2 & 3

Non-profit Organization  
U.S. Postage Paid  
Champaign, IL  
Permit No. 268

Vol. 26 No. 1

Champaign, Illinois 61821-1899

Wednesday, June 24, 1992

# Prospectus

**Dr. Brotherson  
receives national  
award for  
Holocaust Education  
achievements  
... Page 4**

## Cobra pitchers chosen in ML baseball draft

BY MARSHA WOODS  
PROSPECTUS ASSISTANT EDITOR

Four Cobra freshman pitchers were chosen in the Major League Baseball Amateur Draft conducted June 1-3.

Juan Acevedo, a graduate of Dundee-Crown High School, was selected in the 14th round by the Colorado Rockies. The Rockies are an expansion team which will begin play next season.

Acevedo broke Parkland's school record of 70 strike-outs for the season set by Steve Ward in 1973. His record is 93 strike-outs in 65 innings. He was also named the Cobras' Most Valuable Pitcher and Freshman of the Year.

The right-handed pitcher had the lowest earned run average (1.92) of the team's starters and had a 6-2 record leading the team

in victories.

Fellow pitcher and draftee Jamie Sailors said Acevedo was happy to be picked by the Expansion Rockies because he felt there would be more opportunity to move up.

Acevedo signed with the Rockies and is now practicing with them in Oregon.

Right hander Mike Grzanich, of Lewistown High School, was selected in the 19th round by the Houston Astros. Grzanich was used as both a starter and a relief pitcher last season.

Grzanich, with one start and 10 relief appearances last season, finished with a 4-1 record with one save and a 2.95 ERA.

Grzanich has signed with the Astros and is currently in Kissim-

See BASEBALL on Page 3

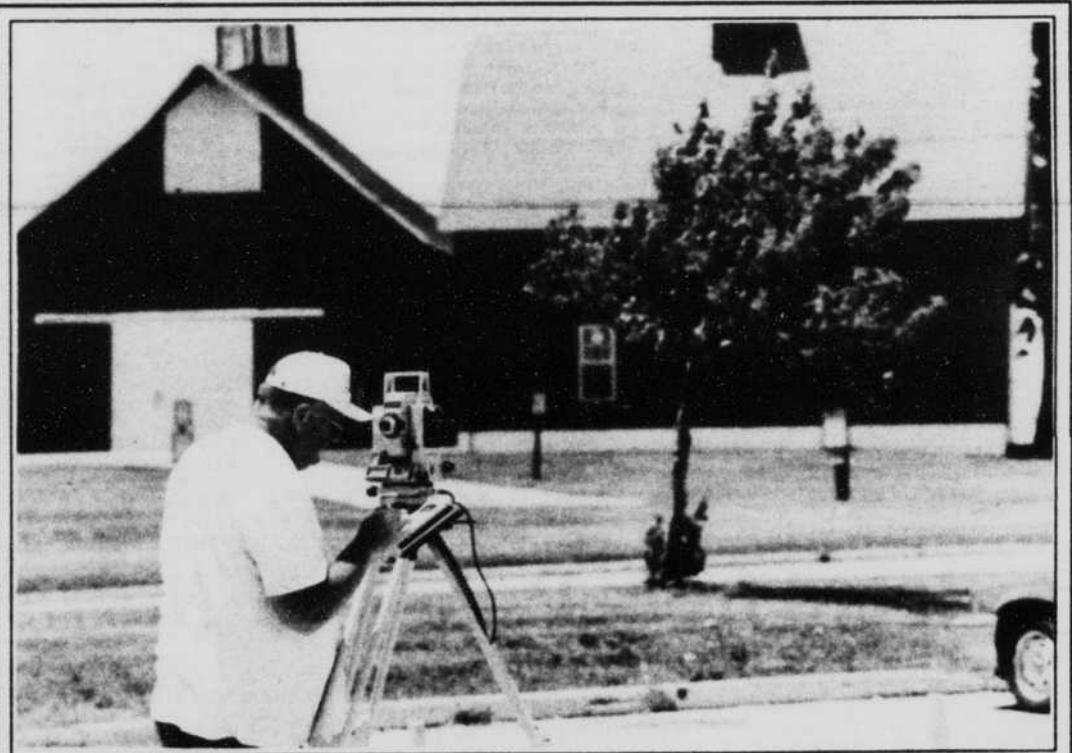

Surveyors are preparing their reports for the College in preparation of the construction start for the on-campus day-care center. Construction is expected to begin after Board

approval of the blueprints at the July Board meeting. The center is expected to be completed by January.

PROSPECTUS PHOTO BY DAVID F. JACKSON

## Proposal would require 13th grade reading

BY SUE PETTY  
PROSPECTUS STAFF WRITER

Preparing for a visit from the North Central Association, developing an assessment plan for all students, managing budget cuts, building a day care center, and putting a priority on personal safety are on Parkland's Summer and Fall agendas, Pres. Zelema Harris said recently.

She told Newswriting students that the North Central Association Commission on Institutions of Higher Education (CIHE) looks at all areas of instruction, implementation of the College's mission and purposes, academic programs, and students' achievement.

A committee studying students' ability to benefit has proposed that students have a 13th grade read-

ing level before enrolling in academic-level courses at Parkland, Harris said. However, Harris said Parkland will need to develop a stronger support system for students at different levels.

The committee's recommendations have not been finalized and have to go through many different reviews, she added.

Harris said the state budget that is in the legislature now will cost Parkland \$750,000, but the College will "try to maximize resources so we don't have to make any cuts."

Credit hours apportionment in Business and health courses took a "big hit," Harris said. Health courses cost more and are the ones that lost the most amount of funding, she said.

See HARRIS on Page 2

## Child Development Center budget, capacity are approved by Board

BY MARSHA WOODS  
PROSPECTUS ASSISTANT EDITOR

Parkland College Board of Trustees approved the proposed operational plan for the Child Development Center and its budget last Wednesday night.

The Center will be licensed to handle 56 spaces serving 80 to 100 children 2 to 5 years of age. Sixty percent will be children of staff members, and 20 percent children of community residents.

The Center will remain open all year, Monday through Thursday, 7:30 a.m. to 10 p.m., and Friday 7:30 a.m. to 5:30 p.m. It will close on days the College offices are

closed.

The staff will include a director, three head teachers, four associate teachers, five student workers, and one secretary office manager. These people will provide the children with a developmental curriculum.

The center will also provide an educational opportunity for many students from departments of the College.

From 1993-95, the Center's operating capacity will be based on an annual budget of \$202,290 for fiscal year 1993, which will allow the Center to work at 70 percent capacity.

For fiscal year 1993, the Center

will have a budget of \$229,210 and will operate at 85 percent capacity. By fiscal year 1995, the Center will have a budget of \$254,500 allowing operation at 100 percent capacity.

Kevin Northrup, Vice President, Fiscal Administration, reported as of May 31, 1992, 91 percent of the fiscal year '92 budget had been used. Only two funds have currently gone over budget.

The Board moved to accept bids for institutional paper supplies for fiscal year 1993, from Butler Paper Company, Peoria, for \$74,131.40; Decatur Paper Company, Decatur, for \$2,395.60, and from LaSalle

Continued on Page 2

# 333 students make Spring Honor Roll

Six hundred and thirty-three students at Parkland College have been named to the honors list for the Spring, 1992 semester, earning grade point averages of 3.5 or more (on a 4.0 scale) for twelve or more credit hours.

- ARCOLA, IL ANDERSON, MICHELE L. BARRIENTOS, MARIA R. BIGGS, DANIELA CHAVARRIA, GRACIELA CURRY, JOYCE A. ROBINSON, ELAINE M. MYERS, KELLY D.
- ATLANTA, IL LESMAN, STACI A.
- ATWOOD, IL DODDS, LAURA L. KNICLEY, DONNA J. MOSELEY, BRIDGETT N. NEWLIN, JILL M.
- RICHARDSON, JODIE M. SALYERS, RYAN K. SWARTZ, MARY A. TERRILL, CHIP N.
- BELLEVILLE, IL SCOTT, ANGELA M.
- BELLFLOWER, IL BROWN, AMY N.
- BELVIDERE, IL STEARNS, JENNIFER R.
- BEMENT, IL ELAMMA, CHRISTY A. GARRETT, HELEN M.
- BEEBE, IL GROTHE, LYN S.
- BERWYN, IL WILSON, SHELLY
- BICKNELL, IN LEHMAN, CHRISTOPHER R.
- BLOOMINGTON, IL COTNER, REBECCA G. DEVINE, GEORGE A. FISHER, KIMBERLY K. HENSLEY, CONNIE J. PETERSON, MARLA K.
- BROADLANDS, IL GERDES, JED A.
- BUCKLEY, IL PERKINSON, STACEY D. RUMSEY, TANYA L.
- CAMARGO, IL LOCK, KELLY J. MEYER, ANNA M.
- CERRIGO GORDO, IL CRUPE, ANDREA L. MILLER, TERESA R.
- CHAMPAIGN, IL AILEY, JENNIFER L. AIZENBERG, EDWARD E. ALCANTAR, MARIA G. ALEXANDER, KELLI S. ALLEN, AMY E.
- ANDERSON, CAROLINE K. AUDRIETH, ANTHONY L. BACHELLER, DAVID W. BAHL, IRINA BARNES, SALLY L.

- BECK, DANA H. BEEDIE, MANDY N. BEERS, ROBERT E. BENTZ, STEVEN R. BERGESON, TED P. BODAMER, MICHAEL J. BOJANCZYK, KIMBERLY D. BOLAN, PATTI A. BRISKIN, JACQUELINE C. BROWN, ANTOINETTE R. BRYA, LISA M.
- BUCKNER, CHARLES J. BURNS, BRIAN A. BYLE, DANALYN BYNUM, SHERRY L. CALLAHAN, ANN M. CARLSON, KIMBERLY A. CARNELL, KURTIS M. CARROLL, CHRISTIAN CARTER, JENNIFER C. CEBULSKI, JULIA A. CESARONE, BERNARD J. CHEN, CHIN-PYNG CHO, SUH N.
- CHU, CHUNG-HUI CLARK, KURTISS C. COATS, GEORGE Y. COMBES, KARINA K. COOK, MELANIE COYLE, CINDI K. CRAIG, ROBERT W. CRIST, THOMAS A. CURRY, JEFFREY S. CUTRIGHT, BONNIE S. DALTON, JUDY G. DAMICO, PETER DANIELS, JONATHAN P. DASH, CAMILLE L. DAVIS, AARON T. DAY, DAVID A. DAY, DEBORAH C. DONAHUE, PATRICIA E. DREW, JOHN H. JR. DUMOLUIN, JEROME T. EASTON, KIMBERLY A. EDWARDS, ALBERT E. EDWARDS, SUSAN A. EK, JONATHAN R. EWALD, AMY K. FABIAN, WILLIAM M. FEDER, ERIC P. FITTS, KATHLEEN A. FLOKY, JAMES H. (MILLER) FOLAMI, FLORENCE F. FRANCIS, PAMELA K. FREDERICKS, CHARLES E. FREEHILL, DAVID P. GARLAND, NATHAN L. GARRISON, TIMOTHY F. GERST, HEIDI J. GIERTZ, SEITH H. GILBERT, LUKE T. GIVENS, JULIE R. GLASGOW, JAMES A. GLASS, CHRISTINE M. GREENER, LEE J. GROVE, MELANIE E. GULER, DANA N. HADIJCHRISTOS, COSTANTINOS HAJAR, HOMAYOUN H. HAN, WON-SUN HARRISON, JULIENE A. HASANAIN, KAMRAN HAWLEY, PATRICK T. HAY, MARY E. HEATH, CHRISTIAN M.

- HESS, NEIL W. HIBBAR, TAMMY D. HILLER, AMANDA M. HITCHINGS, RYAN H. HOLLINGSHEAD, AMY J. HOOVER, DONALD L. HOUGHLAN, JOHNA L. HOUSENGA, JEFFREY A. HUANG, HUANG HUNT, TIMOTHY M. IMIG, JENNIFER C. JENKINS, ALLEN R. JOHNSON, SCOTT R. JONES, TERESA L. JUN, SHEONG S. KAMERER, GAYLE M. KAUFMAN, CHAD S. KELLEY, ELIZABETH B. KIRK, LORRIE E. KIRK, PAMELA C. KIRUBAKARAN, LATHA KOCHER, RODNEY L. KOUTSILOU, VASILIKI KRUTSINGER, DENNIS W. LAMANSKE, CHRISTOPHER W. LANGCASTER, E. CREEL LAND, LESLEY K. LANG, RICHARD J. LAUER, LINDA L. LEATHERS, DAVID G. LEE, CHING-WEN LEWIS, KAREN E. LIPINSKI, FLORENCE L. LIU, JUH-HWA LUDWIG, MONICA L. MA, MING MAIER, TONYA L. MALEK, SUZANNE M. MARTINEZ, JANET MATHIAS, ROBERT O. MATTHEWS, AMY MCCONAHA, LORI A. MCCUE, JOHN M. JR. MCMAMARA, SUSAN K. MELBY, BRENDA J. MEYER, SEAN D. MEYERS, JENNIFER L. MEYERS, KIMBERLY A. MINNEMAN, BETTY J. MITCHELL, TERESA E. MOELLER, MICHELLE Y. MOORE, EVA L. MOREAU, CATHERINE M. MOREAU, MICHAEL J. MORGAN, WILLIAM T. MOSAVI, MAHMOUD R. MOSTERT, SHERRY A. MULLEN, DONALD R. NAKASHIMA, FUKUKO NGUYEN, CUONG M. NICKEL, RICHARD C. NOLAN, MOIRA E. NORDWAHL, KELLI R. NOTARUS, MARK A. OAK, HELEN OTT, SANDRA M. PALAKAR, ANJALI J. PAPRZYCKI, MATTHEW E. PARENT, LINDA K. PARKHURST, ALLAN M. PATRICK, CATHERINE M. PATTERSON, SHAWN PEASE, BARBARA J. PENNOCK, DIANA L. PEPPERS, ANDRIAN D. PERRY, DAVID L. JR.

- PETTY, SUSAN B. PEYTON, MARK R. PHAM, PHUC V. POWELL, CRYSTAL R. POWELL, JOANNA L. PRAHL, JENNIFER R. PRATT, MICHAEL J. QUICK, PATRICK J. RAMAKRISHNAN, JAISHREE RATLIFF, CHRISTINA A. RAY, PATRICIA A. REBMANN, ZELLA RICKE, KAREN S. RICEY, KIRSTEN E. RIDLEY, JOHN W. RIDLEY, LISA K. RISING, ROBERT B. ROBINSON, DEBRA A. ROSSITER, TAMARA S. SATTERTHWAIT, AMY K. SCHERER, KATHLEEN A. SCHIFERL, JAMES M. SCHMITT, WYNN E. SCHREIER, JANINE M. SCROGUM, KAREN L. SHADRON, DAWN M. SHERIDAN, SUSAN E. SHONKWILER, PENNY R. SIEDENTOP, JULIE A. SILVA, ALEXANDRE C. SMITH, CYNTHIA A. SMITH, NORMA J. SPAULDING, VICTORIA A. STEPHENSON, GEORGE W. STROHECKER, TINA M. SUNTARELEKTKUL, KAMALA SUTTON, TANYA A. SWINFORD, GARY D. TOMES, WILLIAM E. TRAN, JULIANNE P. TROUTMAN, CHRISTINE A. TROVILLION, VALORIE F. TROYER, GAYLE L. UNANDER, EILEEN E. URBANEK, KATHERINE M. VALENTINE, TRACY D. VAN DRUNEN, MICHELLE L. WAGNER, BARRE A. WESTENHAWER, TERESA F. WHEAT, GABRIELLA WHEELER, CHARLA R. WHITESIDE, JASEN A. WILKINSON, HEATHER D. WILSON, WENDY A. WITTMAYER, SARAH J. WOLGENUTH, DAVID B. WU, WEI YAMAGAMI, AJ YOSHIMURA, TOMOKO YOUNG, BONNIE J. YOUNG, PETER A. YUEN, YI-MAN ZELLER, ERIC C. ZETCHER, KIMBERLY K.

- CHARLESTON, IL STEWART, MARTY K.
- CHATSWORTH, IL GREEN, REBECCA L. NEUMAN, SUSAN K. WORTHINGTON, MAUREEN A.
- CHICAGO, IL ROBERTS, KIMBERLY A. CISSNA, PARK, IL DRAPER, KIMBERLY K.
- CLINTON, IL RIDDLE, REBECCA S. UNDERWOOD, MARTINA J.
- COLFAX, IL DUZAN, JASON L.
- CROPSEY, IL CUNNINGHAM, DEBRA D.
- DANVILLE, IL EDWARDS, CHERYL R. HONGLADAROMP, JEERUNNA STEAT, ALISON M.
- DECATUR, IL JACKSON, DENNIS M. JOHNSON, RICHARD A.
- DELAND, IL STOPPOTTE, DAVID H.
- DEWEY, IL SENTMAN, JANICE L. SHEPPARD, DOUGLAS A.
- ELMHURST, IL KOH, EUNMI
- EUREKA, IL LUDWIG, ALAN C.
- FAIRBURY, IL BAZZELL, TRESA L. EISENMANN, DARLA K. HOELSCHER, STEPHANIE M.
- FARMER CITY, IL HOOD, LAURA R. KELLY, ANGELA J. LLOYD, DARREN L. MATTHEWS, KELLY M. MILLAS, SUZANNE L. SAWYER, AMY L. SICLER, CHRISTOPHER L. SNOG, STEPHEN C. TIARKS, DEBORAH J. WALKER, DENNIS P. WARD, SHERYL L. WARREN, CHRISTOPHER M. WARREN, TINA L. WEISSBERG, GEORGEANNE H.
- FISHER, IL HOBBS, ROGER J. HOBBS, SHERRY L. LAWRENCE, KRISTIL MAYNARD, WILLIAM T. SR UNZICKER, BARBARA J. WALKER, JAMES R. WARREN, SUSAN FOOSLAND, IL HENADY, GREG.
- FORREST, IL BARTOS, KATHY A. GIBSON CITY, IL BENNINGFIELD, MARTY BIRKY, ELIZABETH A. BOWEN, TARA J. COLLINS, TERI L. CRAIG, STACIA A. DAVIS, JEREMY J. HALL, AMY M. HUDSON, GENE A. PERSONS, NANCEE L. PETERS, JONI A. SCHULTZ, DEBORAH L. SEEGMILLER, ANNE L. STEINBERG, HEIDI J. GIFFORD, IL BOUSE, L. ROCHELLE FRYE, DARCI D.
- GILLESPIE, IL SPENCER, JACQUELINE F.
- GRANVILLE, IL RUDGE, AMY L.
- GRAYMONT, IL MUNDSCHEIN, JULIA L. HAMMOND, IL

- HEYWORTH, IL SHIGEL, TRENT
- HINDSBORO, IL TABB, CHRISTINA M.
- HOMER, IL JAMES, STACY L.
- LEROY, IL BELCHER, CATHY S. HAIL, ERIC HENRY, KRISTI A. KOSIK, DOUGLAS G. REES, SHEILA L.
- LITCHFIELD, IL RUSSELL, KERRI B.
- LODA, IL BOMAN, TIFFANI A. LUDLOW, IL MEECE, DARRELL L. RENNETT, MARY B. ZEHR, THOMAS G.
- MAHOMET, IL BACHMAN, NITA F. BISHOP, ERIKA S. BURTON, SHANNON C. COCHRAN, MARLYN L. COOK, SHELBY A. DANIELS, MARSHA K. DOTY, TAMMY K. DYSON, JEFFREY GOODWIN, HEATHER L. HOOD, LAURA R. KELLY, ANGELA J. LLOYD, DARREN L. MATTHEWS, KELLY M. MILLAS, SUZANNE L. SAWYER, AMY L. SICLER, CHRISTOPHER L. SNOG, STEPHEN C. TIARKS, DEBORAH J. WALKER, DENNIS P. WARD, SHERYL L. WARREN, CHRISTOPHER M. WARREN, TINA L. WEISSBERG, GEORGEANNE H.
- MANSFIELD, IL HAWKINS, JANELLE L. MITCHELL, KELLY S.
- MARIPOSA, CA LARSON, ANGELA M.
- MASON CITY, IL KLASSEN, SUE A.
- MATTOON, IL COBB, JAMI K. MCLEAN, IL FONGER, GREG E. THORNTON, HEATHER L.
- MONTICELLO, IL BARNES, MELISSA A. CORRELL, B. ANDREW DILLAWO, MICHAEL S. EADES, JULIANA I. HODSON, JOAN R. LMACKEY, TERI R. PINKS, JERICA J. PUSZKIEWICZ, TIMOTHY J. ROSS, JONATHAN C. THOMPSON, DEBRA M. TRIMBLE, TANNA M.
- NEWMAN, IL WOOLVERTON, SAMANTHA E. OAKLAND, IL

- Eastin, Richard
- OAKWOOD, IL RATLIFF, GYE-JEONG ROBINSON, LOLETA G. SAKATA, TAKI SCHMELZLE, JAMES T. SKRZYNSKI, MARIA R. SPROUL, TRACY L. STONE, SUSAN C. THOMAS, LORI A. TILLMAN, EVA A. UNDERWOOD, ROSA L. WILSON, CYNTHIA J. WINDHAM, TERRY L. WIRTH, GREGOR A.
- ROBERTS, IL FLESSNER, JOHN S. ROCKFORD, IL CHRISTENSON, JOHN S. MARTINETTI, LEAH S.
- SADORUS, IL CLINE, JEFFREY L. LYBARGER, DAN A. SAUNEMIN, IL BROWN, BRAD A.
- SAVOY, IL ALHREISH, HATHAM K. COLTER, TERRY CRAWFORD, KENNETH D. DELGADO, KEITH SEVERNS, KIMBERLY L. TERK-HASSAINE, LATIFA WADDUPS, JODI C. WU, CHIN-HSIU
- SAVROOK, IL HOYT, KAREN B. HUMPHREY, RUTH E. HUNT, JAMES D. SEATTLE, WA DENNIS, DAVID M.
- SEYMOUR, IL KELLER, KIMBERLY J. YEOWARD, JO A. SIDNEY, IL ERB, KEVIN J. HERRON, CHRISTINA J. SPRINGFIELD, IL SPEDER, SHARON E. ST. JOSEPH, IL BRUCE, RHONDA L. DODD, BRIAN D. DUTSMAN, ANGELA D. GREEN, CHERYL L. HOOD, LAURA D. KING, JESSICA R. RADLIF, HEATHER L. RINEHART, ALLEN L. SHAFER, PAULA FERN SPURLOCK, ANTHONY T. WENTA, KELLY C. WHITE, REBECCA A.
- STRAWN, IL WENGER, RENEE C. SUGAR GROVE, IL HAGBERG, HEIDI H.
- TEUTONPOLIS, IL SWINGLER, VICKIE M. THAWVILLE, IL WILSON, ELIZABETH M. MEYER, DALLAS R. THOMASBORO, IL MCKELLIP, DIANE A. OLDEN, JULIE A.

- RADEMACHER, MICHELLE
- RATLIFF, GYE-JEONG ROBINSON, LOLETA G. SAKATA, TAKI SCHMELZLE, JAMES T. SKRZYNSKI, MARIA R. SPROUL, TRACY L. STONE, SUSAN C. THOMAS, LORI A. TILLMAN, EVA A. UNDERWOOD, ROSA L. WILSON, CYNTHIA J. WINDHAM, TERRY L. WIRTH, GREGOR A.
- ROBERTS, IL FLESSNER, JOHN S. ROCKFORD, IL CHRISTENSON, JOHN S. MARTINETTI, LEAH S.
- SADORUS, IL CLINE, JEFFREY L. LYBARGER, DAN A. SAUNEMIN, IL BROWN, BRAD A.
- SAVOY, IL ALHREISH, HATHAM K. COLTER, TERRY CRAWFORD, KENNETH D. DELGADO, KEITH SEVERNS, KIMBERLY L. TERK-HASSAINE, LATIFA WADDUPS, JODI C. WU, CHIN-HSIU
- SAVROOK, IL HOYT, KAREN B. HUMPHREY, RUTH E. HUNT, JAMES D. SEATTLE, WA DENNIS, DAVID M.
- SEYMOUR, IL KELLER, KIMBERLY J. YEOWARD, JO A. SIDNEY, IL ERB, KEVIN J. HERRON, CHRISTINA J. SPRINGFIELD, IL SPEDER, SHARON E. ST. JOSEPH, IL BRUCE, RHONDA L. DODD, BRIAN D. DUTSMAN, ANGELA D. GREEN, CHERYL L. HOOD, LAURA D. KING, JESSICA R. RADLIF, HEATHER L. RINEHART, ALLEN L. SHAFER, PAULA FERN SPURLOCK, ANTHONY T. WENTA, KELLY C. WHITE, REBECCA A.
- STRAWN, IL WENGER, RENEE C. SUGAR GROVE, IL HAGBERG, HEIDI H.
- TEUTONPOLIS, IL SWINGLER, VICKIE M. THAWVILLE, IL WILSON, ELIZABETH M. MEYER, DALLAS R. THOMASBORO, IL MCKELLIP, DIANE A. OLDEN, JULIE A.

- PATTERSON, BARRY SCOTT, JENNIFER L. SECKINGER, DENISE L. VAUGHN, DEBORAH S.
- TOLONO, IL BLOCK, PENNY CARLSON, MICHAEL A. DEVITTE, CHRISTINE A. DEYETTE, MICHAEL F. GARCIER, PAMELA S. HARDING, JULIE MALONE, BOBBIE J. WILKS-FOLEY, LAURA J.
- TUSCOLA, IL BROADY, CHERYL A. BURAGLIO, JEFFREY W. CAPIE, CHRISTY K. HARDWICK, ROBERT C. INGRAM, TWYLLA LONG, CAROLYN S. MILLER, GEOFFREY M. SMITH, CECIL P. VANDEVENTER, CHRISTINA A.
- URBANA, IL AALTO, TULIA M. ALLEN, KARLA J. ANDERSEN, JANETTE M. ANDERSON, ANGELA E. ANDRAE, NIKKI J. APPERSON, AMANDA L. ARMSTRONG, ELIZABETH S. ATWOOD, JASON A. AUNG, NAING N. BARNETT, JOSHUA A. BARON, JENNIFER J. BAYLEY, MARIA W. BEALVOIS, JEANIE L. BIERK, DAVID S. BOODRAM, SURESH BRANTAN, MICHAEL A. BRENT, ROLAND L. II BRUMBLE, DAWN S. CAMPER, JUSTIN A. CARROLL, KEITH N. CHEN, FRANK P. CHRISTENSEN, ERIC L. CLAY, JAMES B. CRANK, HEATHER A. DE GRAW, CHARLES H. DO, KIM-CUC, T. DODHI, DIDAR DUNN, STEPHANIE R. DUTTA, JUDITH A. EGDES, VALERIE A. ELBEL, MELINDA R. EPPS, DAVID W. EUBANKS, JUNE E. FENWICK, RICHARD A. FOX, KERRI A. FRANKLIN, JASON D. FRED, ANGELA K. FRYE, JANIE C. GENSKE, JACKIE L. GOPALDAS, ROOPAL P. GRALOW, SHANNON M. GUIDRY, JACQUELINE J. HASHEMI-BAHRMANI, MARIAN HAITTEBERG, FLEURETTE HAWKINS, APRIL HAWKINS, KEVIN HAWKINS, SELENA HEDIN, HAROLD M. HESS, MARCIA S. HODGE, SHERRI A. HOLMES, KENETH R. HOYOS, ALEXANDRA HUMES, MARCIA S. HUMFLET, CLARENCE A. JODTIS, SHEILA M. JOHNSON, JANET E. JURKACEK, ROBERT KERWIN, PAMELA J. KITE, VICTORIA L. KRUISE, TYSON J. KUZNETSOVA, SOFYA S. LAMB, SHARON R. LANE, DEBORAH G. LISKER, INNA LIVELY, ANDREA M. MASON, DENNIS R. MAY-CLARKE, AKWATA MCCLAIN, TERESA S. MCCOMAS, DAVID M. MEIER, WENDY C. MIDDLETON, MARTHA G. MORSE, CAROL E. PAQUE, JOEL I. PASTORELLO, MICHAEL A. PEDERSEN, MARK R. PEIFER, PATRICIA L. POWERS, ANGELA K. QI, SUMIN RAFFLETTOU, MARIA REINHART, SUSAN M. REXROAD, RONALD W. RUBIN, IGOR G. SCHMIDT, BERNARD A. SCHMIDT, REBECCA A. SCOTT, LISA K. SCOTT, NANNETTE M. SHI, XUN SLAVIN, ELLA D. SLOBOUNOVA, ELENA S. SPENCER, RACHEL A. SULLIVAN, RODNEY R. SUROVY, KATHRYN E. SWIM, PHILLIP L. TEUTSCH, ANNE C. TRAN, THANH MY. TRIVEDI, SUIT CLAY, JAMES B. CRANK, HEATHER A. DE GRAW, CHARLES H. DO, KIM-CUC, T. DODHI, DIDAR DUNN, STEPHANIE R. DUTTA, JUDITH A. EGDES, VALERIE A. ELBEL, MELINDA R. EPPS, DAVID W. EUBANKS, JUNE E. FENWICK, RICHARD A. FOX, KERRI A. FRANKLIN, JASON D. FRED, ANGELA K. FRYE, JANIE C. GENSKE, JACKIE L. GOPALDAS, ROOPAL P. GRALOW, SHANNON M. GUIDRY, JACQUELINE J. HASHEMI-BAHRMANI, MARIAN HAITTEBERG, FLEURETTE HAWKINS, APRIL HAWKINS, KEVIN HAWKINS, SELENA HEDIN, HAROLD M. HESS, MARCIA S. HODGE, SHERRI A. HOLMES, KENETH R. HOYOS, ALEXANDRA HUMES, MARCIA S. HUMFLET, CLARENCE A. JODTIS, SHEILA M. JOHNSON, JANET E. JURKACEK, ROBERT KERWIN, PAMELA J. KITE, VICTORIA L. KRUISE, TYSON J. KUZNETSOVA, SOFYA S. LAMB, SHARON R. LANE, DEBORAH G. LISKER, INNA LIVELY, ANDREA M. MASON, DENNIS R. MAY-CLARKE, AKWATA MCCLAIN, TERESA S. MCCOMAS, DAVID M. MEIER, WENDY C. MIDDLETON, MARTHA G. MORSE, CAROL E. PAQUE, JOEL I. PASTORELLO, MICHAEL A. PEDERSEN, MARK R. PEIFER, PATRICIA L. POWERS, ANGELA K. QI, SUMIN RAFFLETTOU, MARIA REINHART, SUSAN M. REXROAD, RONALD W. RUBIN, IGOR G. SCHMIDT, BERNARD A. SCHMIDT, REBECCA A. SCOTT, LISA K. SCOTT, NANNETTE M. SHI, XUN SLAVIN, ELLA D. SLOBOUNOVA, ELENA S. SPENCER, RACHEL A. SULLIVAN, RODNEY R. SUROVY, KATHRYN E. SWIM, PHILLIP L. TEUTSCH, ANNE C. TRAN, THANH MY. TRIVEDI, SUIT CLAY, JAMES B. CRANK, HEATHER A. DE GRAW, CHARLES H. DO, KIM-CUC, T. DODHI, DIDAR DUNN, STEPHANIE R. DUTTA, JUDITH A. EGDES, VALERIE A. ELBEL, MELINDA R. EPPS, DAVID W. EUBANKS, JUNE E. FENWICK, RICHARD A. FOX, KERRI A. FRANKLIN, JASON D. FRED, ANGELA K. FRYE, JANIE C. GENSKE, JACKIE L. GOPALDAS, ROOPAL P. GRALOW, SHANNON M. GUIDRY, JACQUELINE J. HASHEMI-BAHRMANI, MARIAN HAITTEBERG, FLEURETTE HAWKINS, APRIL HAWKINS, KEVIN HAWKINS, SELENA HEDIN, HAROLD M. HESS, MARCIA S. HODGE, SHERRI A. HOLMES, KENETH R. HOYOS, ALEXANDRA HUMES, MARCIA S. HUMFLET, CLARENCE A. JODTIS, SHEILA M. JOHNSON, JANET E. JURKACEK, ROBERT KERWIN, PAMELA J. KITE, VICTORIA L. KRUISE, TYSON J. KUZNETSOVA, SOFYA S. LAMB, SHARON R. LANE, DEBORAH G. LISKER, INNA LIVELY, ANDREA M. MASON, DENNIS R. MAY-CLARKE, AKWATA MCCLAIN, TERESA S. MCCOMAS, DAVID M. MEIER, WENDY C. MIDDLETON, MARTHA G. MORSE, CAROL E. PAQUE, JOEL I. PASTORELLO, MICHAEL A. PEDERSEN, MARK R. PEIFER, PATRICIA L. POWERS, ANGELA K. QI, SUMIN RAFFLETTOU, MARIA REINHART, SUSAN M. REXROAD, RONALD W. RUBIN, IGOR G. SCHMIDT, BERNARD A. SCHMIDT, REBECCA A. SCOTT, LISA K. SCOTT, NANNETTE M. SHI, XUN SLAVIN, ELLA D. SLOBOUNOVA, ELENA S. SPENCER, RACHEL A. SULLIVAN, RODNEY R. SUROVY, KATHRYN E. SWIM, PHILLIP L. TEUTSCH, ANNE C. TRAN, THANH MY. TRIVEDI, SUIT CLAY, JAMES B. CRANK, HEATHER A. DE GRAW, CHARLES H. DO, KIM-CUC, T. DODHI, DIDAR DUNN, STEPHANIE R. DUTTA, JUDITH A. EGDES, VALERIE A. ELBEL, MELINDA R. EPPS, DAVID W. EUBANKS, JUNE E. FENWICK, RICHARD A. FOX, KERRI A. FRANKLIN, JASON D. FRED, ANGELA K. FRYE, JANIE C. GENSKE, JACKIE L. GOPALDAS, ROOPAL P. GRALOW, SHANNON M. GUIDRY, JACQUELINE J. HASHEMI-BAHRMANI, MARIAN HAITTEBERG, FLEURETTE HAWKINS, APRIL HAWKINS, KEVIN HAWKINS, SELENA HEDIN, HAROLD M. HESS, MARCIA S. HODGE, SHERRI A. HOLMES, KENETH R. HOYOS, ALEXANDRA HUMES, MARCIA S. HUMFLET, CLARENCE A. JODTIS, SHEILA M. JOHNSON, JANET E. JURKACEK, ROBERT KERWIN, PAMELA J. KITE, VICTORIA L. KRUISE, TYSON J. KUZNETSOVA, SOFYA S. LAMB, SHARON R. LANE, DEBORAH G. LISKER, INNA LIVELY, ANDREA M. MASON, DENNIS R. MAY-CLARKE, AKWATA MCCLAIN, TERESA S. MCCOMAS, DAVID M. MEIER, WENDY C. MIDDLETON, MARTHA G. MORSE, CAROL E. PAQUE, JOEL I. PASTORELLO, MICHAEL A. PEDERSEN, MARK R. PEIFER, PATRICIA L. POWERS, ANGELA K. QI, SUMIN RAFFLETTOU, MARIA REINHART, SUSAN M. REXROAD, RONALD W. RUBIN, IGOR G. SCHMIDT, BERNARD A. SCHMIDT, REBECCA A. SCOTT, LISA K. SCOTT, NANNETTE M. SHI, XUN SLAVIN, ELLA D. SLOBOUNOVA, ELENA S. SPENCER, RACHEL A. SULLIVAN, RODNEY R. SUROVY, KATHRYN E. SWIM, PHILLIP L. TEUTSCH, ANNE C. TRAN, THANH MY. TRIVEDI, SUIT CLAY, JAMES B. CRANK, HEATHER A. DE GRAW, CHARLES H. DO, KIM-CUC, T. DODHI, DIDAR DUNN, STEPHANIE R. DUTTA, JUDITH A. EGDES, VALERIE A. ELBEL, MELINDA R. EPPS, DAVID W. EUBANKS, JUNE E. FENWICK, RICHARD A. FOX, KERRI A. FRANKLIN, JASON D. FRED, ANGELA K. FRYE, JANIE C. GENSKE, JACKIE L. GOPALDAS, ROOPAL P. GRALOW, SHANNON M. GUIDRY, JACQUELINE J. HASHEMI-BAHRMANI, MARIAN HAITTEBERG, FLEURETTE HAWKINS, APRIL HAWKINS, KEVIN HAWKINS, SELENA HEDIN, HAROLD M. HESS, MARCIA S. HODGE, SHERRI A. HOLMES, KENETH R. HOYOS, ALEXANDRA HUMES, MARCIA S. HUMFLET, CLARENCE A. JODTIS, SHEILA M. JOHNSON, JANET E. JURKACEK, ROBERT KERWIN, PAMELA J. KITE, VICTORIA L. KRUISE, TYSON J. KUZNETSOVA, SOFYA S. LAMB, SHARON R. LANE, DEBORAH G. LISKER, INNA LIVELY, ANDREA M. MASON, DENNIS R. MAY-CLARKE, AKWATA MCCLAIN, TERESA S. MCCOMAS, DAVID M. MEIER, WENDY C. MIDDLETON, MARTHA G. MORSE, CAROL E. PAQUE, JOEL I. PASTORELLO, MICHAEL A. PEDERSEN, MARK R. PEIFER, PATRICIA L. POWERS, ANGELA K. QI, SUMIN RAFFLETTOU, MARIA REINHART, SUSAN M. REXROAD, RONALD W. RUBIN, IGOR G. SCHMIDT, BERNARD A. SCHMIDT, REBECCA A. SCOTT, LISA K. SCOTT, NANNETTE M. SHI, XUN SLAVIN, ELLA D. SLOBOUNOVA, ELENA S. SPENCER, RACHEL A. SULLIVAN, RODNEY R. SUROVY, KATHRYN E. SWIM, PHILLIP L. TEUTSCH, ANNE C. TRAN, THANH MY. TRIVEDI, SUIT CLAY, JAMES B. CRANK, HEATHER A. DE GRAW, CHARLES H. DO, KIM-CUC, T. DODHI, DIDAR DUNN, STEPHANIE R. DUTTA, JUDITH A. EGDES, VALERIE A. ELBEL, MELINDA R. EPPS, DAVID W. EUBANKS, JUNE E. FENWICK, RICHARD A. FOX, KERRI A. FRANKLIN, JASON D. FRED, ANGELA K. FRYE, JANIE C. GENSKE, JACKIE L. GOPALDAS, ROOPAL P. GRALOW, SHANNON M. GUIDRY, JACQUELINE J. HASHEMI-BAHRMANI, MARIAN HAITTEBERG, FLEURETTE HAWKINS, APRIL HAWKINS, KEVIN HAWKINS, SELENA HEDIN, HAROLD M. HESS, MARCIA S. HODGE, SHERRI A. HOLMES, KENETH R. HOYOS, ALEXANDRA HUMES, MARCIA S. HUMFLET, CLARENCE A. JODTIS, SHEILA M. JOHNSON, JANET E. JURKACEK, ROBERT KERWIN, PAMELA J. KITE, VICTORIA L. KRUISE, TYSON J. KUZNETSOVA, SOFYA S. LAMB, SHARON R. LANE, DEBORAH G. LISKER, INNA LIVELY, ANDREA M. MASON, DENNIS R. MAY-CLARKE, AKWATA MCCLAIN, TERESA S. MCCOMAS, DAVID M. MEIER, WENDY C. MIDDLETON, MARTHA G. MORSE, CAROL E. PAQUE, JOEL I. PASTORELLO, MICHAEL A. PEDERSEN, MARK R. PEIFER, PATRICIA L. POWERS, ANGELA K. QI, SUMIN RAFFLETTOU, MARIA REINHART, SUSAN M. REXROAD, RONALD W. RUBIN, IGOR G. SCHMIDT, BERNARD A. SCHMIDT, REBECCA A. SCOTT, LISA K. SCOTT, NANNETTE M. SHI, XUN SLAVIN, ELLA D. SLOBOUNOVA, ELENA S. SPENCER, RACHEL A. SULLIVAN, RODNEY R. SUROVY, KATHRYN E. SWIM, PHILLIP L. TEUTSCH, ANNE C. TRAN, THANH MY. TRIVEDI, SUIT CLAY, JAMES B. CRANK, HEATHER A. DE GRAW, CHARLES H. DO, KIM-CUC, T. DODHI, DIDAR DUNN, STEPHANIE R. DUTTA, JUDITH A. EGDES, VALERIE A. ELBEL, MELINDA R. EPPS, DAVID W. EUBANKS, JUNE E. FENWICK, RICHARD A. FOX, KERRI A. FRANKLIN, JASON D. FRED, ANGELA K. FRYE, JANIE C. GENSKE, JACKIE L. GOPALDAS, ROOPAL P. GRALOW, SHANNON M. GUIDRY, JACQUELINE J. HASHEMI-BAHRMANI, MARIAN HAITTEBERG, FLEURETTE HAWKINS, APRIL HAWKINS, KEVIN HAWKINS, SELENA HEDIN, HAROLD M. HESS, MARCIA S. HODGE, SHERRI A. HOLMES, KENETH R. HOYOS, ALEXANDRA HUMES, MARCIA S. HUMFLET, CLARENCE A. JODTIS, SHEILA M. JOHNSON, JANET E. JURKACEK, ROBERT KERWIN, PAMELA J. KITE, VICTORIA L. KRUISE, TYSON J. KUZNETSOVA, SOFYA S. LAMB, SHARON R. LANE, DEBORAH G. LISKER, INNA LIVELY, ANDREA M. MASON, DENNIS R. MAY-CLARKE, AKWATA MCCLAIN, TERESA S. MCCOMAS, DAVID M. MEIER, WENDY C. MIDDLETON, MARTHA G. MORSE, CAROL E. PAQUE, JOEL I. PASTORELLO, MICHAEL A. PEDERSEN, MARK R. PEIFER, PATRICIA L. POWERS, ANGELA K. QI, SUMIN RAFFLETTOU, MARIA REINHART, SUSAN M. REXROAD, RONALD W. RUBIN, IGOR G. SCHMIDT, BERNARD A. SCHMIDT, REBECCA A. SCOTT, LISA K. SCOTT, NANNETTE M. SHI, XUN SLAVIN, ELLA D. SLOBOUNOVA, ELENA S. SPENCER, RACHEL A. SULLIVAN, RODNEY R. SUROVY, KATHRYN E. SWIM, PHILLIP L. TEUTSCH, ANNE C. TRAN, THANH MY. TRIVEDI, SUIT CLAY, JAMES B. CRANK, HEATHER A. DE GRAW, CHARLES H. DO, KIM-CUC, T. DODHI, DIDAR DUNN, STEPHANIE R. DUTTA, JUDITH A. EGDES, VALERIE A. ELBEL, MELINDA R. EPPS, DAVID W. EUBANKS, JUNE E. FENWICK, RICHARD A. FOX, KERRI A. FRANKLIN, JASON D. FRED, ANGELA K. FRYE, JANIE C. GENSKE, JACKIE L. GOPALDAS, ROOPAL P. GRALOW, SHANNON M. GUIDRY, JACQUELINE J. HASHEMI-BAHRMANI, MARIAN HAITTEBERG, FLEURETTE HAWKINS, APRIL HAWKINS, KEVIN HAWKINS, SELENA HEDIN, HAROLD M. HESS, MARCIA S. HODGE, SHERRI A. HOLMES, KENETH R. HOYOS, ALEXANDRA HUMES, MARCIA S. HUMFLET, CLARENCE A. JODTIS, SHEILA M. JOHNSON, JANET E. JURKACEK, ROBERT KERWIN, PAMELA J. KITE, VICTORIA L. KRUISE, TYSON J. KUZNETSOVA, SOFYA S. LAMB, SHARON R. LANE, DEBORAH G. LISKER, INNA LIVELY, ANDREA M. MASON, DENNIS R. MAY-CLARKE, AKWATA MCCLAIN, TERESA S. MCCOMAS, DAVID M. MEIER, WENDY C. MIDDLETON, MARTHA G. MORSE, CAROL E. PAQUE, JOEL I. PASTORELLO, MICHAEL A. PEDERSEN, MARK R. PEIFER, PATRICIA L. POWERS, ANGELA K. QI, SUMIN RAFFLETTOU, MARIA REINHART, SUSAN M. REXROAD, RONALD W. RUBIN, IGOR G. SCHMIDT, BERNARD A. SCHMIDT, REBECCA A. SCOTT, LISA K. SCOTT, NANNETTE M. SHI, XUN SLAVIN, ELLA D. SLOBOUNOVA, ELENA S. SPENCER, RACHEL A. SULLIVAN, RODNEY R. SUROVY, KATHRYN E. SWIM, PHILLIP L. TEUTSCH, ANNE C. TRAN, THANH MY. TRIVEDI, SUIT CLAY, JAMES B. CRANK, HEATHER A. DE GRAW, CHARLES H. DO, KIM-CUC, T. DODHI, DIDAR DUNN, STEPHANIE R. DUTTA, JUDITH A. EGDES, VALERIE A. ELBEL, MELINDA R. EPPS, DAVID W. EUBANKS, JUNE E. FENWICK, RICHARD A. FOX, KERRI A. FRANKLIN, JASON D. FRED, ANGELA K. FRYE, JANIE C. GENSKE, JACKIE L. GOPALDAS, ROOPAL P. GRALOW, SHANNON M. GUIDRY, JACQUELINE J. HASHEMI-BAHRMANI, MARIAN HAITTEBERG, FLEURETTE HAWKINS, APRIL HAWKINS, KEVIN HAWKINS, SELENA HEDIN, HAROLD M. HESS, MARCIA S. HODGE, SHERRI A. HOLMES, KENETH R. HOYOS, ALEXANDRA HUMES, MARCIA S. HUMFLET, CLARENCE A. JODTIS, SHEILA M. JOHNSON, JANET E. JURKACEK, ROBERT KERWIN, PAMELA J. KITE, VICTORIA L. KRUISE, TYSON J. KUZNETSOVA, SOFYA S. LAMB, SHARON R. LANE, DEBORAH G. LISKER, INNA LIVELY, ANDREA M. MASON, DENNIS R. MAY-CLARKE, AKWATA MCCLAIN, TERESA S. MCCOMAS, DAVID M. MEIER, WENDY C. MIDDLETON, MARTHA G. MORSE, CAROL E. PAQUE, JOEL I. PASTORELLO, MICHAEL A. PEDERSEN, MARK R. PEIFER, PATRICIA L. POWERS, ANGELA K. QI, SUMIN RAFFLETTOU, MARIA REINHART, SUSAN M. REXROAD, RONALD W. RUBIN, IGOR G. SCHMIDT, BERNARD A. SCHMIDT, REBECCA A. SCOTT, LISA K. SCOTT, NANNETTE M. SHI, XUN SLAVIN, ELLA D. SLOBOUNOVA, ELENA S. SPENCER, RACHEL A. SULLIVAN, RODNEY R. SUROVY, KATHRYN E. SWIM, PHILLIP L. TEUTSCH, ANNE C. TRAN, THANH MY. TRIVEDI, SUIT CLAY, JAMES B. CRANK, HEATHER A. DE GRAW, CHARLES H. DO, KIM-CUC, T. DODHI, DIDAR DUNN, STEPHANIE R. DUTTA, JUDITH A. EGDES, VALERIE A. ELBEL, MELINDA R. EPPS, DAVID W. EUBANKS, JUNE E. FENWICK, RICHARD A. FOX, KERRI A. FRANKLIN, JASON D. FRED, ANGELA K. FRYE, JANIE C. GENSKE, JACKIE L. GOPALDAS, ROOPAL P. GRALOW, SHANNON M. GUIDRY, JACQUELINE J. HASHEMI-BAHRMANI, MARIAN HAITTEBERG, FLEURETTE HAWKINS, APRIL HAWKINS, KEVIN HAWKINS, SELENA HEDIN, HAROLD M. HESS, MARCIA S. HODGE, SHERRI A. HOLMES, KENETH R. HOYOS, ALEXANDRA HUMES, MARCIA S. HUMFLET, CLARENCE A. JODTIS, SHEILA M. JOHNSON, JANET E. JURKACEK, ROBERT KERWIN, PAMELA J. KITE, VICTORIA L. KRUISE, TYSON J. KUZNETSOVA, SOFYA S. LAMB, SHARON R. LANE, DEBORAH G. LISKER, INNA LIVELY, ANDREA M. MASON, DENNIS R. MAY-CLARKE, AKWATA MCCLAIN, TERESA S. MCCOMAS, DAVID M. MEIER, WENDY C. MIDDLETON, MARTHA G. MORSE, CAROL E. PAQUE, JOEL I. PASTORELLO, MICHAEL A. PEDERSEN, MARK R. PEIFER, PATRICIA L. POWERS, ANGELA K. QI, SUMIN RAFFLETTOU, MARIA REINHART, SUSAN M. REXROAD, RONALD W. RUBIN, IGOR G. SCHMIDT, BERNARD A. SCHMIDT, REBECCA A. SCOTT, LISA K. SCOTT, NANNETTE M. SHI, XUN SLAVIN, ELLA D. SLOBOUNOVA, ELENA S. SPENCER, RACHEL A. SULLIVAN, RODNEY R. SUROVY, KATHRYN E. SWIM, PHILLIP L. TEUTSCH, ANNE C. TRAN, THANH MY. TRIVEDI, SUIT CLAY, JAMES B. CRANK, HEATHER A. DE GRAW, CHARLES H. DO, KIM-CUC, T. DODHI, DIDAR DUNN, STEPHANIE R. DUTTA, JUDITH A. EGDES, VALERIE A. ELBEL, MELINDA R. EPPS, DAVID W. EUBANKS, JUNE E. FENWICK, RICHARD A. FOX, KERRI A. FRANKLIN, JASON D. FRED, ANGELA K. FRYE, JANIE C. GENSKE, JACKIE L. GOPALDAS, ROOPAL P. GRALOW, SHANNON M. GUIDRY, JACQUELINE J. HASHEMI-BAHRMANI, MARIAN HAITTEBERG, FLEURETTE HAWKINS, APRIL HAWKINS, KEVIN HAWKINS, SELENA HEDIN, HAROLD M. HESS, MARCIA S. HODGE, SHERRI A. HOLMES, KENETH R. HOYOS, ALEXANDRA HUMES, MARCIA S. HUMFLET, CLARENCE A. JODTIS, SHEILA M. JOHNSON, JANET E. JURKACEK, ROBERT KERWIN, PAMELA J. KITE, VICTORIA L. KRUISE, TYSON J. KUZNETSOVA, SOFYA S. LAMB, SHARON R. LANE, DEBORAH G. LISKER, INNA LIVELY, ANDREA M. MASON, DENNIS R. MAY-CLARKE, AKWATA MCCLAIN, TERESA S. MCCOMAS, DAVID M. MEIER, WENDY C. MIDDLETON, MARTHA G. MORSE, CAROL E. PAQUE, JOEL I. PASTORELLO, MICHAEL A. PEDERSEN, MARK R

# ...Carpet from Page 1

### CARPET from Page 1

When Carpet Gallery was awarded the carpet contract for fiscal year 1991, according to Mrs. Schumacher, "The College wanted to confirm that Carpet Gallery had a Department of Human Rights number, a federal tax identification number, if we had ever done a commercial job, and meet all specifications as far as being a legitimate and registered business in the state."

According to Alfred Fiedotjew, Government Contracts Program Director at the Illinois Department of Human Rights in Chicago, "The Illinois Administrative Code, under the Illinois Purchasing Act, requires that companies bidding for government contracts have a Department of Human Rights number to show that the business is registered with the DHR and that the company is an equal opportunity employer."

Lantz's DHR number became effective May 26, according to Fiedotjew.

Jeske, whose bid for C-U Flooring Specialists was lowest before terms of agreement, echoed Mrs. Schumacher's remark.

"(The College) was so concerned about elaborate checking on companies—to make sure the business is reputable and can handle this amount of work and can store the carpet for up to two years," said Jeske.

"I don't know if (Denny Elimon) has checked on this guy yet, but I put together a document listing how large our warehouse is, where it is, the names of our employees, the name of our bank and banker, references, and other information," said Jeske.

References are not always required, said Elimon. "As a new business, he did not have references. I know him. But there's an old saying," said Elimon, "A new business has no bad references."

Said Elimon, "(Lantz) was pre-qualified. We do not wish to encourage non-awarded bidders to seek this kind of action."

"If you publish this, we're afraid non-awarded bidders will say, 'If

I come in and raise enough hell, somebody's going to do something to air my grievances,'" said Elimon.

According to Elimon, "The bottom line is, if it is a new or old company, some people win and some people lose. Everything with this bid was handled very legally and very appropriately," he said.

According to officials at the University of Illinois, Carpet Advantage has been awarded at least one contract there.

Michal McPheters said Carpet Advantage was awarded a contract for carpet to be installed in Noyes Lab.

Lantz's Parkland bid was accepted by the Board based on the terms of agreement he offered, instead of the regular price.

Carpet Advantage's bid for the price per yard was \$12.04. Lantz listed on the bid that he would charge \$11.80 per yard if Parkland paid the charges in full within 15 days of him receiving the carpet.

C-U Flooring Specialists bid per yard was \$11.85, and Carpet Gallery's bid was \$12.20 per yard. Neither company listed specific terms of agreement on the bid.

"There was nothing in the bid requesting terms, so (Carpet Gallery) did not include it," said Mrs. Schumacher. "They are usually negotiated after the bid is accepted."

Lantz said he was awarded the contract based on his bid. "All I know is that I was the lowest bidder and met all the requirements set by Denny (Elimon) and the Board of Trustees."

Mrs. Schumacher said terms of agreement "was not a feature in the bid request, but (Lantz's) bid was accepted on the basis of terms."

"A request for terms should have been specified on the bid," said Mr. Schumacher.

Elimon said despite there not being an area requesting terms of acceptance, terms are expected on bid requests.

"The College attorney, Don Aldeen, said (including terms on bid requests) is a normal operat-

ing procedure and are voluntary," said Elimon.

According to Mrs. Schumacher, "On the last bid request there was a terms of acceptance option and on this one there wasn't."

Lantz said his warehouse is located at 1105 N. Dunlap, Savoy. That is the address for Sunrise Storage.

Charles Thompson, director of Purchasing at the University of Illinois said, "State agencies are not required just to accept the low bid—there are often circumstances, such as with references, where the low bidder can sometimes be disqualified."

Thompson added that State agencies are "required to accept the lowest qualified bid."

Jeske said he spoke with Board Chair John Albin about the bid before the meeting, and Albin requested that he hold any comments until after the meeting.

Albin said he told Jeske and the Schumacher's there would be time allowed for public comments at the meeting.

According to Mrs. Schumacher, Albin told her a few days before the Board meeting that if two people had problems with the bidding process the Board would discuss the matter.

"The process (the Board) uses does not allow the system to work," said Mrs. Schumacher. "Their meeting procedure does not allow for public input before agenda items are voted on."

Mrs. Schumacher served on the Champaign School Board for eight years. She said if there were concerns about a bid, the process would be evaluated before an award was made.

Schumacher and Jeske both said they tried to let the Board understand their concern about the matter before the meeting.

After the bids were opened, Mr. Schumacher learned about Lantz's company, and that Carpet Advantage's bid was going to be recommended to the Board.

## News Briefs

### Brotherson receives national honor

Mary Lou Brotherson, director, Education Programs and chair of the Holocaust Education Committee of the Champaign-Urbana Jewish Federation, has been chosen to receive a Point of Excellence award from the national education society, Kappa Delta Pi.

Brotherson was one of five people selected for the national honor by the local Alpha Alumni chapter of Kappa Delta Pi. The award honors more than 125 persons, events, programs, and projects that demonstrate excellence in education nationwide.

She received the award for her work related to the Holocaust curriculum.

Other local award winners are Gregory Dykstra, principal, Judah Christian School; Janet Gaffney, University of Illinois, for the Reading Recovery program; Steve Tozer, University of Illinois, for the Critical Thinking Essay Contest, and Paul Tatman, local businessman, for the Newspapers in Education program.

### Franklin receives Yaxley Scholarship

Jason D. Franklin, Urbana, has been awarded the \$500 William D. Yaxley Memorial Scholarship for 1992.

Franklin, son of Dan and Debra Franklin, Urbana, has a 4.0 grade point average on a 4.0 scale and will receive an Associate degree in Business Administration this summer. He has been accepted at the University of Illinois and plans to become a high school accounting teacher and sports coach.

A graduate of St. Joseph-Ogden High School, Franklin is the track coach at St. Joseph Grade School.

The Yaxley Scholarship is awarded each year to an outstanding Business student at Parkland in memory of Parkland graduate Bill Yaxley. This year's award was presented by his niece, Brandi Yaxley.

### Peters awarded Clausen Scholarship

A. Peters, Gibson City, has been awarded this year's Shirley Clausen Mahaffey Scholarship.

The \$350 award is offered each Spring to an outstanding Office Careers student. Peters has just completed her freshman year in the Medical Secretary program with a 4.0 grade point average on a 4.0 scale.

The scholarship is named in honor of Shirley Clausen Mahaffey, a retired Parkland instructor who started the Office Careers program and served as Office Careers coordinator until her retirement in 1989.

### Kolter receives \$500 Zonta Scholarship

Teresa Kolter, Champaign, a Psychology student, has been named the 1992 recipient of a \$500 scholarship from Zonta International, Champaign-Urbana.

The annual scholarship is awarded to a female student pursuing a degree in preparation for re-entering the work force and who demonstrates merit and need.

Kolter, a graduate of Champaign's Central High School, plans to continue her education and eventually earn a master's degree in social work with an emphasis on family counseling. Zonta International is a worldwide service organization of executive women in business and the professions.

### Mabry top GED scorer; receives \$150

Frank James Mabry III, Champaign, was awarded \$150 during the recent General Educational Development graduation for being the highest scorer on the equivalency examination.

Awards of \$50 went to David L. Kuhn and Daskel W. Vaughn, Champaign, and Scott Alfred Cottrill, Rantoul.

A score of 225 is needed to pass the examination.

## Campus Child Development Center will be located near C & B lots

Parkland's Child Development Center will be located south of the main campus's X-wing between the C and B parking areas, the Board of Trustees announced at its meeting on May 20.

The site was recommended by Henneman, Raufeisen, and Associates, Inc., architectural firm for the project. Final plans for the building are expected to be approved in July.

Dale Ewen, assistant vice president, Academic Administration, was appointed vice president, Academic Services by the Board, effective immediately. He has been associated with the College since 1969.

The Board also approved an organizational chart to become effective July 1 which names members of the "Executive Team."

Team members are: Chuck Baldwin, associate vice president, Academic Services; Ewen; Kevin Northrup, vice president, Fiscal Services; Jon Surma, executive director, Business Services; Alice Pfeffer, vice president, Institutional Advancement/Student Services; Carol Steinman, Dean of Students, and Milton Lewis, vice president, Administrative Ser-

vices/Legal Affairs.

The Board recognized Madonna Kirk, Ellsworth, for her two years of service as the non-voting student representative to the Board. Members then approved a resolution authorizing Phillip R. Carter, recently elected president, Student Government, to serve as the new student representative. Carter, a 1982 graduate of Champaign's Central High School, is a student in Parkland's Criminal Justice program.

The Board also:

- Heard information on wireless cable tv and how the College is pursuing ways to use cable to expand its telecourses, related educational programming, and telecommunications network.

### INSURANCE

IT'S THE LAW!  
AUTO INSURANCE  
Pay as you drive,  
monthly payments.  
BRYA INSURANCE  
356-8321

at the Kirby Firestone on Mattis

### FOR RENT

Avail. June-August: 2 spaces in 3BR townhouse. W. Champ. \$650 per space. \$100 non-refundable deposit. Non-smokers. Quiet. References. Students preferred. 359-0830 between 12 & 5pm.

### HELP WANTED

Alaska Summer Employment-fisheries. Earn \$5,000+/month. Free transportation! Room & Board! Over 8,000 openings. No experience necessary. Male or Female. Most jobs begin after June 20. For employment program call 1-206-545-4155 ext. 2128

home, beach, vacations. Guaranteed paycheck. Free 24 Hour Recording Reveals Details. 801-379-2925. Copyright #IL25KEB.

CRUISE SHIPS NOW HIRING--Earn \$2,000+/month plus world travel(Hawaii, Mexico, the Caribbean, etc.) Holiday, Summer, and Career employment available. No experience necessary. For employment program, call 1-206-545-4155 ext. C615.

### ANNOUNCEMENTS

Cheap! FBI/U.S. Seized  
89 MERCEDES .....\$200  
86 VW .....\$50  
87 MERCEDES .....\$100  
65 MUSTANG .....\$50  
Choose from thousands starting \$25. Free 24 Hour Recording Reveals Details 801-379-2929 Copyright #IL25KJC

### MISCELLANEOUS

D & A  
Computer Business Services  
Will type/word letters, term papers, resumes, etc. Laser

printers. Fast and dependable with professional results. Pickup and delivery. Visa/MasterCard. 352-1852.

### MOTORCYCLES FOR SALE

1986 Kawasaki KX-125, fresh engine, excellent--\$1,995. Yamaha TT500 with full race 540cc engine complete with flat track bike with frozen engine, with extra frame--\$995. Yamaha 650 engine--\$295. Home 586-2406.

### AUTOS FOR SALE

1980 Oldsmobile Cutlass, glass T-tops, custom paint, wheels, many new parts--\$1,995. 1986 Trans Am, glass T-tops, high output, 305 V-8, 5-speed, special edition pace car replica -- outstanding condition--\$6,495. Home 586-2406. Work 351-2512.

Your ad in this space could be selling your car while you attend classes. Call 217/351-2593 for more information.

*Congratulations to John Hoffmeister on his appointment as the Prospectus' new Editor in Chief beginning on July 1, 1992*



### Are You Pregnant? "Let Us Help You"

Birthright offers  
• Free Pregnancy Testing  
• Completely Confidential  
Pregnancy Counseling  
Walk In or By Appt.

Hours: Tue-Sat 10am-1pm  
Mon 10am-5pm

351-7744 or 1-800-848-LOVE

110 1/2 N. Neil St, Champaign

Above Lox Stock-n-Bagel Downtown



### COUNTRY FAIR APARTMENTS

MONEY SAVING RATES  
HEAT, WATER, GAS,  
SATELLITE TV, REFUSE,  
AND SEWAGE PAID

- Large 1 & 2 Bedroom
- Furnished or Unfurnished
- Frost-free GE refrigerator
- GE electric range w/ self-clean oven
- Lots of spacious closets
- Hassle-free laundry each bldg.
- 24-hour, on-site, management/maintenance service
- Pool, BBQ, tennis, basketball, and playgrounds
- Free lighted parking
- Walk to shopping, restaurants, ant theater
- On MTD bus line
- Flexible lease terms
- One small pet welcome with deposit

359-3713 2106 W. White, C  
Weekdays 9-5:30, Saturday 9-12  
No appointment necessary to view model apartment