

MASTER

**Transfeermatie
van achtergebied tot stadsoase**

van der Heiden, S.

Award date:
2011

[Link to publication](#)

Disclaimer

This document contains a student thesis (bachelor's or master's), as authored by a student at Eindhoven University of Technology. Student theses are made available in the TU/e repository upon obtaining the required degree. The grade received is not published on the document as presented in the repository. The required complexity or quality of research of student theses may vary by program, and the required minimum study period may vary in duration.

General rights

Copyright and moral rights for the publications made accessible in the public portal are retained by the authors and/or other copyright owners and it is a condition of accessing publications that users recognise and abide by the legal requirements associated with these rights.

- Users may download and print one copy of any publication from the public portal for the purpose of private study or research.
- You may not further distribute the material or use it for any profit-making activity or commercial gain

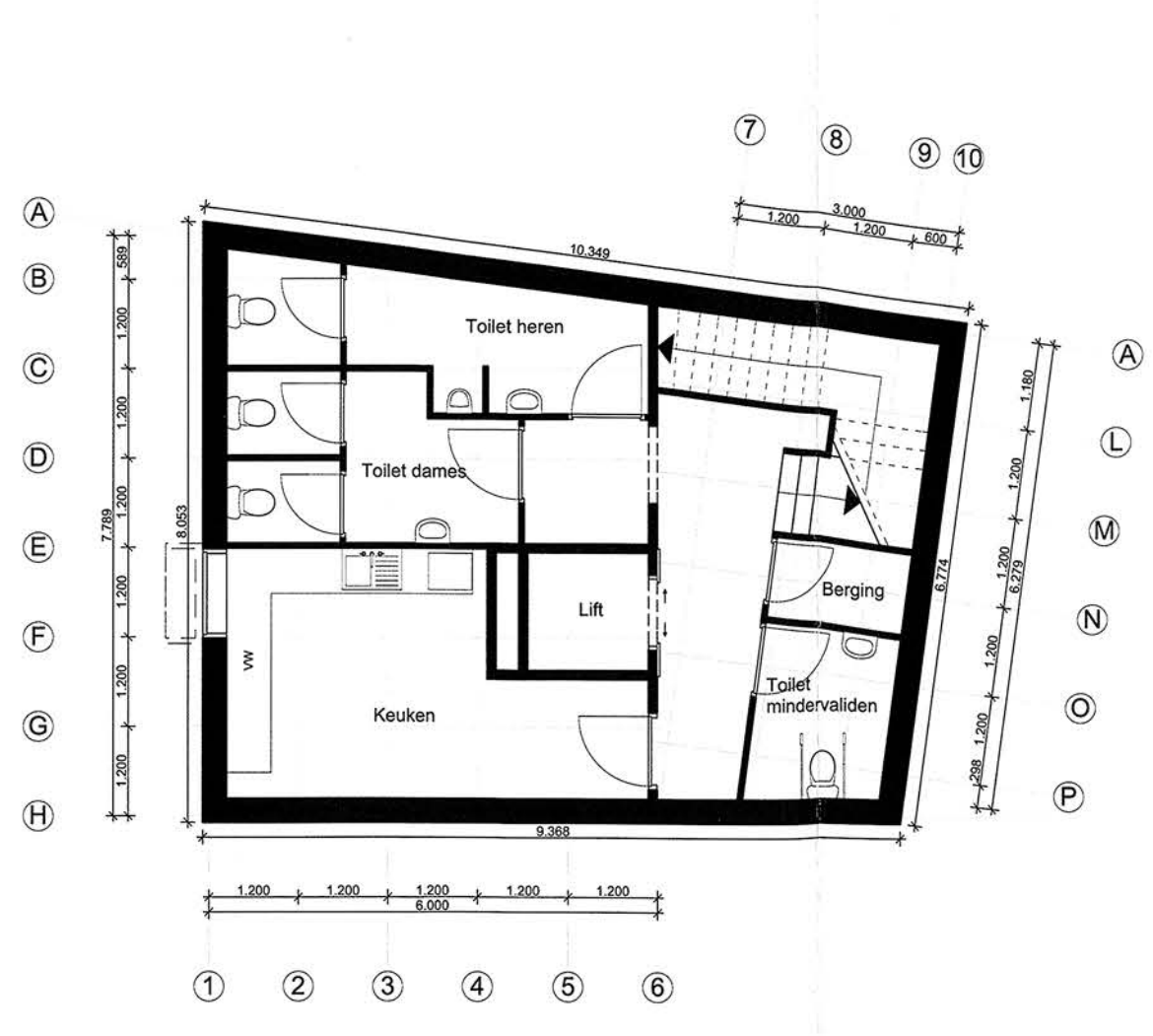

Verdieping -1, 1:100

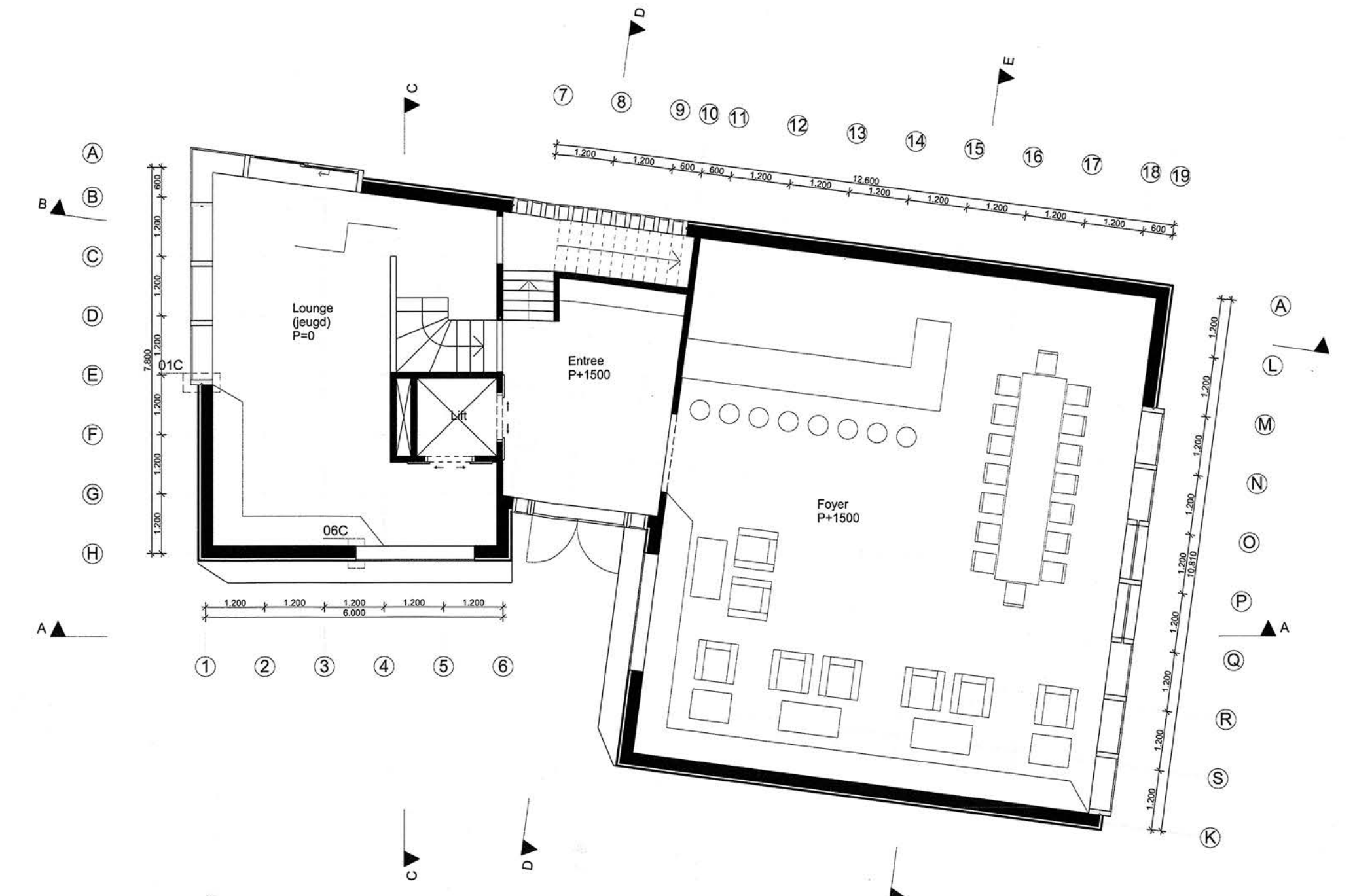

Begane grond en verdieping 0.5, 1:100

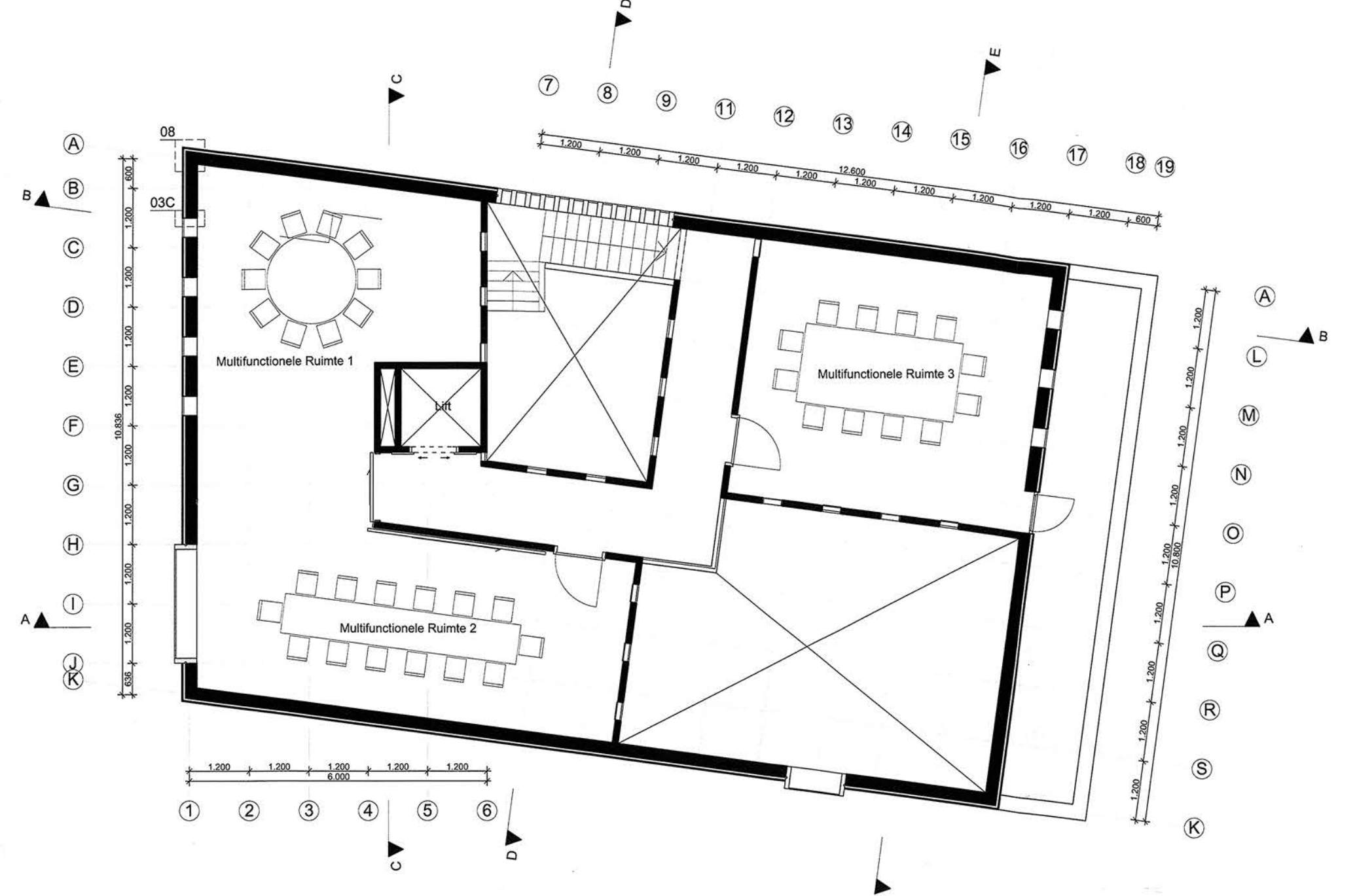

Verdieping 1, 1:100

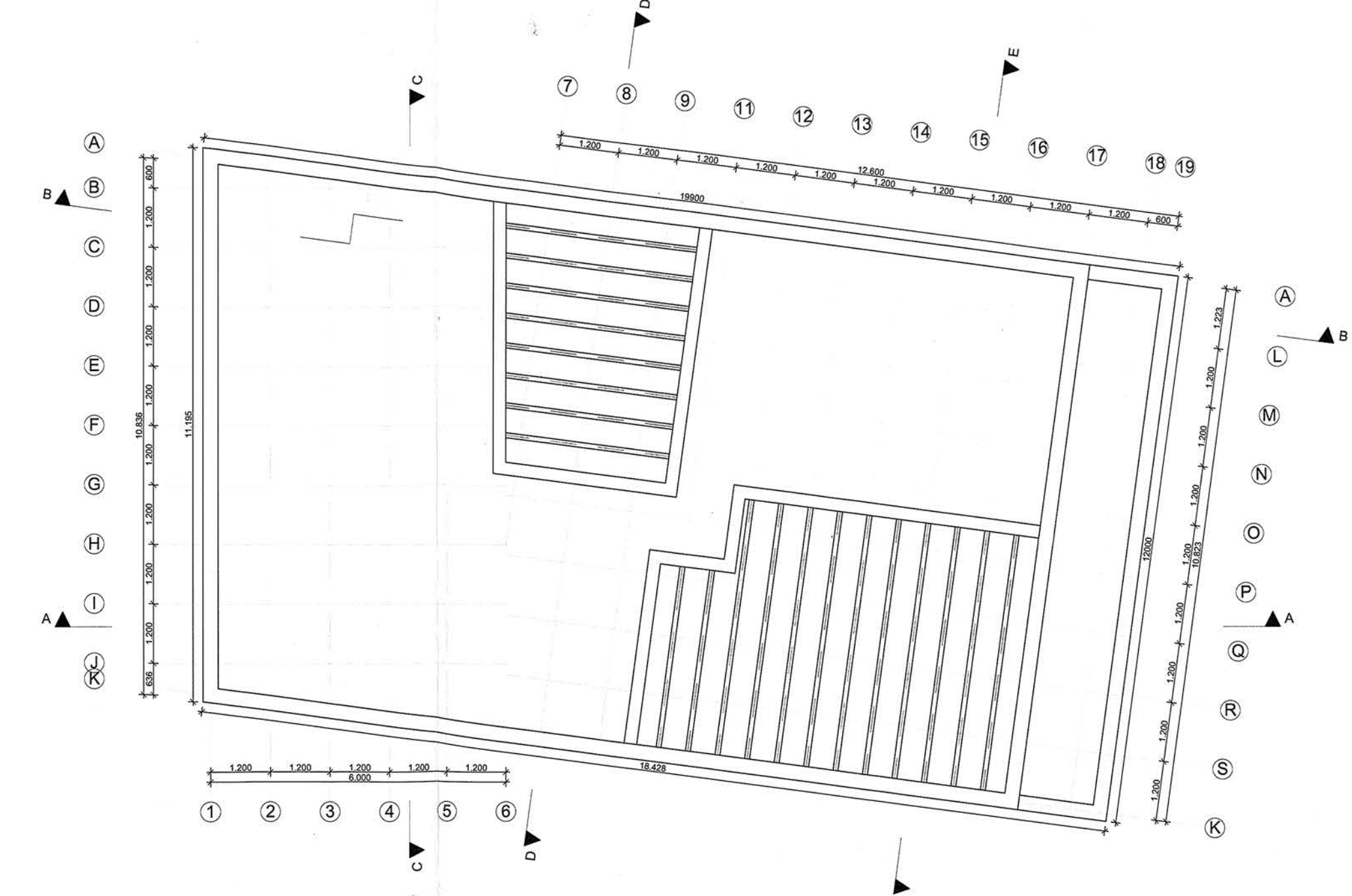

Dak, 1:100

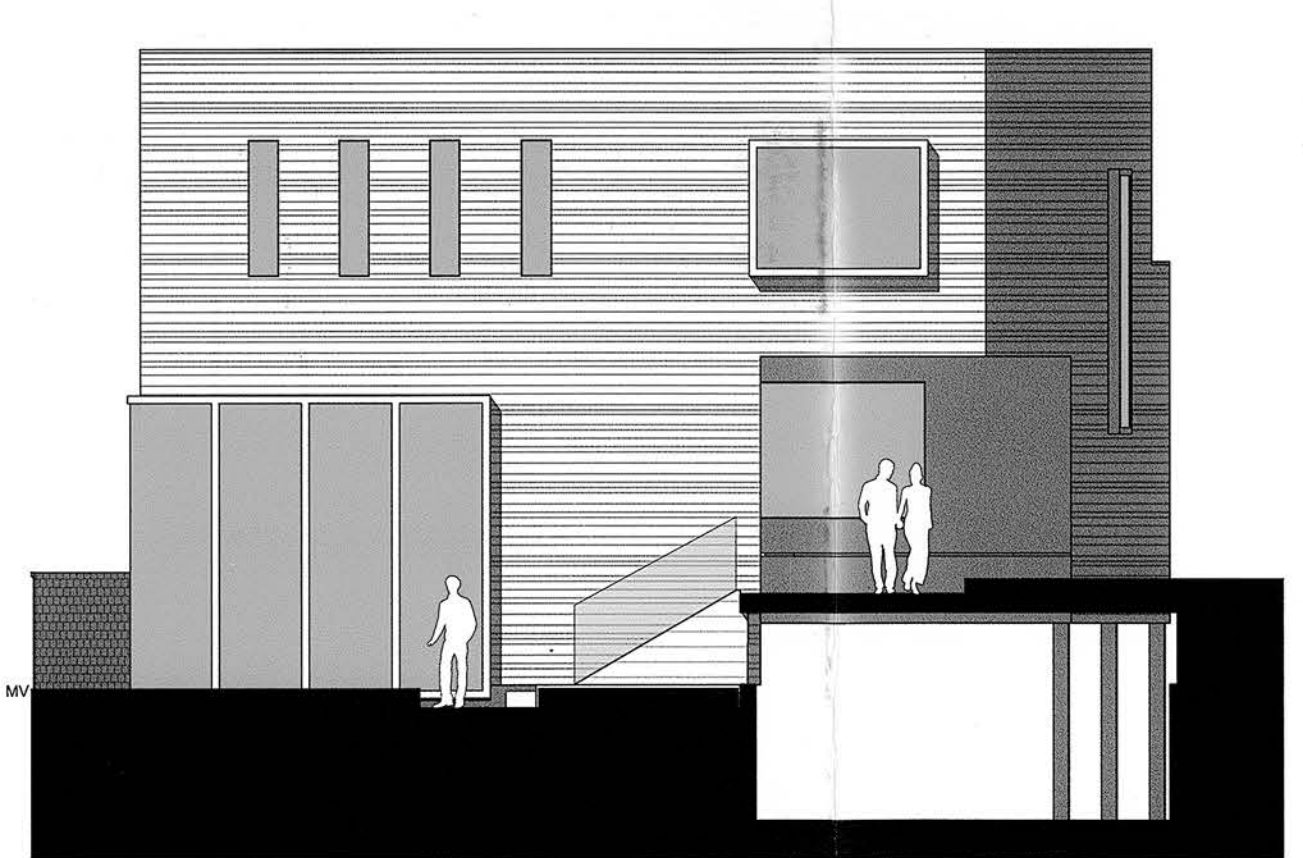

Linkergevel 1:100

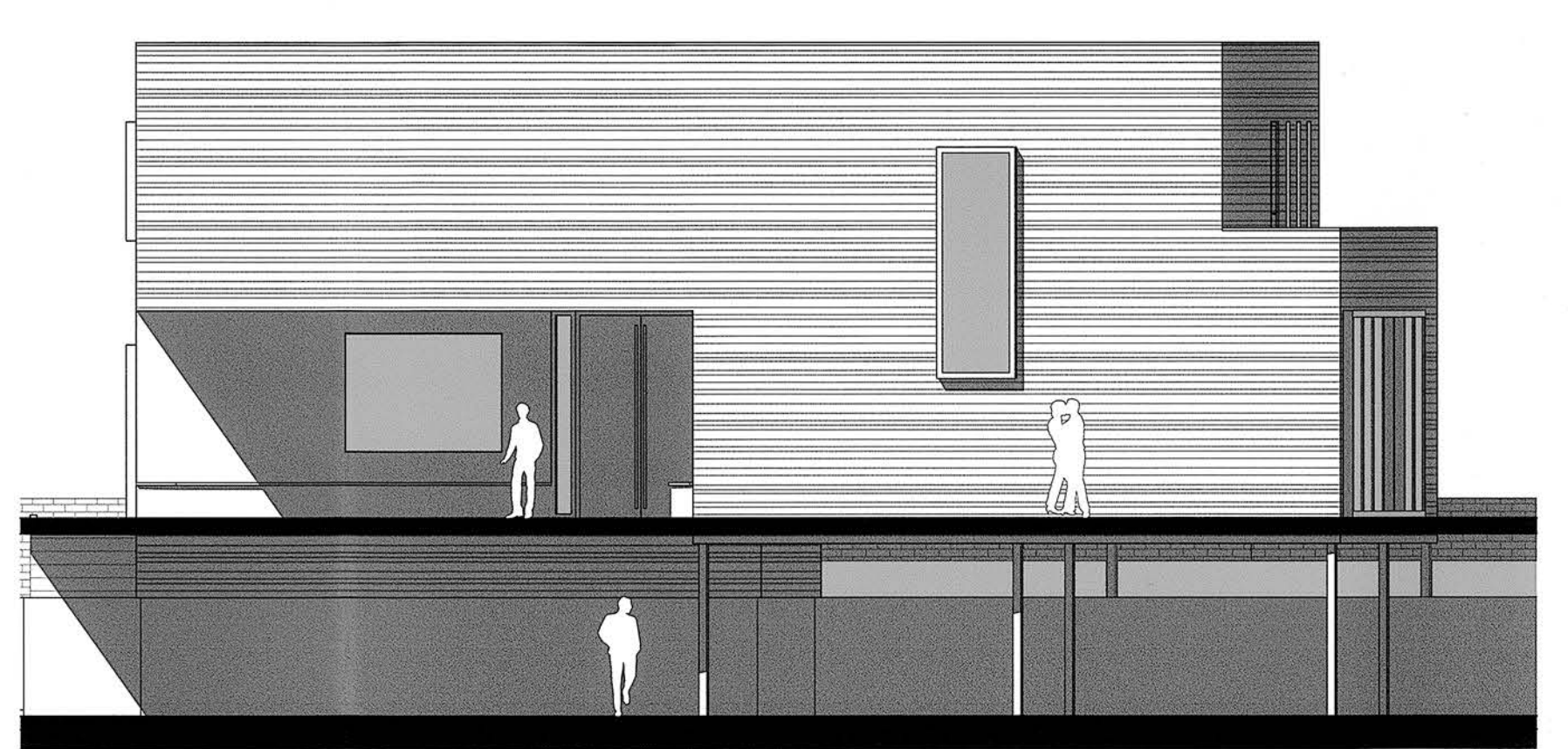

Voorgevel 1:100

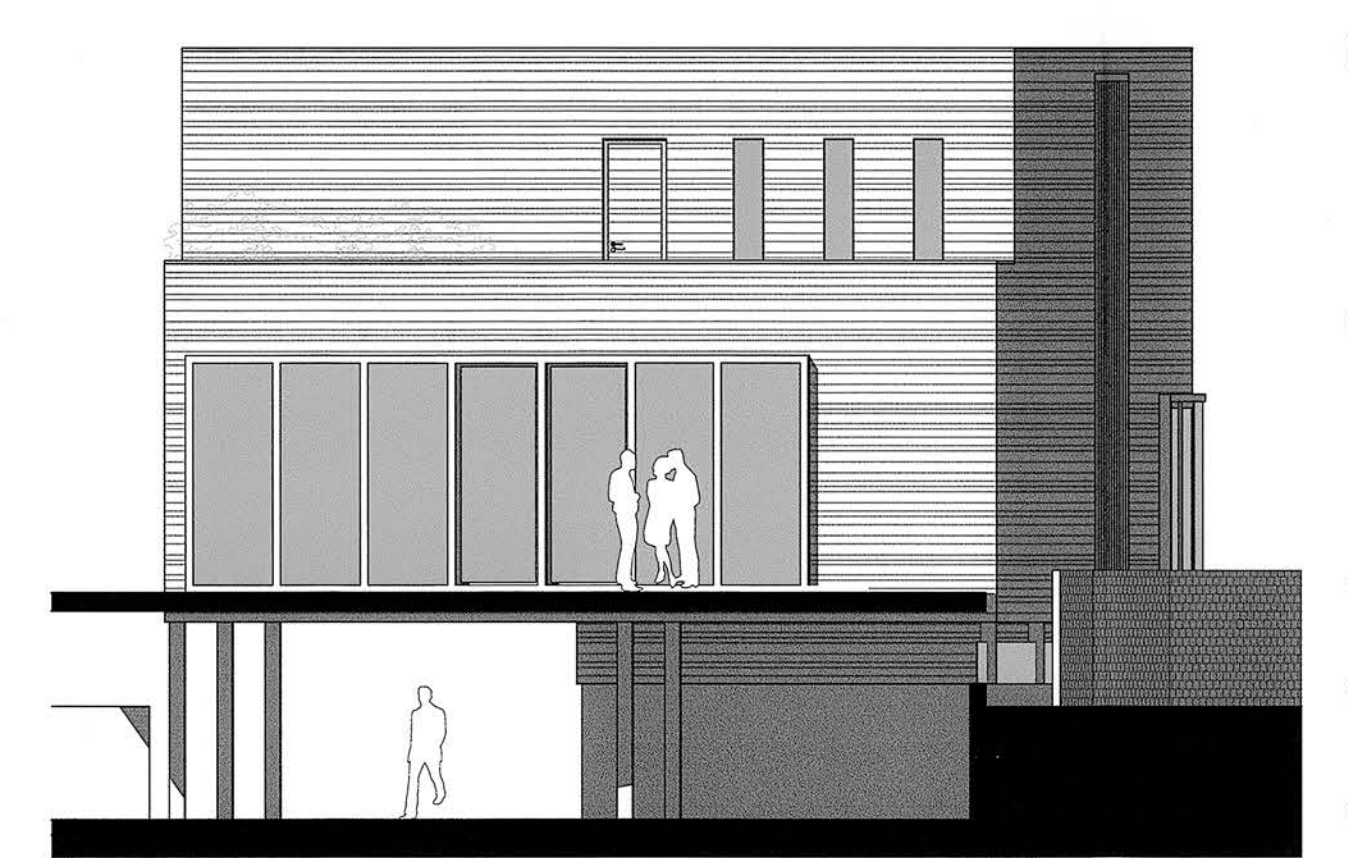

Rechtergevel 1:100

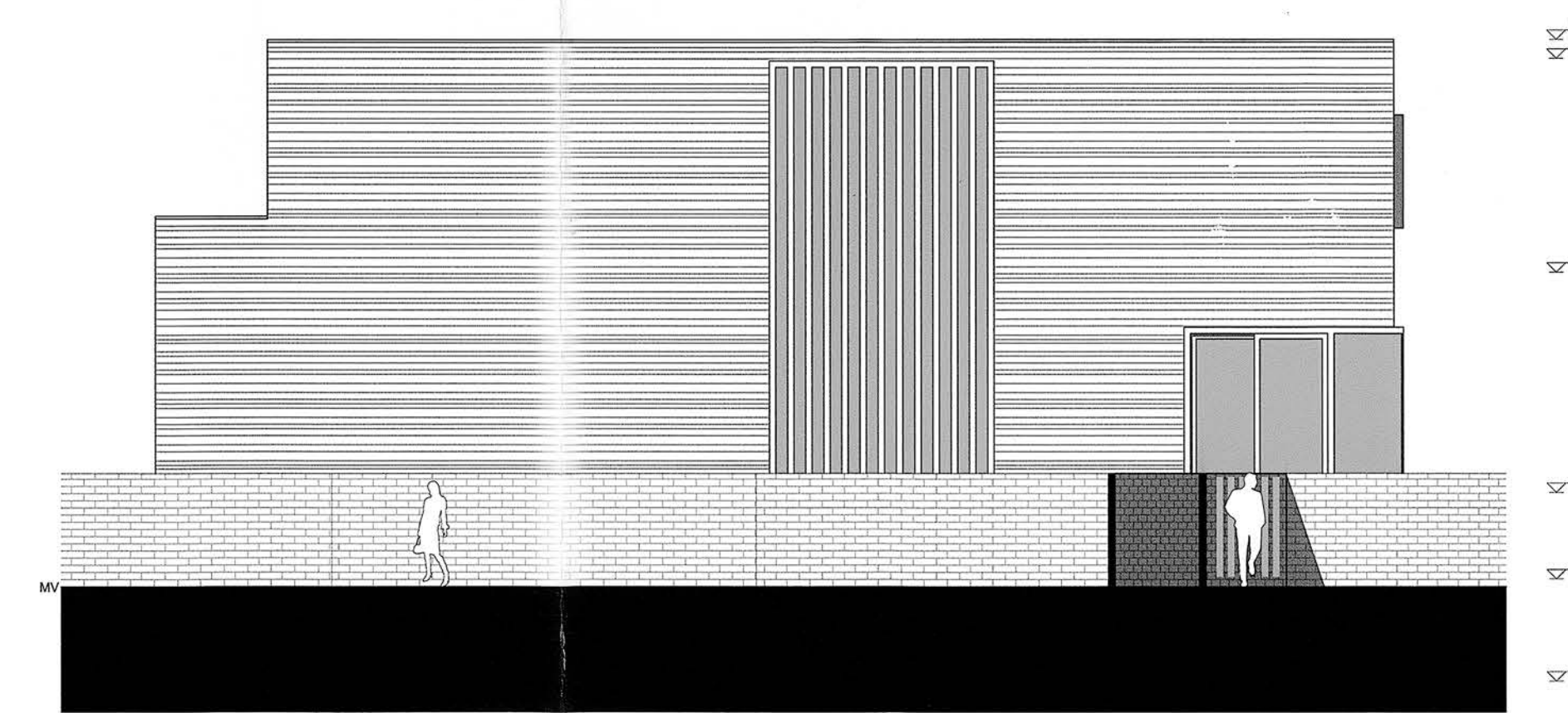

Achtergevel 1:100

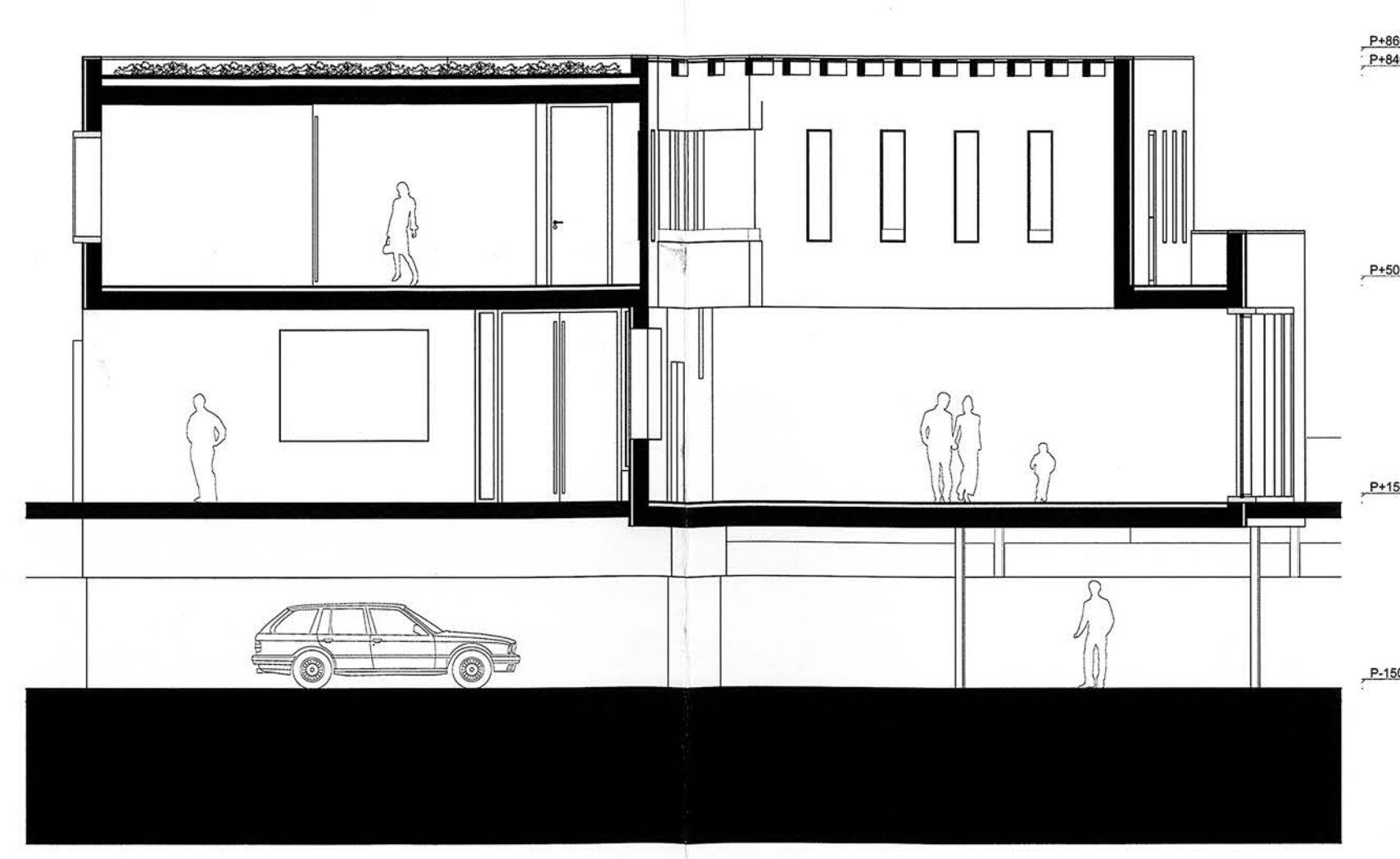

Langsdoorsnede AA 1:100

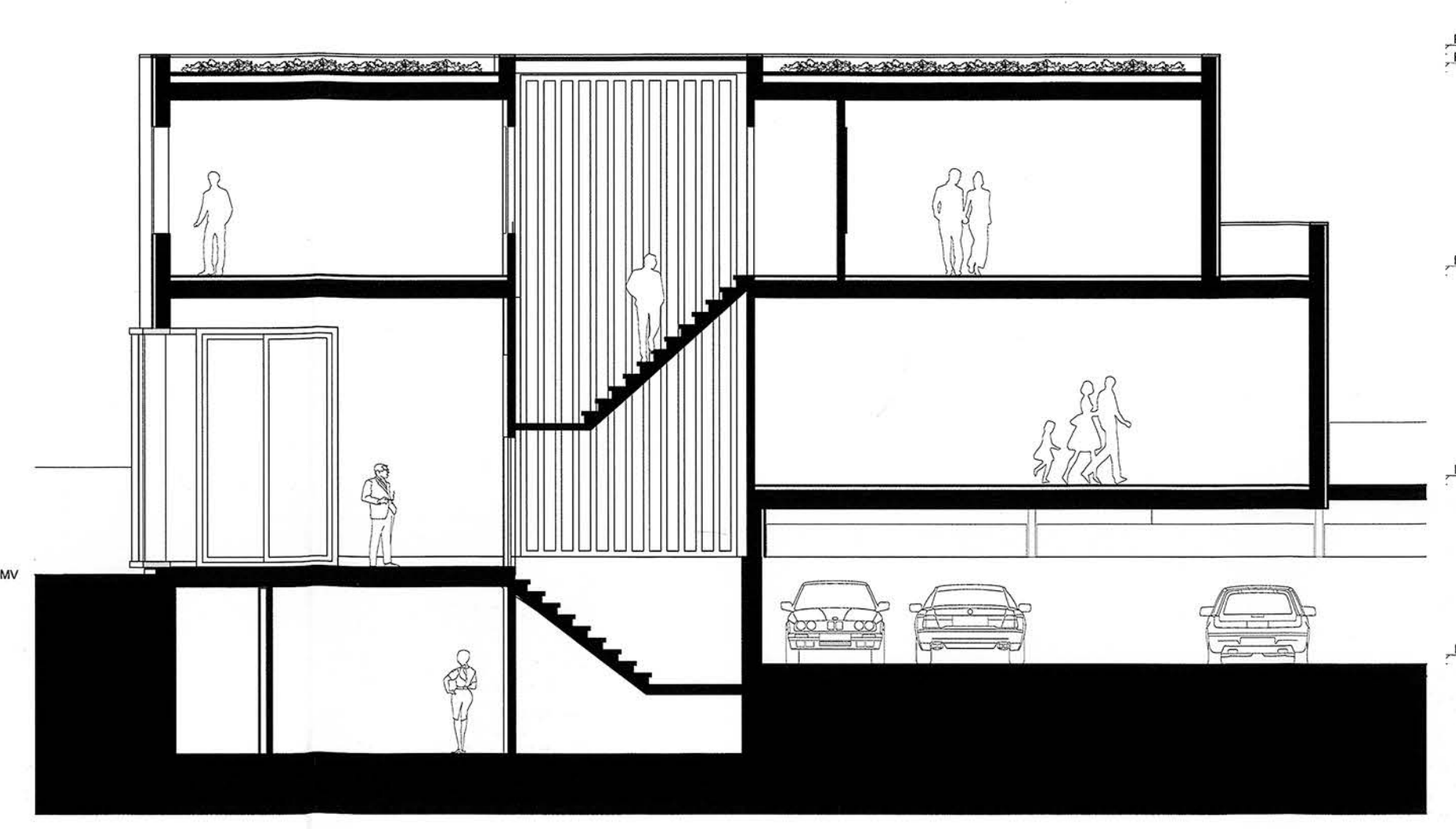

Langsdoorsnede BB 1:100

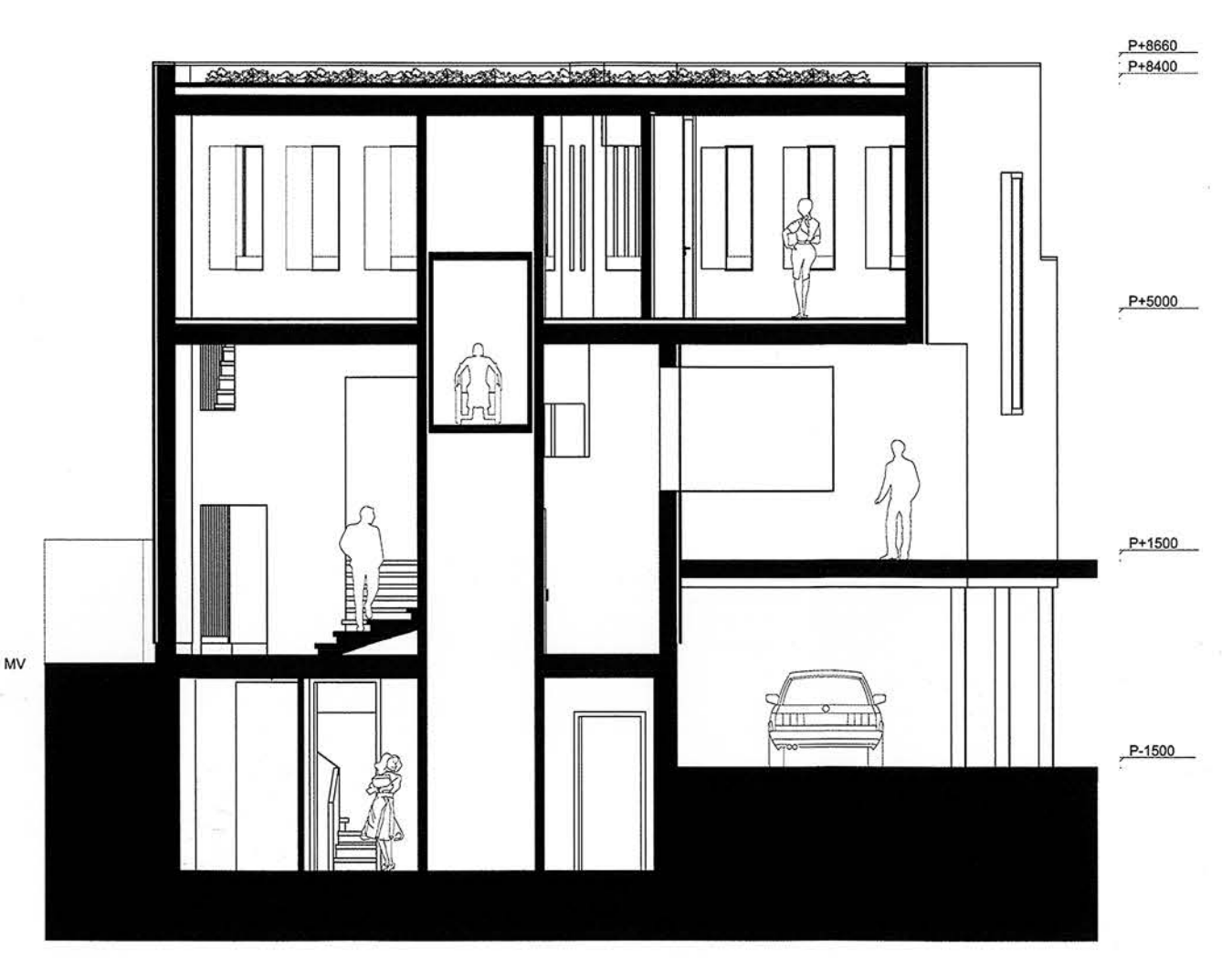

Dwarsdoorsnede CC 1:100

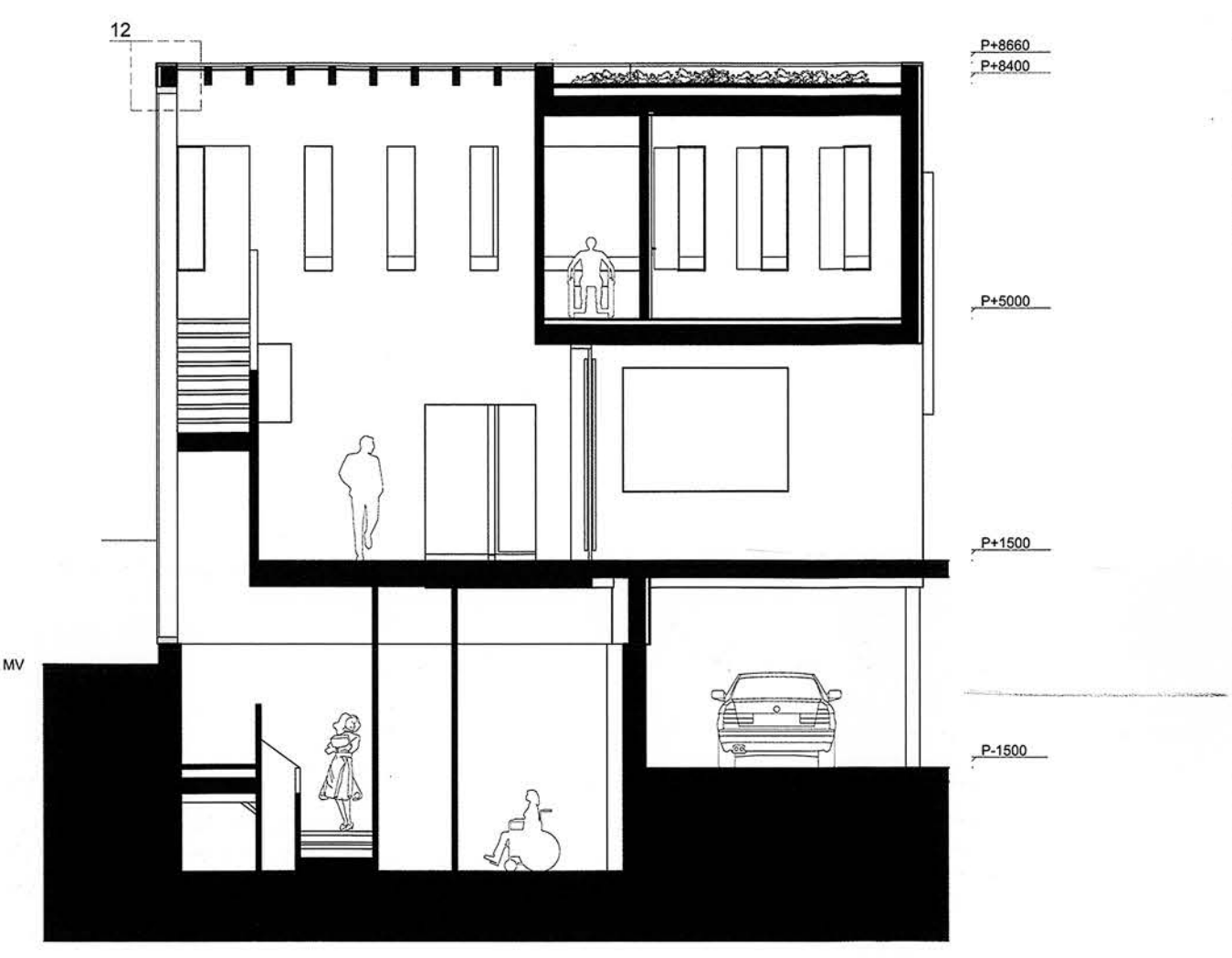

Dwarsdoorsnede DD 1:100

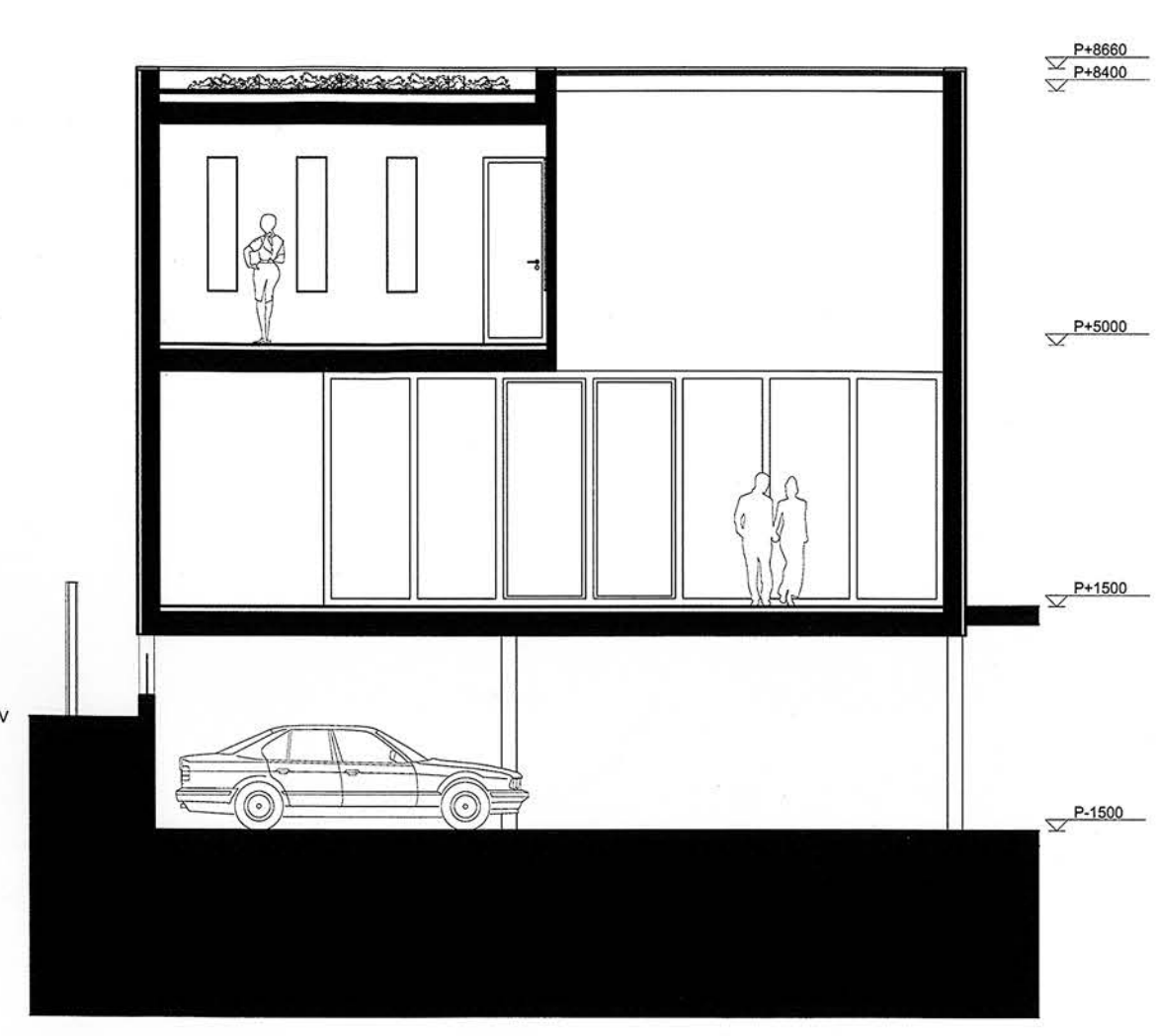

Dwarsdoorsnede EE 1:100

	Transfeermatie Plattegronden, gevels, doorsneden Centrumgebouw	01/04 1:100
	Sven van der Heiden	A0
	To The Bone	10-05-2011

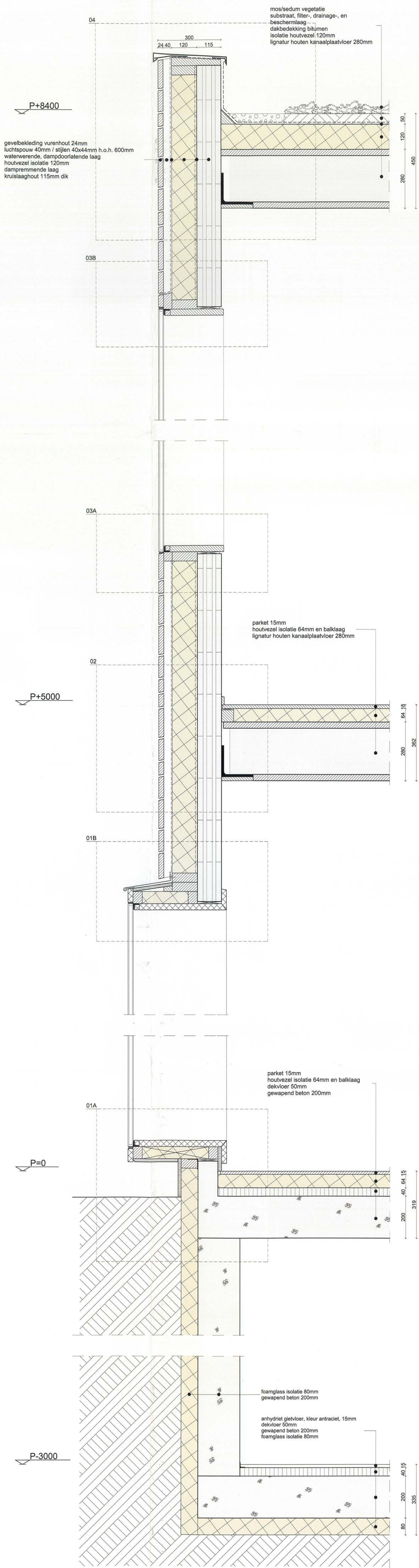

Doorsnede gevel, 1:10

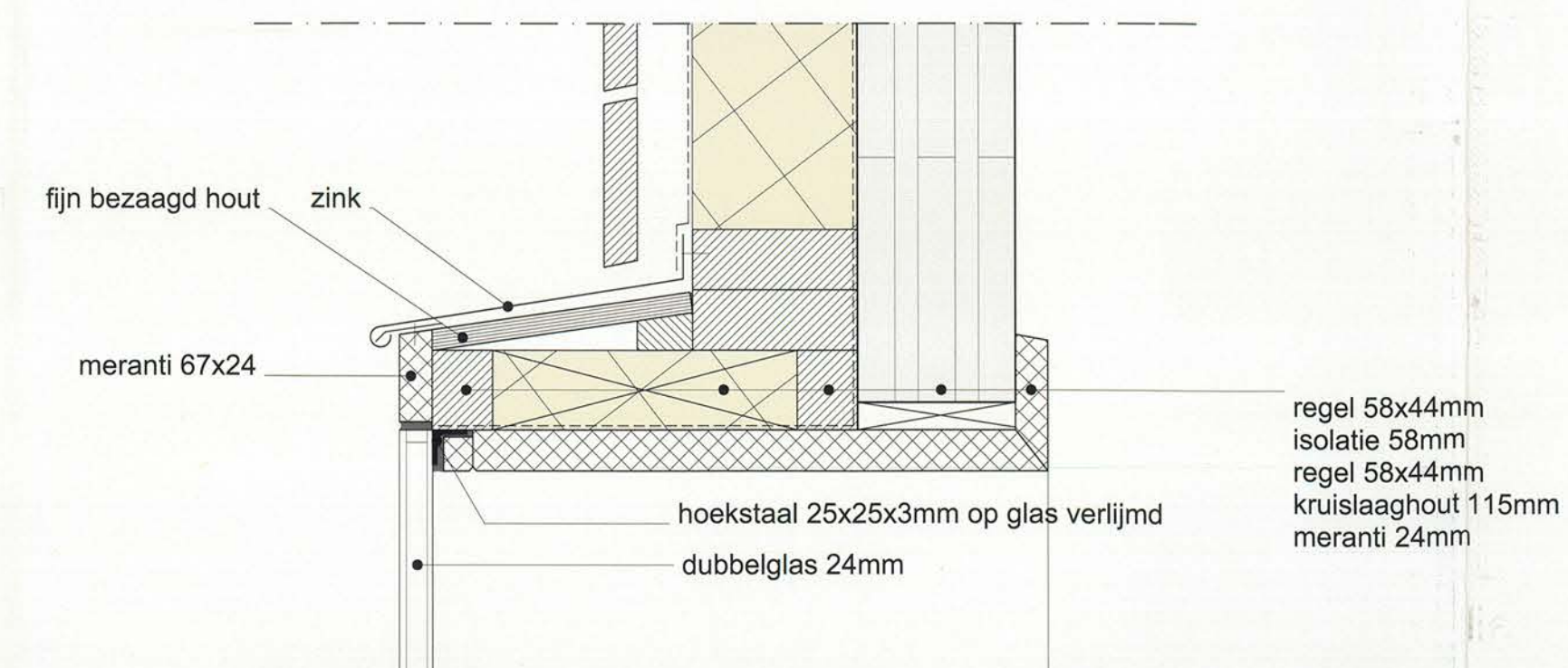

Detail 01B, 1:5

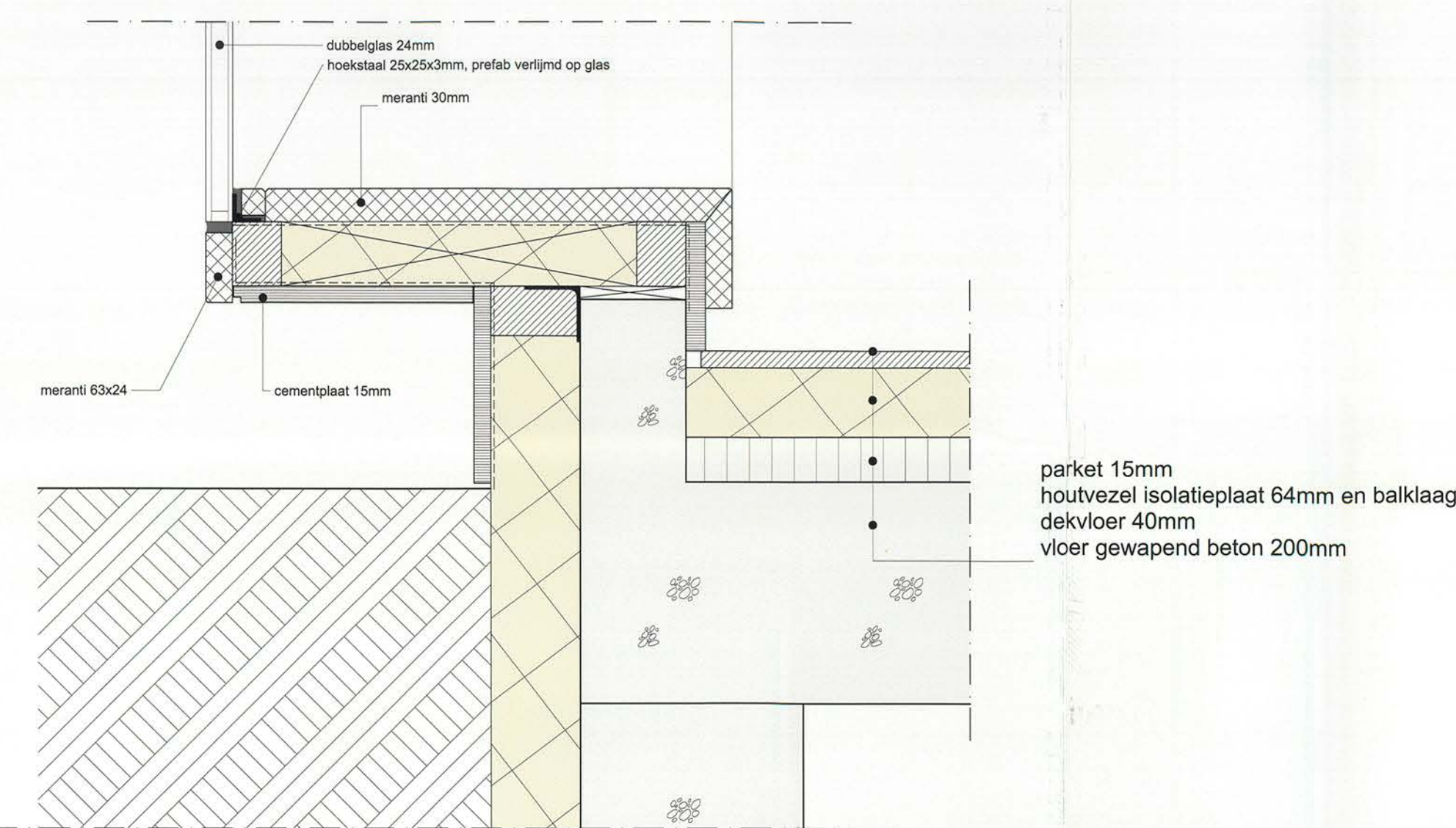

Detail 01A, 1:5

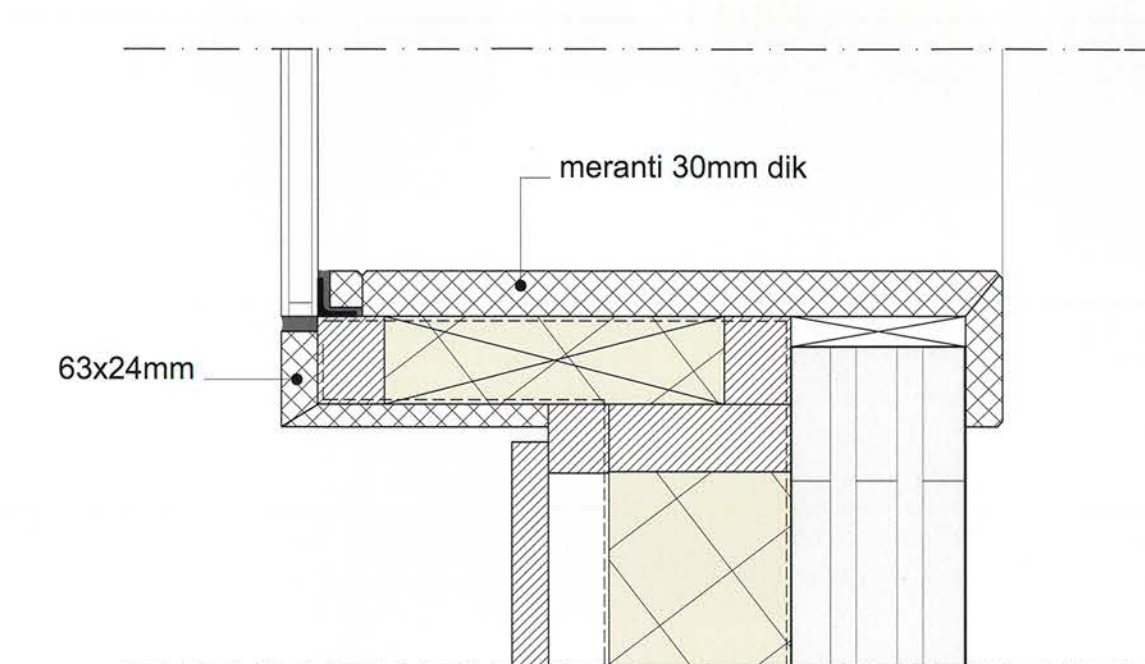

Detail 01C, (horizontale doorsnede) 1:5

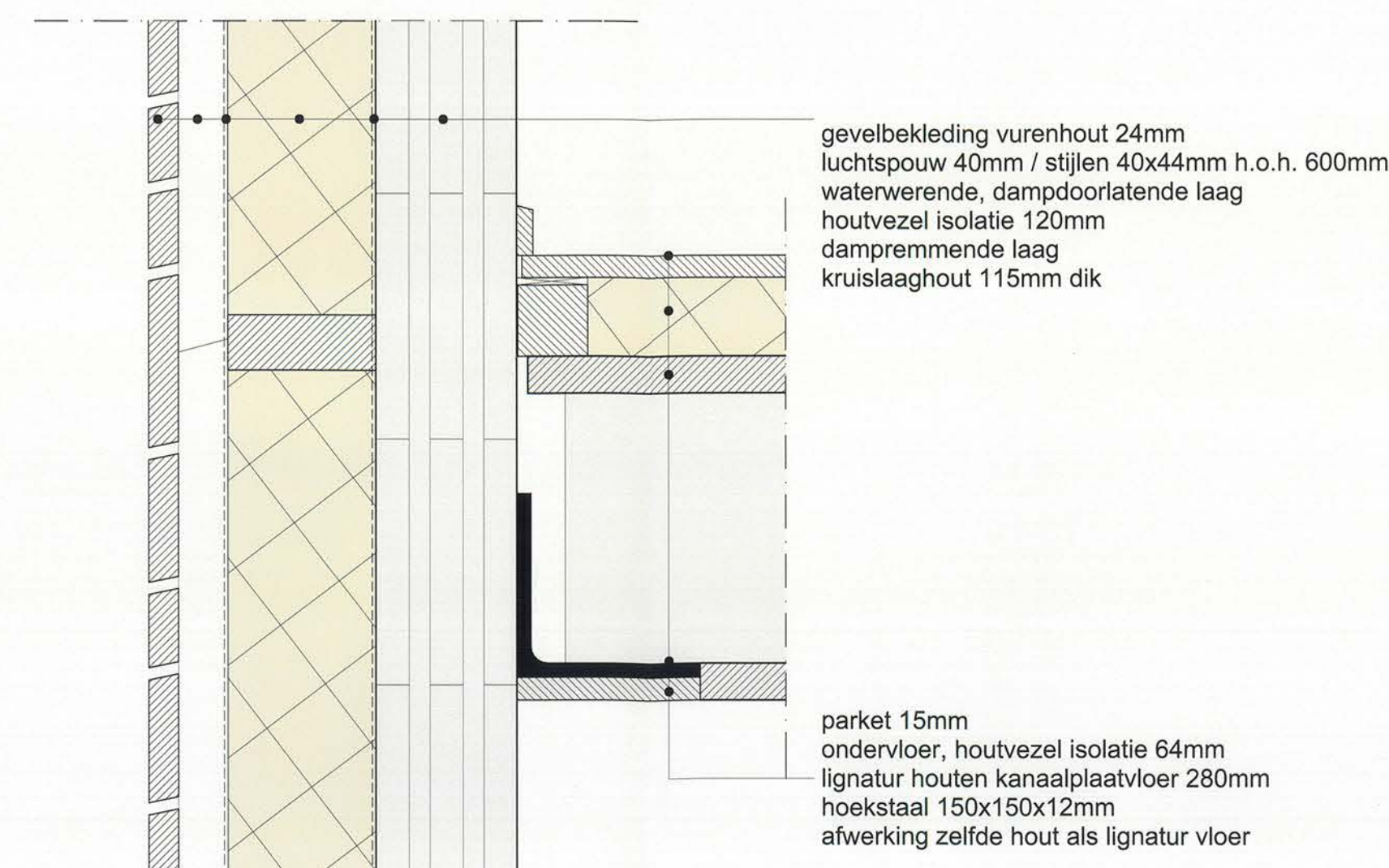

Detail 02, 1:5

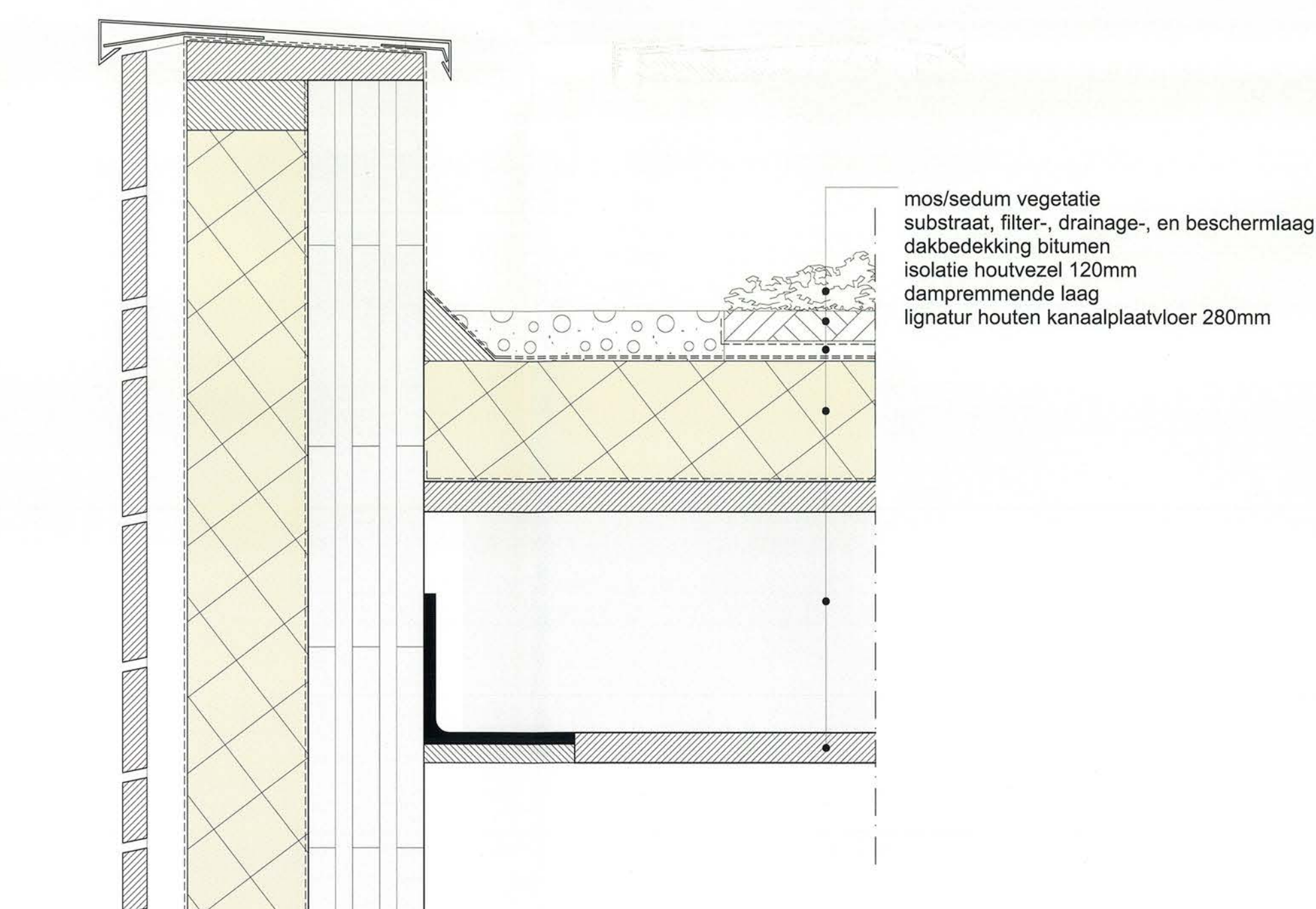

Detail 04, 1:5

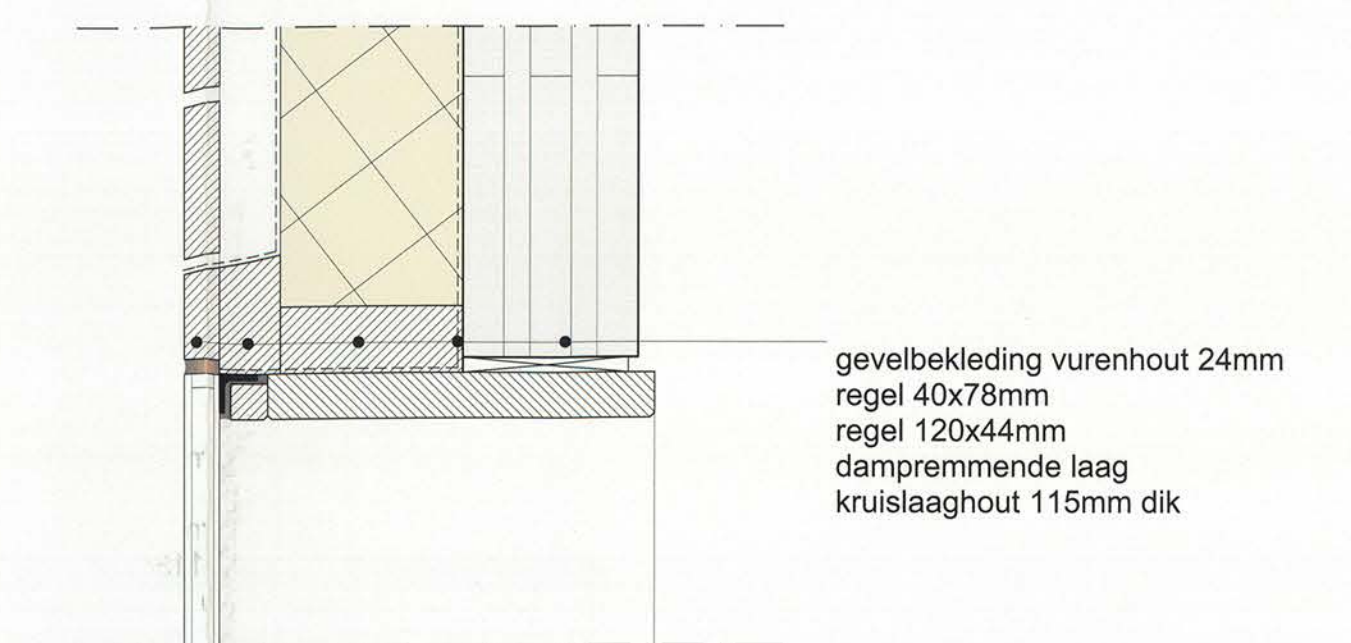

Detail 03B, 1:5

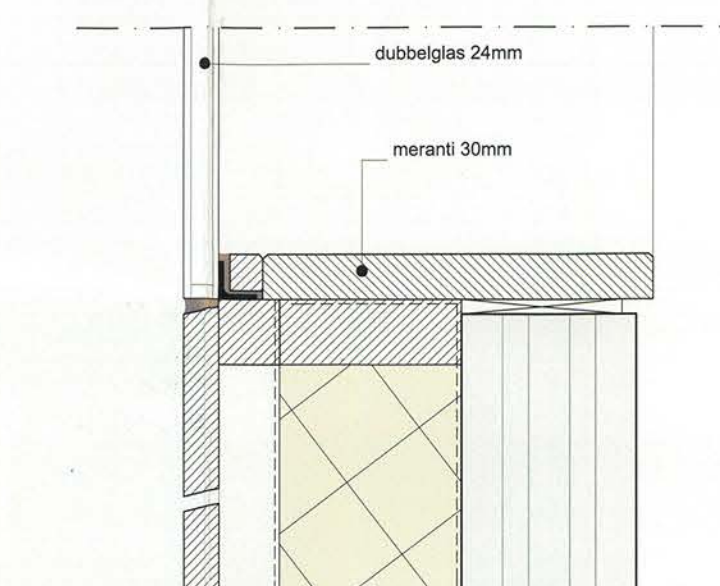

Detail 03A, 1:5

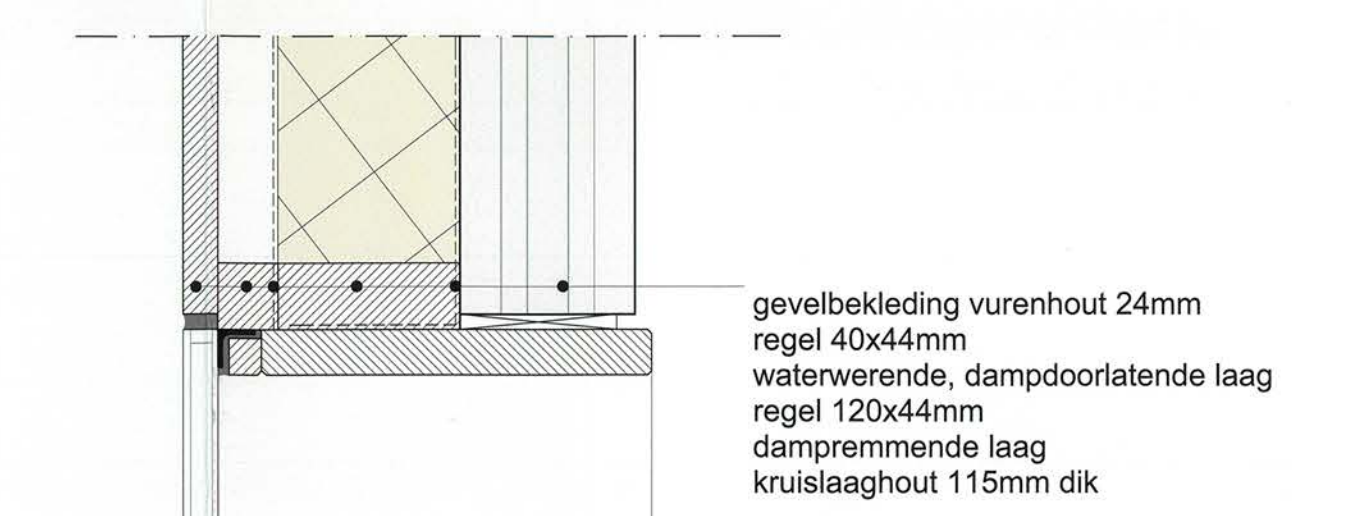

Detail 03C, (horizontale doorsnede) 1:5



Situatie, 1:500

	Transfeermatie	Doorsnede, details en situatie	
	Sven van der Heiden	02/04	Divers
	To The Bone	A0	10-05-2011

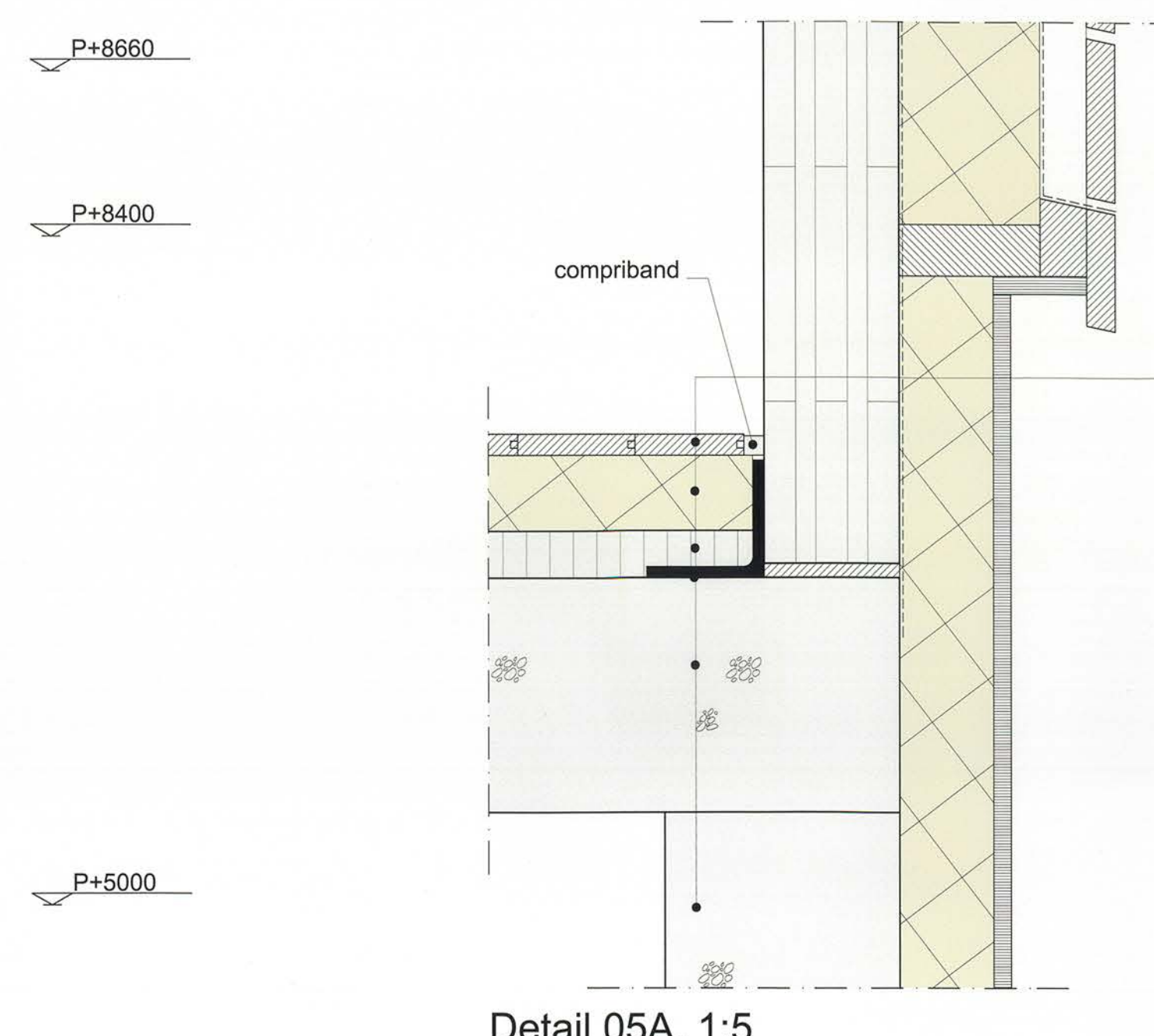
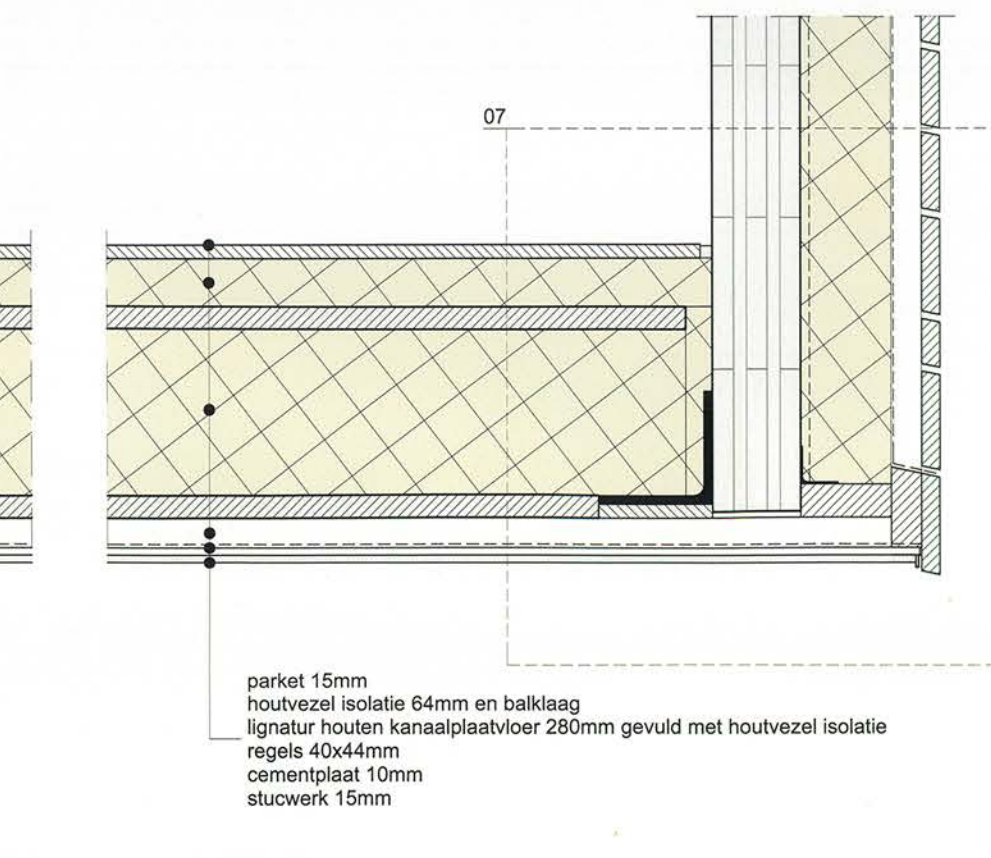
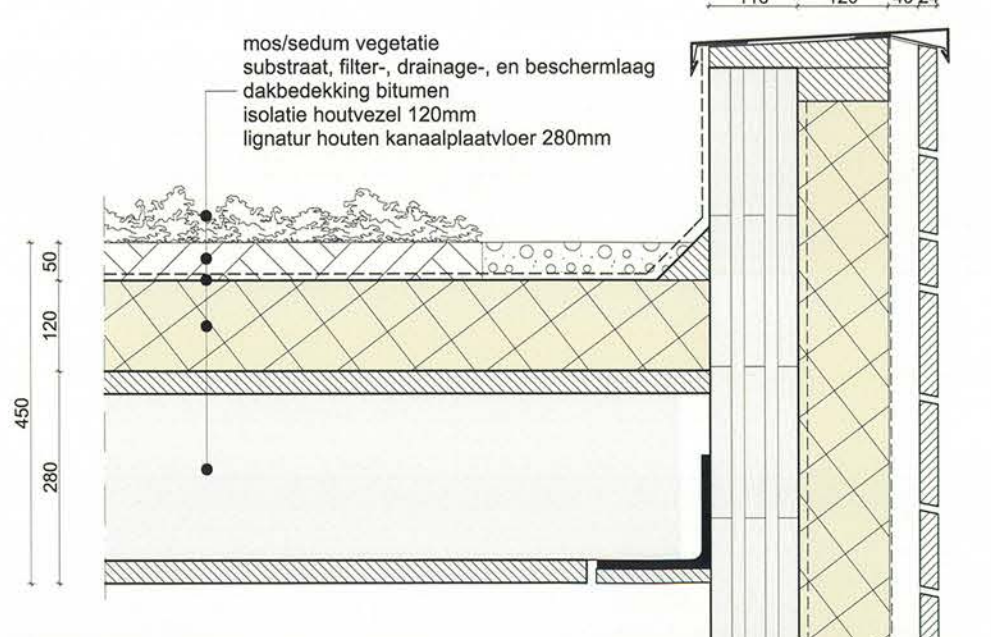
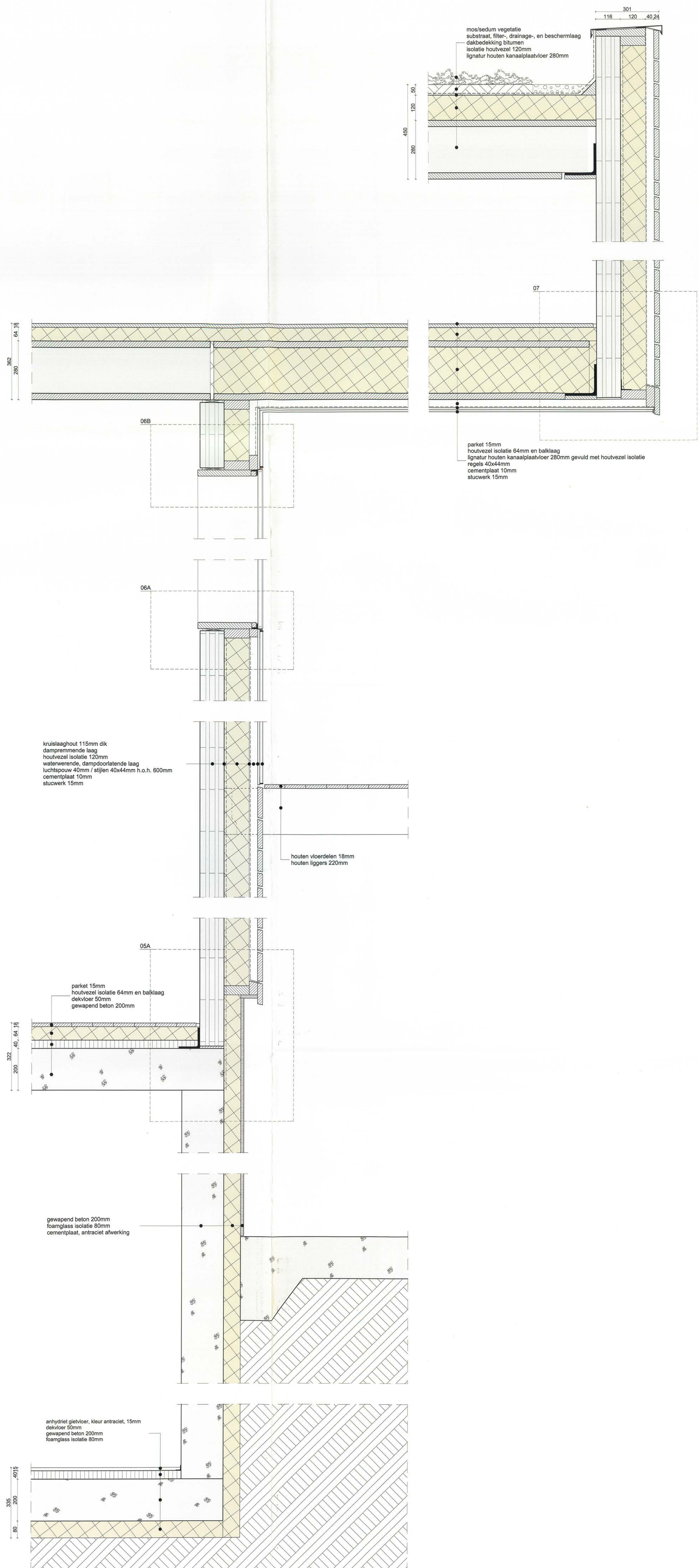

Detail 05A, 1:5

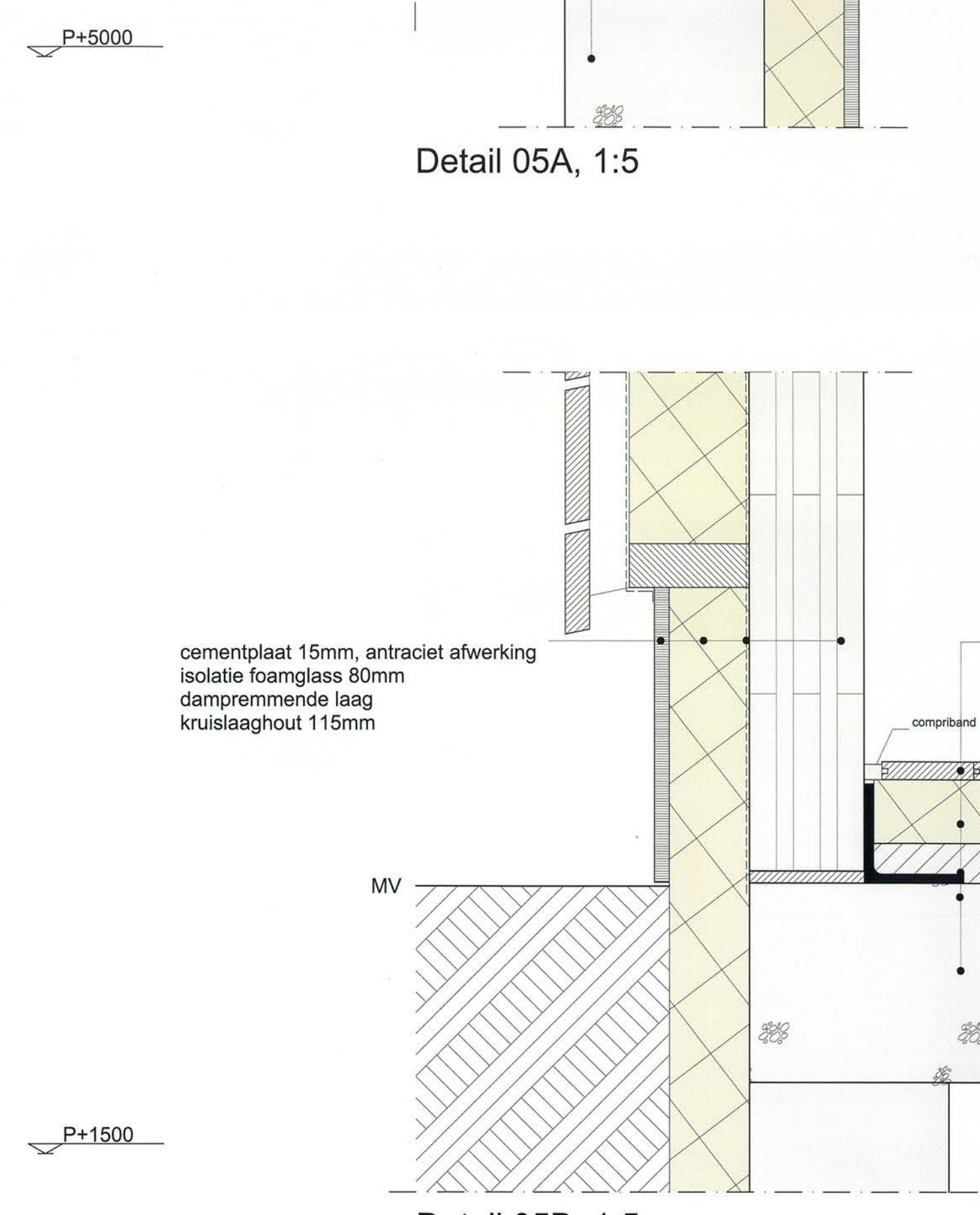

Detail 05B, 1:5

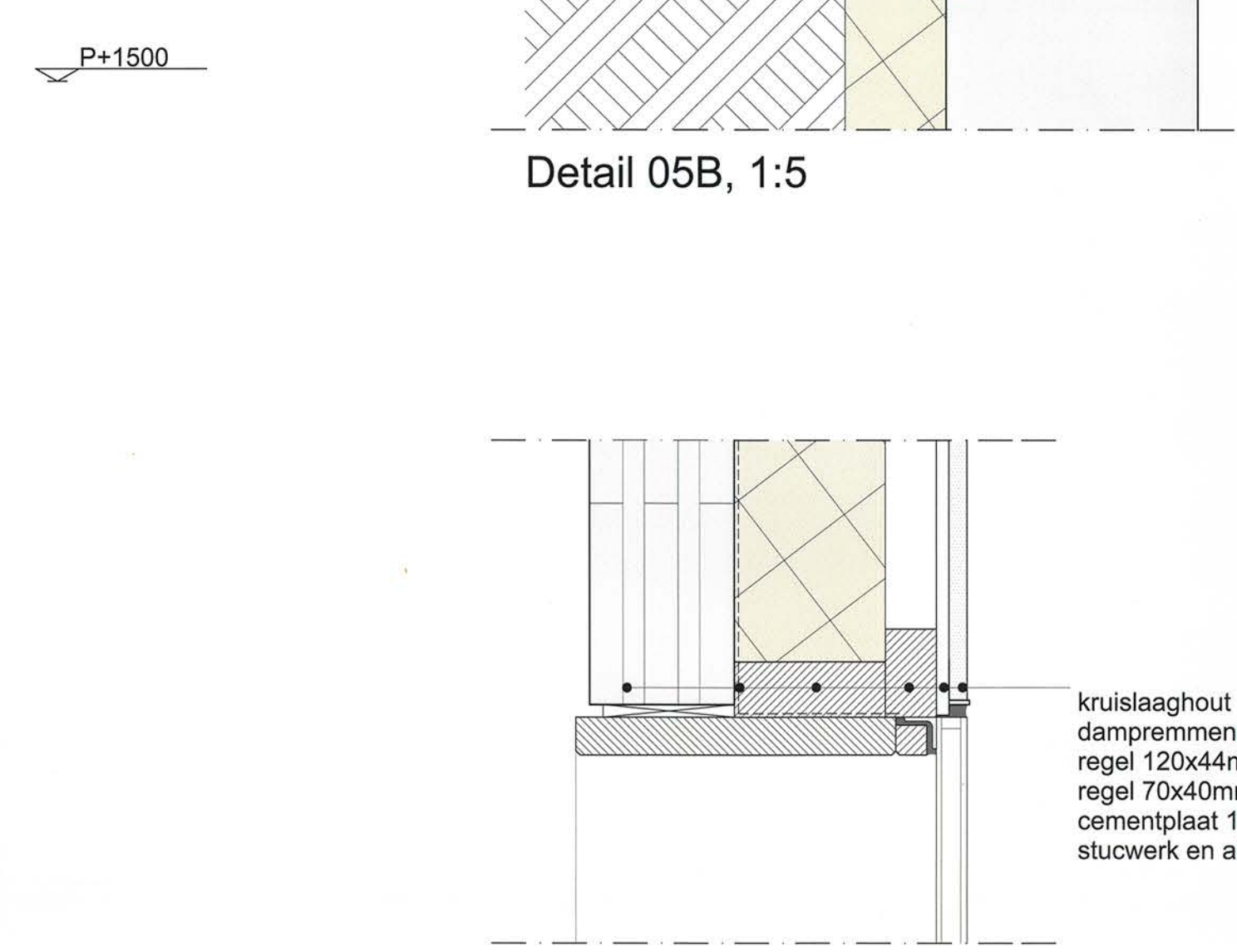

Detail 05B, 1:5

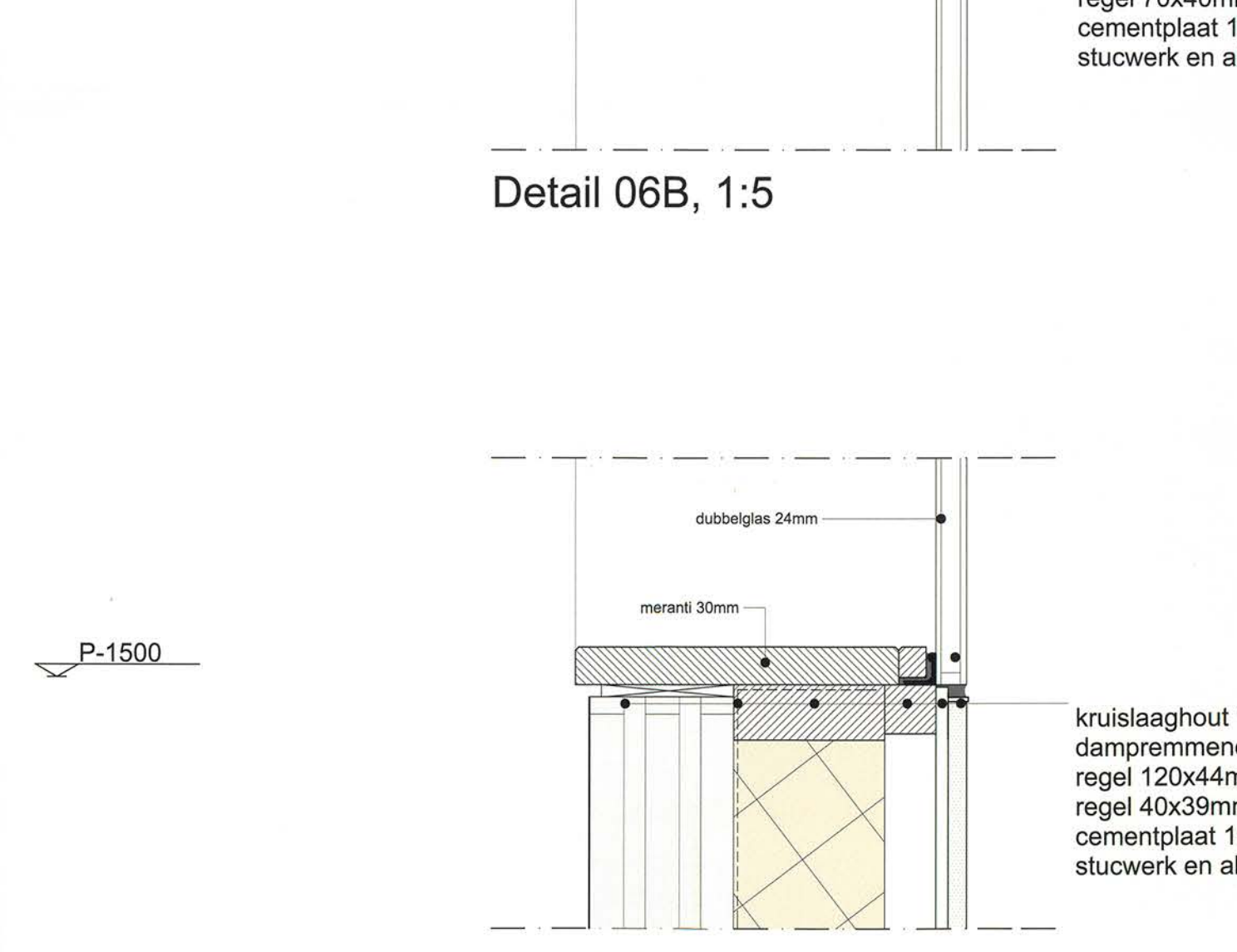

Detail 06B, 1:5

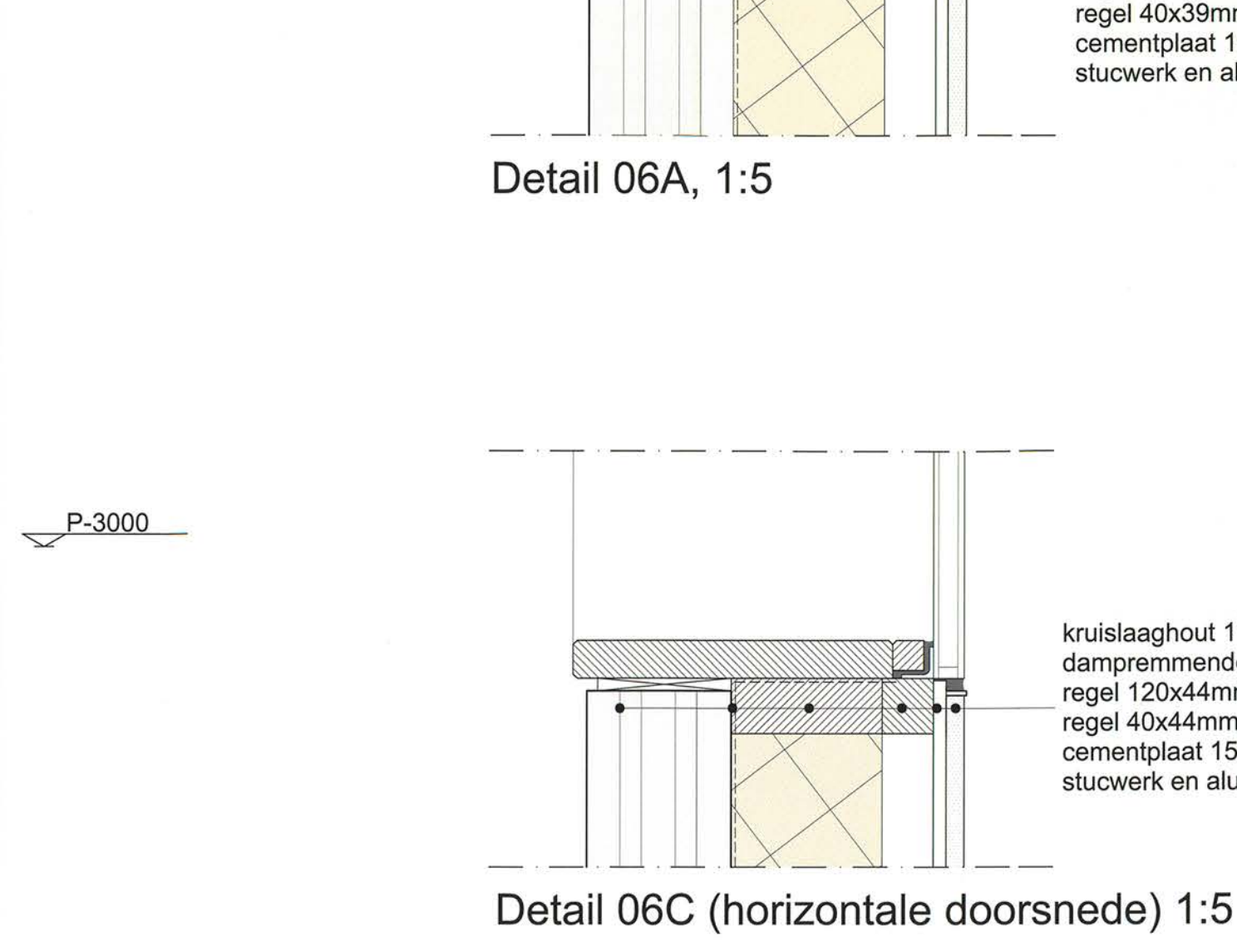

Detail 06A, 1:5



Detail 06C (horizontale doorsnede) 1:5

parket 15mm
 houtvezel isolatie 64mm en balklaag
 lignatur houten kanaalplaatvloer met isolatie 280mm
 hoekstaal 150x150x12mm
 regels 40x40mm
 cementplaat 15mm
 stuwerk wit

parket 15mm
 houtvezel isolatie 64mm
 cementdekvloer 40mm
 hoekstaal 100x100x10mm
 vloer gewapend beton 200mm
 gewapend beton 200mm

parket 15mm
 houtvezel isolatie 64mm
 cementdekvloer 40mm
 hoekstaal 100x100x10mm
 vloer gewapend beton 200mm

cementplaat 15mm, antraciet afwerking
 isolatie foamglass 80mm
 dampremmende laag
 kruislaaghout 115mm

kruislaaghout 115mm
 dampremmende laag
 regel 120x44mm
 regel 70x40mm
 cementplaat 15mm
 stuwerk en aluminium stucstop

kruislaaghout 115mm
 dampremmende laag
 regel 120x44mm
 regel 40x39mm
 cementplaat 15mm
 stuwerk en aluminium stucstop

kruislaaghout 115mm
 dampremmende laag
 regel 120x44mm
 regel 40x44mm
 cementplaat 15mm
 stuwerk en aluminium stucstop

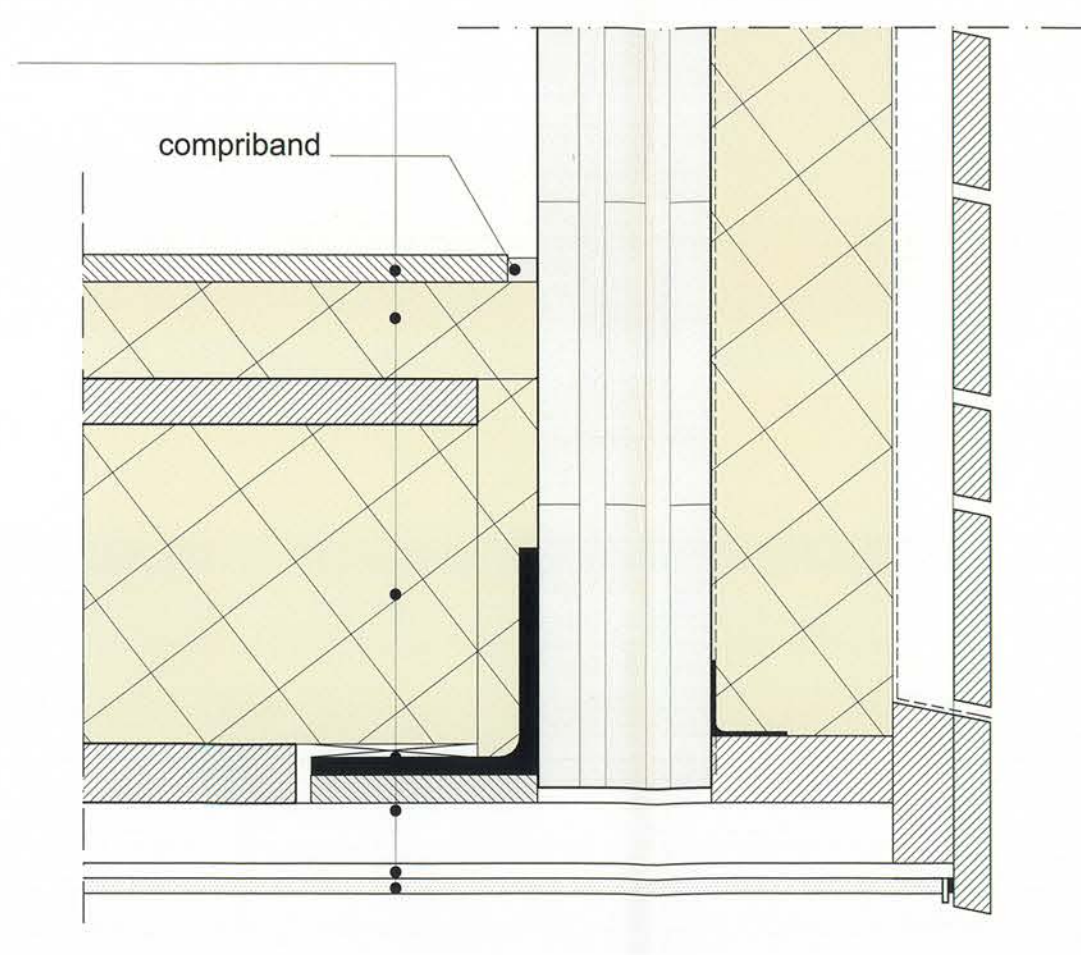

Detail 07, 1:5

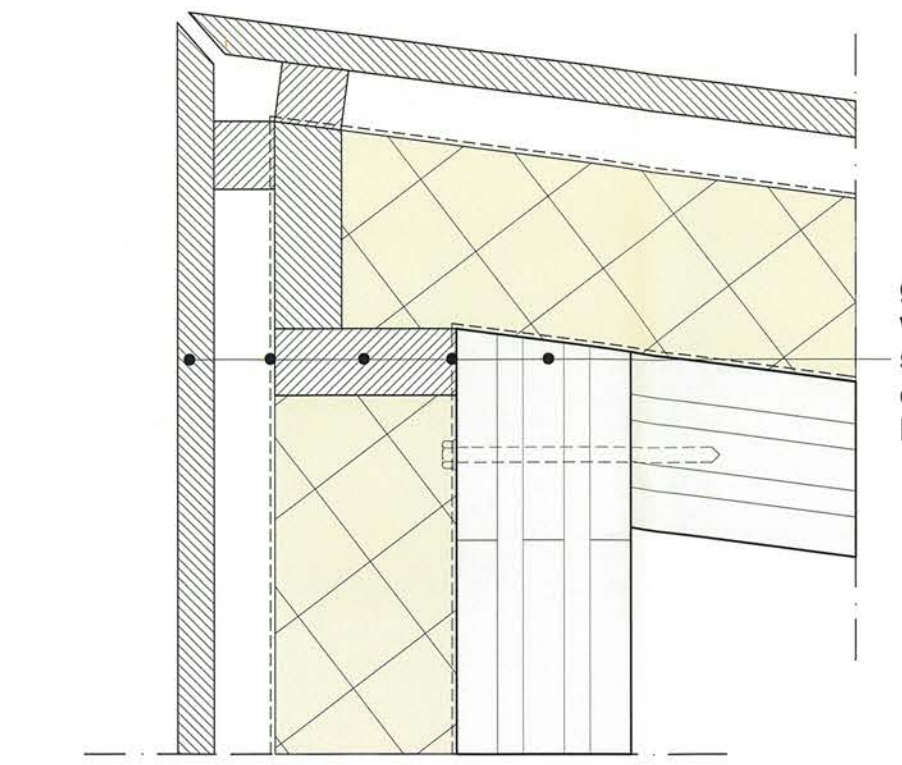

Detail 08 (horizontale doorsnede) 1:5

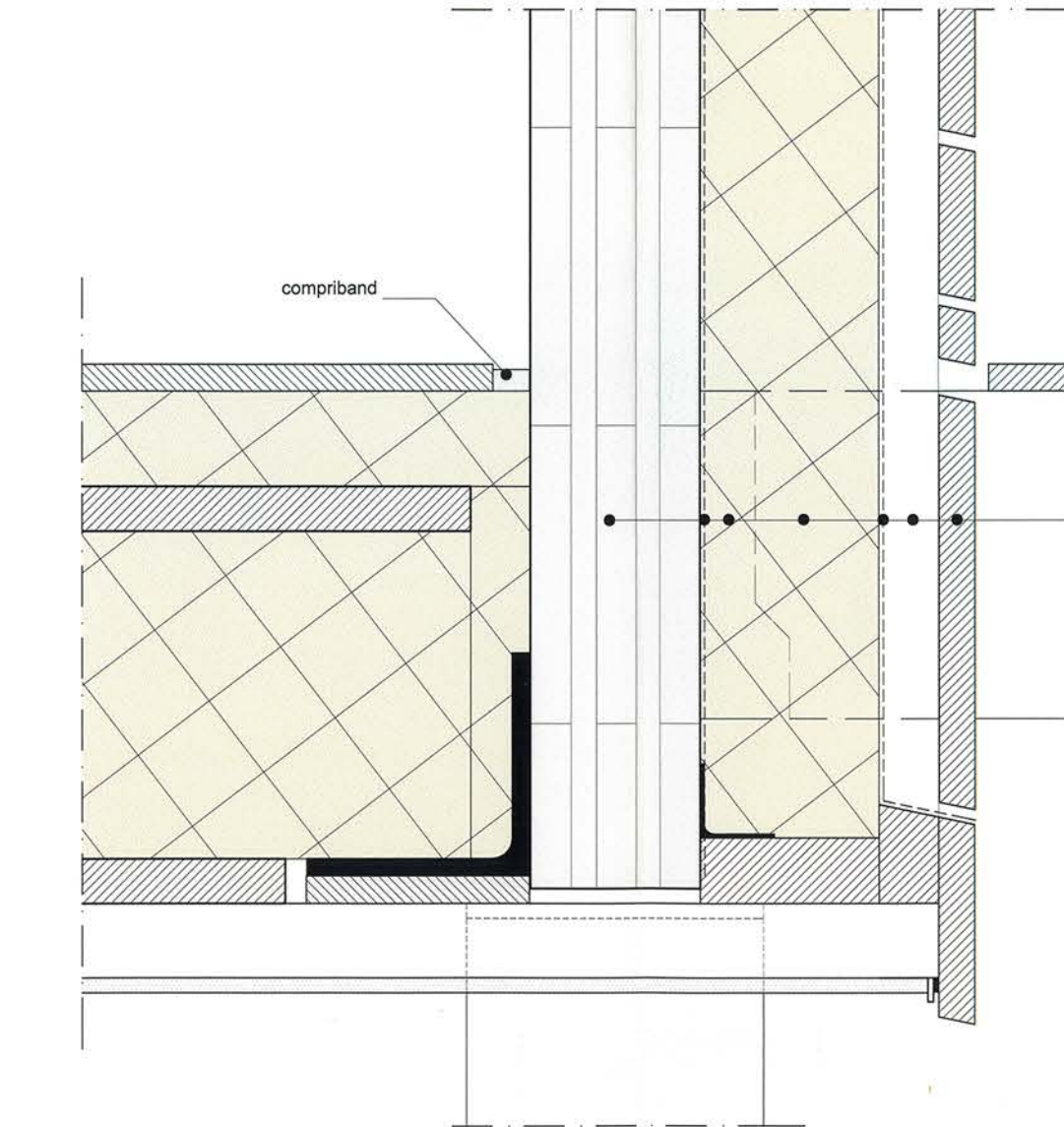

Detail 09, 1:5

kruislaaghout 115mm
 dampremmende laag
 roestvrijstaal balkschoen
 houtvezel isolatie 120mm
 waterwerende, dampdoorlatende laag
 spouw / stijlen 40x44mm
 gevelbekleding vurenhout 24mm
 houten ligger 220x70mm hoh 600mm

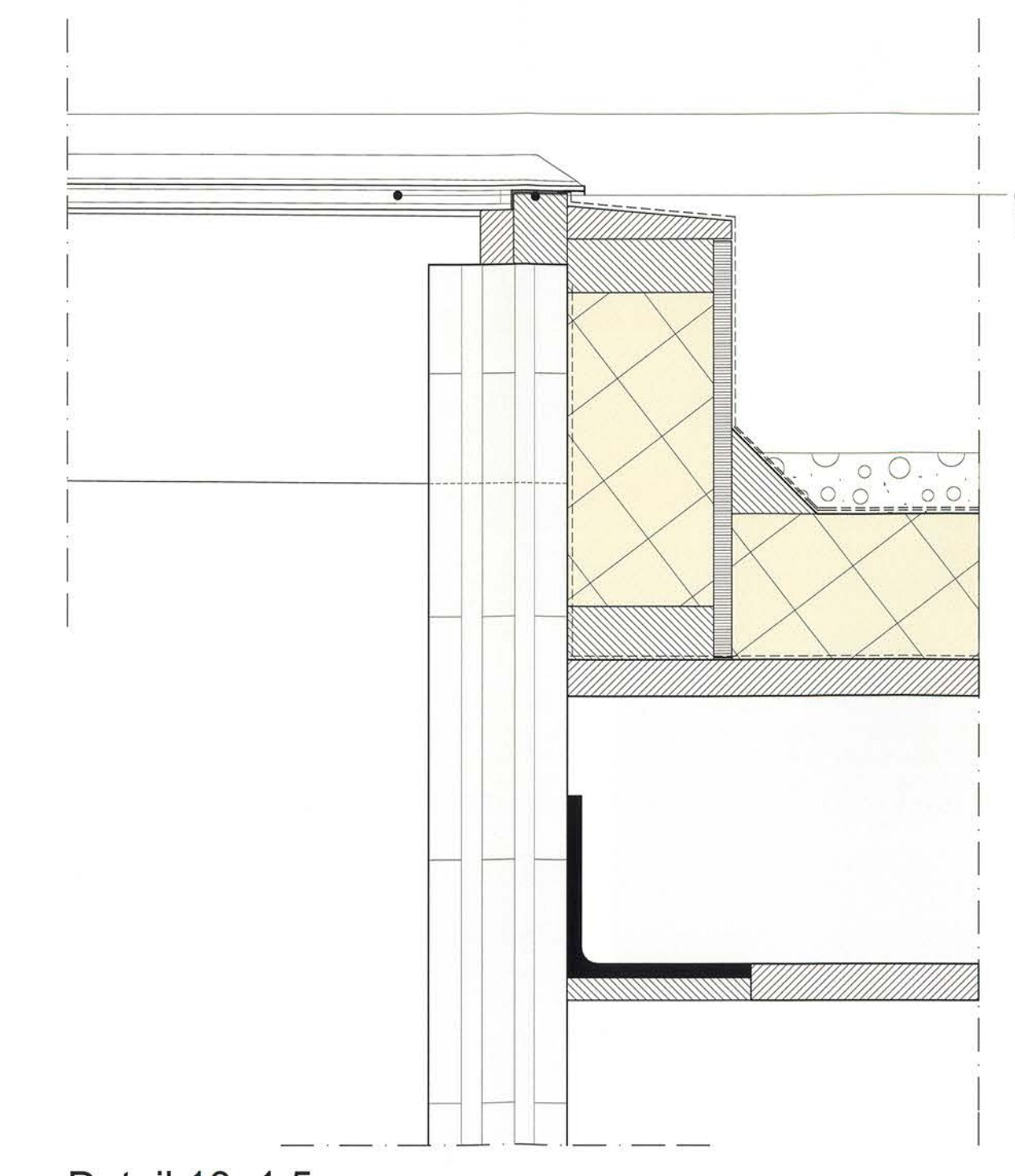

Detail 10, 1:5

glasplaat 24mm met overstek van bovenste laag
 regel 28x45mm

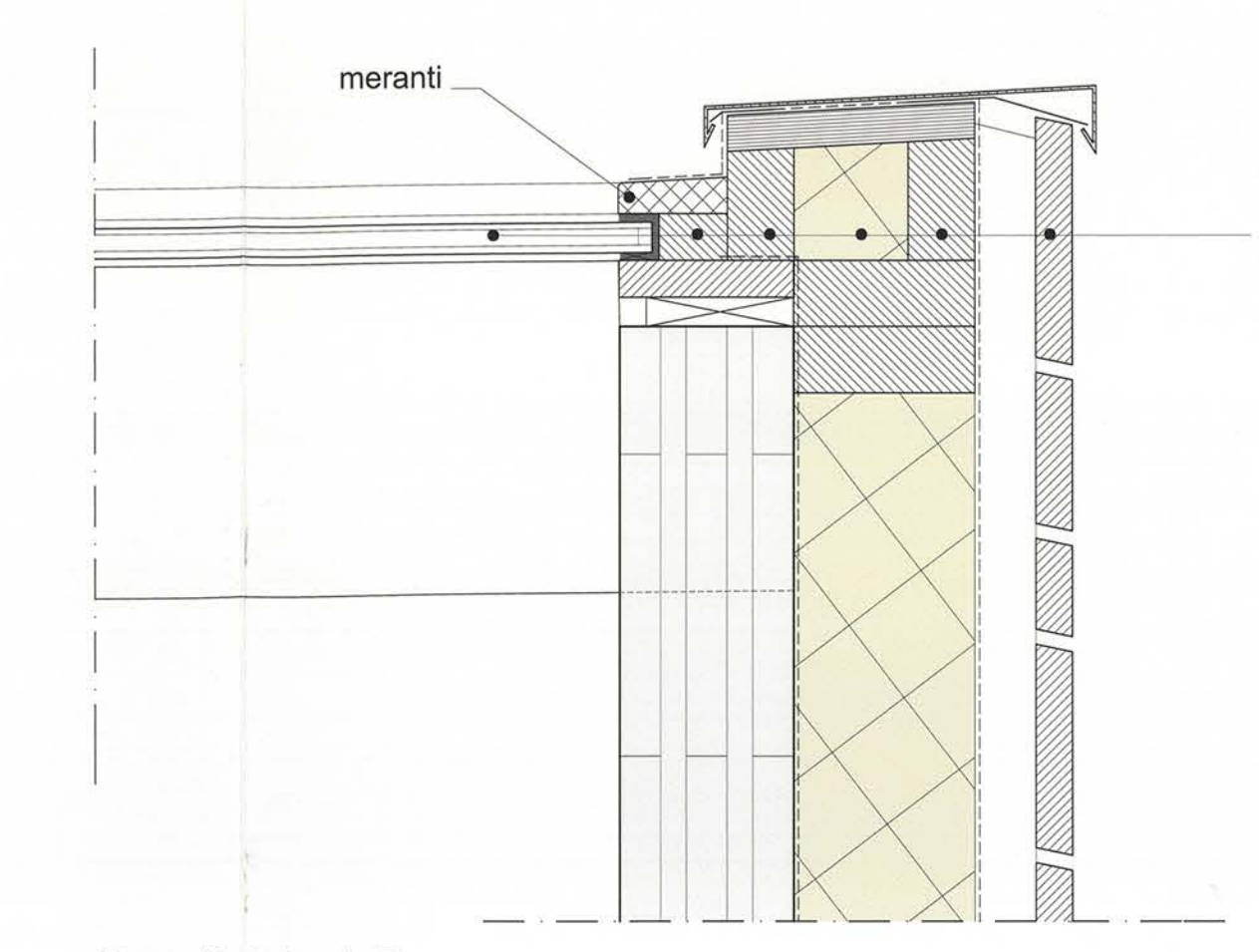

Detail 11, 1:5

glasplaat 24mm
 regel 31x45mm
 regel 44mm
 isolatie 76mm
 regel 44mm
 gevelbekleding hout 24mm

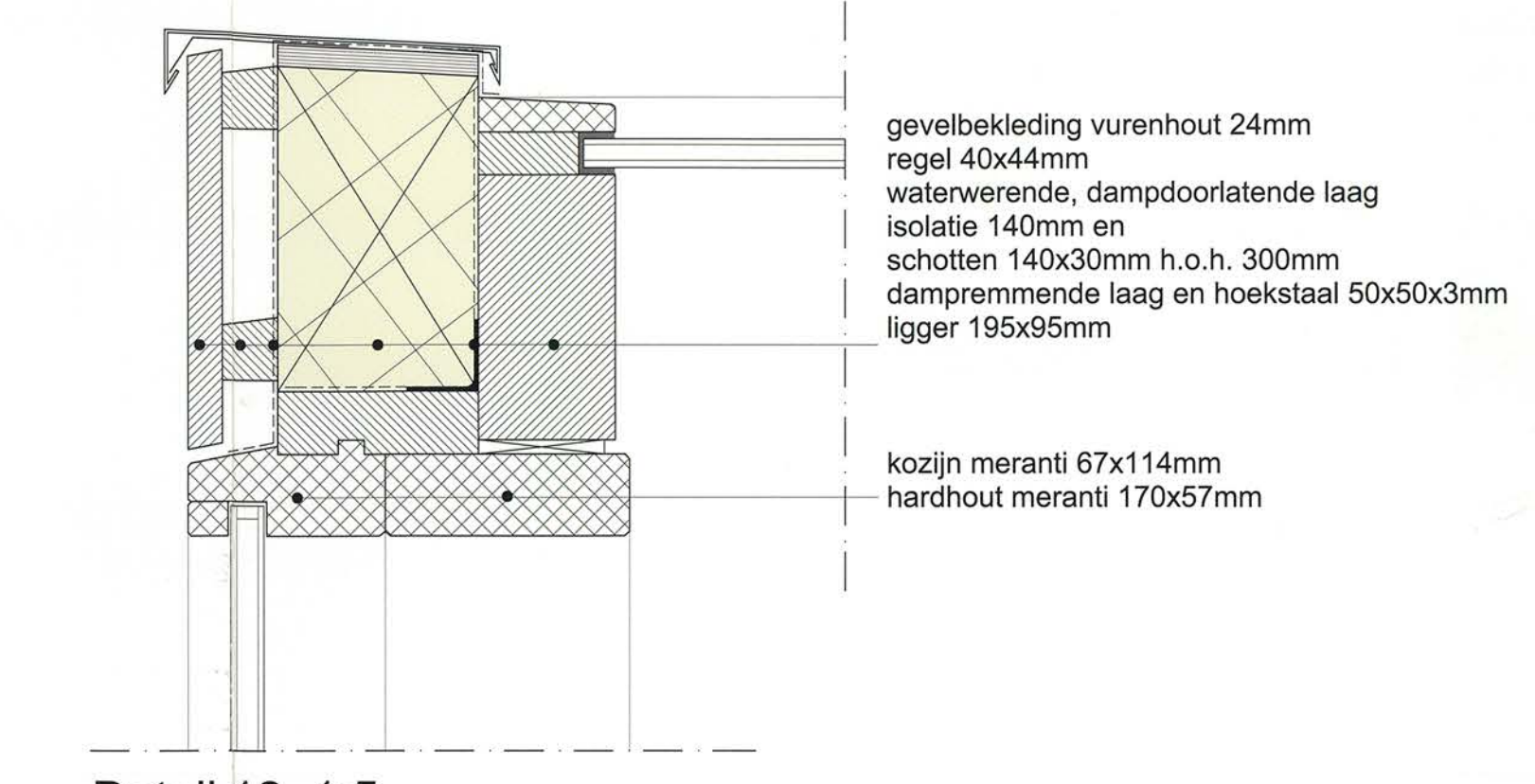

Detail 12, 1:5

	Transfeermatie	Doorsnede gevel en details	
	Sven van der Heiden	03/04	1:10 en 1:5
	To The Bone	A0	10-05-2011

**'Schuurtje' Type A:
De Meditatieruimte**

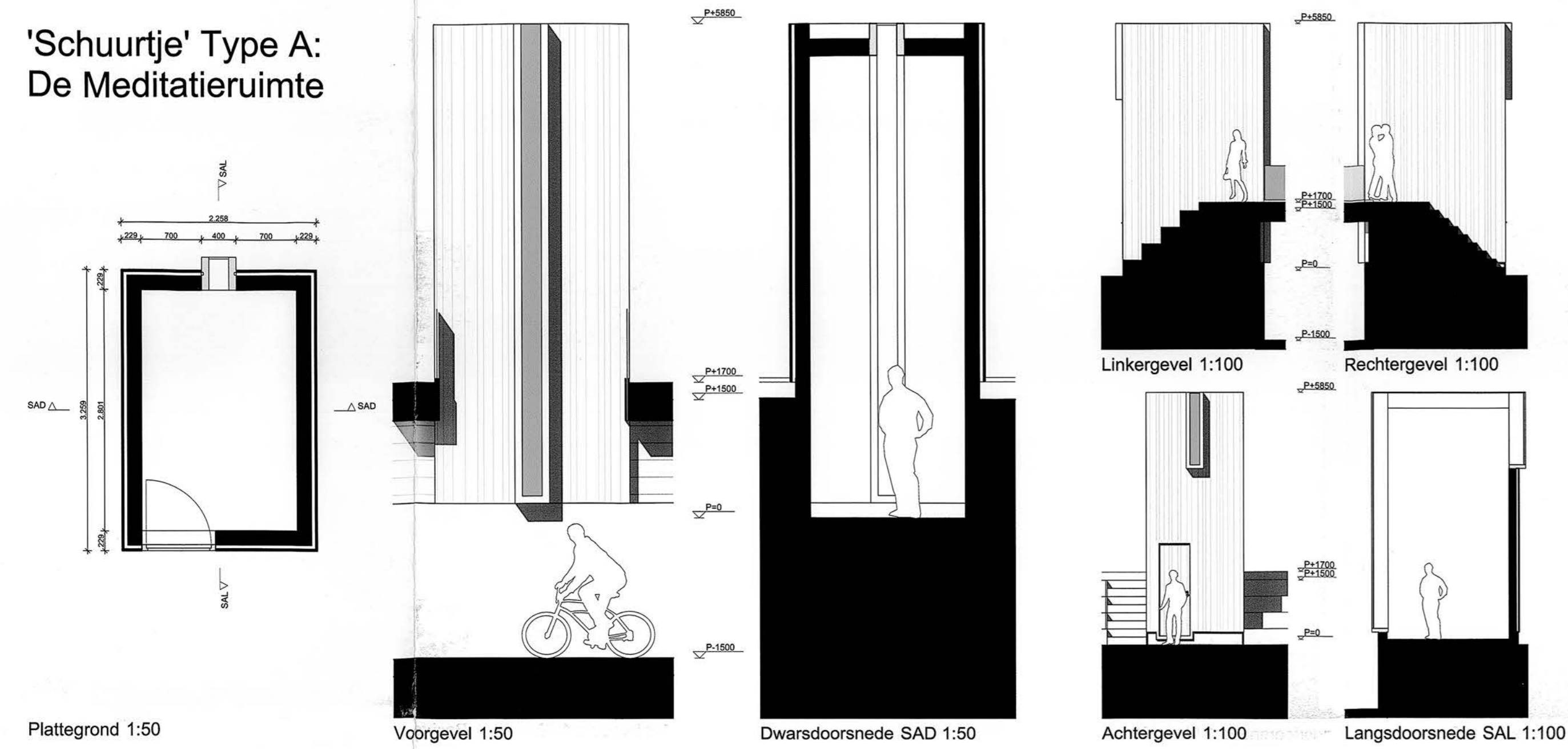

**'Schuurtje' Type A1:
De Meditatieruimte**

Als type A, maar met de volgende afwijkingen: Geen hoogteverschil in de omgeving, trap vanaf maansteed, afwijkende hoogte, poortje deur op begane grond en afmetingen raam.

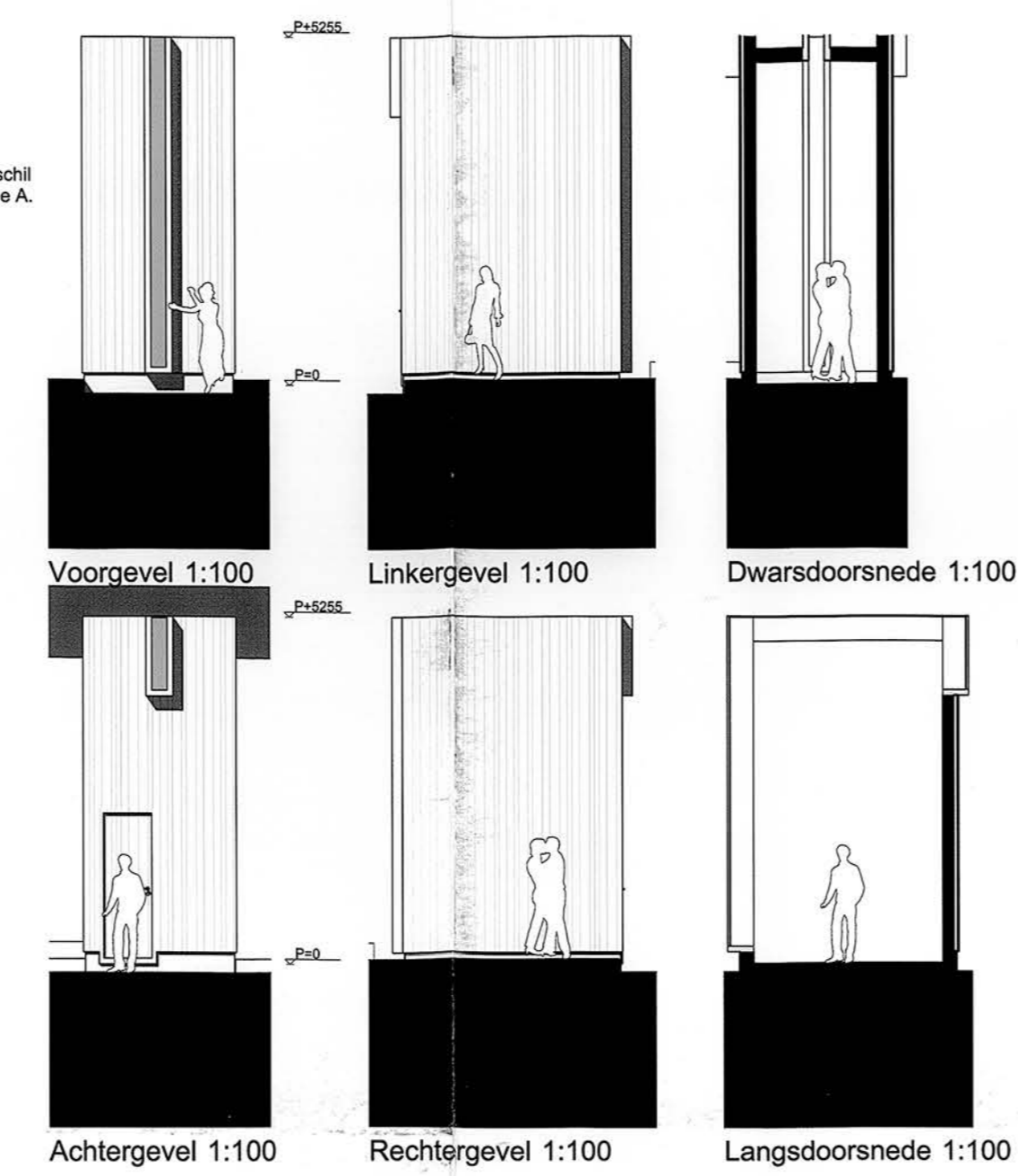

**'Schuurtje' Type B:
De Werkrimte**

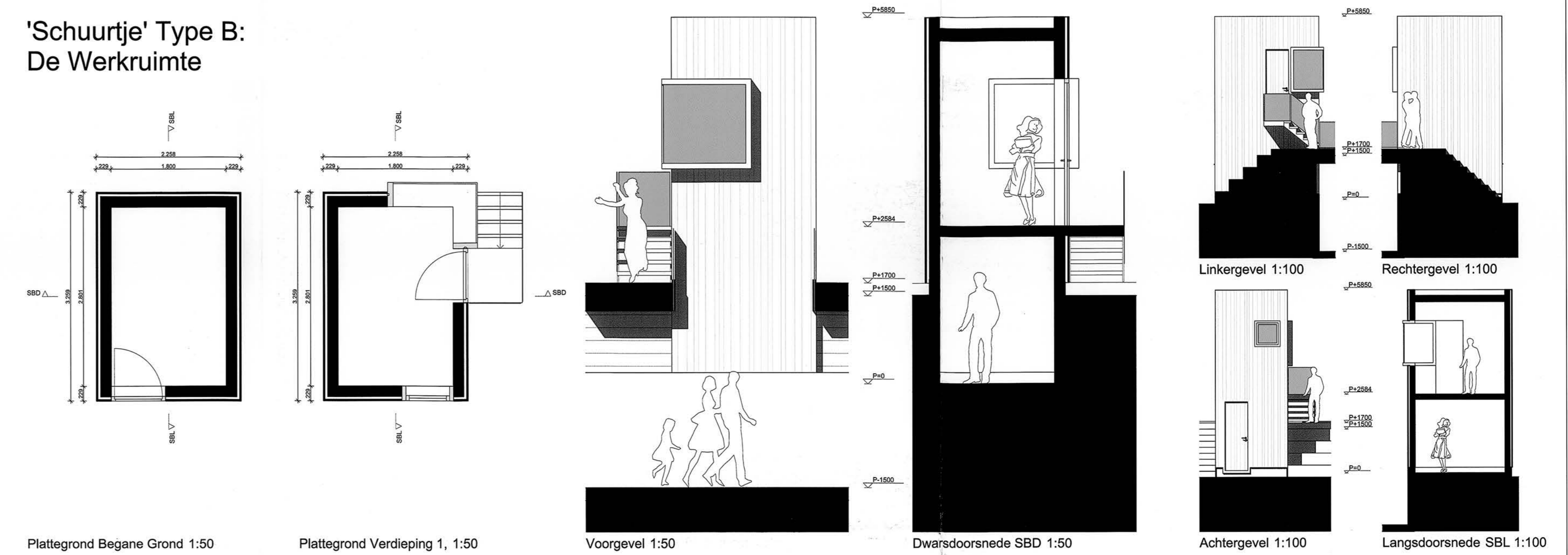

**'Schuurtje' Type B1:
De Werkrimte**

Als type B, maar met de volgende afwijkingen: Geen hoogteverschil in de omgeving, trap vanaf maansteed, afwijkende hoogte, poortje deur op begane grond en afmetingen raam.

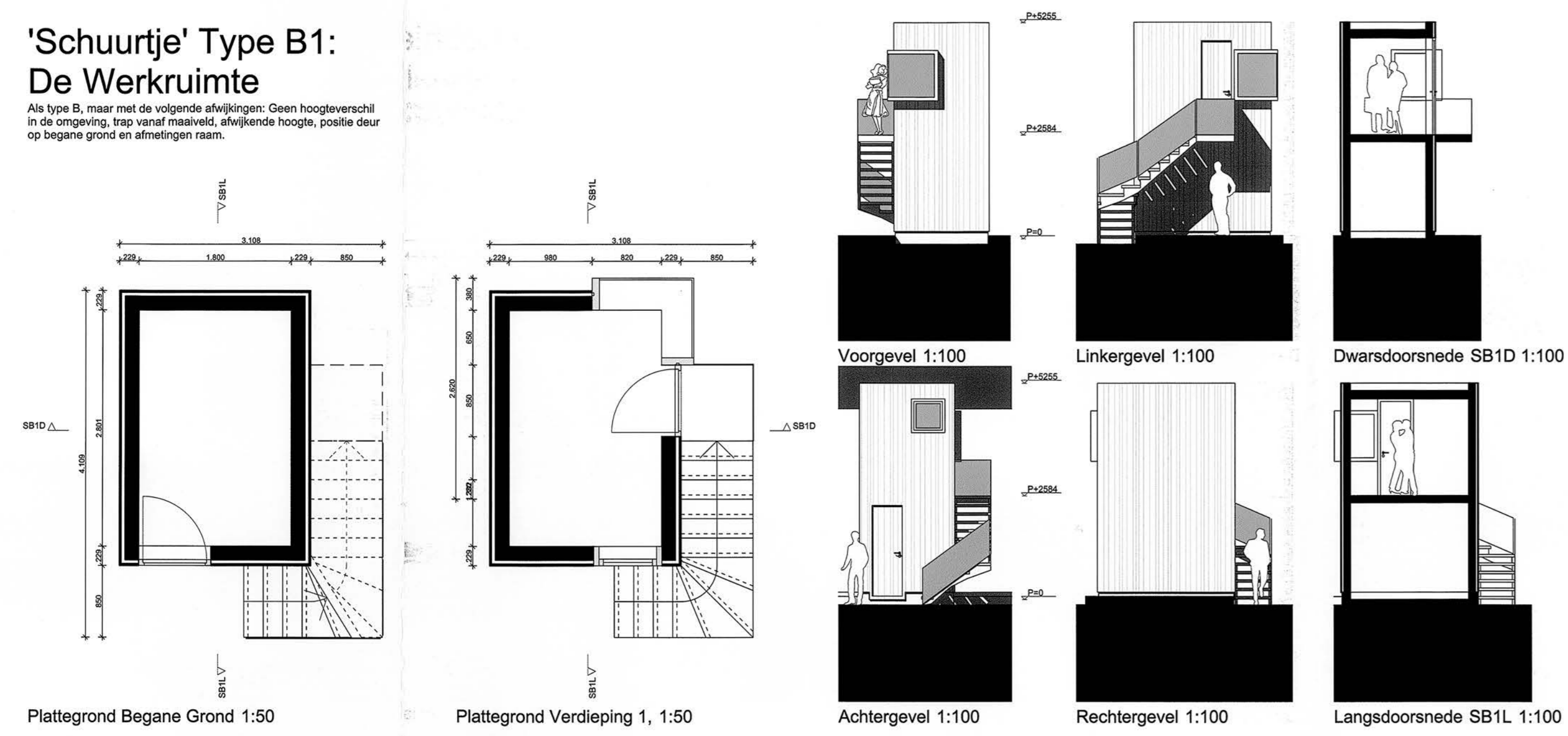

**'Schuurtje' Type C:
De Speelruimte**

Als type B, maar met andere ramen aan voorzijde. Plattegrond begane grond en achtergevel gelijk aan type B.

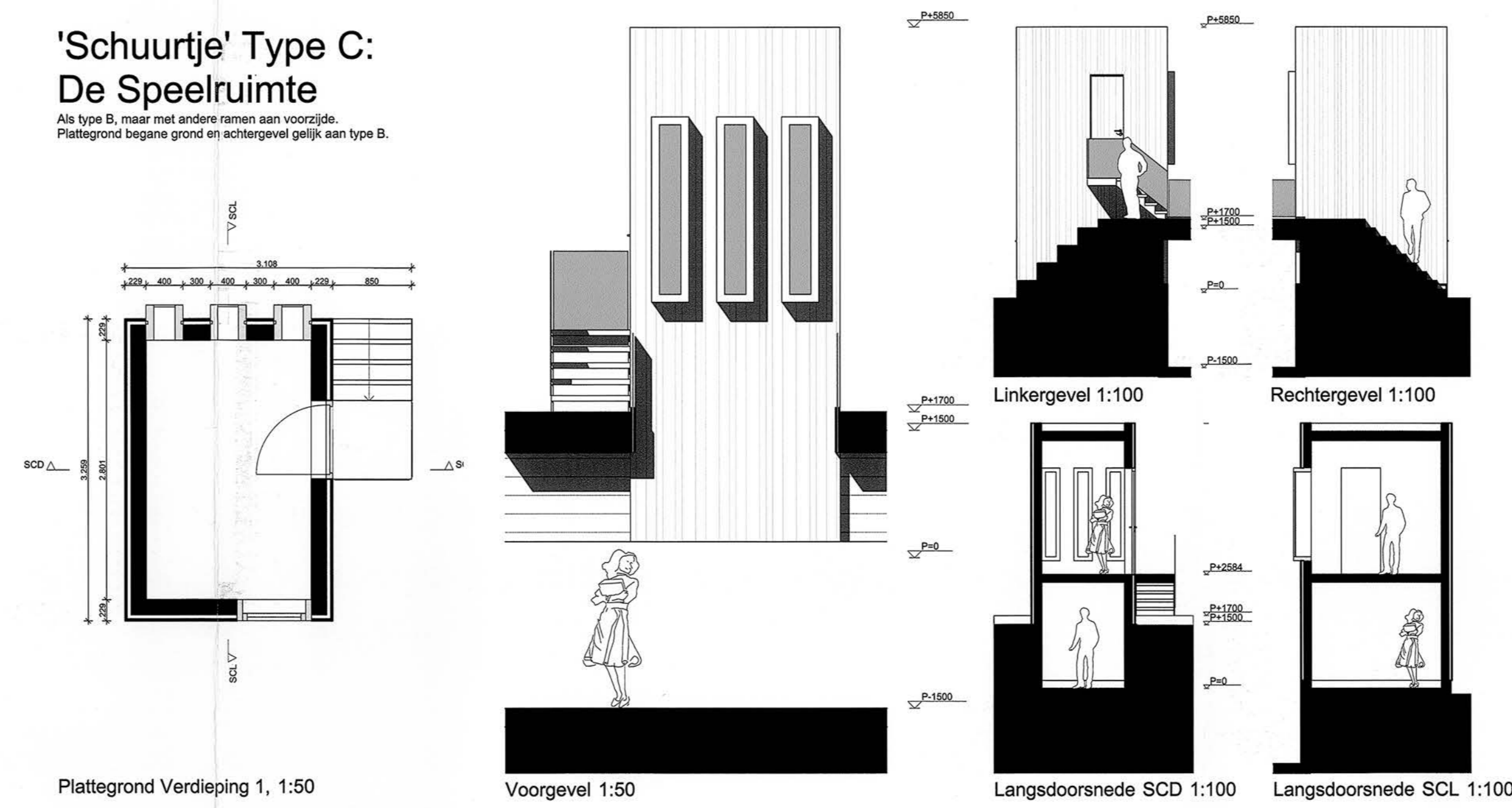

**'Schuurtje' Type C1:
De Speelruimte**

Als type B1, maar met ramen als type C. Plattegrond begane grond, achter- en rechtergevel gelijk aan type B1.

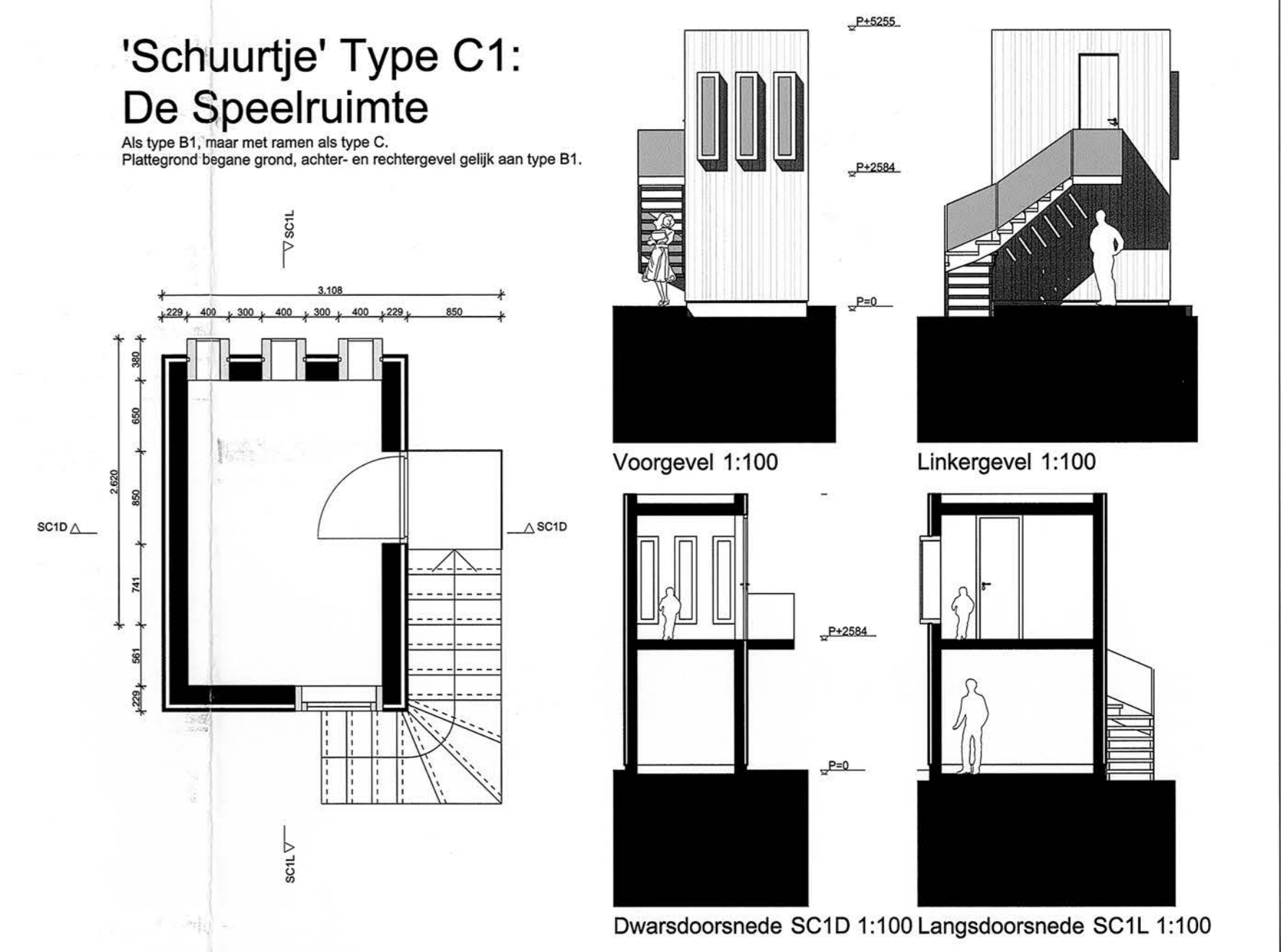

**'Schuurtje' Type D:
De Leesruimte**

Als type B, maar met andere ramen aan voorzijde. Plattegrond Begane Grond en achtergevel gelijk aan type B.

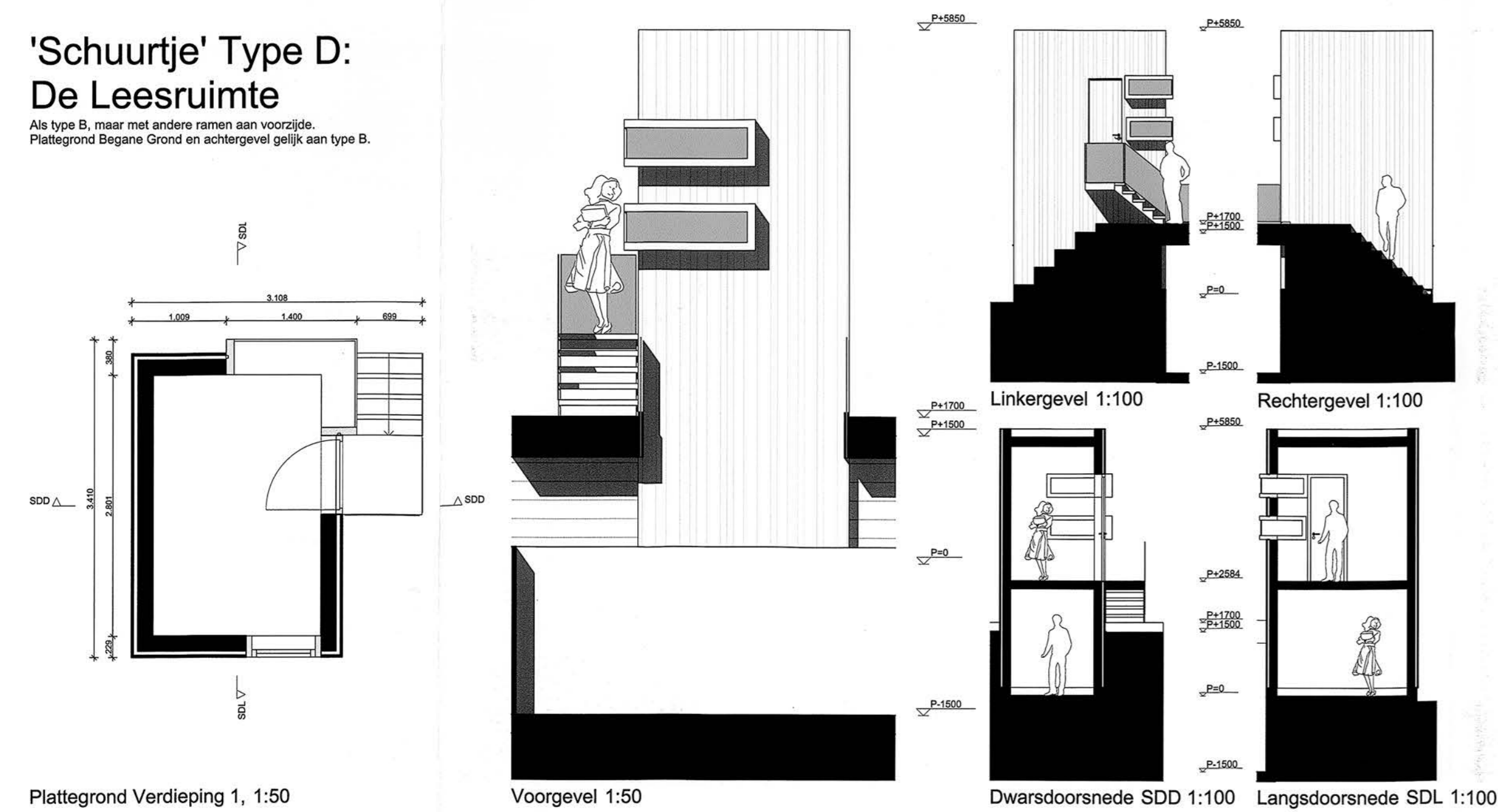

**'Schuurtje' Type D1:
De Leesruimte**

Als type B1, maar met een ander raam aan de voorzijde. Plattegronden en achter- en rechtergevel gelijk aan type B1.

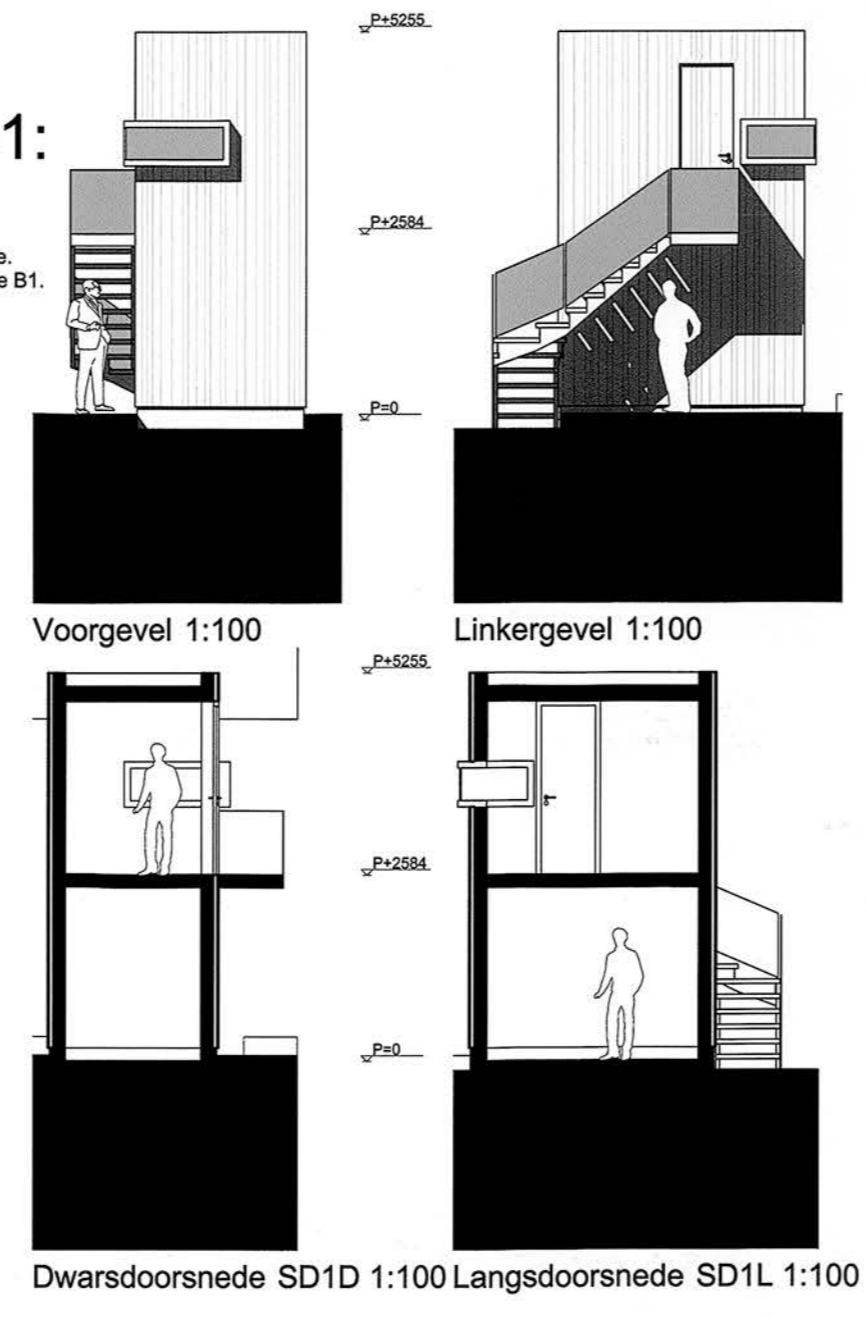

	Transfeermatie	Plattegronden, gevels, doorsneden	
	Sven van der Heiden	04/04	1:50 en 1:100
	To The Bone	A0	10-05-2011