



Manchester Metropolitan University

Carvalho, Raquel L, Resende, Angelica F, Barlow, Jos, França, Filipe M, Moura, Mario R, Maciel, Rafaella, Alves-Martins, Fernanda, Shutt, Jack, Nunes, Cassio A, Elias, Fernando, Silveira, Juliana M, Stegmann, Lis, Baccaro, Fabricio B, Juen, Leandro, Schietti, Juliana, Aragão, Luiz, Berenguer, Erika, Castello, Leandro, Costa, Flavia RC, Guedes, Matheus L, Leal, Cecilia G, Lees, Alexander C ORCID logoORCID: <https://orcid.org/0000-0001-7603-9081>, Isaac, Victoria, Nascimento, Rodrigo O, Phillips, Oliver L, Schmidt, Fernando Augusto, ter Steege, Hans, Vaz-de-Mello, Fernando, Venticinque, Eduardo M, Vieira, Ima Célia Guimarães, Zuanon, Jansen, Ferreira, Joice, Carvalho, Raquel L, Resende, Angelica F, Barlow, Jos, França, Filipe, Moura, Mario R, Maciel, Rafaella, Alves-Martins, Fernanda, Shutt, Jack, Nunes, Cassio A, Elias, Fernando, Silveira, Juliana M, Stegmann, Lis, Baccaro, Fabricio B, Juen, Leandro, Schietti, Juliana, Aragão, Luiz, Berenguer, Erika, Castello, Leandro, Costa, Flavia RC, Guedes, Matheus L, Leal, Cecilia G, Lees, Alexander C, Isaac, Victoria, Nascimento, Rodrigo O, Phillips, Oliver L, Schmidt, Fernando Augusto, ter Steege, Hans, Vaz-de-Mello, Fernando, Venticinque, Eduardo M, Vieira, Ima Célia Guimarães, Zuanon, Jansen, Ferreira, Joice, Geber Filho, Adem Nagibe dos Santos, Ruschel, Ademir, Calor, Adolfo Ricardo, de Lima Alves, Adriana, Muelbert, Adriane Esquivel, Quaresma, Adriano, Vicentini, Alberto, Piedade, Alexandra Rocha da, Oliveira, Alexandre Adalardo de, Aleixo, Alexandre, Casadei-Ferreira, Alexandre, Gontijo, Alexandre, Hercos, Alexandre, Andriolo, Aline, Lopes, Aline, Pontes-Lopes, Aline, Santos, Allan Paulo Moreira dos, Oliveira, Amanda Batista da Silva de, Mortati, Amanda Frederico, Salcedo, Ana Karina Moreyra, Albernaz, Ana Luisa, Fares, Ana Luisa, Andrade, Ana Luiza,

Oliveira Pes, Ana Maria, Faria, Ana Paula Justino, Batista, Anderson Pedro Bernadina, Puker, Anderson, Bueno, Anderson S, Junqueira, André Braga, Holanda de Andrade, André Luiz Ramos, Ghidini, André Ricardo, Galuch, André V, Menezes, Addressa Silvana Oliveira de, Manzatto, Angelo Gilberto, Correa, Anne Sthephane AS, Queiroz, Antonio CM, Zanzini, Antonio Carlos da Silva, Olivo Neto, Antonio Miguel, Melo, Antonio Willian Flores de, Guimaraes, Aretha Franklin, Castro, Arlison Bezerra, Borges, Augusto, Ferreira, Aurélia Bentes, Marimon, Beatriz S, Marimon-Junior, Ben Hur, Flores, Bernardo M, de Resende, Bethânia Oliveira, Albuquerque, Bianca Weiss, Villa, Boris, Davis, Bradley, Nelson, Bruce, Williamson, Bruce, Melo, Bruna Santos Bitencourt de, Cintra, Bruno BL, Santos, Bruno Borges, Prudente, Bruno da Silveira, Luize, Bruno Garcia, Godoy, Bruno Spacek, Rutt, Cameron L, Duarte Ritter, Camila, Silva, Camila VJ, Ribas, Carla Rodrigues, Peres, Carlos A, Azevêdo, Carlos Augusto Silva de, Freitas, Carlos, Cordeiro, Carlos Leandro, Brocardo, Carlos Rodrigo, Castilho, Carolina, Levis, Carolina, Doria, Carolina Rodrigues da Costa, Arantes, Caroline C, Santos, Cássia Anicá dos, Jakovac, Catarina C, Silva, Celice Alexandre, Benetti, Cesar João, Lasmar, Chaim, Marsh, Charles J, Andretti, Christian Borges, Oliveira, Cinthia Pereira de, Cornelius, Cintia, Alves da Rosa, Clarissa, Baider, Cláudia, Gualberto, Cláudia G, Deus, Claudia Pereira de, Monteiro Jr., Cláudio da Silva, Santos Neto, Cláudio Rabelo dos, Lobato, Cleonice Maria Cardoso, Santos, Cleverson Rannieri Meira dos, Penagos, Cristian Camilo Mendoza, Costa, Daniel da Silva, Vieira, Daniel Luis Mascia, Aguiar, Daniel Praia Portela de, Veras, Daniel Silas, Pauletto, Daniela, Braga, Danielle de Lima, Storck-Tonon, Danielle, Almeida, Daniely da Frota, Douglas, Danyhelton, Amaral, Dário Dantas do, Gris, Darlene, Luther, David, Edwards, David P, Guimarães, David Pedroza, Santos, Deane Cabral dos, Campana, Débora Rodrigues de Souza, Nogueira, Denis Silva, Silva, Dennis Rodrigues da, Dutra, Dhâmyla Bruna de Souza, Rosa, Dian Carlos Pinheiro, Silva, Diego Armando Silva da, Pedroza, Diego, Anjos, Diego V, Melo Lima, Diego Viana, Silvério, Divino V, Rodrigues, Domingos de Jesus, Bastos, Douglas, Daly, Douglas, Barbosa, Edelcilio Marques, Arenas, Edith Rosario Clemente, Oliveira, Edmar Almeida de, Santos, Ednaira Alencar dos, Santana, Edrielly Carolinne Carvalho de, Guilherme, Edson, Vidal, Edson, Campos-Filho, Eduardo Malta, van den Berg, Eduardo, Morato, Elder Ferreira, da Silva, Elidiomar R, Marques, Elineide E, Pringle, Elizabeth G, Nichols, Elizabeth, Andresen, Ellen, Farias, Emanuelle de Sousa, Siqueira, Emely Laiara Silva de, de Albuquerque, Emília Zoppas, Görgens, Eric Bastos, Cunha, Erlane José Rodrigues da, Householder, Ethan, Novo, Evlyn Márcia Moraes de Leão, Oliveira, Fabiana Ferreira de, Roque, Fabio de Oliveira, Coletti, Fabrício, Reis, Fagno, Moreira, Felipe FF, Todeschini,

Felipe, Carvalho, Fernanda Antunes, Coelho de Souza, Fernanda, Silva, Fernando Augusto Barbosa, Carvalho, Fernando Geraldo, Cabeceira, Fernando Gonçalves, d'Horta, Fernando Mendonça, Mendonça, Fernando P, Florêncio, Fernando Prado, Carvalho, Fernando Rogério de, Arruda, Filipe Viegas de, Nonato, Flávia Alessandra da Silva, Santana, Flávia Delgado, Durgante, Flavia, Souza, Flávia Kelly Siqueira de, Obermuller, Flávio Amorim, Castro, Flávio Siqueira de, Wittmann, Florian, Sales, Francisco Matheus da Silva, Neto, Francisco Valente-, Salles, Frederico Falcão, Borba, Gabriel Costa, Damasco, Gabriel, Barros, Gabriel Gazzana, Brejão, Gabriel Lourenço, Jardim, Gabriela Abrantes, Prance, Ghilleen T, Lima, Gisiane Rodrigues, Desidério, Gleison Robson, Melo, Gracilene da Costa de, Carmo, Guilherme Henrique Pompiano do, Cabral, Guilherme Sampaio, Rousseau, Guillaume Xavier, da Silva, Gustavo Cardoso, Schwartz, Gustavo, Griffiths, Hannah, Queiroz, Helder Lima de, Espírito-Santo, Helder MV, Cabette, Helena Soares Ramos, Nascimento, Henrique Eduardo Mendonça, Vasconcelos, Heraldo L, Medeiros, Herison, Aguiar, Hilton Jeferson Alves Cardoso de, Leão, Híngara, Wilker, Icaro, Gonçalves, Inês Correa, de Sousa Gorayeb, Inocência, Miranda, Ires Paula de Andrade, Brown, Irving Foster, Santos, Isis Caroline Siqueira, Fernandes, Itanna Oliveira, Fernandes, Izaias, Delabie, Jacques Hubert Charles, de Abreu, Jadson Coelho, Gama Neto, Jaime de Liege, Costa, Janaina Barbosa Pedrosa, Noronha, Janaína Costa, de Brito, Janaina Gomes, Wolfe, Jared, Santos, Jean Carlos, Ferreira-Ferreira, Jefferson, e Gomes, Jerrian Oliveira, Lasky, Jesse R, de Faria Falcão, Jéssica Caroline, Costa, Jessica Gomes, Cravo, Jessica Soares, Guerrero, Jesús Enrique Burgos, Muñoz Gutiérrez, Jhonatan Andrés, Carreiras, João, Lanna, João, Silva Brito, Joás, Schöngart, Jochen, Mendes Aguiar, Jonas José, Lima, Jônatas, Barroso, Jorcely G, Noriega, Jorge Ari, Pereira, Jorge Luiz da Silva, Nessimian, Jorge Luiz, Souza, Jorge Luiz Pereira de, de Toledo, José Julio, Magalhães, José Leonardo Lima, Camargo, José Luís, Oliveira, José Max B, Ribeiro, José Moacir Ferreira, Silva, José Orlando de Almeida, da Silva Guimarães, José Renan, Hawes, Joseph E, Andrade-Silva, Joudellys, Revilla, Juan David Cardenas, da Silva, Júlia Santana, da Silva Menger, Juliana, Rechetelo, Juliana, Stropp, Juliana, Barbosa, Julianna Freires, do Vale, Julio Daniel, Louzada, Julio, Cerqueira Silva, Július César, da Silva, Karina Dias, Melgaço, Karina, Carvalho, Karine Santana, Yamamoto, Kedma Cristine, Mendes, Keila Rêgo, Vulinec, Kevina, Maia, Laís Ferreira, Cavalheiro, Larissa, Vedovato, Laura Barbosa, Demarchi, Layon Oreste, Giacomini, Leandro, Dumas, Leandro Lourenço, Maracahipes, Leandro, Brasil, Leandro Schlemmer, Ferreira, Leandro Valle, Calvão, Lenize Batista, Maracahipes-Santos, Leonardo, Reis, Leonardo Pequeno, da Silva, Letícia Fernandes, de Oliveira Melo, Lia, Carvalho, Lidiany Camila da Silva,

Casatti, Lílian, Amado, Lílian Lund, de Matos, Liliane Stedile, Vieira, Lisandro, Prado, Livia Pires do, Alencar, Luana, Fontenele, Luane, Mazzei, Lucas, Navarro Paolucci, Lucas, Zanzini, Lucas Pereira, Carvalho, Lucélia Nobre, Crema, Luciana Carvalho, Brulinger, Luciane Ferreira Barbosa, Montag, Luciano Fogaça de Assis, Naka, Luciano Nicolas, Azara, Ludson, Silveira, Luis Fábio, Nunes, Luis Gabriel de Oliveira, Rosalino, Luís Miguel do Carmo, Mestre, Luiz AM, Bonates, Luiz Carlos de Matos, Coelho, Luiz de Souza, Borges, Luiz Henrique Medeiros, Lourenço, Luzia da Silva, Freitas, Madson Antonio Benjamin, Brito, Maiara Tábatha da Silva, Pombo, Maihyra Marina, da Rocha, Maíra, Cardoso, Maira Rodrigues, Guedes, Marcelino Carneiro, Raseira, Marcelo Bassols, Medeiros, Marcelo Brilhante de, Carim, Marcelo de Jesus Veiga, Simon, Marcelo Fragomeni, Pansonato, Marcelo Petratti, dos Anjos, Marcelo Rodrigues, Nascimento, Marcelo Trindade, Souza, Márcia Regina de, Monteiro, Marcília Gabriella Tavares, da Silva, Márcio Joaquim, Uehara-Prado, Marcio, Oliveira, Marco Antonio de, Calisto, Marcos, Vital, Marcos José Salgado, o Santos, Marcos Pérsi Dantas, Silveira, Marcos, Oliveira, Marcus Vinicio Neves D, Pérez-Mayorga, María Angélica, Carniello, Maria Antonia, Lopes, Maria Aparecida, Silveira, Maria Aurea Pinheiro de Almeida, Esposito, Maria Cristina, Maldaner, Maria Eduarda, Passos, Maria Inês S, Anacléto, Maria José Pinheiro, Costa, Maria Katiane Sousa, Martins, Maria Pires, Piedade, Maria Teresa Fernandez, Irume, Mariana Victória, Costa, Marília Maria Silva da, Maximiano, Marina Franco de Almeida, Freitas, Marina Guimarães, Cochrane, Mark A, Gastauer, Markus, Almeida, Marllus Rafael Negreiros, Souza, Mateus Fernando de, Catarino, Michel, Costa Batista, Michela, Massam, Mike R, Martins, Mila Ferraz de Oliveira, Holmgren, Milena, Almeida, Morgana, Dias, Murilo S, Espírito Santo, Nádia Barbosa, Benone, Naraiana Loureiro, Ivanauskas, Natalia Macedo, Medeiros, Natália, Targhetta, Natalia, Félix, Nathalia Silva, Ferreira, Nelson, Hamada, Neusa, Campos, Nubia, Giehl, Nubia França da Silva, Metcalf, Oliver Charles, Silva, Otávio Guilherme Morais da, Cerqueira, Pablo Vieira, Moser, Pamela, Miranda, Patrícia Nakayama, Peruquetti, Patricia Santos Ferreira, Alverga, Paula Palhares de Polari, Prist, Paula, Souto, Paula, Brando, Paulo, Pompeu, Paulo dos Santos, Barni, Paulo Eduardo, Graça, Paulo Mauricio de Alencastro, Morandi, Paulo S, Cruz, Paulo Vilela, i Silva, Pedro Giovân da, Bispo, Pitágoras C, Camargo, Plínio Barbosa de, Sarmiento, Priscila S de M, Souza, Priscila, Andrade, Rafael Barreto de, Braga, Rafael Benzi, Boldrini, Rafael, Bastos, Rafael Costa, Assis, Rafael Leandro de, Salomão, Rafael P, Leitão, Rafael Pereira, Mendes, Raimundo NG, Carpanedo, Rainiellen de Sá, Melinski, Ramiro Dário, Ligeiro, Raphael, e Pérez, Raúl Enriqu Pirela, Barbosa, Reinaldo Imbrozio, Cajaiba, Reinaldo Lucas, Silvano, Renato Azevedo Matias, Salomão, Renato Portela, Hilário,

Renato Richard, Martins, Renato Tavares, Perdiz, Ricardo de Oliveira, Vicente, Ricardo Eduardo, Silva, Ricardo José da, Koroiva, Ricardo, Solar, Ricardo, Silva, Richarly da Costa, s de Lima, Robson Borge, Silva, Robson dos Santos Alves da, Mariano, Rodolfo, Ribeiro, Rodrigo Arison Barbosa, Fadini, Rodrigo Ferreira, Oliveira, Rodrigo Leonardo Costa de, Feitosa, Rodrigo Machado, Matavelli, Rodrigo, Mormul, Roger Paulo, da Silva, Rogério Rosa, Zanetti, Ronald, Barthem, Ronaldo, Almeida, Rony Peterson Santos, Ribeiro, Sabina Cerruto, r Costa Neto, Salustiano Vila da, Nienow, Samuel, Oliveira, Sérgio Augusto Vidal de, Borges, Sérgio Henrique, Milheiras, Sérgio, Ribeiro, Sérvio Pontes, Couceiro, Sheyla Regina Marques, Sousa, Sidney Araújo de, Rodrigues, Silvia Barbosa, Dutra, Silvia Leitão, Mahood, Simon, Vieira, Simone Aparecida, Arrolho, Solange, Silva, Sonaira Souza da, Triana, Stefania Pinzón, Laurance, Susan, Kunz, Sustanis Horn, Alvarado, Swanni T, Rodrigues, Taís Helena Araujo, Santos, Talitha Ferreira dos, Machado, Tatiana Lemos da Silva, Feldpausch, Ted R, Sousa, Thiane, Michelin, Thaisa Sala, Emilio, Thaise, Brito, Thaline de Freitas, André, Thiago, Barbosa, Thiago Augusto Pedroso, Miguel, Thiago Barros, Izzo, Thiago Junqueira, Laranjeiras, Thiago Orsi, Mendes, Thiago Pereira, Silva, Thiago Sanna Freire, Krolow, Tiago Kütter, Begot, Tiago Octavio, Baker, Timothy R, Domingues, Tomas F, Giarrizzo, Tommaso, Bentos, Tony Vizcarra, Haugaasen, Torbjørn, Peixoto, Ualerson, Pozzobom, Uly Mattilde, Korasaki, Vanesca, Ribeiro, Vanessa Soares, Scudeller, Veridiana Vizoni, Oliveira, Victor Hugo Fonseca, Landeiro, Victor Lemes, Santos Ferreira, Victor Rennan, Silva, Victória de Nazaré Gama, Gomes, Vitor Hugo Freitas, Oliveira, Vivian Campos de, Firmino, Viviane, Santiago, Wagner Tadeu Vieira, Beiroz, Wallace, Almeida, Wanessa Rejane de, Oliveira, Washington Luis de, Silva, Wegliane Campelo da, Castro, Wendeson, Dáttilo, Wesley, Cruz, Wesley Jonatar Alves da, Silva, Wheriton Fernando Moreira da, Magnusson, William E, Laurance, William, Milliken, William, Paula, William Sousa de, Malhi, Yadvinder, Shimabukuro, Yosio Edemir, Lima, Ysadhora Gomes de, Shimano, Yulie and Feitosa, Yuri (2023) Pervasive gaps in Amazonian ecological research. *Current Biology*. ISSN 0960-9822

Downloaded from: <https://e-space.mmu.ac.uk/632315/>

Version: Accepted Version

Publisher: Elsevier (Cell Press)

DOI: <https://doi.org/10.1016/j.cub.2023.06.077>

Usage rights: Creative Commons: Attribution 4.0

Please cite the published version

<https://e-space.mmu.ac.uk>

Current Biology

Pervasive gaps in Amazonian ecological research

Graphical abstract

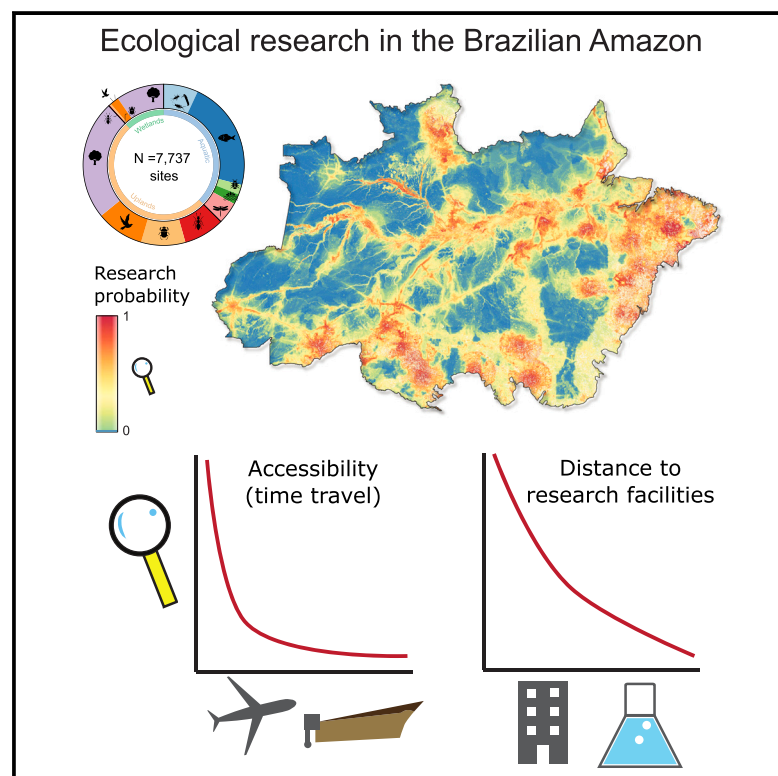

Authors

Raquel L. Carvalho,
 Angelica F. Resende, Jos Barlow, ...,
 Jansen Zuanon, The Synergize
 Consortium, Joice Ferreira

Correspondence

raqueluly@gmail.com (R.L.C.),
 gel.florestal@gmail.com (A.F.R.),
 jos.barlow@lancaster.ac.uk (J.B.),
 mariormoura@gmail.com (M.R.M.)

In brief

Carvalho et al. map the locations and drivers of ecological research across the Brazilian Amazon. Research facilities and accessibility were strong predictors of research location. Areas with the lowest probability (<0.1%) of research covered about 27.3%, 17.3%, and 54.1% of aquatic, wetland, and upland habitats, respectively.

Highlights

- Ecological metadata were compiled for 7,694 sites across the Brazilian Amazon
- Accessibility and proximity to research facilities influenced research probability
- Knowledge gaps are greater in uplands than in wetlands and aquatic habitats
- Undersampled areas overlap predicted hotspots of climate change and deforestation

Report

Pervasive gaps in Amazonian ecological research

Raquel L. Carvalho,^{1,2,26,27,*} Angelica F. Resende,^{1,3,26,*} Jos Barlow,^{4,*} Filipe M. França,⁵ Mario R. Moura,^{6,7,*} Rafaella Maciel,⁸ Fernanda Alves-Martins,⁹ Jack Shutt,¹⁰ Cassio A. Nunes,¹¹ Fernando Elias,¹² Juliana M. Silveira,⁴ Lis Stegmann,¹ Fabricio B. Baccaro,¹³ Leandro Juen,¹² Juliana Schietti,^{13,14} Luiz Aragão,¹⁵ Erika Berenguer,^{4,16} Leandro Castello,¹⁷ Flavia R.C. Costa,¹⁴ Matheus L. Guedes,¹⁸ Cecilia G. Leal,⁴ Alexander C. Lees,¹⁰ Victoria Isaac,¹² Rodrigo O. Nascimento,¹² Oliver L. Phillips,^{18,19} Fernando Augusto Schmidt,²⁰ Hans ter Steege,^{21,22} Fernando Vaz-de-Mello,²³ Eduardo M. Venticinque,²⁴ Ima Célia Guimarães Vieira,²⁵ Jansen Zuanon,¹⁴ The Synergize Consortium, and Joice Ferreira^{1,12}

¹Empresa Brasileira de Pesquisa Agropecuária, Amazônia Oriental, Belém 66095-903, Brazil

²Universidade de São Paulo, São Paulo 05508-220, Brazil

³Universidade de São Paulo, Esalq, Piracicaba 13418-900, Brazil

⁴Lancaster University, LA1 4YQ Lancaster, UK

⁵University of Bristol, BS8 1QU Bristol, UK

⁶Universidade Estadual de Campinas, Campinas 13083-862, Brazil

⁷Universidade Federal da Paraíba, Areia 58397-000, Brazil

⁸Universidade de Brasília, Brasília 70910-900, Brazil

⁹Universidade do Porto, 4099-002 Porto, Portugal

¹⁰Manchester Metropolitan University, M15 6BH Manchester, UK

¹¹Universidade Federal de Lavras, Lavras 37200-000, Brazil

¹²Universidade Federal do Pará, Belém 66075-119, Brazil

¹³Universidade Federal do Amazonas, Manaus 69067-005, Brazil

¹⁴Instituto Nacional de Pesquisas da Amazônia, Manaus 69067-375, Brazil

¹⁵Instituto Nacional de Pesquisas Espaciais, São José dos Campos 12227-010, Brazil

¹⁶University of Oxford, OX1 3QY Oxford, UK

¹⁷Virginia Tech, Blacksburg, VA 24061, USA

¹⁸Universidade Federal Rural da Amazônia, Belém 66077-830, Brazil

¹⁹University of Leeds, LS2 9JT Leeds, UK

²⁰Universidade Federal do Acre, Rio Branco 69920-900, Brazil

²¹Naturalis Biodiversity Center, 2333 CR Leiden, the Netherlands

²²Utrecht University, 3584 CS Utrecht, the Netherlands

²³Universidade Federal de Mato Grosso, Cuiabá 78060-900, Brazil

²⁴Universidade Federal do Rio Grande do Norte, Natal 59078-970, Brazil

²⁵Museu Paraense Emílio Goeldi, Belém 66040-170, Brazil

²⁶These authors contributed equally

²⁷Lead contact

*Correspondence: raqueluly@gmail.com (R.L.C.), gel.florestal@gmail.com (A.F.R.), jos.barlow@lancaster.ac.uk (J.B.), mariormoura@gmail.com (M.R.M.)

<https://doi.org/10.1016/j.cub.2023.06.077>

SUMMARY

Biodiversity loss is one of the main challenges of our time,^{1,2} and attempts to address it require a clear understanding of how ecological communities respond to environmental change across time and space.^{3,4} While the increasing availability of global databases on ecological communities has advanced our knowledge of biodiversity sensitivity to environmental changes,^{5–7} vast areas of the tropics remain understudied.^{8–11} In the American tropics, Amazonia stands out as the world's most diverse rainforest and the primary source of Neotropical biodiversity,¹² but it remains among the least known forests in America and is often underrepresented in biodiversity databases.^{13–15} To worsen this situation, human-induced modifications^{16,17} may eliminate pieces of the Amazon's biodiversity puzzle before we can use them to understand how ecological communities are responding. To increase generalization and applicability of biodiversity knowledge,^{18,19} it is thus crucial to reduce biases in ecological research, particularly in regions projected to face the most pronounced environmental changes. We integrate ecological community metadata of 7,694 sampling sites for multiple organism groups in a machine learning model framework to map the research probability across the Brazilian Amazonia, while identifying the region's vulnerability to environmental change. 15%–18% of the most neglected areas in ecological research are expected to experience severe climate or land use changes by 2050. This means that unless we take immediate action, we will not be able to establish their current status, much less monitor how it is changing and what is being lost.

RESULTS

Our detailed assessment of the ecological research in the Brazilian Amazon assessed how logistics and human influence on the forests explained research probability across 7,694 community ecology sites surveyed from 2010 to 2020. Across nine organism groups—benthic invertebrates, heteropterans, odonates, fishes, macrophytes, birds, woody vegetation, ants, and dung beetles—ecological research was unevenly distributed in all three major habitat types investigated with easily identifiable research gaps (research probability < 0.1) covering 54.1% of unflooded areas locally known as terra firme (uplands, hereafter), 27.3% of aquatic habitats, and 17.3% of wetlands (Figure 1). While ecological research effort differs across organism groups, our findings highlight very consistent spatial patterns of research probability across habitat types, even among groups assessed in multiple habitat types (plants and birds; Figure 2).

Drivers of research biases

Overall, logistics and human influence factors explained 64% of the variation in research probability. Among the logistic-related factors, accessibility and distance to research facilities

consistently emerged as important predictors of research probability (Figure 3), highlighting the role of logistical constraints and ease of access. Research probability increased with closer proximity to transportation and research facilities for all upland organisms and most representatives of wetlands and aquatic habitats. In addition, dry season length mattered for ecological research on wetland birds but showed little contribution with respect to other organisms (Figure 3C). Dry season length also had a contrasting effect across habitat types, increasing the research probability in uplands and aquatic habitats, but decreasing it in wetlands. Although logistics influenced ecological research the most, forest degradation and land tenure also showed a modest but consistent importance across all organism groups. Both predictors affected ecological research in the same direction across organisms, with research probability slightly declining in more degraded areas and indigenous lands but increasing in protected areas (Figures 3D and 3E).

Research biases and projected environmental changes

Unfortunately, about half of the Brazilian Amazon is either already deforested (27.41%) or projected (23.59%) to be by 2050,²⁰ with these regions showing contrasting chances of

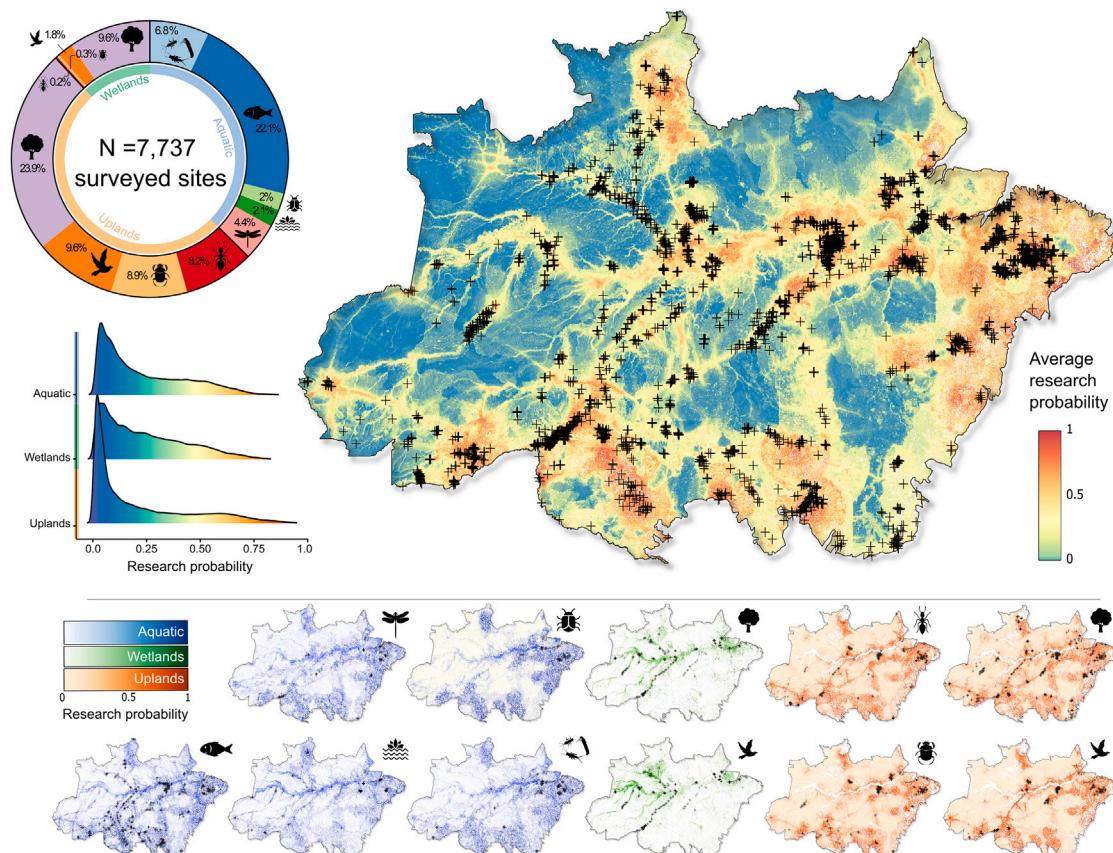

Figure 1. Research probability across the Brazilian Amazon

The central map represents the average research probability across all organism groups and habitat types. The inset maps at the bottom illustrate the research probability for different organisms in aquatic (bluish maps), wetland (greenish maps), and upland (orangish maps) habitats. In all maps, the black crosses indicate the sampling points for the period between 2010 and 2020. The donut shows the percentage of samples belonging to each biological group across different habitats (beetles and ants from wetlands were not modeled due to low sample size). Research probability was accurately predicted across all organism groups (mean Sorensen 0.89, range = 0.84–0.93). See Table S3.

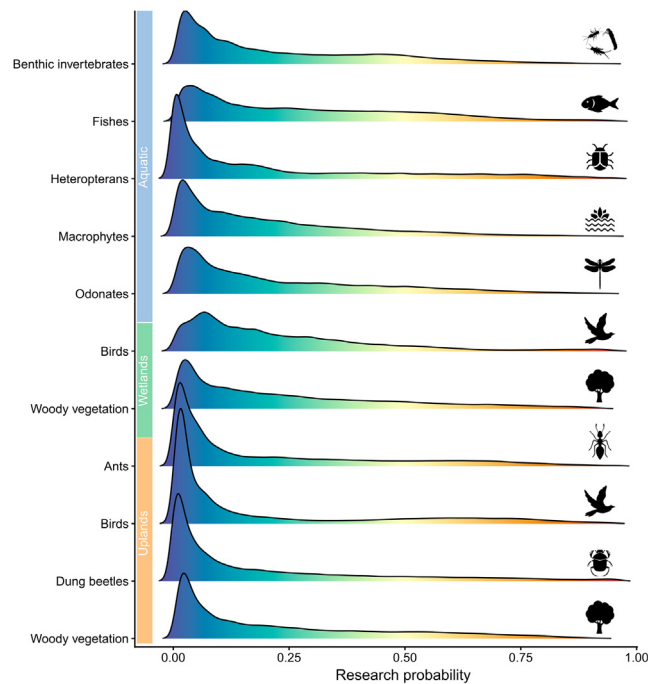

Figure 2. Research probability for different organisms in aquatic, wetland, and upland habitats

ecological research (Figures 4E and S2). For instance, research probability was higher among areas currently deforested than in areas projected to be deforested within the next three decades (Figure 4E), corroborating the finding that research has occurred mostly in human-modified landscapes. Our findings also indicate that 15%–18% of the most scientifically neglected areas (Figure S2), herein defined as those in the first quartile of research probability, show high susceptibility to climate changes by 2050 (Figures 4A and 4C) and habitat destruction (Figures 4B and 4D).

DISCUSSION

We elucidate how logistics and human influence have affected ecological research coverage in Brazilian Amazonia. Our comprehensive regional synthesis improves the understanding of Amazonian ecological research and opens new avenues to redress the underrepresentation of tropical rainforests in biodiversity databases. Besides offering further support for the role of accessibility and research facilities in ecological studies,²¹ our findings also highlight some of the challenges involved in expanding research to areas that have not been sampled before.²² While increasing overall research effort is valuable for many reasons, our models show that this would mostly lead to more surveys in areas with a high probability of research, as the lack of accessibility and research infrastructure¹⁵ promotes close distances between new and existing sampling sites.¹⁹ Additional measures will be required to overcome these barriers and reach regions where the research probability is low. Here we explore two key challenges related to resolving spatial research gaps in the Brazilian Amazon.

Remote regions

Accessibility was a key factor in our results. One strategy to reach undersampled regions would be to fund expedition-like programs such as the *Expedição Serra da Mocidade*, where Amazon-based researchers from different institutions surveyed remote mountains in northern Amazonia, where no previous studies had been conducted.²³ While the *Expedição Serra da Mocidade* focussed mainly on finding new species and understanding species distributions, an ecological expedition would require longer periods in the field to enable the use of the standardized sampling protocols required to assess biotic changes across space and time. For instance, regions with low research probability partially overlap with those projected to experience either high and low climate change, as well as with regions facing high risk of future deforestation and degradation (Figure 4). Hence, enhancing ecological research in these remote regions could be the sole chance to unveil pieces of the Amazon's biodiversity puzzle before they succumb to human-induced modifications, while also seizing one of our prime opportunities to comprehend climate change effects without the potential anthropogenic influence.²⁴

Distance to research centers was also an important factor, and an alternative approach would be to fund new centers in cities that are within or close to the areas with the lowest probability of research. While this could be a more logistically demanding approach, it has four major longer-term benefits. First, it would encourage the training of local researchers and help science to endure beyond individual assessments. Second, it could build the base for more detailed scientific research, including the logistical support necessary to identify and prepare specimens and develop local collections. Third, it could enhance the capacity required to conduct the longer-term research required to understand global change. Finally, it may be a more sustainable strategy than investing in expeditions, as these are rarely repeated and risk being canceled under new governments. Although research centers have suffered under recent governments, being subjected to long-lasting neglect affecting funding, structural maintenance, and emptying of key scientific and technical staff,²⁵ they have also shown themselves to be resilient, and continue to lead and support long-term research across the Amazon. Whatever approach is taken, it is key that it does not undermine the current network of research and education facilities in the Brazilian Amazonia or remove funding from long-term monitoring programs on biodiversity baselines and ecological changes,²⁴ which often take place near existing research facilities.

Indigenous lands

Results highlighted the limited research effort in indigenous lands when compared to strictly protected and sustainable use reserves. This reflects a major ecological knowledge gap, as indigenous lands cover about 23% of the Brazilian Amazon and play a fundamental role in preserving Amazonia's biocultural diversity.^{26,27} Over the last years, Brazil's indigenous lands have come under increasing threat from illegal activities, such as logging, invasion by squatters, and gold mining,²⁸ with this latter activity also strongly impacting the health of riverside peoples.²⁹ The lack of government support has forced traditional and

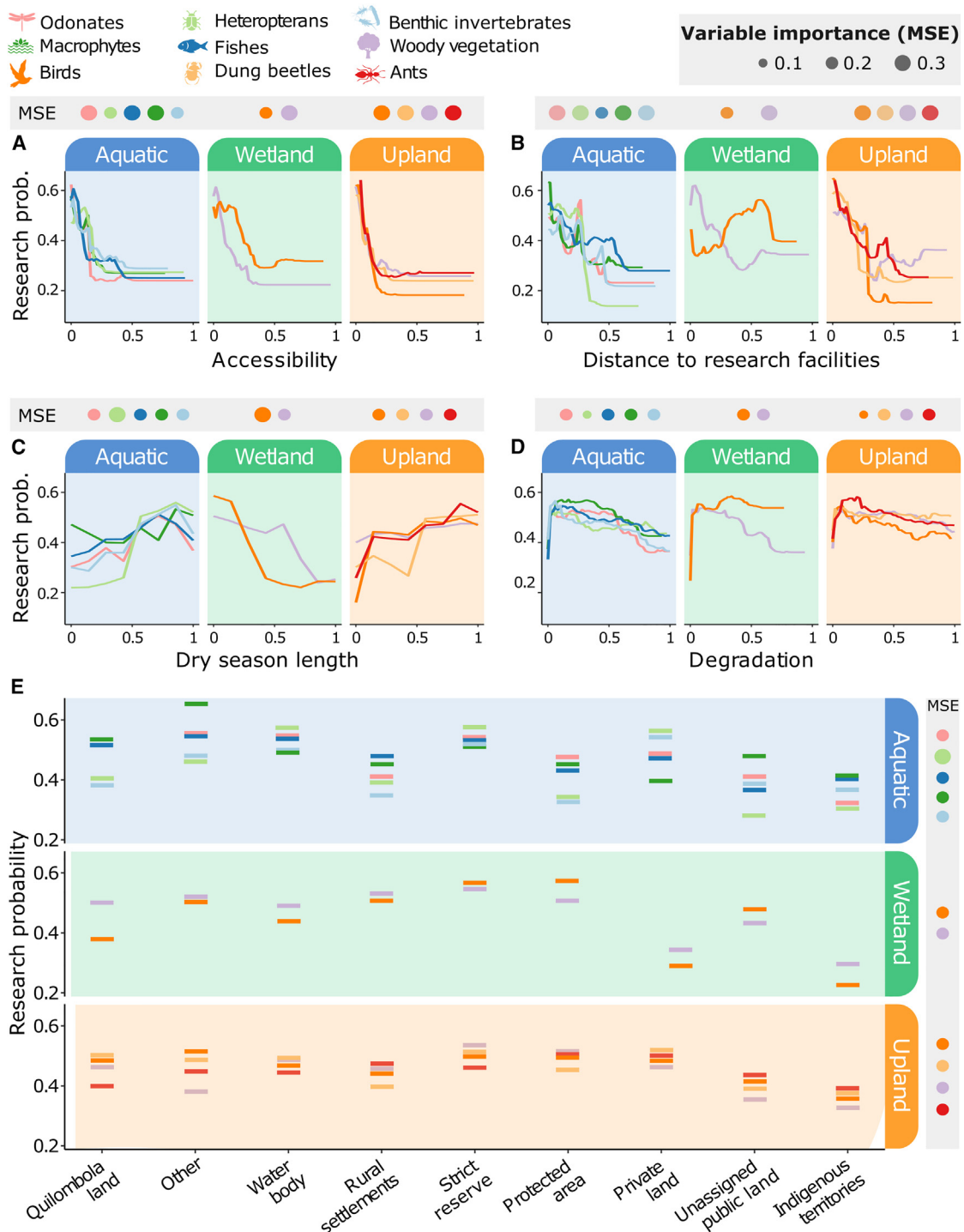

Figure 3. Magnitude and direction of logistics and human influence effects on research probability

Partial dependence plots illustrate the research probability across increasing values of (A) accessibility, (B) distance to research facilities, (C) dry season length, (D) degradation, and (E) categories of land tenure in the Brazilian Amazonia. Continuous predictors (A–D) were standardized between 0 and 1 to facilitate comparisons, whereas the land tenure predictor (E) is represented by mean values of each category. Circle size is proportional to the variable importance measured as the increase in mean squared error (MSE) after randomizing values of each predictor.

indigenous peoples to defend their territories on their own.³⁰ Indigenous lands such as the Kaiapó and Araribóia already represent some of the last areas of extensive forest in the south

and eastern Amazon, and the role of indigenous lands is expected to become more pronounced under business-as-usual deforestation practices (Figure 4E).

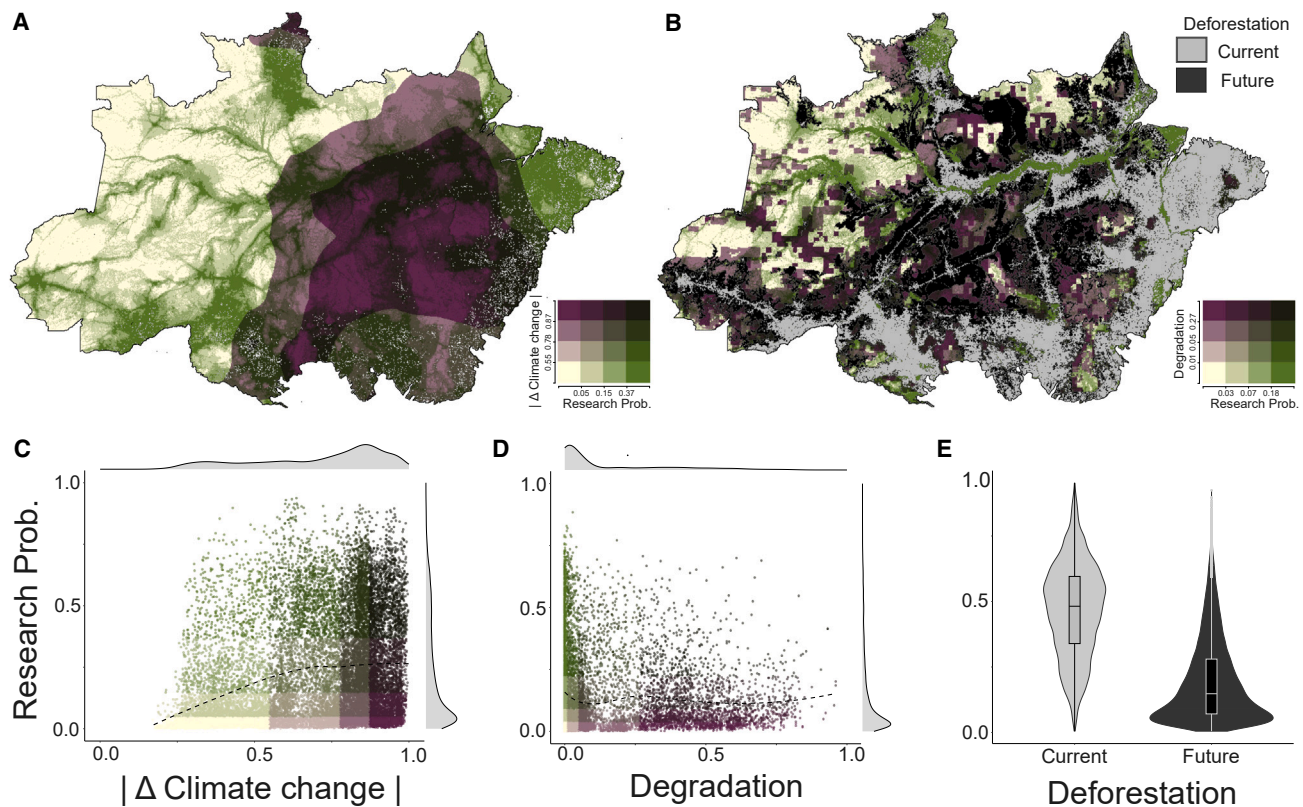

Figure 4. Research probability in relation to anthropogenic disturbances

(A and B) Maps illustrate the overlap between research probability and areas subject to future (A) climate change and (B) deforestation-degradation across the Brazilian Amazon. (B) also indicates areas currently deforested (gray pixels) or expected to face deforestation by 2050 (black pixels). Currently, deforested areas may be reforested in case of land abandonment or political incentives.

(C–E) Bottom plots show changes in research probability in relation to climate change (C), degradation (D), and deforestation (E). Each disturbance is standardized within the range of 0 to 1.

See also [Figure S2](#).

While bureaucratic requirements and limitations in local communicability may reduce the research propensity in such areas,¹⁹ coordinated actions between the environment ministry (a specific organization within the Brazilian government) research centers and indigenous peoples have high potential to minimize knowledge gaps within indigenous lands. Any such knowledge co-production needs to be equitable and decolonial, and to recognize and respect the diverse knowledge systems in place.^{31,32} For instance, traditional practices of indigenous people should be valued and incorporated into research methodologies, ensuring their active participation and ownership in the process. The co-creation of research with local communities will likely require additional support and training for both the scientific community and for local communities and their organizations.³¹ Such a program could have many additional benefits, as enhancing the involvement of local communities could support more inclusive science as well as better resource management and livelihoods.³³

Differences between organisms and habitats

We find remarkably consistent drivers of research effort across different organisms and habitats. But one noticeable exception is the disproportionate importance that a small number of local experts have in the spatial sampling of underrepresented taxa.

For instance, most sampling (95%) of aquatic invertebrates (heteropterans and odonates) are distributed in eastern Amazonia (Pará state) and come from a single research group composed of local experts based in the Amazonian city of Belém. Other aquatic invertebrate specialists have collected in different regions of Amazonia, but their focus on taxonomy means they rarely use the standardized sampling required for ecological data. Considering the distinct objectives of taxonomic research and ecological sampling, prior planning and greater collaboration will be required to achieve the potential benefits that could be accrued from integrating Amazonian ecology and taxonomy. We also demonstrate that research gaps are higher for uplands than wetlands and aquatic habitats, which likely reflects the role that the broad network of navigable waterways has in facilitating access to wetland and aquatic areas.

Can regional curation help reduce global biases?

The metadata we based this research on describe a large number of datasets with substantial coverage across multiple organisms in the Brazilian Amazon (see the Synergize project³⁴). To date, few of these datasets are integrated into global databases. For example, the BioTIME,³⁵ BIOFRAG,⁶ FragSAD,⁷ and Predicts⁵ databases collectively include only 222 datasets for the

Brazilian Amazon, representing less than 3% of the Synergize effort. In contrast, more than 40% of Synergize datasets ($n = 3,281$) can potentially contribute to global assessments, adding 1,103 time series datasets for BioTIME, 506 datasets under the requirements of BIOFRAG/FragSAD, and 1,672 datasets on land use comparisons that meet the objectives of Predicts. Although these are upper bound estimates that will fall due to the additional requirements of specific global networks (e.g., pre-defined taxa and habitats), the differences highlight the value of carefully produced regional datasets to mitigate data biases in collaborative networks.³⁶ To secure the engagement of tropical research communities, it is crucial to implement an inclusive code of conduct that values data ownership in resulting products.^{36–38}

Conclusion

Our large-scale assessment of ecological research across the Brazilian Amazon not only highlights the extent of research gaps and biases in tropical systems, but also provides valuable insights into potential solutions to improve conservation planning for the world's most diverse rainforest. We show the importance of going beyond areas that are accessible and close to research bases, and expanding research into regions that will likely be affected by climate change or deforestation. Doing so will not be easy, and ecology alone will not help resolve the environmental crises facing the world. But understanding the responses of biodiversity and ecosystems forms a key part of keeping society informed about its impacts and supporting the implementation of evidence-based policies and practices that can help mitigate the worst outcomes.

STAR★METHODS

Detailed methods are provided in the online version of this paper and include the following:

- **KEY RESOURCES TABLE**
- **RESOURCE AVAILABILITY**
 - Lead contact
 - Materials availability
 - Data and code availability
- **EXPERIMENTAL MODEL AND SUBJECT DETAILS**
 - Data collection
- **METHOD DETAILS**
 - Predictors of research probability
- **QUANTIFICATION AND STATISTICAL ANALYSIS**
 - Research probability modelling
 - Overlap between research and anthropogenic disturbances
- **ADDITIONAL RESOURCES**

SUPPLEMENTAL INFORMATION

Supplemental information can be found online at <https://doi.org/10.1016/j.cub.2023.06.077>.

ACKNOWLEDGMENTS

The Synergize Network was developed through funding from the Brazilian Research Council (CNPq) under the Brazilian Synthesis Centre on Biodiversity

and Ecosystem Services (Sinbiose) (grant CNPq/MCTIC 442354/2019-3). We also recognize support from the Conselho Nacional de Desenvolvimento Científico (CNPq) for research grants in support of R.L.C. (151221/2021-9) and A.F.R. (150196/2020-2) and São Paulo Research Foundation (FAPESP) for grants in support of R.L.C. (2022/07381-9), A.F.R. (2019/24049-5), and M.R.M. (2021/11840-6 and 2022/12231-6). J.B. thanks the Natural Environment Research Council ARBOLES project NE/S011811/1. F.M.F. thanks the University of Bristol (PolicyBristol, 1989427; Climate and Net Zero Impact Awards, 170839; and Elizabeth Blackwell Institute Rapid Research Funding, 2208557). E.B. thanks the Natural Environment Research Council (NE/S01084X/1) for supporting her work and part of that of the data curation team. F.A.-M. acknowledges funding from the European Union's Horizon 2020 research and innovation programme under grant agreement 854248. [ForestPlots.net](https://www.forestplots.net) communication and data management support in Brazil since 2020 was made possible by ERC Starter Grant 758873 TreeMort and the Norwegian Research Council grant "Cascading consequences of hunting & fishing for ecosystem services in Amazonian Forest," which supported O.L.P.'s contribution. Work to establish and sustain RAINFOR plots in Brazil has been supported by the European Research Council (advanced grant 291585 – T-FORCES), the Gordon and Betty Moore Foundation (1656 RAINFOR), the European Union's Fifth, Sixth, and Seventh Framework Programme (EVK2-CT-1999-00023 – CARBONSINK-LBA, 283080 – GEOCARBON, and 282664 – AMAZALERT), the Natural Environment Research Council (NE/D005590/1 – TROBIT, NE/F005806/1 – AMAZONICA, and PPFOR E/M0022021/1), and the NERC/State of São Paulo Research Foundation (FAPESP) consortium grants BIO-RED (NE/N012542/1 and 2012/51872-5), ECOFOR (NE/K016431/1 and 2012/51509-8), ARBOLES (NE/S011811/1), and the Royal Society (Global Challenges Award FORAMA, ICA/R1/180100). Synergize Consortium members thank the following funders: CAPES-PROCAD 88887.200472/2018-00, FAPESP ICAAF 070/2020, and FAPESP 2019/25478-7 (BEX5528/13-5, 383744/2015-6, and 403811/2012-0). We acknowledge all the researchers and field assistants who helped with the data collection but are not within the authors. They are Ana Segalin de Andrade, Arlete Almeida, Atila Alves de Oliveira, Carlos Alberto Quesada, Carolina Toledo Garib Soriano, Charles Eugene Zartman, Cid Ferreira, Cintia Rodrigues De Souza, Claudinei Oliveira-Santos, Daniel Nepstad, David J. Mellow, Diego de Alcântara Pires, Dilce de Fátima Rossetti, Diogenes de Andrade Lima Filho, Eduardo Hase, Everton José Almeida, Flávia Rodrigues Barbosa, Francisca Dionizia de Almeida Matos, Francisco de Assis Esteves, Gabriel de Oliveira de Almeida, Gustavo Paiva Evangelista da Rocha, Haron Xaud, Iêda Leão do Amaral, Ileana A Acosta, Jennifer Balch, João Batista da Silva, Jocieli de Oliveira, Jorge Oliviera, José Ferreira Ramos, Juan Carlos Montero, Kallene Kharla Gonçalves da Silva, Kelly Liane da Silva Sampaio, Kelsy Ellen Vale da Silva, Lola da Costa, Lorena Rincón, Luana Fidelis da Silva, Lucas Lima da Silva, Luis Gustavo Canesi Ferreira, Márcia Cléia Vilela dos Santos, Márcia Patrícia Nascimento Cidade, Márcio Hofmann, Margarita Maria Jaramillo, Maria Carmozina Araújo, Maria do Socorro, Mario Cohn-Haft, Mateus Junior Garcia de Oliveira, Michael Coe, Natalino Silva, Nelson Silva Pinto, Pedro Lisboa, Perseu da Silva Aparício, Priscila Madoka Ito, Raimunda Oliveira de Araújo, Ricardo Barbieri, Richard Bardgett, Richard Lucas, Rita Mesquita, Rodrigo Gravina Prates Junqueira, Rogerio Gribel, Terezinha Maria de Castro Della Lucia, Vilany Matilla Colares Carneiro, William Balee, and Wully Barreto da Silva.

AUTHOR CONTRIBUTIONS

R.L.C. wrote the first draft; A.F.R., M.R.M., and J.B. edited the manuscript; J.B. supervised the work; R.L.C., F.M.F., F.A.-M., and L.S. performed the literature review; R.L.C., A.F.R., C.A.N., F.M.F., J.M. S., R.M., F.A.-M., and L.S. compiled the data; R.L.C., A.F.R., M.R.M., and J.B. designed the methodology; R.L.C., A.F.R., and M.R.M. performed the analysis and data visualization; R.L.C., A.F.R., J.B., F.M.F., M.R.M., R.M., F.A.-M., J. Shutt, C.A.N., F.E., J.M.S., L.S., F.B.B., L.J., J. Schiatti, L.A., E.B., L.C., F.R.C.C., M.L.G., C.G.L., A.C.L., V.I., R.O.N., O.L.P., F.A.S., H.t.S., F.V.-d.-M., E.M.V., I.C.G.V., J.Z., and J.F. conceived the ideas; and J.F., F.M.F., F.V.-d.-M., A.C.L., C.G.L., E.B., J.B., L.C., F.R.C.C., I.C.G.V., O.L.P., L.A., J.Z., H.t.S., V.I., L.J., E.M.V., F.B.B., and F.A.S. obtained project funding. All authors contributed in the form of discussions, revisions, and suggestions and approved the final manuscript.

DECLARATION OF INTERESTS

The authors declare no competing interests.

INCLUSION AND DIVERSITY

We support inclusive, diverse, and equitable conduct of research.

Received: January 13, 2023

Revised: May 19, 2023

Accepted: June 28, 2023

Published: July 19, 2023

REFERENCES

- Dirzo, R., and Raven, P.H. (2003). Global state of biodiversity and loss. *Annu. Rev. Environ. Resour.* 28, 137–167. <https://doi.org/10.1146/annurev.energy.28.050302.105532>.
- Barlow, J., França, F., Gardner, T.A., Hicks, C.C., Lennox, G.D., Berenguer, E., Castello, L., Economo, E.P., Ferreira, J., Guénard, B., et al. (2018). The future of hyperdiverse tropical ecosystems. *Nature* 559, 517–526. <https://doi.org/10.1038/s41586-018-0301-1>.
- Mokany, K., and Ferrier, S. (2011). Predicting impacts of climate change on biodiversity: A role for semi-mechanistic community-level modelling. *Divers. Distrib.* 17, 374–380. <https://doi.org/10.1111/j.1472-4642.2010.00735.x>.
- Ribeiro, G.V.T., Teixeira, A.L., Barbosa, N.P.U., and Silveira, F.A.O. (2016). Assessing bias and knowledge gaps on seed ecology research: implications for conservation agenda and policy. *Ecol. Appl.* 26, 2033–2043. <https://doi.org/10.1890/1518-5252.1>.
- Newbold, T., Hudson, L.N., Hill, S.L.L., Contu, S., Lysenko, I., Senior, R.A., Börger, L., Bennett, D.J., Choimes, A., Collen, B., et al. (2015). Global effects of land use on local terrestrial biodiversity. *Nature* 520, 45–50. <https://doi.org/10.1038/nature14324>.
- Pfeifer, M., Lefebvre, V., Peres, C.A., Banks-Leite, C., Wearn, O.R., Marsh, C.J., Butchart, S.H.M., Arroyo-Rodríguez, V., Barlow, J., Cerezo, A., et al. (2017). Creation of forest edges has a global impact on forest vertebrates. *Nature* 551, 187–191. <https://doi.org/10.1038/nature24457>.
- Chase, J.M., McGill, B.J., Thompson, P.L., Antão, L.H., Bates, A.E., Blowes, S.A., Dornelas, M., Gonzalez, A., Magurran, A.E., Supp, S.R., et al. (2019). Species richness change across spatial scales. *Oikos* 128, 1079–1091. <https://doi.org/10.1111/oik.05968>.
- Mora, C., Tittensor, D.P., and Myers, R.A. (2008). The completeness of taxonomic inventories for describing the global diversity and distribution of marine fishes. *Proc. Biol. Sci.* 275, 149–155. <https://doi.org/10.1098/rspb.2007.1315>.
- Sano, E.E., Rosa, R., Luís, J., Laerte, S.B., and Ferreira, G. (2007). Documentos 190 Mapeamento de Cobertura Vegetal do Bioma Cerrado: Estratégias e Resultados Embrapa Cerrados Planaltina, DF 2007 (Empresa Brasileira de Pesquisa Agropecuária Embrapa Cerrados Ministério da Agricultura, Pecuária e Abastecimento).
- Ter Steege, H., Pitman, N.C.A., Killeen, T.J., Laurance, W.F., Peres, C.A., Guevara, J.E., Salomão, R.P., Castilho, C.V., Amaral, I.L., de Almeida Matos, F.D., et al. (2015). Estimating the global conservation status of more than 15,000 Amazonian tree species. *Sci. Adv.* 1, e1500936. <https://doi.org/10.1126/sciadv.1500936>.
- Moura, M.R., and Jetz, W. (2021). Shortfalls and opportunities in terrestrial vertebrate species discovery. *Nat. Ecol. Evol.* 5, 631–639. <https://doi.org/10.1038/s41559-021-01411-5>.
- Antonelli, A., Zizka, A., Carvalho, F.A., Scharn, R., Bacon, C.D., Silvestro, D., and Condamine, F.L. (2018). Amazonia is the primary source of Neotropical biodiversity. *Proc. Natl. Acad. Sci. USA* 115, 6034–6039. <https://doi.org/10.1073/pnas.1713819115>.
- Oliveira, U., Paglia, A.P., Brescovit, A.D., Carvalho, C.J.B., Silva, D.P., Rezende, D.T., Leite, F.S.F., Batista, J.A.N., Barbosa, J.P.P.P., Stehmann, J.R., et al. (2016). The strong influence of collection bias on biodiversity knowledge shortfalls of Brazilian terrestrial biodiversity. *Divers. Distrib.* 22, 1232–1244. <https://doi.org/10.1111/ddi.12489>.
- Stropp, J., Umbelino, B., Correia, R.A., Campos-Silva, J.V., Ladle, R.J., and Malhado, A.C.M. (2020). The ghosts of forests past and future: deforestation and botanical sampling in the Brazilian Amazon. *Ecography* 43, 979–989. <https://doi.org/10.1111/ecog.05026>.
- Moura, M.R., Costa, H.C., Peixoto, M.A., Carvalho, A.L., Santana, D.J., and Vasconcelos, H.L. (2018). Geographical and socioeconomic determinants of species discovery trends in a biodiversity hotspot. *Biol. Conserv.* 220, 237–244. <https://doi.org/10.1016/j.biocon.2018.01.024>.
- Pendrill, F., Gardner, T.A., Meyfroidt, P., Persson, U.M., Adams, J., Azevedo, T., Bastos Lima, M.G., Baumann, M., Curtis, P.G., De Sy, V., Garrett, R., et al. (2022). Disentangling the numbers behind agriculture-driven tropical deforestation. *Science* 377, eabm9267.
- Withey, K., Berenguer, E., Palmeira, A.F., Espírito-Santo, F.D.B., Lennox, G.D., Silva, C.V.J., Aragão, L.E.O.C., Ferreira, J., França, F., Malhi, Y., et al. (2018). Quantifying immediate carbon emissions from El Niño-mediated wildfires in humid tropical forests. *Philos. Trans. R. Soc. Lond. B Biol. Sci.* 373, 20170312.
- Martin, L.J., Blossey, B., and Ellis, E. (2012). Mapping where ecologists work: biases in the global distribution of terrestrial ecological observations. *Front. Ecol. Environ.* 10, 195–201. <https://doi.org/10.1890/110154>.
- dos Santos, J.G., Malhado, A.C.M., Ladle, R.J., Correia, R.A., and Costa, M.H. (2015). Geographic trends and information deficits in Amazonian conservation research. *Biodivers. Conserv.* 24, 2853–2863. <https://doi.org/10.1007/s10531-015-0981-x>.
- Lapola, D.M., Pinho, P., Barlow, J., Aragão, L.E.O.C., Berenguer, E., Carmenta, R., Liddy, H.M., Seixas, H., Silva, C.V.J., Silva-Junior, C.H.L., et al. (2023). The drivers and impacts of Amazon forest degradation. *Science* 379, eabp8622.
- Magnusson, W., Braga-Neto, R., Pezzini, F., Baccaro, F., Bergallo, H., Penha, J., Rodrigues, D., Verdade, L.M., Albertina, L., Albernaz, A.L., et al. (2014). Biodiversidade e Monitoramento Ambiental Integrado Biodiversity and Integrated Environmental Monitoring (Instituto Nacional de Pesquisas da Amazônia).
- Nóbrega, C.C., and de Marco, P. (2011). Unprotecting the rare species: a niche-based gap analysis for odonates in a core Cerrado area. *Divers. Distrib.* 17, 491–505. <https://doi.org/10.1111/j.1472-4642.2011.00749.x>.
- Laranjeiras, T.O., Melinski, R.D., Naka, L.N., Leite, G.A., Lima, G.R., d’Affonseca-Neto, J.A., and Cohn-Haft, M. (2019). Three bird species new to Brazil from the Serra da Mocidade, a remote mountain in Roraima. *Rev. Bras. Ornitol.* 27, 275–283. <https://doi.org/10.1007/BF03546073>.
- Berenguer, E., Lennox, G.D., Ferreira, J., Malhi, Y., Aragão, L.E.O.C., Barreto, J.R., Del Bon Espírito-Santo, F., Figueiredo, A.E.S., França, F., Gardner, T.A., et al. (2021). Tracking the impacts of El Niño drought and fire in human-modified Amazonian forests. *Proc. Natl. Acad. Sci. USA* 118, e2019377118, <https://doi.org/10.1073/pnas.2019377118>.
- Fernandes, G.W., Vale, M.M., Overbeck, G.E., Bustamante, M.M., Grelle, C.E., Bergallo, H.G., Magnusson, W.E., Akama, A., Alves, S.S., Amorim, A., et al. (2017). Dismantling Brazil’s science threatens global biodiversity heritage. *Perspect. Ecol. Conserv.* 15, 239–243. <https://doi.org/10.1016/j.pecon.2017.07.004>.
- Barreto Filho, H.T., Ramos, A., Sobral Barra, C., Barroso, M., Caron, P., Grupioni, B., Hildebrand, M.V., Jarretti, C., Junior, D.P., Moutinho, P., et al. (2021). Strengthening land and natural resource governance and management: protected areas, Indigenous lands, and local communities’ territories. In *The Amazon We Want*. <https://www.theamazonwewant.org/spa-reports/>.
- Josse, C., Futaba, S. de M., von Hildebrand, M., de los Rios, M.M., Oliveira-Miranda, M.A., Tenório, E.A.M., and Tuesta, E. (2021). The state of conservation policies, protected areas, and Indigenous territories, from the past to the present. In *The Amazon We Want*. <https://www.theamazonwewant.org/spa-reports/>.

28. Begotti, R.A., and Peres, C.A. (2019). Brazil's indigenous lands under threat. *Science* 363, 592. <https://doi.org/10.1126/science.aaw3864>.
29. Pestana, I.A., de Rezende, C.E., Almeida, R., de Lacerda, L.D., and Bastos, W.R. (2022). Let's talk about mercury contamination in the Amazon (again): the case of the floating gold miners' village on the Madeira River. *Extr. Ind. Soc.* 11, 101122. <https://doi.org/10.1016/j.exis.2022.101122>.
30. Peres, C.A., Campos-Silva, J., and Ritter, C.D. (2023). Environmental policy at a critical junction in the Brazilian Amazon. *Trends Ecol. Evol.* 38, 113–116. <https://doi.org/10.1016/j.tree.2022.11.011>.
31. Malmer, P., Vanessa, M., Austin, B., and Tengö, M. (2020). Mobilisation of indigenous and local knowledge as a source of useable evidence for conservation partnerships. In *Conservation Research, Policy and Practice* (Cambridge University Press), pp. 82–113. <https://doi.org/10.1017/9781108638210.006>.
32. Guidelines for Ethical Research in Indigenous Studies (2000). Guidelines for Ethical Research in Indigenous Studies (The Australian Institute of Aboriginal and Torres Strait Islander Studies). https://www.wipo.int/export/sites/www/tk/en/databases/creative_heritage/docs/aiatsis_ethical_research.pdf.
33. Campos-Silva, J.V., and Peres, C.A. (2016). Community-based management induces rapid recovery of a high-value tropical freshwater fishery. *Sci. Rep.* 6, 34745. <https://doi.org/10.1038/srep34745>.
34. The Synergize Network (2023). Synergize. <https://synergize.xibe.org/>.
35. Dornelas, M., Antão, L.H., Moyes, F., Bates, A.E., Magurran, A.E., Adam, D., Akhmetzhanova, A.A., Appeltans, W., Arcos, J.M., Arnold, H., et al. (2018). BioTIME: a database of biodiversity time series for the Anthropocene. *Glob. Ecol. Biogeogr.* 27, 760–786. <https://doi.org/10.1111/geb.12729>.
36. ForestPlots.net, Blundo, C., Carilla, J., Grau, R., Malizia, A., Malizia, L., Osinaga-Acosta, O., Bird, M., Bradford, M., Catchpole, D., et al. (2021). Taking the pulse of Earth's tropical forests using networks of highly distributed plots. *Biol. Conserv.* 260, 108849. <https://doi.org/10.1016/j.biocon.2020.108849>.
37. Grattarola, F., Botto, G., da Rosa, I., Gobel, N., González, E.M., González, J., Hernández, D., Laufer, G., Maneyro, R., Martínez-Lanfranco, J.A., et al. (2019). Biodiversidata: an open-access biodiversity database for Uruguay. *Biodivers. Data J.* 7, e36226. <https://doi.org/10.3897/BDJ.7.e36226>.
38. Hazlett, M.A., Henderson, K.M., Zeitler, I.F., and Drew, J.A. (2020). The geography of publishing in the Anthropocene. *Conserv. Sci. Pract.* 2, <https://doi.org/10.1111/csp2.270>.
39. Carvalho, R., Resende, A., Barlow, J., Moura, M.R. Pervasive gaps in Amazonian ecological research. Zenodo. 2023; <https://doi.org/10.5281/zenodo.7951033>.
40. School of Geography, University of Leeds (2014). ForestPlots.NET. <https://forestplots.net/>.
41. University of Leeds (2023). Rainfor – Amazon Forest Inventory Network. <https://rainfor.org/en/>.
42. Ter Steege, H., Pitman, N.C.A., Sabatier, D., Baraloto, C., Salomão, R.P., Guevara, J.E., Phillips, O.L., Castilho, C.V., Magnusson, W.E., Molino, J.F., et al. (2013). Hyperdominance in the Amazonian tree flora. *Science* 342, 1243092.
43. 2ndFOR. <https://sites.google.com/view/2ndfor/home>.
44. Taoca. <https://www.taoca.net/>.
45. Amazon Fish Project. <https://www.amazon-fish.com/pt>.
46. labecoufpa. <https://www.labecoufpa.com.br/contatos>.
47. de Oliveira-Junior, J.M.B., Shimano, Y., Gardner, T.A., Hughes, R.M., de Marco Júnior, P., and Juen, L. (2015). Neotropical dragonflies (Insecta: Odonata) as indicators of ecological condition of small streams in the eastern Amazon. *Austral Ecol.* 40, 733–744.
48. Huete, A.R., Didan, K., Shimabukuro, Y.E., Ratana, P., Saleska, S.R., Hutya, L.R., Yang, W., Nemani, R.R., and Myneni, R. (2006). Amazon rainforests green-up with sunlight in dry season. *Geophys. Res. Lett.* 33, L06405. <https://doi.org/10.1029/2005GL025583>.
49. Weiss, D.J., Nelson, A., Gibson, H.S., Temperley, W., Peedell, S., Lieber, A., Hancher, M., Poyart, E., Belchior, S., Fullman, N., et al. (2018). A global map of travel time to cities to assess inequalities in accessibility in 2015. *Nature* 553, 333–336. <https://doi.org/10.1038/nature25181>.
50. e-MEC - Ministério da Educação. <https://emec.mec.gov.br/>.
51. GEOCAPES. <https://geocapes.capes.gov.br/geocapes/>.
52. International - Portal Embrapa. <https://www.embrapa.br/en/international>.
53. ICMBio - Instituto Chico Mendes de Conservação da Biodiversidade. <https://www.gov.br/icmbio/pt-br>.
54. Funk, C., Peterson, P., Landsfeld, M., Pedreros, D., Verdin, J., Shukla, S., Husak, G., Rowland, J., Harrison, L., Hoell, A., and Michaelsen, J. (2015). The climate hazards infrared precipitation with stations - A new environmental record for monitoring extremes. *Sci. Data* 2, 150066. <https://doi.org/10.1038/sdata.2015.66>.
55. da Rocha, H.R., Goulden, M.L., Miller, S.D., Menton, M.C., Pinto, L.D.V.O., de Freitas, H.C., and e Silva Figueira, A.M. (2004). Seasonality of water and heat fluxes over a tropical forest in eastern Amazonia. *Ecol. Appl.* 14, 22–32. <https://doi.org/10.1890/02-6001>.
56. Bullock, E.L., Woodcock, C.E., Souza, C., and Olofsson, P. (2020). Satellite-based estimates reveal widespread forest degradation in the Amazon. *Glob. Chang. Biol.* 26, 2956–2969. <https://doi.org/10.1111/gcb.15029>.
57. Matricardi, E.A.T., Skole, D.L., Costa, O.B., Pedlowski, M.A., Samek, J.H., and Miguel, E.P. (2020). Long-term forest degradation surpasses deforestation in the Brazilian Amazon. *Science* 369, 1378–1382. <https://doi.org/10.1126/science.abb3021>.
58. Atlas Agropecuário <http://atlasagropecuario.imafiora.org/mapa>.
59. Shimada, M., Itoh, T., Motooka, T., Watanabe, M., Shiraiishi, T., Thapa, R., and Lucas, R. (2014). New global forest/non-forest maps from ALOS PALSAR data (2007–2010). *Remote Sens. Environ.* 155, 13–31. <https://doi.org/10.1016/j.rse.2014.04.014>.
60. Hess, L.L., Melack, J.M., Affonso, A.G., Barbosa, C., Gastil-Buhl, M., and Novo, E.M.L.M. (2015). Wetlands of the Lowland Amazon Basin: extent, vegetative cover, and dual-season inundated area as mapped with JERS-1 synthetic aperture radar. *Wetlands* 35, 745–756. <https://doi.org/10.1007/s13157-015-0666-y>.
61. Gumbricht, T., Roman-Cuesta, R.M., Verchot, L., Herold, M., Wittmann, F., Householder, E., Herold, N., and Murdiyarto, D. (2017). An expert system model for mapping tropical wetlands and peatlands reveals South America as the largest contributor. *Glob. Chang. Biol.* 23, 3581–3599. <https://doi.org/10.1111/gcb.13689>.
62. Venticinque, E., Forsberg, B., Barthem, R., Petry, P., Hess, L., Mercado, A., Cañas, C., Montoya, M., Durigan, C., and Goulding, M. (2016). An explicit GIS-based river basin framework for aquatic ecosystem conservation in the Amazon. *Earth Syst. Sci. Data* 8, 651–661. <https://doi.org/10.5194/essd-8-651-2016>.
63. Breiman, L. (2001). *Random Forests*. *Mach. Learn.* 45, 5–32.
64. Mi, C., Huettmann, F., Guo, Y., Han, X., and Wen, L. (2017). Why choose Random Forest to predict rare species distribution with few samples in large undersampled areas? Three Asian crane species models provide supporting evidence. *PeerJ* 5, e2849. <https://doi.org/10.7717/peerj.2849>.
65. Kutner, M.H., Nachtsheim, C.J., and Neter, J. (2004). *Applied Linear Regression Models*, 4th ed. (McGraw-Hill).
66. Naimi, B. (2013). usdm: Uncertainty analysis for species distribution models. Version 1.1–12. <http://cran.r-project.org/web/packages/usdm/index.html>.
67. Barbet-Massin, M., Jiguet, F., Albert, C.H., and Thuiller, W. (2012). Selecting pseudo-absences for species distribution models: how, where and how many? *Methods Ecol. Evol.* 3, 327–338. <https://doi.org/10.1111/j.2041-210X.2011.00172.x>.

68. Valavi, R., Elith, J., Lahoz-Monfort, J.J., and Guillerá-Arroita, G. (2021). Modelling species presence-only data with random forests. *Ecography* 44, 1731–1742. <https://doi.org/10.1111/ecog.05615>.
69. Kuhn, M. (2008). Building predictive models in R using the caret package. *J. Stat. Softw.* 28, 1–26. <https://doi.org/10.18637/JSS.V028.I05>.
70. Liaw, A., and Wiener, M. (2002). Classification and regression by randomForest. *R. News* 2, 18–22.
71. Proosdij, A.S.J., Sosef, M.S.M., Wieringa, J.J., and Raes, N. (2016). Minimum required number of specimen records to develop accurate species distribution models. *Ecography* 39, 542–552. <https://doi.org/10.1111/ecog.01509>.
72. Leroy, B., Delsol, R., Huguény, B., Meynard, C.N., Barhoumi, C., Barbet-Massin, M., and Bellard, C. (2018). Without quality presence–absence data, discrimination metrics such as TSS can be misleading measures of model performance. *J. Biogeogr.* 45, 1994–2002. <https://doi.org/10.1111/jbi.13402>.
73. Gutiérrez, J.M., Jones, R.G., Narisma, G.T., Alves, L.M., Amjad, M., Gorodetskaya, I.V., Grose, M., Klutse, N.A.B., Krakovska, S., Li, J., Martínez-Castro, D., et al. (2021). Atlas supplementary material. In *Climate Change 2021: The Physical Science Basis. Contribution of Working Group I to the Sixth Assessment Report of the Intergovernmental Panel on Climate Change*, V. Masson-Delmotte, P. Zhai, A. Pirani, S.L. Connors, C. Péan, S. Berger, N. Caud, Y. Chen, L. Goldfarb, and M.I. Gomis, et al., eds. (The Intergovernmental Panel on Climate Change). <https://www.ipcc.ch/>.
74. Gorelick, N., Hancher, M., Dixon, M., Ilyushchenko, S., Thau, D., and Moore, R. (2017). Google Earth Engine: planetary-scale geospatial analysis for everyone. *Remote Sens. Environ.* 202, 18–27. <https://doi.org/10.1016/j.rse.2017.06.031>.
75. R Development Core Team (2021). *R: A language and environment for statistical computing* (R Foundation for Statistical Computing).

STAR★METHODS

KEY RESOURCES TABLE

REAGENT or RESOURCE	SOURCE	IDENTIFIER
Deposited data		
Raw data and code for the analyses on research probability across the Brazilian Amazoni	This paper	https://zenodo.org/record/7951033
Software and algorithms		
R software	The R Foundation / R Development Core Team	https://www.r-project.org
Rstudio IDE	AGPL v3 / Posit-PBC	https://posit.co/products/open-source/rstudio/
Google Earth Engine	Google LLC	https://earthengine.google.com/
QGIS	QGIS Development Team	https://www.qgis.org/en/site/
Inkscape	GNU GPL-2.0-or-later	https://inkscape.org/

RESOURCE AVAILABILITY

Lead contact

Further information and requests for resources should be directed to and will be fulfilled by the Lead Contact, Raquel L. Carvalho (raqueluly@gmail.com).

Materials availability

This study did not generate new reagents, sequences or eventuate in the archiving of specimens.

Data and code availability

- Metadata have been deposited at Zenodo and are publicly available as of the date of publication. DOIs are listed in the [key resources table](#).
- All original code has been deposited at Zenodo and is publicly available as of the date of publication. DOIs are listed in the [key resources table](#).
- Any additional information required to reanalyse the data reported in this paper is available from the lead contact upon request.

EXPERIMENTAL MODEL AND SUBJECT DETAILS

Data collection

All data collection took place within the SYNERGIZE (*S*ynthesising *E*cological *R*esponses to *D*egradation in Amazonian *E*nvironments) project, a collaborative effort of scientists from institutions in Brazil and other countries that integrate and synthesise data on Amazonian biodiversity studies. More information about the project and study region can be found elsewhere ([key resources table](#)).^{34,39} We gathered ecological community datasets for nine organism groups (benthic invertebrates, heteropterans, odonates, fishes, macrophytes, birds, woody vegetation, ants, and dung beetles) between 2010 and 2020 in the Brazilian Amazonia. We focused on this period to keep results relevant to the recent potential drivers of research effort.

To be included in our database, any published research needed to be considered as an ecological community dataset derived from quantitative and repeatable sampling protocols, with sampled taxa identified at a minimum of family level. For each selected study (see [Table S1](#)), we contacted the first and/or corresponding author. Because work published in English may be a biased research subset, we extended our search by contacting experts known to work in the Brazilian Amazonia. In the following, we have summarized the information derived from the compiled data (but see [Table S1](#)).

Woody vegetation

We first compiled the metadata available in three consolidated databases: [ForestPlots.net](#),^{36,40} Amazon Tree Diversity Network (Rainfor,⁴¹ ATDN⁴²), and Secondary Forests Research Network (2ndFOR⁴³) for Brazil. These databases have deployed huge efforts to acquire data and metadata across the Brazilian Amazonia. For the ForestPlots database, we contacted 79 people to request data owners' permission to use the metadata. In 1% of the number of people contacted, we had no answers from any team member and, consequently, no permission to use metadata. In parallel, we listed all the universities and research institutes with graduate courses in

ecology or related fields in all states covering the Brazilian Amazonia, and invited additional 90 data owners to collaborate with their metadata (Table S1). Overall, 47 authors returned our contact and shared metadata on 2,597 inventories meeting our criteria.

Terrestrial animals

We focused on published studies on ants, birds, dung beetles in Amazonia using the Web of Science platform (Table S1 for string words used and search dates). Searches were conducted in English and with no restriction on year. We did not focus on a search period between 2010 and 2020 for these groups, as the Synergize project is developing a database that goes beyond the period considered here TAOCA.⁴⁴ From the initial total of 2,244 published manuscripts obtained through the platform, only 225 were ecological studies. Among these 225 studies, we contacted 99 authors, many of whom were corresponding authors of more than one article. Ninety one percent of these researchers returned our contact and shared metadata of their studies (Table S1).

Aquatic groups

We focused on published studies of Amazon fishes using the Web of Science platform (Table S4 for string words used and search dates). Since fishes are also research subjects in many areas of knowledge (such as social food sciences), we selected only articles related to biodiversity and conservation areas. For other aquatic groups (benthic, heteropterans, odonates and macrophytes), we focused on a period between 2010 and 2020. We divided aquatic invertebrates into benthic, heteropterans, odonates, because most datasets on heteropterans and odonates referred to sampling of adults near streams, while for benthic invertebrates (Ephemeroptera, Plecoptera, Trichoptera, Diptera and Coleoptera), the datasets corresponded to the sampling of larvae in streams. From the initial total of 1,073 published manuscripts obtained through the platform, only 523 were ecological studies. Among these 523 studies, we contacted 69 authors, many of whom were corresponding authors of more than one article. Eighty-one percent of these researchers returned our contact and shared metadata of their studies (Table S1).

All sampling sites – informed within the ecological studies herein considered – had their geographic coordinates verified and cross-checked with databases of the political and environmental limits of the Brazilian Amazon. Studies were included if data collection utilized repeatable methods, which varied among different biological groups (see details in Table S1). Organism groups were sampled along transects, grids, or plots, which exhibited significant variations in size.

Our original dataset comprised 3,917 sampling sites in uplands (635 for ants, 742 for birds, 687 for dung beetles, and 1,853 for woody vegetation), 923 in wetlands (18 for ants, 136 for birds, 25 for dung beetles, and 44 for woody vegetation) and 2,897 in aquatic habitats (536 for benthic invertebrates, 1710 for fishes, 153 for heteropterans, 159 for macrophytes and 339 for odonates), totalling 7,737 sampling sites.

Metadata used in this study, including habitat, year of study, organism groups, and geographical coordinates (longitude and latitude) can be found in the STAR Methods (see [data and code availability](#)). Other metadata and community data can be found in the original sources, which varied between groups. For woody vegetation, data is available in three consolidated databases: ForestPlots,^{36,40} Amazon Tree Diversity Network (Rainfor,⁴¹ ATDN⁴²), and Secondary Forests Research Network (2ndFOR⁴³). For terrestrial fauna, the data are deposited at the TAOCA platform.⁴⁴ Fish group data is available in the AmazonFish,⁴⁵ aquatic invertebrates and macrophytes are available, under request, with Leandro Juen and Thaise Michelan, respectively, both from the Laboratory of Ecology and Conservation (UFPA, Brazil⁴⁶).

METHOD DETAILS

Predictors of research probability

To model research probability for each organism group, we used predictors related to logistics (accessibility, research facilities, and dry season length), and human influence (land tenure, degradation, and dry season length). We define human influence as those variables used to assess the ecological condition of a particular habitat or ecosystem.⁴⁷ We used logistics-related variables as certain areas are easier to work in due to accessibility, proximity to research centres, or location within public protected areas.¹⁹ As the dry season length affords extended accessibility to many of the drier regions in the Brazilian Amazon each year, we deemed it a crucial logistical factor.⁴⁸ Although predictor variables change over time, we assumed that these changes in a short time window are negligible relative to the variation across space and adopted a static layer to represent the Brazilian Amazonia over the ten years from which data were collected.

Accessibility

We used travel time from each surveyed site to the nearest village or city, considering a population between five thousand to five million people in 2015. The travel time to the nearest major city indicates the fastest travel speed considering all transportation facilities (road, rail, river, canal, and sea lane) as well as characteristics of land cover, slope, and elevation of the areas. We used the dataset available in Weiss and collaborators,⁴⁹ downloaded at the spatial resolution of 30 arc-sec (Figure S1A).

Research facilities

We used the geographical location of institutes and universities that offer undergraduate and graduate courses related to biology, ecology, and forestry, as well as experimental farms, forest reserves, and other institutions that support these courses. We obtained the geographical distribution of undergraduate courses from the Brazilian Education Ministry,⁵⁰ and we extracted information on graduate courses from the Coordination for the Improvement of Higher Education Personnel (*Coordenação de Aperfeiçoamento de Pessoal de Nível Superior* – CAPES⁵¹). We also gathered data on institutes from the Ministry of Agriculture, Livestock and Supply (*Ministério da Agricultura, Pecuária e Abastecimento* – MAPA⁵²) and Ministry of the Environment and Climate Change (*Ministério do Meio Ambiente* – MMA⁵³). In addition, we gathered information on experimental farms and forest reserves from the website of each

University or Research Institution, covering all Brazilian states that spatially overlap with Amazonia. Then, we rasterised this predictor at 8 arc-sec (~ 0.25 km) resolution. Finally, we extracted the distance from each surveyed site to the nearest university or infrastructure containing research facilities (research facility hereafter) (Figure S1B).

Dry season length

We used the average dry season length in consecutive months, extracted from the Climate Hazards Group Infrared Precipitation with Stations (CHIRPS) dataset.⁵⁴ The CHIRPS dataset was created from interpolation techniques of satellite data and rainfall station data from 1981 to the present.⁵⁴ We considered dry months to be those with less than 100 mm of precipitation.⁵⁵ This variable ranged from zero to eight months and originally presented a 2.5 arc-min (~ 5 km) resolution (Figure S1D).

Degradation

We extracted the accumulated degradation from 1995 to 2017 using a 1 arc-sec (~ 0.03 -km) resolution layer developed by Bullock and collaborators.⁵⁶ This is the most suitable and recent dataset for the period considered in this study (but see Matricardi et al.⁵⁷). However, it does not cover a small area of our study – the Amazon Network of Georeferenced Socio-Environmental Information-RAISG – which led us to redefine our study area limits according to Bullock and collaborators.⁵⁶ Therefore, 3.2% of sampling sites in our original database were removed from analyses described below as they fell outside the RAISG-defined Amazonia biome (see Figure S1F). Degradation was considered as any natural or anthropogenic disturbance (e.g., fire, windthrow, selective logging, and fuelwood) that does not alter a pixel's original land cover forest category. To assess the forest degradation in the vicinity of the sampling area, we counted the proportion of degraded forest in a circle with a radius of 1000 m surrounding each plot. We used 1 km as a compromise between capturing enough forests to get a reasonable degradation sample while minimising the overlap between the buffers of neighbouring plots. The mean geographic distance between plots was 926.9 km (range: 0–2536.3 km, Figure S1E).

Land tenure

We obtained a land tenure map at 1 arc-sec (~ 0.03 -km) of spatial resolution for the year 2017.⁵⁸ We classified the surveyed sites in nine categories: (1) Indigenous lands, both unofficial and official land by the National Foundation for Indigenous People; (2) Unassigned public land that has not been registered in National Institute of Colonisation and Agrarian Reform (INCRA) database and/or incorporated into other public land categories; (3) Private land recognised by public government databases [e.g. INCRA and Environmental Rural Registry]; (4) Protected area, with sustainable use of natural resources (i.e. low-level non-commercial use of resources allowed [category VI, IUCN]); (5) Strict Reserve area, where the use and management of natural resources are strictly controlled and limited to science or wilderness preservation [category IA, IUCN]; (6) Rural settlements registered by INCRA; (7) Water body, including continental and/or coastal waters; (8) Quilombola land, afro-Brazilian settlements established by escaped or enslaved people up to the 19th century; and (9) Other, including railway, road, military and urban areas (Figure S1C).

QUANTIFICATION AND STATISTICAL ANALYSIS

Research probability modelling

Before running the analyses, we defined the habitats (upland, wetland and aquatic) using existing forest/non-forest and wetland layers. We removed the non-forested areas from our study areas using a 25 m resolution ALOS PALSAR 2 Forest/Non-Forest map for 2015.⁵⁹ Next, we obtained the wetland delimitation by complementing the Hess and collaborators⁶⁰ layer, which covers the lowland Amazonia Basin wetlands (below 500 m asl), with the wetlands layer from the Center for International Forestry Research (CIFOR⁶¹) to cover higher altitudes and eastern Amazon Forest areas outside the basin (Figure S1F). For the wetland habitat, we removed upland and water surface, keeping only forested areas. Lastly, we used the same wetland delimitation for aquatic habitat but included open water bodies by joining a river level layer.⁶² We removed only the areas that did not meet the inclusion criteria (being the habitat where each taxon occurs and being forest for upland and wetland habitats; Figure S1F). We considered a 1 km spatial resolution and the extension of the degradation layer to run all analyses. In addition, we used equal-area projections for all our layers (CRS WGS 84 – EPSG: 4326).

We used occurrence data of community ecological studies (i.e., surveyed sites) in a Random Forest (RF) framework^{63,64} to model the ecological probability of sampling research for each biological group in each pixel (1 km) across the Brazilian Amazon. Before building RF models, we tested for multicollinearity among predictors (accessibility, research facility, land tenure, dry season length, and degradation layers) using the Variance Inflation Factor (VIF). Computations were performed separately for each combination of biological group and habitat type. Since all predictors showed $VIF < 2$, we retained each variable in the analyses⁶⁵ (Table S2). We undertook VIF analyses using 'usdm' package.⁶⁶

We built RF models of ecological research probability (hereafter, research probability) separately for each organism and habitat. Like many species distribution modelling techniques, RF requires absence or pseudoabsence data, and shows better performance when used with balanced classes (i.e., pseudoabsence ratio of 1:1,^{67,68}). Therefore, we computed pseudoabsences using the same number of observed presences in each organism group. We validated the RF models using a 5-fold cross-validation approach. The presence-pseudoabsence data were randomly partitioned into five equal parts, with four of those used for training and the fifth as validation-fold.⁶⁹ For each RF model, we initially used the *tuneRF* function in the randomForest package⁷⁰ to identify the number of predictors (*mtry* argument) and trees (*ntree* argument) returning the most accurate RF, that is, the model with the lowest mean-squared error (MSE) and highest explained deviance (R^2). RF computations were then repeated for each training-fold using the optimal parameters identified by *tuneRF*. We excluded ants and dung beetles from the RF models for wetland analyses, since they had fewer than 25 sampling sites.⁷¹

To evaluate model performance, we used the Sørensen similarity index to measure the similarity between predictions and observations. This index is independent of the prevalence of sampled sites (ratio of observed presences to all sites) and less sensitive to under/overprediction issues than metrics based on specificity, such as the True Skill Statistic – TSS.⁷² We measured variable importance using the proportional increase in MSE, which measures the relative decrease in model accuracy by shuffling variable values. We also built partial dependence plots to represent the marginal effects of predictor values on research probability across taxa and habitats.

Overlap between research and anthropogenic disturbances

We intersected research probability with susceptibility to current and future anthropogenic disturbances to identify areas with ecological knowledge most at risk. We used three indicators of susceptibility to anthropogenic disturbances that reflect continuous trends of long-term demographic growth and economic development: climate change,⁷³ deforestation, and degradation.²⁰

To indicate climate change, we computed the difference between current and future projections of climate represented through 13 bioclimatic variables (e.g., $\Delta\text{Bio1} = \text{Bio1}_{\text{future}} - \text{Bio1}_{\text{current}}$) obtained from the Intergovernmental Panel on Climate Change (IPCC) Interactive Atlas⁷³ (Table S4). For each bioclimatic variable, the $\Delta\text{climatic}$ values were measured between projections for 2041–2060 and 1981–2010 under the SSP585 scenario. To provide a consensus metric of future climate change across different generalised circulation models (GCM), we average $\Delta\text{climatic}$ values across all GCM available at the IPCC Interactive Atlas (Table S4). We rescaled the $\Delta\text{climatic}$ values in the interval between -1 and 1 and passed their absolute values ($|\Delta\text{climate}|$) through a Principal Component Analysis (PCA) to remove multicollinearity. The magnitude of climate change for each pixel was calculated as the Euclidean distance between its position in the two first axes PCA space and the origin; which represents a reference point of no climate change (where $|\Delta\text{climate}| = 0$ along all axes).

To identify areas most threatened by deforestation and degradation, we used projections made recently available indicating trends under a business-as-usual scenario for 2050.²⁰ The term deforestation refers to the complete removal of canopy cover, whereas degradation is the term used to describe a natural or human-induced disturbance that does not alter the land cover category assigned to a pixel.^{56,57} Currently deforested areas are also shown since they may be reforested in case of land abandonment or political incentives. We prepared the spatial layers using Google Earth Engine (GEE⁷⁴) and carried out all statistical analyses in R 4.0.5.⁷⁵

Next, both measures of anthropogenic disturbances, (i) magnitude of climate change and (ii) combined deforestation and degradation, as well as research probability, were split into equal-sized quantiles holding 0–25, 25–50, 50–75, and 75–100% of samples (pixels). We used the first quartile of research probability (0–25%) to identify the most neglected areas in ecological research, and the last quartile (75–100%) of climate change and deforestation-degradation to identify areas most susceptible to anthropogenic disturbances.

ADDITIONAL RESOURCES

For terrestrial fauna, the metadata used in this study were stored in the TAOCA database. This database emerged in response to the demand for organizing, standardizing, and securely storing a large amount of data received by the Synergize project (<https://www.taoca.net/>).

Supplemental Information

Pervasive gaps in Amazonian ecological research

Raquel L. Carvalho, Angelica F. Resende, Jos Barlow, Filipe M. França, Mario R. Moura, Rafaella Maciel, Fernanda Alves-Martins, Jack Shutt, Cassio A. Nunes, Fernando Elias, Juliana M. Silveira, Lis Stegmann, Fabricio B. Baccaro, Leandro Juen, Juliana Schietti, Luiz Aragão, Erika Berenguer, Leandro Castello, Flavia R.C. Costa, Matheus L. Guedes, Cecilia G. Leal, Alexander C. Lees, Victoria Isaac, Rodrigo O. Nascimento, Oliver L. Phillips, Fernando Augusto Schmidt, Hans ter Steege, Fernando Vaz-de-Mello, Eduardo M. Venticinque, Ima Célia Guimarães Vieira, Jansen Zuanon, The Synergize Consortium, and Joice Ferreira

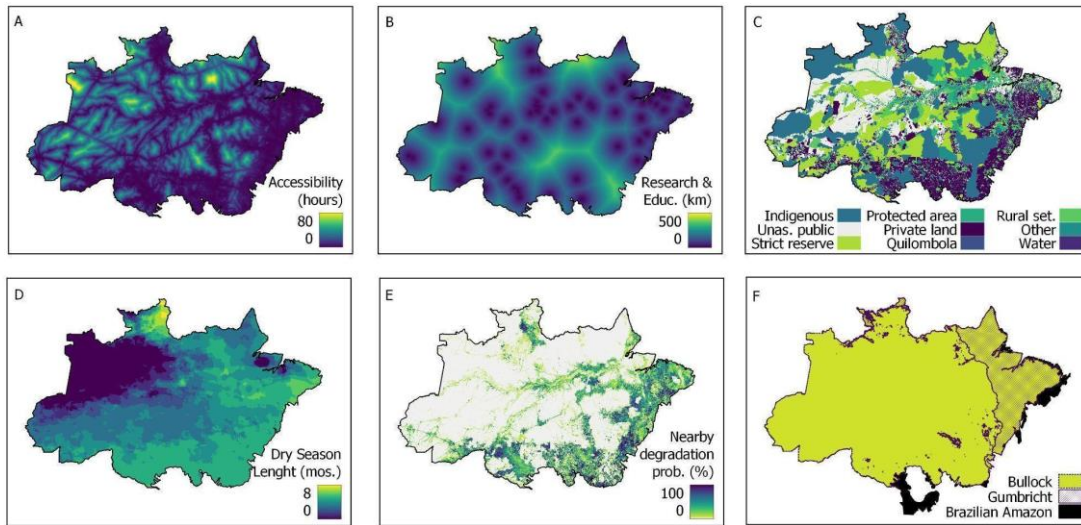

Figure S1. Data sources used in the analysis, Related to STAR Methods. Panels are (A) Accessibility represented by accessibility (hours) from Weiss et al.^{S1}; (B) Distances to research facilities (km), based on Brazilian government data; (C) Land tenure, data from Imaflora Atlas^{S2}; (D) The dry season length (months) based on CHIRPS data^{S3}; (E) Cumulative degradation up to 2016, based on Bullock et al.^{S4}; and (F) the extent of the study area (green) based on Bullock et al.^{S4} and the cover extent CIFOR/Gumbrecht et al.^{S5} of wetlands mask, used for complementing Hess et al.^{S6} wetlands mask.

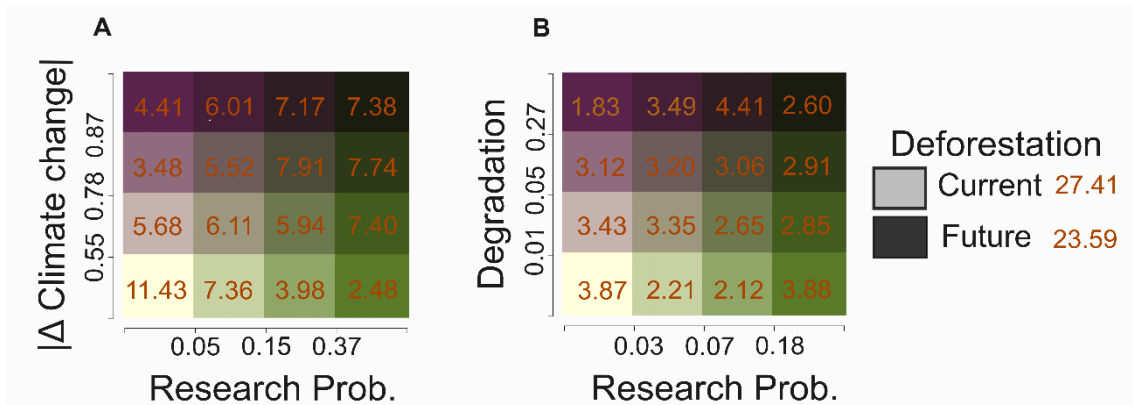

Figure S2. Spatial intersection between research probability and metrics of anthropogenic disturbance, related to Results Figure 4. Inset numbers show the proportion of Brazilian Amazon covered by combinations of quartiles of research probability and metrics of (A) climate change and (B) deforestation-degradation.

Biological group	Date	Keywords	Total publications	Post-selection publications	Number of contacted researchers based on review literature/different networks	Number of contacted researchers based on our knowledge/ active search	Methods
Benthic invertebrates	26/10/2021	("aquatic insect*" OR Ephemeroptera* OR Plecoptera* OR Trichoptera*) AND (amazon*)	101	25	18	13	The aquatic insects were sampled in streams (<i>Igarapés</i>) characterised as first to third order, following the classification of Straher et al. ⁵⁷ . For biological sampling, a transect of 50 to 150 meters was established. The benthic larvae were sampled using a dip net to obtain portions of substrates (e.g., leaf, wood debris, gravel, and roots) in each sampled segment ⁵⁷ .
Fishes*	11/08/2021	fish* AND amazon*	654	440	29	NA	For stream sites (<i>Igarapés</i>) a transect of 50 to 150 meters was demarcated and collection effort in each transect was standardised by using generally two collectors over two hours. Each stream reach was isolated with block nets and fish were caught using seines and hand nets. For floodplain, lakes, and rivers, fish were sampled using gill nets with successive mesh sizes (from 2 to 18 cm between opposite nodes).
Heteropterans	26/10/2021	(heteropter* OR aquatic bug* OR semiaquatic bug*) AND amazon*	68	16	4	14	The aquatic insects were sampled in streams (<i>Igarapés</i>) characterised as first to third order, following the classification of Straher et al. ⁵⁷ . For biological sampling, a transect of 50 to 150 meters was established. Heteroptera collection was carried out using a hand net.
Macrophytes	26/10/2021	(macrophyt* OR "aquatic plant*") AND amazon*	165	10	5	16	For aquatic macrophytes the presence/absence was carefully inspected and recorded in each stream. The diversity was surveyed by active search along the transect of each stream ca. 50-150m. In lakes and ponds were also contemplated collecting around all the shores of these places. Furthermore, we estimate richness and the relative abundance with a square (1m ²). The square was randomly placed in the macrophyte mats and, for each species inside the square, we recorded and assigned a percentage coverage value, each species received a value (1-100%) according to the area filled inside the square. The submersed species were collected using a rake. The species recorded that could not be identified in the field were collected for later identification and curation in collections.

Biological group	Date	Keywords	Total publications	Post-selection publications	Number of contacted researchers based on review literature/different networks	Number of contacted researchers based on our knowledge/active search	Methods
Odonates	26/10/2021	(odonat* OR dragonf* OR damselfl*) AND amazon*	85	32	13	24	Odonates were sampled in streams (<i>Igarapés</i>) characterised as first to third order, following the classification of Straher et al. ⁵⁷ . For biological sampling, a transect of 50 to 150 meters was established. Adult Odonata individuals were collected with the aid of an entomological net or hand net. The Odonata larvae were sampled using a dip net to obtain portions of substrates (e.g., leaf, wood debris, gravel, and roots) in each sampled segment ⁵⁸ .
Ants	09/07/2020	Ant AND Amazon	511	90	39	9	Ants were either sampled in transects (80m to 5,000m) (mean = 329 m and SD = 280m) or grids (1, 200m ² to 25,000m ²) (mean = 12 018 m and SD = 12, 429m). One or more sampling methods were used: winkler, arboreal, arboreal pitfall, epigeal or hypogeal, baited or not, beating or a method for extraction of soil sampling (TSBF). With the exception of beating and the TSBF, which sampling takes place on time, the pitfalls were installed for 48 or 96 hours. The duration of the winkler sampling was 24 hours. The number of sampling points per transect/grid ranged from 4 to 20 (mean = 9 and SD = 3.6).
Dung beetles	08/07/2020	“Dung beetle*” AND “Amazon*”	144	56	35	6	Dung beetles were sampled in transects (50m to 2250m) (mean = 374 m and SD = 271m) or grids (10 000m ² to 200 000m ²) (mean = 25 630 m and SD = 35 370m), or sampling points. As sampling methods, flight intercept traps (FIT) or pitfall traps were used. FIT sampling was installed as sampling points and had a duration of 168 hours. Pitfall traps were installed for 24 or 48 hours. The number of sampling points per transect/grid ranged from 3 to 15 (mean = 4.7 and SD = 2.9).
Birds	10/07/2020	Bird* AND Amazon*	1589	79	25	5	Birds were sampled in transects (120m to 5,000m) (mean = 1,036m, and SD = 1,690m), grids (10,000m ² to 40,000m ²) (mean = 21, 250 m, and SD = 15 526 m), or as sampling points. As sampling methods, point counts, recording and/or mist nets were used. Point counts and recording had a mean of 23 minutes (range 6 min to 30 min, and SD = 0. 186). Mist nets were installed for a mean of 12 hours (range 6 to 18 hours, and SD = 6). The number of sampling points per transect/grid ranged from 5 to 16 (mean = 12, and SD = 4).

Biological group	Date	Keywords	Total publications	Post-selection publications	Number of contacted researchers based on review literature/different networks	Number of contacted researchers based on our knowledge/active search	Methods
Woody vegetation	NA	NA	NA	NA	79	90	The sampling of woody vegetation (trees and palms) was based on forest plots, with a measurable ground area varying between 0.02 ha and 50 ha, with 1 ha as the most common size. While smaller plots are, in most cases, used for sampling secondary forests with smaller trees, larger ones can be applied to old-growth forests and evaluated for selective logging or other specific goals. Elongated (or rectangular) was the most used plot format, although some works used squared or circular plots. Minimum tree (or palm) sizes measured varied between 0.1 and 20 cm in diameter at breast height (DBH), but the most common minimum size was 10 cm. About 65% of the plots between uplands and wetlands were allocated in old-growth forests, while the rest were in disturbed (fire, logging) or secondary forests.

Table S1. Literature search, related to STAR methods. Literature search using the web of science platform for different organism groups (benthic invertebrates, fishes, heteropterans, macrophytes, odonates, birds, ants and dung beetles) showing the search date, keywords, number of publications and post-selection publications. Also shown the number of contacted researchers based on literature reviews and number of contacted researchers based on our knowledge of the network of researchers working in the Brazilian Amazon through the Synergize Network. The search for the wood vegetation group was based on partnerships with different Networks or active search (universities and research institutes in the Amazon region). Studies were included if data collection used repeatable methods. NA indicates no information. * Articles related to biodiversity and conservation areas for fish.

Habitat	AC	RF	LT	DSL	DE
Aquatic	1.56	1.21	1.14	1.32	1.33
Wetland	1.40	1.18	1.13	1.28	1.25
Upland	1.53	1.22	1.17	1.31	1.39

Table S2. Variance Inflation Factor, related to STAR methods. The Variance Inflation Factors are given for predictors of spatial biases (accessibility (AC), research facilities (RF), land tenure (LT), dry season length (DSL), and degradation (DE)) in each habitat in the Brazilian Amazonia.

Habitat	Group	Mean (range)	Sorensen
Aquatic	Benthic invertebrates	0.634 (0.615-0.653)	0.865
Aquatic	Fishes	0.533 (0.525-0.539)	0.842
Aquatic	Heteropterans	0.672 (0.655-0.704)	0.925
Aquatic	Macrophytes	0.699 (0.682-0.720)	0.902
Aquatic	Odonates	0.646 (0.633-0.666)	0.879
Wetland	Birds	0.649 (0.616-0.674)	0.893
Wetland	Wood vegetation	0.545 (0.534-0.564)	0.842
Upland	Ants	0.649 (0.633-0.671)	0.901
Upland	Dung beetles	0.710 (0.691-0.729)	0.920
Upland	Birds	0.689 (0.680-0.698)	0.908
Upland	Wood vegetation	0.628 (0.620-0.633)	0.878

Table S3. Results of deviance explained from Random Forest (RF) models, related to Figure 1. Results are for evaluating what factors best predict the existing sample effort of each organism group in each habitat (aquatic, wetland, and upland). Shown are mean values of the amount of variance explained and their minimum and maximum values. Also shown accuracy of RFmodels based on Sorensen index.

Climate variable	Δ climate variable	Numb. of GCMs
Mean temperature	0 - 8	32
Minimum temperature	0 - 9	26
Minimum of minimum temperatures	0 - 17	26
Maximum temperatures	0 - 8	26
Maximum of maximum temperatures	0 - 5	26
Days with maximum temperature above 40°C	(-1) - 75	26
Total precipitation	(-27) - 87	31
Standardised precipitation index	(-81) - 154	30
Maximum 5-day precipitation	(-28) - 104	31
Number of consecutive dry days	(-48) - 32	30
Surface wind	(-11) - 31	29
Surface ozone concentrations	(-6) - 26	4
Surface P.M 2.5 - fine particulate matter	(-25) - 30	7

Table S4 - Annual climatic variables, related to STAR methods. Annual climatic variables' delta values are calculated by comparing two time periods: 2041-2060 and 1981-2010, as stated by the Intergovernmental Panel on Climate Change (IPCC)¹⁰, based on data obtained from various generalised circulation models (GCMs). The climatic deltas have been standardised between 0 and 1 to run the analysis.

Supplemental References

- ^{S1} Weiss, D.J., Nelson, A., Gibson, H.S., Temperley, W., Peedell, S., Lieber, A., Hancher, M., Poyart, E., Belchior, S., Fullman, N., et al. (2018). A global map of travel time to cities to assess inequalities in accessibility in 2015. *Nature* 553, 333–336. [10.1038/nature25181](https://doi.org/10.1038/nature25181).
- ^{S2} Atlas Agropecuário. <http://atlasagropecuario.imaflora.org/mapa>.
- ^{S3} Funk, C., Peterson, P., Landsfeld, M., Pedreros, D., Verdin, J., Shukla, S., Husak, G., Rowland, J., Harrison, L., Hoell, A., et al. (2015). The climate hazards infrared

precipitation with stations - A new environmental record for monitoring extremes. *Sci Data* 2,150066. 10.1038/sdata.2015.66.

^{S4} Bullock, E.L., Woodcock, C.E., Souza, C., and Olofsson, P. (2020). Satellite-based estimates reveal widespread forest degradation in the Amazon. *Glob. Chang. Biol.* 26, 2956–2969. 10.1111/gcb.15029.

^{S5} Gumbrecht, T., Roman-Cuesta, R.M., Verchot, L., Herold, M., Wittmann, F., Householder, E., Herold, N., and Murdiyarso, D. (2017). An expert system model for mapping tropical wetlands and peatlands reveals South America as the largest contributor. *Glob. Chang. Biol.* 23, 3581–3599. 10.1111/gcb.13689.

^{S6} Hess, L.L., Melack, J.M., Affonso, A.G., Barbosa, C., Gastil-Buhl, M., and Novo, E.M.L.M. (2015). Wetlands of the Lowland Amazon Basin: Extent, Vegetative Cover, and Dual-season Inundated Area as Mapped with JERS-1 Synthetic Aperture Radar. *Wetlands* 35, 745–756. 10.1007/s13157-015-0666-y.

^{S7} Strahler, A.N. (1957). Quantitative analysis of watershed geomorphology. *Eos, Trans. Am. Geophys. Union* 38, 913–920.

^{S8} Shimano, Y., Cardoso, M., and Juen, L. (2018). Ecological studies of mayflies (Insecta, ephemeroptera): Can sampling effort be reduced without losing essential taxonomic and ecological information? *Acta Amazon* 48, 137–145. 10.1590/1809-4392201700583.