

California State University, San Bernardino

**CSUSB ScholarWorks**

---

CSUSB Statistical Factbook

Arthur E. Nelson University Archives

---

2002

## CSUSB Statistical Factbook (2002)

California State University, San Bernardino

Follow this and additional works at: <https://scholarworks.lib.csusb.edu/statistical-factbook>

---

### Recommended Citation

California State University, San Bernardino, "CSUSB Statistical Factbook (2002)" (2002). *CSUSB Statistical Factbook*. 15.

<https://scholarworks.lib.csusb.edu/statistical-factbook/15>

This Factbook is brought to you for free and open access by the Arthur E. Nelson University Archives at CSUSB ScholarWorks. It has been accepted for inclusion in CSUSB Statistical Factbook by an authorized administrator of CSUSB ScholarWorks. For more information, please contact [scholarworks@csusb.edu](mailto:scholarworks@csusb.edu).

**California State University, San Bernardino**

# **Statistical Factbook**

**January, 2002**

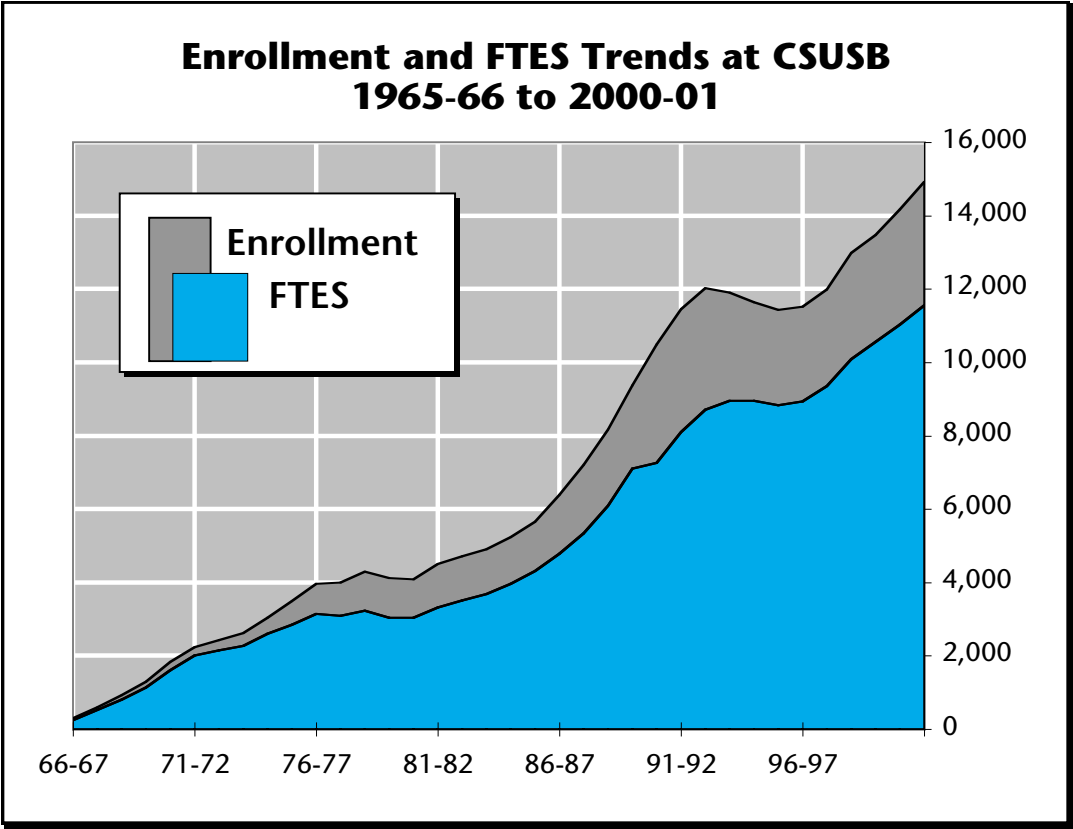

**Office of Institutional Research  
(909)880-5052  
<http://ir.csusb.edu/>**

## Welcome to the CSUSB Statistical Factbook!

The version of the Factbook you are now reading reflects a significant reorganization of statistical data reporting by the Office of Institutional Research. All of the reports have been generated using aggregated statistical databases contained in stand-alone Excel worksheets. Several versions of the Factbook are available to help meet the statistical information needs of a full range of users.

- A paper version designed to address the most common requests for data. (Also available electronically in Adobe Acrobat “.pdf” format from the Institutional Research web site.)
- A web browser readable version containing “snapshots” of the Acrobat version.
- A comprehensive Microsoft Excel™ version consisting of several workbooks that contain the tables published here as well as the capability to easily generate customized reports that are not feasible for inclusion in a Factbook for general audiences. An overview of the data elements that comprise the Excel files is given at the end of this document. Institutional Research is also willing to provide technical assistance to casual users unfamiliar with Excel’s built-in reporting capabilities.

All of the electronic versions (and more) are available at:

<http://ir.csusb.edu/>.

If you have any questions, please feel free to contact Institutional Research directly.

## Additional Sources of Statistical Information

### On Campus Sources

#### Office of Institutional Research

Phone:..... (909)880-5052

FAX:..... (909)880-7069

WWW:..... <http://ir.csusb.edu/>

Director:..... Ross Moran [rmoran@csusb.edu](mailto:rmoran@csusb.edu)

Asst. Dir.:..... Muriel Lopez [mclopez@csusb.edu](mailto:mclopez@csusb.edu)

**Budget & Finance**.....William Takehara ....(909)880-5029

**Faculty Personnel**.....(909)880-5024

**Financial Aid**.....Ted Krug.....(909)880-5221

**Student Recruitment**.....Khahlil Daneshvar...(909)880-5189

**Undergraduate Retention** .....Walter Hawkins .....(909)880-5032

### Off Campus Sources

**California State University** <<http://www.calstate.edu/>>

**CSU Analytic Studies** <<http://www.calstate.edu/AS/>>

**California Department of Education** <<http://goldmine.cde.ca.gov/>>

**California Postsecondary Education Commission** <<http://www.cpec.ca.gov/>>

## Contents

Term Summary.....	4
FTES, Enrollment, Units Attempted & Newly Enrolled by Sex & Class Level (Current Fall & Annual); Trends in Enrollment, Full-time Equivalent Students, Unit Load Trends, and Palm Desert Campus enrollment and FTES.	
New Students .....	10
Academic Year Summary for New Freshmen, Transfers and Postbaccalaureates: Start Term, Sex, Ethnicity, Residence, Initial College of Major and Percentage of All New Students	
Majors - Fall Term.....	13
For Undergraduates and Postbaccalaureates: Enrollment by HEGIS Major within College	
Demographics for Students: Current Fall.....	17
For Undergraduates and Postbaccalaureates, by College: Number of Students, FTES, Units Attempted, Percent Full-time, Graduate Full-time (PB Only), Number & Percent Female, Age, Class Level & Ethnicity.	
SIS+ Majors .....	19
Trends in College Majors by Class Level for Fall Terms; Fall Term Trends for SIS+ Majors by College and Department with Current Fall Majors by Level. (Note: SIS+ major codes are specific to CSUSB's academic programs.)	
Ethnicity .....	25
Enrollment by (Detailed) Ethnicity for Fall Terms; Trends in Traditional Minority Enrollment; Ethnicity by Residency, Sex and Division: Current Fall; Trends in Fall Enrollment by IPEDS (Integrated Postsecondary Education Data System) Ethnicity within Class Level Division (Lower, Upper, Postbaccalaureate).	
Graduates .....	29
Undergraduate and Graduate Degrees Awarded by Program by Academic Year with concentrations within degree awarded; Total Degrees Awarded by College by Academic Year; Time (Years) to Degree by Admission Basis; Demographics of Undergraduate and Graduate Degree Recipients: Ethnicity, Sex, Term of Graduation.	
Disciplines .....	34
Trends in FTES by College and Discipline including Palm Desert Campus; Trends in FTES, Enrollments, Sections, and Class Size for Lecture/Seminar Sections.	
Overview of Data Elements in Excel Factbook Files.....	37

## FTES, Enrollment, Units Attempted & Newly Enrolled Students by Sex & Class Level for Fall 2001

Sex	Division Class Level	FTES	Enrollment	Units Attempted			Newly Enrolled (Term Avg.)
				Part-Time		Full-Time	
				.1-6	6.1-11.9	12+	
<b>All Students</b>							
<b>Undergraduates</b>							
	First-time Fresh	1,163.3	1,315	8	36	1,271	1,315
	Freshmen	1,093.8	1,293	127	94	1,072	98
	Sophomore	1,303.9	1,475	58	131	1,286	320
	Junior	2,664.1	3,108	178	399	2,531	1,043
	Senior	3,282.0	3,828	331	594	2,903	106
	<b>UG Total</b>	<b>9,507.1</b>	<b>11,019</b>	<b>702</b>	<b>1,254</b>	<b>9,063</b>	<b>2,882</b>
<b>Post Baccalaureates</b>							
	Postbacc.	1,423.5	2,519	909	837	773	673
	Masters	1,443.8	2,447	655	1,006	786	568
	<b>PB Total</b>	<b>2,867.3</b>	<b>4,966</b>	<b>1,564</b>	<b>1,843</b>	<b>1,559</b>	<b>1,241</b>
	<b>University Total</b>	<b>12,374.4</b>	<b>15,985</b>	<b>2,266</b>	<b>3,097</b>	<b>10,622</b>	<b>4,123</b>
<b>Female Students</b>							
<b>Undergraduates</b>							
	First-time Fresh	707.9	800	4	23	773	800
	Freshmen	716.3	826	67	55	704	61
	Sophomore	839.0	943	31	80	832	206
	Junior	1,679.6	1,969	100	279	1,590	668
	Senior	2,042.9	2,356	193	355	1,808	58
	<b>UG Total</b>	<b>5,985.7</b>	<b>6,894</b>	<b>395</b>	<b>792</b>	<b>5,707</b>	<b>1,793</b>
<b>Post Baccalaureates</b>							
	Postbacc.	965.8	1,683	593	544	546	472
	Masters	926.2	1,561	418	632	511	341
	<b>PB Total</b>	<b>1,892.1</b>	<b>3,244</b>	<b>1,011</b>	<b>1,176</b>	<b>1,057</b>	<b>813</b>
	<b>Female Total</b>	<b>7,877.7</b>	<b>10,138</b>	<b>1,406</b>	<b>1,968</b>	<b>6,764</b>	<b>2,606</b>
<b>Male Students</b>							
<b>Undergraduates</b>							
	First-time Fresh	455.4	515	4	13	498	515
	Freshmen	377.5	467	60	39	368	37
	Sophomore	464.9	532	27	51	454	114
	Junior	984.6	1,139	78	120	941	375
	Senior	1,239.1	1,472	138	239	1,095	48
	<b>UG Total</b>	<b>3,521.4</b>	<b>4,125</b>	<b>307</b>	<b>462</b>	<b>3,356</b>	<b>1,089</b>
<b>Post Baccalaureates</b>							
	Postbacc.	457.7	836	316	293	227	201
	Masters	517.5	886	237	374	275	227
	<b>PB Total</b>	<b>975.2</b>	<b>1,722</b>	<b>553</b>	<b>667</b>	<b>502</b>	<b>428</b>
	<b>Male Total</b>	<b>4,496.6</b>	<b>5,847</b>	<b>860</b>	<b>1,129</b>	<b>3,858</b>	<b>1,517</b>

## FTES, Enrollment, Units Attempted & Newly Enrolled Students by Sex & Class Level for Academic Year 2000-01 Term Average

Sex	Division Class Level	FTES	Enrollment	Units Attempted			Newly Enrolled (Term Avg.)
				Part-Time		Full-Time	
				.1-6	6.1-11.9	12+	
<b>All Students</b>							
<b>Undergraduates</b>							
	First-time Fresh	374.8	428	8	18	403	428
	Freshmen	1,332.1	1,539	100	116	1,323	59
	Sophomore	1,175.7	1,341	59	127	1,155	174
	Junior	2,513.5	2,916	174	389	2,352	518
	Senior	3,416.7	3,917	316	626	2,975	60
	<b>UG Total</b>	<b>8,812.8</b>	<b>10,141</b>	<b>656</b>	<b>1,276</b>	<b>8,209</b>	<b>1,239</b>
<b>Post Baccalaureates</b>							
	Postbacc.	1,389.6	2,457	876	852	728	386
	Masters	1,345.9	2,319	676	958	686	336
	<b>PB Total</b>	<b>2,735.5</b>	<b>4,776</b>	<b>1,552</b>	<b>1,810</b>	<b>1,414</b>	<b>721</b>
	<b>University Total</b>	<b>11,548.3</b>	<b>14,917</b>	<b>2,208</b>	<b>3,086</b>	<b>9,623</b>	<b>1,960</b>
<b>Female Students</b>							
<b>Undergraduates</b>							
	First-time Fresh	242.4	277	4	11	261	277
	Freshmen	872.0	996	58	71	867	38
	Sophomore	743.3	843	38	79	726	100
	Junior	1,582.2	1,837	107	248	1,483	319
	Senior	2,114.9	2,414	181	401	1,832	33
	<b>UG Total</b>	<b>5,554.7</b>	<b>6,368</b>	<b>389</b>	<b>810</b>	<b>5,169</b>	<b>767</b>
<b>Post Baccalaureates</b>							
	Postbacc.	950.1	1,647	566	561	520	263
	Masters	868.1	1,494	432	625	437	217
	<b>PB Total</b>	<b>1,818.2</b>	<b>3,141</b>	<b>998</b>	<b>1,186</b>	<b>957</b>	<b>481</b>
	<b>Female Total</b>	<b>7,372.9</b>	<b>9,509</b>	<b>1,386</b>	<b>1,997</b>	<b>6,126</b>	<b>1,247</b>
<b>Male Students</b>							
<b>Undergraduates</b>							
	First-time Fresh	132.4	151	3	6	142	151
	Freshmen	460.1	543	41	45	456	21
	Sophomore	432.5	498	21	48	429	74
	Junior	931.3	1,078	67	141	870	199
	Senior	1,301.9	1,503	135	225	1,143	27
	<b>UG Total</b>	<b>3,258.0</b>	<b>3,773</b>	<b>268</b>	<b>465</b>	<b>3,040</b>	<b>472</b>
<b>Post Baccalaureates</b>							
	Postbacc.	439.5	810	311	291	209	122
	Masters	477.8	825	244	333	248	118
	<b>PB Total</b>	<b>917.4</b>	<b>1,635</b>	<b>554</b>	<b>624</b>	<b>457</b>	<b>241</b>
	<b>Male Total</b>	<b>4,175.4</b>	<b>5,408</b>	<b>822</b>	<b>1,089</b>	<b>3,497</b>	<b>713</b>

## Recent Trends in Enrollment and FTES

		Annual	Term			Pct. Change		Ann:Fall
	AY	Average	Fall	Winter	Spring	Annual	Fall	Ratio
<b>Enrollment</b>	85-86	6,391	6,513	6,344	6,315	12.9	11.4	.981
	86-87	7,212	7,423	7,258	6,955	12.9	14.0	.972
	87-88	8,160	8,367	8,118	7,995	13.1	12.7	.975
	88-89	9,363	9,673	9,286	9,129	14.7	15.6	.968
	89-90	10,494	10,873	10,466	10,143	12.1	12.4	.965
	90-91	11,442	11,927	11,281	11,118	9.0	9.7	.959
	91-92	12,018	12,561	11,876	11,618	5.0	5.3	.957
	92-93	11,898	12,485	11,748	11,462	-1.0	-.6	.953
	93-94	11,644	12,121	11,571	11,240	-2.1	-2.9	.961
	94-95	11,429	11,864	11,416	11,007	-1.8	-2.1	.963
	95-96	11,514	11,957	11,534	11,051	.7	.8	.963
	96-97	11,993	12,153	11,966	11,861	4.2	1.6	.987
	97-98	12,989	13,280	12,913	12,774	8.3	9.3	.978
	98-99	13,471	13,600	13,596	13,216	3.7	2.4	.991
	99-00	14,168	14,280	14,241	13,984	5.2	5.0	.992
00-01	14,917	14,909	15,045	14,797	5.3	4.4	1.001	
01-02		15,985				7.2		
<b>FTES</b>	85-86	4,782	4,908	4,768	4,671	11.2	10.0	.974
	86-87	5,346	5,539	5,374	5,126	11.8	12.9	.965
	87-88	6,096	6,261	6,100	5,926	14.0	13.0	.974
	88-89	7,100	7,375	7,084	6,841	16.5	17.8	.963
	89-90	7,254	7,612	7,197	6,954	2.2	3.2	.953
	90-91	8,099	8,443	8,041	7,812	11.6	10.9	.959
	91-92	8,707	9,105	8,615	8,401	7.5	7.8	.956
	92-93	8,953	9,354	8,880	8,626	2.8	2.7	.957
	93-94	8,950	9,343	8,944	8,562	-.0	-.1	.958
	94-95	8,832	9,179	8,837	8,481	-1.3	-1.8	.962
	95-96	8,927	9,331	9,011	8,438	1.1	1.7	.957
	96-97	9,353	9,480	9,347	9,232	4.8	1.6	.987
	97-98	10,088	10,293	10,066	9,904	7.9	8.6	.980
	98-99	10,553	10,680	10,697	10,283	4.6	3.8	.988
	99-00	11,035	11,124	11,139	10,841	4.6	4.2	.992
00-01	11,548	11,556	11,629	11,459	4.7	3.9	.999	
01-02		12,374				7.1		
<b>Unit Load</b>	85-86	11.22	11.30	11.27	11.09	-2.7	-1.2	
	86-87	11.12	11.19	11.11	11.05	-.9	-1.0	
	87-88	11.21	11.22	11.27	11.12	.8	.3	
	88-89	11.37	11.44	11.44	11.24	1.5	1.9	
	89-90	10.37	10.50	10.31	10.28	-8.8	-8.2	
	90-91	10.62	10.62	10.69	10.54	2.4	1.1	
	91-92	10.87	10.87	10.88	10.85	2.4	2.4	
	92-93	11.29	11.24	11.34	11.29	3.9	3.4	
	93-94	11.53	11.56	11.59	11.43	2.1	2.9	
	94-95	11.59	11.60	11.61	11.56	.5	.4	
	95-96	11.63	11.71	11.72	11.45	.3	.9	
	96-97	11.70	11.70	11.72	11.68	.6	-.0	
	97-98	11.65	11.63	11.69	11.63	-.4	-.6	
	98-99	11.75	11.78	11.80	11.67	.9	1.3	
	99-00	11.68	11.68	11.73	11.63	-.6	-.8	
00-01	11.61	11.63	11.59	11.62	-.6	-.5		
01-02		11.61				-.1		

## Palm Desert Campus (PDC)

(Formerly Coachella Valley Campus - CVC)

	AY	Annual Average	Term			Pct. Change		Ann:Fall Ratio
			Fall	Winter	Spring	Annual	Fall	
<b>Enrollment</b>	90-91	655	699	619	647			.937
	91-92	600	609	572	620	-8.3	-12.9	.986
	92-93	502	551	483	472	-16.4	-9.5	.911
	93-94	455	490	417	458	-9.4	-11.1	.929
	94-95	430	439	437	414	-5.5	-10.4	.979
	95-96	444	454	450	429	3.3	3.4	.979
	96-97	541	514	558	551	21.8	13.2	1.053
	97-98	597	596	577	617	10.3	16.0	1.001
	98-99	709	666	705	756	18.8	11.7	1.065
	99-00	759	722	803	752	7.1	8.4	1.051
	00-01	769	744	766	798	1.4	3.0	1.034
	01-02		780				4.8	
<b>FTES</b>	90-91	315.4	350.4	311.2	284.7			.900
	91-92	268.8	279.7	257.3	269.3	-14.8	-20.2	.961
	92-93	230.4	256.8	223.7	210.7	-14.3	-8.2	.897
	93-94	214.4	231.5	188.8	222.8	-7.0	-9.9	.926
	94-95	211.6	224.7	209.3	200.9	-1.3	-2.9	.942
	95-96	223.5	230.9	218.8	220.7	5.6	2.8	.968
	96-97	265.1	251.3	272.8	271.2	18.6	8.8	1.055
	97-98	295.8	298.7	289.7	298.9	11.6	18.9	.990
	98-99	366.1	364.3	368.5	365.4	23.8	21.9	1.005
	99-00	383.1	364.0	394.2	391.1	4.7	-.1	1.052
	00-01	375.0	376.7	375.6	372.7	-2.1	3.5	.995
	01-02		386.9				2.7	
<b>PDC Load</b>	90-91	7.22	7.52	7.54	6.60			
	91-92	6.72	6.89	6.75	6.51	-7.0	-8.4	
	92-93	6.88	6.99	6.95	6.69	2.5	1.5	
	93-94	7.07	7.09	6.79	7.30	2.6	1.4	
	94-95	7.38	7.68	7.19	7.28	4.5	8.3	
	95-96	7.54	7.63	7.29	7.72	2.2	-.6	
	96-97	7.35	7.33	7.33	7.38	-2.6	-3.9	
	97-98	7.44	7.52	7.53	7.27	1.2	2.5	
	98-99	7.77	8.20	7.84	7.25	4.4	9.1	
	99-00	7.58	7.56	7.36	7.80	-2.4	-7.8	
	00-01	7.32	7.59	7.36	7.01	-3.4	.4	
	01-02		7.44				-2.0	
<b>For PDC Students: % of FTES Generated at Palm Desert</b>	90-91	84.3	87.1	88.7	77.0			
	91-92	81.3	85.2	78.9	79.9	-3.5	-2.2	
	92-93	77.5	81.1	77.1	74.0	-4.7	-4.9	
	93-94	74.5	75.0	73.1	75.1	-3.9	-7.5	
	94-95	76.6	78.8	72.7	78.6	2.9	5.1	
	95-96	78.9	79.1	76.8	80.8	2.9	.4	
	96-97	77.1	78.5	77.7	75.2	-2.2	-.7	
	97-98	78.5	79.7	79.2	76.7	1.8	1.5	
	98-99	78.6	81.3	81.4	73.7	.2	1.9	
	99-00	79.1	77.5	78.5	81.3	.6	-4.7	
	00-01	76.2	79.2	76.8	72.6	-3.6	-2.6	
	01-02		80.8				4.3	



## Enrollment Trends

### Absolute Change in Enrollment from Previous Year

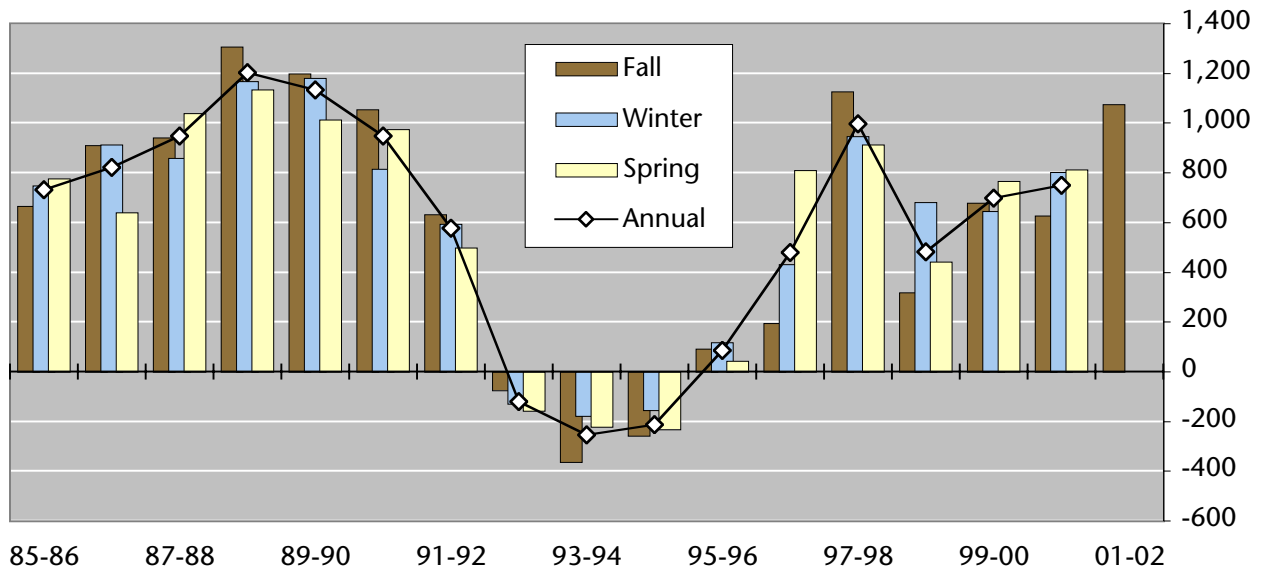

Acad. Year	Enrollment			Ave. Ann.	Absolute Change			Ave. Ann.	Percent Change			Ave. Ann.
	F	W	S		F	W	S		F	W	S	
65-66	293	278	296	289								
70-71	2,269	2,198	2,235	2,234	546	398	284	409	31.7	22.1	14.6	22.8
75-76	4,017	3,974	3,895	3,962	528	490	400	473	15.1	14.1	11.4	13.5
80-81	4,659	4,460	4,406	4,508	428	434	390	417	10.1	10.8	9.7	10.2
85-86	6,513	6,344	6,315	6,391	666	748	776	730	11.4	13.4	14.0	12.9
90-91	11,927	11,281	11,118	11,442	1,054	815	975	948	9.7	7.8	9.6	9.0
91-92	12,561	11,876	11,618	12,018	634	595	500	576	5.3	5.3	4.5	5.0
92-93	12,485	11,748	11,462	11,898	-76	-128	-156	-120	-0.6	-1.1	-1.3	-1.0
93-94	12,121	11,571	11,240	11,644	-364	-177	-222	-254	-2.9	-1.5	-1.9	-2.1
94-95	11,864	11,416	11,007	11,429	-257	-155	-233	-215	-2.1	-1.3	-2.1	-1.8
95-96	11,957	11,534	11,051	11,514	93	118	44	85	0.8	1.0	0.4	0.7
96-97	12,153	11,966	11,861	11,993	196	432	810	479	1.6	3.7	7.3	4.2
97-98	13,280	12,913	12,774	12,989	1,127	947	913	996	9.3	7.9	7.7	8.3
98-99	13,600	13,596	13,216	13,471	320	683	442	482	2.4	5.3	3.5	3.7
99-00	14,280	14,241	13,984	14,168	680	645	768	698	5.0	4.7	5.8	5.2
00-01	14,909	15,045	14,797	14,917	629	804	813	749	4.6	5.9	6.2	5.6
01-02	15,985				1,076				7.5			

## Full Time Equivalent Student Trends

### Absolute Change in FTES from Previous Year

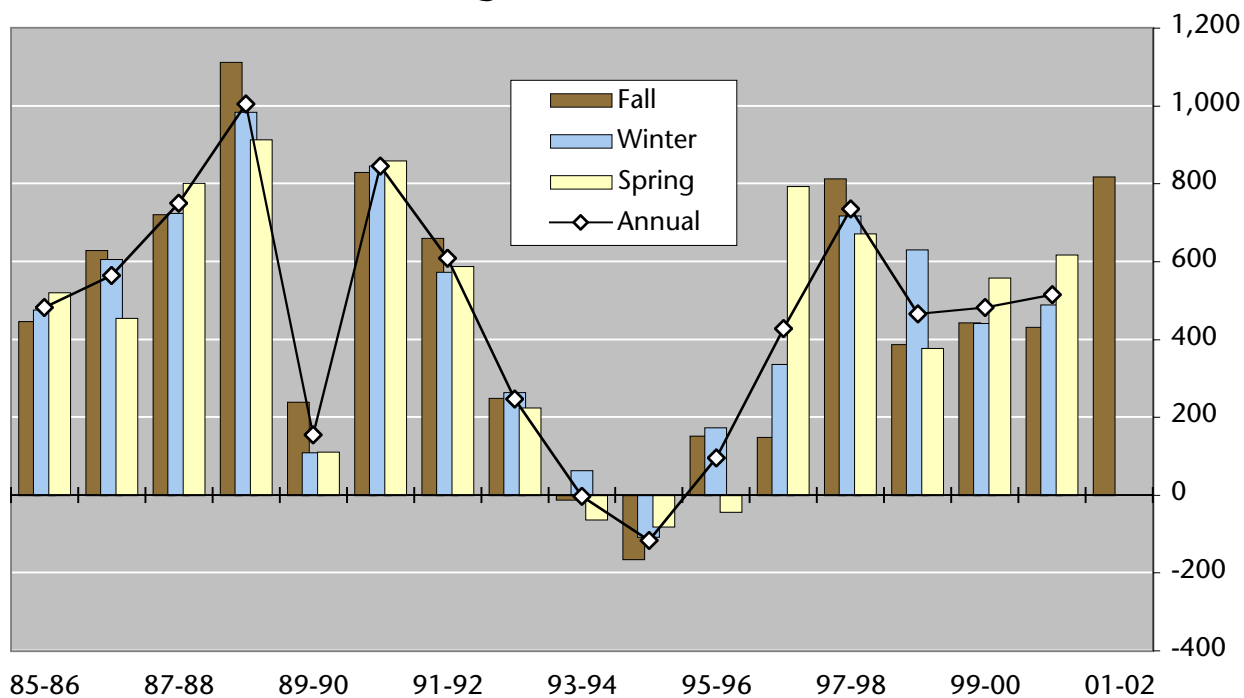

Summary

Acad. Year	FTES			Ave. Ann.	Absolute Change			Ave. Ann.	Percent Change			Ave. Ann.
	F	W	S		F	W	S		F	W	S	
65-66	259	234	249	247								
70-71	2,040	1,976	1,993	2,003	488	394	295	392	31.4	24.9	17.4	24.6
75-76	3,247	3,161	3,034	3,147	358	326	230	305	12.4	11.5	8.2	10.7
80-81	3,430	3,300	3,204	3,311	314	293	236	281	10.1	9.7	7.9	9.3
85-86	4,910	4,769	4,671	4,783	447	476	522	481	10.0	11.1	12.6	11.2
91-92	9,105	8,615	8,401	8,707	661	574	589	608	7.8	7.1	7.5	7.5
92-93	9,354	8,880	8,626	8,953	250	265	225	247	2.7	3.1	2.7	2.8
93-94	9,343	8,944	8,562	8,950	-12	63	-63	-4	-0.1	0.7	-0.7	0.0
94-95	9,179	8,837	8,481	8,832	-164	-107	-81	-118	-1.8	-1.2	-0.9	-1.3
95-96	9,331	9,011	8,438	8,927	153	175	-43	95	1.7	2.0	-0.5	1.0
96-97	9,480	9,347	9,232	9,353	149	336	794	426	1.6	3.7	9.4	4.9
97-98	10,293	10,066	9,904	10,088	813	719	672	734	8.6	7.7	7.3	7.9
98-99	10,680	10,697	10,283	10,553	387	631	379	466	3.8	6.3	3.8	4.6
99-00	11,124	11,139	10,841	11,035	443	442	559	481	4.2	4.1	5.4	4.6
00-01	11,556	11,629	11,459	11,548	432	490	618	514	3.9	4.4	5.7	4.7
01-02	12,374				818				7.1			

## New Student Trends - College Year Summary

	Current (00-01)		College Year History						
	Nbr.	Pct.	85-86	90-91	95-96	96-97	97-98	98-99	99-00
<b>Freshmen</b>	<b>1,288</b>	<b>100.0</b>	<b>500</b>	<b>996</b>	<b>933</b>	<b>991</b>	<b>990</b>	<b>1,146</b>	<b>1,172</b>
<b>Start Term</b>									
Fall	<b>1,198</b>	93.0	444	908	878	942	943	1,093	1,098
Winter	<b>59</b>	4.6	31	50	39	32	29	41	55
Spring	<b>31</b>	2.4	25	38	16	17	18	12	19
<b>Sex</b>									
Female	<b>831</b>	64.5	275	580	587	607	622	724	748
Male	<b>457</b>	35.5	225	416	346	384	368	422	424
<b>Ethnicity (IPEDS)</b>									
Native American	<b>12</b>	.9	4	10	13	6	17	9	14
African American	<b>171</b>	13.3	45	91	98	116	114	115	150
Hispanic	<b>435</b>	33.8	94	199	306	302	314	375	358
Asian-Pacific Islander	<b>98</b>	7.6	17	81	89	106	102	113	112
White	<b>413</b>	32.1	300	513	331	367	345	423	376
Unknown	<b>129</b>	10.0	19	63	79	77	83	99	137
NR Alien	<b>30</b>	2.3	21	39	17	17	15	12	25
<b>Residence</b>									
San Bernardino Co.	<b>739</b>	57.4	326	597	513	580	566	620	660
Riverside County	<b>325</b>	25.2	73	175	222	241	235	312	310
Other California	<b>94</b>	7.3	50	104	77	65	83	75	92
Other US	<b>6</b>	.5	9	13	5	8	7	12	10
Foreign	<b>124</b>	9.6	42	107	116	97	99	127	100
<b>Initial College of Major*</b>									
Arts & Letters	<b>268</b>	20.8	72	163	144	173	203	261	249
Business & PA	<b>191</b>	14.8	134	219	163	156	146	173	179
Education	<b>1</b>	.1	1	11	3	4	3	5	0
Natural Science	<b>293</b>	22.7	86	138	203	228	249	284	275
Social Science	<b>214</b>	16.6	68	145	175	172	188	189	202
Undeclared/Other	<b>321</b>	24.9	139	320	245	258	201	234	267
<b>Freshmen as % of New</b>	<b>21.9</b>		14.6	18.2	20.1	20.0	18.6	21.7	20.6

\*"College of Major" based on local (rather than CSU System) major codes beginning with AY 1997-98.

## New Student Trends - College Year Summary

	Current (00-01)		College Year History						
	Nbr.	Pct.	85-86	90-91	95-96	96-97	97-98	98-99	99-00
<b>Transfers</b>	<b>2,429</b>	<b>100.0</b>	<b>1,835</b>	<b>2,641</b>	<b>2,304</b>	<b>2,253</b>	<b>2,381</b>	<b>2,134</b>	<b>2,351</b>
<b>Start Term</b>									
Fall	<b>1,516</b>	62.4	1,148	1,738	1,565	1,431	1,501	1,408	1,465
Winter	<b>612</b>	25.2	347	465	534	583	601	535	610
Spring	<b>301</b>	12.4	340	438	205	239	279	191	276
<b>Sex</b>									
Female	<b>1,469</b>	60.5	1,081	1,631	1,394	1,390	1,457	1,343	1,457
Male	<b>960</b>	39.5	754	1,010	910	863	924	791	894
<b>Ethnicity (IPEDS)</b>									
Native American	<b>26</b>	1.1	35	30	38	34	42	26	22
African American	<b>211</b>	8.7	140	227	190	201	202	171	211
Hispanic	<b>558</b>	23.0	170	329	442	466	525	511	583
Asian-Pacific Islander	<b>152</b>	6.3	64	108	171	163	189	133	138
White	<b>999</b>	41.1	1,312	1,610	1,147	1,021	1,028	929	984
Unknown	<b>323</b>	13.3	68	208	238	271	290	259	287
NR Alien	<b>160</b>	6.6	46	129	78	97	105	105	126
<b>Residence</b>									
San Bernardino Co.	<b>1,303</b>	53.6	1,135	1,323	1,233	1,150	1,267	1,120	1,255
Riverside County	<b>658</b>	27.1	445	737	650	643	643	593	666
Other California	<b>139</b>	5.7	84	244	166	195	170	145	135
Other US	<b>30</b>	1.2	43	74	24	19	28	33	22
Foreign	<b>299</b>	12.3	128	263	231	246	273	243	273
<b>Initial College of Major*</b>									
Arts & Letters	<b>742</b>	30.5	463	720	586	692	675	671	687
Business & PA	<b>594</b>	24.5	492	655	544	486	528	488	553
Education	<b>8</b>	.3	28	30	28	22	26	20	5
Natural Science	<b>434</b>	17.9	345	420	426	378	430	368	409
Social Science	<b>565</b>	23.3	302	529	594	565	632	521	585
Undeclared/Other	<b>86</b>	3.5	205	287	126	110	90	66	112
<b>Transfers as % of New</b>	<b>41.3</b>		<b>53.7</b>	<b>48.3</b>	<b>49.5</b>	<b>45.4</b>	<b>44.8</b>	<b>40.5</b>	<b>41.4</b>

\*"College of Major" based on local (rather than CSU System) major codes beginning with AY 1997-98.

## New Student Trends - College Year Summary

	Current (00-01)		College Year History						
	Nbr.	Pct.	85-86	90-91	95-96	96-97	97-98	98-99	99-00
<b>PB/Graduate</b>	<b>2,164</b>	<b>100.0</b>	<b>1,085</b>	<b>1,831</b>	<b>1,414</b>	<b>1,720</b>	<b>1,943</b>	<b>1,992</b>	<b>2,153</b>
<b>Start Term</b>									
Fall	<b>1,226</b>	56.7	562	1,025	827	933	1,216	1,164	1,232
Winter	<b>548</b>	25.3	281	441	321	412	400	468	501
Spring	<b>390</b>	18.0	242	365	266	375	327	360	420
<b>Sex</b>									
Female	<b>1,442</b>	66.6	656	1,169	895	1,112	1,271	1,280	1,418
Male	<b>722</b>	33.4	429	662	519	608	672	712	735
<b>Ethnicity (IPEDS)</b>									
Native American	<b>24</b>	1.1	19	21	14	16	21	30	22
African American	<b>158</b>	7.3	69	87	105	112	143	150	204
Hispanic	<b>406</b>	18.8	85	153	230	314	354	374	404
Asian-Pacific Islander	<b>119</b>	5.5	27	44	67	77	85	91	84
White	<b>1,025</b>	47.4	789	1,263	793	897	1,018	1,036	1,084
Unknown	<b>255</b>	11.8	67	174	121	148	190	199	205
NR Alien	<b>177</b>	8.2	29	89	84	156	132	112	150
<b>Residence</b>									
San Bernardino Co.	<b>965</b>	44.6	672	932	732	791	897	944	1,024
Riverside County	<b>726</b>	33.5	256	600	387	504	576	648	688
Other California	<b>185</b>	8.5	44	93	137	159	216	177	175
Other US	<b>15</b>	.7	34	58	15	26	33	24	21
Foreign	<b>273</b>	12.6	79	148	143	240	221	199	245
<b>Initial College of Major*</b>									
Arts & Letters	<b>56</b>	2.6	27	48	45	30	26	36	45
Business & PA	<b>227</b>	10.5	55	185	182	238	194	162	227
Education	<b>1,369</b>	63.3	43	269	271	273	1,411	1,411	1,415
Natural Science	<b>141</b>	6.5	9	44	52	50	68	94	114
Social Science	<b>136</b>	6.3	27	141	135	141	134	167	171
Undeclared/Other	<b>235</b>	10.9	924	1,144	729	988	110	122	181
<b>PB/Grad as % of New</b>	<b>36.8</b>		31.7	33.5	30.4	34.6	36.6	37.8	37.9
<b>Total New Students</b>	<b>5,881</b>		3,420	5,468	4,651	4,964	5,314	5,272	5,676

\*"College of Major" based on local (rather than CSU System) major codes beginning with AY 1997-98.

### Trends in Fall Term Enrollment of Undergraduate Majors

Major Description (Based on HEGIS codes.)	Current 2001	Previous Fall Terms							
		1985	1990	1995	1996	1997	1998	1999	2000
<b>Arts &amp; Letters</b>									
American Studies	5	1	3	2	10	11	8	6	8
Art	122	111	181	84	92	93	94	98	114
Art: Graphic Design	141	-	-	89	75	85	88	105	128
Art: History	12	4	4	5	8	10	10	10	13
Communication	340	85	260	311	309	330	328	343	341
English: Creative Writing	71	-	5	35	50	58	61	66	68
English Linguistic	8	-	-	-	-	-	-	-	2
English	256	123	237	255	239	255	259	257	245
French	11	20	22	17	17	17	10	13	12
Humanities	-	6	10	2	1	-	-	-	-
Interdisciplinary	12	4	24	14	16	11	7	4	6
Liberal Studies	1748	585	1,334	1,067	1,096	1,235	1,420	1,500	1594
Liberal St.: Biling/CrCult	145	-	-	208	262	295	275	212	200
Music: Music Educ.	15	-	-	15	15	27	22	26	18
Music	39	33	54	32	29	23	24	32	33
Philosophy	32	8	19	15	21	21	23	21	26
Spanish	85	29	54	54	60	79	70	65	70
Theatre Arts	61	19	40	45	47	57	65	71	56
<b>Arts &amp; Letters Total</b>	<b>3,103</b>	<b>1,028</b>	<b>2,247</b>	<b>2,250</b>	<b>2,347</b>	<b>2,607</b>	<b>2,764</b>	<b>2,829</b>	<b>2,934</b>
<b>Business &amp; Public Admin.</b>									
Admin: Accounting	463	386	645	640	608	552	534	488	476
Administration	370	684	937	341	310	294	320	329	325
Admin: Business Econ.	31	-	-	29	32	17	21	16	27
Admin: Entrepreneurship	-	-	-	-	-	-	-	-	-
Admin: Finance	159	88	196	240	191	191	179	159	170
Admin: Info Management	393	-	-	154	183	219	264	309	366
Admin: International Bus.	87	-	1	110	92	89	77	75	69
Admin: Management	287	-	99	244	229	235	250	253	262
Admin: Management Sci.	5	42	19	19	13	12	9	5	5
Admin: Marketing Mngmt	314	211	376	280	240	258	249	289	335
Admin: Prod/Opns Mngmt	21	-	-	14	12	9	9	11	11
Public Administration	44	38	49	51	47	43	51	46	52
Admin: Real Estate	19	-	-	-	1	3	14	19	25
Admin: Small Business	31	-	-	37	38	29	30	24	26
<b>Business &amp; PA Total</b>	<b>2,230</b>	<b>1,449</b>	<b>2,322</b>	<b>2,159</b>	<b>1,996</b>	<b>1,951</b>	<b>2,007</b>	<b>2,023</b>	<b>2,149</b>
<b>Education</b>									
Education: Elementary	0	-	-	-	-	-	-	-	-
Vocational Education	23	26	53	47	44	37	31	24	27
<b>Education Total</b>	<b>23</b>	<b>26</b>	<b>53</b>	<b>47</b>	<b>44</b>	<b>37</b>	<b>31</b>	<b>24</b>	<b>27</b>

### Trends in Fall Term Enrollment of Undergraduate Majors

Major Description (Based on HEGIS codes.)	Current 2001	Previous Fall Terms							
		1985	1990	1995	1996	1997	1998	1999	2000
<b>Natural Sciences</b>									
Biochemistry	62	-	2	47	47	52	50	52	56
Biology	351	140	301	433	422	401	371	349	368
Chemistry	46	26	77	50	68	58	56	48	47
Computer Science	379	316	232	206	226	248	305	314	311
Health Sci.: Env. Health	20	-	-	28	25	26	22	22	27
Foods and Nutrition	41	-	41	70	70	64	54	52	46
Geology	22	-	-	30	24	22	17	20	15
Health Science	99	68	81	68	83	88	88	88	99
Health Services Admin.	43	-	-	63	84	94	64	60	57
Industrial Technology	-	-	48	5	1	2	1	-	-
Mathematics	154	99	118	127	150	155	152	150	135
Nursing	505	129	198	465	424	417	417	437	479
Physical Education	289	67	141	171	163	192	221	224	238
Physics	29	25	34	24	28	27	29	36	33
<b>Natural Sciences Total</b>	<b>2,040</b>	<b>870</b>	<b>1,273</b>	<b>1,787</b>	<b>1,815</b>	<b>1,846</b>	<b>1,847</b>	<b>1,852</b>	<b>1,911</b>
<b>Social &amp; Behavioral Sciences</b>									
Anthropology	43	21	38	46	46	44	45	48	46
Criminal Justice	515	126	215	322	332	405	440	468	476
Economics	43	44	85	42	39	47	47	46	33
Environmental Studies	49	25	65	91	73	76	73	73	57
Geography	31	26	38	24	28	28	23	18	33
History	220	58	119	138	166	192	198	217	214
Human Dev.: Child	4	29	-	96	99	97	124	176	209
Human Dev.: Gerontology	234	-	-	-	4	4	5	5	6
Human Development	32	32	60	31	20	25	22	38	35
Human Services	42	25	47	47	45	37	38	53	51
Political Science	136	77	161	212	161	119	107	116	112
Psychology	797	277	568	744	735	761	710	722	708
Sociology	185	55	144	128	129	157	144	139	152
Soc.: Black Studies	-	-	-	-	-	-	-	-	-
Soc.: Mexican/Am St.	-	-	-	-	-	-	-	-	-
Social Sciences	67	36	76	133	126	109	85	70	61
Social Work	160	5	28	122	157	166	170	175	144
<b>Social &amp; Behavioral Total</b>	<b>2,558</b>	<b>836</b>	<b>1,644</b>	<b>2,176</b>	<b>2,160</b>	<b>2,267</b>	<b>2,231</b>	<b>2,364</b>	<b>2,337</b>
<b>University Studies</b>									
Undeclared	1065	477	1,054	681	732	763	756	842	915
<b>University Studies Total</b>	<b>1,065</b>	<b>477</b>	<b>1,054</b>	<b>681</b>	<b>732</b>	<b>763</b>	<b>756</b>	<b>842</b>	<b>915</b>
<b>CSUSB UG Total</b>	<b>11,019</b>	<b>4,686</b>	<b>8,593</b>	<b>9,100</b>	<b>9,094</b>	<b>9,471</b>	<b>9,636</b>	<b>9,934</b>	<b>10,273</b>

### Trends in Fall Term Enrollment of Postbaccalaureate Majors

Major Description (Based on HEGIS codes.)	Current 2001	Previous Fall Terms							
		1985	1990	1995	1996	1997	1998	1999	2000
<b>Arts &amp; Letters</b>									
American Studies	-	-	-	-	-	-	-	-	-
Art	6	6	6	3	4	10	14	11	9
Art: Graphic Design	1	-	-	1	-	1	-	1	3
Art: History	2	-	-	-	-	1	-	1	-
Communication	32	1	4	1	-	-	-	-	25
English Composition	76	23	63	70	67	61	65	54	60
English: Creative Writing	1	-	-	-	-	1	-	-	1
English	3	2	5	1	1	1	2	3	2
English Comp: 2nd Lang	21	-	-	-	-	-	-	13	16
French	2	-	2	-	-	-	1	2	1
Interdisciplinary	56	37	31	44	37	50	55	54	55
Liberal Studies	7	17	22	1	1	2	2	1	2
Music	2	-	2	1	1	1	2	-	1
Philosophy	1	1	1	-	-	-	-	-	-
Spanish	1	3	5	2	3	1	1	-	4
Theatre Arts	1	-	-	-	-	-	-	-	1
<b>Arts &amp; Letters Total</b>	<b>212</b>	<b>90</b>	<b>141</b>	<b>124</b>	<b>114</b>	<b>129</b>	<b>142</b>	<b>140</b>	<b>180</b>
<b>Business &amp; Public Admin.</b>									
Admin: Accounting	35	20	25	24	25	18	15	23	28
Administration	100	155	292	89	76	81	68	81	88
Admin: Business Economics	0	-	-	-	-	-	-	1	3
Admin: Entrepreneurship	-	-	-	-	-	-	-	-	-
Admin: Finance	45	1	1	68	86	89	78	67	47
Admin: Info Management	74	-	-	27	25	51	50	52	44
Admin: International Bus.	0	-	-	1	-	-	-	-	8
Admin: Management	5	-	-	-	1	2	1	10	-
Admin: Management Sci.	-	-	-	-	-	-	-	-	-
Admin: Mgmt/Hum. Res.	15	-	-	20	25	28	17	18	12
Admin: Marketing Mngmt	55	3	-	31	33	47	42	35	47
Admin: Prod/Opns Mngmt	5	-	-	5	6	6	7	10	8
Public Administration	135	20	118	114	108	110	80	100	97
Admin: Taxation	-	-	-	-	-	-	-	-	-
<b>Business &amp; PA Total</b>	<b>469</b>	<b>199</b>	<b>436</b>	<b>379</b>	<b>385</b>	<b>432</b>	<b>358</b>	<b>397</b>	<b>382</b>
<b>Education</b>									
Educ: Biling/CrossCult	18	4	10	29	33	30	34	22	27
Counseling & Guidance	116	101	186	102	106	117	120	101	96
Educational Admin.	267	47	167	93	128	191	281	289	265
Education	5	2	93	25	16	15	21	11	10
Education: Elementary	154	25	66	56	51	57	87	93	106
Educ.: Environmental	23	-	24	25	16	19	13	18	23
Educ: Instructional Tech	81	-	-	62	59	44	50	48	70
Educ.: Reading	149	33	100	76	63	65	93	118	162
Rehabilitation Counseling	32	-	24	54	53	38	37	39	50
Education: Secondary	217	8	27	39	65	165	75	138	170
Education: Special Educ.	176	32	123	140	129	113	141	143	156
Vocational Education	15	2	15	13	23	22	28	32	23
<b>Education Total</b>	<b>1,253</b>	<b>254</b>	<b>835</b>	<b>714</b>	<b>742</b>	<b>876</b>	<b>980</b>	<b>1,052</b>	<b>1,158</b>



### Trends in Fall Term Enrollment of Postbaccalaureate Majors

Major Description (Based on HEGIS codes.)	Current 2001	Previous Fall Terms							
		1985	1990	1995	1996	1997	1998	1999	2000
<b>Natural Sciences</b>									
Biochemistry	3	-	-	2	2	4	3	2	1
Biology	22	24	39	32	23	20	18	22	20
Chemistry	2	1	3	-	1	2	2	3	1
Computer Science	119	37	17	36	26	34	48	77	96
Environmental Health	1	-	-	-	-	-	1	-	1
Foods and Nutrition	1	-	2	-	1	-	3	1	3
Geology	1	-	-	-	-	-	-	1	1
Health Science	1	2	1	-	1	2	1	2	-
Health Services Admin.	37	-	22	29	43	49	38	50	40
Mathematics	34	13	7	29	27	24	29	26	24
Mathematics, Teaching	-	-	19	1	-	-	-	-	-
Nursing	51	5	12	9	11	10	12	21	45
Physical Education	2	1	4	-	-	1	-	1	1
Physics	1	3	-	-	-	1	3	2	1
Science, Teaching	0	-	-	5	3	1	1	-	1
<b>Natural Sciences Total</b>	<b>275</b>	<b>86</b>	<b>126</b>	<b>143</b>	<b>138</b>	<b>148</b>	<b>159</b>	<b>208</b>	<b>235</b>
<b>Social &amp; Behavioral Sciences</b>									
Anthropology	1	1	3	-	-	-	1	-	-
Criminal Justice	36	3	22	29	26	22	26	25	27
Economics	1	1	3	-	-	-	-	-	-
Environmental Studies	-	-	2	1	-	-	-	-	-
Geography	1	-	-	-	-	1	-	-	1
History	0	1	3	2	1	1	2	2	3
Human Dev.: Child	4	1	-	-	-	-	-	1	1
Human Development	1	-	-	-	-	-	-	1	-
National Security Studies	37	-	61	39	35	33	27	44	44
Political Science	1	1	1	-	-	-	1	1	1
Psychology	31	61	107	33	26	22	22	25	27
Psychology: Clinical/Coun	22	-	-	23	24	26	22	13	23
Psychology: Life-Span	33	-	-	26	21	16	14	15	21
Psychology: Organization	29	-	-	28	25	28	27	39	35
Sociology	1	1	2	-	1	-	-	1	1
Social Sciences	15	1	2	19	16	15	14	16	12
Social Work	143	-	93	142	146	139	180	191	184
Urban Planning	-	-	-	-	-	-	-	-	-
<b>Social &amp; Behavioral Total</b>	<b>356</b>	<b>71</b>	<b>299</b>	<b>342</b>	<b>321</b>	<b>303</b>	<b>336</b>	<b>374</b>	<b>380</b>
<b>University Studies</b>									
Undeclared	2,401	1,127	1,497	1,155	1,359	1,921	1,989	2,175	2,301
<small>Approx. 94% Credential</small>									
<b>University Studies Total</b>	<b>2,401</b>	<b>1,127</b>	<b>1,497</b>	<b>1,155</b>	<b>1,359</b>	<b>1,921</b>	<b>1,989</b>	<b>2,175</b>	<b>2,301</b>
<b>CSUSB PB Total</b>	<b>4,966</b>	<b>1,827</b>	<b>3,334</b>	<b>2,857</b>	<b>3,059</b>	<b>3,809</b>	<b>3,964</b>	<b>4,346</b>	<b>4,636</b>

## Undergraduate Demographics Fall 2001

		<b>College</b>					
	<b>CSUSB Total</b>	<b>Arts &amp; Letters</b>	<b>Business &amp; Public Admin.</b>	<b>Education (VocEd)</b>	<b>Natural Sciences</b>	<b>Social &amp; Behavioral Sciences</b>	<b>University Studies (Undeclared)</b>
<b>Students</b>	11,019	3,103	2,230	23	2,040	2,558	1,065
<b>FTES</b>	9,507.1	2,756.1	1,894.7	13.1	1,799.0	2,184.5	859.7
<b>Units Attempted</b>							
Average Unit Load	12.94	13.32	12.74	8.56	13.23	12.81	12.11
.1-6.0 Units	702	164	142	8	108	145	135
6.1-11.9 Units	1,254	336	300	8	218	314	78
12.0+ Units	9,063	2,603	1,788	7	1,714	2,099	852
Fulltime %	82.2	83.9	80.2	30.4	84.0	82.1	80.0
<b>Female</b>							
Number	6,894	2,340	1,119	16	1,137	1,703	579
Percentage (%)	62.6	75.4	50.2	69.6	55.7	66.6	54.4
<b>Age</b>							
Average (Median)	22.2	22.7	23.0	46.0	21.6	22.8	18.8
Average (Mean)	25.2	26.1	25.5	41.7	24.1	26.4	20.4
<18 (%)	2.6	1.0	1.4	4.3	2.0	1.6	13.1
18-20	29.9	25.1	23.2	8.7	34.8	23.2	65.3
21-24	33.4	35.7	36.5	0.0	34.0	35.9	13.7
25-34	20.6	22.5	25.4	17.4	19.8	21.7	4.3
35-54	12.6	14.5	13.2	60.9	9.2	16.2	3.1
55+	0.8	1.1	0.2	8.7	0.3	1.3	0.6
<b>Class Level</b>							
First Time Fresh.	1,315	236	201	3	277	250	348
Freshman	1,293	269	191	1	226	206	400
Sophomore	1,475	398	256	4	297	316	204
Junior	3,108	999	661	8	509	846	85
Senior	3,828	1,201	921	7	731	940	28
<b>Ethnicity</b>							
Native American	112	37	16	0	17	30	12
Black	1,184	274	223	2	247	331	107
Hispanic	3,197	967	587	5	475	823	340
Asian-Pacific Island.	815	115	252	1	283	95	69
White	4,061	1,331	718	14	747	928	323
Unknown	1,345	350	253	1	219	316	206
Non-Resident Alien	305	29	181	0	52	35	8

## Postbaccalaureate Demographics Fall 2001

		<b>College</b>					
	<b>CSUSB Total</b>	<b>Arts &amp; Letters</b>	<b>Business &amp; Public Admin.</b>	<b>Education</b>	<b>Natural Sciences</b>	<b>Social &amp; Behavioral Sciences</b>	<b>University Studies (Undeclared)</b>
<b>Students</b>	4,966	212	469	1,253	275	356	2,401
<b>FTES</b>	2,867.3	118.5	283.6	707.0	165.8	248.1	1,344.4
<b>Units Attempted</b>							
Average Unit Load	8.66	8.38	9.07	8.46	9.04	10.45	8.40
.1-6.0 Units	1,564	65	99	395	68	53	884
6.1-11.9 Units	1,843	89	201	507	115	136	795
12.0+ Units	1,559	58	169	351	92	167	722
Fulltime (12+) %	31.4	27.4	36.0	28.0	33.5	46.9	30.1
<b>Graduate Weighting</b>							
*Graduate Fulltime	2,511	104	324	743	156	278	906
Graduate FT %	50.6	49.1	69.1	59.3	56.7	78.1	37.7
*Graduate Fulltime multiplies graduate division term units by 1.5. A student taking two 4-unit graduate courses would have $2 \times 4 \times 1.5 = 12$ weighted units and thus be considered a fulltime graduate student.							
<b>Female</b>							
Number	3,244	140	214	879	129	255	1,627
Percentage (%)	65.3	66.0	45.6	70.2	46.9	71.6	67.8
<b>Age</b>							
Average (Median)	32.4	32.7	28.9	33.5	30.1	31.3	33.1
Average (Mean)	35.2	35.7	31.7	36.4	32.9	34.3	35.7
<18 (%)	0.0	0.0	0.0	0.0	0.0	0.0	0.0
18-20	0.0	0.0	0.0	0.0	0.0	0.0	0.0
21-24	12.2	16.5	18.1	5.9	9.8	19.1	13.3
25-34	43.3	40.1	52.7	44.9	55.6	36.8	40.4
35-54	40.4	35.8	28.1	45.3	32.7	40.7	41.4
55+	4.1	7.5	1.1	3.9	1.8	3.4	4.9
<b>Class Level</b>							
Postbaccalaureate	2,519	26	28	0	46	18	2,401
Masters	2,447	186	441	1,253	229	338	0
<b>Ethnicity</b>							
Native American	54	1	3	19	4	3	24
Black	412	21	32	96	21	41	201
Hispanic	1,067	37	49	247	21	83	630
Asian-Pacific Island.	214	11	28	28	42	17	88
White	2,400	99	150	722	80	168	1,181
Unknown	498	23	35	121	25	33	261
Non-Resident Alien	321	20	172	20	82	11	16

## Trends in College Majors (SIS+) by Class Level for Fall Terms

College	Class	Number of Students								Pct. By Class Level		
		1994	1995	1996	1997	1998	1999	2000	2001	1995	2000	2001
A&L	FTF	199	133	167	196	253	239	253	256	5.7	8.3	7.9
	Fresh	41	128	134	183	209	242	233	258	5.5	7.6	7.9
	Soph	260	256	320	317	340	336	391	403	11.0	12.8	12.4
	Junior	731	749	746	866	879	895	938	981	32.3	30.6	30.2
	Senior	961	969	965	1,041	1,076	1,117	1,119	1,198	41.8	36.6	36.9
	PB	16	19	13	13	15	17	24	27	0.8	0.8	0.8
	Grad	57	63	65	66	73	73	103	128	2.7	3.4	3.9
Total		2,265	2,317	2,410	2,682	2,845	2,919	3,061	3,251	100.0	100.0	100.0
BPA	FTF	265	149	149	144	167	169	181	208	5.9	7.1	7.7
	Fresh	31	144	140	141	148	150	165	189	5.7	6.5	7.0
	Soph	216	215	210	217	204	201	256	258	8.5	10.1	9.5
	Junior	728	676	574	613	593	594	639	657	26.6	25.2	24.3
	Senior	1,021	976	924	837	896	910	911	922	38.4	35.9	34.0
	PB	31	27	20	30	30	36	22	39	1.1	0.9	1.4
	Grad	341	357	371	412	340	367	363	436	14.0	14.3	16.1
Total		2,633	2,544	2,388	2,394	2,378	2,427	2,537	2,709	100.0	100.0	100.0
EDU	FTF	3	5	5	1	2	3	17	10	0.3	0.5	0.3
	Fresh	5	9	14	7	7	8	14	10	0.5	0.4	0.3
	Soph	7	13	11	13	5	5	8	7	0.7	0.2	0.2
	Junior	12	18	17	14	15	8	8	12	1.0	0.2	0.3
	Senior	22	15	15	20	14	14	9	8	0.8	0.3	0.2
	PB	1,178	1,135	1,355	1,910	1,877	2,022	2,143	2,219	61.5	64.8	63.5
	Grad	599	651	653	768	946	1,031	1,110	1,226	35.3	33.5	35.1
Total		1,826	1,846	2,070	2,733	2,866	3,091	3,309	3,492	100.0	100.0	100.0
NS	FTF	275	211	244	235	272	260	267	303	10.6	12.1	12.7
	Fresh	50	158	178	211	201	237	229	242	8.0	10.4	10.2
	Soph	246	264	264	253	291	253	299	305	13.3	13.6	12.8
	Junior	499	499	461	482	436	495	471	515	25.2	21.4	21.7
	Senior	715	704	723	720	698	658	693	734	35.5	31.5	30.9
	PB	27	35	32	43	44	48	48	51	1.8	2.2	2.1
	Grad	79	112	110	109	120	165	192	227	5.6	8.7	9.5
Total		1,891	1,983	2,012	2,053	2,062	2,116	2,199	2,377	100.0	100.0	100.0
SBS	FTF	185	174	170	181	183	193	202	262	6.8	7.4	9.0
	Fresh	34	108	155	176	170	189	196	205	4.2	7.2	7.0
	Soph	250	277	284	275	267	287	298	311	10.9	10.9	10.6
	Junior	757	748	671	752	744	774	793	848	29.4	29.1	29.0
	Senior	859	891	898	904	880	934	855	941	35.1	31.4	32.1
	PB	28	16	16	17	15	19	14	23	0.6	0.5	0.8
	Grad	319	328	311	289	324	360	367	337	12.9	13.5	11.5
Total		2,432	2,542	2,505	2,594	2,583	2,756	2,725	2,927	100.0	100.0	100.0
UNV	FTF	339	244	258	278	216	314	384	416	33.3	35.2	33.4
	Fresh	37	152	177	195	222	213	211	285	20.7	19.3	22.9
	Soph	120	123	123	108	144	133	145	191	16.8	13.3	15.3
	Junior	112	63	80	71	70	76	72	79	8.6	6.6	6.3
	Senior	48	36	40	41	34	35	32	24	4.9	2.9	1.9
	PB	125	79	76	119	130	174	196	196	10.8	17.9	15.7
	Grad	44	36	37	32	50	45	52	55	4.9	4.8	4.4
Total		825	733	791	844	866	990	1,092	1,246	100.0	100.0	100.0
CSUSB Total	FTF	1,266	916	993	1,035	1,093	1,178	1,304	1,455	7.7	8.7	9.1
	Fresh	198	699	798	913	957	1,039	1,048	1,189	5.8	7.0	7.4
	Soph	1,099	1,148	1,212	1,183	1,251	1,215	1,397	1,475	9.6	9.4	9.2
	Junior	2,839	2,753	2,549	2,798	2,737	2,842	2,921	3,092	23.0	19.6	19.3
	Senior	3,626	3,591	3,565	3,563	3,598	3,668	3,619	3,827	30.0	24.3	23.9
	PB	1,405	1,311	1,512	2,132	2,111	2,316	2,447	2,555	11.0	16.4	16.0
	Grad	1,439	1,547	1,547	1,676	1,853	2,041	2,187	2,409	12.9	14.7	15.1
Total		11,872	11,965	12,176	13,300	13,600	14,299	14,923	16,002	100.0	100.0	100.0

\* Counts of SIS+ majors are derived from an unedited census file and may vary slightly from final official files.

## SIS+ Majors

College of Major Dept Major: Description			Fall Term Trends					Fall 2001 Majors							
			1997	1998	1999	2000	2001	2nd	FTF	Fresh	Soph	Jr	Sr	PB	Grad
A&L	AMST	AMLS: Am Stud-II Cred	9	5	3	4	1	-	-	-	-	-	1	-	-
		AMSG: Am Stud-Trk I	2	2	2	-	2	-	-	1	-	1	-	-	-
		AMST: American Studies	-	1	1	4	2	-	-	1	-	1	-	-	-
	ART	ART : Art	45	40	43	60	65	-	12	12	6	24	8	3	-
ARTG: Art-Grph Design		86	88	106	131	142	3	11	20	18	35	57	1	-	
ARTH: Art-History		11	10	11	13	14	2	1	-	2	2	7	2	-	
ARTM: Art Masters		6	9	8	6	2	-	-	-	-	-	-	-	2	
ARTS: Art-Studio Art		36	46	40	35	42	1	2	1	6	11	21	1	-	
ARTT: Art-Teaching		16	13	18	23	21	1	-	-	-	7	14	-	-	
COMM	CHUM: Human Comm	73	75	80	57	49	1	-	-	3	20	26	-	-	
	CMAS: Mass Comm	137	147	159	169	165	3	5	19	31	51	58	1	-	
	CMIC: Intercultural	-	-	2	1	3	-	-	-	-	1	2	-	-	
	CMIP: Comm-Individual	2	2	2	1	2	-	-	1	-	-	1	-	-	
	CMMP: Media Production	2	-	-	1	-	-	-	-	-	-	-	-	-	
	CMPW: Prof Write-PR	1	-	-	-	-	-	-	-	-	-	-	-	-	
	COMM: Communication	100	90	93	106	109	-	26	24	29	25	5	-	-	
	COMS: Comm. Studies	-	-	-	23	31	-	-	-	-	-	-	1	30	
	CPAR: Public Argument	17	14	7	9	8	-	-	-	2	2	4	-	-	
	CPBR: Public Relations	-	-	-	-	6	-	-	1	2	-	3	-	-	
ENG	ELNG: English-Linguistic	-	-	-	2	9	1	-	1	2	5	1	-	-	
	ENCL: Eng Comp-Eng Lit	-	-	-	13	21	-	-	-	-	-	-	-	21	
	ENCW: Creative Writing	59	61	66	69	72	5	4	2	5	23	37	1	-	
	ENG : English	98	101	92	102	98	-	19	12	16	35	14	2	-	
	ENGC: English Comp	49	58	54	47	55	-	-	-	-	-	-	-	55	
	ENLT: English Lit	158	160	166	146	161	11	3	1	12	60	84	1	-	
FLAN	ENSL: Engl Comp-TESL	12	7	13	16	21	1	-	-	-	-	-	1	20	
	FRBS: French Business	-	-	4	3	2	-	-	-	1	-	1	-	-	
	FREN: French	12	4	3	2	6	-	2	-	1	1	-	2	-	
	FRLG: French Language	2	5	5	8	4	2	-	-	-	-	4	-	-	
	FRLT: French Lit & Civ	3	2	3	-	1	2	-	-	-	1	-	-	-	
	SPAN: Spanish	31	20	24	26	32	1	10	3	6	10	3	-	-	
	SPBS: Spanish-Bus	4	4	3	7	3	-	-	1	-	1	1	-	-	
	SPLG: Spanish-Lang	28	19	24	26	32	10	1	2	4	7	18	-	-	
SPLT: Spanish-Literat	17	28	16	15	19	6	1	2	1	4	10	1	-		
HUM	CERT: Certif.-Human	-	1	2	2	-	-	-	-	-	-	-	-	-	
LBST	LBST: Lib Studies	1,223	1,406	1,485	1,568	1,726	15	137	142	215	575	651	6	-	
	LSBL: Lib St-BiCC Cr	297	275	182	113	48	-	-	1	1	7	39	-	-	
	LSNC: Lib St-Noncred	17	16	22	29	28	-	5	1	-	1	21	-	-	
	LSSS: Lib St-Spanish	-	-	31	87	97	1	1	2	11	31	52	-	-	
MUS	MGEN: Music-General	8	8	8	10	11	1	1	-	1	-	9	-	-	
	MSPL: Music-Spec Educ	2	3	4	6	9	1	-	-	2	2	5	-	-	
	MUED: Music II-Educ	27	22	26	18	15	-	3	-	4	3	5	-	-	
MUS : Music	14	15	19	18	21	-	6	1	2	6	4	2	-		
PHIL	PHIL: Philosophy	21	23	21	26	33	5	-	1	6	15	10	1	-	
TA	TA : Theatre Arts	19	23	29	22	27	-	5	5	7	5	4	1	-	
	TACT: TA-Acting	20	26	24	20	22	2	1	1	3	7	10	-	-	
	TDAN: TA-Dance	1	3	5	2	1	-	-	-	1	-	-	-	-	
	TDED: TA-Drama Educ	4	4	6	5	4	1	-	-	2	-	2	-	-	
	TDES: TA-Design-Tech	11	5	5	6	7	1	-	-	-	2	5	-	-	
	TDLT: TA-Drama Lit	2	2	1	1	-	1	-	-	-	-	-	-	-	
	TMUS: TA-Musical	-	2	1	3	2	-	-	-	1	-	1	-	-	
<b>Arts &amp; Letters Total</b>			<b>2,682</b>	<b>2,845</b>	<b>2,919</b>	<b>3,061</b>	<b>3,251</b>	<b>78</b>	<b>256</b>	<b>258</b>	<b>403</b>	<b>981</b>	<b>1,198</b>	<b>27</b>	<b>128</b>

SIS+ Majors

College of Major Dept Major: Description			Fall Term Trends					Fall 2001 Majors								
			1997	1998	1999	2000	2001	2nd	FTF	Fresh	Soph	Jr	Sr	PB	Grad	
BPA	ACFN	ACCM: Bus-Adm-Acct	-	3	15	25	26	1	-	-	-	-	-	-	-	26
		ACCT: Accounting	557	538	496	466	453	5	32	25	51	130	206	9	-	
		ACIS: Acct-InfoSys	-	-	-	13	19	5	1	-	2	9	7	-	-	
		ACPA: Acct-CPA	2	2	-	-	-	-	-	-	-	-	-	-	-	
		BSEC: Business Econ	17	21	16	27	31	1	3	7	3	9	9	-	-	
		FIN : Finance	193	180	163	170	159	-	7	10	13	63	66	-	-	
		FINM: Finance Masters	87	77	67	47	45	1	-	-	-	-	-	-	45	
		PRAC: Prof Accounting	11	6	2	-	-	-	-	-	-	-	-	-	-	
	RLST: Real Estate	3	14	19	25	19	3	2	2	1	3	11	-	-		
	ADMN	ADMM: Business Admin	80	66	77	87	85	-	-	-	-	-	-	3	82	
		ADMN: Administration	296	322	321	327	375	2	90	61	62	107	51	4	-	
		CERT: Certif.-Admin	10	13	6	3	6	-	-	-	-	-	-	6	-	
	INFO	CISS: Info Mgt-Comp	53	89	105	126	144	5	4	11	6	33	85	5	-	
		INFM: Information Mgt	50	47	48	40	63	3	-	-	-	-	-	-	63	
		INFO: Info Management	149	151	169	182	195	12	5	1	22	54	110	3	-	
		INMS: Info Mgt-Mgt	18	27	43	62	65	6	-	4	7	10	41	3	-	
		OM : Admin-Opns Mgt	-	4	11	11	21	-	-	-	2	10	9	-	-	
		OMM : Bus Admin-Opns	-	2	11	8	5	-	-	-	-	-	-	-	5	
	MGMT	CORP: Corp Mgt	-	-	10	7	4	3	-	-	-	-	-	-	4	
		ENMG: Admin-Env. Mgt	-	-	-	1	3	-	-	-	-	-	3	-	-	
		ENTM: EntrepreneurUG	-	-	-	-	6	-	-	-	-	4	2	-	-	
		ENTR: EntrepreneurGr	-	-	-	-	11	-	-	-	-	-	-	-	11	
		ENTR: Entrepreneurship	-	-	-	3	-	-	-	-	-	-	-	-	-	
		INTB: Inter-Nation Bus	89	77	74	69	87	2	10	12	14	28	23	-	-	
		MGHR: Mgt-HR	41	41	37	49	40	2	1	-	3	9	27	-	-	
		MGMT: Management	157	116	108	114	130	-	37	20	15	34	23	1	-	
		MGTM: General Mgt	1	-	-	-	-	-	-	-	-	-	-	-	-	
		MHRM: Mgt & HR	28	17	17	12	15	-	-	-	-	-	-	1	14	
MKTG	MKTG: Marketing	258	249	297	337	315	2	13	27	39	101	134	1	-		
	MKTM: Marketing	47	42	31	45	54	-	-	-	-	-	-	1	53		
	MSCI	MSCI: Management Sci	12	9	5	5	5	-	-	1	1	2	1	-	-	
		PROM: Prod-Oper Mgt	6	5	-	-	-	-	-	-	-	-	-	-	-	
PA	PROP: Admn Prod-Op Mgt	9	5	-	-	-	-	-	-	-	-	-	-	-		
	PA : Public Admin	43	51	45	53	46	-	-	2	5	17	20	2	-		
	PADC: PA-Comp Exam	5	1	1	3	4	-	-	-	-	-	-	-	4		
	PADP: PA-Research	1	2	1	-	1	-	-	-	-	-	-	-	1		
PAM : Public Admin			104	77	98	94	128	-	-	-	-	-	-	128		
<b>Business &amp; Public Admin. Total</b>			<b>2,394</b>	<b>2,378</b>	<b>2,427</b>	<b>2,537</b>	<b>2,709</b>	<b>56</b>	<b>208</b>	<b>189</b>	<b>258</b>	<b>657</b>	<b>922</b>	<b>39</b>	<b>436</b>	

SIS Majors

UNV	SINT	ADES: Advert. Design	-	-	-	1	6	-	-	-	-	5	1	-	-
		AMGT: Advert Manage	-	-	-	-	4	-	-	1	1	2	-	-	-
		INTD: Interdisc Stud	25	21	21	29	12	-	-	-	-	-	-	-	12
		INTG: Integrative Studie	25	34	32	19	13	-	-	-	-	-	-	2	11
		MKCM: IDisc-Marketing	-	-	-	7	31	-	-	-	-	-	-	-	31
		SINT: Special Major	11	7	3	5	2	-	-	1	-	-	1	-	-
	UDCL	UDCL: Undeclared	781	802	932	1,029	1,178	-	416	283	190	72	22	194	1
UNVW	CERT: Certif.-UnivSt	2	2	2	2	-	-	-	-	-	-	-	-	-	
<b>University Studies Total</b>			<b>844</b>	<b>866</b>	<b>990</b>	<b>1,092</b>	<b>1,246</b>	<b>-</b>	<b>416</b>	<b>285</b>	<b>191</b>	<b>79</b>	<b>24</b>	<b>196</b>	<b>55</b>

<b>University Grand Total</b>			<b>13,300</b>	<b>13,600</b>	<b>14,299</b>	<b>14,923</b>	<b>16,002</b>	<b>318</b>	<b>1,455</b>	<b>1,189</b>	<b>1,475</b>	<b>3,092</b>	<b>3,827</b>	<b>2,555</b>	<b>2,409</b>
-------------------------------	--	--	---------------	---------------	---------------	---------------	---------------	------------	--------------	--------------	--------------	--------------	--------------	--------------	--------------

Note: College Listings Continue...

SIS+ Majors

College of Major Dept Major: Description			Fall Term Trends					Fall 2001 Majors							
			1997	1998	1999	2000	2001	2nd	FTF	Fresh	Soph	Jr	Sr	PB	Grad
EDU	EADM	EADC: Ed Admin-Comp	35	33	78	14	65	-	-	-	-	-	-	-	65
		EADM: Educ Admin	156	248	211	250	202	1	-	-	-	-	-	12	190
EBCC	EBCC	EBCC: Educ Bi-CC	31	34	22	27	18	-	-	-	-	-	-	-	18
		EESL: Educ-TESL	23	40	47	38	33	-	-	-	-	-	-	2	31
ECLG	ECLG	ECLG: Coun & Guidance	91	102	85	77	103	1	-	-	-	-	-	1	102
		EDCN: Educ Counseling	26	18	17	19	12	-	-	-	-	-	-	-	12
EDUC	EDUC	CERT: Certif.-Educ	87	41	24	13	21	-	-	-	-	-	-	21	-
		CRED: Credential	1,713	1,802	1,974	2,083	2,170	2	-	-	-	-	-	2,169	1
		EDUC: Education	16	21	11	10	5	-	-	-	-	-	-	-	5
		UCRD: UG Credential	18	12	14	29	26	-	7	8	4	4	1	2	-
EELB	EELB	EELB: Elementary Educ	34	47	46	68	70	-	-	-	-	-	-	-	70
EENV	EENV	EENV: Environmental Ed	19	13	18	23	23	-	-	-	-	-	-	-	23
EHLT	EHLT	EHLT: Educ-Health	-	-	-	-	1	-	-	-	-	-	-	-	1
EPR	EPR	EPR: Instruct Tech	44	50	48	70	81	-	-	-	-	-	-	4	77
ERDG	ERDG	ERDG: Educ-Reading	45	21	5	2	2	-	-	-	-	-	-	-	2
		ERLA: Reading/LA	-	65	86	116	119	1	-	-	-	-	-	1	118
		ERLC: Read/LA WrC	-	4	19	38	23	-	-	-	-	-	-	-	23
		ERLM: Read/LA MProj	-	3	3	3	4	-	-	-	-	-	-	-	4
		ERLS: Read/LA SpProj	-	-	6	3	1	-	-	-	-	-	-	-	1
		RDGC: Reading-Comp Ex	14	-	-	-	-	-	-	-	-	-	-	-	-
		RDSP: Reading-SpProj	6	-	-	-	-	-	-	-	-	-	-	-	-
EREH	EREH	EREH: Rehab Counseling	29	29	35	44	28	-	-	-	-	-	-	-	28
		ERHC: Rehab Coun-Comp	7	5	3	4	2	-	-	-	-	-	-	-	2
		ERHP: Rehab Coun-Proj	2	3	1	2	2	-	-	-	-	-	-	-	2
ESEC	ESEC	EKIN: Educ-Kinesiology	-	2	8	8	11	1	-	-	-	-	-	1	10
		EMDL: Educ-Middle Sch	137	44	99	121	177	-	-	-	-	-	-	2	175
		ESEC: Secondary Educ	18	21	28	36	25	-	-	-	-	-	-	-	25
		SENG: Sec Ed-English	2	1	1	1	1	-	-	-	-	-	-	-	1
		SEPE: Sec Ed-PE	6	6	1	-	-	-	-	-	-	-	-	-	-
		SESP: Sec Educ-Span	1	1	1	2	1	-	-	-	-	-	-	-	1
SHST: Sec Ed-History	1	-	1	2	1	-	-	-	-	-	-	-	1		
ESPE	ESPE	ESPE: Special Educ	113	141	143	156	176	1	-	-	-	-	-	3	173
EVOC	EVOC	CTED: Career Educ	-	-	-	-	2	-	-	-	-	-	-	-	2
		EBVE: Vocational Educ	32	26	18	20	15	-	2	2	1	4	6	-	-
		EVOC: Vocational Educ	5	5	6	7	8	-	1	-	2	4	1	-	-
		EVOM: Voc Educ Masters	22	28	32	23	13	-	-	-	-	-	-	-	13
LCI	LCI	CURR: Educ C&I	-	-	-	-	51	-	-	-	-	-	1	50	
<b>Education Total</b>			<b>2,733</b>	<b>2,866</b>	<b>3,091</b>	<b>3,309</b>	<b>3,492</b>	<b>7</b>	<b>10</b>	<b>10</b>	<b>7</b>	<b>12</b>	<b>8</b>	<b>2,219</b>	<b>1,226</b>

SIS Majors

## SIS+ Majors

College of Major		Fall Term Trends					Fall 2001 Majors							
Dept	Major: Description	1997	1998	1999	2000	2001	2nd	FTF	Fresh	Soph	Jr	Sr	PB	Grad
NS	BIOL: Biology	406	376	354	369	337	4	43	37	44	73	133	7	-
	BIOM: Biology Masters	15	13	17	15	14	-	-	-	-	-	-	-	14
	BMED: Bio-Pre-Med	-	-	-	4	23	1	3	6	3	5	5	1	-
CHEM	CACS: Chemistry-ACS	12	12	10	14	8	-	-	1	1	-	6	-	-
	CBIO: Chem-Biochem	56	53	55	57	66	2	7	4	20	9	23	3	-
	CHEM: Chemistry	48	46	40	35	40	-	5	3	5	11	14	2	-
CSCI	CSCI: Computer Science	253	307	319	316	388	6	81	54	53	83	108	9	-
	CSCM: Computer Sci-MS	30	46	72	91	110	-	-	-	-	-	-	-	110
GEOL	ENVG: Environ Geol	-	-	-	-	1	-	-	-	-	-	1	-	-
	GEOL: Geology	22	17	21	17	22	-	2	-	2	5	12	1	-
HSCI	FNTR: Foods & Nutrit	64	57	52	49	34	1	-	3	3	8	19	1	-
	HSAD: Hlth Svcs Admn	47	38	48	39	33	-	-	-	-	-	-	1	32
	HSAP: Hlth Svc Ad-Int	1	-	1	-	2	-	-	-	-	-	-	-	2
	HSAT: Hlth Svc Ad-The	1	-	1	1	1	-	-	-	-	-	-	-	1
	HSCH: HS-Comm Hlth	33	33	20	21	25	1	-	-	1	5	19	-	-
	HSCI: Health Science	44	33	42	41	39	1	11	9	10	3	5	1	-
	HSEH: HS-Environment	26	23	22	28	21	-	-	-	3	4	13	1	-
	HSHA: HS-Health Admin	94	64	59	57	43	2	-	1	7	7	28	-	-
	HSSH: HS-School Hlth	13	23	27	37	36	-	-	-	2	10	24	-	-
	NTFS: Nutr & Food Sci	-	-	-	-	8	-	1	-	1	4	2	-	-
ITEC	INMG: Ind Tech-Indust	2	1	-	-	-	-	-	-	-	-	-	-	-
KINE	KEXS: Exercise Sci	-	-	-	-	4	1	-	1	-	2	1	-	-
	KINE: Kinesiology	193	221	226	239	270	3	19	13	31	93	113	1	-
	KPED: Kine Pedagogy	-	-	-	-	10	-	-	-	-	5	4	1	-
	KPPT: Pre-Phys Therapy	-	-	-	-	8	-	1	2	1	3	1	-	-
MATH	MATH: Mathematics	159	155	153	139	158	7	16	14	15	55	54	4	-
	MCCG: Math: CC	1	1	-	-	2	-	-	-	-	-	-	-	2
	MEDU: Math: Educ	-	-	-	-	1	-	-	-	-	-	-	-	1
	MTHM: Math Masters	19	25	24	20	27	1	-	-	-	-	-	-	27
NSCI	CERT: Certif.-NatSci	2	2	2	4	-	-	-	-	-	-	-	-	-
	MATS: Math/Sci Teach	1	1	-	1	-	-	-	-	-	-	-	-	-
NSUN	PDEN: Pre dentistry	3	3	6	6	9	1	3	-	3	2	-	1	-
	PENG: Preengineering	22	21	23	21	26	-	8	7	5	2	3	1	-
	PHRM: Prepharmacy	4	7	6	6	2	-	-	2	-	-	-	-	-
	PMED: Premedicine	22	19	16	11	19	-	3	7	3	3	1	2	-
	PVET: Prevet Medicine	4	4	4	3	3	-	-	1	-	1	1	-	-
NURS	NRRN: Nursing-RN	1	-	-	2	4	-	-	-	1	-	3	-	-
	NRSG: Nursing-4-year	106	183	196	186	168	1	-	-	6	45	106	11	-
	NRSM: Nursing Masters	-	-	8	31	38	-	-	-	-	-	-	-	38
	NURS: Nursing	52	17	5	3	8	-	6	-	2	-	-	-	-
	PRNR: PreNursing	269	229	249	302	339	-	92	76	78	75	16	2	-
PHYS	PHAP: Physics-Applied	1	6	5	2	7	1	-	-	-	-	7	-	-
	PHYS: Physics	27	26	33	32	23	1	2	1	5	2	12	1	-
<b>Natural Sciences Total</b>		<b>2,053</b>	<b>2,062</b>	<b>2,116</b>	<b>2,199</b>	<b>2,377</b>	<b>34</b>	<b>303</b>	<b>242</b>	<b>305</b>	<b>515</b>	<b>734</b>	<b>51</b>	<b>227</b>



SIS+ Majors

College of Major Dept Major: Description			Fall Term Trends					Fall 2001 Majors								
			1997	1998	1999	2000	2001	2nd	FTF	Fresh	Soph	Jr	Sr	PB	Grad	
SBS	ANTH	ANMS: Anthro-Museum	2	5	6	6	3	-	-	-	1	1	1	-	-	
		ANTG: Anthropology-A	26	28	33	29	25	7	-	1	-	6	18	-	-	
		ANTH: Anthropology	16	13	9	11	16	-	2	1	-	9	3	1	-	
	CJUS	CJPS: Crim Just-ParaLeg	44	38	40	37	34	1	-	2	2	8	22	-	-	
		CJUM: Criminal Justice-M	23	24	21	23	34	-	-	-	-	-	-	1	33	
		CJUS: Criminal Justice	362	403	431	441	483	7	67	48	72	153	142	1	-	
		CRJC: Crim Just-II NT	-	-	-	1	-	-	-	-	-	-	-	-	-	-
		CRJT: Crim Just-I The	-	1	1	1	1	-	-	-	-	-	-	-	-	1
	ECON	ECON: Economics	43	42	43	30	41	-	5	1	3	15	16	1	-	
		ECSS: Econ-SocSci Cr	4	5	3	3	4	-	-	-	-	1	3	-	-	
	ENVS	ENVA: Environ St-A	40	32	44	33	26	2	-	-	2	7	17	-	-	
		ENVB: Environ St-B	16	16	13	9	7	1	-	-	1	3	3	-	-	
		ENVS: Environ Studies	22	25	16	16	16	-	4	-	3	7	2	-	-	
	GEOG	GEGA: Geography-A	9	7	5	10	10	3	-	-	-	3	7	-	-	
		GGB: Geography-B	8	1	-	1	-	-	-	-	-	-	-	-	-	
		GEOG: Geography	11	7	9	8	11	-	1	-	3	4	3	-	-	
		GESS: Geography-SSCred	-	2	1	5	5	-	-	-	-	1	4	-	-	
		GEST: Geography-Analy	1	6	3	10	6	1	-	-	-	3	2	1	-	
	HD	CDMS: HumDev MSub	-	-	-	83	117	1	2	6	11	42	56	-	-	
		CDMS: HumDev MultSubj	-	-	53	-	-	1	-	-	-	-	-	-	-	
		HD : Human Developmnt	10	8	19	14	12	-	1	2	2	5	1	1	-	
		HDAD: Human Dev-Age	-	2	5	6	4	1	-	1	-	1	2	-	-	
		HDGD: Human Dev-Child	97	124	123	126	103	37	6	7	6	31	53	-	-	
		HDGN: Human Dev-Genrl	15	11	5	-	1	-	-	-	-	-	1	-	-	
		HDGR: Human Dev-Geron	4	3	-	-	-	-	-	-	-	-	-	-	-	
	HDLS: Human Dev-LifeSp	-	3	15	22	20	14	-	-	2	6	12	-	-		
	HIST	HIST: History	55	51	58	60	86	-	21	8	13	36	7	1	-	
		HSSS: Hist-Soc Sci Cr	103	111	120	107	100	3	2	2	10	36	47	3	-	
		HSTG: History-B	26	35	42	48	52	7	-	-	1	15	36	-	-	
		HSTT: History-A SS	9	3	2	1	-	-	-	-	-	-	-	-	-	
	HSRV	HSRV: Human Services	37	38	53	51	42	1	1	1	3	21	16	-	-	
	NTSS	NTSS: National Sec St	33	27	45	44	37	-	-	-	-	-	-	-	37	
	PSCI	PLAW: Prelaw Minor	1	-	-	-	-	-	-	-	-	-	-	-	-	
		PSCG: Polit Sci-Gen	52	38	28	31	41	5	2	4	8	11	16	-	-	
		PSCI: Political Sci	64	68	88	82	96	3	16	12	14	34	19	1	-	
		PSSS: Polit Sci-SS	3	2	1	-	-	-	-	-	-	-	-	-	-	
	PSYC	PCCC: Psych Clinic-Ex	5	1	-	-	-	-	-	-	-	-	-	-	-	
		PCCT: Psych Clinic-Th	21	21	13	23	22	-	-	-	-	-	-	-	22	
		PEXP: Psych-Exper	16	15	20	24	24	-	-	-	-	-	-	-	24	
		PPSY: PrePsychology	293	348	364	375	444	11	104	85	74	131	44	6	-	
		PSCD: Psy-Child Dev	-	-	-	-	16	-	-	-	-	-	-	-	16	
		PSIO: Psych-Ind-Org	28	27	39	35	29	-	-	-	-	-	-	-	29	
		PSLS: Psych-Develop	16	14	15	21	17	1	-	-	-	-	-	-	17	
		PSYC: Psychology	474	367	361	336	362	28	6	5	30	113	207	1	-	
	PSYM: Psychology	-	2	2	1	-	-	-	-	-	-	-	-	-		
	SOC	SOC : Sociology	110	85	89	96	116	-	12	6	18	49	31	-	-	
		SOCG: Sociology-Genrl	48	59	51	57	71	4	-	2	9	17	42	1	-	
		SW : Sociology-SW	167	170	176	145	160	-	6	6	21	51	76	-	-	
	SSCI	CERT: Certif.-SocSci	6	7	5	1	2	-	-	-	-	-	-	2	-	
		GCRT: Grad Certif	-	-	-	-	1	-	-	-	-	-	-	1	-	
		HSSS: Hist-Soc Sci Cr	-	-	-	1	-	3	-	-	-	-	-	-	-	
		SSCI: Social Sciences	25	11	10	17	22	-	3	3	2	12	2	-	-	
		SSCM: Social Sci Masters	15	14	16	12	15	-	-	-	-	-	-	-	15	
		SSCW: SocSci CredWaiver	-	1	1	-	1	-	-	-	-	-	1	-	-	
	SSUN	SSIP: Soc Sci-B Ind	75	70	58	44	44	1	-	-	-	15	29	-	-	
		SSSS: Soc Sci-A SS	9	3	2	-	-	-	-	-	-	-	-	-	-	
		PRLA: Prelaw	12	9	8	4	5	-	1	2	-	1	-	1	-	
	SW	SWCY: Soc Work-Family	19	19	42	40	19	-	-	-	-	-	-	-	19	
		SWM : Social Work	116	155	133	134	117	-	-	-	-	-	-	-	117	
		SWMH: Soc Work-Mental	3	6	15	10	7	-	-	-	-	-	-	-	7	
		SWMP: Soc Work-Macro	-	-	1	-	-	-	-	-	-	-	-	-	-	
	<b>Social &amp; Behavioral Sciences Total</b>			<b>2,594</b>	<b>2,583</b>	<b>2,756</b>	<b>2,725</b>	<b>2,927</b>	<b>143</b>	<b>262</b>	<b>205</b>	<b>311</b>	<b>848</b>	<b>941</b>	<b>23</b>	<b>337</b>

SIS Majors

## Enrollment by Ethnicity (Fall Terms)

ETHNIC GROUP	Current ('01)		% 1-5-10 Yrs. Ago			Previous Fall Terms							
	Enroll	%	2000	1996	1991	1985	1990	1995	1996	1997	1998	1999	2000
<b>Native American</b>	<b>166</b>	<b>1.2</b>	<b>1.1</b>	<b>1.3</b>	<b>1.1</b>	<b>91</b>	<b>117</b>	<b>142</b>	<b>151</b>	<b>170</b>	<b>162</b>	<b>175</b>	<b>151</b>
<b>African American</b>	<b>1,606</b>	<b>11.3</b>	<b>10.7</b>	<b>9.7</b>	<b>7.7</b>	<b>459</b>	<b>834</b>	<b>1,018</b>	<b>1,099</b>	<b>1,204</b>	<b>1,215</b>	<b>1,344</b>	<b>1,455</b>
<u>Hispanic</u>													
Mexican American	3,344	23.5	22.7	18.6	11.6	614	1,268	1,986	2,097	2,408	2,637	2,889	3,068
Central American	236	1.7	1.6	1.1	.7	-	67	109	120	159	163	189	211
South American	111	.8	.8	.8	.5	-	67	81	85	91	102	100	104
Puerto Rican	80	.6	.6	.5	.2	-	-	59	59	75	73	75	78
Cuban	24	.2	.2	.2	.1	-	-	18	20	25	22	23	22
Other Hispanic	512	3.6	3.3	2.4	1.4	154	174	262	271	317	346	373	441
<b>Hispanic</b>	<b>4,307</b>	<b>30.3</b>	<b>29.0</b>	<b>23.5</b>	<b>14.4</b>	<b>768</b>	<b>1,576</b>	<b>2,515</b>	<b>2,652</b>	<b>3,075</b>	<b>3,343</b>	<b>3,649</b>	<b>3,924</b>
<u>Asian</u>													
Chinese	198	1.4	1.8	2.1	2.3	-	162	260	237	227	208	253	241
Japanese	63	.4	.6	.8	.9	-	87	98	88	83	77	73	77
Korean	68	.5	.6	.7	.6	-	46	89	79	89	102	95	77
Laotian	24	.2	.2	.3	.1	-	-	31	32	31	23	24	24
Cambodian	48	.3	.3	.3	.1	-	-	29	32	41	45	41	45
Asian Indian	73	.5	.5	.6	.1	-	-	72	66	80	63	69	69
Thai	59	.4	.5	.6	.3	-	-	73	70	115	100	63	64
Vietnamese	204	1.4	1.5	1.6	.3	-	-	177	186	219	222	235	203
Other SE Asian	26	.2	.2	.4	.9	-	117	42	43	46	29	17	28
Other Asian	80	.6	.8	.7	1.5	252	253	101	82	77	95	103	107
<b>Asian</b>	<b>843</b>	<b>5.9</b>	<b>6.9</b>	<b>8.1</b>	<b>7.1</b>	<b>252</b>	<b>665</b>	<b>972</b>	<b>915</b>	<b>1,008</b>	<b>964</b>	<b>973</b>	<b>935</b>
<u>Pacific Islander</u>													
Guamanian	13	.1	.0	.1	.0	-	-	5	6	3	5	8	5
Hawaiian	14	.1	.1	.1	.0	-	-	11	13	10	17	15	13
Samoaan	6	.0	.0	.1	.1	-	-	11	13	16	11	10	5
Other Pac Islander	16	.1	.1	.2	.2	18	29	13	20	14	13	16	18
<b>Pacific Islander</b>	<b>49</b>	<b>.3</b>	<b>.3</b>	<b>.5</b>	<b>.3</b>	<b>18</b>	<b>29</b>	<b>40</b>	<b>52</b>	<b>43</b>	<b>46</b>	<b>49</b>	<b>41</b>
<b>White</b>	<b>6,485</b>	<b>45.6</b>	<b>46.4</b>	<b>51.7</b>	<b>65.8</b>	<b>4,546</b>	<b>7,711</b>	<b>5,826</b>	<b>5,839</b>	<b>6,146</b>	<b>6,141</b>	<b>6,182</b>	<b>6,285</b>
<b>Filipino</b>	<b>338</b>	<b>2.4</b>	<b>2.4</b>	<b>2.8</b>	<b>1.6</b>	<b>37</b>	<b>159</b>	<b>293</b>	<b>316</b>	<b>335</b>	<b>314</b>	<b>314</b>	<b>319</b>
<b>Other Ethnicity</b>	<b>431</b>	<b>3.0</b>	<b>3.2</b>	<b>2.5</b>	<b>2.0</b>	<b>125</b>	<b>233</b>	<b>270</b>	<b>277</b>	<b>307</b>	<b>317</b>	<b>380</b>	<b>432</b>
<b>TOTAL Identified</b>	<b>14,225</b>	<b>100.0</b>	<b>100.0</b>	<b>100.0</b>	<b>100.0</b>	<b>6,296</b>	<b>11,324</b>	<b>11,076</b>	<b>11,301</b>	<b>12,288</b>	<b>12,502</b>	<b>13,066</b>	<b>13,542</b>
No Response	1,133	7.1	6.1	3.8	1.3	-	14	451	456	556	620	758	903
Decline to State	627	3.9	3.1	3.3	4.6	217	589	430	396	436	478	456	464
<b>Unknown Total</b>	<b>1,760</b>	<b>11.0</b>	<b>9.2</b>	<b>7.0</b>	<b>5.9</b>	<b>217</b>	<b>603</b>	<b>881</b>	<b>852</b>	<b>992</b>	<b>1,098</b>	<b>1,214</b>	<b>1,367</b>
<b>TOTAL Enrolled</b>	<b>15,985</b>	<b>100.0</b>	<b>100.0</b>	<b>100.0</b>	<b>100.0</b>	<b>6,513</b>	<b>11,927</b>	<b>11,957</b>	<b>12,153</b>	<b>13,280</b>	<b>13,600</b>	<b>14,280</b>	<b>14,909</b>

\* Note: Data reflects ethnic codes in use when student applied and have typically not been updated to reflect the more detailed codes listed on the current application form.

### Traditional Minority Enrollment (Fall Term)

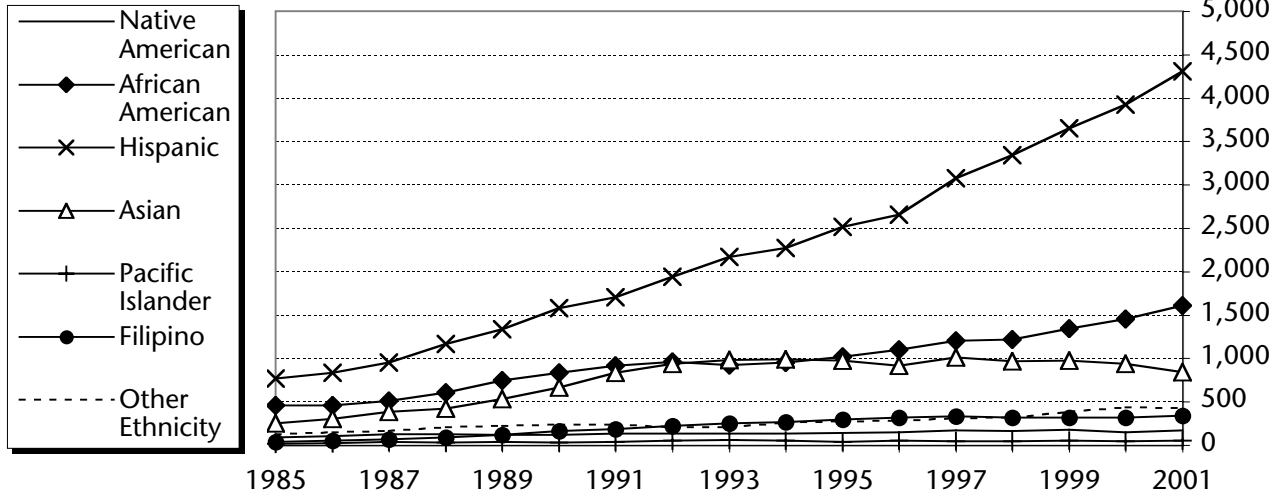

Ethnic Group	1985	1990	1995	1996	1997	1998	1999	2000	2001
Native American	91	117	142	151	170	162	175	151	166
African American	459	834	1,018	1,099	1,204	1,215	1,344	1,455	1,606
Hispanic	768	1,576	2,515	2,652	3,075	3,343	3,649	3,924	4,307
Asian	252	665	972	915	1,008	964	973	935	843
Pacific Islander	18	29	40	52	43	46	49	41	49
Filipino	37	159	293	316	335	314	314	319	338
Other Ethnicity	125	233	270	277	307	317	380	432	431

### Traditional Minority Enrollment as a Percent of Identified Total

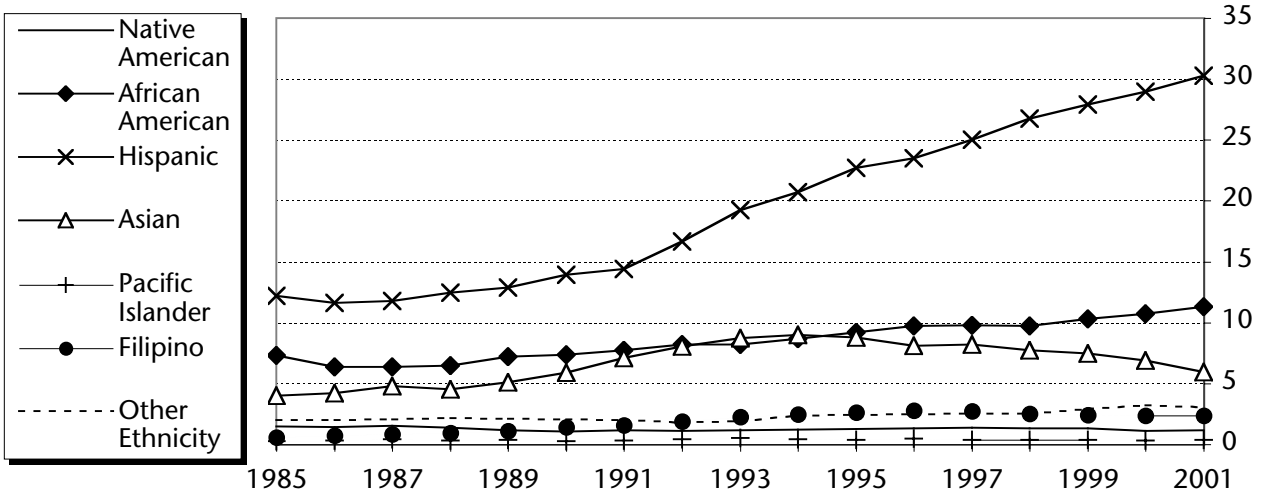

Ethnic Group	1985	1990	1995	1996	1997	1998	1999	2000	2001
Native American	1.4	1.0	1.3	1.3	1.4	1.3	1.3	1.1	1.2
African American	7.3	7.4	9.2	9.7	9.8	9.7	10.3	10.7	11.3
Hispanic	12.2	13.9	22.7	23.5	25.0	26.7	27.9	29.0	30.3
Asian	4.0	5.9	8.8	8.1	8.2	7.7	7.4	6.9	5.9
Pacific Islander	0.3	0.3	0.4	0.5	0.3	0.4	0.4	0.3	0.3
Filipino	0.6	1.4	2.6	2.8	2.7	2.5	2.4	2.4	2.4
Other Ethnicity	2.0	2.1	2.4	2.5	2.5	2.5	2.9	3.2	3.0

Ethnicity

## Ethnicity by Residency, Division and Sex: Fall 2001

Note: IPEDS group totals are in bold.

Ethnic Group	Total	Division and Sex							
		Residency		Undergraduate			Postbaccalaureate		
		US	NR Alien	All	Female	Male	All	Female	Male
<b>Native American</b>									
Native American	166	<b>166</b>	0	112	72	40	54	29	25
<b>African American</b>									
African American	1,606	<b>1,596</b>	10	1,193	792	401	413	295	118
<b>Hispanic</b>									
Mexican American	3,344	3,316	28	2,509	1,627	882	835	566	269
Other Hispanic	512	507	5	398	252	146	114	77	37
Central American	236	227	9	178	126	52	58	40	18
South American	111	110	1	74	45	29	37	25	12
Puerto Rican	80	80	0	52	39	13	28	16	12
Cuban	24	24	0	21	17	4	3	2	1
	4,307	<b>4,264</b>	43	3,232	2,106	1,126	1,075	726	349
<b>Asian-Pacific Islander</b>									
Other Asian	80	59	21	65	31	34	15	7	8
Other Pac Islander	16	16	0	14	7	7	2	1	1
Chinese	198	106	92	116	66	50	82	35	47
Filipino	338	337	1	275	148	127	63	44	19
Guamanian	13	13	0	10	8	2	3	2	1
Hawaiian	14	14	0	11	6	5	3	1	2
Japanese	63	31	32	46	29	17	17	9	8
Korean	68	51	17	40	18	22	28	9	19
Laotian	24	24	0	21	14	7	3	3	
Cambodian	48	48	0	42	23	19	6	3	3
Samoan	6	6	0	3	2	1	3	2	1
Asian Indian	73	68	5	43	24	19	30	16	14
Other SE Asian	26	20	6	14	5	9	12	5	7
Thai	59	33	26	25	13	12	34	24	10
Vietnamese	204	203	1	182	115	67	22	14	8
	1,230	<b>1,029</b>	201	907	509	398	323	175	148
<b>White</b>									
White	6,285	<b>6,461</b>	24	4,071	2,585	1,486	2,414	1,638	776
<b>Unknown</b>									
Other Ethnicity	431	410	21	326	187	139	105	66	39
No Response	1,133	815	318	766	402	364	367	192	175
Decline to State	627	618	9	412	241	171	215	123	92
	2,191	<b>1,843</b>	348	1,504	830	674	687	381	306
<b>Total</b>	15,985	15,359	<b>626</b>	11,019	6,894	4,125	4,966	3,244	1,722

## Fall Enrollment by IPEDS Ethnicity within Class Level Division

Group Division	Current (2001)		% 1-5-10 Yrs. Ago			Fall Term History							
	Enroll	% of Div	2000	1996	1991	1985	1990	1995	1996	1997	1998	1999	2000
<b>Native American</b>													
Lower	39	1.0	1.0	1.2	.8	15	36	35	35	45	30	35	38
Upper	73	1.1	1.1	1.4	1.2	49	47	74	86	87	97	88	72
PB/Grad	54	1.1	.9	1.0	1.1	27	34	33	30	38	35	52	41
Total	166	1.0	1.0	1.2	1.1	91	117	142	151	170	162	175	151
<b>African American</b>													
Lower	551	13.5	12.7	10.4	9.0	137	289	266	311	330	358	404	473
Upper	633	9.1	9.1	9.1	7.5	213	372	546	553	579	544	566	595
PB/Grad	412	8.3	8.1	7.4	5.1	105	166	201	227	289	307	364	375
Total	1,596	10.0	9.7	9.0	7.2	455	827	1,013	1,091	1,198	1,209	1,334	1,443
<b>Hispanic</b>													
Lower	1,293	31.7	31.1	28.9	19.2	231	570	767	864	943	1,010	1,065	1,162
Upper	1,904	27.5	26.2	20.7	12.6	373	662	1,278	1,262	1,431	1,534	1,663	1,715
PB/Grad	1,067	21.5	21.7	16.6	9.1	161	322	450	509	685	780	892	1,005
Total	4,264	26.7	26.0	21.7	13.4	765	1,554	2,495	2,635	3,059	3,324	3,620	3,882
<b>Asian-Pacific Islander</b>													
Lower	316	7.7	8.8	10.6	7.5	56	234	295	317	311	322	311	327
Upper	499	7.2	7.3	8.5	5.2	107	237	523	519	564	504	518	480
PB/Grad	214	4.3	3.6	4.6	3.4	49	89	132	141	167	159	168	167
Total	1,029	6.4	6.5	8.0	5.3	212	560	950	977	1,042	985	997	974
<b>White</b>													
Lower	1,310	32.1	33.2	38.9	52.6	1,069	1,879	1,114	1,161	1,155	1,216	1,192	1,241
Upper	2,751	39.7	40.7	47.9	62.8	2,156	3,450	3,087	2,925	2,875	2,776	2,711	2,660
PB/Grad	2,400	48.3	50.6	56.5	68.0	1,319	2,350	1,612	1,729	2,096	2,115	2,249	2,345
Total	6,461	40.4	41.9	47.8	61.6	4,544	7,679	5,813	5,815	6,126	6,107	6,152	6,246
<b>Unknown</b>													
Lower	476	11.7	10.9	8.3	6.7	60	195	229	247	287	319	359	408
Upper	869	12.5	12.0	9.6	7.5	145	346	598	585	648	675	757	785
PB/Grad	498	10.0	9.4	8.8	8.3	120	253	272	270	316	359	389	434
Total	1,843	11.5	10.9	9.1	7.5	325	794	1,099	1,102	1,251	1,353	1,505	1,627
<b>Non-Resident Alien</b>													
Lower	98	2.4	2.3	1.8	4.2	33	91	48	53	43	46	55	84
Upper	207	3.0	3.6	2.9	3.1	42	185	240	176	173	205	210	233
PB/Grad	321	6.5	5.8	5.0	4.9	46	120	157	153	218	209	232	269
Total	626	3.9	3.9	3.1	3.9	121	396	445	382	434	460	497	586
<b>University Total</b>													
Lower	4,083	100.0	100.0	100.0	100.0	1,601	3,294	2,754	2,988	3,114	3,301	3,421	3,733
Upper	6,936	100.0	100.0	100.0	100.0	3,085	5,299	6,346	6,106	6,357	6,335	6,513	6,540
PB/Grad	4,966	100.0	100.0	100.0	100.0	1,827	3,334	2,857	3,059	3,809	3,964	4,346	4,636
Total	15,985	100.0	100.0	100.0	100.0	6,513	11,927	11,957	12,153	13,280	13,600	14,280	14,909

Ethnicity

### Total Degrees Awarded by College by College Year

College	College Year									
	80-81	85-86	90-91	95-96	96-97	97-98	98-99	99-00	00-01	
Arts & Letters	175	248	511	632	586	651	735	777	740	
Business & Public Administration	178	303	538	667	660	596	631	642	665	
Education	166	143	203	216	251	306	404	405	440	
Natural Sciences	72	157	167	319	283	329	350	315	318	
Social & Behavioral Sciences	233	203	332	630	626	631	627	722	682	
<b>University Total</b>	<b>824</b>	<b>1,054</b>	<b>1,751</b>	<b>2,464</b>	<b>2,406</b>	<b>2,513</b>	<b>2,747</b>	<b>2,861</b>	<b>2,845</b>	

### Undergraduate Degrees Awarded by Program by College Year

College > Degree > Major		College Year									
Description		80-81	85-86	90-91	95-96	96-97	97-98	98-99	99-00	00-01	
A&L	American Studies	1	-	-	-	2	1	2	1	3	
	Art	20	26	29	40	27	36	29	34	40	
	• Art		26	28	17	12	15	16	18	25	
	• Art History		-	-	2	1	3	3	-	3	
	• Art/Graphic		-	1	21	14	20	10	16	12	
	Communication	-	11	35	90	66	80	99	86	75	
	English	26	36	38	93	84	85	93	96	106	
	• English		36	38	83	68	70	75	76	84	
	• English Linguistics		-	-	10	16	15	18	20	21	
	• Creative Writing		-	-	10	16	15	18	20	21	
	French	6	4	4	2	4	4	1	7	6	
	Humanities	2	1	2	1	-	-	-	-	-	
	Interdisciplinary	3	2	5	10	11	5	6	1	1	
	Liberal Studies	87	128	357	353	350	379	428	495	440	
	• LibSt/BiLing-CC		-	-	62	59	72	80	76	65	
	• Liberal Studies		128	357	291	291	307	348	419	375	
	Music	5	4	2	3	3	8	8	5	-	
	• Music		-	-	-	-	-	5	1	-	
	• Music Education		-	-	-	-	-	3	4	-	
	Philosophy	3	2	1	2	5	3	6	5	7	
	Spanish	8	9	7	11	15	24	29	20	20	
	Theatre Arts	10	-	4	7	4	7	9	7	10	
	<b>Arts &amp; Letters Total</b>	<b>171</b>	<b>223</b>	<b>484</b>	<b>612</b>	<b>571</b>	<b>632</b>	<b>710</b>	<b>757</b>	<b>708</b>	
BPA	Administration	131	240	435	544	539	463	482	494	529	
	• Accounting		79	102	141	135	102	123	102	95	
	• Administration		85	124	-	4	-	-	-	-	
	• Business Econ		-	-	5	8	4	4	5	4	
	• Finance		17	62	107	104	82	67	65	52	
	• Information Mgt		-	-	43	57	63	86	104	116	
	• Intl Business		-	2	15	15	15	13	12	10	
	• Management		-	33	97	88	77	66	74	81	
	• Management Sci		8	4	6	1	2	-	-	1	
	• Marketing		44	102	105	95	93	93	102	129	
	• Prod Opns Mgt		-	-	3	5	2	2	4	6	
	• Public Admin		7	6	10	14	7	10	6	13	
	• Real Estate		-	-	-	1	1	10	9	13	
	• Small Business		-	-	12	12	15	8	11	9	
	Public Administration	4	-	-	-	-	-	-	-	-	
	<b>Business &amp; Public Admin. Total</b>	<b>135</b>	<b>240</b>	<b>435</b>	<b>544</b>	<b>539</b>	<b>463</b>	<b>482</b>	<b>494</b>	<b>529</b>	

### Undergraduate Degrees Awarded by Program by College Year

College > Degree > Major		College Year								
Description		80-81	85-86	90-91	95-96	96-97	97-98	98-99	99-00	00-01
EDU	Vocational Education	3	5	6	9	4	11	14	12	6
	Education Total	3	5	6	9	4	11	14	12	6
NS	Biology	16	27	37	60	50	41	54	44	44
	Chemistry	7	5	7	14	17	20	21	16	16
	• BioChemistry		-	-	4	6	3	7	5	7
	• Chemistry		5	7	10	11	17	14	11	9
	Computer Science	-	43	37	29	16	19	35	24	26
	Foods and Nutrition	-	-	7	17	14	23	16	15	16
	Geology	-	-	-	9	6	7	2	3	6
	Health Science	11	19	9	32	38	58	51	31	40
	• Health Science		19	9	9	13	16	20	14	19
	• Health Svc Admin		-	-	12	15	36	21	14	16
	• Environmental Health		-	-	11	10	6	10	3	5
	Industrial Technology	-	-	8	3	1	-	3	-	1
	Mathematics	8	21	26	28	17	28	34	38	22
	Nursing	24	21	10	59	57	59	58	50	73
	Physical Education	-	14	13	43	40	41	43	61	41
	Physics	1	3	2	4	1	7	2	6	4
	Natural Sciences Total	67	153	156	298	257	303	319	288	289
SBS	Anthropology	5	8	8	21	9	16	13	22	21
	Criminal Justice	24	24	17	56	65	71	76	110	101
	Economics	17	14	25	18	19	13	18	17	15
	Environmental Studies	6	5	2	25	20	14	18	19	18
	Geography	13	6	10	9	9	21	15	8	8
	History	18	11	26	31	32	39	44	50	55
	Human Development	-	21	15	41	41	55	62	65	67
	• HD Child(Deg 'till 84)	15	9	-	33	32	36	45	49	53
	• Human Develop		12	15	8	9	17	15	16	14
	• HD Gerontology		-	-	-	-	2	2	-	-
	Human Services	6	5	3	9	11	6	14	9	15
	Political Science	19	20	23	37	33	28	18	22	21
	Psychology	58	47	106	190	183	166	158	162	137
	Social Sciences	9	16	15	43	45	41	31	35	18
	Sociology	23	10	23	64	54	76	87	106	89
	• Social Work		-	-	21	33	53	44	62	60
	• Sociology		10	22	43	21	23	43	44	29
	• Sociology EthBlkSt		-	1	-	-	-	-	-	-
	Social & Behavioral Total	213	187	273	544	521	546	554	625	565
	<b>Undergraduate Total</b>	<b>589</b>	<b>808</b>	<b>1,354</b>	<b>2,007</b>	<b>1,892</b>	<b>1,955</b>	<b>2,079</b>	<b>2,176</b>	<b>2,097</b>

## Graduate Degrees Awarded by Program by College Year

College > Degree > Major		College Year								
Description		80-81	85-86	90-91	95-96	96-97	97-98	98-99	99-00	00-01
A&L	Art	-	-	-	-	-	2	1	3	6
	English Composition	-	5	15	11	7	9	9	10	9
	• <i>English Composition</i>		5	15	10	4	8	7	8	7
	• <i>Eng Comp ESL</i>		-	-	1	3	1	2	2	2
	Interdisciplinary	4	20	12	9	8	8	15	7	17
Arts & Letters Total		4	25	27	20	15	19	25	20	32
BPA	Administration	41	56	90	89	91	107	111	119	108
	• <i>Accounting</i>		-	-	5	8	6	1	9	13
	• <i>Administration</i>		56	90	12	8	-	1	-	-
	• <i>Entrepreneurship</i>		-	-	-	-	-	-	-	2
	• <i>Finance</i>		-	-	40	41	49	44	42	25
	• <i>Information Mgt</i>		-	-	11	10	14	23	29	25
	• <i>Management</i>		-	-	-	-	-	-	6	8
	• <i>Marketing</i>		-	-	14	17	20	20	19	17
	• <i>Mgt/Human Res</i>		-	-	5	7	13	13	4	8
	• <i>Prod Opns Mgt</i>		-	-	2	-	5	9	10	10
• <i>Taxation</i>		-	-	-	-	-	-	-	-	
Public Administration	2	7	13	34	30	26	38	29	28	
Business & Public Admin. Total		43	63	103	123	121	133	149	148	136
EDU	Counseling & Guidance	-	-	-	21	15	22	32	35	23
	Education	163	138	179	124	169	187	234	214	294
	• <i>Education</i>		46	5	3	10	1	-	-	-
	• <i>Bilingual-CC</i>		-	-	1	7	1	1	-	2
	• <i>Counseling</i>		43	65	16	16	13	11	7	10
	• <i>Educational Admin</i>		15	31	2	3	1	2	1	-
	• <i>Elementary Educ</i>		7	10	16	16	15	17	17	18
	• <i>Environmental Educ</i>		-	7	6	9	6	5	4	8
	• <i>Instructional Tech</i>		-	-	3	15	10	6	5	8
	• <i>Reading Educ</i>		12	24	18	26	28	22	42	70
	• <i>Secondary Educ</i>		3	7	16	5	60	105	92	128
	• <i>Special Educ</i>		11	28	38	49	39	54	35	37
	• <i>Vocational Educ</i>		1	2	5	13	13	11	11	13
Educational Admin.	-	-	9	43	45	78	112	137	95	
Rehabilitation Counseling	-	-	9	19	18	8	12	7	22	
Education Total		163	138	197	207	247	295	390	393	434
NS	Biology	5	4	3	3	8	1	3	4	3
	Computer Science	-	-	-	5	4	5	5	4	7
	Health Services Admin.	-	-	4	5	11	14	16	16	13
	Mathematics	-	-	-	8	3	6	7	3	5
	Mathematics, Teaching	-	-	4	-	-	-	-	-	-
	Science, Teaching	-	-	-	-	-	-	-	-	1
Natural Sciences Total		5	4	11	21	26	26	31	27	29
SBS	Criminal Justice	-	-	2	4	4	3	2	4	1
	National Security Studies	-	-	13	15	17	8	9	4	8
	Psychology	20	16	23	26	35	29	28	18	26
	• <i>Psychology</i>		16	20	8	12	6	5	3	5
	• <i>Psych Clinical</i>		-	3	8	12	12	12	2	8
	• <i>Psych Organizational</i>		-	-	9	7	4	5	10	9
	• <i>Psych Life Span</i>		-	-	1	4	7	6	3	4
	Social Sciences	-	-	-	4	5	4	5	3	6
Social Work	-	-	21	37	44	41	29	68	76	
Social & Behavioral Total		20	16	59	86	105	85	73	97	117
<b>Graduate Total</b>		<b>235</b>	<b>246</b>	<b>397</b>	<b>457</b>	<b>514</b>	<b>558</b>	<b>668</b>	<b>685</b>	<b>748</b>



## Demographics of Undergraduate Degree Recipients

	College Year									
	80-81	85-86	90-91	95-96	96-97	97-98	98-99	99-00	00-01	
<b>Undergraduate Total</b>	589	808	1,354	2,007	1,892	1,955	2,079	2,176	2,097	
<b>IPEDS Ethnicity</b>										
Native American	6	14	8	18	15	22	32	23	29	
African American	31	40	71	140	125	136	162	152	162	
Hispanic	66	86	132	370	368	386	477	534	524	
Asian-Pacific Islander	4	32	46	132	127	173	166	171	158	
White	275	570	930	1,016	989	1,002	978	1,006	915	
Unknown	201	57	99	191	167	168	183	186	204	
Non-Resident Alien	6	9	68	140	101	68	81	104	105	
<b>Sex</b>										
Female	320	494	866	1,232	1,180	1,239	1,346	1,421	1,344	
Male	269	314	488	775	712	716	733	755	753	
<b>Sex and IPEDS Ethnicity</b>										
<b>Female</b>										
Native American	5	9	3	8	10	13	19	14	15	
African American	16	23	46	88	82	91	113	102	119	
Hispanic	30	56	79	231	237	250	320	364	360	
Asian-Pacific Islander	1	14	30	79	81	124	101	103	97	
White	159	360	621	655	634	637	644	687	611	
Unknown	106	30	60	111	88	96	117	114	121	
Non-Resident Alien	3	2	27	60	48	28	32	37	21	
<b>Male</b>										
Native American	1	5	5	10	5	9	13	9	14	
African American	15	17	25	52	43	45	49	50	43	
Hispanic	36	30	53	139	131	136	157	170	164	
Asian-Pacific Islander	3	18	16	53	46	49	65	68	61	
White	116	210	309	361	355	365	334	319	304	
Unknown	95	27	39	80	79	72	66	72	83	
Non-Resident Alien	3	7	41	80	53	40	49	67	84	
<b>Term of Graduation</b>										
Summer	73	82	172	236	219	210	257	243	200	
Fall	100	170	287	501	464	484	417	472	435	
Winter	98	148	247	309	256	267	300	347	329	
Spring	318	408	648	961	953	994	1,105	1,114	1,133	
<b>Years to Degree</b>										
Admitted as Freshman	4.8	5.3	5.0	5.7	5.6	5.9	5.8	5.7	5.9	
Admitted as Transfer	3.1	3.1	3.1	3.3	3.3	3.3	3.4	3.3	3.5	

Note: Students requiring more than 12 years to graduate were **NOT** excluded from "Years to Degree."

## Demographics of Graduate Degree Recipients

	College Year									
	80-81	85-86	90-91	95-96	96-97	97-98	98-99	99-00	00-01	
<b>Graduate Total</b>	235	246	397	457	514	558	668	685	748	
<b>IPEDS Ethnicity</b>										
Native American	2	3	3	5	3	3	4	9	5	
African American	18	8	31	30	51	36	54	48	50	
Hispanic	8	9	19	38	56	57	58	89	103	
Asian-Pacific Islander	7	3	10	28	19	32	31	27	36	
White	87	179	262	253	290	312	359	372	408	
Unknown	104	30	27	40	41	44	59	50	70	
Non-Resident Alien	9	14	45	63	54	74	103	90	76	
<b>Sex</b>										
Female	159	141	243	275	320	367	420	443	488	
Male	76	105	154	182	194	191	248	242	260	
<b>Sex and IPEDS Ethnicity</b>										
<b>Female</b>										
Native American	2	3	2	2	2	3	2	6	3	
African American	10	7	20	16	36	24	39	30	37	
Hispanic	2	6	13	17	32	41	39	52	63	
Asian-Pacific Islander	5	2	6	20	12	18	19	18	21	
White	60	97	169	165	184	218	228	261	278	
Unknown	76	20	18	24	24	25	34	31	46	
Non-Resident Alien	4	6	15	31	30	38	59	45	40	
<b>Male</b>										
Native American	0	0	1	3	1	0	2	3	2	
African American	8	1	11	14	15	12	15	18	13	
Hispanic	6	3	6	21	24	16	19	37	40	
Asian-Pacific Islander	2	1	4	8	7	14	12	9	15	
White	27	82	93	88	106	94	131	111	130	
Unknown	28	10	9	16	17	19	25	19	24	
Non-Resident Alien	5	8	30	32	24	36	44	45	36	
<b>Term of Graduation</b>										
Summer	41	28	73	87	94	95	190	146	140	
Fall	38	44	66	79	92	120	98	106	125	
Winter	35	35	41	75	63	78	84	77	168	
Spring	121	139	217	216	265	265	296	356	315	
<b>Years to Degree</b>										
Admitted as Graduate	3.3	3.4	3.7	3.9	3.9	3.8	3.6	3.8	3.6	

Note: Students requiring more than 12 years to graduate were **NOT** excluded from "Years to Degree."

**Fulltime Equivalent Student Trends in Class Enrollments by Discipline**

College of Disc.	Academic Discipline	Average Annual FTES by College Year						Average Percent of FTES for Disciplines by College Year					
		1995.96	1996.97	1997.98	1998.99	1999.00	2000.01	1995.96	1996.97	1997.98	1998.99	1999.00	2000.01
<b>A&amp;L</b>	ART : Art	218.8	219.8	224.7	228.0	260.9	282.4	2.5	2.3	2.2	2.2	2.4	2.4
	COMM: Communications	310.9	322.9	336.9	339.2	349.1	358.4	3.5	3.4	3.3	3.2	3.2	3.1
	DAN : Dance	16.3	24.2	20.9	29.8	34.5	27.8	.2	.3	.2	.3	.3	.2
	ENG : English	607.9	653.5	758.8	821.5	839.3	860.6	6.8	7.0	7.5	7.8	7.6	7.5
	FLAN: Foreign Languages	20.0	15.9	1.8	0.8	1.2	8.3	.2	.2	.0	.0	.0	.1
	FREN: French	64.4	56.6	56.4	57.8	61.2	52.7	.7	.6	.6	.5	.6	.5
	GER : German	12.8	13.1	12.6	13.0	10.2	16.7	.1	.1	.1	.1	.1	.1
	HUM : Humanities	243.7	251.1	266.6	268.2	285.8	295.2	2.7	2.7	2.6	2.5	2.6	2.6
	IS : Interdisciplinary	1.4	1.4	1.8	2.3	1.8	1.8	.0	.0	.0	.0	.0	.0
	JAPN: Japanese	-	-	1.3	5.1	4.7	-	-	-	.0	.0	.0	-
	MUS : Music	70.8	85.4	93.3	92.5	88.3	93.6	.8	.9	.9	.9	.8	.8
	PHIL: Philosophy	192.9	188.6	183.2	174.4	192.1	203.9	2.2	2.0	1.8	1.7	1.7	1.8
SPAN: Spanish	227.2	253.2	287.6	259.3	256.5	238.2	2.5	2.7	2.8	2.5	2.3	2.1	
TA : Theatre Arts	98.6	104.8	99.8	116.0	113.5	142.7	1.1	1.1	1.0	1.1	1.0	1.2	
<b>Arts &amp; Letters</b>		<b>2,085.7</b>	<b>2,190.4</b>	<b>2,345.5</b>	<b>2,407.9</b>	<b>2,499.2</b>	<b>2,582.3</b>	<b>23.4</b>	<b>23.4</b>	<b>23.2</b>	<b>22.8</b>	<b>22.7</b>	<b>22.4</b>
<b>BPA</b>	ACCT: Accounting	257.4	254.8	242.3	236.1	230.6	237.0	2.9	2.7	2.4	2.2	2.1	2.1
	FIN : Finance	213.2	205.2	200.1	184.8	187.1	180.2	2.4	2.2	2.0	1.7	1.7	1.6
	INFO: Information Mgt.	147.2	152.3	174.4	230.1	240.2	280.2	1.6	1.6	1.7	2.2	2.2	2.4
	MGMT: Management	353.3	349.8	341.6	346.8	350.1	389.9	4.0	3.7	3.4	3.3	3.2	3.4
	MKTG: Marketing	152.8	139.5	146.5	162.0	183.1	177.2	1.7	1.5	1.5	1.5	1.7	1.5
	MSCI: Management Science	96.8	80.8	80.6	22.4	23.8	26.9	1.1	.9	.8	.2	.2	.2
	OM : Operations Mgt.	7.2	10.9	9.0	66.6	73.8	73.3	.1	.1	.1	.6	.7	.6
	PA : Public Admin.	100.6	97.2	108.7	104.0	113.8	113.6	1.1	1.0	1.1	1.0	1.0	1.0
	<b>Business &amp; Public Administration</b>		<b>1,328.4</b>	<b>1,290.4</b>	<b>1,303.2</b>	<b>1,352.8</b>	<b>1,402.5</b>	<b>1,478.3</b>	<b>14.9</b>	<b>13.8</b>	<b>12.9</b>	<b>12.8</b>	<b>12.7</b>
<b>EDU</b>	EADM: Educational Admin.	67.4	104.0	151.2	187.1	193.9	170.4	.8	1.1	1.5	1.8	1.8	1.5
	EADV: Advanced Education	3.6	5.2	5.0	1.3	-	-	.0	.1	.0	.0	-	-
	ECLG: Educ. Counseling	72.0	77.0	89.3	78.8	71.3	76.2	.8	.8	.9	.7	.6	.7
	EDUC: Education Gen/Core	98.1	83.4	98.7	105.4	132.7	166.7	1.1	.9	1.0	1.0	1.2	1.4
	EELB: Elementary Educ.	368.5	500.1	661.2	671.2	637.7	690.0	4.1	5.3	6.5	6.4	5.8	6.0
	EENV: Environmental Ed.	5.0	3.8	3.7	2.8	5.8	2.9	.1	.0	.0	.0	.1	.0
	EESL: Eng as 2ng Lang.	-	2.8	10.0	11.8	9.2	10.5	-	.0	.1	.1	.1	.1
	ERDG: Reading Education	27.6	28.2	34.4	48.0	59.9	66.6	.3	.3	.3	.5	.5	.6
	EREH: Rehabilitation	17.0	14.3	14.5	11.3	27.2	17.4	.2	.2	.1	.1	.2	.2
	ESEC: Secondary Educ.	155.7	208.8	299.5	263.3	327.6	317.2	1.7	2.2	3.0	2.5	3.0	2.7
	ESPE: Special Education	128.5	136.0	173.1	175.7	201.8	198.6	1.4	1.5	1.7	1.7	1.8	1.7
	ETEC: Instructional Tech	60.2	49.5	51.3	67.0	78.0	94.7	.7	.5	.5	.6	.7	.8
	EVOC: Vocational Educ.	39.8	37.7	34.5	36.4	41.2	43.9	.4	.4	.3	.3	.4	.4
	<b>Education</b>		<b>1,043.6</b>	<b>1,250.6</b>	<b>1,626.3</b>	<b>1,660.2</b>	<b>1,786.5</b>	<b>1,855.2</b>	<b>11.7</b>	<b>13.4</b>	<b>16.1</b>	<b>15.7</b>	<b>16.2</b>
<b>NS</b>	BIOL: Biology	253.2	246.0	250.1	265.2	284.4	299.5	2.8	2.6	2.5	2.5	2.6	2.6
	CHEM: Chemistry	207.4	205.3	199.7	197.7	196.6	214.6	2.3	2.2	2.0	1.9	1.8	1.9
	CSCI: Computer Science	161.1	169.7	166.8	177.8	194.2	223.6	1.8	1.8	1.7	1.7	1.8	1.9
	GEOG: Geology	49.8	43.9	52.8	65.6	72.7	74.0	.6	.5	.5	.6	.7	.6
	HSCI: Health Science	206.8	245.4	255.3	236.6	248.0	255.4	2.3	2.6	2.5	2.2	2.2	2.2
	KINE: Kinesiology	259.2	284.6	323.2	359.9	402.6	468.4	2.9	3.0	3.2	3.4	3.6	4.1
	* MATH: Mathematics	559.4	578.1	656.7	700.1	696.5	737.7	6.3	6.2	6.5	6.6	6.3	6.4
	NSCI: Natural Sciences	244.6	222.7	223.6	238.8	249.0	257.7	2.7	2.4	2.2	2.3	2.3	2.2
	NURS: Nursing	104.6	108.5	102.6	113.4	120.5	125.9	1.2	1.2	1.0	1.1	1.1	1.1
	PHYS: Physics	74.0	82.3	82.2	82.5	95.7	101.6	.8	.9	.8	.8	.9	.9
	<b>Natural Sciences</b>		<b>2,120.1</b>	<b>2,186.5</b>	<b>2,313.0</b>	<b>2,437.5</b>	<b>2,560.2</b>	<b>2,758.3</b>	<b>23.7</b>	<b>23.3</b>	<b>22.9</b>	<b>23.1</b>	<b>23.2</b>
<b>SBS</b>	ANTH: Anthropology	83.5	86.8	93.2	102.5	97.8	99.9	.9	.9	.9	1.0	.9	.9
	AS : Aerospace Studies	5.0	4.8	4.0	4.4	4.7	3.6	.1	.1	.0	.0	.0	.0
	CJUS: Criminal Justice	155.9	174.5	214.0	233.7	251.4	252.0	1.7	1.9	2.1	2.2	2.3	2.2
	ECON: Economics	126.2	129.6	123.7	133.8	124.0	133.8	1.4	1.4	1.2	1.3	1.1	1.2
	ES : Ethnic Studies	12.0	14.6	8.5	6.9	11.6	9.2	.1	.2	.1	.1	.1	.1
	GEOG: Geography	74.9	76.6	71.4	70.3	67.5	75.7	.8	.8	.7	.7	.6	.7
	HD : Human Development	27.3	21.1	23.4	32.3	37.4	49.5	.3	.2	.2	.3	.3	.4
	HIST: History	243.2	289.7	274.5	278.9	288.8	300.0	2.7	3.1	2.7	2.6	2.6	2.6
	MILS: Military Science	5.3	5.7	6.2	3.2	2.8	1.9	.1	.1	.1	.0	.0	.0
	PLST: Paralegal Studies	17.4	14.4	15.5	17.7	13.2	14.6	.2	.2	.2	.2	.1	.1
	PSCI: Political Science	207.1	187.6	177.7	176.7	198.7	201.2	2.3	2.0	1.8	1.7	1.8	1.7
	PSYC: Psychology	704.3	710.9	714.3	744.8	756.4	818.5	7.9	7.6	7.1	7.1	6.9	7.1
	SOC : Sociology	216.6	229.5	243.6	246.2	270.6	267.0	2.4	2.5	2.4	2.3	2.5	2.3
	SSCI: Social Sciences	321.2	334.9	351.5	402.9	376.4	401.7	3.6	3.6	3.5	3.8	3.4	3.5
	SW : Social Work	95.0	90.6	85.3	125.6	141.7	130.2	1.1	1.0	.8	1.2	1.3	1.1
	WSTD: Women's Studies	6.6	7.7	7.6	5.6	4.6	4.9	.1	.1	.1	.1	.0	.0
<b>Social &amp; Behavioral</b>		<b>2,301.5</b>	<b>2,378.8</b>	<b>2,414.4</b>	<b>2,585.5</b>	<b>2,647.6</b>	<b>2,763.5</b>	<b>25.8</b>	<b>25.4</b>	<b>23.9</b>	<b>24.5</b>	<b>24.0</b>	<b>23.9</b>
<b>UNV</b>	HON : Honors	5.7	5.3	2.7	14.6	10.9	9.0	.1	.1	.0	.1	.1	.1
	* MATH: Mathematics	26.3	30.8	66.7	77.9	83.4	72.4	.3	.3	.7	.7	.8	.6
	NSE : National Student Ex	-	4.0	4.0	3.5	18.7	8.7	-	.0	.0	.0	.2	.1
	USTD: University Studies	19.5	28.5	20.0	21.2	22.0	22.8	.2	.3	.2	.2	.2	.2
<b>University Studies</b>		<b>51.6</b>	<b>68.7</b>	<b>93.4</b>	<b>117.1</b>	<b>135.0</b>	<b>113.0</b>	<b>.6</b>	<b>.7</b>	<b>.9</b>	<b>1.1</b>	<b>1.2</b>	<b>1.0</b>
<b>CSUSB Total</b>		<b>8,930.9</b>	<b>9,365.4</b>	<b>10,095.8</b>	<b>10,561.0</b>	<b>11,030.9</b>	<b>11,550.6</b>	<b>100.0</b>	<b>100.0</b>	<b>100.0</b>	<b>100.0</b>	<b>100.0</b>	<b>100.0</b>

\* FTES for Remedial Math 75 assigned to University Studies

Disciplines

### Palm Desert Campus and Other FTES Trends in Class Enrollments by Discipline

College of Disc.	Academic Discipline	Palm Desert Campus (formerly CVC)						San Bernadino and other Off-Campus Locations					
		1995.96	1996.97	1997.98	1998.99	1999.00	2000.01	1995.96	1996.97	1997.98	1998.99	1999.00	2000.01
A&L	ART : Art	1.3	1.7	0.7	1.0	0.5	2.0	217.5	218.1	224.0	227.0	260.4	280.4
	COMM: Communications	0.6	-	-	-	-	-	310.3	322.9	336.9	339.2	349.1	358.4
	DAN : Dance	-	-	-	-	-	-	16.3	24.2	20.9	29.8	34.5	27.8
	ENG : English	29.4	28.8	38.1	33.4	36.0	28.5	578.4	624.7	720.6	788.1	803.3	832.1
	FLAN: Foreign Languages	1.0	1.2	-	-	-	-	19.0	14.8	1.8	0.8	1.2	8.3
	FREN: French	1.2	-	0.8	1.0	0.4	-	63.1	56.6	55.6	56.8	60.8	52.7
	GER : German	-	-	-	-	-	-	12.8	13.1	12.6	13.0	10.2	16.7
	HUM : Humanities	7.7	10.3	11.6	10.3	13.6	6.8	236.0	240.8	255.0	257.9	272.2	288.4
	IS : Interdisciplinary	-	-	-	-	-	-	1.4	1.4	1.8	2.3	1.8	1.8
	JAPN: Japanese	-	-	-	-	-	-	-	-	1.3	5.1	4.7	-
	MUS : Music	0.7	1.6	2.1	2.6	1.5	1.6	70.0	83.8	91.2	89.9	86.8	92.0
	PHIL: Philosophy	-	-	-	-	-	-	192.9	188.6	183.2	174.4	192.1	203.9
	SPAN: Spanish	-	-	3.5	1.2	3.0	0.9	227.2	253.2	284.1	258.0	253.5	237.3
TA : Theatre Arts	1.4	3.0	2.5	2.0	3.2	3.0	97.2	101.8	97.3	114.1	110.3	139.8	
<b>Arts &amp; Letters</b>		<b>43.5</b>	<b>46.6</b>	<b>59.3</b>	<b>51.5</b>	<b>58.2</b>	<b>42.8</b>	<b>2,042.2</b>	<b>2,143.9</b>	<b>2,286.3</b>	<b>2,356.4</b>	<b>2,441.0</b>	<b>2,539.5</b>
BPA	ACCT: Accounting	10.6	8.3	10.3	10.6	14.7	8.9	246.8	246.6	232.0	225.6	216.0	228.1
	FIN : Finance	6.2	-	9.2	0.6	7.8	7.9	206.9	205.2	191.0	184.2	179.2	172.3
	INFO: Information Mgt.	-	6.6	8.5	7.3	4.8	5.2	147.2	145.7	165.9	222.8	235.4	275.0
	MGMT: Management	7.6	14.5	8.4	15.8	14.2	17.8	345.6	335.3	333.2	331.0	335.9	372.1
	MKTG: Marketing	5.0	1.1	7.3	8.6	13.5	12.9	147.8	138.4	139.2	153.4	169.6	164.3
	MSCI: Management Science	0.2	3.6	-	-	-	-	96.6	77.1	80.6	22.4	23.8	26.9
	OM : Operations Mgt.	-	-	-	5.7	3.6	3.1	7.2	10.9	9.0	60.9	70.2	70.2
	PA : Public Admin.	2.9	7.6	3.9	7.4	4.7	4.2	97.7	89.5	104.8	96.6	109.1	109.4
<b>Business &amp; Public Administration</b>		<b>32.5</b>	<b>41.7</b>	<b>47.6</b>	<b>56.0</b>	<b>63.3</b>	<b>60.0</b>	<b>1,295.9</b>	<b>1,248.7</b>	<b>1,255.6</b>	<b>1,296.8</b>	<b>1,339.2</b>	<b>1,418.3</b>
EDU	EADM: Educational Admin.	4.5	13.1	13.1	19.2	18.5	24.7	62.9	91.0	138.1	168.0	175.4	145.7
	EADV: Advanced Education	-	-	-	-	-	-	3.6	5.2	5.0	1.3	-	-
	ECLG: Educ. Counseling	2.8	-	-	-	-	-	69.2	77.0	89.3	78.8	71.3	76.2
	EDUC: Education Gen/Core	10.0	0.6	2.6	10.4	6.3	6.3	88.1	82.8	96.1	95.0	126.4	160.4
	EELB: Elementary Educ.	35.0	45.7	58.5	64.2	78.0	69.1	333.5	454.4	602.6	607.0	559.7	621.0
	EENV: Environmental Ed.	-	-	-	-	-	-	5.0	3.8	3.7	2.8	5.8	2.9
	EESL: Eng as 2ng Lang.	-	-	-	3.8	2.0	-	-	2.8	10.0	8.0	7.2	10.5
	ERDG: Reading Education	3.6	5.6	6.4	7.1	15.6	20.6	24.0	22.6	28.0	40.8	44.4	46.0
	EREH: Rehabilitation	0.5	2.3	-	-	-	-	16.5	12.0	14.5	11.3	27.2	17.4
	ESEC: Secondary Educ.	10.8	15.6	16.8	22.5	19.6	21.2	144.9	193.1	282.7	240.8	308.0	296.0
	ESPE: Special Education	7.6	4.6	3.2	11.8	12.4	15.6	121.0	131.4	169.9	163.9	189.5	183.0
	ETEC: Instructional Tech	4.5	4.1	2.6	9.6	12.9	16.3	55.7	45.3	48.7	57.3	65.1	78.4
	EVOC: Vocational Educ.	-	-	-	-	-	-	39.8	37.7	34.5	36.4	41.2	43.9
<b>Education</b>		<b>79.4</b>	<b>91.7</b>	<b>103.2</b>	<b>148.7</b>	<b>165.3</b>	<b>173.8</b>	<b>964.2</b>	<b>1,158.8</b>	<b>1,523.2</b>	<b>1,511.5</b>	<b>1,621.2</b>	<b>1,681.3</b>
NS	BIOL: Biology	-	-	-	-	-	-	253.2	246.0	250.1	265.2	284.4	299.5
	CHEM: Chemistry	-	-	-	-	-	-	207.4	205.3	199.7	197.7	196.6	214.6
	CSCI: Computer Science	-	-	-	-	-	-	161.1	169.7	166.8	177.8	194.2	223.6
	GEOL: Geology	-	-	-	-	2.1	2.2	49.8	43.9	52.8	65.6	70.6	71.8
	HSCI: Health Science	0.8	2.6	3.6	4.4	3.2	4.2	205.9	242.8	251.7	232.2	244.8	251.2
	KINE: Kinesiology	3.1	-	-	3.6	6.0	6.9	256.0	284.6	323.2	356.2	396.6	461.4
	* MATH: Mathematics	4.4	6.0	4.8	7.4	6.2	5.2	555.0	572.2	651.9	692.7	690.3	732.5
	NSCI: Natural Sciences	9.2	10.2	7.4	11.6	12.7	14.2	235.5	212.5	216.3	227.2	236.3	243.5
	NURS: Nursing	-	-	-	-	-	-	104.6	108.5	102.6	113.4	120.5	125.9
	PHYS: Physics	-	-	-	-	-	-	74.0	82.3	82.2	82.5	95.7	101.6
<b>Natural Sciences</b>		<b>17.5</b>	<b>18.8</b>	<b>15.7</b>	<b>27.0</b>	<b>30.2</b>	<b>32.8</b>	<b>2,102.6</b>	<b>2,167.7</b>	<b>2,297.3</b>	<b>2,410.5</b>	<b>2,530.0</b>	<b>2,725.5</b>
SBS	ANTH: Anthropology	0.2	-	-	-	-	-	83.3	86.8	93.2	102.5	97.8	99.9
	AS : Aerospace Studies	-	-	-	-	-	-	5.0	4.8	4.0	4.4	4.7	3.6
	CJUS: Criminal Justice	-	0.2	-	-	5.2	3.7	155.9	174.3	214.0	233.7	246.2	248.2
	ECON: Economics	-	-	-	-	-	-	126.2	129.6	123.7	133.8	124.0	133.8
	ES : Ethnic Studies	-	-	-	-	-	-	12.0	14.6	8.5	6.9	11.6	9.2
	GEOG: Geography	-	-	-	-	-	-	74.9	76.6	71.4	70.3	67.5	75.7
	HD : Human Development	-	-	-	-	-	-	27.3	21.1	23.4	32.3	37.4	49.5
	HIST: History	5.8	8.8	9.3	11.6	12.8	10.6	237.4	280.9	265.2	267.3	276.0	289.4
	MILS: Military Science	-	-	-	-	-	-	5.3	5.7	6.2	3.2	2.8	1.9
	PLST: Paralegal Studies	3.1	0.8	-	-	-	-	14.3	13.6	15.5	17.7	13.2	14.6
	PSCI: Political Science	-	1.8	-	-	-	-	207.1	185.8	177.7	176.7	198.7	201.2
	PSYC: Psychology	33.1	40.8	49.3	56.0	41.1	41.0	671.2	670.1	665.0	688.8	715.2	777.5
	SOC : Sociology	1.2	-	-	-	-	-	215.4	229.5	243.6	246.2	270.6	267.0
	SSCI: Social Sciences	10.7	12.8	12.4	15.7	11.6	13.8	310.5	322.1	339.1	387.2	364.7	387.9
	SW : Social Work	-	-	-	-	-	-	95.0	90.6	85.3	125.6	141.7	130.2
WSTD: Women's Studies	-	-	-	-	-	-	6.6	7.7	7.6	5.6	4.6	4.9	
<b>Social &amp; Behavioral</b>		<b>54.0</b>	<b>65.2</b>	<b>71.0</b>	<b>83.3</b>	<b>70.7</b>	<b>69.1</b>	<b>2,247.6</b>	<b>2,313.7</b>	<b>2,343.4</b>	<b>2,502.2</b>	<b>2,576.9</b>	<b>2,694.4</b>
UNV	HON : Honors	-	-	-	-	-	-	5.7	5.3	2.7	14.6	10.9	9.0
	* MATH: Mathematics	-	-	-	-	-	-	26.3	30.8	66.7	77.9	83.4	72.4
	NSE : National Student Ex	-	-	-	-	-	-	-	4.0	4.0	3.5	18.7	8.7
	USTD: University Studies	-	-	-	-	-	-	19.5	28.5	20.0	21.2	22.0	22.8
<b>University Studies</b>		<b>-</b>	<b>-</b>	<b>-</b>	<b>-</b>	<b>-</b>	<b>-</b>	<b>51.6</b>	<b>68.7</b>	<b>93.4</b>	<b>117.1</b>	<b>135.0</b>	<b>113.0</b>
<b>Location Total</b>		<b>226.8</b>	<b>264.0</b>	<b>296.7</b>	<b>366.5</b>	<b>387.6</b>	<b>378.6</b>	<b>8,704.1</b>	<b>9,101.4</b>	<b>9,799.1</b>	<b>10,194.5</b>	<b>10,643.3</b>	<b>11,172.0</b>

\* FTES for Remedial Math 75 assigned to University Studies

Lecture/Seminar Classes (CS# 1-6) - College Year Averages 2000-01

College of Disc.	Academic Discipline	Lower Division Classes 0-299				Upper Division Classes 300-499				Graduate Division Classes 500+			
		FTES	Enrl	Sect	Class Size	FTES	Enrl	Sect	Class Size	FTES	Enrl	Sect	Class Size
A&L	ART : Art	64	241	4.0	60.3	90	634	31.7	20.0	2	12	4.0	3.1
	COMM: Communications	165	626	23.0	27.2	131	491	18.7	26.3	30	114	6.0	19.1
	DAN : Dance	-	-	-	-	23	87	3.3	26.0	-	-	-	-
	ENG : English	378	1,419	60.7	23.4	423	1,585	71.0	22.3	44	176	15.0	11.8
	PLAN: Foreign Languages	7	27	1.3	20.5	-	-	-	-	-	-	-	-
	FREN: French	47	175	13.0	13.5	5	18	3.7	5.0	1	2	.3	7.0
	GER : German	16	60	3.7	16.5	1	2	.3	6.0	-	-	-	-
	HUM : Humanities	40	151	1.0	151.0	255	955	11.3	84.3	-	-	-	-
	MUS : Music	30	116	2.7	43.4	13	56	4.0	13.9	5	18	1.3	13.5
	PHIL: Philosophy	189	763	22.7	33.7	14	53	5.0	10.7	-	-	-	-
	SPAN: Spanish	164	617	25.3	24.3	59	226	8.7	26.1	3	10	.3	30.0
TA : Theatre Arts	56	210	4.3	48.5	55	205	13.7	15.0	2	9	.3	28.0	
Arts & Letters		1,158	4,405	161.7	27.2	1,068	4,312	171.3	25.2	87	343	27.3	12.5
BPA	ACCT: Accounting	76	318	8.0	39.7	109	453	22.7	20.0	25	95	4.7	20.3
	FIN : Finance	-	-	-	-	144	555	15.7	35.4	27	107	6.0	17.8
	INFO: Information Mgt.	84	408	13.3	30.6	139	521	16.3	31.9	35	132	5.3	24.7
	MGMT: Management	41	155	2.7	58.0	308	1,202	42.0	28.6	19	72	4.7	15.5
	MKTG: Marketing	-	-	-	-	140	552	21.0	26.3	23	88	5.0	17.7
	MSCI: Management Science	18	89	2.0	44.5	1	3	.7	5.0	1	4	.3	11.0
	OM : Operations Mgt.	-	-	-	-	63	235	5.3	44.1	11	40	2.7	15.0
	PA : Public Admin.	-	-	-	-	59	222	5.3	41.6	50	187	10.0	18.7
Business & Public Administration		218	969	26.0	37.3	963	3,743	129.0	29.0	191	725	38.7	18.8
EDU	EADM: Educational Admin	-	-	-	-	-	-	-	-	139	580	28.3	20.5
	ECLG: Educ. Counseling	-	-	-	-	-	-	-	-	65	242	12.3	19.6
	EDUC: Education Gen/Cor	-	-	-	-	36	135	7.3	18.5	104	403	17.7	22.8
	EELB: Elementary Educ.	1	8	.3	23.0	386	1,446	72.3	20.0	59	328	16.3	20.1
	EENV: Environmental Ed.	-	-	-	-	-	-	-	-	2	12	1.7	7.0
	EESL: Eng as 2ng Lang.	-	-	-	-	-	-	-	-	9	34	1.7	20.2
	ERDG: Reading Education	-	-	-	-	-	-	-	-	63	238	10.7	22.3
	EREH: Rehabilitation	-	-	-	-	-	-	-	-	12	50	4.0	12.5
	ESEC: Secondary Educ.	-	-	-	-	156	595	32.3	18.4	104	510	25.0	20.4
	ESPE: Special Education	-	-	-	-	-	-	-	-	164	617	29.7	20.8
	ETEC: Instructional Tech	-	-	-	-	-	-	-	-	71	422	20.7	20.4
EVOC: Vocational Educ.	-	-	-	-	2	7	.7	10.0	34	135	7.3	18.4	
Education		1	8	.3	23.0	579	2,183	112.7	19.4	825	3,571	175.3	20.4
NS	BIOL: Biology	187	791	9.0	87.9	51	196	8.7	22.6	4	34	6.0	5.6
	CHEM: Chemistry	124	552	11.3	48.7	28	227	7.0	32.5	5	39	2.3	16.6
	CSCI: Computer Science	89	625	14.7	42.6	48	219	7.0	31.2	43	182	6.7	27.3
	GEOL: Geology	46	210	3.3	63.0	11	101	6.3	15.9	1	3	.7	4.0
	HSCI: Health Science	51	198	1.7	118.8	151	671	27.0	24.9	22	83	5.3	15.6
	KINE: Kinesiology	75	556	9.7	57.5	145	563	22.7	24.8	4	15	1.0	15.3
	* MATH: Mathematics	517	1,948	70.0	27.8	193	723	30.3	23.8	22	81	6.3	12.7
	NSCI: Natural Sciences	-	-	-	-	256	961	13.0	73.9	1	5	.3	15.0
	NURS: Nursing	17	68	1.7	41.0	45	214	4.3	49.5	15	60	3.7	16.4
	PHYS: Physics	57	229	5.0	45.8	18	192	8.3	23.0	-	1	.3	3.0
Natural Sciences		1,162	5,178	126.3	41.0	946	4,067	134.7	30.2	118	502	32.7	15.4
SBS	ANTH: Anthropology	44	166	3.0	55.2	51	194	9.0	21.6	1	5	.3	16.0
	CJUS: Criminal Justice	41	188	4.0	46.9	179	672	16.3	41.2	26	96	5.3	18.0
	ECON: Economics	100	375	9.7	38.8	26	99	6.3	15.6	5	20	1.0	19.7
	ES : Ethnic Studies	7	28	1.0	28.0	1	5	.7	7.5	-	-	-	-
	GEOG: Geography	32	128	3.3	38.3	31	119	8.3	14.3	4	18	1.3	13.8
	HD : Human Development	15	56	1.3	42.0	26	96	2.0	48.0	-	-	-	-
	HIST: History	182	682	5.3	127.9	102	384	16.7	23.1	14	51	3.0	17.1
	PLST: Paralegal Studies	2	6	.3	18.0	12	47	2.3	20.0	-	-	-	-
	PSCI: Political Science	129	485	4.0	121.3	50	186	8.3	22.4	20	74	5.3	13.8
	PSYC: Psychology	261	1,227	24.3	50.4	453	1,698	43.3	39.2	51	213	13.3	16.0
	SOC : Sociology	60	249	4.3	57.4	169	634	16.0	39.6	15	57	3.3	17.0
	SSCI: Social Sciences	79	296	3.0	98.6	318	1,192	17.7	67.5	1	5	.3	14.0
	SW : Social Work	-	-	-	-	-	-	-	-	88	343	17.7	19.4
	WSTD: Women's Studies	2	9	.7	14.0	2	9	1.0	9.0	-	-	-	-
Social & Behavioral		955	3,893	64.3	60.5	1,422	5,336	148.0	36.1	225	882	51.0	17.3
UNV	HON : Honors	6	22	1.7	13.4	-	-	-	-	-	-	-	-
	* MATH: Mathematics	72	272	18.3	14.8	-	-	-	-	-	-	-	-
	USTD: University Studies	3	52	3.3	15.5	-	-	-	-	-	-	-	-
University Studies		82	346	23.3	14.8	-	-	-	-	-	-	-	
Lecture/Seminar Total		3,576	14,798	402.0	36.8	4,978	19,642	695.7	28.2	1,448	6,022	325.0	18.5

\* FTES for Remedial Math 75 assigned to University Studies

## Overview of Data Elements in Excel Factbook Files

Each Excel file contains a data element dictionary which provides detailed information on each field as well as built-in look-up tables for more descriptive labeling. <b>Field/Variable</b>	Excel File Name (.xls suffix)							Notes:	
	TermSum2	NewSt2	MajFall	MajorSIS	MajDBYYT	Ethnic2	Grads2	Disc3	<b>Variable Codes:</b> B = Break/Grouping S = Summary C = Calculated L = Look-up
<b>YYYYT (Year &amp; Term)</b> Term (1=Winter...4=Fall) AY (Academic Year)	B C L	B C L	B C L	B C L		B C L	S B	B C L	Most of the Excel DBs go back to 1985.
<b>Count</b> (Number of students in group)	S	S	S	S	S	S	S		
<b>FTES</b> (Full-time Equivalent Students)	S	S	S	S	S	S			
<b>Sex</b> Female (Count of females)	B	B			B	B	B		Calculated variables are derived from more detailed break variables.
<b>LVL (Class Level: FTF...Grad)</b> UGGr (UG or Postbaccalaureates) Class Division (Lower, Upper, Postbacc.)	B C		B		B C	B C	B		
lvFTF (First-time Freshmen)		S		S					
lvFr (Freshmen)		S		S					
lvSoph (Sophmores)		S		S					
lvJr (Juniors)		S		S					
lvSr (Seniors)		S		S					
lvPB (Postbaccalaureates)		S		S					
lvGr (Master's graduate students)		S		S					
<b>Unit Load Category</b> ULLimt (Limited: .0-.6 Term Units) ULpart (Part: 6.1-11.9 Term Units) ULfull (Full: 12+ Term Units) FullGr (Weighted Full-time Graduate)	B		S S S S	S S S S					
<b>Enrollment Status</b> (Counts of First-time, Transitory, Returning & Continuing students)	S								
<b>AdBasis (Admission Basis-summarized)</b>		B			B		B		FTF, Transfer, PostBacc
<b>eth (Ethnicity, detailed: 27 groups)</b> EthIPEDS* (7 ethnicity groups used for nationally standardized IPEDS reporting)		B	S		B	B	B		* Integrated Post-secondary Education Data System
<b>Major, HEGIS</b> Degree Code (HEGIS) Yrs2Deg (Sum of years to earn degree)			B		B		B S		CSU standard Some HEGIS maj. grouped
<b>Major, Detailed SIS+</b> College of Major/Degree SISDept (Department of Major) Description (of Major)		B	L L	B B L			B		SIS+ codes CSUSB specific
<b>Residence</b> rezRiv (Riverside County) rezSB (San Bernardino County) rezCA (Other California county) rezUS (US, non-California) rezFor (Foreign resident)		S S S S S							
<b>ages</b> (Sum of ages in break group) ageGroups (6 groupings)			S S		S				Average Age = ages/count
<b>Disc (Academic Discipline)</b> Discipline Description College College of Discipline CrsLevel (Course Level: Lower, Upper, Grad) Mode of Instruction Location of Instruction Sect (Number of Sections) SCU (Sum of Student Credit Units) FTES (Sum of FTES) Enroll (Number of Students enrolled)							B L L L B B S S C S		CSUSB Course Prefix  16 Types  SCU ÷ 15

Disciplines

Graduates

Ethnicity

SIS Majors

Demog.

Majors

New

Summary

## Undergraduate Demographics Fall 2001

		College																							
CSUSB Total		Arts & Letters	American Studies	Art	Art/ Graphics	Art History	Communications Studies	English - Creative Writing	English Linguistics	English	French	Inter-disciplinary	Liberal Studies	Liberal Studies - Bilingual/CC	Music Education	Music	Philosophy	Spanish	Theatre	Business & Public Admin.	Education (VocEd)	Natural Sciences	Social & Behavioral Sciences	University Studies (Undeclared)	
<b>Students</b>	11,019	3,103	5	122	141	12	340	71	8	256	11	12	1,748	145	15	39	32	85	61	2,230	23	2,040	2,558	1,065	
<b>FTES</b>	9,507.1	2,756.1	4.0	100.2	129.7	9.1	307.8	64.5	7.3	224.8	10.1	10.3	1,539.2	135.0	14.5	36.9	26.2	79.6	56.9	1,894.7	13.1	1,799.0	2,184.5	859.7	
<b>Units Attempted</b>																									
Average Unit Load	12.94	13.32	12.00	12.32	13.79	11.38	13.58	13.63	13.74	13.17	13.81	12.91	13.21	13.97	14.47	14.19	12.28	14.05	13.98	12.74	8.56	13.23	12.81	12.11	
.1-6.0 Units	702	164	0	12	8	1	14	2	0	12	0	0	97	7	0	2	4	3	2	142	8	108	145	135	
6.1-11.9 Units	1,254	336	0	17	11	2	26	4	1	32	1	2	200	17	4	4	2	9	4	300	8	218	314	78	
12.0+ Units	9,063	2,603	5	93	122	9	300	65	7	212	10	10	1,451	121	11	33	26	73	55	1,788	7	1,714	2,099	852	
Fulltime %	82.2	83.9	100.0	76.2	86.5	75.0	88.2	91.5	87.5	82.8	90.9	83.3	83.0	83.4	73.3	84.6	81.3	85.9	90.2	80.2	30.4	84.0	82.1	80.0	
<b>Female</b>																									
Number	6,894	2,340	2	73	72	7	216	39	7	190	9	7	1,473	124	7	16	8	62	28	1,119	16	1,137	1,703	579	
Percentage (%)	62.6	75.4	40.0	59.8	51.1	58.3	63.5	54.9	87.5	74.2	81.8	58.3	84.3	85.5	46.7	41.0	25.0	72.9	45.9	50.2	69.6	55.7	66.6	54.4	
<b>Age</b>																									
Average (Median)	22.2	22.7	21.0	23.5	22.5	24.7	21.4	25.0	22.0	22.9	23.0	21.8	22.9	24.4	21.0	21.6	24.0	22.1	21.8	23.0	46.0	21.6	22.8	18.8	
Average (Mean)	25.2	26.1	24.8	27.4	24.8	26.6	23.5	29.0	23.9	27.0	28.5	28.6	26.4	27.7	21.4	23.1	26.0	25.6	23.5	25.5	41.7	24.1	26.4	20.4	
<18 (%)	2.6	1.0	0.0	1.6	2.1	0.0	1.5	0.0	0.0	0.8	0.0	0.0	1.0	0.0	0.0	2.6	0.0	1.2	1.6	1.4	4.3	2.0	1.6	13.1	
18-20	29.9	25.1	40.0	25.4	30.5	16.7	35.6	16.9	37.5	23.4	27.3	25.0	23.5	9.7	40.0	33.3	15.6	35.3	32.8	23.2	8.7	34.8	23.2	65.3	
21-24	33.4	35.7	40.0	27.9	34.0	33.3	42.1	31.0	50.0	32.4	27.3	50.0	35.0	41.4	40.0	41.0	40.6	30.6	45.9	36.5	0.0	34.0	35.9	13.7	
25-34	20.6	22.5	0.0	27.9	22.7	33.3	12.6	23.9	0.0	25.0	27.3	8.3	23.7	30.3	20.0	17.9	34.4	16.5	13.1	25.4	17.4	19.8	21.7	4.3	
35-54	12.6	14.5	20.0	13.1	9.9	16.7	7.1	26.8	12.5	16.0	9.1	8.3	16.1	17.9	0.0	5.1	9.4	16.5	6.6	13.2	60.9	9.2	16.2	3.1	
55+	0.8	1.1	0.0	4.1	0.7	0.0	1.2	1.4	0.0	2.3	9.1	8.3	0.8	0.7	0.0	0.0	0.0	0.0	0.0	0.2	8.7	0.3	1.3	0.6	
<b>Class Level</b>																									
First Time Fresh.	1,315	236	0	12	9	0	31	4	0	21	2	0	129	0	3	7	0	12	6	201	3	277	250	348	
Freshman	1,293	269	2	14	21	1	46	2	1	13	0	2	148	3	0	1	1	8	6	191	1	226	206	400	
Sophomore	1,475	398	0	12	18	2	65	5	1	29	2	1	213	12	4	5	6	11	12	256	4	297	316	204	
Junior	3,108	999	2	41	36	2	100	23	5	95	2	7	585	39	3	8	15	22	14	661	8	509	846	85	
Senior	3,828	1,201	1	43	57	7	98	37	1	98	5	2	673	91	5	18	10	32	23	921	7	731	940	28	
<b>Ethnicity</b>																									
Native American	112	37	0	2	3	0	2	1	0	3	0	0	23	1	0	0	0	0	2	16	0	17	30	12	
Black	1,184	274	0	4	13	1	71	10	0	22	0	2	128	0	2	5	2	5	9	223	2	247	331	107	
Hispanic	3,197	967	3	26	37	3	84	11	2	56	2	1	532	127	2	4	4	62	11	587	5	475	823	340	
Asian-Pacific Island.	815	115	0	5	14	1	16	3	1	5	1	3	61	0	1	2	0	1	1	252	1	283	95	69	
White	4,061	1,331	1	59	55	3	119	37	3	128	6	4	818	7	8	19	21	12	31	718	14	747	928	323	
Unknown	1,345	350	1	24	15	4	43	9	1	39	2	1	182	9	2	6	5	1	6	253	1	219	316	206	
Non-Resident Alien	305	29	0	2	4	0	5	0	1	3	0	1	4	1	0	3	0	4	1	181	0	52	35	8	



## Undergraduate Demographics Fall 2001

	College																				
	CSUSB Total	Arts & Letters	Business & Public Admin.	Accounting	Adminis- tration	Business Economics	Entrepreneurs hip	Finance	Information Management	International Business	Management	Management Science	Marketing	Production/ Operations Mgmt	Public Adminis- tration	Real Estate	Small Business	Education (VocEd)	Natural Sciences	Social & Behavioral Sciences	University Studies (Undeclared)
<b>Students</b>	11,019	3,103	2,230	463	370	31	6	159	393	87	287	5	314	21	44	19	31	23	2,040	2,558	1,065
<b>FTES</b>	9,507.1	2,756.1	1,894.7	375.5	313.9	29.3	5.1	130.2	351.6	77.4	238.7	5.2	277.3	16.7	32.3	15.1	26.5	13.1	1,799.0	2,184.5	859.7
<b>Units Attempted</b>																					
Average Unit Load	12.94	13.32	12.74	12.16	12.72	14.16	12.68	12.28	13.42	13.34	12.47	15.60	13.25	11.95	11.00	11.94	12.82	8.56	13.23	12.81	12.11
.1-6.0 Units	702	164	142	41	21	1	0	14	19	2	21	0	15	0	6	1	1	8	108	145	135
6.1-11.9 Units	1,254	336	300	69	47	1	1	21	44	14	42	0	37	6	8	5	5	8	218	314	78
12.0+ Units	9,063	2,603	1,788	353	302	29	5	124	330	71	224	5	262	15	30	13	25	7	1,714	2,099	852
Fulltime %	82.2	83.9	80.2	76.2	81.6	93.5	83.3	78.0	84.0	81.6	78.0	100.0	83.4	71.4	68.2	68.4	80.6	30.4	84.0	82.1	80.0
<b>Female</b>																					
Number	6,894	2,340	1,119	302	183	12	3	64	157	57	148	3	129	9	25	9	18	16	1,137	1,703	579
Percentage (%)	62.6	75.4	50.2	65.2	49.5	38.7	50.0	40.3	39.9	65.5	51.6	60.0	41.1	42.9	56.8	47.4	58.1	69.6	55.7	66.6	54.4
<b>Age</b>																					
Average (Median)	22.2	22.7	23.0	24.3	20.4	21.7	23.7	23.6	24.5	21.8	22.6	23.0	22.8	25.4	34.3	29.0	22.4	46.0	21.6	22.8	18.8
Average (Mean)	25.2	26.1	25.5	27.3	22.7	24.5	30.8	25.8	27.3	23.1	24.8	25.8	23.9	29.2	32.5	29.6	25.4	41.7	24.1	26.4	20.4
<18 (%)	2.6	1.0	1.4	0.9	4.9	0.0	0.0	1.9	0.3	2.3	0.7	0.0	0.3	0.0	0.0	5.3	0.0	4.3	2.0	1.6	13.1
18-20	29.9	25.1	23.2	19.0	46.5	35.5	0.0	11.9	10.2	31.0	27.9	20.0	20.7	0.0	4.5	21.1	29.0	8.7	34.8	23.2	65.3
21-24	33.4	35.7	36.5	31.7	26.8	32.3	66.7	43.4	39.2	42.5	38.3	40.0	47.5	33.3	29.5	15.8	35.5	0.0	34.0	35.9	13.7
25-34	20.6	22.5	25.4	29.2	13.8	19.4	0.0	32.1	31.8	19.5	22.0	20.0	27.7	42.9	15.9	31.6	25.8	17.4	19.8	21.7	4.3
35-54	12.6	14.5	13.2	19.0	8.1	12.9	33.3	10.1	18.1	4.6	11.1	20.0	3.8	19.0	50.0	26.3	9.7	60.9	9.2	16.2	3.1
55+	0.8	1.1	0.2	0.2	0.0	0.0	0.0	0.6	0.5	0.0	0.0	0.0	0.0	4.8	0.0	0.0	0.0	8.7	0.3	1.3	0.6
<b>Class Level</b>																					
First Time Fresh.	1,315	236	201	31	88	3	0	6	9	10	36	0	13	0	0	2	3	3	277	250	348
Freshman	1,293	269	191	26	61	7	0	10	16	12	24	1	27	0	2	2	3	1	226	206	400
Sophomore	1,475	398	256	53	61	3	1	13	35	14	27	1	38	2	5	1	2	4	297	316	204
Junior	3,108	999	661	140	109	9	3	64	97	28	74	2	102	10	17	3	3	8	509	846	85
Senior	3,828	1,201	921	213	51	9	2	66	236	23	126	1	134	9	20	11	20	7	731	940	28
<b>Ethnicity</b>																					
Native American	112	37	16	3	5	0	0	1	2	0	4	0	1	0	0	0	0	0	17	30	12
Black	1,184	274	223	55	39	3	1	11	33	8	43	1	15	1	4	4	5	2	247	331	107
Hispanic	3,197	967	587	133	123	5	1	38	74	33	79	1	73	4	10	7	6	5	475	823	340
Asian-Pacific Island.	815	115	252	48	27	2	0	22	87	7	24	1	27	0	3	2	2	1	283	95	69
White	4,061	1,331	718	157	109	12	3	63	110	12	98	1	102	10	23	5	13	14	747	928	323
Unknown	1,345	350	253	50	41	7	1	13	49	8	27	0	43	4	4	1	5	1	219	316	206
Non-Resident Alien	305	29	181	17	26	2	0	11	38	19	12	1	53	2	0	0	0	0	52	35	8

## Undergraduate Demographics Fall 2001

	College																			
	CSUSB Total	Arts & Letters	Business & Public Admin.	Education (VocEd)	Natural Sciences	Bio-Chemistry	Biology	Chemistry	Computer Science	Environmental Health	Foods & Nutrition	Geology	Health Science	Health Services Admin	Mathematics	Nursing	Physical Educ Kinesiology	Physics	Social & Behavioral Sciences	University Studies (Undeclared)
<b>Students</b>	11,019	3,103	2,230	23	2,040	62	351	46	379	20	41	22	99	43	154	505	289	29	2,558	1,065
<b>FTES</b>	9,507.1	2,756.1	1,894.7	13.1	1,799.0	56.3	323.4	39.5	323.6	19.1	39.3	17.7	85.0	38.8	128.5	440.7	260.2	26.9	2,184.5	859.7
<b>Units Attempted</b>																				
Average Unit Load	12.94	13.32	12.74	8.56	13.23	13.61	13.82	12.87	12.81	14.35	14.39	12.05	12.88	13.53	12.51	13.09	13.51	13.90	12.81	12.11
.1-6.0 Units	702	164	142	8	108	3	9	3	27	2	3	3	12	2	8	14	19	3	145	135
6.1-11.9 Units	1,254	336	300	8	218	4	39	5	38	2	4	5	13	7	28	52	20	1	314	78
12.0+ Units	9,063	2,603	1,788	7	1,714	55	303	38	314	16	34	14	74	34	118	439	250	25	2,099	852
Fulltime %	82.2	83.9	80.2	30.4	84.0	88.7	86.3	82.6	82.8	80.0	82.9	63.6	74.7	79.1	76.6	86.9	86.5	86.2	82.1	80.0
<b>Female</b>																				
Number	6,894	2,340	1,119	16	1,137	40	219	20	62	11	35	11	70	34	77	437	114	7	1,703	579
Percentage (%)	62.6	75.4	50.2	69.6	55.7	64.5	62.4	43.5	16.4	55.0	85.4	50.0	70.7	79.1	50.0	86.5	39.4	24.1	66.6	54.4
<b>Age</b>																				
Average (Median)	22.2	22.7	23.0	46.0	21.6	20.8	21.6	22.0	21.1	27.7	23.8	26.5	23.7	23.3	22.3	20.7	22.5	22.4	22.8	18.8
Average (Mean)	25.2	26.1	25.5	41.7	24.1	23.1	23.1	22.5	23.6	29.1	27.6	31.7	27.4	28.2	24.9	23.0	24.6	25.8	26.4	20.4
<18 (%)	2.6	1.0	1.4	4.3	2.0	1.6	2.8	0.0	2.6	0.0	0.0	0.0	0.0	0.0	2.6	2.6	0.7	0.0	1.6	13.1
18-20	29.9	25.1	23.2	8.7	34.8	46.8	37.0	34.8	40.9	5.0	19.5	13.6	29.3	9.3	27.9	45.9	17.3	31.0	23.2	65.3
21-24	33.4	35.7	36.5	0.0	34.0	22.6	33.3	43.5	29.3	35.0	34.1	27.3	24.2	48.8	36.4	28.3	52.2	31.0	35.9	13.7
25-34	20.6	22.5	25.4	17.4	19.8	25.8	21.9	19.6	18.5	45.0	29.3	27.3	25.3	14.0	20.1	15.6	19.7	24.1	21.7	4.3
35-54	12.6	14.5	13.2	60.9	9.2	3.2	4.6	2.2	8.2	15.0	14.6	27.3	21.2	25.6	12.3	7.5	10.0	13.8	16.2	3.1
55+	0.8	1.1	0.2	8.7	0.3	0.0	0.3	0.0	0.5	0.0	2.4	4.5	0.0	2.3	0.6	0.0	0.0	0.0	1.3	0.6
<b>Class Level</b>																				
First Time Fresh.	1,315	236	201	3	277	7	45	5	78	0	1	2	10	0	15	94	18	2	250	348
Freshman	1,293	269	191	1	226	4	41	4	55	0	3	0	10	1	14	78	15	1	206	400
Sophomore	1,475	398	256	4	297	20	48	6	55	3	4	2	13	7	15	87	32	5	316	204
Junior	3,108	999	661	8	509	9	78	11	83	4	12	5	18	7	56	122	102	2	846	85
Senior	3,828	1,201	921	7	731	22	139	20	108	13	21	13	48	28	54	124	122	19	940	28
<b>Ethnicity</b>																				
Native American	112	37	16	0	17	1	4	0	3	0	1	0	0	0	1	5	2	0	30	12
Black	1,184	274	223	2	247	2	41	6	40	3	0	1	19	10	11	73	40	1	331	107
Hispanic	3,197	967	587	5	475	15	88	8	73	1	8	4	20	13	45	111	84	5	823	340
Asian-Pacific Island.	815	115	252	1	283	12	54	6	53	4	0	1	8	5	13	116	10	1	95	69
White	4,061	1,331	718	14	747	17	128	21	127	8	24	10	38	11	68	152	124	19	928	323
Unknown	1,345	350	253	1	219	10	32	4	47	4	5	6	14	4	16	46	28	3	316	206
Non-Resident Alien	305	29	181	0	52	5	4	1	36	0	3	0	0	0	0	2	1	0	35	8

**Undergraduate Demographics  
Fall 2001**

		College																				
CSUSB Total	Arts & Letters	Business & Public Admin.	Education (VocEd)	Natural Sciences	Social & Behavioral Sciences	Anthropology	Criminal Justice	Economics	Environmental Studies	Geography	Human Dev. Child	Human Dev. Gerontology	History	Human Development	Human Services	Political Science	Psychology	Sociology	Social Science	Social Work	University Studies (Undeclared)	
<b>Students</b>	11,019	3,103	2,230	23	2,040	2,558	43	515	43	49	31	220	4	234	32	42	136	797	185	67	160	1,065
<b>FTES</b>	9,507.1	2,756.1	1,894.7	13.1	1,799.0	2,184.5	35.3	444.0	35.7	42.5	25.1	195.6	3.0	199.7	26.7	32.8	120.5	678.4	156.0	52.9	136.2	859.7
<b>Units Attempted</b>																						
Average Unit Load	12.94	13.32	12.74	8.56	13.23	12.81	12.30	12.93	12.44	13.00	12.16	13.34	11.25	12.80	12.53	11.73	13.29	12.77	12.65	11.84	12.77	12.11
.1-6.0 Units	702	164	142	8	108	145	4	27	6	2	4	11	0	8	3	5	5	42	10	10	8	135
6.1-11.9 Units	1,254	336	300	8	218	314	8	58	4	9	4	28	1	24	6	11	8	94	27	10	22	78
12.0+ Units	9,063	2,603	1,788	7	1,714	2,099	31	430	33	38	23	181	3	202	23	26	123	661	148	47	130	852
Fulltime %	82.2	83.9	80.2	30.4	84.0	82.1	72.1	83.5	76.7	77.6	74.2	82.3	75.0	86.3	71.9	61.9	90.4	82.9	80.0	70.1	81.3	80.0
<b>Female</b>																						
Number	6,894	2,340	1,119	16	1,137	1,703	29	276	8	25	10	212	4	85	30	37	60	631	132	32	132	579
Percentage (%)	62.6	75.4	50.2	69.6	55.7	66.6	67.4	53.6	18.6	51.0	32.3	96.4	100.0	36.3	93.8	88.1	44.1	79.2	71.4	47.8	82.5	54.4
<b>Age</b>																						
Average (Median)	22.2	22.7	23.0	46.0	21.6	22.8	27.0	21.7	23.1	23.2	24.9	23.9	35.0	23.1	26.0	30.7	21.6	22.2	24.6	27.7	27.9	18.8
Average (Mean)	25.2	26.1	25.5	41.7	24.1	26.4	31.8	24.3	24.3	26.1	28.8	27.6	35.8	26.1	31.6	33.7	23.6	25.3	28.6	30.1	31.9	20.4
<18 (%)	2.6	1.0	1.4	4.3	2.0	1.6	2.3	1.7	2.3	2.0	0.0	0.5	0.0	1.7	0.0	0.0	2.2	2.4	1.1	0.0	0.6	13.1
18-20	29.9	25.1	23.2	8.7	34.8	23.2	7.0	30.9	23.3	6.1	6.5	13.6	25.0	18.4	12.5	4.8	30.9	30.0	15.1	11.9	12.5	65.3
21-24	33.4	35.7	36.5	0.0	34.0	35.9	27.9	39.0	44.2	51.0	38.7	40.5	25.0	41.5	25.0	33.3	43.4	32.9	34.1	23.9	25.6	13.7
25-34	20.6	22.5	25.4	17.4	19.8	21.7	25.6	18.8	20.9	24.5	29.0	24.1	0.0	23.1	25.0	16.7	16.9	20.2	27.0	38.8	21.9	4.3
35-54	12.6	14.5	13.2	60.9	9.2	16.2	37.2	8.9	9.3	16.3	25.8	20.9	50.0	15.0	34.4	38.1	5.9	13.0	20.0	25.4	35.6	3.1
55+	0.8	1.1	0.2	8.7	0.3	1.3	0.0	0.6	0.0	0.0	0.0	0.5	0.0	0.4	3.1	7.1	0.7	1.5	2.7	0.0	3.8	0.6
<b>Class Level</b>																						
First Time Fresh.	1,315	236	201	3	277	250	2	67	5	4	1	7	0	22	1	1	17	103	11	3	6	348
Freshman	1,293	269	191	1	226	206	2	50	1	0	0	14	1	10	2	1	15	93	8	3	6	400
Sophomore	1,475	398	256	4	297	316	1	74	3	6	3	17	0	25	4	3	24	105	28	2	21	204
Junior	3,108	999	661	8	509	846	16	160	15	17	11	73	1	87	11	21	45	246	65	27	51	85
Senior	3,828	1,201	921	7	731	940	22	164	19	22	16	109	2	90	14	16	35	250	73	32	76	28
<b>Ethnicity</b>																						
Native American	112	37	16	0	17	30	2	4	1	0	0	4	0	4	0	0	2	10	1	1	1	12
Black	1,184	274	223	2	247	331	1	75	3	1	0	26	1	11	8	9	14	96	42	8	36	107
Hispanic	3,197	967	587	5	475	823	9	189	9	9	4	59	1	77	8	16	45	256	74	12	55	340
Asian-Pacific Island.	815	115	252	1	283	95	3	15	1	1	0	7	0	10	0	2	7	36	9	1	3	69
White	4,061	1,331	718	14	747	928	18	168	19	26	23	98	1	99	14	11	48	281	39	34	49	323
Unknown	1,345	350	253	1	219	316	10	63	6	9	4	23	1	32	1	4	15	102	19	11	16	206
Non-Resident Alien	305	29	181	0	52	35	0	1	4	3	0	3	0	1	1	0	5	16	1	0	0	8

**Postbaccalaureate Demographics  
Fall 2001**

		College																				
CSUSB Total	Arts & Letters	Art	Art/Grph	ArtHist	Comm	EngComp	EngCR	English	EngSL	French	Interdisc	LibSt	Music	Philos	Spanish	Theatre	Business & Public Admin.	Education	Natural Sciences	Social & Behavioral Sciences	University Studies (Undeclared)	
	<b>Students</b>	4,966	212	6	1	2	32	76	1	3	21	2	56	7	2	1	1	1	469	1,253	275	356
<b>FTES</b>	2,867.3	118.5	3.1	0.2	1.9	17.8	37.6	1.1	2.4	12.2	0.8	34.1	4.4	1.5	0.3	0.3	1.0	283.6	707.0	165.8	248.1	1,344.4
<b>Units Attempted</b>																						
Average Unit Load	8.66	8.38	7.75	2.55	14.03	8.34	7.42	16.05	12.00	8.71	6.00	9.13	9.43	11.03	4.05	4.05	15.00	9.07	8.46	9.04	10.45	8.40
.1-6.0 Units	1,564	65	3	1	0	10	27	0	1	7	1	11	2	0	1	1	0	99	395	68	53	884
6.1-11.9 Units	1,843	89	1	0	0	14	36	0	0	9	1	24	3	1	0	0	0	201	507	115	136	795
12.0+ Units	1,559	58	2	0	2	8	13	1	2	5	0	21	2	1	0	0	1	169	351	92	167	722
Fulltime (12+) %	31.4	27.4	33.3	0.0	100.0	25.0	17.1	100.0	66.7	23.8	0.0	37.5	28.6	50.0	0.0	0.0	100.0	36.0	28.0	33.5	46.9	30.1
<b>Graduate Weighting</b>																						
*Graduate Fulltime	2,511	104	2	0	2	18	35	1	2	10	0	30	2	1	0	0	1	324	743	156	278	906
Graduate FT %	50.6	49.1	33.3	0.0	100.0	56.3	46.1	100.0	66.7	47.6	0.0	53.6	28.6	50.0	0.0	0.0	100.0	69.1	59.3	56.7	78.1	37.7
*Graduate Fulltime multiplies graduate division term units by 1.5. A student taking two 4-unit graduate courses would have 2 x 4 x 1.5 = 12 weighted units and thus be considered a fulltime graduate student.																						
<b>Female</b>																						
Number	3,244	140	2	0	2	25	51	1	2	14	2	32	6	1	1	1	0	214	879	129	255	1,627
Percentage (%)	65.3	66.0	33.3	0.0	100.0	78.1	67.1	100.0	66.7	66.7	100.0	57.1	85.7	50.0	100.0	100.0	0.0	45.6	70.2	46.9	71.6	67.8
<b>Age</b>																						
Average (Median)	32.4	32.7	43.5	29.0	24.5	27.8	35.0	50.0	23.7	39.0	41.5	28.4	33.3	45.0	33.0	30.0	31.0	28.9	33.5	30.1	31.3	33.1
Average (Mean)	35.2	35.7	46.3	29.0	24.5	32.5	37.4	50.0	23.7	39.5	41.5	33.0	37.3	45.0	33.0	30.0	31.0	31.7	36.4	32.9	34.3	35.7
<18 (%)	0.0	0.0	0.0	0.0	0.0	0.0	0.0	0.0	0.0	0.0	0.0	0.0	0.0	0.0	0.0	0.0	0.0	0.0	0.0	0.0	0.0	0.0
18-20	0.0	0.0	0.0	0.0	0.0	0.0	0.0	0.0	0.0	0.0	0.0	0.0	0.0	0.0	0.0	0.0	0.0	0.0	0.0	0.0	0.0	0.0
21-24	12.2	16.5	16.7	0.0	50.0	25.0	14.5	0.0	66.7	0.0	50.0	16.1	14.3	50.0	0.0	0.0	0.0	18.1	5.9	9.8	19.1	13.3
25-34	43.3	40.1	16.7	100.0	50.0	37.5	34.2	0.0	33.3	42.9	0.0	50.0	42.9	0.0	100.0	100.0	100.0	52.7	44.9	55.6	36.8	40.4
35-54	40.4	35.8	33.3	0.0	0.0	31.3	44.7	100.0	0.0	42.9	0.0	32.1	28.6	0.0	0.0	0.0	0.0	28.1	45.3	32.7	40.7	41.4
55+	4.1	7.5	33.3	0.0	0.0	6.3	6.6	0.0	0.0	14.3	50.0	1.8	14.3	50.0	0.0	0.0	0.0	1.1	3.9	1.8	3.4	4.9
<b>Class Level</b>																						
Postbaccalaureate	2,519	26	4	1	2	1	0	1	3	0	2	0	7	2	1	1	1	28	0	46	18	2,401
Masters	2,447	186	2	0	0	31	76	0	0	21	0	56	0	0	0	0	0	441	1,253	229	338	0
<b>Ethnicity</b>																						
Native American	54	1	0	0	0	0	1	0	0	0	0	0	0	0	0	0	0	3	19	4	3	24
Black	412	21	0	1	0	7	4	0	0	0	0	7	2	0	0	0	0	32	96	21	41	201
Hispanic	1,067	37	0	0	0	6	15	0	0	4	0	9	1	1	0	1	0	49	247	21	83	630
Asian-Pacific Island.	214	11	1	0	1	5	0	0	0	0	0	4	0	0	0	0	0	28	28	42	17	88
White	2,400	99	4	0	0	12	45	1	2	11	2	16	3	1	1	0	1	150	722	80	168	1,181
Unknown	498	23	1	0	1	0	10	0	1	4	0	5	1	0	0	0	0	35	121	25	33	261
Non-Resident Alien	321	20	0	0	0	2	1	0	0	2	0	15	0	0	0	0	0	172	20	82	11	16

## Postbaccalaureate Demographics Fall 2001

	CSUSB Total	College														
		Arts & Letters	Business & Public Admin.	Acct	Admin	Finance	InfoMgt	Mgt	Mgt/HR	Mktg	POM	PubAd	Education	Natural Sciences	Social & Behavioral Sciences	University Studies (Undeclared)
<b>Students</b>	4,966	212	469	35	100	45	74	5	15	55	5	135	1,253	275	356	2,401
<b>FTES</b>	2,867.3	118.5	283.6	20.5	63.7	28.9	49.5	3.8	10.0	37.1	4.0	66.0	707.0	165.8	248.1	1,344.4
<b>Units Attempted</b>																
Average Unit Load	8.66	8.38	9.07	8.80	9.56	9.64	10.04	11.40	10.00	10.11	12.00	7.33	8.46	9.04	10.45	8.40
.1-6.0 Units	1,564	65	99	9	20	7	10	0	1	5	0	47	395	68	53	884
6.1-11.9 Units	1,843	89	201	14	37	17	29	1	6	24	0	73	507	115	136	795
12.0+ Units	1,559	58	169	12	43	21	35	4	8	26	5	15	351	92	167	722
Fulltime (12+) %	31.4	27.4	36.0	34.3	43.0	46.7	47.3	80.0	53.3	47.3	100.0	11.1	28.0	33.5	46.9	30.1
<b>Graduate Weighting</b>																
*Graduate Fulltime	2,511	104	324	20	69	35	54	4	13	43	5	81	743	156	278	906
Graduate FT %	50.6	49.1	69.1	57.1	69.0	77.8	73.0	80.0	86.7	78.2	100.0	60.0	59.3	56.7	78.1	37.7
*Graduate Fulltime multiplies graduate division term units by 1.5. A student taking two 4-unit graduate courses would have 2 x 4 x 1.5 = 12 weighted units and thus be considered a fulltime graduate student.																
<b>Female</b>																
Number	3,244	140	214	17	48	17	23	0	6	28	1	74	879	129	255	1,627
Percentage (%)	65.3	66.0	45.6	48.6	48.0	37.8	31.1	0.0	40.0	50.9	20.0	54.8	70.2	46.9	71.6	67.8
<b>Age</b>																
Average (Median)	32.4	32.7	28.9	29.0	27.1	27.1	27.7	28.0	26.0	25.5	27.0	36.4	33.5	30.1	31.3	33.1
Average (Mean)	35.2	35.7	31.7	30.8	30.2	28.5	29.8	29.2	32.6	27.0	28.6	37.2	36.4	32.9	34.3	35.7
<18 (%)	0.0	0.0	0.0	0.0	0.0	0.0	0.0	0.0	0.0	0.0	0.0	0.0	0.0	0.0	0.0	0.0
18-20	0.0	0.0	0.0	0.0	0.0	0.0	0.0	0.0	0.0	0.0	0.0	0.0	0.0	0.0	0.0	0.0
21-24	12.2	16.5	18.1	17.1	20.0	22.2	17.6	0.0	40.0	36.4	20.0	6.7	5.9	9.8	19.1	13.3
25-34	43.3	40.1	52.7	57.1	58.0	68.9	62.2	80.0	26.7	54.5	60.0	37.8	44.9	55.6	36.8	40.4
35-54	40.4	35.8	28.1	25.7	22.0	8.9	20.3	20.0	33.3	9.1	20.0	51.9	45.3	32.7	40.7	41.4
55+	4.1	7.5	1.1	0.0	0.0	0.0	0.0	0.0	0.0	0.0	0.0	3.7	3.9	1.8	3.4	4.9
<b>Class Level</b>																
Postbaccalaureate	2,519	26	28	9	4	0	11	1	0	1	0	2	0	46	18	2,401
Masters	2,447	186	441	26	96	45	63	4	15	54	5	133	1,253	229	338	0
<b>Ethnicity</b>																
Native American	54	1	3	0	0	0	0	0	0	0	0	3	19	4	3	24
Black	412	21	32	1	4	0	0	0	1	1	0	25	96	21	41	201
Hispanic	1,067	37	49	3	5	3	6	0	1	4	0	27	247	21	83	630
Asian-Pacific Island.	214	11	28	3	4	3	4	1	0	7	0	6	28	42	17	88
White	2,400	99	150	14	37	7	19	1	4	8	1	59	722	80	168	1,181
Unknown	498	23	35	2	8	1	5	2	4	2	0	11	121	25	33	261
Non-Resident Alien	321	20	172	12	42	31	40	1	5	33	4	4	20	82	11	16

### Postbaccalaureate Demographics Fall 2001

		College																	
CSUSB Total		Arts & Letters	Business & Public Admin.	Education	BICCED	Coun	EdAdm	Educ	ElemEd	EnvirEd	InstrTec	ReadEd	RehabC	SecEd	SpecEd	VocEd	Natural Sciences	Social & Behavioral Sciences	University Studies (Undeclared)
<b>Students</b>	4,966	212	469	1,253	18	116	267	5	154	23	81	149	32	217	176	15	275	356	2,401
<b>FTES</b>	2,867.3	118.5	283.6	707.0	11.1	66.4	124.6	4.0	83.2	10.3	40.0	60.9	15.5	192.9	91.0	7.1	165.8	248.1	1,344.4
<b>Units Attempted</b>																			
Average Unit Load	8.66	8.38	9.07	8.46	9.23	8.59	7.00	12.00	8.10	6.74	7.41	6.13	7.25	13.33	7.76	7.07	9.04	10.45	8.40
.1-6.0 Units	1,564	65	99	395	4	14	109	0	45	14	29	79	12	16	66	7	68	53	884
6.1-11.9 Units	1,843	89	201	507	8	76	126	2	72	6	40	64	15	18	75	5	115	136	795
12.0+ Units	1,559	58	169	351	6	26	32	3	37	3	12	6	5	183	35	3	92	167	722
Fulltime (12+) %	31.4	27.4	36.0	28.0	33.3	22.4	12.0	60.0	24.0	13.0	14.8	4.0	15.6	84.3	19.9	20.0	33.5	46.9	30.1
<b>Graduate Weighting</b>																			
*Graduate Fulltime	2,511	104	324	743	9	96	148	5	76	5	46	62	17	191	81	7	156	278	906
Graduate FT %	50.6	49.1	69.1	59.3	50.0	82.8	55.4	100.0	49.4	21.7	56.8	41.6	53.1	88.0	46.0	46.7	56.7	78.1	37.7
*Graduate Fulltime multiplies graduate division term units by 1.5. A student taking two 4-unit graduate courses would have 2 x 4 x 1.5 = 12 weighted units and thus be considered a fulltime graduate student.																			
<b>Female</b>																			
Number	3,244	140	214	879	15	91	156	4	131	15	43	136	19	137	128	4	129	255	1,627
Percentage (%)	65.3	66.0	45.6	70.2	83.3	78.4	58.4	80.0	85.1	65.2	53.1	91.3	59.4	63.1	72.7	26.7	46.9	71.6	67.8
<b>Age</b>																			
Average (Median)	32.4	32.7	28.9	33.5	34.5	28.7	35.6	30.0	30.7	39.7	37.4	33.5	42.5	33.0	39.2	43.0	30.1	31.3	33.1
Average (Mean)	35.2	35.7	31.7	36.4	35.4	32.6	37.0	40.4	33.1	38.2	37.7	35.9	41.2	36.2	39.3	41.6	32.9	34.3	35.7
<18 (%)	0.0	0.0	0.0	0.0	0.0	0.0	0.0	0.0	0.0	0.0	0.0	0.0	0.0	0.0	0.0	0.0	0.0	0.0	0.0
18-20	0.0	0.0	0.0	0.0	0.0	0.0	0.0	0.0	0.0	0.0	0.0	0.0	0.0	0.0	0.0	0.0	0.0	0.0	0.0
21-24	12.2	16.5	18.1	5.9	16.7	15.5	2.2	20.0	9.7	13.0	2.5	5.4	6.3	5.1	2.8	0.0	9.8	19.1	13.3
25-34	43.3	40.1	52.7	44.9	33.3	50.9	44.2	40.0	56.5	30.4	40.7	48.3	21.9	48.4	35.2	33.3	55.6	36.8	40.4
35-54	40.4	35.8	28.1	45.3	38.9	31.9	51.7	0.0	33.1	52.2	49.4	43.6	65.6	40.6	56.3	60.0	32.7	40.7	41.4
55+	4.1	7.5	1.1	3.9	11.1	1.7	1.9	40.0	0.6	4.3	7.4	2.7	6.3	6.0	5.7	6.7	1.8	3.4	4.9
<b>Class Level</b>																			
Postbaccalaureate	2,519	26	28	0	0	0	0	0	0	0	0	0	0	0	0	0	46	18	2,401
Masters	2,447	186	441	1,253	18	116	267	5	154	23	81	149	32	217	176	15	229	338	0
<b>Ethnicity</b>																			
Native American	54	1	3	19	1	2	5	0	3	0	1	0	0	2	3	2	4	3	24
Black	412	21	32	96	0	13	17	1	5	0	9	6	10	9	24	2	21	41	201
Hispanic	1,067	37	49	247	16	48	55	1	25	0	13	34	8	25	20	2	21	83	630
Asian-Pacific Island.	214	11	28	28	0	3	3	0	2	1	4	1	0	10	4	0	42	17	88
White	2,400	99	150	722	1	37	162	1	99	17	42	93	9	150	102	9	80	168	1,181
Unknown	498	23	35	121	0	13	23	2	10	5	9	14	5	18	22	0	25	33	261
Non-Resident Alien	321	20	172	20	0	0	2	0	10	0	3	1	0	3	1	0	82	11	16

**Postbaccalaureate Demographics  
Fall 2001**

		College																					
CSUSB Total	Arts & Letters	Business & Public Admin.	Education	Natural Sciences	BioChem	Biology	Chem	CompSci	EnvHealth	Food&N	Geol	HealthSci	HSvcAd	Math	Nursing	PhysEd/Kines	Physics	Social & Behavioral Sciences	University Studies (Undeclared)				
<b>Students</b>	4,966	212	469	1,253	275	3	22	2	119	1	1	1	37	34	51	2	1	356	2,401				
<b>FTES</b>	2,867.3	118.5	283.6	707.0	165.8	2.4	14.7	1.5	69.3	1.0	0.3	0.3	21.5	19.9	32.6	1.7	0.3	248.1	1,344.4				
<b>Units Attempted</b>																							
Average Unit Load	8.66	8.38	9.07	8.46	9.04	12.00	10.00	11.48	8.73	15.00	4.05	4.05	4.95	8.73	8.77	9.59	12.98	4.95	10.45	8.40			
.1-6.0 Units	1,564	65	99	395	68	0	5	0	27	0	1	1	6	10	16	0	1	53	884				
6.1-11.9 Units	1,843	89	201	507	115	1	8	1	55	0	0	0	21	13	16	0	0	136	795				
12.0+ Units	1,559	58	169	351	92	2	9	1	37	1	0	0	10	11	19	2	0	167	722				
Fulltime (12+) %	31.4	27.4	36.0	28.0	33.5	66.7	40.9	50.0	31.1	100.0	0.0	0.0	0.0	27.0	32.4	37.3	100.0	0.0	46.9	30.1			
<b>Graduate Weighting</b>																							
*Graduate Fulltime	2,511	104	324	743	156	2	13	1	61	1	0	0	28	18	30	2	0	278	906				
Graduate FT %	50.6	49.1	69.1	59.3	56.7	66.7	59.1	50.0	51.3	100.0	0.0	0.0	75.7	52.9	58.8	100.0	0.0	78.1	37.7				
*Graduate Fulltime multiplies graduate division term units by 1.5. A student taking two 4-unit graduate courses would have 2 x 4 x 1.5 = 12 weighted units and thus be considered a fulltime graduate student.																							
<b>Female</b>																							
Number	3,244	140	214	879	129	1	8	1	36	0	1	0	1	26	10	45	0	0	255	1,627			
Percentage (%)	65.3	66.0	45.6	70.2	46.9	33.3	36.4	50.0	30.3	0.0	100.0	0.0	100.0	70.3	29.4	88.2	0.0	0.0	71.6	67.8			
<b>Age</b>																							
Average (Median)	32.4	32.7	28.9	33.5	30.1	29.3	26.5	27.5	28.8	24.0	41.0	31.0	25.0	30.8	35.8	41.4	29.5	28.0	31.3	33.1			
Average (Mean)	35.2	35.7	31.7	36.4	32.9	29.3	29.0	27.5	30.2	24.0	41.0	31.0	25.0	32.8	36.5	39.4	29.5	28.0	34.3	35.7			
<18 (%)	0.0	0.0	0.0	0.0	0.0	0.0	0.0	0.0	0.0	0.0	0.0	0.0	0.0	0.0	0.0	0.0	0.0	0.0	0.0	0.0			
18-20	0.0	0.0	0.0	0.0	0.0	0.0	0.0	0.0	0.0	0.0	0.0	0.0	0.0	0.0	0.0	0.0	0.0	0.0	0.0	0.0			
21-24	12.2	16.5	18.1	5.9	9.8	0.0	18.2	0.0	9.2	100.0	0.0	0.0	0.0	10.8	5.9	9.8	0.0	0.0	19.1	13.3			
25-34	43.3	40.1	52.7	44.9	55.6	100.0	63.6	100.0	74.8	0.0	0.0	100.0	100.0	45.9	35.3	21.6	100.0	100.0	36.8	40.4			
35-54	40.4	35.8	28.1	45.3	32.7	0.0	18.2	0.0	16.0	0.0	100.0	0.0	0.0	40.5	58.8	60.8	0.0	0.0	40.7	41.4			
55+	4.1	7.5	1.1	3.9	1.8	0.0	0.0	0.0	0.0	0.0	0.0	0.0	0.0	2.7	0.0	7.8	0.0	0.0	3.4	4.9			
<b>Class Level</b>																							
Postbaccalaureate	2,519	26	28	0	46	3	8	2	9	1	1	1	0	4	13	2	1	18	2,401				
Masters	2,447	186	441	1,253	229	0	14	0	110	0	0	0	37	30	38	0	0	338	0				
<b>Ethnicity</b>																							
Native American	54	1	3	19	4	0	0	0	0	0	0	0	0	2	2	0	0	3	24				
Black	412	21	32	96	21	1	0	0	1	0	0	0	10	2	6	0	1	41	201				
Hispanic	1,067	37	49	247	21	0	2	0	3	0	0	1	3	5	7	0	0	83	630				
Asian-Pacific Island.	214	11	28	28	42	1	2	0	18	1	0	0	9	3	8	0	0	17	88				
White	2,400	99	150	722	80	0	12	2	21	0	1	0	7	17	18	2	0	168	1,181				
Unknown	498	23	35	121	25	1	4	0	4	0	0	0	3	4	9	0	0	33	261				
Non-Resident Alien	321	20	172	20	82	0	2	0	72	0	0	0	5	1	1	0	0	11	16				

**Postbaccalaureate Demographics  
Fall 2001**

	College																					University Studies (Undeclared)
	CSUSB Total	Arts & Letters	Business & Public Admin.	Education	Natural Sciences	Social & Behavioral Sciences	Anthro	CrimJust	Econ	Geog	History	HumDev	NatSecSt	PoliSci	Psych	PsyCI	PsyLife	PsyOrg	Soc	SocSci	SW	
<b>Students</b>	4,966	212	469	1,253	275	356	1	36	1	1	4	1	37	1	31	22	33	29	1	15	143	2,401
<b>FTES</b>	2,867.3	118.5	283.6	707.0	165.8	248.1	0.3	18.3	0.8	0.8	4.4	0.8	21.8	0.8	16.7	16.5	17.3	22.8	0.9	6.5	119.4	1,344.4
<b>Units Attempted</b>																						
Average Unit Load	8.66	8.38	9.07	8.46	9.04	10.45	4.05	7.64	12.00	12.00	16.50	12.00	8.84	12.00	8.10	11.23	7.85	11.79	13.05	6.53	12.52	8.40
.1-6.0 Units	1,564	65	99	395	68	53	1	11	0	0	0	0	7	0	9	2	8	3	0	8	4	884
6.1-11.9 Units	1,843	89	201	507	115	136	0	19	0	0	0	0	20	0	16	9	22	11	0	5	34	795
12.0+ Units	1,559	58	169	351	92	167	0	6	1	1	4	1	10	1	6	11	3	15	1	2	105	722
Fulltime (12+) %	31.4	27.4	36.0	28.0	33.5	46.9	0.0	16.7	100.0	100.0	100.0	100.0	27.0	100.0	19.4	50.0	9.1	51.7	100.0	13.3	73.4	30.1
<b>Graduate Weighting</b>																						
*Graduate Fulltime	2,511	104	324	743	156	278	0	21	1	1	4	1	25	1	15	18	23	25	1	6	136	906
Graduate FT %	50.6	49.1	69.1	59.3	56.7	78.1	0.0	58.3	100.0	100.0	100.0	100.0	67.6	100.0	48.4	81.8	69.7	86.2	100.0	40.0	95.1	37.7
*Graduate Fulltime multiplies graduate division term units by 1.5. A student taking two 4-unit graduate courses would have 2 x 4 x 1.5 = 12 weighted units and thus be considered a fulltime graduate student.																						
<b>Female</b>																						
Number	3,244	140	214	879	129	255	0	27	0	0	0	1	8	1	22	17	32	18	1	7	121	1,627
Percentage (%)	65.3	66.0	45.6	70.2	46.9	71.6	0.0	75.0	0.0	0.0	0.0	100.0	21.6	100.0	71.0	77.3	97.0	62.1	100.0	46.7	84.6	67.8
<b>Age</b>																						
Average (Median)	32.4	32.7	28.9	33.5	30.1	31.3	55.0	25.8	22.0	36.0	41.5	23.0	29.2	23.0	38.3	29.3	30.3	26.5	23.0	44.0	36.0	33.1
Average (Mean)	35.2	35.7	31.7	36.4	32.9	34.3	55.0	28.0	22.0	36.0	40.3	23.0	31.8	23.0	37.8	32.3	35.2	28.8	23.0	46.2	35.8	35.7
<18 (%)	0.0	0.0	0.0	0.0	0.0	0.0	0.0	0.0	0.0	0.0	0.0	0.0	0.0	0.0	0.0	0.0	0.0	0.0	0.0	0.0	0.0	0.0
18-20	0.0	0.0	0.0	0.0	0.0	0.0	0.0	0.0	0.0	0.0	0.0	0.0	0.0	0.0	0.0	0.0	0.0	0.0	0.0	0.0	0.0	0.0
21-24	12.2	16.5	18.1	5.9	9.8	19.1	0.0	36.1	100.0	0.0	0.0	100.0	18.9	100.0	6.5	31.8	24.2	27.6	100.0	6.7	12.6	13.3
25-34	43.3	40.1	52.7	44.9	55.6	36.8	0.0	47.2	0.0	0.0	25.0	0.0	54.1	0.0	25.8	36.4	33.3	55.2	0.0	13.3	33.6	40.4
35-54	40.4	35.8	28.1	45.3	32.7	40.7	0.0	16.7	0.0	100.0	75.0	0.0	27.0	0.0	64.5	27.3	33.3	17.2	0.0	53.3	52.4	41.4
55+	4.1	7.5	1.1	3.9	1.8	3.4	100.0	0.0	0.0	0.0	0.0	0.0	0.0	0.0	3.2	4.5	9.1	0.0	0.0	26.7	1.4	4.9
<b>Class Level</b>																						
Postbaccalaureate	2,519	26	28	0	46	18	1	1	1	1	4	1	0	1	7	0	0	0	1	0	0	2,401
Masters	2,447	186	441	1,253	229	338	0	35	0	0	0	0	37	0	24	22	33	29	0	15	143	0
<b>Ethnicity</b>																						
Native American	54	1	3	19	4	3	0	0	0	1	0	0	0	0	0	1	0	0	0	0	1	24
Black	412	21	32	96	21	41	0	8	0	0	0	0	4	0	1	1	3	1	1	4	18	201
Hispanic	1,067	37	49	247	21	83	0	9	1	0	1	0	6	0	6	5	6	3	0	3	43	630
Asian-Pacific Island.	214	11	28	28	42	17	0	3	0	0	0	0	2	1	1	1	2	4	0	0	3	88
White	2,400	99	150	722	80	168	0	13	0	0	3	0	14	0	20	11	18	17	0	5	67	1,181
Unknown	498	23	35	121	25	33	1	0	0	0	0	1	9	0	1	3	3	2	0	3	10	261
Non-Resident Alien	321	20	172	20	82	11	0	3	0	0	0	0	2	0	2	0	1	2	0	0	1	16