

Yale University

## EliScholar – A Digital Platform for Scholarly Publishing at Yale

---

Hospital of St. Raphael Annual Reports

Yale New Haven Hospital

---

12-31-1925

### Hospital of Saint Raphael Annual Report, 1925

Hospital of Saint Raphael

Follow this and additional works at: [https://elischolar.library.yale.edu/hospital\\_st\\_raphael\\_annual\\_reports](https://elischolar.library.yale.edu/hospital_st_raphael_annual_reports)

---

#### Recommended Citation

Hospital of Saint Raphael, "Hospital of Saint Raphael Annual Report, 1925" (1925). *Hospital of St. Raphael Annual Reports*. 15.

[https://elischolar.library.yale.edu/hospital\\_st\\_raphael\\_annual\\_reports/15](https://elischolar.library.yale.edu/hospital_st_raphael_annual_reports/15)

This Book is brought to you for free and open access by the Yale New Haven Hospital at EliScholar – A Digital Platform for Scholarly Publishing at Yale. It has been accepted for inclusion in Hospital of St. Raphael Annual Reports by an authorized administrator of EliScholar – A Digital Platform for Scholarly Publishing at Yale. For more information, please contact [elischolar@yale.edu](mailto:elischolar@yale.edu).

REPORT

OF

The Hospital of St. Raphael

NEW HAVEN, CONNECTICUT

DECEMBER 31st, 1925

—  
EIGHTEENTH YEAR  
—

TRAINING SCHOOL FOR NURSES

REPORT  
OF  
THE HOSPITAL OF ST. RAPHAEL

NEW HAVEN, CONNECTICUT

DECEMBER 31st, 1925

---

EIGHTEENTH YEAR

---

TRAINING SCHOOL FOR NURSES

THE HOSPITAL OF ST. RAPHAEL

In the City of New Haven, incorporated by an Act of the Legislature  
of Connecticut, March 14, 1907, is conducted by the Sisters  
of Charity of the Diocese of Newark.

*Under the patronage of*

THE RIGHT REVEREND JOHN J. NILAN, D.D.,  
BISHOP OF HARTFORD

THE HOSPITAL OF ST. RAPHAEL—ANNUAL REPORT

In the following pages will be found an outline of the work accomplished by The Hospital of St. Raphael during the year 1925, which marks the completion of the hospital's eighteenth year of service for the benefit of the sick and the injured in the City of New Haven and vicinity.

Patients given care and treatment numbered four thousand three hundred fifty four. The list is sub-divided as follows: medical, two hundred fourteen; surgical, two thousand eight hundred eighty two; obstetrical, four hundred ninety; births, four hundred sixty eight; emergency, one hundred fifty four. The daily average of patients was one hundred seventy one.

Patients whose circumstances enabled them to meet hospital charges numbered one thousand one hundred thirty eight; partial pay patients, two thousand six hundred ninety six; those cared for gratis, five hundred twenty. The cost to the hospital incurred by the care of partial pay and free patients was met in part, by subscriptions from benefactors, discounts, State Appropriations, and an allotment from the New Haven Community Chest. Increased living expenses raised the deficit this year, to approximately eighty six thousand dollars, no small item assuredly, and the hospital earnestly solicits gifts for this very deserving purpose.

A much appreciated subscription of ten thousand dollars was given by Dr. E. LeRoy Thomson for a private room endowment for the benefit of the members of Christ Church, the beneficiaries to be nominated by the Reverend Rector of the congregation. Miss Ida Leete's bequest of five thousand dollars and a remembrance in the will of the late Rev. James J. Smith, were the special gifts of the year.

The hospital's quota of two hundred ten beds is insufficient at times, to meet demands; it is expected that forty additional beds will soon be available. They will be located on the fourth floor of the main building, vacated at the close of the year by the student nurses who have taken possession of the Selina Marie Lewis Memorial Home.

For many months, the electric call bells installed throughout the hospital, had been unsatisfactory, and the ringing of hand bells a source of annoyance to patients and of bewilderment to nurses; the Ladies Auxiliary, realizing our need of improved facilities in this line, volunteered to raise subscriptions to defray the cost of a dependable call system and they set to work with their usual efficiency. A series of entertainments, card parties and sales was inaugurated and at the final meeting of the season, the Treasurer of the Auxiliary handed the Treasurer of the Hospital a check which covered the original contract for the Silent Signal System which is giving excellent service and is a boon to the sick as well as to their attendants.

Another long desired improvement is the spacious, lightsome record room in the parlors of the administration building formerly used for chapel purposes. Furnishings in oak have been installed with every convenience for charting and filing, and a full time recorder in attendance. The Staff Board Room has also been renovated and refurnished and is now a bright comfortable place where

the doctors may congregate and carry on their deliberations in privacy. The former record room is now a reception room where friends may wait while their loved ones are undergoing operations, etc.

Electrical dish-washing machines have been placed in the scullery of the main dining room and a substantial woven wire fence has been erected on the east side of the grounds from Chapel to George Street.

The erection of the Memorial Home necessitated many special meetings of the Board of Trustees. All members with Bishop Nilan from distant Hartford, gave graciously of their time and helpful suggestions. The Rev. John J. McGivney and Mr. James T. Moran were appointed a committee on construction activities, and from the time the site was selected, until the Home was ready for occupancy, not a working day passed without a visit of inspection from these kind gentlemen. Mr. Walter J. Walsh, our own Legal Adviser, and Mr. Terence Carmody of Waterbury, were generously kind in donating much time and valuable attention to legal matters pertaining to the building of the Memorial.

The Rev. Austin B. Dignam, resident Chaplain, continues his work of shepherding the flock of Saint Raphael's with kindly solicitude. A congregation over the three hundred mark affords ample scope for his zeal and activity, and his ready understanding and tactful sympathy incline all hearts to him while his presence in the hospital is a consolation and a benediction.

There are few hospitals favored with a Staff as devoted to its interests as is Saint Raphael's. The ever filled wards both for adults and children, testify to the amount of gratuitous service bestowed on the sick poor. Another commendable work is the course of lectures and practical instruction given in wards emergency and operating rooms, to the student nurses. So thorough and up to present day requirements are the instructions given, the student nurses are thereby prepared to meet the exacting examinations of the State Board of Hospital Supervisors.

Like all progressive institutions, Saint Raphael's has needs awaiting extraordinary benefactions, the most pressing being a utility building to house the heating plant, laundry, ambulances and afford accommodations for employees. Such a building erected on the east side of the property, would guarantee a direct driveway, facing the main entrance, through from Chapel to George Street, and afford ample parking place for the ever increasing number of automobiles that flock to the hospital.

It is a source of gratification to those responsible for the hospital's administration, that the tiny seed sown eighteen years ago has flourished by God's grace, and is contributing in no small measure to that branch of Social Service that is as old as Christianity. Generous benefactors have made this progress possible and to all who have befriended Saint Raphael's by constituting it their almoners, for the benefit of the sick and needy, deep and abiding gratitude is cordially rendered.

SISTER IMMACULATA,  
For the Sisters of Charity.

## THE HOSPITAL OF ST. RAPHAEL CORPORATION

### OFFICERS

#### President

THE RT. REV. JOHN J. NILAN, D.D.

#### Vice-President

VERY REV. THOMAS S. DUGGAN, V.G.

#### Treasurer and Superintendent

SISTER IMMACULATA

#### Secretary

SISTER CATHARINE

### BOARD OF DIRECTORS

THE REV. JOHN RUSSELL, LL.D.

THE REV. JOHN D. COYLE

THE REV. JOHN J. MCGIVNEY

JAMES T. MORAN, Esq.

SISTER IMMACULATA

SISTER CATHARINE

SISTER LUCILLE

SISTER RAPHAELLA

SISTER VINCENT JOSE

#### Resident Chaplain

THE REV. AUSTIN B. DIGNAM

#### Legal Adviser

WALTER J. WALSH, LL.D.

**HOSPITAL STAFF****OFFICERS****President**

JOHN F. LUBY, M.D.

**Secretary**

JAMES H. FLYNN, M.D.

**Consultants**

STEPHEN S. MAHER, M.D.      FREDERICK N. SPERRY, M.D.  
 GEORGE BLUMER, M.D.      NICOLA MARIANI, M.D.

**Surgeon-in-Chief**

WILLIAM F. VERDI, M.D.

**Visiting Surgeons**

WILLIS H. CROWE, M.D.      FRANCIS H. REILLY, M.D.  
 RAYNHAM TOWNSHEND, M.D.      JEREMIAH B. SULLIVAN, M.D.  
 WILLIAM C. DUFFY, M.D.

**Visiting Physicians**

JOHN F. LUBY, M.D.      JAMES H. FLYNN, M.D.  
 JOHN F. SULLIVAN, M.D.      THEODORE D. PALLMAN, M.D.

**Assistant Surgeons**

MORRIS D. SLATTERY, M.D.      FRANCIS E. FOLEY, M.D.  
 FREDERICK H. BECK, M.D.      JAMES A. GETTINGS, M.D.  
 JOSEPH D. RUSSO, M.D.

**Assistant Physicians**

JOHN A. MURPHY, M.D.      WILLIAM F. COLLINS, M.D.  
 EDWARD T. FALSEY, M.D.      WILLIAM L. SHEAHAN, M.D.

**Obstetrician**

A. NOWELL CREADICK, M.D.

**Eye, Ear, Nose, Throat**

WILLIAM J. H. O'BRIEN, M.D.      JEREMIAH J. COHANE, M.D.  
 CHARLES FITZGERALD, M.D.      CHARLES T. FLYNN, M.D.

**Gastro-Enterologist**

LOUIS M. GOMPERTZ, M.D.

**Pediatrists**

H. MERRIMAN STEELE, M.D.      WILLIAM C. MCGUIRE, M.D.

**Urologist**

ISRAEL KLEINER, M.D.

**Dermatologist**

ALFRED G. NADLER, M.D.

**Reontgenologist**

ALEXANDER P. BERGMAN, M.D.

**Oral Surgeon**

GEORGE C. FAHY, D.D.S.

**Periodontist**

JEWELL M. GOMPERTZ, D.D.S.

**House Officers**

ISRAEL MILLER, M.D.      ANTHONY SPERANDEO, M.D.  
 JOSEPH PETRELLI, M.D.      AARON MOORE, M.D.

**SPECIAL DEPARTMENTS****Pathologist**

HELEN M. SCOVILLE, M.D.

**Resident Pathologist**

SAMUEL J. STEBBINS, M.D.

**Supervisor of Nursing**

JOSEPHINE M. COFFEY, R.N.

**Assistant Instructress**

MARY E. BOUCHER, R.N.

**Maternity Supervisor**

MARY E. REGAN, R.N.

**Night Supervisor**

LILLIAN A. CARMODY, R.N.

**Operating Room Assistant**

JOSEPHINE R. GEMMINO, R.N.

**Anaesthetist**

MARGUERITE A. EICHSTAEDT, R.N.

**X-Ray Technician**

ANNA J. DALTON, R.N.

**Recorder**

MARION A. SMITH

**FOUNDERS AND LIFE MEMBERS**

BENEFACTORS contributing \$1,000.00 or more, are FOUNDERS of the hospital, those contributing \$500.00 are LIFE MEMBERS.

**FOUNDERS**

\*THE RT. REV. MICHAEL TIERNEY, D.D.  
 THE RT. REV. JOHN J. NILAN, D.D.  
 THE REV. JOHN RUSSELL, LL.D.  
 \*THE REV. MICHAEL McKEON  
 \*THE REV. P. M. KENNEDY  
 \*MRS. MARY B. IVES  
 \*EDWARD MALLEY  
 JOHN H. DILLON  
 \*JOHN D. DESMOND  
 MR. AND MRS. WALTER E. MALLEY  
 \*FRANK P. PFLEGHAR  
 DR. ERNEST LE ROY THOMSON  
 TRUMAN S. LEWIS

**LIFE MEMBERS**

MRS. J. E. GEARY  
 \*MRS. MARCELLA FOX  
 \*JAMES REILLY  
 JOHN F. LUBY, M.D.  
 \*WILLIAM J. SHEEHAN, M.D.  
 WILLIAM F. VERDI, M.D.  
 \*FRANK WHITTEMORE, M.D.  
 \*FRED P. LANE, M.D.  
 WALTER J. WALSH

\*Deceased.

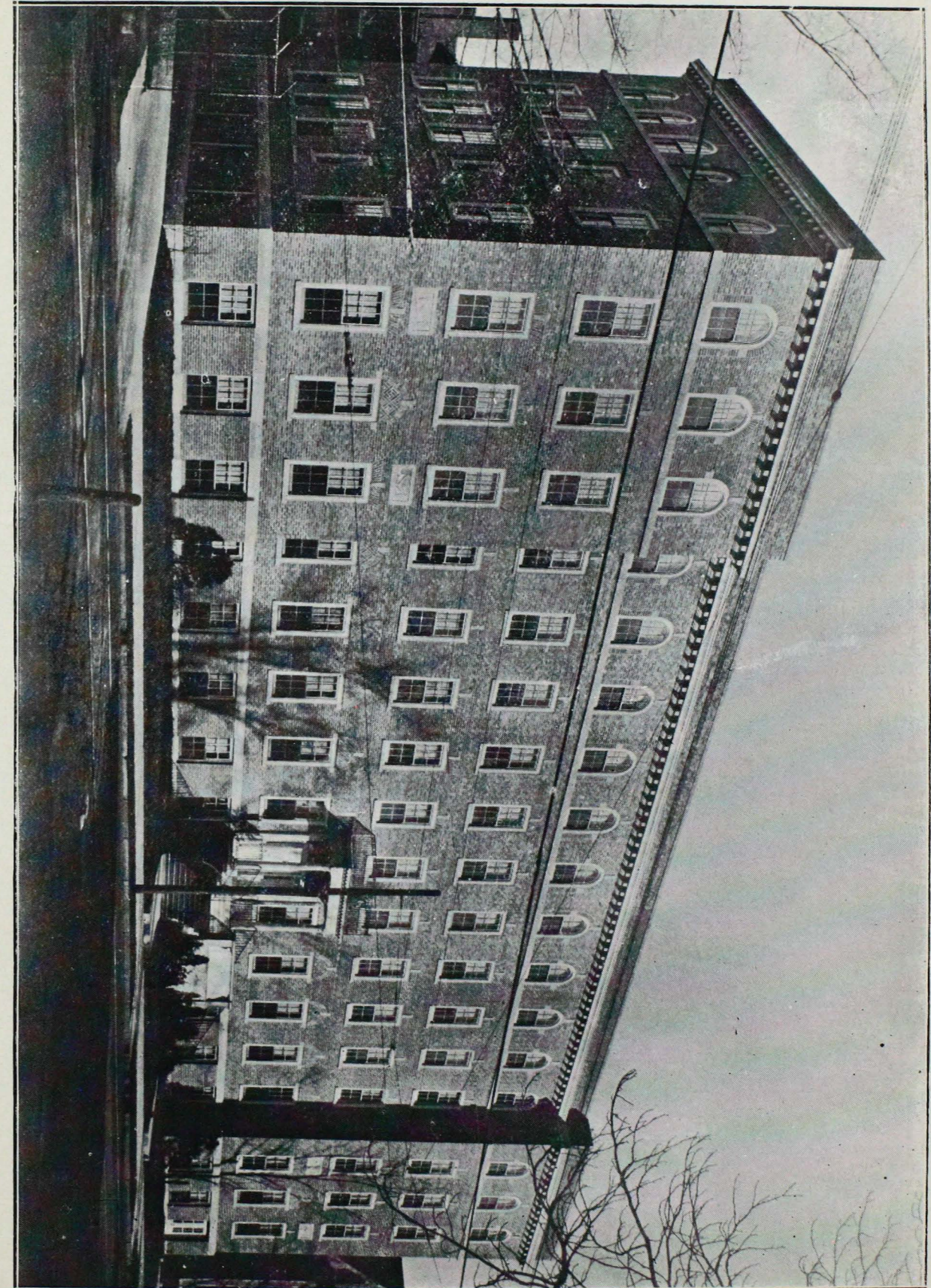

THE SELINA MARIE LEWIS MEMORIAL HOME FOR NURSES

THE SELINA MARIE LEWIS MEMORIAL HOME  
FOR NURSES

The Selina Marie Lewis Memorial Home for Nurses is now ready for occupancy and will be open to visitors on Tuesday, December 22 from 2:00 till 5:00 and from 7:00 till 9:00 P. M. The memorial is located on George Street between Orchard and Sherman Avenue and all those interested in hospital activities are cordially invited to avail themselves of the opportunity to inspect the building.

The HOME is the gift of Mr. Truman S. Lewis of Waterbury and has been erected in memory of his deceased wife, Selina Marie Lewis. The interest of both in The Hospital of St. Raphael, began several years ago when Mrs. Lewis was a patient in the institution. Their appreciation of the service was so marked, that the desire was mutual to befriend so worthy a cause. Both Mr. and Mrs. Lewis sensed the need of a separate dwelling for the student nurse body and when Mrs. Lewis passed to her eternal reward at her home in Waterbury, on January 30, 1924, one of Mr. Lewis' first deeds of benevolence was the arranging of preliminaries for the construction of a Memorial that would be in accord with the desires of his lamented helpmate. And thus, St. Raphael's was chosen as the beneficiary of his bounty.

The Memorial is a four story, basement building, one hundred and forty eight feet long and forty five feet wide. The exterior is faced with red, pressed brick with lime stone trimming in colonial design and is of fire proof construction throughout, with exterior brick walls, steel frame construction on the interior and reinforced concrete floor and roof construction.

In the basement is a recreation hall having kitchen and toilet rooms and showers adjacent. The recreation hall is forty two by sixty feet and has a separate, outside entrance. The basement also contains a large sewing and clothes room, laundry, trunk and boiler rooms.

One half of the first story is given over to offices, parlors and a combination lecture and demonstration room; the other half is divided up into nurses' private rooms with toilet and bath rooms.

The second, third and fourth stories contain nurses' rooms with large toilet, bath and shower compartments. Each bed room has a lavatory with a built-in medicine cabinet above it, also a built-in closet for each nurse, with a Garry pull-out clothes hanger for garments. There are sixty two private and twenty seven double rooms.

All floors throughout, including bed room closets, are of terazzo with terazzo sanitary base. Partitions are of gypsum blocks. Stairs are of iron with marble treads. Wood finish and trim are of oak. Walls and ceilings are of hand finished plaster; the walls are painted



with washable paint, while the ceilings are tinted in cold water paint. There are two stairways and an automatic electric elevator. At the rear is a sun parlor, eighteen by thirty feet, running up through the four stories with access from each floor at the center stair hall. On the first floor are two large, open verandas.

The magnitude of Mr. Lewis' gift can be fully understood and appreciated only by those conversant with hospital management; for while the needs of an institution increase, its resources seldom or never, keep pace with the demands. Extraordinary benefactions alone, make possible the erection of additional buildings, and Mr. Lewis has been the author of such a benefaction to Saint Raphael's. Small wonder that he has the grateful appreciation of the Board of Directors, the Medical Staff and the Student Nurses. For this Memorial is no bleak, lifeless monument of stone and steel, but a spacious, handsome dwelling for the faithful auxiliaries of the Sisters in caring for the sick and needy, while pursuing the course of study that will fit them for their chosen profession.

The crowning glory of the Memorial is the superb furnishings. When on its completion, Mr. Lewis inspected the building, he quietly directed the Sister in charge to select the furniture and send the bill to him. Such munificence is indeed extraordinary and as prince of benefactors, the name of Truman S. Lewis is gratefully inscribed in the annals of The Hospital of St. Raphael. The completed gift coming as it does at this season, is a singularly beautiful manifestation of the Christmas spirit and will body forth to future generations the thought that inspired it—the happiness and welfare of others.

**FINANCIAL STATEMENT**

**Receipts**

Balance on hand Jan. 1, 1925.....	\$ 1,313.51	
State Appropriation .....	15,000.00	
Board of Patients .....	139,025.43	
Special Services .....	21,076.27	
Donations .....	995.78	
Discounts, Sales, etc.....	664.93	
		\$178,075.92
Dr. E. LeRoy Thomson, for Free Bed.....	10,000.00	
Bequests .....	10,043.66	
Ladies' Auxiliary—Cafeteria Furnishings.....	1,000.00	
Nurses' Alumnae—towards Free Bed.....	925.00	
Community Chest Appropriation .....	7,638.00	
		29,606.66
		\$207,686.58

**Expenditures**

Maintenance .....	\$202,737.54	
Interest Paid .....	3,483.54	
Balance on hand Jan. 1, 1926.....	1,225.14	
		\$207,686.58

**Special Expenditure**

Installation Silent Signal System.....		\$ 3,900.00
Paid for by Special Contributions as follows:		
Ladies' Auxiliary .....	\$ 3,300.00	
Dennis Hallihan .....	500.00	
A Friend .....	100.00	

**Liabilities**

Loans .....	\$165,000.00
-------------	--------------

**CLASSIFICATION OF PATIENTS**

	Number of Patients	Weeks Occupied	Rates	Amount Received	Cost at \$25.00 per Week	Deficit to Hospital
Cities and Towns	65	190	\$10 & \$4	\$ 1,807.15	\$ 4,750.00	
Charity Patients.	520	1860	.....	.....	\$46,500.00	
General Ward.....	1222	2360	\$14-\$17.50	\$34,880.00	\$49,000.00	
Private Ward.....	1409	2475	\$15-\$19.00	\$39,500.00	\$61,875.00	
<b>Total.....</b>	<b>3216</b>	<b>6885</b>		<b>\$76,187.15</b>	<b>\$162,125.00</b>	<b>\$85,937.85</b>

## SUBSCRIPTIONS

Dr. E. LeRoy Thomson, Private Room Endowment.....	\$10,000.00
Estate Miss Ida Leete.....	5,000.00
Estate Rev. James J. Smith.....	4,389.26
Ladies' Auxiliary Silent Signal System.....	3,300.00
Estate F. P. Pflughar.....	654.40
Estate Dennis Hallihan.....	500.00
Mrs. H. Bingham, for benefit of poor children.....	300.00
Friends .....	189.78
Dr. F. E. Foley .....	150.00
Rev. Thomas Sullivan .....	100.00
James T. Moran .....	100.00
Dr. J. J. Cohane .....	100.00
Dr. J. B. Sullivan.....	100.00
Miss M. Gookin .....	50.00
A Friend .....	50.00
Dr. John F. Luby.....	25.00
Dr. W. H. Crowe .....	25.00
A Friend .....	25.00
Mrs. Seerey .....	25.00
Mrs. Peck .....	20.00
S. M. E. ....	15.00
Mrs. J. H. Dillon.....	15.00
Rev. J. Otto .....	10.00
Miss M. Hillard.....	10.00
Thomas A. Tully.....	10.00
Mrs. S. John .....	10.00
Mrs. M. Angles.....	10.00
Miss B. Finnerty .....	10.00
Miss Landy .....	10.00
John F. Hunecker, in memory of Paul Hunecker.....	10.00
Mrs. J. Gendall .....	6.00
A Friend .....	5.00
Dr. A. G. Nadler.....	5.00
Mrs. Shimmes .....	5.00
Mrs. C. B. Sullivan .....	5.00
A Friend .....	5.00

## DONATIONS

Needlework Guild of America, seventy-two new garments.  
 Mishkan Israel Sisterhood, making of one hundred fifty garments.  
 Mrs. N. A. Hendee, two improved ambulance stretchers.  
 Mrs. C. T. Flynn, six dozen crib sheets.  
 Mr. and Mrs. J. K. Punderford, one dozen fresh lobsters, cake, fruit, candy.  
 W. Eisner & Sons, one hundred sprays artificial flowers.  
 The E. P. Judd Co., Magazines, picture books, cards, folders.  
 Miss M. J. Riccitelli, large American flag.  
 The Misses Wooster, embroidered scarfs, fruit, vegetables, jellies, candy.  
 A Friend, two dozen glasses ice cream soda.  
 Miss Kirwin, bureau and table scarfs of linen.  
 Miss M. E. O'Hara, electric stove.  
 A Friend, electric toaster.  
 Miss Bergman, cut flowers.  
 Mrs. J. E. Hubinger, two cooked hams, fruit, delicacies.  
 Miss Sullivan, grape juice, fresh fruit, eggs.

Mrs. H. Bingham, fifty potted plants, fernery, fruit, preserves, confections.  
 Mrs. W. A. Wagner, one dozen infant's gowns, embroidered scarf.  
 Mrs. Derick, one pair crutches, sick room requisites.  
 C. F. Smith, invalid's chair, enameled ware.  
 A Friend, crate pears, frozen pudding, tray favors.  
 Miss Finnerty, cut flowers, confections, fresh fruit.  
 D. L. Yaffee, safety nursery chair.  
 A Friend, bed jacket, slippers, knitted shawl.  
 Mrs. J. Maher, home made bread, cake, fresh fruit.  
 A Friend, fresh eggs, cut flowers, confectionery.  
 A Friend, six broilers, celery, mixed pickles.  
 The Simmons Company, improved adjustable ward bed.  
 Dr. W. F. Verdi, a portrait in oil of Selina Marie Lewis.  
 Mrs. St. John, oil painting of St. Raphael, pastel of Immaculate Conception.  
 J. N. Champion Co., ferns, cut flowers.  
 Miss E. Z. Smith, Miss Rose, tray favors, decorated napkins.  
 Friends, two hundred choice prizes for benefit Card Parties.

## Eastertide

Dr. and Mrs. F. H. Reilly, six quarts frozen pudding.  
 Dr. W. C. McGuire, frozen pudding, grape fruit, oranges.  
 Mrs. C. McLanahan, five pounds choice chocolates, candy, eggs.  
 Mr. Zimmerman, confectionery, ice cream, favors.  
 The Misses Wooster, potted lillies, tulips, confectionery, fruit.  
 Rev. T. Sullivan, twelve dozen individual forms ice cream.  
 A Friend, cranberries, celery, fresh vegetables.  
 Large quantities of potted plants and cut flowers from Staff Doctors and graduate nurses.

## Thanksgiving

Federal Packing Company, six turkeys.  
 Schoenberger Brothers, six turkeys.  
 Newark Produce Company, string beans, cauliflower, nuts.  
 Dr. and Mrs. F. H. Reilly, three dozen individual forms ice cream.  
 Dr. W. C. McGuire, frozen pudding, grape fruit, oranges.  
 A Friend, brace broilers, celery, apples, oranges, nuts.  
 A Friend, crate table apples, cranberries.

## Christmastide

Maher Brothers, turkey dinner for entire hospital.  
 Dr. and Mrs. F. H. Reilly, four molds maple nut mousse.  
 Mayor and Mrs. FitzGerald, crate oranges.  
 Mr. and Mrs. J. K. Punderford, individual forms ice cream, chocolates.  
 Mr. and Mrs. W. E. Malley, crate apples, crate oranges.  
 J. H. Story, frozen pudding, fresh cream.  
 Mr. and Mrs. E. M. Walsh, crate oranges.  
 Dr. W. C. McGuire, fresh fruit, frozen pudding.  
 A Friend, crate oranges, keg white grapes.  
 Mr. and Mrs. J. C. Kerrigan, five pounds choice confectionery.  
 Morris Brothers, ten pounds figs, ten pounds dates.  
 Miss Finnerty, hamper fresh fruit, candy.  
 Mrs. H. Bingham, basket fresh fruit, candy, toys, dressed dolls.  
 Dr. and Mrs. E. T. Falsey, fruit cake.  
 The Misses Wooster, tree and gifts for household, dinner favors.  
 Sunshine Society, picture books, toys, games, dolls.  
 Ladies' Auxiliary, individual gifts for household and for ward patients, tree and gifts for student nurses, candy, fresh fruit, preserved fruit and clothing for needy patients.

Large quantities of evergreen trees, wreaths, roping, holly, potted plants and cut flowers from the Hospital Staff, graduate nurses and friends, served to beautify chapel, wards, rooms and corridors giving the entire hospital a cheery, festive appearance.

#### SPECIAL TO THE SCHOOL FOR NURSING

C. P. Putnam Sons, advanced copies of text books.  
 Saunders Co., text books, books of reference.  
 The MacMillan Co., medical dictionary, books of reference.  
 Johnson & Johnson, toilet requisites.  
 The Stanley Company, toilet soap and powders.  
 Colgate & Company, toilet kits, furnished.  
 The S. H. Moore Co., Champion & Co., J. J. McQuiggan, Kelsey Floral Co., Coombes Co., loan of ornamental plants for festive occasions.  
 M. F. Walker Sons, Cox & Smith, Pierce & Hayes, Sisk Brothers, H. Keenan, Flynn Brothers and Dorscht Lodge, use of chairs for entertainments, lectures and card parties.  
 Staff Doctors, corsage bouquets for graduating class.  
 The Ladies' Auxiliary, feast and entertainment at Hallowe'en and Thanksgiving, tree and individual gifts at Christmas, reception and tea at the opening of the Memorial Home.

#### BOOKS FOR NURSES' LIBRARY

The Misses Wooster, Mrs. J. K. Punderford, Miss Berquest, Mrs. Woodruff, Mrs. Bangs, Miss Hauber, Miss O'Leary, Miss O'Brien, Miss Malley, Miss Brennan, Miss Beary, A Friend.

## RULES AND REGULATIONS

### AMBULANCE

The ambulance is under the control of the Superintendent and application for its use should be made directly to the hospital.

An ambulance surgeon accompanies all calls for the conveyance of patients to the hospital.

### ADMISSION OF PATIENTS

Application for the admission of patients should be accompanied by a certificate from a reputable Physician and should be addressed to the Sister-in-charge.

The charge per week for accommodation in the general wards is \$17.50, private wards, \$19.00, which includes medical and surgical attendance together with medicine, nursing and laundry.

It is recommended that medical cases unless urgent, be sent to the hospital not later than 5:00 P. M.

All cases of sudden injury are received day or night.

Private corridors are devoted to private rooms where persons who are taken ill may enjoy the comforts of home and have the attendance of their own Physician, if preferred.

Private room charges are from \$25.00 to \$60.00 per week. The fees of Visiting Surgeons and Physicians are independent of hospital charges and must be arranged in advance.

The hospital does not furnish meals or lodgings for friends of patients.

The hospital does not launder personal clothing.

### REGULATIONS FOR PATIENTS

Patients who are well enough to be up will rise in time for breakfast, after which they will vacate the wards, as far as possible so that they may be aired and put in order.

Patients must be in their respective wards and places during the rounds of Physicians.

Patients must not sit on beds, talk loud or make any unnecessary noise in the wards. Silence should be observed during the visits of Physicians.

Patients must not enter the laundry, kitchen or other private apartment unless by permission.

No patient is to leave the premises without the permission of the nurse in charge of his ward.

Any patient who leaves the hospital before being discharged

by the Physician in attendance, must sign a paper to that effect and assume all responsibility for the act.

Patients must leave in the office, for safe keeping, any money or valuables they may have; in case of failure to do so, the hospital will not be responsible for any loss that may occur.

No smoking allowed in wards or corridors.

All lights must be lowered at 9:00 P. M.

All complaints should be made to the Superintendent.

#### RULES FOR VISITORS

The friends of the sick are allowed to visit them on Tuesdays, Wednesdays, Thursdays and Saturdays from 3:00 to 4:00 and from 7:00 to 8:00 P. M.

Sunday and legal holiday hours are 2:00 to 4:00 and 7:00 to 8:00 P. M.

Not more than two visitors will be admitted at once to see any patient. No children allowed.

No article of food or drink may be carried into the wards; all such must be left with the nurse in charge and if approved by the Physician, will be given to the patient named.

Visitors must observe perfect order while in the hospital; must confine their visits to their immediate friends and must leave the building promptly at the expiration of visiting hours.

Visiting hours to private corridors are from 10:00 A. M. to 9:00 P. M. Visitors will be admitted during these hours with proper discretion.

#### MEDICAL REPORT

Alcoholism .....	7	Laryngitis .....	1
Anemia, pernicious .....	2	Locomotor ataxia .....	2
"    secondary .....	1	Malaria .....	1
Angina, Vincent's .....	3	Malnutrition .....	1
Angina pectoris .....	3	Meningitis .....	1
Apoplexy .....	2	Myocarditis, chronic .....	11
Arteriosclerosis .....	13	Nephritis, acute .....	1
Arthritis, chronic .....	5	"    chronic .....	3
"    deformans .....	1	"    chronic interstitial.....	2
"    gonorrhoeal .....	4	Nervousness .....	1
"    hypertrophic .....	1	Neuralgia .....	2
"    luetic .....	1	Neurasthenia .....	1
Ascaris lumbricoides .....	1	Neuritis .....	2
Asthma .....	1	Pericarditis .....	3
Auricular fibrillation .....	1	Peritonitis, tubercular .....	1
Bronchitis .....	4	Phlebitis .....	1
Carcinoma, oesophagus .....	1	Pleurisy .....	8
"    pharynx .....	2	Pneumonia, broncho .....	11
"    rectum .....	1	"    hypostatic .....	1
"    stomach .....	2	"    influenzal .....	2
"    thorax and lung.....	1	"    lobar .....	24
Carcinomatosis, general.....	1	Poisoning, carbon-monoxide .....	8
Cardio-renal disease .....	4	"    iodine .....	1
Caries teeth .....	1	"    lysol .....	1
Cerebral embolism .....	1	"    lead .....	1
Cholecystitis, chronic .....	1	"    muscarin .....	1
Cirrhosis of liver.....	3	"    morphine .....	1
Convulsions .....	3	Polycystic kidneys (congenital).....	1
Debility .....	4	Pregnancy .....	1
Decompensation .....	2	Pulmonary edema .....	1
Delirium tremens .....	2	Purpura hemorrhagica .....	1
Dermatitis venenata .....	1	Regurgitation, mitral .....	1
Diabetes mellitus .....	6	Rheumatic fever .....	7
Eczema .....	1	Rheumatism .....	2
Encephalitis lethargica .....	1	Rickets .....	1
Endocarditis .....	10	Salpingitis .....	1
Enteritis .....	1	Sclerosis, multiple .....	1
Epilepsy .....	2	Sciatica .....	1
Erysipelas .....	1	Sinusitis .....	2
Erythema nodosum .....	1	Sprain of ankle .....	1
Gastritis .....	14	Stone in kidney .....	1
Gastro-enteritis .....	4	Suffocation .....	1
Gastro-neurosis .....	2	Syphilis .....	4
Heart lesion (double) .....	1	Tabes dorsalis .....	1
Hemiplegia .....	3	Teno-synovitis .....	1
Hemorrhage, cerebral .....	15	Tonsillitis .....	4
Herpes zoster .....	1	Toxemia from infected teeth.....	1
Hypertension .....	1	Tuberculosis .....	3
Hyperthyroidism .....	1	Typhoid .....	3
Hyperthrophy of prostate .....	1	Ulcer of leg .....	1
Hysteria .....	1	Ulcer of duodenum.....	2
Indigestion .....	4	Uremia .....	6
Influenza .....	2	Varicose ulcers .....	1
Inflammation of submaxillary glands	1	Vomiting of pregnancy.....	1
La Grippe .....	12		

**Causes of Death, Medical**

Anemia, pernicious .....	1	Nephritis, acute .....	1
Aneurysm of descending aorta.....	1	Nephritis, chronic .....	4
Arteriosclerosis .....	2	Peritonitis, tubercular .....	1
Arthritis .....	1	Pneumonia (broncho) .....	5
Apoplexy .....	1	Pneumonia (lobar) .....	9
Carcinoma of oesophagus.....	1	Pneumonia (influenzal) .....	2
Cholecystitis .....	1	Poisoning, carbon monoxide.....	1
Cirrhosis of liver .....	1	Polycystic kidneys, congenital.....	1
Diabetes mellitus .....	1	Rheumatic fever .....	1
Edema of lungs.....	1	Rheumatic endocarditis (embolic process) .....	1
Encephalitis lethargica .....	1	Tabes dorsalis .....	1
Endocarditis .....	7	Tuberculosis .....	1
Gastro-enteritis .....	3	Typhoid .....	1
Hemorrhage, cerebral .....	12	Ulcer of duodenum, perforated.....	1
Hypertrophy of prostate .....	1	Uremia .....	2
Meningitis .....	1	Uremic convulsions .....	2
Myocarditis .....	2		

38

34  
38  
72

**OBSTETRICAL REPORT**

**PRESENTATIONS—**

Breech .....	28
Vertex .....	418
Still Births .....	10

**OPERATIONS—**

Caesarean section .....	5
High forceps .....	17
Low forceps .....	68
Medium forceps .....	4
Version .....	9

**DEATHS—**

Eclampsia .....	1
Pneumonia .....	2

**SURGICAL REPORT**

Abortions .....	29	Antiflexion of uterus .....	2
Abrasions .....	11	Appendicitis, acute .....	151
Abscess, alveolar .....	1	"    chronic .....	132
"    appendical .....	8	"    subacute .....	30
"    arm .....	1	Arterio-venous aneurysm.....	1
"    axillary .....	1	Atresia of cervix .....	1
"    apical .....	3	Atrophy of optic nerve.....	1
"    breast .....	2	Banti's disease .....	1
"    caecum .....	1	Bartholinitis .....	3
"    cervical .....	2	Bat ears .....	1
"    ear .....	2	Bronchiectasis .....	1
"    clavicle .....	1	Bruises .....	9
"    face .....	5	Bursitis .....	1
"    hip .....	1	Bursa, elbow .....	1
"    ischio-rectal .....	9	"    foot .....	1
"    jaw .....	3	"    heel .....	1
"    liver and subdiaphragmatic .....	1	"    olecranon .....	1
"    lung .....	1	Bursitis, prepatellar .....	1
"    leg .....	3	"    thigh .....	1
"    mesenteric .....	1	"    traumatic .....	2
"    neck .....	3	Burns .....	11
"    orbital .....	1	Calculus in bladder.....	3
"    pelvic .....	5	Carbuncle .....	5
"    perinephritic .....	3	Carcinoma, bladder .....	1
"    parotid .....	2	"    buccal membrane .....	1
"    prostatic .....	2	"    breast .....	24
"    perisinusitis .....	1	"    buttock .....	2
"    periurethral .....	1	"    caecum .....	4
"    psoas .....	1	"    cervix .....	11
"    popliteal .....	2	"    chest .....	1
"    rectal .....	5	"    ear .....	1
"    rectus muscle .....	1	"    glands of axilla .....	1
"    retro-caecal .....	1	"    intestine .....	3
"    stitch .....	1	"    ileum .....	1
"    submaxillary .....	2	"    jaw .....	2
"    subtemporal .....	1	"    kidney .....	1
"    thigh .....	4	"    lip .....	5
"    tubo-ovarian .....	3	"    liver .....	5
Adenitis, cervical .....	18	"    lung .....	1
"    inguinal .....	2	"    mouth .....	1
Adenoma, prostate .....	1	"    neck .....	1
"    thyroid .....	4	"    nose .....	1
Adenoids .....	2	"    oesophagus .....	2
Addison's disease .....	1	"    ovary .....	1
Adenoids and tonsils .....	384	"    prostate .....	1
Adhesions, abdominal .....	5	"    pylorus .....	1
"    appendical .....	5	"    rectum .....	3
"    postoperative .....	2	"    stomach .....	8
"    pyloric .....	2	"    sigmoid .....	12
"    tendons of wrist.....	1	"    tongue .....	2
Amputation of finger.....	2	"    uterus .....	5
"    phalanx .....	1	"    vulva .....	2
"    toe .....	1	Carcinomatosis .....	3
Angioma, eyelid .....	1	Cataract of left eye.....	1
"    hand .....	1	Caruncle of urethra.....	2
Angiothrombosis .....	1	Cellulitis, arm .....	2
Ankylosis of jaw.....	1	"    hand .....	1
"    knee .....	3	"    vulva .....	1

## SURGICAL REPORT DIAGNOSIS—(Continued)

Cerebral concussion .....	4	Epididymitis .....	8
Cervicitis .....	1	Epiphysitis of femur .....	1
Cholecystitis .....	34	Epistaxis .....	1
Cholelithiasis .....	68	Epithelioma, cheek .....	1
Cicatrix, thumb .....	1	" chest .....	1
" elbow .....	1	" finger .....	1
Cleft palate .....	10	" forehead .....	4
Colitis .....	1	" hand .....	4
Contraction of anus .....	1	" jaw .....	1
Contusions .....	12	" nose .....	1
Crush of finger .....	3	Epitheliomata, face .....	1
" thumb .....	2	" forehead .....	1
Cyst, alveolar .....	1	" nose .....	1
" Bartholin .....	3	Erythromelalgia, rt. foot .....	1
" breast .....	7	Ethmoiditis .....	2
" cheek .....	3	Exophthalmos .....	1
" face .....	2	Exostosis of femur.....	1
" gluteal .....	1	" ribs .....	1
" heel .....	1	Facial nerve division .....	1
" hydatid .....	1	Fibroma of breast .....	1
" jaw .....	1	Fibro-adenoma of breast .....	2
" labia .....	1	Fibroma of duodenal wall .....	1
" liver .....	1	Fibroids of uterus .....	49
" mandible .....	1	Fibro-myoma of uterus .....	2
" neck .....	3	Fissure, anal .....	3
" ovary .....	34	Fistula, ano .....	6
" parotid .....	1	" bile duct .....	2
" pilonidal .....	13	" caecum .....	1
" retroperitoneal .....	1	" broncho-oesophageal .....	1
" scalp .....	2	" buttocks .....	1
" shoulder .....	1	" fecal .....	2
" tube .....	1	" gastro-colic .....	2
" vagina .....	1	" post-operative .....	1
" vulva .....	1	" rectal .....	1
Cystitis .....	3	" salivary .....	1
Cystocele .....	6	" urethra .....	2
Cystic kidneys.....	1	" vagina .....	1
Deformity of pelvis .....	1	Foreign body in arm .....	2
Deviation of septum.....	22	" " eye .....	1
Diabetes mellitus .....	2	" " inguinal region .....	1
Dilatation of stomach.....	1	" " hand .....	4
Dislocation, elbow .....	3	" " knee .....	1
" fingers .....	1	" " nose .....	1
" hip .....	1	" " thigh .....	1
" shoulder .....	3	Fracture, astragalus .....	1
Diverticulitis .....	4	" clavicle .....	7
Dog bite .....	1	" Colles .....	2
Dysmenorrhea .....	3	" elbow .....	1
Ectopic gestation .....	2	" femur .....	28
Effusion in pleura .....	1	" fibula .....	16
Empyema .....	13	" humerus .....	8
Empyema of gall bladder .....	2	" ilium .....	2
Endocervicitis .....	3	" jaw .....	3
Endometritis .....	10	" metatarsals .....	2
Endarteritis obliterans .....	2	" nose .....	3
Endothelioma of omentum .....	1	" os calcis .....	1
Enlarged sella tursica .....	1	" patella .....	3
Enuresis .....	1	" Pott's .....	3

## SURGICAL REPORT DIAGNOSIS—(Continued)

Fracture, radius .....	13	Hypertrophy of turbinates.....	1
" ribs .....	11	Impacted molar .....	2
" scaphoid bone .....	1	Infantile paralysis .....	1
" scapula .....	3	Infected, cervical glands .....	2
" skull .....	18	" chin .....	1
" sternum .....	1	" finger .....	4
" thumb .....	1	" foot .....	1
" tibia .....	20	" epitrochlear glands .....	1
" ulna .....	8	" hand .....	2
Frost bite .....	1	" kidney and calculi .....	1
Furunculosis .....	6	" leg .....	1
Gangrene, toe .....	3	" ascaris lumbricoides .....	1
" arm .....	1	" orbital fascia .....	1
" foot .....	1	" teeth .....	1
" omentum .....	1	" thumb .....	1
Galactoceles of breasts .....	1	" toe .....	1
Ganglion of knee .....	1	" tube and ovary .....	1
" wrist .....	5	Inflammation of Glisson's Capsule..	1
Genu valgus .....	1	Ingrown toenail .....	3
Glands of neck .....	16	Intestinal obstruction .....	9
Goitre, colloid .....	3	Intussusception .....	1
" cystic .....	2	Kinks of ureter .....	1
" exophthalmic .....	6	Kraurosis of vaginal mucosa .....	1
" toxic .....	5	Laceration, ankle .....	2
Hammer toe .....	1	" arm .....	5
Harelip .....	2	" buttock .....	1
Hematoma, ovary .....	1	" cervix .....	14
" scalp .....	1	" cheek .....	1
" tubo-ovarian .....	1	" ear .....	4
Hemangioma, arm .....	1	" eye .....	5
" cavernous .....	1	" face .....	10
" right side .....	1	" finger .....	15
Hemorrhage, gums .....	1	" forehead .....	7
" post tonsillectomy .....	6	" hip .....	1
" post tooth extraction..	1	" head .....	6
" laceration .....	1	" hand .....	7
" retroperitoneal .....	1	" jugular vein .....	1
Hemorrhoids .....	44	" knee .....	2
Hernia, abdominal .....	1	" leg .....	7
" appendiceal .....	1	" lip .....	5
" congenital .....	7	" nose .....	5
" epigastric .....	2	" perineum .....	4
" femoral .....	11	" scalp .....	15
" inguinal .....	80	" tendons .....	3
" omental .....	1	" thigh .....	3
" post-operative .....	2	" thumb .....	1
" scrotal .....	1	" toe .....	2
" strangulated .....	3	" wrist .....	3
" umbilical .....	5	Lipoma, axilla .....	1
Hodgkin's disease .....	1	" back .....	4
Hydrocele .....	13	" breast .....	1
Hydronephrosis .....	8	" buttock .....	1
Hydrops of gall bladder .....	1	" hip .....	1
Hydrosalpinx .....	2	" nape .....	1
Hyperthyroidism .....	4	Lymphadenitis .....	1
Hypertrophied goitre .....	1	Lymphangioma .....	1
Hypertrophy of prostate .....	14	Lympho-cytoma, buttocks .....	1
" spleen .....	1	Lympho-sarcoma, cervical nodes .....	1

SURGICAL REPORT DIAGNOSIS—(Continued)

Lympho-sarcoma, glands of neck.....	1	Prostatitis .....	1
Lupus vulgaris .....	1	Prostatic bar .....	1
Lumbar strain .....	1	Purpura .....	1
Mastoiditis .....	27	Pyelitis .....	8
Mastitis .....	5	Pyloric obstruction .....	2
Melano-sarcoma of foot .....	1	Pyloric stenosis .....	2
Metrorrhagia .....	2	Pyonephrosis .....	2
Moles, axilla .....	1	Pyosalpinx .....	9
“ back .....	2	Ranula .....	1
“ cheek .....	1	Rectocele .....	3
“ face .....	1	Recto-vaginal fistula .....	1
Myoma uteri .....	2	Relaxed perineum .....	6
Naevus of hand .....	1	Renal colic .....	1
Necrosis of sternum .....	1	Retained decidua .....	5
Nephrolithiasis .....	1	Retroversion of uterus .....	21
Neurasthenia .....	7	Ruptured ectopic gestation .....	1
Neuroma of elbow .....	1	Ruptured kidney .....	1
“ “ hand .....	1	Ruptured tendons of arm .....	1
Oophoritis .....	1	Salpingitis .....	10
Orchitis .....	1	Salpingo-oophoritis .....	1
Osteomyelitis, femur .....	10	Sarcoma of neck .....	2
“ fibula .....	1	Septicemia .....	3
“ finger .....	1	Septum deviation .....	3
“ frontal bone .....	1	Sequestrum of femur .....	1
“ calcis .....	1	Sinus of heel .....	1
“ hip .....	1	“ “ inguinal region .....	1
“ humerus .....	2	Sinusitis .....	6
“ ilium .....	1	Sterno-duct severed .....	1
“ jaw .....	5	Sprain of ankle .....	3
“ knee .....	1	“ “ back .....	2
“ lesser trochanter .....	1	“ “ knee .....	2
“ mandible .....	1	“ “ shoulder .....	1
“ metatarsals .....	1	Stones in common duct .....	5
“ tibia .....	4	“ “ cystic duct .....	1
“ thumb .....	1	“ “ kidney .....	5
“ ulna .....	3	“ “ parotid .....	1
Osteo-sarcoma, malar bone .....	1	“ “ ureter .....	2
Otitis media .....	3	“ “ urethra .....	4
Paronychia .....	1	Stenosis of os .....	1
Parotitis .....	1	Strain of hip .....	1
Papilloma of anal orifice.....	1	“ “ lumbar region .....	1
Pancreatitis .....	1	“ “ shoulder joint .....	1
Pelvic infiltration .....	1	“ “ muscles .....	1
Pelvic inflammatory disease .....	6	Stricture of hepatic duct .....	1
Pemphigus .....	1	“ “ sphincter ani .....	1
Perforation of caecum .....	1	“ “ tube .....	1
Perforation of intestine .....	1	“ “ urethra .....	5
Periostitis, tibia .....	3	Subluxation of sacro-iliac joint .....	1
Perisinusitis .....	2	Supernumerary breast .....	1
Peritonitis .....	5	Syphilis .....	1
Phimosis .....	21	Tabes mesenterica .....	1
Phlebitis .....	3	Taenia saginata .....	2
Phlegmon of neck .....	1	Tendons severed .....	2
Polycystic kidney .....	2	Tetany .....	1
Polyp of cervix .....	1	Testicle, undescended .....	3
“ “ uterus .....	5	Testicle, atrophy .....	1
Proctitis .....	1	Tonsils, hypertrophy .....	140
Prolapse of uterus .....	14	Toxemia .....	1

SURGICAL REPORT DIAGNOSIS—(Continued)

Trauma of finger .....	1	Tumor, testis .....	1
Tuberculosis of kidney .....	7	“ thorax .....	1
“ “ knee .....	1	“ tongue .....	2
“ “ lung .....	2	“ thigh .....	1
“ “ mesenteric gland....	1	“ thumb .....	1
“ “ rib .....	1	“ uterus .....	1
“ “ spine .....	1	“ urethra .....	1
“ “ tissues of hip .....	1	Twisted pedicle .....	1
“ “ tube .....	1	Ulcer, cornea .....	2
“ “ ureter .....	1	“ duodenal .....	40
“ “ wrist .....	1	“ gastric .....	12
Tumor, abdomen .....	3	“ leg .....	3
“ abdominal wall .....	1	“ intestinal .....	1
“ arm .....	1	“ pyloric .....	5
“ brain .....	1	“ stomach .....	5
“ breast .....	9	“ toe .....	1
“ bladder wall .....	1	Ulceration of foot and leg .....	1
“ cerebellar .....	1	Ureteritis .....	2
“ cheek .....	1	Urethritis .....	1
“ jaw .....	1	Varicocele .....	1
“ kidney .....	4	Varicose ulcers .....	5
“ lip .....	1	“ veins .....	7
“ liver .....	2	Vicarious menstruation .....	1
“ loin .....	1	Visceroptosis .....	2
“ lung .....	1	Volvulus of small intestine .....	2
“ neck .....	1	Web fingers and toes .....	1
“ ovary .....	1	Wound of back .....	1
“ pancreas .....	1	“ “ forehead .....	1
“ parotid region .....	1	“ “ face .....	1
“ pylorus .....	2	“ “ leg .....	1
“ rectum .....	1	“ “ scalp .....	2
“ stomach .....	1	“ “ hand .....	2
“ sigmoid .....	1	Xanthoma .....	1

CAUSES OF DEATH, SURGICAL

Abcess, appendiceal .....	2	Carcinoma, rectum .....	1
“ orbital (bilateral) .....	1	“ sigmoid .....	3
“ perinephritic .....	1	“ stomach .....	3
“ retro-caecal .....	1	“ tongue .....	1
Acidosis (shock) .....	1	Carcinomatosis .....	2
Addison's disease .....	1	Carbuncle of neck .....	1
Adeno-carcinoma of abdomen .....	1	Cervical infections .....	1
Appendicitis, acute .....	4	Cholecystitis .....	1
Appendicitis with peritonitis .....	5	Cholecystectomy .....	4
Biliary fistula .....	1	Cholelithiasis .....	7
Burns .....	3	Dilatation of stomach.....	1
Caesarean section (nephritis) .....	1	Empyema .....	2
Carcinoma, breast .....	1	Empyema of the gall bladder .....	1
“ caecum .....	1	Erysipelas .....	1
“ cervix .....	4	Extra-uterine pregnancy .....	1
“ intestine .....	2	Exophthalmic goitre .....	1
“ jaw .....	1	Fibroids of uterus .....	3
“ liver .....	2	Fracture of cervical vertebra .....	1
“ oesophagus .....	1	“ “ clavicle .....	1
“ ovaries .....	1	“ “ femur .....	2
“ prostate .....	1	“ “ pubis .....	1

36  
39  
75

CAUSES OF DEATH SURGICAL—(Continued)

Fracture of ribs.....	1	Osteomyelitis, lesser trochanter.....	1
“ “ ribs and vertebra .....	1	“ femur .....	1
“ “ scapula .....	1	Pelvic peritonitis .....	1
“ “ skull .....	9	Phelbitis (embolism) .....	1
Gangrene of foot .....	1	Pott's disease .....	1
Gastro-colonic fistula .....	1	Prolapse uteri (pneumonia) .....	1
Heart block (hydrocele) .....	1	Prostatitis .....	1
Hemorrhage, cerebral .....	2	Pulmonary embolism .....	1
“ from laceration .....	1	Salpingitis .....	1
Herniotomy (pneumonia) .....	1	Sarcoma of ischium .....	1
Hypertrophy of prostate .....	3	“ neck .....	1
Hysterectomy (shock) .....	1	Septicemia .....	2
Ileus .....	1	Spinabifida .....	1
Intestinal obstruction .....	5	Strangulated ventral hernia .....	1
Intussusception .....	1	Strangulated hernia (pneumonia)....	1
Laceration of jugular vein .....	1	Tetany .....	1
Mastoiditis .....	1	Thyrotoxicosis .....	1
Necrosis of fibula .....	1	Tumor of liver .....	1
Nephrolithiasis .....	1	Ulcer of duodenum, perforated.....	2
Neuro-syphilis .....	1	Uterine tumor (shock) .....	1
Operative shock (hemorrhage) .....	1	Wound of leg, lacerated .....	1
Osteomyelitis, general .....	1	Wound of scalp (pneumonia) .....	1

24  
3  
3  
16  
2  
140

OPERATIONS

Head and Neck

BRAIN—

Decompression .....	2
---------------------	---

SCALP—

Excision of cyst .....	3
Incision, curettage and drainage of frontal bone.....	1
Incision and drainage of hematoma .....	1
Trephine .....	1

FACE—

Amputation of head of mandible .....	1
Excision of cyst .....	3
“ “ cicatrix .....	2
“ “ epithelioma .....	7
“ “ moles .....	6
“ “ tumor .....	2
Fat transplantation to cheek .....	1
Incision and drainage of abscess .....	6
Incision and drainage of furuncle.....	2
Suture of Steno's duct and facial nerve.....	1

LIP—

Excision of carcinoma .....	4
Repair of hare-lip .....	2

MOUTH—

Excision of cyst of jaw .....	2
“ “ hemangioma .....	1
“ “ part of tongue .....	2
“ “ tumor .....	4
“ “ ranus, mandible and subglenoid .....	1
Extraction of teeth .....	19
Incision and drainage of submixillary abscess .....	1
Incision and curettage of mandible .....	4
Incision, curettage and drainage of antrum .....	1
Incision for osteomyelitis of jaw .....	1
Incision and partial excision of ranula .....	1
Ligation of external carotid .....	2
Removal of sequestrum of jaw .....	1
Repair of cleft palate .....	16
Repair of salivary fistula .....	1
Transplantation of fat to jaw .....	1
Tracheotomy .....	2
Wiring of symphysis of mandible .....	1

EYE—

Cauterization of blood vessels .....	1
Enucleation of eye .....	1
Excision of angioma of lid .....	



## OPERATIONS—(Continued)

## EAR—

Excision of cyst of parotid .....	1
“ “ tumor of parotid .....	1
“ “ epithelioma .....	1
“ “ jugular vein .....	2
“ “ wart .....	1
Exposure of sinus .....	1
Incision and drainage of furuncle .....	1
Mastoidectomy .....	26
Myringotomy .....	1
Plastic on ear .....	2
Resection of ear .....	1

## NOSE AND THROAT—

Adenoidectomy and tonsillectomy .....	457
Adenoidectomy .....	5
Tonsillectomy .....	76
Excision of cyst .....	1
“ “ epithelioma .....	1
“ “ tumors .....	1
“ “ turbinate .....	1
Incision of lacrimal infection .....	1
Mid-turbineotomy .....	1
Plastic on nose .....	2
Radical ethmoid .....	1
Removal of nose .....	1
Skin graft .....	1
Submucous resection .....	22

## NECK—

Excision of angioma .....	1
“ “ cicatrix .....	1
“ “ cysts .....	4
“ “ glands .....	32
“ “ lipoma .....	1
“ “ tumor .....	1
“ “ lower neck .....	1
Exploration of neck .....	1
Incision and drainage of abscess .....	7
“ “ “ “ adenitis .....	4
“ “ “ “ phlegmon .....	1
“ “ “ “ carbuncle .....	1
Ligation of carotid .....	1
Ligation of superior thyroid artery .....	4
Secondary closure of thyroid wound .....	1
Skin graft .....	1
Thyroidectomy subtotal .....	22

## Chest and Upper Extremities

## CHEST—

Amputation of breast .....	25
Aspiration of lung .....	1
Cauterization of lung .....	1

## OPERATIONS—(Continued)

Excision of carcinoma .....	1
“ “ cysts .....	7
“ “ chest tumor .....	1
“ “ breast tumor .....	10
“ “ epithelioma .....	1
“ “ galactacele .....	1
“ “ exostosis of rib .....	1
“ “ lipoma .....	1
“ “ rib .....	1
Incision and drainage of abscess (breast) .....	3
“ “ “ “ lung abscess .....	1
“ “ exploration of chest.....	2
Lobectomy .....	1
Resection of breast .....	3
Rib resection .....	10
Removal of cervical rib .....	1
Secondary suture of breast wound .....	1
Skin graft .....	1
Thoracotomy .....	3

## AXILLA—

Excision of lipoma .....	1
“ “ mole .....	1
“ “ tumor .....	1

## UPPER ARM—

Amputation of arm .....	1
Dissection of fascia in cubital region .....	1
Excision of cyst .....	1
Incision and drainage of abscess.....	1
“ “ “ “ humerus .....	1
“ “ exploration for foreign body.....	1
Reduction for fractured humerus.....	3
Sequestrectomy .....	1
Wiring of clavicle.....	1

## ELBOW—

Blood transfusion .....	3
Excision of bursa.....	1
“ “ cicatrix .....	1
“ “ neuroma .....	1
“ “ olecranon .....	1
Reduction of dislocation.....	1
“ “ fracture .....	1
Repair of brachial artery.....	1

## LOWER ARM—

Excision of hemangioma.....	1
Incision, curettage and drainage.....	1
Reduction of dislocation.....	1
Removal of part of ulna.....	1
Suturing of tendons.....	1

## OPERATIONS—(Continued)

## WRIST AND HAND—

Amputation of finger.....	3
“ “ phalanges .....	5
“ “ thumb .....	2
Curettage of wrist joint.....	1
Excision of angioma.....	1
“ “ cicatrix .....	1
“ “ epithelioma .....	4
“ “ foreign body .....	2
“ “ ganglion of wrist.....	6
“ “ naevus .....	1
“ “ neuroma .....	1
Incision and drainage of abscess.....	1
“ “ “ infection .....	1
“ “ curettage of metacarpal bones.....	1
“ “ removal of nail.....	1
Plastic on finger.....	2
Reduction of fracture.....	5
Removal of piece of scaphoid bone.....	1
Shortening of tendons.....	1
Suture of tendons.....	2
Tendinoplasty .....	1

## Abdomen

## ABDOMINAL WALL—

Excision of fistula.....	1
“ “ inguinal glands .....	5
“ “ tumor .....	2
Freeing of adhesions.....	2
Incision and drainage of abscess.....	1
“ “ “ adenitis .....	1
Herniotomy, appendiceal .....	1
“ epigastric .....	2
“ congenital .....	2
“ femoral .....	10
“ inguinal .....	89
“ omental .....	1
“ scrotal .....	1
“ umbilical .....	4
“ ventral .....	11
Repair of fistula.....	1
Suture of abdominal wound.....	1

## PERITONEUM—

Excision of tumor.....	1
Laparotomy for exploration.....	21

## GALL BLADDER—

Anastomosis of hepatic duct.....	1
“ “ cystic duct .....	1
Cholecystectomy .....	86
Cholecystostomy .....	1

## OPERATIONS—(Continued)

Drainage of gall bladder.....	1
Excision of gall bladder.....	1
Removal of stones in common duct.....	3
Separation of adhesions.....	2

## STOMACH—

Entero-enterostomy .....	3
Excision of fibroid.....	1
Drainage of abscess.....	1
Gastro-enterostomy .....	35
Gastrotomy .....	1
Gastro-gastrostomy .....	1
Gastrostomy .....	1
Plastic of stomach.....	1
Pyloroplasty .....	5
Repair of fistula.....	1
“ “ ulcer .....	6
Ramstedt operation .....	2
Resection of bowel.....	1
“ “ pylorus .....	5
“ “ stomach .....	4
Separation of adhesions.....	3

## INTESTINE—

Anastomosis of colon.....	10
Appendectomy, for acute appendicitis.....	184
“ “ chronic appendicitis .....	268
Division of kink.....	3
Drainage of abdomen.....	7
“ “ abscess .....	5
Entero-enterostomy and plastic.....	1
Excision of tumor.....	2
“ “ sigmoid .....	1
Incision and drainage of abscess.....	5
Removal of adhesions.....	11
Repair of fistula.....	1
Removal of stump of appendix.....	2
Repair of intestine.....	1
“ “ perforation .....	1
Release of obstruction.....	2
Resection of caecum.....	3
Resection of colon.....	11
Resection of ileum.....	2

## RECTUM—

Closure of colostomy.....	1
Colostomy .....	13
Dilatation of sphincter ani.....	1
Excision of tumor.....	2
Incision and drainage of abscess.....	3
Kraske operation .....	4
Repair of fistula.....	1
“ “ rectum .....	1
Resection of tumor.....	1

## OPERATIONS—(Continued)

## ANUS—

Excision of fissure.....	4
“ “ fistula .....	6
“ “ papilloma .....	1
Hemorrhoidectomy .....	42
Incision for contraction.....	1

## Gynecological

## PERITONEUM—

Incision and drainage of abscess.....	1
Removal of cyst.....	1

## UTERUS AND ADNEXAE—

Caesarean section .....	5
Amputation of cervix.....	3
Cauterization of cervix.....	4
Dilatation and curettage.....	73
“ of cervix .....	2
Excision of ovarian cysts.....	10
“ “ fibroid .....	1
Exploration of tubes.....	1
Fenestration of tubes.....	1
Hysterectomy, pan .....	32
“ vaginal .....	19
“ supravaginal .....	29
Insertion of radium.....	3
Interposition operation .....	1
Myomectomy .....	2
Oophorectomy .....	33
Oophorotomy .....	1
Ovaries punctured .....	1
Plastic on left tube.....	1
Puncture, vaginal .....	1
Repair of cervix and perineum.....	1
“ “ cystocele and rectocele.....	5
Salpingectomy .....	27
Salpingostomy .....	1
Salpingo-oophorectomy .....	36
Simpson operation .....	1
Suspension .....	10
Trachelorrhaphy .....	14

## VAGINA—

Excision of cyst.....	3
“ “ fistula .....	1
“ “ labia .....	1
“ “ glands and fascia.....	1
“ “ mole .....	1
“ “ vaginal outlet .....	2
Incision and drainage of parametritis.....	1
“ “ “ vulva .....	1
Vaginal drainage of pelvic abscess.....	1

## OPERATIONS—(Continued)

## PERINEUM—

Excision of Bartholin cyst.....	2
“ “ “ gland .....	2
Incision and curettage of Bartholinitis.....	1
Perineal section .....	1
Perineorrhaphy .....	18
Repair of perineum.....	1

## Genito-Urinary

## KIDNEY AND URETER—

Excision of cyst of kidney.....	1
Incision and drainage of perinephritic abscess.....	1
Nephrectomy .....	10
Nephropexy .....	1
Removal of stones.....	3
Removal of ureter.....	2

## BLADDER AND URETHRA—

Circumcision .....	15
Cystostomy .....	1
Cystotomy .....	5
Excision of calculi.....	2
“ “ caruncle .....	2
“ “ part of urethra.....	1
“ “ tumor .....	1
Incision and drainage of abscess.....	2
Lithotomy .....	1
Plastic on urethra.....	1
Punch operation .....	1
Prostatectomy .....	23
Removal of prostate.....	1
Repair of fistula.....	1

## SEMINAL TRACT—

Bottle operation for hydrocele.....	13
Excision of varicocele.....	1
“ “ epididymus .....	1
Fixation of testis.....	1
“ “ tunica vaginalis .....	1
Orchidectomy .....	1

## SPLEEN—

Splenectomy .....	1
-------------------	---

## OPERATIONS—(Continued)

## Back, Pelvis and Lower Extremities

## BACK—

Excision of cyst.....	2
“ “ carcinoma .....	1
“ “ lipoma .....	3
“ “ moles .....	2
“ “ tumor .....	1
“ “ sequestrum of sternum.....	1
“ “ sinus tract .....	1
Incision and drainage of abscess.....	1
Removal of foreign body.....	1

## PELVIS—

Excision of cicatricial tissue.....	1
“ “ fistula .....	2
“ “ pilonidal cyst .....	13
Incision and drainage of ischio-rectal abscess.....	7
“ “ “ “ pelvic abscess .....	2

## HIP—

Incision, curettage and drainage.....	2
“ “ and drainage of tissues.....	1
Lipomectomy .....	1
Skin graft .....	1

## THIGH—

Curettage of femur.....	1
Debridement of leg.....	1
Excision of tumor.....	2
“ “ bursal wall .....	1
“ “ hemangioma .....	1
Exploration of foreign body.....	1
Incision and drainage for osteomyelitis.....	8
“ “ “ “ of abscess .....	3
“ “ osteotomy and drainage.....	1
Manipulation and extension of femur.....	1
Removal of sequestrum of femur.....	1
Resection of piece of femur.....	1
Wiring of fractured femur.....	1

## KNEE—

Excision of bursa.....	1
“ “ ganglion .....	1
Incision and drainage of knee joint.....	2
Manipulation of knee.....	3
Reduction of fractured patella.....	1
Resection of knee.....	1
Suture of tendon.....	2

## OPERATION—(Continued)

## LOWER LEG—

Amputation of leg.....	3
Arthrotomy .....	1
Curettage of infection.....	1
Excision of foreign body.....	1
“ “ varicose veins .....	8
Fracture for genu valgus.....	1
Incision and drainage of abscess.....	2
“ “ “ “ tibia .....	3
Reduction for fractured tibia.....	9
Removal of bone plate.....	1
Resection of varicose veins.....	1
Sequestrectomy and curettage of tibia.....	1
Suture of fracture.....	1
“ “ lacerations .....	2
Tenotomy .....	1

## FOOT—

Amputation of foot.....	2
“ “ toe .....	3
Excision of cyst.....	1
“ “ bunion .....	1
“ “ bursa .....	2
“ “ foreign body .....	1
“ “ sinus .....	1
“ “ tumor and cauterization .....	1
“ “ metatarsal .....	2
Removal of part of os calcis.....	1
Sympathectomy .....	1
Tenotomy .....	1

## REPORT OF THE ROENTGEN RAY DEPARTMENT

## HEAD—

Skull fracture .....	11
Sella turcica enlargement.....	4
Mastoiditis .....	6
Mastoid negative .....	5
Sinusitis frontal .....	2
Sinus negative .....	10
Orbit fracture .....	2
Orbital process of frontal abscess.....	1
Eye foreign body .....	1
Nasal bone fracture.....	6
Nasal bone negative.....	1
Mandible fracture .....	1
Mandible osteomyelitis .....	1
Mandible ankylosis .....	1
Mandible negative .....	4
Teeth apical abscess.....	18
Head negative .....	25

## SPINE—

Osteo-arthritis .....	17
Spondylitis tubercular lumbar.....	3
Vertebra fracture .....	5
Vertebra negative .....	19

## THORAX—

Aortic aneurysm .....	1
Effusion pleura .....	14
Heart hypertrophy .....	9
Heart normal .....	2
Lungs tuberculosis .....	11
Lung tumor .....	4
Lung abscess .....	2
Lung abscess for progress after operation.....	8
Mediastinum tumor .....	1
Oesophagus stricture .....	2
Oesophagus foreign body.....	1
Pneumothorax .....	1
Pneumonia .....	2
Ribs fracture .....	11
Ribs tuberculosis .....	3
Thorax negative .....	16

## ABDOMEN—

Stomach carcinoma .....	8
Stomach ulcer lesser curvature.....	9
Pylorus ulcer .....	4
Pylorus obstruction .....	3
Stomach for observation after operation.....	6
Duodenum ulcer .....	25
Intestine, small, obstruction.....	2
Intestine, small, foreign body.....	1

## REPORT OF THE ROENTGEN RAY DEPARTMENT—(Continued)

Intestine, small, carcinoma.....	1
Colon tumor .....	1
Colon ptosis .....	11
Megalocolon (Hirshsprungs's disease).....	1
Appendix visualized .....	20
Abdomen tumor (omentum).....	2
Cystogram positive (Graham).....	16
Cholelithiasis .....	5
Gall bladder negative.....	8
Gastro intestinal tract negative.....	29

## G. U. TRACT—

Pyelogram normal .....	5
Pyelitis .....	15
Hydronephrosis .....	15
Kidney polycystic .....	1
Kidney tuberculosis .....	2
Kidney neoplasm .....	4
Nephrolithiasis .....	7
Kidney ptosis .....	5
Ureter kinking .....	5
Ureter dilatation .....	12
Ureter calculus .....	1
Bladder calculus .....	2
Bladder cystogram .....	2
Bladder negative .....	2

## PELVIS—

Ilium fracture .....	3
Ischium fracture .....	1
Ischium tumor .....	1
Ischium and pubis fracture.....	2
Pubis fracture .....	1
Symphysis separation of.....	2
Coccyx lateral deviation.....	1
Pelvis oblique deformity of.....	1
Pelvis negative .....	7

## THIGH—

Femur fracture .....	43
Femur for observation.....	23
Femur osteomyelitis .....	11
Femur plating .....	2
Thigh foreign body.....	1
Hip joint tuberculosis.....	2
Hip joint arthritis.....	6
Hip Joint dislocation.....	2

## KNEE—

Knee ankylosis .....	3
Knee tuberculosis .....	1
Knee hypertrophic arthritis.....	5

## REPORT OF THE ROENTGEN RAYS DEPARTMENT—(Continued)

Genu valgus .....	2
Knee dislocation .....	1
Rupture of patellar ligament.....	1
Patella fracture .....	4
Prepatellar bursitis .....	1
Knee foreign body.....	1
Knee observation .....	2
Knee negative .....	10

## LEG—

Tibia and fibula fracture.....	23
Tibia and fibula negative.....	21
Tibia and fibula for observation.....	14
Potts fracture .....	16
Tibia fracture .....	10
Tibia periostitis .....	6
Tibia osteomyelitis .....	2
Fibula fracture .....	8
Fibula osteomyelitis .....	2
Arterio sclerosis .....	1

## FOOT—

Metatarsal fracture .....	4
Metatarsal negative .....	3
Tarsus fracture .....	2
Tarsus negative .....	1
Fracture for position.....	4

## SHOULDER—

Clavicle fracture .....	11
Clavicle wiring of.....	1
Clavicle negative .....	2
Scapula fracture .....	2
Scapula for observation.....	1

## ARM—

Humerus fracture .....	20
Humerus for observation.....	6
Humerus osteomyelitis .....	4
Humerus negative .....	5
Arm foreign body.....	1

## FOREARM—

Colles fracture .....	9
Ulna fracture .....	3
Ulna dislocation .....	6
Radius fracture .....	13
Radius and ulna fracture.....	12
Radius and ulna tuberculosis.....	2
Radius and ulna osteomyelitis.....	2
Radius and ulna for observation.....	3
Radius and ulna negative.....	11

## REPORT OF THE ROENTGEN RAY DEPARTMENT—(Continued)

## HAND—

Metacarpal fracture .....	2
Phalanx fracture .....	4
Hand negative .....	7

A. P. BERGMAN, Roentgenologist.

## CLINICAL LABORATORY REPORT

## URINE EXAMINATION .....6989

Albumin .....	2454
Sugar .....	687
Blood chemistry, sugar.....	52
Blood nitrogen .....	22
Blood coagulation .....	85
Blood cultures .....	30
Blood Wasserman .....	285
Blood haemaglobin .....	427
Blood typeing .....	25
Blood red count.....	201
Blood white count.....	554
Blood differential .....	547
Cultures throat .....	25
Sputum examinations .....	50
Feces .....	20
Fluid spinal .....	15
Gastric contents .....	30
Pheno-sulpho-phthalein .....	65

## PATHOLOGY REPORT

Total Number of Specimens, 873

Diagnosis by Organ

## APPENDIX—

Acute appendicitis .....	113
Chronic appendicitis .....	222

## BREAST—

Carcinoma .....	22
Chronic cystic mastitis.....	12
Intracanalicular fibro-adenoma .....	9
Intra-cystic papillomata .....	1

## FALLOPIAN TUBE—

Acute salpingitis .....	3
Chronic salpingitis .....	23
Tubal abortion .....	4
Tuberculosis salpingitis .....	1
Tubo-ovarian abscess .....	2

## GALL-BLADDER—

Acute cholecystitis .....	8
Adeno-carcinoma .....	1
Chronic cholecystitis .....	65

## GASTRO-INTESTINAL—

Carcinoma of ileum.....	2
Carcinoma of rectum.....	4
Carcinoma of sigmoid.....	10
Carcinoma of stomach.....	2
Chronic duodenal ulcer.....	3
Chronic gastric ulcer.....	7
Chronic gastritis .....	1
Chronic ileitis .....	2
Diverticulum of colon.....	4
Gangrene of ileum (due to intussusception).....	1

## KIDNEY—

Cysts .....	1
Granuloma .....	1
Hypernephroma .....	2
Multiple ulcers of pelvis.....	1
Pyonephrosis .....	2
Tuberculous .....	6

## LYMPH NODE—

Carcinoma (metastatic) .....	4
Chronic lymph adenitis.....	3
Endothelioma .....	1

## PATHOLOGY REPORT—(Continued)

Hodgkins .....	1
Lympho-cytoma .....	1
Tuberculous lymphadenitis .....	17

## LIVER—

Carcinoma (metastatic) .....	1
Congenital cyst .....	1

## LUNG—

Bronchiectasis .....	1
----------------------	---

## LIP—

Carcinoma .....	3
-----------------	---

## OVARY—

Carcinoma .....	1
Cystic degeneration .....	2
Endometrial rests .....	1
Fibroid .....	1
Multiple pseudomucinous .....	4
Oophoritis .....	1
Papillary cyst adenoma.....	1
Parovarian cyst .....	1
Peri-oophoritis .....	1
Simple cyst .....	13

## PANCREAS—

Accessory .....	1
-----------------	---

## PROSTATE—

Adenoma .....	6
Adeno-carcinoma .....	1
Adeno-fibroma .....	1
Hypertrophy .....	6
Myoma .....	1

## RIB—

Tuberculous osteomyelitis .....	1
---------------------------------	---

## SALIVARY GLANDS—

Chronic parotitis .....	2
Cyst of parotid.....	1
Mixed tumor .....	1

**PATHOLOGY REPORT—(Continued)**

**SKIN—**

Carcinoma .....	13
Chronic ulcer .....	1
Gangrene .....	1
Hemangioma .....	4
Mole .....	7
Pilonidal cyst .....	8
Sebaceous cyst .....	6

**UTERUS**

Adeno-myoma .....	3
Carcinoma of body.....	1
Carcinoma of cervix.....	9
Chorio-epithelioma .....	1
Chronic endocervicitis .....	15
Chronic endometritis .....	12
Fibromyoma .....	41
Fibrosis of myometrium.....	5
Hydatid mole .....	1
Incomplete abortion .....	4
Inverted uterus .....	1
Nabothian cyst .....	1
Polyp .....	1

**MISCELLANEOUS**

Adeno-carcinoma involving bone.....	1
Adventitia (femoral artery).....	1
Bartholin cyst .....	1
Carcinoma of chest wall.....	2
Carcinoma of pharynx.....	1
Chronic bursitis .....	3
Chronic granulation tissue.....	34
Endometrial rests in peritoneum.....	1
Epulus .....	3
Hemorrhoids .....	3
Lipoma .....	8
Melanoma .....	1
Mixed tumor of neck.....	1
Neuro-sarcoma .....	1
Organizing blood clot.....	2
Recurrent carcinoma of nose.....	1
Sarcoma of buttocks.....	1
Varicose veins .....	1
No diagnosis .....	7

**RESIDENCES OF PATIENTS**

Allingtown .....	53	Manchester .....	1	Southington .....	49
Ansonia .....	65	Meriden .....	52	Stamford .....	13
Andover .....	1	Middletown .....	65	Stony Creek .....	4
Avon .....	1	Milford .....	49	Southbury .....	2
Branford .....	68	Middlebury .....	1	Southport .....	1
Bridgeport .....	59	Montowese .....	10	Stratford .....	1
Bristol .....	2	Morris Cove .....	12	Torrington .....	9
Centerville .....	37	Mount Carmel .....	32	Thomaston .....	6
Cheshire .....	16	Naugatuck .....	40	Unionville .....	4
Clinton .....	12	New Britain .....	9	Wallingford .....	77
Clintonville .....	3	New Haven .....	2647	Washington .....	1
Cosey Beach .....	1	New London .....	4	Waterbury .....	92
Danbury .....	26	Norwalk .....	1	Watertown .....	9
Danielson .....	1	Norwich .....	5	Warren .....	1
Deep River .....	2	Northford .....	3	West Haven .....	158
Derby .....	66	North Haven .....	44	Westville .....	40
Devon .....	2	Oakville .....	1	Whitneyville .....	49
Doran Center .....	1	Orange .....	25	Woodbury .....	6
Durham .....	2	Oxford .....	1	Windsor Locks .....	3
East Haven .....	49	Plantville .....	2	Woodmont .....	28
Foxon Park .....	4	Plainville .....	1	Woodbridge .....	25
Greenwich .....	3	Portland .....	2		
Groton .....	1	Prospect Beach .....	2	<b>OTHER STATES</b>	
Guilford .....	63	Riverside .....	1	Boston, Mass. ....	4
Hamden .....	63	Sandy Hook .....	1	Brooklyn, N. Y. ....	4
Highwood .....	43	Saybrook .....	6	Convent Station, N. J. ....	3
Hartford .....	30	Seymour .....	23	Englewood, N. J. ....	1
Litchfield .....	1	Shelton .....	29	South Orange, N. J. ....	2
Madison .....	16	Short Beach .....	1	Rutland, Vt. ....	1

**SUMMARY**

City of New Haven.....	2647
Other Places in Connecticut.....	1692
Other States .....	15



## OCCUPATIONS OF PATIENTS

Accountants .....	12	Insurance agents .....	2
Artists .....	4	Inspectors .....	7
Auditors .....	2	Janitors .....	8
Automobile Builders .....	4	Laborers .....	696
Bakers .....	5	Lawyers .....	10
Bankers .....	10	Letter carriers .....	4
Barbers .....	3	Librarians .....	1
Blacksmiths .....	12	Linotype operator .....	1
Boilermakers .....	14	Locksmith .....	1
Bookkeepers .....	19	Livery stable hand.....	1
Bottlers .....	11	Machine worker .....	1
Braziers .....	1	Maids .....	9
Bricklayers .....	13	Manufacturers .....	12
Buffers .....	21	Masons .....	6
Builders .....	1	Merchants .....	8
Butchers .....	22	Mechanics .....	6
Buyers .....	2	Midwives .....	1
Candymakers .....	2	Millwrights .....	2
Carpenters .....	16	Motormen .....	12
Car repairers .....	11	Moulders .....	5
Cashiers .....	13	Nurses .....	31
Chauffeurs .....	8	Musicians .....	5
Chief of Police.....	1	Not any .....	457
Cleaners—Dyers .....	10	Reporters .....	2
Clerks .....	106	Office managers .....	1
Clothiers .....	10	Packers .....	2
Clergymen .....	11	Painters .....	9
Congressman .....	1	Paymasters .....	4
Contractors .....	12	Plasterers .....	2
Conductors .....	22	Plumbers .....	7
Cooks .....	13	Post Office employees.....	2
Corsetmakers .....	15	Policemen .....	8
Cutlers .....	1	Physicians .....	10
Dentists .....	3	Pharmacists .....	2
Deans .....	2	Porters .....	4
Drill pressers .....	1	Pressmen .....	3
Dyemaker .....	1	Printers .....	3
Drop forgers .....	20	Rail Road employees .....	55
Engineers .....	16	Realtors .....	12
Expressmen .....	10	Restaurant keepers .....	10
Ex. Servicemen .....	10	Roofers .....	12
Factory employees .....	198	Retired .....	57
Farmers .....	3	Salesmen .....	30
Firemen .....	14	Sea Captain .....	1
Florists .....	10	Secretaries .....	3
Foundrymen .....	21	Seamstresses .....	3
Fruit dealers .....	10	School children .....	799
Furriers .....	2	Students .....	30
Grocers .....	10	School principals .....	2
Garagemen .....	2	Shoemaker .....	1
Gardeners .....	13	Stenographers .....	25
Hairdressers .....	2	Stone cutters .....	4
Hardware dealers .....	10	Tailors .....	3
Hotel owners .....	2	Teachers .....	58
Housemaids .....	10	Teamsters .....	13
Housewives .....	1750	Telephone operators .....	12
Icemen .....	10	Tobacco strippers .....	1

Toolmakers .....	6	Vulcanizer .....	1
Traffic managers .....	2	Waiters .....	6
Trackman .....	1	Wireworkers .....	1
Truck drivers.....	15	Watchmakers .....	2
Trunk maker .....	1	Weavers .....	1
Upholsterers .....	2	Watchmen .....	3
Undertakers .....	2		

## NATIONALITY OF PATIENTS

America, U. S. ....	2695	Italy .....	445
Austria .....	25	Lithuania .....	30
Canada .....	12	Poland .....	170
Denmark .....	25	Russia .....	237
England .....	20	Scotland .....	10
Finland .....	4	Slavonia .....	3
France .....	25	Sweden .....	50
Germany .....	79	Switzerland .....	15
Greece .....	46	Syria .....	3
Ireland .....	457	Ukrania .....	3

## RELIGION OF PATIENTS

Catholics .....	2697
Protestants .....	1103
Hebrews .....	554

## SUMMARY

Patients in hospital December 31, 1924.....	146
Patients admitted during 1925.....	4208
Medical patients admitted during year.....	214
Surgical patients .....	2127
Obstetrical patients .....	490
Births .....	468
Gynecological patients .....	228
Urological patients .....	122
Eye, Ear, Nose, Throat patients.....	551
Emergency patients .....	154
Number of hospital weeks.....	8960
Daily average of patients.....	171
Average days' stay per patient.....	14
Laboratory examinations .....	875
X-Ray examinations .....	848
Institutional deaths .....	175
Deaths within 24 hours after admission.....	36

## THE SCHOOL FOR NURSING

## Announcement

The hospital is prepared to give a two and one-half years' Course of Training to young women desirous of becoming professional nurses. Affiliation with the Visiting Nurse Association and with a hospital for contagious diseases affords students, who so elect, practical work in these branches of the service.

Application to obtain this course should be made to the Superintendent of the Hospital. Candidates between twenty and thirty years of age are preferred. Unblemished character, sound health, unimpaired faculties, good education and a readiness to conform to the rules of discipline are required.

At the close of the preliminary term of three months, probationers, if deemed fit for the work, are admitted to membership in the School. An allowance for necessary expenses incidental to training is given, but this is in no way regarded as remuneration for services rendered, as the profession acquired is deemed an ample equivalent.

Pupils reside in the Hospital and serve as assistants in the various departments and are expected to perform any duty assigned by the Superintendent.

A vacation of two weeks will be allowed each year. All pupils are cared for gratuitously when ill, and receive the professional services of the Physician of the School. Time lost through illness or for any other cause, must be made up.

When the full term of thirty months is completed, students who have passed the examinations and whose department has been satisfactory, will receive the diploma and badge of the School. The diploma and badge of any graduate of the School may be revoked for cause, by the Committee of School for Nursing.

## NURSES' LECTURE COURSE

## PREPARTORY, OR FIRST YEAR—

	Hours
Anatomy and Physiology.....	60
Bacteriology .....	20
Personal Hygiene .....	10
Hospital Economics .....	10
Bandaging .....	15
Elementary Nursing—Principles and Methods.....	60
History of Nursing.....	15
Nutrition and Cookery.....	10
Ethics .....	15
Nursing in Medical Diseases.....	20
Nursing in Surgical Diseases.....	20
Drugs and Solutions.....	10

## SECOND YEAR—

	Hours
Nursing in Communicable Diseases.....	20
Nursing in Diseases of Infants and Children.....	20
Gynecological Nursing .....	10
Dental Hygiene .....	6
Operating Room Technic.....	15
Obstetrical Nursing .....	28
Materia Medica and Therapeutics.....	20
Pathology .....	12
Orthopedic Nursing .....	10
Nursing in diseases of Eye, Ear, Nose, Throat.....	10
Dietetics .....	20

## ONE HALF OF THIRD YEAR—

	Hours
Nursing in Mental and Nervous Diseases.....	10
Nursing in Venereal and Skin Diseases.....	10
Massage .....	10
Public Sanitation .....	10
Emergency Nursing and First Aid.....	10
Introduction to Private Nursing.....	10
Introduction to Public Health Nursing and Social Service.....	10

## THE SCHOOL FOR NURSING, ANNUAL RECORD

Saint Raphael's School for Nursing this year, graduated its fourteenth class consisting of seventeen members. Our graduates now number one hundred and seventy: of these, one hundred and eighteen are in actual service, forty-six have married and six are deceased.

Notwithstanding the yearly increase of registered nurses, the hospital is often hard pressed to secure special nurses for its private patients as well as for patrons who elect to remain in their own homes.

Eighty applications for admittance to the School were received; twenty-seven were received on probation; thirty were admitted to membership. There were ten resignations and dismissals. The school now has sixty-five students on roll.

There is no scarcity of volunteers for the Visiting Nurse course and contagious disease course. These branches of the service are elective; students entering the Visiting Nurse Association here in town; the contagious disease course is acquired in the Hartford Isolation Hospital.

Graduation exercises were held in the hospital chapel on the afternoon of June 10th. The sanctuary was resplendent in its superb altar service glowing waxen tapers shed their soft light on a background of stately palms and ferns, interspersed with floral baskets laden with blossoms of deep blue and golden yellow harmonizing with the class colors. The graduates radiated joy and thanksgiving on the happy termination of the arduous course of study and practical work that had to be mastered before the honored badge of the School and its precious diploma could be conferred.

The address to the graduates was delivered by the Rev. Ernest Wilson, Rector of St. Mary's Church, Bridgeport, Conn. Father Wilson, who is an able and eloquent speaker, made clear to his audience the sacredness and the nobility of the nursing profession. He charged the nurses to ever keep in mind that the patients who came under their care were created to the image and likeness of God, and while ministering to the ills of the body, to remember that the body is the temple of an immortal soul which should hold no second place in a nurse's estimation. He then entreated them to be faithful to the lessons inculcated during the years of preparation for their career and ever to reflect credit on their Alma Mater. Our own Father Dignam called the roll, presented the diplomas and was master of ceremonies during the solemn benediction. Former internes with Doctor James J. Gettings, chairman, were ushers and Master John J. Lenihan served as acolyte.

The choir for the occasion was selected from the student nurse corps with Miss Viola Carey at the organ and Miss Mary Catharine Sullivan, violin. The Class Hymn was sung by the entire school and the enunciation of the touching words and the harmonious effect was deeply inspiring. Benediction of the Blessed Sacrament concluded chapel services after which the Class of 1925 repaired to the assembly room to receive the congratulations of relatives and well wishers. Refreshments were served and vocal and instrumental selections rendered. A call to pose for the Class picture terminated the delightfully informal reception.

The lecture course, an important item in a nurse's education, is given by members of the hospital staff. When one considers the busy life our doctors lead, the giving of their time unstintedly for this purpose, as well as other helps in the training is a much appreciated gratuity for which the nurses and the authorities of the School are duly grateful. As Physician of the School, Doctor Luby has in it a clientele of no meager proportions and calls for minor ailments have been numerous. Doctor Verdi, our Surgeon-in-Chief, takes care of the operative cases of which there have been several during the past twelve months. Early in the year, Miss Kehoe, a first year student, was stricken with pneumonia and died after a few days' illness. All others having happily been discharged with the coveted clean bill of health.

The Ladies' Auxiliary, affectionately known as the School's God-mother, has attended cordially to festivities and entertainments, providing also a beautiful Christmas tree laden with individual gifts. The ladies have kindly remembered the

household and the Special Branch Service nurses with delicacies and holiday cheer. The cardinal-red letter day dawned for the School on December twenty-second, when it was announced that the SELINA MARIE LEWIS MEMORIAL HOME was ready for occupancy and that the nurses were to take possession of the new building on that day. Their delight at the prospect was unbounded, and the privilege of being the first group to occupy such a palatial dwelling, beyond the telling. The Home was open for public inspection during the afternoon and evening and a large number of friends of the hospital availed themselves of the opportunity to go through the Memorial. Mr. Truman S. Lewis was among the callers and an impromptu reception was tendered him by the Sisters, students and visiting graduate nurses.

To all who have contributed to the progress of the School and to the welfare of its personnel, cordial appreciation is sincerely rendered.

JOSEPHINE M. COFFEY,  
Supervisor of Nursing.

## LIST OF GRADUATES

## Class of Nineteen Hundred and Twelve

Miss Mary A. Smith	Private Nurse	Elizabeth, N. J.
Miss Eleanor F. Regan	Private Nurse	New Haven, Conn.
Miss Mary D. Collins	Institutional Nurse	New York City
Miss Elizabeth A. Doyle	Public Health Nurse	Brooklyn, N. Y.
Miss Ella J. Heulin	Mrs. J. D. Rattlesdorfer	
*Miss Catharine T. Guiton		
Miss Anna V. Fagan	Mrs. James J. Callahan	
Miss Elizabeth MacAulay	Mrs. James C. Kerrigan	
Miss Mary A. O'Brien	Private Nurse	Seymour, Conn.

## Class of Nineteen Hundred and Thirteen

Miss Josephine Lanouette	Mrs. M. J. Germain	
Miss Sara F. Fenton	Mrs. J. E. Gillen	
Miss Julia E. Reynolds	Public Health Nurse	Hamden, Conn.
Miss Genevieve V. Gaffney	Private Nurse	New Haven, Conn.
Miss Justine H. Morriss	Red Cross Nurse	
Miss Emily Z. Smith	Public Health Nurse	West Haven, Conn.
Miss Barbara T. Hogan	Mrs. W. F. McCabe	
Miss Hanna A. Sullivan	Institutional Nurse	Albion, N. Y.
Miss Catharine J. McLaughlin	Mrs. J. M. McKenna	
Mrs. S. McCloskey-Giblin	Private Nurse	Shelton, Conn.
Miss Anna L. Collins	Mrs. D. E. Sullivan	
Miss Mary J. Judge	Public Health Nurse	Hamden, Conn.

## Class of Nineteen Hundred and Fourteen

Miss Mary E. Duggan	Mrs. J. F. O'Dea	Waterbury, Conn.
Miss Mary F. Hayden	Public Health Nurse	Naugatuck, Conn.
Miss Helana F. Daly	Public Health Nurse	New Haven, Conn.
Miss Mary E. Boucher	Institutional Nurse	
Miss Antoinette Verskaners	Mrs. Chas. Reynolds	New Haven, Conn.
Miss Catharine E. Shea	Private Nurse	New York City
Mrs. Helan Miller-Fisher	Public Health Nurse	
Miss Sara J. Glynn	Mrs. J. E. Barney	
Mrs. Josephine Carberry	Mrs. B. Day	

## Class of Nineteen Hundred and Fifteen

Mrs. Josephine E. Flynn	Private Nurse	Southington, Conn.
Miss Mary E. O'Hara	Private Nurse	New Haven, Conn.
Miss Mary P. McGuire	Private Nurse	New Haven, Conn.
Mrs. Emma C. Brennan	Private Nurse	Derby, Conn.
Miss Agnes M. Wright	Mrs. E. S. Gilson	
*Miss Rosella H. Reilly	Mrs. G. Hussey	
Miss Joanna E. Schnellen	Mrs. H. W. Tucker	
Miss Julia A. Looby	Mrs. T. Crotty	
Miss Anna M. Martin	Private Nurse	New Haven, Conn.
Miss Elizabeth M. Shekosky	Mrs. W. Brucker	
Mrs. Mary C. Dempsey	Public Health Nurse	New Haven, Conn.
Miss Catharine E. Rourke	Public Health Nurse	New Haven, Conn.
Miss Mary E. Blake	Mrs. Lynch	

\*Deceased.

**Class of Nineteen Hundred and Sixteen**

Miss Catharine H. Walsh	Mrs. W. Farmer	Springfield, Mass.
Miss Mary M. Walcofsky	Office Nurse	
Miss Anna T. Quinn	Mrs. E. O'Loughlan	New Haven, Conn.
Miss Anna M. Murphy	Private Nurse	
*Miss Irene M. Flynn	Mrs. T. Dunlay	New Haven, Conn.
Miss Anna T. Hennessy	Private Nurse	New Haven, Conn.
Mrs. Frances V. Leake	Public Health Nurse	New Haven, Conn.
Miss Mary C. McGeown	Private Nurse	New Haven, Conn.
Miss Margaret M. Dwyer		
*Miss Marguerite G. Fraser		

**Class of Nineteen Hundred and Seventeen**

Miss Genevieve C. Rogers	Mrs. A. E. Copeland	Bridgeport, Conn.
Miss Natalie M. Greenwood	At Home	Waterbury, Conn.
Miss Mary E. Kelly	Private Nurse	Whitneyville, Conn.
Miss Margaret V. McAllen	Public Health Nurse	
Miss Ida P. Mahler	Mrs. E. Snow	New Haven, Conn.
Miss Viola A. Rose	School Nurse	Norwich, Conn.
Miss Cecilia N. Enright	Public Health Nurse	
Miss Veronica E. Drum	Mrs. P. J. Flynn	
Miss Sara C. Keefe	Mrs. J. J. Dunn	
*Miss Josephine C. Kelley	Mrs. E. J. Ferguson	Hamden, Conn.
Miss Catharine M. Ducat	Private Nurse	New Haven, Conn.
Miss Anne M. Murphy	Private Nurse	New Haven, Conn.
Miss Mary V. Sullivan	Public Health Nurse	

**Class of Nineteen Hundred and Eighteen**

Miss Azilda C. Hall	Mrs. J. C. Cochrane	
Miss Josephine M. O'Hara	Mrs. J. J. McCue	
Miss Julia T. Sullivan	Mrs. Holland	
Miss Josephine J. Segerson	Army Nurse Corps	New Haven, Conn.
Miss Elizabeth A. Curren	Public Health Nurse	Shelton, Conn.
Miss Margaret G. Connors	Private Nurse	Thomaston, Conn.
Miss Catharine T. Madden	Private Nurse	
Miss Catharine T. Kelliher	Mrs. F. R. Marinan	
Miss Abby M. Lee	Army Nurse Corps	
Miss Mary C. Manion	Public Health Nurse	Waterbury, Conn.
Miss Anna M. Kennedy	Public Health Nurse	New Haven, Conn.

**Class of Nineteen Hundred and Nineteen**

Miss Susan J. Leonard	Laboratory Technician	Denver, Colo.
Miss Madeleine Kearney	Mrs. H. J. Brady	
Mrs. M. L. Wildrick	Mrs. Savage	
Miss Mathilde E. Bouley	Mrs. Leon Grassler	
Miss Mary E. McLaughlin	Mrs. H. A. Conte	
Miss Rosalind M. Fenton	Mrs. J. J. Pagnam	New Haven, Conn.
Miss Elizabeth M. Gold	Private Nurse	New Haven, Conn.
Miss Rose Mendel	Public Health Nurse	New Haven, Conn.
Miss Mary G. Golden	Public Health Nurse	New Haven, Conn.
Miss Nora E. Sullivan	Sister of Mercy	Hartford, Conn.

\*Deceased.

**Class of Nineteen Hundred and Twenty**

Miss Anna M. Flynn	Private Nurse	Unionville, Conn.
Miss Mary V. Walsh	Mrs. W. J. Sullivan	
Miss Catharine V. Lyons	Mrs. P. C. Leavitt	Milford, Conn.
Miss Julia R. Germain	Private Nurse	
*Miss Lillian E. Conlen		
Miss Madeleine A. Powers	Public Health Nurse	New Haven, Conn.
Mrs. Mary A. Murphy	Army Nurse Corps	

**Class of Nineteen Hundred and Twenty-One**

Miss Helen C. Scannell	Public Health Nurse	New Haven, Conn.
Miss Helen V. McEnany	Private Nurse	New Haven, Conn.
Miss Mildred V. Keyes	Private Nurse	Bridgeport, Conn.
Miss Anna M. Crowe	Mrs. T. J. Reilly	
Miss Margaret G. Malley	Private Nurse	New Haven, Conn.
Miss Rosina T. Hauber	Private Nurse	New Haven, Conn.
Miss Elizabeth M. Elko	Mrs. W. Brust	
Miss Helen C. Loughrey	Private Nurse	New Britain, Conn.
Miss Joanna E. Suzay	Army Nurse Corps	
Miss Marion LaVelle	Mrs. T. F. Minitier	
Mrs. Julia M. Dickey	At Home	Naugatuck, Conn.
Miss Helen V. Mays	Mrs. F. E. Clarkin	
Miss Margaret M. Sullivan	Private Nurse	New Haven, Conn.

**Class of Nineteen Hundred and Twenty-Two**

Miss Catharine M. Glynn	Private Nurse	New Haven, Conn.
Miss Margaret M. Sullo	Private Nurse	New Haven, Conn.
Miss Maimie P. Ibsen	Private Nurse	North Haven, Conn.
Miss Mary A. Mackey	Private Nurse	Spring Hill, N. S.
Miss Margaret M. Singleton	Private Nurse	New Haven, Conn.
Miss Agnes V. McDermott	Private Nurse	New Haven, Conn.
Miss Ellen C. Rafferty	Private Nurse	New Haven, Conn.
Miss Florence M. Rein	Private Nurse	New Haven, Conn.
Miss Eleanor E. McOrmud	Mrs. J. A. Hannan	
Miss Margaret E. Dillon	Private Nurse	New Haven, Conn.

**Class of Nineteen Hundred and Twenty-Three**

Miss Loretta F. Roche	Private Nurse	New Haven, Conn.
Miss Helen F. FitzGerald	Institutional Nurse	Westerly, R. I.
Miss Dorothy F. Plona	Private Nurse	Tariffville, Conn.
Miss Ella C. Peters	Private Nurse	New Haven, Conn.
Miss Cecile C. Vertefeuille	Public Health Nurse	New Haven, Conn.
Miss Anna J. Dalton	X-Ray Technician	New Haven, Conn.
Miss Helen E. Newman	Private Nurse	New Haven, Conn.
Miss Anna M. Hulstrunk	Private Nurse	New Haven, Conn.
Miss Mary E. Regan	Private Nurse	New Haven, Conn.
Miss Margaret H. Shea	Private Nurse	New Haven, Conn.
Miss Frances J. Kassheimer	Institutional Nurse	Shelton, Conn.
Miss Anna M. Hafer	Private Nurse	Danbury, Conn.
Miss Ellen M. O'Brien	Private Nurse	Ansonia, Conn.
Miss Rose H. Finnegan	Private Nurse	Norwich, Conn.
Miss Marie A. Brobiel	Private Nurse	West Haven, Conn.

\*Deceased.

**Class of Nineteen Hundred and Twenty-Four**

Miss Helen C. Weber	Private Nurse	New Haven, Conn.
Miss Margarita M. Geloso	Mrs. L. V. Distasio	
Miss Mary E. Whelan	Private Nurse	Meriden, Conn.
Miss Helen V. Mersick	Private Nurse	New Haven, Conn.
Miss Dorothea E. Neilsen	Private Nurse	New Haven, Conn.
Miss Kathryn V. Carey	Private Nurse	New Haven, Conn.
Miss Florence R. Morrow	Private Nurse	New Haven, Conn.
Miss Margaret R. Brennan	Private Nurse	New Haven, Conn.
Miss Ruth H. Anderson	Private Nurse	Kensington, Conn.
Miss Lillian A. Carmody	Mrs. W. Gill	
Miss Mary A. Murray	Private Nurse	New Haven, Conn.
Miss Helen M. Carroll	Private Nurse	Norwalk, Conn.
Miss Jane C. Spletstosher	Private Nurse	Waterbury, Conn.
Miss Julia V. FitzGerald	Private Nurse	New Haven, Conn.
Miss Mary J. Riccitelli	Private Nurse	New Haven, Conn.
Miss Ada L. Trevetan	Private Nurse	Ansonia, Conn.
Miss Ethel L. Caldwell	Private Nurse	New Haven, Conn.
Miss Helen C. Cummings	Private Nurse	New Haven, Conn.
Miss Margaret M. Beary	Private Nurse	Torrington, Conn.
Miss Anna C. Sweeney	Private Nurse	Torrington, Conn.
Miss Helen J. Connors	Private Nurse	New Haven, Conn.
Miss Catharine B. Sullivan	School Nurse	Hamden, Conn.

**Class of Nineteen Hundred and Twenty-Five**

Miss Mildred M. Cronin	Private Nurse	New Haven, Conn.
Miss Mary A. Quill	Private Nurse	Waterbury, Conn.
Miss Margaret A. O'Leary	Private Nurse	Southington, Conn.
Miss Rhoda I. Hines	Private Nurse	New Haven, Conn.
Miss Katherine E. Loughrey	Private Nurse	New Haven, Conn.
Miss Marjorie A. Prior	Private Nurse	New Haven, Conn.
Miss Frances E. Sullivan	Private Nurse	New Haven, Conn.
Miss Anna C. O'Donnell	Private Nurse	Wallingford, Conn.
Miss Nora T. Maroney	Private Nurse	
Miss Mae E. Kelly	Private Nurse	New Haven, Conn.
Miss Kathryn M. Hannon	Private Nurse	New Haven, Conn.
Miss Anna M. Sette	Private Nurse	Stony Creek, Conn.
Miss Janet M. MacMillan	Private Nurse	West Haven, Conn.
Miss Mary Grace Rubino	Private Nurse	Waterbury, Conn.
Miss Josephine R. Gemino	Private Nurse	New Haven, Conn.
Miss Estelle J. Ahern	Private Nurse	New Haven, Conn.

**HOW TO HELP THE HOSPITAL****FREE BEDS****Terms of Endowments of Free Beds**

A gift of ten thousand dollars endows a free room in perpetuity for such a number of weeks each year, as the income of the endowment will provide for.

A gift of five thousand dollars shall entitle the donor during lifetime, to nominate a patient to a free bed for such a number of weeks each year, as the income of the endowment provides for.

A gift of one thousand dollars shall entitle the donor to nominate a patient to a free bed for five years, for such a number of weeks each year, as the income from the endowment provides for.

A gift of two hundred and fifty dollars shall entitle the donor to nominate a patient to a free bed for one year, for such a number of weeks as the income of the endowment provides for.

**DONATIONS**

Donations of money, fruit, vegetables, provisions, linen supplies, clothing, flowers, reading matter, etc., are always acceptable.

**A UTILITY BUILDING**

Subscriptions, or an outright gift, for a new building to house the boilers, laundry, ambulances and afford accommodations for employees, are earnestly solicited.

**FORM OF BEQUEST**

I give and bequeath to The Hospital of Saint Raphael in the City of New Haven, incorporated by the Legislature of the State of Connecticut in the year 1907, the sum of.....  
..... to be applied to the use of said hospital under the direction of the Managers thereof.

**FORM OF DEVISE**

I give and devise to The Hospital of St. Raphael in the city of New Haven, all that, etc., (describe the property) to be had and holden by the said Hospital of St. Raphael in the City of New Haven in the State of Connecticut and their successors and assigns, for the use and benefit of said hospital.

JOHN J. CORBETT PRESS

