

Yale University

EliScholar – A Digital Platform for Scholarly Publishing at Yale

Hospital of St. Raphael Annual Reports

Yale New Haven Hospital

12-31-1988

Saint Raphael's Report to the Community, 1988

Saint Raphael Healthcare System

Follow this and additional works at: https://elischolar.library.yale.edu/hospital_st_raphael_annual_reports

Recommended Citation

Saint Raphael Healthcare System, "Saint Raphael's Report to the Community, 1988" (1988). *Hospital of St. Raphael Annual Reports*. 59.

https://elischolar.library.yale.edu/hospital_st_raphael_annual_reports/59

This Book is brought to you for free and open access by the Yale New Haven Hospital at EliScholar – A Digital Platform for Scholarly Publishing at Yale. It has been accepted for inclusion in Hospital of St. Raphael Annual Reports by an authorized administrator of EliScholar – A Digital Platform for Scholarly Publishing at Yale. For more information, please contact elischolar@yale.edu.

WONDER

1998

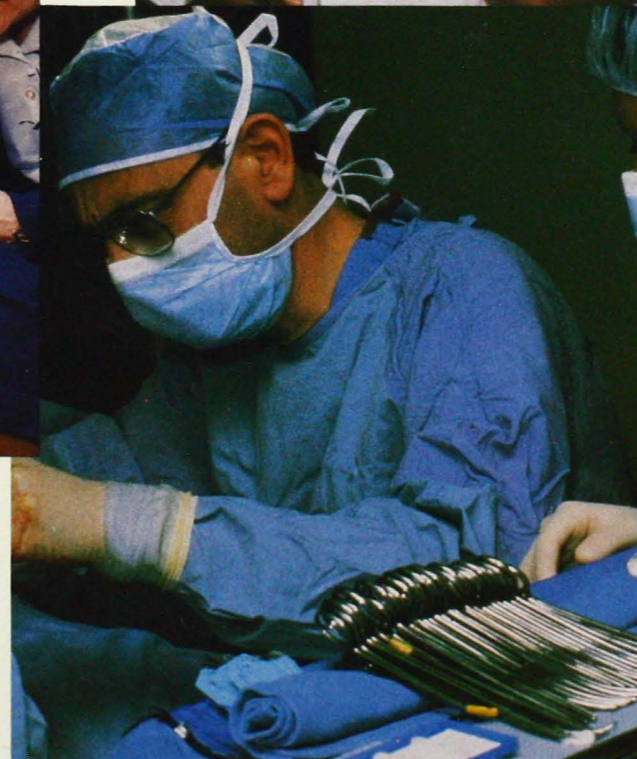

Saint Raphael's
Report to the
Community

Table of Contents

"Wonder" 1
 Message from Sister Anne Virginie 5
 Saint Raphael Corporation Year in Review 6
 Message from Daniel J. Rissing 9
 Hospital of Saint Raphael Year in Review 10
 Hospital of Saint Raphael Medical Staff 16
 Saint Raphael Foundation Year in Review 23
 Foundation for the Future Recognition List 26
 Saint Regis Health Center Year in Review 32
 Institute for Better Health Year in Review 35
 Organizational Chart 37

Saint Raphael's Report to the Community
 was produced with assistance from the following individuals:

"Wonder" Pages 1-4

Written by Marybeth Hicks
 Photography by Timothy Cahill
 Design by Ellis & Mellor Design

Report to the Community Pages 5-37

Edited by Marybeth Hicks
 Contributing writers: Ken Warren, Alexis Casey, Kim Czepiga
 Photography by Janet Hayes
 and the Hospital of Saint Raphael Photography Office
 Design by Ellis & Mellor Design

© 1989 Saint Raphael Corporation

WONDER

*Every human
 heartbeat
 affirms the
 wonder
 of life.*

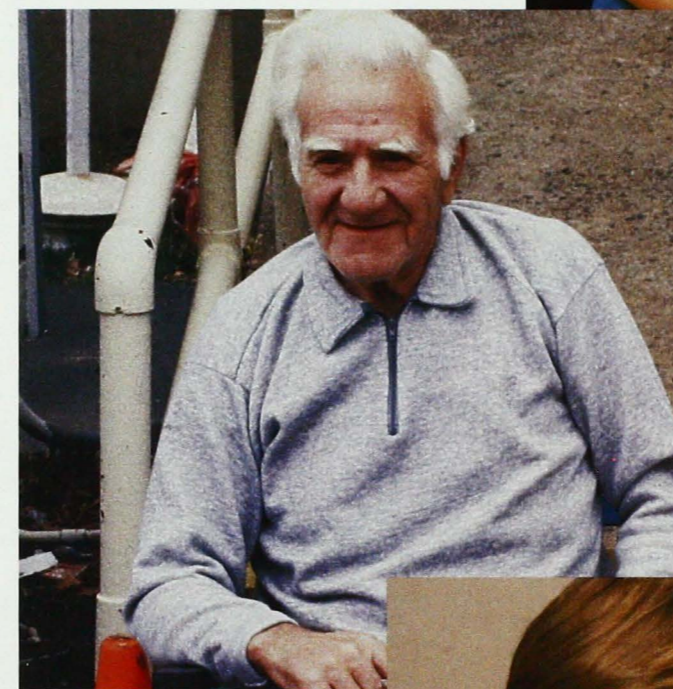

From the miracle of a newly born child yet to experience the magic and mystery of his surroundings, to the richness of an elderly face lined with laughter and love, sorrow and suffering. Every life — every person — represents our unique human capacity to love, to nurture, to seek, to understand. But what is it that enables us to serve and heal one another? Simply this: God's love is embodied in every human person; young, old, black, white, rich, poor, sick, able, born, unborn.

*Relationships...
friendships...
a wonder.*

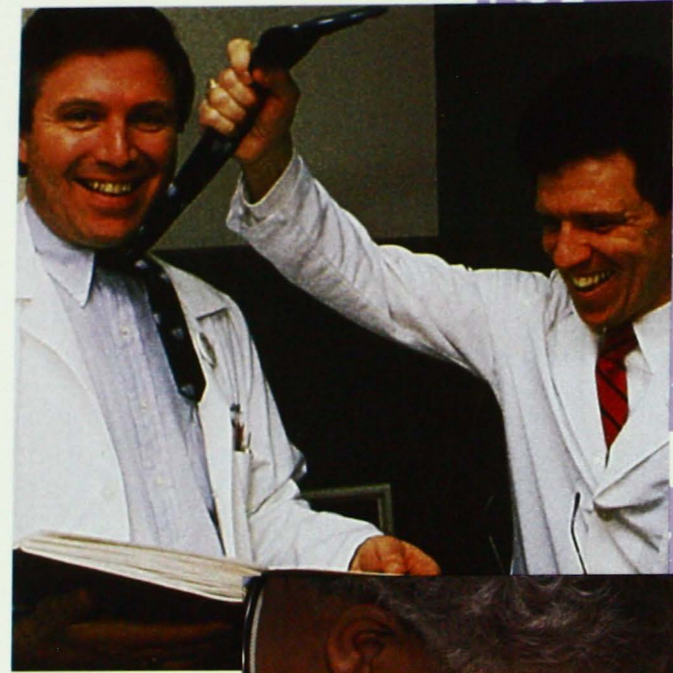

*Consider
the human
mind.*



Human relationships are the stuff of a rich life, delighting us with love, disappointing us with loss.

In friendship we learn to give of ourselves toward a common cause. We stretch — physically, emotionally and spiritually — to enhance the community we all share. Often, we discover our capacity to sacrifice in the name of loving concern... a human trait exemplified by Christ Himself. In friendship with one another, we carry out a ministry of healing... Christ's ministry... spreading His friendship to people in need.



A computer within each person with power to absorb and expand upon the talents of others... creating the limitless potential of collaboration. Our ability to think, reason, imagine and apply complex medical technology enables us to save and enhance countless lives. Still, though we depend upon the instruments of our time, we are mindful of the creative force behind our machines... God's inspiration that empowers us to heal one another. All our tools would be useless without the desire to serve and comfort others. But with that desire, and with our tools, we conquer pain and suffering. Such is wonder.

Each day,
we are
challenged
to rise above
fear and pain,
inertia
and apathy.



We are compelled to act on behalf of those who suffer, and to prevent suffering through foresight, education and growth. Since 1907, when four Sisters of Charity of Saint Elizabeth journeyed to New Haven to give of themselves to a community in need, a ministry of healing has moved within our halls. Today, with their guidance, we give freely the gift of our own spirituality, regardless of the confines of our separate faiths. What we bring to our work is ourselves... the wonder of our very lives.

1988: A Wonder-filled Year
A Message from Sister Anne Virginie
President, Saint Raphael Corporation

People frequently ask me how a multi-faceted organization like the Saint Raphael Corporation fulfills our mission to provide health care to our community, especially the poor and disenfranchised. After all, they say, a corporation is often perceived to be cold and impersonal. It does not seem to reflect our role in the Catholic health care ministry.

In fact, our mission was essential to the creation of the Saint Raphael Corporation more than three years ago. A new not-for-profit and tax-exempt organization was created to be the "umbrella" for the Hospital and other closely allied but autonomous entities. Most are not-for-profit, only a few for-profit.

The idea was, and still is, to allow the Hospital to focus attention on its most important objective, patient care. Meanwhile, other affiliates concentrate on priorities and goals related to our mission but not directly to the patient care provided in a hospital. Ideally, both functions get the increased attention they deserve.

Have we succeeded? You can judge for yourself from the reports on ensuing pages. From my perspective, we faced three major challenges last year. The first was to rebuild a management team shaken the year before by the death of Hospital President Robert Beeman. We delighted in the recruitment of a gifted new team captain, Daniel Rissing, as Hospital President and Executive Vice President of the Saint Raphael Corporation. Dan's report is on page 9.



We integrated into the Saint Raphael community the former Regis Multi-Health Center, acquired on December 23, 1987, and renamed "Saint Regis Health Center." The results, reported on page 32, speak for themselves.

Finally, we face a future clouded by factors we do not control. From Hartford to Washington, public policy decisions have enormous effect on how the sick are cared for in our society. Meanwhile, society's challenges mount—from the greying of America to the AIDS crisis—and we and other health care providers are looked to for answers.

In the face of these challenges, we have been fortunate to have the guidance and leadership of many dedicated board members whose names are listed throughout this report. Their service and support is invaluable.

Throughout the Saint Raphael community, a dedicated group of 2,600 full- and part-time employees strives daily to meet these challenges. Their faces pictured on the pages to follow, create the tapestry of who we are, woven together by the greatest power of all . . . God's love. These people, who embody our healing ministry, tell all there is to know about 1988, a wonder-filled year at Saint Raphael's.

Saint Raphael Corporation ■ Board of Trustees ■ 1988

- Sister Mary Canavan, General Superior
Sisters of Charity of Saint Elizabeth
Chairperson
- Sister Anne Virginie, President
Saint Raphael Corporation
President/Treasurer
- Sister Rosemary Smith, Assistant General Superior
Sisters of Charity of Saint Elizabeth
Secretary
- Sister Grace Reape, Provincial Superior
Sisters of Charity of Saint Elizabeth
Assistant Secretary/Assistant Treasurer
- Sister Louise Anthony, Former Administrator
Hospital of Saint Raphael
- Robert Behan, Executive Vice President
Connecticut Bank and Trust
- Joseph R. Blumberg, President
Blumberg, Whitten and Sherry, Inc.

- John Crawford
Sachem Consulting Group
- Rt. Rev. Msgr. Francis A. Fries
Retired
- Sister Barbara Garland, Executive Director
Archbishop's Fund for Sisters
- Attorney John Hogan
Hogan, Evans, Baldwin, Rini, Yost & Mednick
- Fred Mancheski, Chairman
Echlin, Inc.
- Terry O. Oulundsen, Vice President/Regional Activities
Southern New England Telephone
- Most Rev. John F. Whealon, D.D., Archbishop
Archdiocese of Hartford
- Attorney Mario Zangari
Siegel, O'Connor, Schiff, Zangari & Kainen, P.C.

Evaluation. Identification. Creativity. Innovation. Response.

These words characterize the activities of the Saint Raphael Corporation, the umbrella for a growing, dynamic, regional health care system. Every project undertaken by Saint Raphael's is aimed at solving a specific problem or filling a specific need.

A strategic plan, developed at the inception of the Saint Raphael Corporation, has guided its actions since 1986. That plan includes major undertakings within the hospital as well as evolving projects within the greater community. During the past year, elements of that plan were fulfilled as the Corporation focused its energy on the needs of the elderly.



Saint Regis Health Center, a 125-bed skilled nursing facility, was purchased for \$3 million in December, 1987. This well-established facility adjacent to the Saint Raphael campus broadens the scope of our presence in the community both figuratively and literally.

Further demonstrating commitment to the elderly is our involvement in Halecroft of Cheshire, a continuing care retirement community slated for construction by Capone Development Associates over the next two years. Halecroft will provide different levels of independence for seniors in 155 units, along with a 60-bed nursing facility. Halecroft also will stress preventive medicine, with wellness programs for active senior residents.

Early on, the Saint Raphael Corporation recognized the need to find new, cost-effective ways to care for patients. For example, post-surgical patients in good health needn't have the expense of more hospitalization when they could rest comfortably in a well-equipped, conveniently located, luxury hotel, less expensive than

a hospital. A *medical hotel* will provide hotel-style comforts like room service with the added security of round-the-clock emergency medical technicians. In addition, such a facility within the city's "medical neighborhood" will allow physicians to call on their recovering patients at least daily.

In 1986, we joined with a progressive group of local physicians to develop just such a medical hotel. The state Commission on Hospitals and Health Care (CHHC) responded to the idea by approving a Certificate of Need in August, 1987, which has been extended to accommodate a complex real estate transaction. In 1989, look for news of a groundbreaking in downtown New Haven and a target date for completion.

For news about another successful partnership between local doctors and Saint Raphael's, see the story on page 7 on Saint Raphael's Magnetic Resonance Center.

Another strategic direction outlined by the Saint Raphael Corporation is enhancing our capacity to serve cancer patients throughout our region with the construction of a new, freestanding Saint Raphael Cancer Center. This modern treatment center will house the many programs and services already offered to cancer patients and their families, along with updated radiologic equipment and spacious education facilities.

At an estimated cost of more than \$8.5 million, the Cancer Center will consolidate in one location and expand Saint Raphael's radiation therapy and outpatient cancer treatment programs. In addition, services such as counseling and support groups and oncologists' offices will be centered there. At year's end, the Certificate of Need for the Cancer Center was being finalized for review by the CHHC.

Not all of our projects advance the cause of medical science, but still are important to the people we serve. A good example is the Saint Raphael parking garage, a \$4 million, 500-space enclosed parking structure on Orchard Street, across from the Orchard Medical Center and the Hospital emergency entrance. Since its completion in 1987, parking for staff, patients and visitors is more convenient.

Another vital issue at Saint Raphael's is child care. We strongly support the family values of our "family," so during the past year our Child Care Center expanded to accommodate more children—and more working



mothers. In fact, women make up 75 percent of our workforce, and competent, reliable child care has emerged as a critical factor in many employee decisions to work here. Total enrollment in the Child Care Center is 78, including 38 at the pre-school center located behind Saint Regis (19 full-time), and 40 at the infant-toddler center housed in the Convent (30 full-time).

Along with these projects, the Saint Raphael Corporation acts as a conduit to other health care systems. During the past year our ability to serve patients and the community was enhanced by our association with the Yankee Alliance, providing access to American Healthcare Systems, the nation's largest, not-for-profit multi-hospital system. As a member of Yankee Alliance, we also realized savings through a joint purchasing program.

Membership in the Northeast Hospital Network (NHN) opened the door to NHN's temporary nursing agency, offering Saint Raphael's and other members staffing relief when necessary. And we achieved savings on employee health care benefits by working with other NHN members, our medical staff and Blue Cross & Blue Shield of Connecticut to establish Alliance for Health, a preferred provider program.

The strategic plan that has guided our activities thus far is not a static document gathering dust on a shelf. Rather, it is a dynamic framework with objectives that respond to the changes in our society, our economy, our political system and our scientific community. What does *not* change is our philosophy; our belief in the dignity of all people and our desire to serve them the best way we can.

Saint Raphael's Magnetic Resonance Center: A Successful Partnership

Magnetic resonance imaging is among the newest and most effective means of diagnosis. MRI already is replacing other diagnostic tests for many diseases, and it has become the procedure of choice for evaluating most abnormalities of the brain and spinal cord.

The benefits of MRI are wondrous, but until recently, greater New Haven experienced a shortage of MRI availability. While other health care facilities in the community had MRI technology, the need for additional services became critical.

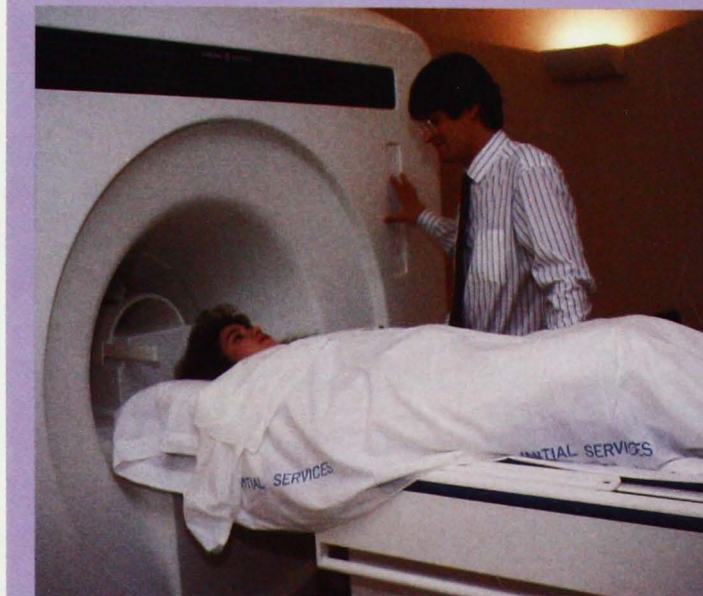

To fill that need, a new partnership was formed between a group of Saint Raphael radiologists and DePaul Health Services Corporation, a not-for-profit Saint Raphael affiliate. The objective: enhance the area's diagnostic services by placing a magnetic resonance center on the Saint Raphael campus.

The cost of the project was significant—the equipment alone cost over \$2 million. But the result has been equally significant. In the first five months of operation, the Magnetic Resonance Center completed 900 studies on 870 patients, a rate 22 percent higher than projections. By December, 1988, the number of studies rose to 45 percent higher than projected. To accommodate the rate of referrals, the equipment is scheduled for use 12 hours per day.

The *real* winners in this partnership are the patients and physicians who benefit from this wondrous medical technology daily.

The Saint Raphael Corporation • Year in Review

DePaul Health Services Corporation • Board of Trustees • 1988

- Sister Anne Virginie, President
Saint Raphael Corporation
President/Treasurer
- Donald P. Calcagnini, President
American National Bank
Secretary
- Antonio Perez, Ph.D., President
South Central Community College

Xavier Corporation • Board of Directors • 1988

- Sister Anne Virginie, President
Saint Raphael Corporation
President
- Terry Oulundsen, Vice President/Regional Activities
Southern New England Telephone
Secretary
- Attorney Gary Ginsberg
Ginsberg, Ginsburg and Alderman

Better Health Pharmacy • Board of Directors • 1988

- James Cullen, Chief Operating Officer
Saint Raphael Corporation
President
- Samuel Bobrow, M.D., Attending Physician
Hospital of Saint Raphael
- Paul Scopac

Seton Communications, Inc. • Board of Directors • 1988

- Paul Taylor, Corporate Vice President
Saint Raphael Corporation
President and Chief Executive Officer
- Terry Oulundsen, Vice President/Regional Activities
Southern New England Telephone
Secretary/Treasurer
- James Cullen, Corporate Vice President
Saint Raphael Corporation
- Sister Anne Virginie, President
Saint Raphael Corporation

Seton Real Estate, Inc. • Board of Trustees • 1988

- Sister Anne Virginie, President
Saint Raphael Corporation
President
- Barbara L. Pearce, President
H. Pearce Company
Secretary
- Fred R. Maretz
Levey, Miller, Maretz Realtors
- James Cullen, Chief Operating Officer
Saint Raphael Corporation

The Wonder of Commitment A Message from Dan Rissing President, Hospital of Saint Raphael

Shortly after I arrived at Saint Raphael's in August, 1988, I realized I had come at an exciting time in the life of this institution. From our outward appearance to the breakthrough medical advancements happening inside, Saint Raphael's made great progress.

This annual report will tell you about that progress, complete with all the numbers and facts that quantify our success. What cannot be quantified is the impact of our people, our greatest asset. The individuals who comprise the Saint Raphael family are highly trained, creative and intelligent professionals who are here to make a difference in the lives of those they serve. Their commitment and compassion were the most important factors in my decision to join Saint Raphael's.

Unfortunately, there isn't room in an annual report to tell you about the individual achievements of 2,600 employees, 750 physicians and 700 volunteers and Auxiliaries. But the sheer number of people working in concert for the benefit of their community tells you something about the magnitude of their mission. More importantly, they willingly serve *all* our patients and patients' families, regardless of their ability to pay.

Hospital of Saint Raphael • Board of Trustees • 1988

- Donald P. Calcagnini, President
American National Bank
Chairperson
- Daniel J. Rissing, President
Hospital of Saint Raphael
President
- Sister Grace Reape, Provincial Superior
Sisters of Charity of Saint Elizabeth
Assistant Treasurer/Assistant Secretary
- Sister Rosemary Smith, Assistant General Superior
Sisters of Charity of Saint Elizabeth
Secretary
- Francis Adams, Senior Resident Vice President
Merrill Lynch
- Sister Barbara Aires, Provincial Counselor
Sisters of Charity of Saint Elizabeth
- Rev. Robert L. Beloin, Co-pastor
Saint Barnabas Church
- Sister Mary Canavan, General Superior
Sisters of Charity of Saint Elizabeth
- Kenneth A. Ciardiello, M.D., Attending Physician
Hospital of Saint Raphael



The Saint Raphael family faces some formidable challenges in the year ahead. Together, we must continue to provide high quality care despite cuts in government reimbursement, a tightly regulated state health care system, a shrinking labor market, a need for more sophisticated technical equipment and a growing number of patients who face ever more serious illnesses. What's called for is continued responsible financial management and enhanced efficiencies.

Still, that doesn't mean we plan to compromise our reputation for gentle, personal care. Our vision of the future is built on our spirit of caring. At Saint Raphael's, decisions are made with one question in mind: What impact will this action have on the present and future care of those we serve? Ultimately, we believe what's good for our patients is good for Saint Raphael's.

- Lucien DiMeo, Developer
- Earl W. Fraser, Jr., Executive Director
Urban League of Greater New Haven, Inc.
- Rt. Rev. Msgr. Francis A. Fries
Retired
- Shelby Galloway, M.D., President
Hospital of Saint Raphael Medical Staff
- Attorney Gary Ginsberg
Ginsberg, Ginsburg and Alderman
- Isaac Goodrich, M.D., Attending Physician
Hospital of Saint Raphael
- Robert Miller, President
Bonded Technology, Inc.
- Barbara L. Pearce, President
H. Pearce Company
- Jack Tatigian, Senior Vice President
Cadbury USA
- Sister Anne Virginie, President
Saint Raphael Corporation
- Sister Margaret Welch, Director of Corporate Affairs
Sisters of Charity of Saint Elizabeth
- Most Rev. John F. Whealon, D.D., Archbishop
Archdiocese of Hartford

The highlight of 1988 was a celebration of our \$33 million building and modernization program, which provides our patients, employees and doctors with more modern and comfortable surroundings.

We continued to fulfill our mission to reach out to our community through programs like our Infant Apnea Center, cardiac and pulmonary rehabilitation programs, Teen Health and Senior services and a new Infectious Disease clinic. And we made our vision a reality with additional facilities for cardio-thoracic and laser surgery.

Naturally, the kinds of services and improvements we have undertaken have a cost. We continue to grapple

with tighter finances and more regulation, all the while serving sicker patients who need more—and more expensive—care. If we seem more “businesslike,” we simply must be: consider that it costs nearly \$400,000 just to open our doors each day, 365 days a year.

Yet, these financial issues are never the most important story to tell in Saint Raphael’s annual report. In a hospital, life and death are the issues of the day, and the quality of life can be improved with the touch of a laser beam or the warmth of a smile. Hospitals are about people, and as you’re about to read, the people at Saint Raphael’s are something special . . .



Dr. Coppola makes split-second decisions that save lives

A young New Haven man, the victim of multiple stab wounds, took one last gasp. His heart stopped. The Saint Raphael emergency room trauma team sprang into action. Dr. Anthony Coppola pierced the man’s chest to insert a drainage tube. Almost instinctively, he decided to cut along the entire length of the seventh rib, spreading the ribs and exposing the man’s heart. Punctured twice, it was being strangled by a massive blood clot. Thrusting his hands into the chest cavity, the doctor clamped the two holes, cradled the heart in his hands and massaged it back to life. After five minutes, it began beating on its own.



Mary Falek is a “senior” volunteer

A van approaches the Saint Raphael emergency entrance. But the passenger, 87-year-old Mary Falek, doesn’t emerge on a stretcher. Instead, she leans on her walker and ambles toward the hospital’s Public Information office, where she volunteers her time clipping medical news. Mary is one of the most “senior” of Saint Raphael’s volunteer corps—and she also is one of the most determined. Despite a health setback, Mary hasn’t given up volunteering. “It takes a little effort, but it’s worth it,” she says. “The mental exhilaration and the joy of meeting new friends is like therapy. It makes me feel wanted.”

Dr. Gruskay and the Infant Apnea team help families breathe easier

An alarm pierced the air—their baby had stopped breathing. Rather than panic, the parents responded quickly and methodically with CPR learned at Saint Raphael’s Infant Apnea Center. According to Dr. Jeffrey Gruskay, director of the Infant Apnea program, the monitor sensed an irregularity in the child’s breathing patterns and alerted the parents to act. For families of children with infantile apnea, which may be related to Sudden Infant Death Syndrome (SIDS) or “crib death,” the center, one of only three in the state, also can mean peace of mind. “We had all the staff’s phone numbers to call in case we had questions,” recalled Margaret Ottman, whose daughter was monitored. “Nothing happened, but it could have . . . the monitor did go off. It was well worth having because we rested so much easier.”

Greg Stanton puts love in the game of tennis

Greg Stanton is a tennis enthusiast who seldom has time for a volley. He’s too busy serving—but not with a racquet. By day, Greg is administrative coordinator of Saint Raphael’s Department of Surgery. But on his off hours Greg organizes the New Haven Youth Tennis Association. “I was raised in a public housing project, but I was fortunate to have volunteers organize sports opportunities. Unfortunately, tennis was too expensive for most inner city families,” Greg explains. In 1982 Greg started a tennis camp for inner city children that now serves 300.



Lynelle Abel and CareCard make membership count

“Wendy,” age 74, found herself in a dilapidated, unheated apartment in an unfamiliar city. All she had were her dignity and a plastic CareCard, evidence of her membership in Saint Raphael’s special program for seniors. Benefits of membership include a newsletter, health information programs, discounts and a hotline, which members can call for help with insurance forms,

transportation, referrals to home health care agencies—and even help finding suitable housing. When she got a call from Wendy, program coordinator Lynelle Abel went to work. “We got housing applications and helped her fill them out. We worked with a real estate agent and after a couple of months, she was settled into a senior housing project.”

Dr. Lee's research benefits women worldwide



Breast cancer can now be detected with a simpler, quicker and less expensive test developed by Saint Raphael pathologist Dr. Sin Hang Lee. "Eighty percent of my free time is devoted to research," Dr. Lee explains. "It is like music to me; it complements my life." Dr. Lee's passion for research began in his homeland of China, although as he explained, "You could not do original research in China at that time." Seeking greater freedom, the doctor and his wife crossed a river and a barbed wire enclosure to escape in 1961. Fortunately for the Chinese, Dr. Lee arranged to make the breast cancer test available there at low cost.

Charlene Morton finds harmony at Saint Raphael's

Music is Charlene Morton's first love. Not only does she play it, but she also teaches it. Unfortunately, until the past year, Charlene wasn't always able to hear what she was playing. "Many times I watched the bows of the cellos and basses move, but I just couldn't hear them," she recalled. Then the 45-year-old West Haven resident received a new bone conduction hearing

device at Saint Raphael's, the first general hospital in Connecticut to perform the procedure. "The beauty of the device is the quality of hearing it can bring back without requiring major surgery or cost," said Dr. Julian Henley, who conducted the surgery. Charlene's enthusiasm is more personal. "One of the most beautiful things is that I can hear harmony again."

Al Mushin heartily endorses TakeHeart

Quadruple bypass surgery left Al Mushin feeling that life was over. At 47, he had recovered from his procedure but couldn't shake a sense of malaise—until he enrolled in TakeHeart, Saint Raphael's cardiac rehabilitation program. The result? He lost weight, lowered his cholesterol level and gained a new lease on life. Al admits, "I don't know where I'd be without that program. I can't give them enough praise. Their first concern is the patient and they are constantly out there with you."



**The Saint Raphael Auxiliary:
80 Years of Service**

In 1908, 205 women formed a Ladies Aid Society to help a struggling 12-bed hospital in a converted residence. The relationship blossomed. Today, that early group of supporters has grown into a 700-member Auxiliary serving a 491-bed community-teaching hospital.

During the past year the Saint Raphael Auxiliary marked its 80th anniversary with plenty to celebrate. In addition to completing a five-year, \$500,000 pledge for the Hospital's expansion and renovation program, last year Auxilians raised \$100,000 for hospital equipment



No longer "for ladies only," the Auxiliary now includes men and hopes to recruit many more. The Auxiliary bylaws and dues schedule will be changed to read "couples" rather than "women." According to Auxiliary President Julie Giordano, "It's time we had more men in the Auxiliary."



through a variety of fundraising events including an auction, golf classic and boat trip. They also cut the ribbon on their Glass Door Gift Shop in the lobby of the new Sisters of Charity Center for Caring. Auxilians continued projects such as managing and staffing the Thrift shop, taking photos of newborns, and operating an art corridor in the Hospital, a monthly exhibit of local artists and photographers. All proceeds go to the Hospital.

Auxilians volunteer throughout the Hospital. "They continue to make a major contribution to the Hospital," affirmed Dorothy Ventriglio, director of Volunteer Services. For example, Auxiliary members have been involved in a new program within the Hospital's Surgical Intensive Care Unit. While patients are still in surgery, Auxilians act as liaisons between the patient's family and the medical staff, alleviating some of the stress felt by families and friends.

From emotional support to financial support, Auxilians respond to the Hospital's needs, helping Saint Raphael's respond to the needs of its community.

Auxiliary of The Hospital of Saint Raphael Board • October 1987–September 1988

- Julie Giordano, President
- Betty Shanley, President-Elect
- Grace Kelly, Vice-President
- Rita Fivek, Treasurer
- Eileen Scalesse, Secretary
- Muriel Butler, Assistant Secretary
- Celeste Asis, Assistant Treasurer
- Mary Zuccarelli, Gift Shop Treasurer
- Frieda Bua, Assistant Gift Shop Treasurer
- Patti Velleca, Past President
- Dorothy Ventriglio, Director of Volunteer Services
- Tess Riccitelli, Chairperson Emeritus, Gift Shop

ELECTED BOARD MEMBERS

- Marie Capobianco
- Lorraine Cronin
- Jo Farricielli
- Patricia Feinn
- Susan Hauser

- Ellen Highkin
- Beverly Morro
- Annette Proto
- Barbara Sette
- Ernestine Vegliante

APPOINTED MEMBERS OF THE BOARD

- Emily Andrew
- Linda DeDominicis
- Rachel DeGennaro
- Kathleen Delaney
- Joyce Lujic
- Judy Lynch
- Emily Mantilia
- Nancyanne O'Keefe
- Ann Piscitelli
- Jane Prete
- Corinne Schioppo
- Anita Svoboda

What's in a name?

When Saint Raphael employees use the expression "our hospital," it's not just a figure of speech. Employees not only helped pay for Saint Raphael's new three-level Sisters of Charity Center for Caring, they named it, too. The Center, the focal point of Saint Raphael's \$33 million expansion and renovation project, links together all hospital buildings and houses the spectacular new main lobby.

Hospital employees helped finance the building when they pledged \$300,000 to the Saint Raphael One For All Fund, a philanthropic fund financed by employees through payroll deductions and annual gifts. This generous donation to the Foundation's Campaign for the Future entitled employees to name the new building.

Priscilla Harnesk, a 1987-1988 One For All officer, explained the rationale for the name: "We chose this

combination of names from many employee suggestions because it symbolizes our heritage as well as employees' feelings for the Hospital today. Many employees felt the Sisters of Charity, as founders of Saint Raphael's, should be represented in the name. At the same time, the Hospital's mission of caring has been passed down from the founders to today's employees, and will be passed on into the future."

Aside from its major pledge to the building project, One For All annually provides funds to charities throughout Greater New Haven. Resources distributed to soup kitchens, homeless shelters, AIDS support programs, elderly day care centers and children's welfare organizations, among others, bring hope and help to area residents.

One For All Fund • Board of Directors and Officers • 1987-88

- Laraine Siefert, Management Engineer
President
- Priscilla Harnesk, Training Specialist
Educational Resource Center
Vice President
- Anthony Coco, Microbiologist
Pathology Department
Treasurer
- Linda Weston, Unit Clerk
Department of Nursing
Secretary
- Joy Balsamo, Outreach Coordinator
Department of Senior Services
- Elsie Clark, Secretary
Department of Environmental Services

- Geraldine DeAngelis
Billing Department
- Kimberly Gensiecki, Public Information Specialist
Department of Public Information
- Maria Hanewald, Coordinator
Support Services Group
- Anne Koncevich, R.N., Staff Nurse
Outpatient Clinic
- Carmel Limoncelli, L.P.N., Staff Nurse
Children's Psychiatric Emergency Services
- Eileen Scalesse, Assistant Manager
Admitting & Business
- Rev. David Walker, Director
Department of Pastoral Care

Hospital of Saint Raphael • Financial Highlights • Fiscal Year Ending September 30, 1988

Selected statistics	1988	1987	Trend	Comment
Average daily census	386	380	+	Demand up despite increased shortage of nursing and allied health professionals.
Total admissions*	17,234	16,582	+	Maternity up 15%
Total patient days of care*	141,538	138,537	+	
Length of stay*	8.2	8.3	+	Constant in spite of increased intensity of illness
Emergency patients	42,835	42,011	=	Up slightly. High demand in local area.
Outpatient surgery	5,588	5,021	+	Better for consumers and hospital. Reduces hospital stays.
Number of employees	2,123	1,967	+	Sicker patients require more staff. Also, more support staff allows nurses to do what they do best—nurse!
Consolidated balance sheet (\$000 omitted)				
Current assets	\$28,850	\$26,529	+	Dollars to be collected. Increasing due to lag in payment time from government and third party payors.
Property plant and equipment, net	62,713	51,812	+	Investing in our future.
Other assets	1,598	1,000	+	
Restricted assets	31,975	32,919	-	Hospital self-insures for malpractice based on positive past performance.
Other long term assets	5,763	5,198	+	Net proceeds from construction funds to be invested in property, plant, etc.
Total assets	\$130,899	\$117,449	+	
Current liabilities	\$19,205	\$11,451	-	We can't pay our bills until others pays us.
Accrued loss—refinancing	10,990	—	-	A one time loss which will benefit both the hospital and consumer through lower interest rates.
Long term debt	53,095	53,988	=	Needed to finance construction/renovation so that we can provide better patient care.
Other liabilities	11,564	7,617	-	Reserves for future losses.

*Industry practice excludes newborns from totals.

Where each revenue dollar came from

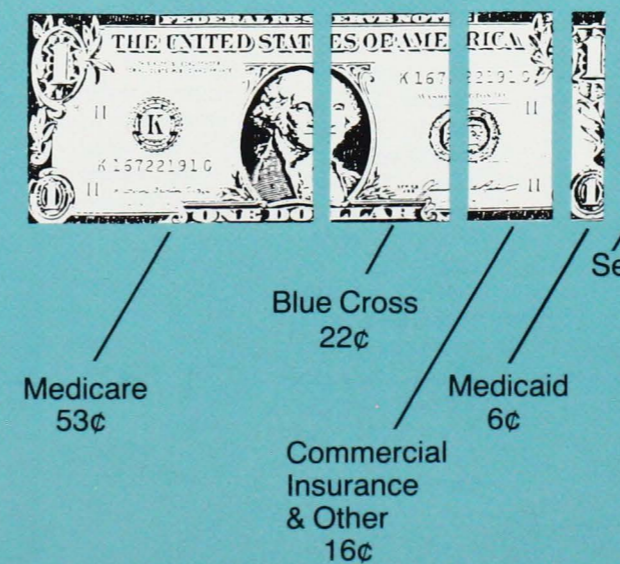

How we spent each dollar

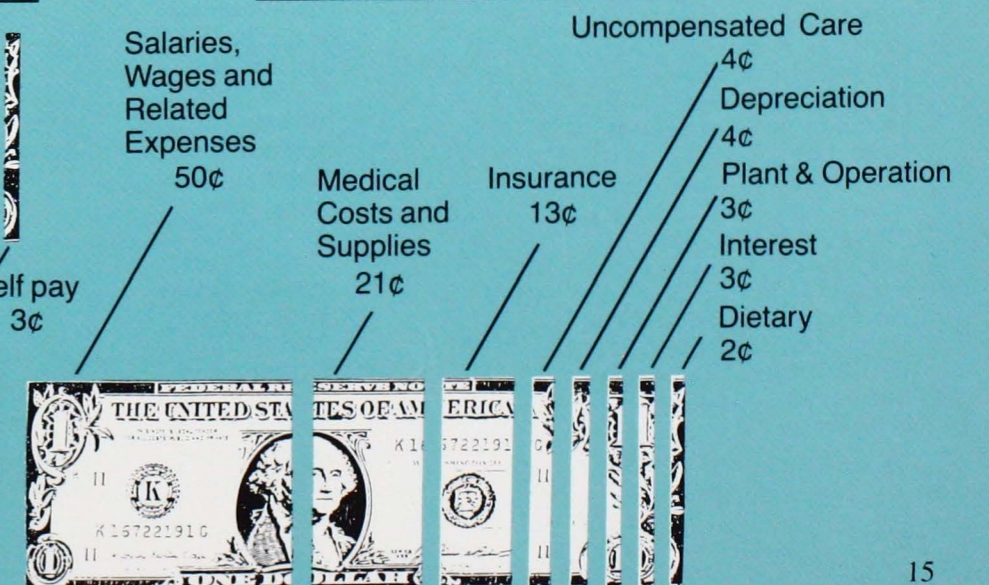

MEDICAL STAFF OFFICERS

Shelby Galloway, M.D.
Dept. of Radiology
President
Myer Shimelman, M.D.
Attending Physician
Past President
Romeo Vidone, M.D., Chairman
Department of Pathology
President Elect
Victor DeDios, M.D.
Attending Physician
Treasurer
Gordon Hutchinson, M.D.
Attending Physician
Secretary

REPRESENTATIVES TO THE MEDICAL BOARD

Jose Asis, M.D.
Philip Fazzone, M.D.
Vasant Khachane, M.D.
Vazrick Mansourian, M.D.
Stanley Roth, M.D.

ALLERGY

Section Chief:
Richard Mangi
Kevin J. Hunt
Robert A. Lanzi
Philip I. Weisinger

ALLERGY-PEDIATRIC

Paul Goldstein
Frank Gruskay
Carlton Palm

AMBULATORY SERVICES & COMMUNITY MEDICINE

Chairman:
Paul Goldstein
Section Chief:
Ronald Angoff
Cynthia Aten
Kenneth Bradford
Nancy Brown
Leonard Krassner
C. Edward Leach, Jr.
Leland Wight
Nancy Zsiba

ANESTHESIA

Chairman:
Petar Lujic
William L. Battema
Joao Paulo deAzevedo
James Farmer
John Golia
George Herr
Daniel Lombardo
Philip J. Noto
Alan Ruskis
Jonathan A. Schneider
Richard Schulten
David VanEss
Robert Woo

CARDIOLOGY

Section Chief:
Philip Fazzone

Elliot D. Agin
John P. Chandler
Allen Chetrick
Lawrence Cohen
Ricardo Cordido
Luis R. Cruz
Richard Cytryn
Anthony D'Souza
Victor DeDios
Thomas Deering
Vincent Dicola
Donald S. Dock
Andrew Drakonakis
Richard Fearon
Jonathan Gage
Robert Gordon
Leonard Grauer
Mark Grogan
Jack Hauser
Gilbert F. Hogan
Peter R. Huvelle
Steven S. Jacoby
David Kaminsky
Kornelia Keszler
Siegfried Kra
Clifford R. Kramer
Jack S. Landau
Rene A. Langou
Robert Lebson
Inku Lee
Walter Morgan
Robert Morrison
Ron Nudel
M. T. Pardi
Neil Pearson
A. Purushotham
Alan Radoff
Edgardo Ragaza
Andrew Rashkow
Donald M. Rocklin
Mark Schoenfeld
Kenneth V. Schwartz
Arthur O. Seltzer
Brian C. Swirsky
Henry Ward
Michael L. Whaley
Prescott Wiske
Steven Wolfson

CARDIOLOGY-PEDIATRICS

Marie J. Browne
Philip Fazzone
Norman Talner
Leland Wight

DERMATOLOGY

Section Chief:
Judith O. Stenn
Jack J. Albom
Frank Castiglione
Frank M. Castiglione, Jr.
Anthony Cipriano
Kevin Diete
John W. Edelglass
Donald Greene
Thomas W. Hansen
Foster Kay
Richard Kayne
Ronald Savin

DEVELOPMENTAL & BEHAVIORAL PEDIATRIC MEDICINE

EMERGENCY MEDICINE

Chairman:
Paul Krochmal
Neville Alleyne
David Astrachan
Robert D. Black
Kirk R. Brandow
Janne Breadon
Lucille Burgo-Black
Frank Chiarulli
John Chun
Anthony Coppola
James Corasanti
John Daignault
Claudia Dinan
Mark Drabinski
Dale J. Federico
Jeffrey C. Fernyhough
Sanjay Ganpule
Philip Glynn
Attilio V. Granata
Michael Huo
Vito Imbasciani
Paul E. Kalb
Santokh Singh Lyall
Shahriar Maboutakh
Boris Meandzija
John W. Mellors
Richard Neville
Seekook Park
Jeffrey Reilly
Tamara Sachs
Charles Staub
Randall Towne
Rockford Yapp

ENDOCRINOLOGY

Section Chief:
Barr H. Forman
Burton V. Caldwell
Edward Etkind
Robert Levine
Norman J. Marieb
Qaiyum Mujtaba
Gordon Reid
William F. Van Eck

ENDOCRINOLOGY-PEDIATRIC

Paul Goldstein
FAMILY PRACTICE
Benedict Biondi
Luca Celentano
Ramsey Cole
Marvin Cousins
John Donnelly
Michael Dzubaty
Leonard Fasano
Daniel G. Fischer
Harold Levy
Robert K. McLellan
Nicholas Milano
John Milici
Alfred J. Ranieri, Jr.
Kandiah Sritharan
Lawrence M. Tierney
Rafi Tofig
Theodore Schlessel

GASTROENTEROLOGY

Section Chief:
Frank J. Troncale
Robert Aaronson
Morton Bender
Myron Brand
Murray Brodoff
Jack Chuong
Paul Ephraim
Martin E. Gordon
Suzanne P. Lagarde
Wayne Panullo
Charles Scholhamer, Jr.
Hernan Silva
Ronald Vender
Robert M. Vogel
Robert E. White

GASTROENTEROLOGY PEDIATRIC

William Lattanzi
GENETICS
Margretta Seashore

GERIATRIC MEDICINE

Section Chief:
John A. Merritt

HEMATOLOGY/ONCOLOGY

Section Chief:
W. Bruce Lundberg
Kathleen Bober-Sorcinelli
Samuel N. Bobrow
Leonard Farber
David S. Fischer
Kay Haedicke
Jacqueline A. Henchel
Martin Katz
William Kelly
Arthur Levy
Joseph O'Connell
Franzanne Vreeland

HEMATOLOGY/ONCOLOGY-PEDIATRICS

Howard Pearson

INFECTIOUS DISEASES

Section Chief:
Richard Mangi
Mary Jean Ahern
Benedict Fernando
John Vecchio

INTERNAL MEDICINE

Chairman:
Ernest Moritz
Frederick R. Amore
Eduardo Anhalt
Joseph Anthony
Harry A. Ardolino
Stephen A. Atlas
Carmen Balzano
Virginia Barrett
Richard Barse
Jonathan Borak
Scott Borrus
John E. Boyd
Stephen D. Brenner
Adolph Brink
Louis Cappucci
Ernest Cheung
Ricki Lahn Chopyk
John Christoforo
Joyce Chu
Ronald E. Coe

Henri Coppes
William B. Crede
Donna Criscenzo
Mark Depman
Edward J. Dill, Jr.
Albert Dolinsky
Lewis C. Downing
Deborah E. Dyett
David Eilbott
Serle M. Epstein
James Fanning
Louis Ferando
William Fischer
Joanne Foodim
Marvin Fox
Fred V. Gager
Kabul S. Garg
Samuel Geller
Evan M. Ginsberg
John Allan Godley
Gidon Goldenberg
Jack Halickman
Kirana Hills
Charles Hollander
Peter Huvelle
Lee Jung
Mark S. Kasper
Richard E. Kaufman
Richard Kayne
Carl Kellan
Robert Kinstlinger
Laurence Knoll
Gordon L. Kritzer
Samuel Kushlan
Anthony LaMarca
Andrew Laudano
C. Edward Leach, Jr.
Rona Lieberman
Marvin Lillian
Anthony Mancini
Marc E. Mann
Carola Marte
Peter McPhedran
James Ray Merikangas
Madelyn Milano
Denis J. Miller
Alexander Mirzaian
Paul Monaco
Stephen J. Moses
Esther R. Nash
James T. Nixon
Cynthia Noletti
John J. O'Neill
Michael E. Parker
Charles Pitegoff
Robert J. Porto
Sujata Prasad
Charles R. Rethy
David Riccio
James Riley
Bjorn M. Ringstad
Michael A. Rosenthal
William E. Rosner
Stanley Roth
Alan Rozen
Ronald Rozett
William Sacks
Robert Sadock

Fernando Saracco
Edward Scherr
Dominic Schioppo
William N. Schreiber
Ann R. Skopek
Richard J. Sorcinelli
Maria Stack
David C. Stair
Diane Staves
Harold F. Stepanek, Jr.
Anne Swedlund
Richard H. Timpson
Pavlos Tjimis
Luz Vasquez
Maud Ward
Wayne Warren
Albert C. Wehl
Andrew Weinberg
Eleanor Weinstein
Andrew Wormser
Genevieve Yue
Joel S. Zaretzky
Marvin P. Zimmerman
Nancy Zsiba

NEPHROLOGY

Section Chief:
Frederick Finkelstein

Kerry Cooper
John Hayslett
Alan S. Klinger
NEPHROLOGY-PEDIATRIC
Leonard Krassner
Norman Siegel

NEUROLOGICAL SURGERY

Section Chief:
Franklin Robinson
Thomas Arkins
Gary M. Bloomgarden
L. M. Davey
Saul A. Frankel
Issac Goodrich
Alvin Greenberg
Patrick Mastroianni
Robert McDonnell
James Sabshin

NEUROLOGY

Co-Section Chiefs:
Bruce Haak
Arthur Seigel
Thomas N. Byrne, Jr.
Roslyn Einbinder
Moshe Hasbani
Lewis Levy
Richard Mattson
James McVeety
John C. Moench
Arthur Taub
Norman Werdiger
NEUROLOGY-PEDIATRIC
Susan Levy
Kenneth Bradford
OBSTETRICS & GYNECOLOGY
Chairman:
Wilfred Reguero
Jose Asis
Robert Auerbach
Marianne Beatrice

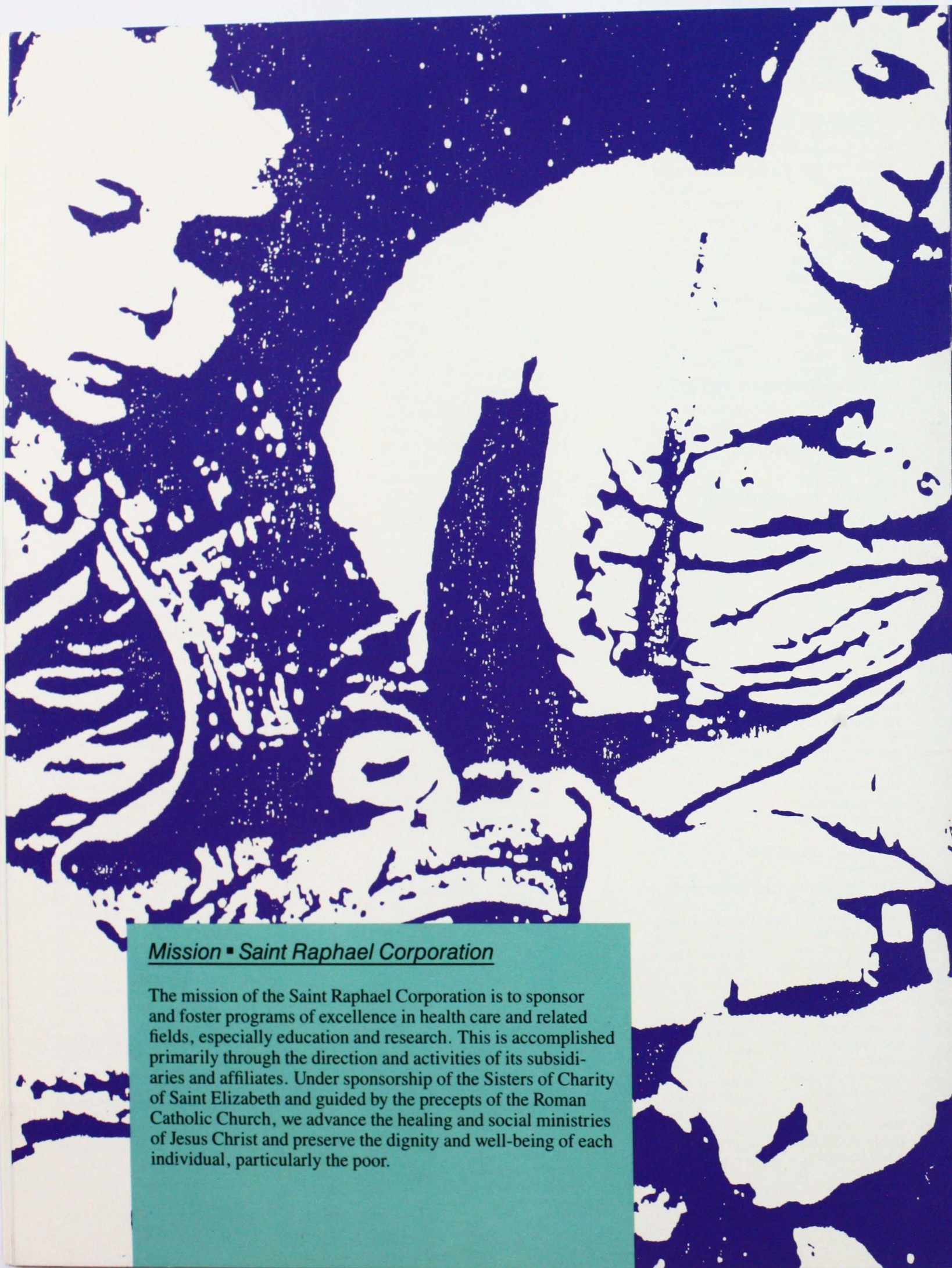

Mission ■ Saint Raphael Corporation

The mission of the Saint Raphael Corporation is to sponsor and foster programs of excellence in health care and related fields, especially education and research. This is accomplished primarily through the direction and activities of its subsidiaries and affiliates. Under sponsorship of the Sisters of Charity of Saint Elizabeth and guided by the precepts of the Roman Catholic Church, we advance the healing and social ministries of Jesus Christ and preserve the dignity and well-being of each individual, particularly the poor.



Mission ■ Hospital of Saint Raphael

The Hospital of Saint Raphael is a community teaching hospital and health care resource sponsored and guided by the values of the Sisters of Charity of Saint Elizabeth and of the Roman Catholic Church. Our mission is to witness, share in and promote excellence in the healing ministry of Jesus Christ. We are committed to preserving the dignity and well-being of each individual, and to assuring that every person is treated according to the principles of charity and justice. We accept the Gospel challenge that prompted our founders of the sponsoring congregation, Saint Vincent DePaul, Saint Elizabeth Ann Seton and Mother Xavier Mehegan, by pledging every loving service in our power to reach out to those in need of our services.



Michael Berman
George Bonner
James J. Brady
Scott E. Casper
Carl M. Cassin
Effe Chang
Bernard Conte
Paul J. Coppola
Ronald A. Cwik
Edward J. Day
Allan H. DeCherney
Austin Errico
Kim Fletcher
Joseph Forman
Fred Gibson
Joseph Grosso
Thomas M. Hanson
Marshall Holley
Mortimer Hourihane
Carol L. Kendall
Emil D. Karlovsky
Randall Kaump
Ernest Kohorn
David J. Kreis
Gerald Krosnick
Stanley Lavietes
Richard R. Lubell
Vincent A. Lynch
Noel McCarthy
Thomas McNamee, Jr.
Mary Jane Minkin
Lloyd Mitler
John M. Morris
Eric Palluotto
William Palluotto
Stewart Petrie
Clement J. Philbrick
Norman Ravski
Susan M. Richman
Brian F. Rigney
Natalie Roche
Peter E. Schwartz
Timothy L. Sharpe
Joel S. Silidker
Howard Simon
Herbert I. Suesserman
Ernest A. Topran
Mary M. Tse
Lawrence Wartel
Leonard Zamore

OPHTHALMOLOGY

Section Chief:
Michael Fezza
David M. Brothers
Stephen Castracane
Howard Distelman
Rocco Fasanella
Robert Fenton
Andrew Fezza
Jerome K. Freedman
Jeffrey Gold
Paul Guida
Peter H. Haffner
Harry H. Mark
Paul Masi
Jerry Neuwirth
Charles J. Oestrich

Barbara Perina
E. Anthony Petrelli
Richard L. Petrelli
Carlton C. Phillips
Marvin Sears
Martin R. Shapiro
Douglas Shore
Joel P. Silverman
Philip J. Silverstone
Craig A. Sklar
Scott Soloway
Samuel P. Sprotzer
Robert A. Wiznia
Andrew Wong
Bernard D. Zuckerman

ORAL AND MAXILLOFACIAL SURGERY

Section Chief:
Bernard Levine
Saul Bahn
Jeffrey Berkley
Victor E. Chiarelli, Jr.
Philip J. Conforti
John Conte
Raymond Crane
Stanley Deitz
Albert D'Onofrio
Peter Demas
Edward M. Drescher
Stanley M. Einbinder
Clifford C. Evans
Stanton B. Fater
Raymond Gambardella
Harold Horton
Philip Hutt
James Januska
Richard B. Kaplan
Andrew Keene
Donald W. Kohn
Kurt Koral
Harvey Lichter
Roger A. Lowlicht
Michael Matzkin
Thomas C. McKeon
Jack McNeish
Ronald Montano
Richard Niego
Kenneth M. Patrician
Joseph Petrelli, Jr.
Stephen Rozen
Mark J. Schpero
James P. Scialabba
Leonard W. Skope
Earl Slusky
Robert Sorrentino
Thomas Tabachnick
David Topazian
Fedele N. Volpe
Milton B. Wallack
Bert Weisbart
Arthur E. Wilk
Paul L. Wineland

ORTHOPEDICS

Section Chief:
Alan H. Goodman
Gary W. Androphy
John Aversa
Hubert Bradburn

Michael P. Connair
Ralph DePonte
Eugene Frechette
Russell Fuldner
Joseph M. Gagliardi
David Gibson
Willard Greenwald
John F. Irving
Peter Jokl
Norman R. Kaplan
Robert Kerin
Kenneth Kramer
Richard M. Levy
Jonas V. Lieponis
Michael Luchini
Phillip Luchini
Carl B. Lundborg
Kevin J. Lynch
Robert N. Margolis
Michael McLoughlin
Peter T. Naiman
Dario Nolasco
Enzo Sella
John Shine
Jeffrey M. Sumner
Martin L. Sumner

OTOLARYNGOLOGY (Ear, Nose and Throat)

Section Chief:
K. J. Lee
Paul Alberti
Eaton Chen
James Dowaliby
Paul Fortgang
Julian Henley
Juan R. Hernandez
Ronald H. Hirokawa
John R. Loeffler
John F. Schmidt
Howard W. Smith
Gordon Strothers
Eiji Yanagisawa

PATHOLOGY

Chairman:
Romeo Vidone
Joseph Bove
Anthony P. Fappiano
I. S. Hahn
Peter Hukill
Robert V. Hutter
Peter Jatlow
Michael Kashgarian
Sin H. Lee
Irwin Nash
Thomas G. Olsen
Robert Rickert
G. J. Walker Smith
Kurt S. Stenn

PEDIATRICS

Chairman:
William Lattanzi
Michael Albis
Patrick Alvino
Frederick Anderson
Robert Anderson
Ronald Angoff
David Appel

Cynthia B. Aten
Michael Baron
Dennis P. Bekeny
Harold Bornstein, Jr.
Kenneth Bradford
Nancy Brown
Christopher R. Canny
Thomas Carpenter
Jerome T. Combs
Harry C. Conte, Jr.
Janis D. Cooley-Jacobs
Jane R. Cross
Nancy Czarkowski
Louis M. DiMauro
Thomas Dolan
June F. Donnelly
Robert G. Dorr
Dennis Durante
Thomas Etkin
H. Lambert Filer, Jr.
Howard Fink
Michael Fontenot
Diane L. Fountas
Steve M. Frank
Jan Peter Fugal
Myron Genel
Fereshteh Ghofrany
William Glaser
Barry Goldberg
Herbert Goldenring
Paul Goldstein
Gordon W. Grundy
Frank Gruskay
Jeffrey Gruskay
Richard B. Halperin
John F. Harper
Arnold Heiger
Ferrin C. Holmes
Jeffrey B. Hoogstra
Robert B. Hurowitz
Sidney Hurwitz
William Irving
Richard Johnson
Leonard S. Krassner
Susan R. Levy
Daniel Lion
Cynthia Mann
Sue McIntosh
Beth Melin
Alan Meyers
Lawrence Michel
Mahmood Mirkhani
James L. Morgan, Jr.
John B. Morrison
Carlton Palm
Victor Pardi
Howard Pearson
Marguerite S. Rao
Anthony R. Rocco
Margaret A. Sanyal
Lucille A. Semeraro
Laurel Shader
Shokkumar K. Shah
Richard Shelling
William Silberberg
Martin Sklaire
Elizabeth Smith

Michael Stein
Carter Stilson
Elsa L. Stone
Craig P. Summers
Dawn C. Torres
Semeon Tsalbins
Edward M. Wakeman
Linda Ann Waldman
Gary Wanerka
Joseph Warshaw
Diana R. Wasserman
Eleanor D. Weissberg
Warren H. Weiswasser
Morris Wessel
Richard F. Whelan
Elizabeth A. Wiesner
Leland Wight, Jr.
Ellen Wolfson
Joseph Zelson

PHYSICAL MEDICINE

Section Chief:
John W. O'Brien
Lawrence Cohen
Josephine Fuhrmann
Francis Palermo

PLASTIC SURGERY

Section Chief:
Marvin S. Arons
Stephen Ariyan
Zeno N. Chicarilli
Charles Cuono
Stephen Flagg
Leon A. Goldstein
David Goodkind
James R. Lyons
Gary Mombello
Irving Polayes
Gary Price
Jeff Salomon
Richard S. Stahl
Robert Tross
Mark Weinstein
Andrew Wexler

PODIATRY

Head of Group:
Anthony Aceto
Michael J. Ackley
Bruce Backer
Katherine Black-Lee
Glenn Blair
Carol Callahan
John F. D'Amico
Robert D. Davis
Edward S. Gensicki
Lee Hurney
James Krantz
Francis Lynch
David Mader
Kenneth Maiocco
David Novicki
Robert P. Novicki
Martin Pressman
Nancy Silverstein
Steven Silverstein
Glenn Vitale
Abraham C. Yale

PSYCHIATRY

Acting Chairman:
Boris Rifkin
Boris Astrachan
John Bellis
Eric H. Berger
Douglas Berv
Malcolm Bowers
Joel D. Bregman
Philip Chappell
James Ciarcia
Guita E. Epstein
Gerald H. Flamm
Stephen Fleck
Robert A. Fox, Jr.
Edward H. Futterman
Philip Goldblatt
Scott Haltzman
Oscar Hills
Herbert D. Kleber
Daniel Koenigsberg
Anthony LaBruzza
Bernard Langenauer
Barbara Mason
Daniel C. Moore
Pramila Nathan
Morton F. Reiser
Charles E. Riordan
Harvey Lee Ruben
Steven Salloway
Jerome M. Schnitt
Myer M. Shimelman
Alan Sholomskas
Morton H. Silberstein
Marlene Steinberg
Robert Stern
Dorothy Stubbe
Katherine Tobias
Kenneth Towbin
Robert White
John L. Young
Theodore Zanker

PULMONARY DISEASES

Section Chief:
Ernest Moritz
John B. Berte
Kenneth Dobuler
Murugesapilli Ganesan
Bernard L. Gee
Brett J. Gerstenhaber
William J. Lavin
Richard A. Matthey
Peter R. Rogol
Richard Rohl
Frederick Sachs
Rajinder Sikand
Stephen Sulavik
Lynne Tanoue

PULMONARY DISEASES-

PEDIATRICS

Thomas Dolan

RADIOLOGY

Chairman:

Jack L. Westcott

Diagnostic Section

Samuel Blank
David Colley
Gerald Fishbone
Malcolm Friedman
Helmuth Gahbauer
Shelby Galloway
Douglas W. Gibson
Richard Greenspan
William Kerin
John Lawson
Laurie Margolis
Ernest Scarnati
Solomon Schwartz
William Stevens
Fredrik Zetterberg

Nuclear Medicine Section

Vincente Caride
Alexander Gottschalk

Cardiac Diagnostic Section

Edward Prokop

RADIATION THERAPY

Director:

Arthur Knowlton

James Fischer
Francis S. Cardinale
Joseph G. Cardinale

RHEUMATOLOGY

Section Chief:

Gordon Hutchinson

Charles A. DiSabatino
James Kenney
Barbara Roach
Robert T. Schoen
Mark L. Schwartz
James Solomon

SURGERY

Section Chief:

Kenneth Ciardiello

Donald Alderman
John Amodeo
Paul A. Barcewicz
Vincente Batiancila
Robert Boltax
Stanley Brodoff
John Brogden
Mario Conte
Ralph DeNatale
Joseph Dineen
John E. Fenn
Eugene Fitzpatrick
Jose Flores
S. Ghofrany
Andrew Graham
Arvind K. Gupta
Nina R. Horowitz

Robert K. Houlihan

Ray Ippolito

Gil Job

Enrico Khu

Walter Kwass

William Maniatis

Vazrick Mansourian

William B. McCullough

Christopher McLaughlin

Sherwin Nuland

Nicholas Passarelli

Orlando Pelliccia

Gerald W. Peskin

Theresa Ponn

Robert Schlessel

Anthony Scialla

Bernard Shapiro

Bernard Siegel

V. Sreenivas

Stephen Alan Stein

Thomas Sweeney

Yaroslav Turkalo

John Zelem

THORACIC SURGERY

Section Chief:

Vasant Khachane

Jose Atocha

Charles B. Beckman

Max G. Carter

Richard S. D'Agostino

Sabet W. Hashim

Charles Suh Kim

Ferdinand Montegut

Robert Mullin

Viswa B. Nathan

Cary Passik

Ronald B. Ponn

William C. Scott

Richard Shaw

Harold Stern

Allan L. Toole

George L. Wilson

UROLOGY SURGERY

Section Chief:

Richard Lena

Arnold M. Baskin

Elliott Brand

Joseph Camilleri

Alan Davidson

Richard J. Dean

Peter Demir

Ralph DeVito

Dilmer L. Diaz

Bernard Lytton

Alan Malitz

Andrew R. McCullough

Harry R. Newman

Ralph Stroup

Frank Tortora

Robert Weiss

**UTILIZATION REVIEW/
CONTINUING CARE**

Robert Mullin

Despite Saint Raphael's best efforts to control health care costs, it continues to rely on the generosity of its community for some of the resources to expand facilities and services and to upgrade medical technology. To this end, the Saint Raphael Foundation set ambitious fundraising goals for 1988, including conclusion of "Foundation for the Future," a capital campaign that has financed a major portion of our \$33 million building project.

Through the generous support of Greater New Haven residents and corporations, the Saint Raphael Foundation raised \$1.03 million in 1988. In addition, the Foundation was named in several wills and trusts which will eventually bring an additional \$1 million.

Gifts this year to the Foundation for the Future were \$604,000, bringing the grand total of capital gifts raised to \$8.7 million since 1983. These funds made possible the completion of the Sisters of Charity Center for Caring and the Dr. Luca E. Celentano and the Sister Louise Anthony buildings, twin, five-story buildings housing modern, comfortable patient care facilities.

A highlight of the year was a dinner honoring Foundation for the Future donors of \$5,000 or more. The event celebrated the near-completion of the building project and provided an opportunity to unveil portraits of Dr. Celentano and Sister Louise Anthony. The portraits were commissioned by the Foundation to honor the achievements of these two important leaders in Saint Raphael's development, who together represent more than 100 years of service to the Hospital and its patients.

A capital campaign like the Foundation for the Future relies on sizable contributions to support new construction and renovation of facilities. But the Saint Raphael Foundation provides funds for more than bricks and mortar. New services and equipment are funded with Foundation dollars as well, so programs for giving are maintained to generate ongoing support. In 1988, the Foundation offered a host of opportunities for philanthropy, based on the philosophy that every gift, regardless of size, makes a difference.



The Gifts in Remembrance program, which welcomes donations in memory or in honor of individuals, received 2,300 gifts totaling \$58,000. Sixty-six families named the Foundation as the beneficiary of gifts in memory of their loved ones. And most of these gifts were unrestricted, which means the Foundation was free to direct the funds to Saint Raphael programs most in need.

The Annual Appeal generated \$132,000 from 2,850 donors for Hospital equipment. Many were first-time contributors who had been patients at the Hospital during the year, and who cited the warm, personal attention and the quality medical care they received as their reasons for responding. Others were physicians, area residents and corporations who traditionally support our ongoing need to replace and upgrade the necessary medical equipment at our disposal.



Frequently, individuals name Saint Raphael's as a beneficiary in their wills. This final act of generosity often reflects a former patient's gratitude for the special care they received here, or for a lifetime of support to the donor's family and friends. In 1988, Saint Raphael's received \$56,700 from four estates, including \$27,400 from the estate of Mabel Deegan, \$18,200 from the estate of Martha Goldman, \$10,000 from the estate of Robert Engberg, and \$1,000 from the estate of Sophie Moore.

Special events are another source of fundraising. The State Police Golf Tournament in August netted \$2,000 to benefit the Sharon White Memorial Fund, a permanent fund of the Saint Raphael Foundation honoring the memory of the young daughter of a Connecticut state trooper. The State Police Union added another \$1,500 to bring the total for 1988 to \$3,500. Sharon White Memorial funds are used to purchase pediatric cardiac equipment.

Pizza was the featured guest of a July fundraiser. New Haven's renowned Sally's Apizza celebrated its 50th anniversary with a party, and owners Salvatore and Florence ("Sally" and "Flo") Consiglio decided to make their celebration a Saint Raphael benefit. Proceeds from the biggest pizza party New Haven has ever seen totaled \$5,000.

Donors to the Saint Raphael Foundation sometimes earmark their gifts for specific purposes. In 1988, these gifts included \$11,250 for Lifeline, \$5,800 for Radiation Therapy, \$1,385 for Hematology Oncology Outpatient Treatment (HOOT), \$3,100 for the Clinical Pastoral Education Fund, \$1,300 for the Dialysis Fund and \$1,600 for the Otolaryngology department.

Clearly, philanthropic funds help make the difference between adequate care and exceptional care. Donations to the Saint Raphael Foundation are gratefully accepted at 1450 Chapel Street, New Haven, CT, 06511. For more information on programs for giving, call 789-3242.



The Wonder of Generosity

Fred Apuzzo wanted to give a gift to Saint Raphael's and he wanted to honor the memory of his mother, Lucia Fiore Apuzzo, a former patient. But rather than the traditional plaque or honorary classroom, Mr. Apuzzo gave us a gift that has become the symbol of the Hospital's mission—a lasting piece of artwork that brings to life Saint Raphael's healing ministry.

Mr. Apuzzo's gift, the lobby sculpture "Christ Healing the Blind Man" by Timothy Duffield, was unveiled at the opening of the Sisters of Charity Center for Caring. Standing larger than life, the sculpture depicts the blind man kneeling before Christ with two onlookers watching in astonishment. The arrangement of the pieces even includes a platform where viewers may stand to become part of the work.

The unveiling of the sculpture was an emotional moment. Mr. Apuzzo, surrounded by his family and friends, graciously received the gratitude of the Saint



Raphael community through lengthy applause. More importantly, his gift is appreciated each day by all who pass through the Hospital's main thoroughfare and are inspired, encouraged and supported by the love it symbolizes.

Saint Raphael Foundation • Board of Trustees • 1988

- Robert J. Lyons, President
Bilco Company
Chairman
- Robert M. Geier, President
New Haven Savings Bank
Vice Chairman
- Sister Anne Virginie, President
Saint Raphael Corporation
President/Treasurer
- Edward F. Lapidis, President
EF & HC, Inc.
Secretary
- Alex Alexiades, Vice President/Treasurer
Bic Corporation
- Sister Louise Anthony, Former Administrator
Hospital of Saint Raphael
- Marvin S. Arons, M.D., Chief of Plastic Surgery
Hospital of Saint Raphael
- George Bussmann, President
Seaboard Oil, Inc.
- Sister Mary Canavan, General Superior
Sisters of Charity of Saint Elizabeth
- Luca E. Celentano, M.D., Attending Physician
Hospital of Saint Raphael
- Leo M. Connors, President
Founder's Bank
- George Dermer
- Attorney Michael J. Dorney
Tyler, Cooper & Alcorn
- Louise Endel
- Leonard A. Fasano, M.D., Attending Physician
Hospital of Saint Raphael
- John Figurelli, President
Sargent Company
- Attorney Thomas F. Keyes, Jr.
The Law Offices of Thomas F. Keyes, Jr.
- Robert E. Lapidis, President
United Aluminum Corporation
- William LaVelle, Jr., President
I.T.I.
- Keat-Jin Lee, M.D., Chief of Otolaryngology
Hospital of Saint Raphael
- Robert J. Leeney, Editor Emeritus
Jackson Newspapers, Inc.
- Fred R. Maretz
Levey, Miller, Maretz Realtors
- Harold Marsh, President
Marsh Motors Corporation
- G. Robert Millar, Vice President
Armstrong Rubber Company
- Alan I. Mossberg, President
O. F. Mossberg & Sons, Inc.
- Raymond Peach, Executive Vice President
American National Bank
- John J. Prete, President
A. Prete & Son Construction Co., Inc.
- Attorney Stephen Saltzman
Brenner Saltzman Wallman & Golden
- Dominic Schioppo, M.D., Attending Physician
Hospital of Saint Raphael
- Robert J. Walczak, President
W. V. Harris Agency, Inc.
- Jerome L. Weinstein, Executive Director
Wiggin & Dana
- Richard H. Fitzpatrick, Jr. President
Crest Lincoln Mercury
- Birgitta W. Johnson, Vice President
Bank of Boston Connecticut

Foundation For The Future

The Saint Raphael Foundation gratefully acknowledges the support of the following individuals and corporate donors:

BENEFACTORS

Auxiliary of the Hospital of Saint Raphael
Dr. Luca E. Celentano
E & F Realty Construction & Realty Corporations
Echlin, Inc.
Hospital of Saint Raphael One for All Fund
Knights of Columbus
New Haven Foundation
New Haven Radiology Associates
Physicians Service Fund

PATRONS

American National Bank
Archdiocese of Hartford
Dr. Charles B. Beckman
The Bilco Company
Connecticut Bank and Trust
Connecticut National Bank
Connecticut Savings Bank
Cosgrove Construction
Dr. Philip R. Fazzino
First Constitution Bank
The Guyott Company
Dr. Vasant B. Khachane
Dr. Keat-Jin Lee
New Haven Register
New Haven Savings Bank
New Haven Terminal, Inc.
Dr. Orlando Pelliccia, Jr.
Dr. Howard W. Smith
Southern Connecticut Gas Company
Dr. Eiji Yanagisawa

LEADERS

Anesthesia Associates of New Haven, P.C.
Mr. Fred Apuzzo
Armtek Corporation
Mr. & Mrs. Irving J. Brown
The DiMeo Family
Southern New England Telephone
Union Trust Company
Mr. Clarence C. Westerberg

SPONSORS

Arthur Andersen & Company
Bank of Boston—Connecticut
Blakeslee, Arpaia, Chapman, Inc.
Walter Camp Football Foundation
Dr. Max G. Carter
Dr. John P. Chandler
Joseph Cohn & Son, Inc.
Ed-Mor Electric, Inc.
Enthone, Inc.
Dr. Leonard Fasano
G & O Manufacturing Company
Grand Light & Supply Co., Inc.
Hubbell, Inc.
Insilco Corporation
Dr. Gil G. Job
Levett, Rockwood & Sanders
Mr. & Mrs. George W. Lyons, Jr.
Mr. & Mrs. Frederick Mancheski
Dr. Norman J. Marieb
Dr. Gary E. Mombello
O. F. Mossberg & Sons, Inc.
Neurosurgical Associates
New Haven Ambulance Service, Inc.
A. Prete & Sons Construction, Inc.
Sargent & Company
Mrs. Joseph Schiavone

Mr. Terrence Swain

MEMBERS

Mr. Arnold Alderman
Mr. Alex Alexiades
American Powdered Metals, Inc.
Dr. John P. Amodeo
Dr. Marvin S. Arons
Dr. Jose Asis
Dr. John M. Aversa
The Bank of New Haven
Barbieri Insurance
Bic Corporation
Blakeslee Prestress Inc.
Blumberg, Whitten & Sherry, Inc.
Dr. Samuel N. Bobrow
Branford Savings Bank
Mr. & Mrs. Donald P. Calcagnini
Mrs. Grace Capecelatro
Mr. Joseph Celentano
Dr. Zeno N. Chicarielli
Dr. Kenneth A. Ciardiello
Citytrust, Inc.
Cleary Millwork
C. Cowles & Company
Crest Lincoln-Mercury
Connecticut Equipment Sales Company
Connecticut Refining Company
F. J. Dahill Corporation, Inc.
DeLio and Associates
Deloitte, Haskins & Sells
Mrs. James DiMeo
Dr. Donald S. Dock
Dr. James M. Dowaliby
Ducci Electrical Contractors
Dr. Michael Dzubaty
Eastern Elevator Company, Inc.
Eastern Steel & Metal Company
Eder Foundation
Ekblade Oldsmobile
Dr. Anthony Fappiano
Dr. Leonard R. Farber
Dr. & Mrs. Michael L. Fezza
Dr. Frederic O. Finkelstein
Dr. Daniel G. Fischer
Dr. Stephen V. Flagg
Mr. Hugh Flaherty
Dr. Gerald H. Flamm
W. A. Flint Company, Inc.
Mr. & Mrs. Louis A. Follis
Mr. Raymond A. Gauvin
Colin M. Gershon, Esq.
Golden, O'Neill & Gebhardt, Inc.
Edward D. Goldman Trust
Dr. Leon A. Goldstein
Dr. & Mrs. Paul S. Goldstein
Dr. David J. Goodkind
Dr. Alan H. Goodman
Most Rev. John F. Hackett
Dr. Il Song Hahn
Dr. Mary Jean Ahern Hale
Harloc Products Corporation
Mrs. Joseph Hersey
Holt, Wexler & Crawford
Mr. & Mrs. Sidney Horton
Dr. Gordon J. Hutchinson
Dr. Alan S. Kliger
Mr. & Mrs. Richard Knott

Mr. & Mrs. Irving Kroopnick
Mr. Edward F. Lapidis
Dr. William E. Lattanzi
Mr. William J. LaVelle, Jr.
Dr. Sing Hang Lee
Leed Architectural Products, Inc.
Leigh Products, Inc.—Ives Division
Lender Family Foundation
Leonard Concrete, Inc.
Dr. & Mrs. Bernard Levine
Dr. Arthur L. Levy
Dr. Michael A. Luchini
Dr. Phillip P. Luchini
Dr. Walter B. Lundberg
Dr. & Mrs. James R. Lyons
Mr. & Mrs. John M. Lyons
Mr. & Mrs. Robert J. Lyons
Mr. & Mrs. William C. Lyons
Dr. Vazrick Mansourian
Dr. Robert N. Margolis
Marlin Firearms Company
Marsh Motors Corporation
Dr. C. P. Noel McCarthy
David McDermott Chevrolet
Dr. John Milici
Matthew & Esther Milikowsky Foundation
Dr. & Mrs. Ernest D. Moritz
Dr. Robert L. Mullin
Dr. Irwin Nash
New England Corporation
New Haven Orthopaedic Group
Dr. Dario R. Nolasco
Dr. David Novicki
The Olin Corporation
The Family of Ralph and Eleanor Paoella
Mr. & Mrs. Philip Paoella
Dr. Nicholas M. Passarelli
H. Pearce Real Estate Company, Inc.
Bernard A. Pellegrino, Esq.
Pension Service, Inc.
People's Bank
Dr. Gerald W. Peskin
Petra Construction Company
Dr. Irving Polayes
Dr. Gary J. Price
Dr. Boris G. Rifkin
Dr. & Mrs. Brian F. Rigney
Dr. Charles Riordan
Robby Len Fashions
Sachs, Berman, Rashba & Shure
Mr. James A. Salatto
Mr. & Mrs. Joseph L. Salatto
Dr. Jeffrey C. Salomon
Michael Schiavone & Sons, Inc.
Dr. Dominic Schioppo
Dr. Charles F. Scholhamer, Jr.
Seaboard, Inc.
Dr. Enzo Sella
Dr. Myer H. Shimelman
Mr. Louis A. Sidoli
Dr. Venkatachala Sreenivas
Statewide Meats & Poultry Inc.
Dr. Ralph F. Stroup
Dr. Martin L. Sumner
Dr. Thomas F. Sweeney
Thermal Acoustics, Inc.
Drs. Pavlos & Yota Tjimis

Dr. Frank Troncale
Dr. & Mrs. Robert B. Tross
United Aluminum Corporation
Upjohn, Inc.
Valenti Chevrolet
Dr. Romeo A. Vidone
Vine Products Manufacturing, Inc.
Dr. Mark H. Weinstein
Mr. & Mrs. Richard Weinstein
Mr. & Mrs. G. Harold Welch
C. A. White Insurance & Realty, Inc.
Dr. Robert A. Wiznia
Mario J. Zangari, Esq.

FRIENDS

Dr. Anthony R. Aceto
Mr. & Mrs. Robert P. Adler
The Amity Bancorp, Inc.
Mr. & Mrs. Harvey C. Anderson
Dr. Ronald Angoff
Mr. Ernest J. Aspirelli
Mr. & Mrs. Barry R. Banducci
Mrs. Walter Barney
Mr. & Mrs. J. Robert Baylis
Mr. Robert Behan
Ms. Mary Louise Bianchi
Dr. Jonathan Borak
Dr. Kenneth A. Bradford
Mr. Stanley S. Bronski
Mr. & Mrs. John W. Bussmann
Dr. Joseph A. Camilleri
Mr. Earle P. Carlin
Dr. & Mrs. Lee Cassella
Mr. & Mrs. H. Wick Chambers, Jr.
CHR Industries, Inc.
Mr. & Mrs. Joseph Cimerol, Jr.
John M. Civitillo, Inc.
Clancy Funeral Home, Inc.
Comfed Savings Bank
Dr. Bernard L. Conte
Dr. Harry C. Conte, Jr.
Mr. & Mrs. Ralph DeGeeter
Mrs. Lena DelCorte
Mrs. Peter DeMuis
Mr. & Mrs. George M. Dermer
Mrs. Genevieve Dolan
Michael J. Dorney, Esq.
Earmark, Inc.
Mr. George H. Eaton
Dr. Edward L. Etkind
Mr. & Mrs. Richard E. Fennelly
Miss Ruth M. Ferry
Dr. David S. Fischer
Dr. Gerald H. Flamm
Miss Marguerite M. Flannery
Rt. Rev. Msgr. Francis A. Fries
Dr. Helmuth Gahbaeur
Dr. & Mrs. Raymond J. Gambardella
Ms. Alice L. Golden
Dr. & Mrs. Ulysses V. Golia
Group Three, Inc.
Dr. Bruce B. Haak
Mr. Frank R. Hackett
Mr. John S. Hart
Mr. Leonard E. Higney
Insurance Management, Inc.
Ms. Birgitta W. Johnson
Mr. & Mrs. Bradley D. Johnson
Dr. Peter Jokl
Ms. Helen W. Jones

Dr. Martin E. Katz
Kramer Fur Company, Inc.
Krawitz, Rosenberg & Company
Ms. Shirlee Elston Labov
Dr. C. Edward Leach, Jr.
Mr. & Mrs. Joseph C. Lee
The Honorable & Mrs. Richard C. Lee
Mr. Thomas D. LeFevre
Dr. Francis R. Lynch
Mr. Fred R. Maretz
Mr. & Mrs. G. Robert Millar
Nationwide Insurance Company
Mr. & Mrs. Eugene Mari
Mr. & Mrs. Frank R. O'Keefe, Jr.
Mr. Morris E. Oppenheim
Mr. & Mrs. Terry Oulundsén
Dr. Charles H. Pitegoff
Mr. John C. Pope
Dr. Harvey Lee Rubin
Ms. Lucille A. Russo
Mr. Ralph J. Russo
George Schmitt & Company, Inc.
Dr. Mark L. Schwartz
Dr. & Mrs. James P. Scialabba
Mr. Ronald F. Shea
Mr. & Mrs. Arthur J. Sigmund
Silver's Drug Shop, Inc.
Dr. Steven B. Silverstein
Dr. Jeffrey M. Sumner
Mr. John Q. Tilson
Dr. Frederick H. Treder
Mr. & Mrs. Robert J. Walczak
Dr. Andrew Wexler
Dr. & Mrs. Leland W. Wight, Jr.
Mr. & Mrs. Alexander Winnick

DONORS

Mr. & Mrs. Arthur Abate
Mr. & Mrs. Ralph Abato
Mr. & Mrs. Pasquale Abbate
Mr. Richard J. Abbatiello
Mr. Dayton F. Abbe
Mr. Ralph Accurso
Mrs. J. Adameczyk
Mr. Stanley Adameczyk
Mr. & Mrs. Robert V. Adelman
Mr. & Mrs. Salvatore Adinolfi
Mr. Ralph J. Adley
Mr. & Mrs. John Agapiou
Mr. & Mrs. Edward R. Agonis
Mr. Edward C. Ahern
Mr. Pietro Aiello
Mr. & Mrs. Harry A. Alderman
Mrs. Judith C. Alderman
Mr. Norman F. Alderman
Mr. & Mrs. Henry Aldi
Mr. & Mrs. James J. Alix
Ms. Dorothy W. Allen
Mrs. Elizabeth Allen
Mrs. Noble L. Allen
Mr. & Mrs. George Allman, Jr.
Mrs. Alvin Alpert
Mrs. Herman H. Alpert
Mr. & Mrs. Murray Alpert
Mr. & Mrs. Frank Ambrose
Mr. Joseph P. Amodeo
Mr. John Ampert
Mr. & Mrs. Robert M. Anderson
Mr. & Mrs. John Andrade
Mr. William R. Andrews

Mr. Albert R. Annunziata, Esq.
Mr. Anthony Antonucci
Mr. & Mrs. Richard Arena
Mr. & Mrs. Arthur N. Arotsky
Mr. & Mrs. J. H. Asthalter
Mr. & Mrs. John C. Attwood
Mr. Lester S. Avery
Mr. Donald S. Backus
Mr. & Mrs. Walter Bacon
Ms. Betsy D. Baker
Ms. Mary E. Baker
Mr. Michael G. Balascak
Mr. Martin J. Balnicki
Mrs. Bertram Bariffi
Mr. & Mrs. Peter A. Barile
Mrs. Mary Barletta
Hon. Jerrold H. Barnett
Mr. & Mrs. Henry E. Bartels
Mr. Anthony N. Basilicato, Sr.
Mr. Henry Bassoli
Miss Alice K. Batrow
Mr. & Mrs. Fred Batter
Miss Mildred C. Bauersfeld
Mrs. June A. Beck
Miss Mary C. Beecher
Mr. John F. Beesmer
Mr. & Mrs. Anzio Beltramello
Mr. & Mrs. Bernard Bender
Mrs. Ethel L. Bengtson
Mr. & Mrs. Harry L. Bennett
Mr. Morton I. Benzel
Mrs. Esta Beresner
Mrs. Walter Bergamini
Mr. & Mrs. Michael F. Bergantino
Mrs. Mary Bernardino
Miss Mary Berniere
Mr. & Mrs. Dino L. Bertolini
Miss Theresa M. Bevins
Mr. Americo J. Bichi
Mr. & Mrs. Louis G. Biehler
Mr. & Mrs. Joseph Bielat
Mrs. Viola Biondello
Mr. & Mrs. Charles Bishop
Mr. & Mrs. Earl D. Bishop
Mr. & Mrs. David Bixon
Mr. Dale E. Black
Mrs. Mary F. Blakeslee
Mr. Gray Blanchet
Mr. Seymour Blum
Mrs. Josephine R. Boak
Miss Esther I. Bober
Mrs. Anna Boczar
Mr. & Mrs. Hans J. Bode
Mr. Gregory J. Bodykyl
Mr. Edgar J. Boell
Mrs. Bertha Bogart
Mr. Lucien R. Boisvert
Miss Anna Bolash
Miss Lydia Bolash
Mrs. Margaret F. Bonessi
Mr. George H. Bonner
Mr. & Mrs. Charles Borchetta
Mr. N. H. Borgerson, Jr.
Dr. Harold D. Bornstein, Jr.
Mr. & Mrs. Allen Borsari
Mr. & Mrs. Vincent Botarelli
Mr. Stanley N. Botwinik
Mr. & Mrs. Richard H. Bowerman
Samuel Bowlby, Esq.

Foundation For The Future

Mr. William R. Bowles
 Mr. Richard J. Bowllan
 Mr. & Mrs. Robert J. Boxwell
 Mr. Thomas E. Boyce
 Mrs. Milton P. Bradley
 Mr. & Mrs. Edward Bradstreet
 Mr. & Mrs. James V. Brandolini
 Mr. John J. Brandt
 Branford Motel
 Mr. & Mrs. Martin Brennan
 Mrs. Lillian Brereton
 Mrs. Byron Brewer
 Mrs. Robert Broadbent
 Mr. & Mrs. William Brooks
 Mrs. Johanna A. M. Brouwer
 Mrs. Dorothy Brown
 Mr. George P. Brown
 Mr. & Mrs. Herbert N. Brown, Jr.
 Mr. Stanley Brownstein
 Mrs. Jan Bruch
 Mrs. Geneva Bruneau
 Mr. & Mrs. Joseph F. Bruno
 Mr. Gerald R. Bugg
 Mr. & Mrs. Frank Buono
 Mr. & Mrs. Ronald J. Burbaum
 Mrs. Lorraine M. Burdge
 Bernard Burge Interiors, Inc.
 Mrs. Louise G. Burger
 Mr. & Mrs. William H. Burland
 Mr. & Mrs. Paul Burnham
 Mr. & Mrs. L. Burns
 Mrs. Howard G. Burt
 Mrs. Jane G. Burt
 Mrs. Janet Bury
 Mr. Harry J. Bush, Jr.
 Mr. Richard A. Bush
 Mr. & Mrs. John Butler
 Mrs. Doris Buxbaum
 Mrs. H. Donald Byrne
 Mr. Anthony Cacace
 Mrs. Mary Caiafa
 Mr. & Mrs. Stephen E. Cain
 Mrs. Virginia B. Calistro
 Miss Kathleen Callahan
 Mr. Joseph S. Campagna, Sr.
 Mr. & Mrs. Benny Candido
 Mr. & Mrs. Vincent J. Cangiano
 Mrs. Virginia Canning
 Mr. & Mrs. Alexander N. Caplan
 Mr. Edward R. Caplan
 Mr. John Cappucci
 Mr. & Mrs. Louis Carbonella
 Cardiology Associates of N.H.
 Mr. Harry I. Carl, Jr.
 Mr. & Mrs. Chester Carlquist
 Ms. Minnie M. Carlson
 Mrs. Allan R. Carmichael
 Mr. Ralph Carrano
 Miss Rose Carrano
 Mr. Salvatore Carrano
 Mrs. Arthur E. Case
 Mr. Nicholas Casella, Sr.
 Mrs. Jack Cashman
 Mrs. Antoinette J. Cassella
 Mr. & Mrs. Peter A. Cassesse
 Mr. R. Richard Castello
 Mr. & Mrs. Frank Cavallaro
 Hon. & Mrs. Donald W. Celotto
 Mr. & Mrs. Richard Cenkus

Mr. & Mrs. Burton R. Chalker
 Ms. Jane W. Chamberlin
 Dr. & Mrs. Abraham Chamie
 Chapel Medical Group, P.C.
 Mr. J. Parker Chapman
 Mr. & Mrs. Harold Chartoff
 Mrs. Charlotte G. Chase
 Mr. & Mrs. Stan Chelstowski
 Mr. Lung-Chu Chen
 Dr. Allen Chetrick
 Mrs. Anne M. Christensen
 Mr. & Mrs. Dominic Ciaramella
 Mrs. Antoinette Ciardiello
 Mr. & Mrs. Anthony E. Cibelli
 Ms. Rose Ciercielli
 Mr. John M. Cifarelli
 Mr. & Mrs. Joseph L. Cimmino
 Mrs. Salvatore Cioffi, Jr.
 Mr. Robert K. Ciulla, Esq.
 Mr. & Mrs. Vincent Civitelli
 Mr. W. Rockwell Clark, Jr.
 Mr. Robert J. Clemence
 Mr. & Mrs. James Clemente
 Mrs. Edward Coady
 Mrs. Paula Coates
 Donald E. Cobey, Esq.
 Mrs. Dorothy Cofrancesco
 Mr. Edward W. Cohen, Esq.
 Mr. Herman F. Cohen
 Mr. Ronald J. Cohen
 Miss Suzanne Colasanto
 Miss Virginia F. Colberg
 Miss Elizabeth Connellan
 Miss Helen Connerton
 Mr. & Mrs. Harold Conte
 Miss Mary R. Cooney
 Mrs. George G. Copeland
 Mr. & Mrs. Anthony V. Cosenza
 Mr. John Costello
 Ms. Mary Cotter
 Mr. Milton A. Cottler
 Mrs. Peter Coull
 Mrs. Mary Coyle
 Mr. & Mrs. Benedict W. Cozzi
 Mr. & Mrs. John H. Craig
 Mr. Salvatore Criscio
 Mr. Edward D. Criscuolo
 Miss Virginia Crocker
 Mrs. Elizabeth Cronk
 Mr. Joseph Croog
 Mrs. Mary C. Crowley
 Mr. John J. Cuddy
 Mrs. Anthony Cuomo
 Mr. & Mrs. Allyn Currie
 Mrs. John J. Curry
 Mr. & Mrs. James Cuticello
 Miss Mary A. Cuzzocreo
 Mr. Alfred D'Alessio
 Mrs. Charles M. D'Alessio
 Mr. & Mrs. Dominic A. D'Amato
 Mrs. Mary D'Amico
 Mr. & Mrs. Ralph J. D'Amora
 Miss Susan D'Avanzo
 Mrs. Harold F. Dahill
 Mr. & Mrs. Lawrence E. Daricek
 Dr. Alan C. Davidson
 Mr. & Mrs. Donald J. Davies
 Ms. Constance O. Dayton
 Mrs. Daniel DeAngelis

Mr. Anthony DeAngelo
 Miss Mary DeCaprio
 Mrs. Marge DeCarlo
 Mr. & Mrs. Anthony DeCerio
 Mrs. Priscilla Decker
 Mrs. Anne J. DeCola
 Miss Grace DeCrosta
 Mr. & Mrs. Salvatore DeFalco
 Mr. & Mrs. Salvatore DeFrancesco
 Mrs. Florence DeGennaro
 Mr. & Mrs. Laurence DeGennaro, Sr.
 Mr. & Mrs. Martin DeGrand
 Mr. & Mrs. George T. Delaney
 Mr. & Mrs. Thomas J. Delaney
 Mr. & Mrs. Peter DellaRocca
 Mr. & Mrs. Joseph DelMonico
 Mr. Louis DeLucia, Jr.
 Mr. & Mrs. Patrick DelVecchio
 Mr. Dominic A. DeMartino
 Mr. Michael DeMartino
 Mrs. John DeMatteo
 Mrs. Marie Deme
 Mr. & Mrs. Ralph DeMusis
 Mr. Robert Denison
 Mr. & Mrs. Lawrence DePalma
 Mr. Paul A. Derbacher
 Mr. Milton DeVane
 Mrs. Mildred DiCapua
 Dichello Distributors, Inc.
 Mr. John A. Dickie
 Mr. & Mrs. Louis DiCorpo
 Mr. & Mrs. Joseph DiLella
 Mr. & Mrs. Donald Dimenstein
 Mrs. Margaret S. Dingle
 DiPietro, Kantrovitz & Brownstein
 Mr. & Mrs. Mario DiRienzo
 Ms. Elizabeth L. Dobbins
 Mrs. Elizabeth K. Dobie
 Ms. Linda Doerrer
 Mrs. Harold Dolan
 Mr. William O. Doll
 Mrs. Miriam B. Donnelly
 Mr. Martin J. Donohue
 Mrs. Phyllis Donzelli
 Mr. Peter C. Dorsey
 Miss Anne M. Dorsi
 Mr. & Mrs. Robert E. Dow
 Mr. Joseph Dowling
 Mrs. Edward Downes
 Mr. William J. Doyle
 Mrs. David Drazen
 Mrs. James Driscoll, Jr.
 Mr. Milan F. Dudeff
 Mrs. Nelson J. Dunn
 Misses Esther & Mary Dunne
 Mrs. Margaret M. Dusha
 Mrs. William V. Dworski
 Mr. Alfred Dykerman
 Ms. Ethel Eckhardt
 Mrs. Elizabeth Edelmuth
 Mr. & Mrs. Norman K. Edmonds
 Mrs. Rose Elko
 Mr. David E. Ellis
 Mrs. Marlene O. Engdahl
 Mr. James D. English
 Mrs. Eunice M. Erick
 Mr. Richard A. Ertelt
 Miss Carmela Esposito
 Mr. John J. Esposito

Mrs. Rosalie Esposito
 Mr. John G. Evans
 Mrs. Ronald W. Fabian
 Rev. William P. Facciuto
 Mrs. Myrlon Farnham
 Mr. Charles F. Farrell
 Mr. & Mrs. Edward P. Farrell
 Dr. Stanton B. Fater
 Mr. & Mrs. Martin M. Faymann
 Mr. Joseph J. Fazzone
 Mrs. Alex Fenwick
 Mr. Joseph L. Festa
 Mr. & Mrs. James A. Fickes
 Mr. George E. Fidler
 Ms. Cynthia H. Fifield
 Mr. Francis Finn
 Mr. Anthony J. Fiondella
 Mr. Frank Fiore
 First Woodbridge Realtors
 Mrs. Loretto W. Fitzgerald
 Dr. & Mrs. Eugene J. Fitzpatrick
 Mrs. Naomi M. Flagg
 Mr. & Mrs. Charles A. Flanagan
 Mrs. Russell J. Flanagan
 Ms. Terry Fleischer
 Mrs. Frank W. Flood
 Miss Mary P. Flynn
 Mr. John J. Foley
 Mr. Thomas L. Ford
 Miss Lucy E. Foster
 Mrs. Mary Fracasse
 Mr. & Mrs. Jerry G. Franco
 Franford Companies, Inc.
 Mr. Daniel A. Freeman
 Mr. & Mrs. Thomas A. Fregeau, Sr.
 Ms. Anna Friello
 Fritz & Hawley Guild Opticians
 Miss Florence A. Frost
 Mr. & Mrs. Ernest Funaro
 Mr. & Mrs. Aurelio F. Fusco
 Mrs. Nancy Fusco
 Mr. & Mrs. Ralph Gabrielle
 Mrs. Charles Gagliardi
 Mrs. Lorraine Gagliardi
 Aveline M. Gainer
 Mr. Michael Galick
 Mr. Robert J. Garbarino
 Mr. Harry M. Garson
 Mr. & Mrs. Bernard J. Geelan, Jr.
 Ms. Esther Geer
 Mr. & Mrs. Edward R. Gennette
 Mr. & Mrs. William S. Gere, Jr.
 Mrs. Mary Geremia
 Mr. & Mrs. Salvatore D. Giaimo
 Miss Virginia Giaimo
 Mr. & Mrs. Julius Gianfredo
 Mr. Jack Giannotti
 Mr. & Mrs. Matthew T. Giglietti
 Mr. & Mrs. John A. Gilchrist
 Mr. Oliver DeP. Gildersleeve
 Mr. & Mrs. Fred B. Gillman
 Mr. & Mrs. George Gilmore
 Mr. & Mrs. Joseph A. Ginnetti
 Mrs. George A. Ginsburg
 Mrs. Anthony V. Giordano
 Mrs. Gene J. Girard
 Mrs. Margaret M. Glasheen
 Mr. & Mrs. Warren Gohsler
 Mr. & Mrs. Allen H. Goldberg

Mr. & Mrs. Zelly Goldberg
 Mrs. Margret M. Golden
 Mrs. Doris Goldfarb
 Mr. Heriberto Gonzalez
 Mr. & Mrs. William T. Gorman
 Miss Gladys B. Grabowski
 Ms. Mary Rita Grammatico
 Mr. & Mrs. Charles Grannick
 Mr. & Mrs. Donald W. Grava
 Mrs. Angela Graves
 Mr. Melville C. Greeley
 Dr. & Mrs. Willard F. Greenwald
 Mr. Donald Gregory
 Mr. & Mrs. Norman Greist
 Mr. Victor Greski
 Mrs. Virginia Griesing
 Mr. & Mrs. John Grillo
 Mr. & Mrs. Thomas Grillo
 Mrs. Joseph Groark
 Mr. Anthony G. Guarino
 Mr. Albert A. Gutauskas, Sr.
 Mr. & Mrs. Paul Haag
 Mr. William K. Habekost
 Hon. & Mrs. William L. Hadden, Jr.
 Mrs. William Hadden
 Mr. Charles J. Haggerty, Jr.
 Mr. & Mrs. Kempton C. Haile
 Mr. Lorenz A. Hald
 Hall Family Foundation, Inc.
 Mr. & Mrs. Charles Hall
 Mrs. Betty Hallsten
 Mr. & Mrs. Robert Hammeal
 Mr. Harry E. Hansen
 Mr. William J. Happy
 Mr. & Mrs. Richard T. Hardy
 Rev. James D. Harlow
 Mrs. Grace M. Harrick
 Mr. & Mrs. Ellsworth F. Hart
 Mr. & Mrs. Edward Hartigan
 Mrs. Opal Haskell
 Mrs. Elizabeth C. Hastings
 Mr. Herbert L. Hayden
 Mrs. Irene R. Healy
 Mr. John F. Healy
 Mr. Richard Hegel
 Mr. & Mrs. Hubert R. Heller
 Mrs. Charles Henchel
 Mrs. Gertrude Hendler
 Mr. & Mrs. John J. Higgiston
 Mr. & Mrs. Jack Hillman
 Mrs. Terry E. Hiltunen
 Miss Gertrude T. Hines
 Mr. & Mrs. William G. Hoffman
 Mr. & Mrs. John W. Hogan, Jr.
 Mr. & Mrs. Robert H. Hold
 Dr. Jack Holden
 Mr. & Mrs. Edward H. Hollenbeck
 Mr. & Mrs. Edward J. Horchlad
 Mr. & Mrs. Joseph D. Horowitz
 Mrs. Henry J. Hotchkiss
 Mrs. Dorothy Hoye
 Mr. & Mrs. Donald W. Hudson
 Mr. Bingham J. Humphrey
 Mr. James M. Hunter
 Mr. W. Miller Hurley
 Mr. & Mrs. Hy Hyatt
 Mr. & Mrs. Stanley Hyde
 Mr. & Mrs. Isadore Hyman
 Mrs. Florence Iamele

Mrs. William Ianniello
 Mr. Robert Idarola
 Mrs. Patricia Imperato
 Mrs. Dorothy L. Innes
 Mr. & Mrs. Peter Inzero
 Mr. & Mrs. Louis Iorillo
 Mr. & Mrs. William Iovanne
 Col. & Mrs. Richard Irving
 Mrs. Milton Ives
 Jacobs & Jacobs
 Mr. & Mrs. Paul A. Jacobson
 Mr. Harry Jacunski
 Mr. Walter L. Jantzer
 Mrs. Olive Jencks
 Ms. Ruth J. Jencks
 Mr. & Mrs. H. Raymond Jopson
 Ms. Eleanor V. Jordan
 Mr. William V. Joy
 Mr. & Mrs. Joseph N. Joyce, Sr.
 Mrs. Virginia F. Junkin
 Mr. Albert A. Kahn
 Mr. & Mrs. J. S. Kamlani
 Mr. & Mrs. Joseph Kanell
 Mr. & Mrs. Lawrence Katsoff
 Ms. Zelda F. Katz
 Mr. & Mrs. Edwin J. Kaufman
 Mr. & Mrs. Harry Keally
 Mr. & Mrs. Desmond Kearney
 Mrs. Harriet Keating
 Mrs. J. Joseph Keating
 Mrs. Donald F. Keefe
 Mrs. John Keeley
 Mr. William J. Keenan
 Mr. & Mrs. Alan C. Keiller
 Miss Mary Kelleher
 Mrs. James D. Kelleher
 Mr. & Mrs. Henry L. Kellner
 Mr. Louis A. Kempter
 James G. Kenefick, Jr., Esq.
 Kennedy & Perkins, Inc.
 Miss Helen C. Kennedy
 Mr. & Mrs. John J. Kennedy, Jr.
 Mr. Thomas J. Kenny, Jr.
 Rev. William George Kibitz
 Mr. & Mrs. George Kilmartin
 Mr. & Mrs. John Kimberly
 Mr. & Mrs. John J. Kinybal
 Mr. & Mrs. Edward Kirby
 Mrs. Harry E. Klebanoff
 Mr. John S. Klein
 Mr. & Mrs. Stephen Klimczak
 Mrs. Frank W. Knight
 Mrs. Mary C. Knoblock
 Mr. Robert W. Knott
 Mr. Carl Koch, Jr.
 Mr. & Mrs. George Koch
 Mr. Harry Koenen
 Mr. & Mrs. Harvey L. Koizim
 Mr. Simon Konoff
 Mr. & Mrs. Daniel W. Kops
 Mrs. Anne Kornicker
 Mrs. Lee I. Kramer
 Mr. & Mrs. Walter J. Kras, Jr.
 Dr. Leonard S. Krassner
 Mr. & Mrs. Merwin Krevit
 Mrs. Bette Krygier
 Mr. & Mrs. Alfred E. Kuehl, Jr.
 Mr. Michael Kulick, Jr.
 Mr. Daniel Kumnick

Foundation For The Future

Foundation For The Future

Mr. Robert L. Kuzma
 Mr. & Mrs. Peter Ladutko
 Mrs. Ruth Lafferty
 Mr. & Mrs. Thomas A. Lafreniere
 Miss Doris T. LaJeunesse
 Mrs. Lucille Lamberti
 Mrs. Ralph LaMonica
 Mr. Harold Landis
 Mr. & Mrs. William C. Lang
 Mr. Joseph Langsner
 Mr. & Mrs. Joseph C. Lanoue
 Mr. & Mrs. Roland LaPerriere
 Mr. & Mrs. John A. LaPorta
 Carter LaPrade, Esq.
 Mr. Richard E. Larcom
 Mr. & Mrs. Raymond LaTerza
 Mrs. Peter Laudano
 Mrs. Charlotte Lawrence
 Mrs. Alice B. Layman
 Mrs. Jean V. Leary
 Mr. & Mrs. Gustave Lehtonen
 Mr. Charles W. Leonard
 Mr. Robert A. Levine
 Mr. Benjamin N. Levy
 Mr. & Mrs. Libbus Lewis
 Mr. Robert Libby
 Mr. & Mrs. Michael Libero
 Mr. Richard B. Lightfoot
 Ms. Anna Lindberg
 Miss Vera M. Linskens
 Mr. Abe Lippman
 Mr. & Mrs. David Lipton
 Mr. William J. Lipuma
 Mrs. Ann T. Lisewski
 Mrs. Blanche L. Little
 Mr. & Mrs. Norman G. Liveten
 David A. Lober, M.D.
 Mr. & Mrs. John Loehmann
 Mr. & Mrs. Charles A. Longobardi
 Mr. John A. Longobardi
 Mr. & Mrs. Louis A. Longobardi
 Mr. Stanley M. Lucas
 Mrs. Margaret M. Lucey
 Mr. & Mrs. Eugene Luciani
 Mr. & Mrs. Andrew Lucibello
 Mr. Dominic Lucibello
 Mr. & Mrs. Howard Luke
 Lupoli Brothers Funeral Home
 Dr. Santokh S. Lyall
 Mrs. Marilyn Lyons
 Mr. & Mrs. Walter P. Macauley
 Mr. William J. Mack, Jr.
 Mr. & Mrs. Joseph Magistro
 Miss Louise Mahakian
 Mrs. Tracey Mahmood
 Mr. & Mrs. Thomas H. Mahon, Jr.
 Mr. Robert Mailhouse
 Mr. & Mrs. Anthony J. Malafrente
 Mrs. Marguerite Malavolti
 Mr. & Mrs. Raymond Maller
 Ms. Helen G. Maloney
 Mrs. Virginia R. Maloney
 Mr. Joseph P. Mangan
 Mr. Robert A. Manzella
 Mr. & Mrs. Joseph Manzi
 Mr. Michael V. Manzi, Jr.
 Miss Marie Marcarelli
 Mr. & Mrs. Paul Marchisotto
 Mrs. Rita Marcinkus
 Mr. & Mrs. George A. Marenholz
 Maresca & Sons, Inc.
 Mr. & Mrs. Leonard E. Margolis
 Mr. Lester Margolis
 Miss Antoinette F. Marsicano
 Mr. Dominic V. Marsicano
 Mr. John S. Martin
 Mrs. William J. Martin
 Mr. Joseph Martorelli
 Mr. Bertram M. Martus
 Mr. & Mrs. Nicholas Mascolo
 Ms. Margaret P. Mason, Esq.
 Mr. & Mrs. Louis Massaro
 Mrs. Patricia Massey
 Mrs. Sam P. Mastro
 Mrs. Paul G. Matsagas
 Mr. Albert Mattei
 Mrs. Eugene A. Maturio
 Mr. & Mrs. Jean Mauro
 Mrs. Katherine G. Mauro
 Mrs. Eva C. McAlpine
 Mr. Richard E. McArthur
 Mrs. Kathleen McCabe
 Rev. Joseph H. McCann
 Miss Marguerite M. McCarten
 Mr. & Mrs. James R. McClurken
 Mr. Thomas F. McDermott, Sr.
 Mr. & Mrs. Frank W. McDonald
 Mr. & Mrs. Edward McGann
 Rev. Robert D. McGrath
 Mr. John McGuerty
 Miss Frances M. McGuire
 Mr. John J. McHugh
 Miss Marion G. McHugh
 Mr. Richard P. McHugh
 Mr. & Mrs. Thomas J. McIntyre
 Miss Francine F. McKee
 Mr. & Mrs. Henry J. McKeon
 Mr. & Mrs. William McKiernan
 Mrs. Virginia McNamara
 Mrs. Aimee McNeil
 Mrs. Dorothy McNulty
 Mrs. Esmeralda McNulty
 Estate of Allen S. Meier
 Mr. & Mrs. Daniel T. Meisenheimer, Jr.
 Mr. Michael Mele
 Mr. & Mrs. Joseph Melillo
 Mr. & Mrs. Carmen Melotti
 Mr. & Mrs. Vincent Melotti
 Mr. & Mrs. George Mendelsohn
 Mr. Frank D. Meoli
 Mrs. Romon G. Mercer
 Mr. & Mrs. Vincent L. Mercugliano
 Miss R. Lois Mercugliano
 Mr. & Mrs. Nicholas Merletti
 Mr. Frank Merola
 Mr. & Mrs. Norman G. Merold
 Mr. Leonard Mersel
 Mr. & Mrs. Henry Mersey
 Miss Anne L. Messina
 Mr. & Mrs. Anthony L. Messina
 Mr. Joseph Messina
 Mr. Monroe Messinger
 Ms. Julia Metrick
 Mr. & Mrs. George C. Michel
 Mr. & Mrs. Michael Milici
 Mr. Richard H. Miller
 Mr. & Mrs. William J. Miller, Jr.
 Mrs. William Miller

Mr. & Mrs. John Mocek
 Ms. Carole Mongillo
 Ms. Evelyn Mongillo
 Mr. & Mrs. Bernard J. Moran, Sr.
 Mr. Bruce A. Morrison
 Mr. Vincent P. Morrissey
 Mr. Frederick S. Moss
 Mr. & Mrs. Edward Mudrick
 Ms. Mary L. Mulcahy
 Mr. Martin H. Multer
 Ms. Doris L. Murphy
 Mr. & Mrs. Howard Murphy
 Mr. James M. Murphy, Jr.
 Mr. & Mrs. John M. Murphy
 Miss Anna E. Naczi
 Mr. & Mrs. Michael V. Natalino
 Mr. & Mrs. Daniel A. Navaski
 Mr. John Nelson, Jr.
 Mr. & Mrs. Seymour Nepiarsky
 Mrs. Paul Nevins
 Mrs. Ernie V. Niwore, Jr.
 Mr. Lawrence M. Noble, Jr.
 Mr. & Mrs. Edward P. Nolan
 Mr. Robert Norcia
 Mr. & Mrs. Eistan E. Nordstrom
 North Haven Funeral Home
 Mr. & Mrs. David Northrop
 Mr. & Mrs. Vincent Novara
 Mr. George E. O'Brien, Jr.
 Mr. William T. O'Brien, Jr.
 Mrs. Lillian H. O'Connor
 Mr. Henry O'Kane
 Mr. & Mrs. Thomas V. O'Keefe
 Mrs. Florence O'Neill
 Mrs. Margaret D. O'Neill
 Mrs. Katherine E. O'Sullivan
 Mr. H. Charles Ockert
 Mrs. Nelly M. Odenwaelder
 Mr. Harold F. Oldham
 Mrs. Dorothy C. Onofrio
 Mrs. Josephine Orlando
 Mr. & Mrs. Rocco Orlando
 Mr. & Mrs. Edwin R. Owen
 Mr. Anthony Paffumi
 Mr. & Mrs. Walter M. Page
 Dr. William V. Palluotto
 Mr. Dominic Palumbo
 Mr. & Mrs. Michael Panik
 Mrs. Salvatore Pantaleo
 Mr. & Mrs. John Panza
 Mr. Galen W. Pape
 Mr. Steve Pappas
 Mrs. E. Leo Paradise
 Miss Angela P. Parente
 Mr. Douglas T. Park
 Miss Ruth Parker
 Mr. Anthony Pasqualoni
 Mr. & Mrs. James E. Pasqualoni
 Mr. John O. Patton
 Mrs. Mary Pavarotti
 Mr. George Peck
 Mr. & Mrs. Donald F. Pegnataro, Sr.
 Mrs. John Pella
 Mr. & Mrs. Frank N. Pellegrino
 Mr. & Mrs. Robert L. Pellicia
 Mr. & Mrs. Andrew L. Pellico
 Mr. D. B. Pentland
 Mr. & Mrs. Adolph Perloth
 Mr. & Mrs. Anthony Perrotti

Mr. John E. Peterson, Jr.
 Mrs. Mildred B. Phillips
 Mr. & Mrs. Louis Piccolo
 Ms. Phyllis C. Piccolo
 Mr. & Mrs. Robert M. Picozzi
 Miss Elsie W. Pieper
 Mr. & Mrs. James J. Pitts
 Mrs. Kathryn Platt
 Mrs. Helen Pochodowicz
 Mr. Edward A. Pohl
 Miss Frances Poloshian
 Rev. Calogero Porrello
 Mr. Edward Pospesil, Sr.
 Mr. Marino Possidente
 Mr. & Mrs. Arthur R. Potoff
 Mrs. Ruth M. Pownall
 Mr. & Mrs. Walter Prast
 Press Properties, Inc.
 Mr. & Mrs. Donald Priest
 Mr. Joseph V. Prior
 Mr. & Mrs. Matthew Proto
 Miss Frances D. Puddicombe
 Mr. David W. Punzelt
 Mrs. Fannie Pycone
 Mr. Donald B. Quint
 Mr. & Mrs. Hugo Raccuia, Jr.
 Mr. & Mrs. Norman Rashba
 Mr. & Mrs. Sidney Rebhun
 Mr. & Mrs. James J. Redden
 David M. Reilly, Esq.
 Mrs. Lorraine M. Reilly
 Rev. William J. Reilly
 Mrs. John Reis, Jr.
 Mr. William Rennie
 Hon. & Mrs. John Reynolds
 Mr. & Mrs. Sidney Rhein
 Dr. William Riordan
 Dr. Barbara A. Roach
 Mr. John Robertson
 Mr. Harvey S. Robichau
 Mr. Richard W. Robinson
 Mr. & Mrs. Michael Rocheleau
 Mr. & Mrs. Walter Rochow
 Miss Patricia C. Rodican
 Mr. Donald L. Rogers
 Dr. Peter R. Rogol
 Mr. & Mrs. Robert H. Rohloff
 Mrs. & Mrs. Gerald Romano
 Mr. & Mrs. John Romberg
 Mrs. Joanne J. Rondestvedt
 Mrs. Harry Rosenfeld
 Mr. & Mrs. Fabian Rosenstein
 Mr. & Mrs. Art Ross
 Mrs. Ralph Rosselli
 Mr. & Mrs. Michael Roth
 Mr. Marshall T. Royster
 Mr. M. Bennett Rubin
 Mr. & Mrs. Herman Russian
 Mr. & Mrs. Anthony J. Russo
 Mrs. Camille A. Russo
 Mr. & Mrs. John L. Russo
 Mr. & Mrs. Ross A. Russo
 Mr. William Granger Ryan
 Mr. & Mrs. Frank Sacramone
 Mrs. Audrey J. Saffran
 Mrs. Larry Sagnella
 Mr. & Mrs. Stephen L. Saltzman
 Mrs. Doris E. Sampson
 Mrs. Ann C. Sansone

Mr. & Mrs. Vincent E. Santacroce
 Mr. & Mrs. Paul Santoro
 Mr. Fortunato Santucci
 Mr. & Mrs. Blase Sanzone
 Mrs. Anna May C. Scanlon
 Ms. Ella Scantlebury
 Mrs. Thomas Scaramella
 Mr. Donald F. Scharf
 Mr. Paul L. Schiff
 Irving S. Schloss, Esq.
 The F & D Scholsohn Foundation
 Mr. & Mrs. Kurt Schreiber
 Mr. & Mrs. Donald R. Schurman
 Mr. James S. Schurtleff
 Mrs. Rosemarie Scillia
 Mr. John P. Scinto
 Mrs. William Selcon
 Mrs. Rose Sette
 Miss Mary L. Sexton
 Mrs. William T. Shalkop
 Mr. & Mrs. Sidney H. Shanbrom
 Mrs. Vera C. Shanley
 James O'Connor Shea, Esq.
 Mr. William S. Shee
 Mr. & Mrs. Louis E. Sheehy
 Ms. Isabella M. Shepard
 Mr. & Mrs. William A. Sherry
 Mr. & Mrs. Peter Sholtys
 Mr. Alexander R. Showe
 Mr. & Mrs. Leonard B. Sidle
 Mrs. Philip W. Siehr
 Mrs. Virginia Singleman
 Mr. & Mrs. John J. Skelly
 Mr. & Mrs. Russell T. Skillin
 Mr. & Mrs. Mark Sklrz
 Sleeping Giant Motel
 Mr. Burton H. Slossberg
 Mr. & Mrs. Newell S. Sly
 Mrs. Esther B. Smith
 Mr. & Mrs. Philip Snead
 Mr. & Mrs. Arthur W. Sorensen, Jr.
 Mr. & Mrs. Joseph J. Sparaco
 Mr. Arthur Spiegel
 Mrs. Mary Spillane
 Mr. Alan J. Spose
 Mr. Leonard Staffieri
 Mr. & Mrs. David Stamp
 Mrs. Ida K. Stark
 Mr. & Mrs. Henry Stein
 Mrs. Rose Stein
 Mr. & Mrs. Ronald Stewart
 Mr. Keith A. Strand
 Mr. & Mrs. Jack W. Sullivan
 Mr. & Mrs. John Sunblade
 Mrs. Florinelle D. Sutherland
 Miss Hildur L. Svenson
 Mr. & Mrs. Leslie B. Swan
 Mr. & Mrs. Kenneth Sweeten
 Mr. & Mrs. George Sweetman
 Mrs. Morgan V. Swirsky
 Mrs. Herbert J. Sykes
 Mr. & Mrs. Valentine Tamulevich
 Mr. & Mrs. Robert Tassi
 Mr. Robert F. Taylor
 Mr. & Mrs. Robert R. Telford
 William H. Therrien, Jr.
 Mrs. John R. Thim
 Mr. & Mrs. Francis W. Tighe
 Mr. & Mrs. Gerald Tirozzi

Foundation For The Future

Miss Rose P. Tito
 Mr. Lee S. Titus
 Mrs. Clara B. Tomaso
 Mr. & Mrs. Ted F. Tomon
 Rev. Thomas F. Toohey
 Mr. & Mrs. Joseph E. Toole
 Mr. Maxwell E. Topp
 Mr. Donald Tozzo
 Miss Natalie Truskowski
 Mr. Norman Tuchmann
 Dr. Yaroslav Turkalo
 Mrs. Josephine Turner
 Mr. Cheever Tyler
 Mrs. Margaret D. Tyrol
 Mr. Darrell F. Tyson
 Mrs. Katherine W. Umbricht
 Floor Covering Unger's
 Unitas Club, Inc.
 Mr. Lawrence E. Urban
 Mr. Louis Vacca
 Mrs. Rose Valentino
 Mr. & Mrs. Clement Valerio
 Mrs. John C. Varrone
 Ms. Josephine Vegliante
 Ms. Marguerite E. Vegliante
 Mr. & Mrs. Frank Vellali, Jr.
 Francis J. Verderame
 Major Raoul Lufbery Post—VFW
 Mr. Edward Vidou
 Mr. & Mrs. Arthur Vignola
 Mr. Angelo Villani
 Mrs. Mary Villano
 Mrs. Edgar B. Vinal
 Mr. & Mrs. Bernard J. Virshup
 Mrs. Giorgina Vitale
 Mr. & Mrs. Frank A. Vollero
 Mrs. Gertrude N. Von Beren
 Mr. & Mrs. Russell D. von Beren, Jr.
 Miss Rita Walmsley
 Mr. Gregory D. Ward
 Mr. & Mrs. Stephen Wareck
 Mrs. Emeline Warren
 Mr. & Mrs. Leon Weinberg
 Mrs. Mary C. Welch
 West Haven Buckle Company
 Mr. & Mrs. Herbert Westberg
 Miss Gladys Westerholm
 Mrs. Betty S. White
 Ms. Julia White
 Dr. Robert E. White
 Mrs. Lucy L. Whitlock
 Mr. & Mrs. Charles S. Wolfson
 Estate of William Wolfson
 Mr. Albert C. Worrell
 Mr. & Mrs. Roger Woundy
 Ms. Jean A. Wrzosek
 Mr. Henry Yanicky
 Mr. & Mrs. Frank J. Zaleski
 Mrs. James Zampano
 Mr. & Mrs. Albert M. Zampello
 Mr. Stanley A. Zaniewski
 Mr. & Mrs. Robert C. Zaorski
 Mr. Lucian N. Zavalko
 Norma F. Zimmer
 Mr. Eli Zimmerman
 Dr. Marvin P. Zimmerman
 Mr. & Mrs. Robert L. Zimmerman
 Mr. & Mrs. John Zuccarelli
 Mr. & Mrs. Louis Zullo

Ask most people to describe a nursing home and they may use words like "dark," "depressing" and "lonely." But one visit to Saint Regis Health Center, the newest member of the Saint Raphael health care system, and words like "cheerful," "active" and "loving" come to mind. Why? Because the Saint Regis staff takes personal pride in caring for their residents. Pride makes the difference.

During the past year, the first of Saint Regis' affiliation with Saint Raphael's, renovations to the nursing home totaling \$500,000 improved surroundings for residents and employees alike. Fresh coats of paint, beautiful wallpaper chosen by residents and new overbed lighting introduced a more "homey" atmosphere. And a renewed commitment to maintaining the facility resulted in sparkling clean floors and a fresher feeling throughout.

Just as cosmetic improvements to the facility brought forth a warm atmosphere, new programs for residents

launched a proud new spirit among employees, from housekeepers and dietitians to nurses and administrators. Programs were geared to enhance residents' quality of life and provide opportunities for meaningful recreation.

A major area targeted for enhancement was the food. An executive chef was hired and lovely new china made meals more appealing. Chef Ernie wins kudos from residents, especially for dishes like his filet of sole stuffed with crabmeat and topped with newburg sauce.

A pet therapy program introduced a new cast of characters to Saint Regis. Coco, a Pekingese dog, evokes words from residents who have not spoken for months. Morris the cat has won the hearts of an entire unit of residents. And for those who prefer less mobile pets, our parakeets entertain with an ever-expanding vocabulary.



The most thrilling new program for residents is the time they spend with their "grandchildren," the energetic pre-schoolers of Saint Raphael's day care center, located immediately behind the nursing home. The Intergenerational Program brings the children together with a volunteer group of residents for weekly visits. One participating resident has trouble remembering names, but he never forgets the name of his "grandson," Brian! For non-participating residents, even the sounds of children playing in the courtyard can be therapeutic.

Our roster of licensed nurses grew during the past year, and renewed teamwork became the trademark of staff relations. Pride in their work motivated a floor of

nurses to eliminate all bed sores, and another nursing team rehabilitated a "hopeless" patient from tube feeding to sitting up and eating normally. One housekeeper even asked for certification so he could help nurses transfer patients. And, of course, the staff keeps a round-the-clock vigil with dying patients, helping them maintain their dignity to their last hour.

As a member of the Saint Raphael health system, Saint Regis demonstrates the concern for human dignity central to the mission of all of Saint Raphael's. With management support, information and geriatric expertise, Saint Regis has gained new direction in its role as caregiver to the aged and infirm, a role proudly and lovingly fulfilled.

Marie: A Saint Regis Love Story

Marie was admitted to Saint Regis in 1985. At age 75, she had no family and came to the nursing home lonely, alone and afraid. Her initial adjustment came slowly, but the staff lovingly bathed her, combed her silvery hair and spent many hours drawing Marie out of her reclusive shell. Soon, staff members were hearing about her travels, her work in City Hall and her long-lost but dearly loved boyfriend, whom her mother forbade her to marry.

Marie made many friends at Saint Regis among residents and staff. In fact, staff members watched over her like a band of guardian angels. With loving care, she became oriented, outgoing, independent and despite a moderate form of skin cancer, she was physically healthy. That's why the staff was devastated

when, in March 1988, Marie was struck down by a stroke. After a month in the hospital, Marie returned to Saint Regis confused and required total care, including feedings through a tube in her stomach.

Throughout her rehabilitation, Marie's Saint Regis "family" rallied around her. Staff members concentrated their efforts on increasing her level of functioning. They took care in feeding her and made sure her mind was stimulated. They visited her daily and focused on reality orientation: person, date, place. They taught her exercises in bed. By May her condition stabilized, and by September the effort paid off. Marie was once again alert, oriented and feeding herself, and even began to walk again. Hers is a love story with a happy ending.

Saint Regis Health Center • Board of Directors • 1988

- Sister Anne Virginie, President
Saint Raphael Corporation
President
- Sister Mary Canavan, General Superior
Sisters of Charity of Saint Elizabeth
Secretary
- James Cullen, Corporate Vice President
Saint Raphael Corporation
- Attorney Victoria M. DiSesa
DiSesa & DiSesa

- Joanne McGloin, Project Director
Yale Health & Aging Project
- Edward J. O'Neill, Executive Director
Cardiothoracic & Vascular Group, P.C.
- Thomas R. Romano, President
East Shore Regional Adult Daycare Center
- Paul J. Taylor, Corporate Vice President
Saint Raphael Corporation

Saint Regis Health Center • Financial Highlights

December 23, 1987–September 30, 1988 • First nine months of Saint Raphael ownership

Number of beds:	125
Total new admissions:	50
Total patient days:	32,920
Percentage of occupancy:	99.4%
<hr/>	
Assets:	\$782,412
Property, plant, equipment (net)	3,225,691
Other assets	92,491
Total assets	\$4,100,594

Where each revenue dollar came from

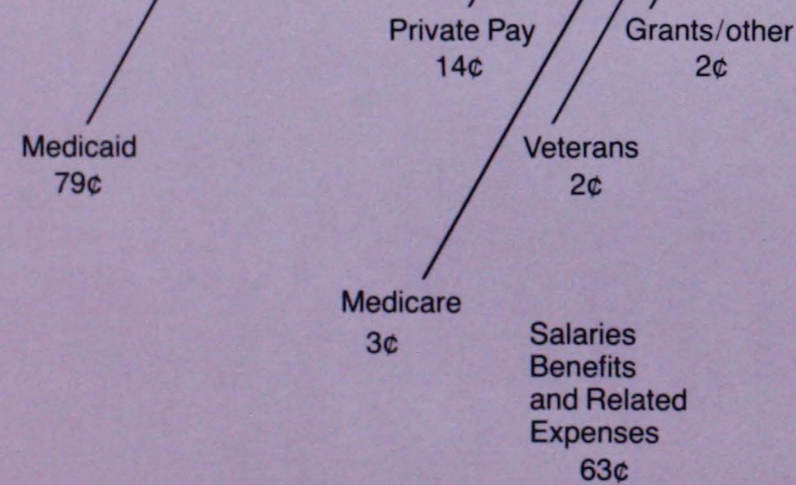

How we spent each dollar

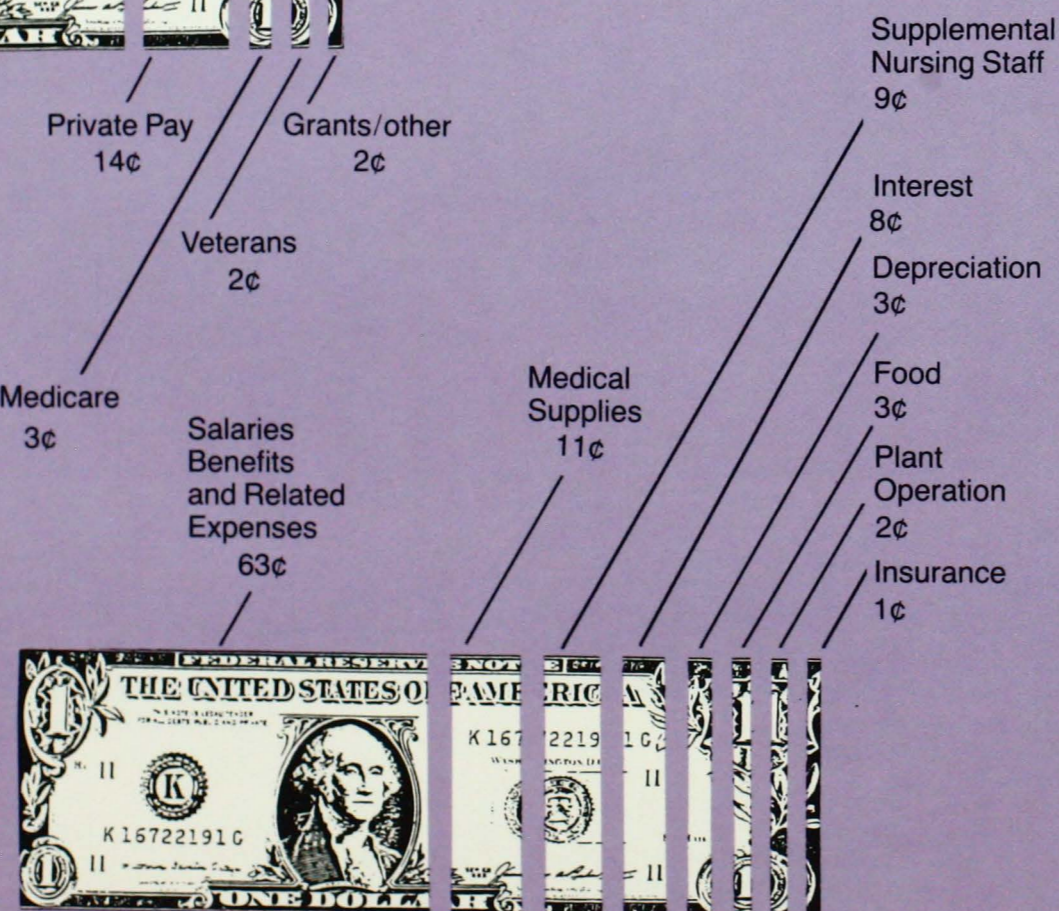

Saint Raphael's commitment to its community goes beyond serving people who are ill or injured. We're committed to promoting good health in our community by providing programs and services to encourage healthier lifestyles. "Wellness" has become a buzzword for the '80's, but in fact, the idea of staying well—staving off sickness through healthful living—is just good common sense. Saint Raphael's Institute for Better Health serves as a wellness center for all of greater New Haven.

Perhaps the best place to reach individuals to promote better health is in the workplace. This year, the Institute established the Better Health Connection, an employee assistance program to aid employers and employees with personal problems that affect on-the-job productivity, including alcohol and drug abuse (on the part of the employee or a member of his or her family), divorce, family problems, emotional illnesses, death or financial crises. The Better Health Connection serves as a resource for employees who need confidential help finding counselors, rehabilitation programs and other sources of personal assistance.

The Institute's occupational nursing program, Well-Aware, also promotes health and wellness in the workplace by assisting employers to manage the health care needs of their workforces. WellAware services include pre-employment screenings and physicals, first aid and medical management, worker's compensation management, health promotion programs and safety training. Businesses gain the knowledge, experience and availability of the Saint Raphael health care system, while employees benefit from on-the-job health care management by health care professionals. During the past year, WellAware was introduced at Stop & Shop, Gallo Wines, New Haven Ambulance, Richardson-Polymer, Robby-Len Fashions and other area companies.

Programs to advance the health of individuals also are offered by the Institute for Better Health. This year, 500 people participated in smoking cessation classes, weight control programs and stress management seminars in an effort to gain better health. Despite the societal trend toward healthier lifestyles, smoking and obesity continue to plague our society, so the Institute made plans to revitalize its behavior modification offerings in the coming year. Two new programs—the Stop Smoking Clinics and Optifast—were set to launch in 1989. For more on Optifast, see page 36.

The Institute, in cooperation with the Hospital, also provides free, confidential physician referrals to anyone who calls Need-A-Physician. This computerized system allows callers to specify the characteristics they seek in a doctor such as office location, specialty, board certification, insurance programs and other factors. With Need-A-Physician, callers may make informed decisions about a new doctor rather than uninformed guesses. Need-A-Physician responded to 2,150 callers this year, for a grand total of 5,150 since the program began in 1987.

Tel-Med, in its tenth year at Saint Raphael's, responded to 22,650 callers in 1988 for a grand total of 664,500 since the program began. Tel-Med gives basic information about a host of medical and psychological conditions through concise audio tapes. Callers simply identify the subject that interests them and a Saint Raphael volunteer plays the tape. Information learned through Tel-Med can reassure callers or prompt them to contact their physicians—either way, the outcome promotes better health.

Institute for Better Health • Year In Review



Along with health promotion programs, the Institute for Better Health educates and informs residents of our community through Saint Raphael's *Better Health* magazine, a publication of the Better Health Press mailed at no cost to more than 100,000 homes. This year, *Better Health* was expanded to include regular sections on issues concerning children, seniors and women, as well as frequent special sections on men's health and dental care.

The Better Health Press launched a new publication during the past year called the *Better Health Report*, an eight-page newsletter that offers useful, consumer-oriented health and medical information. In addition to being distributed widely in greater New Haven, the *Better Health Report* is marketed to hospitals and businesses across the country which customize portions of the newsletter and distribute it to their communities.

1989: Optifast and a Vision of the Future

For millions of Americans, obesity causes more than self-consciousness and discomfort. Obesity is one of the most critical health problems of our time. It causes or contributes to the development of a variety of life-threatening diseases including hypertension, heart disease and diabetes. Moreover, the obese suffer a chronic physical disorder that keeps them from the very life-saving physical activity they need to reduce their risks. Yet most obese people are treated as though they have weak characters instead of a debilitating disease.

The Institute for Better Health plans to dispel the myths about obesity and offer a program that will help the obese toward a new, healthier lifestyle. In 1989 the Institute will join with Sandoz Nutrition to offer Optifast, a nationally recognized 26-week obesity

treatment program of supplemental fasting, refeeding and weight stabilization.

Optifast is not for those with 10 or 20 pounds to lose. To be accepted in the program, participants must have at least 50 pounds to lose or be 30 percent over their ideal weight. The program promotes safe, rapid weight loss, behavior modification and psychological support, nutrition education, exercise and frequent medical monitoring.

The Institute is pleased to offer obese members of our community the opportunity to envision themselves healthier than they've ever been. In the coming year, we'll help them shed pounds and gain self-esteem, pride and better health.

Institute for Better Health • Board of Trustees • 1988

- Paul Taylor, Corporate Vice President
Saint Raphael Corporation
President and Chief Executive Officer
- Joseph R. Blumberg, President
Blumberg, Whitten and Sherry
Secretary/Treasurer

- Edward J. Fortes, Sales Executive
Crest Lincoln Mercury
- Earl W. Fraser, Jr., Executive Director
Urban League of Greater New Haven, Inc.
- Judy Lisi, General Manager
Shubert Performing Arts Center

The Saint Raphael Health Care System

Hospital of Saint Raphael

Not-for-profit, tax-exempt flagship of the Saint Raphael family: A 491-bed general acute-care community/teaching hospital. Includes a 700-plus member Medical Staff, an Auxiliary and an employee charitable fund, all with separate governing structures.

Saint Regis Health Center

A not-for-profit, tax-exempt, 125-bed skilled nursing facility providing nursing home and rehabilitative care to the elderly.

Saint Raphael Foundation

A not-for-profit, tax-exempt Foundation fostering philanthropic support for all not-for-profit entities within the Saint Raphael family.

Saint Raphael Corporation

Not-for-profit, tax-exempt parent of Saint Raphael's growing health care system.

Seton Real Estate, Inc.

Not-for-profit and tax-exempt entity to manage, develop or dispose of property acquired by purchase or as gifts.

Xavier Corporation

Systemwide focus of for-profit activities that complement the mission of other Saint Raphael affiliates but do not qualify for tax-exempt status, including Better Health Pharmacy and Home Care Center and Seton Communications.

DePaul Health Services

A not-for-profit, tax-exempt entity which includes the Saint Raphael Magnetic Resonance Center, the Saint Raphael Cancer Center and the Institute for Better Health.



Saint Raphael's

Saint Raphael Corporation
121 Sherman Avenue, New Haven CT 06511

Hospital of Saint Raphael and Saint Raphael Foundation
1450 Chapel Street, New Haven CT 06511

Saint Regis Health Center
1354 Chapel Street, New Haven CT 06511

Institute for Better Health
1384 Chapel Street, New Haven CT 06511