

# Parkland College PROSPECTUS

Non-Profit Org.  
U.S. POSTAGE PAID  
Champaign, Illinois  
Permit No. 268

Vol. 22, No. 2

Wednesday, September 7, 1988

## PC holds classes in Rantoul

Fall semester registration for Adult Education classes continues through Friday of this week in Rantoul.

The classes are sponsored by Parkland College.

No site is yet available in Rantoul; therefore, the classes will be held at the Regional Office of Education, 200 S. Fredrick St.

Persons wishing to enroll for classes in Rantoul may do so from noon Wednesday, Thursday, or Friday in Room 84 of the Rantoul office.

Morning adult education classes are scheduled from 8:30 a.m. to noon, Monday through Friday. An evening class also will be offered, from 6:30 to p.m., Monday through Thursday.

Parkland has also announced a nurse assistant class, beginning Oct. 31. The course, which leads to state certification, lasts six weeks, with full-day classes.

Adult education classes are free. The nurse assistant course has a \$25 materials charge.

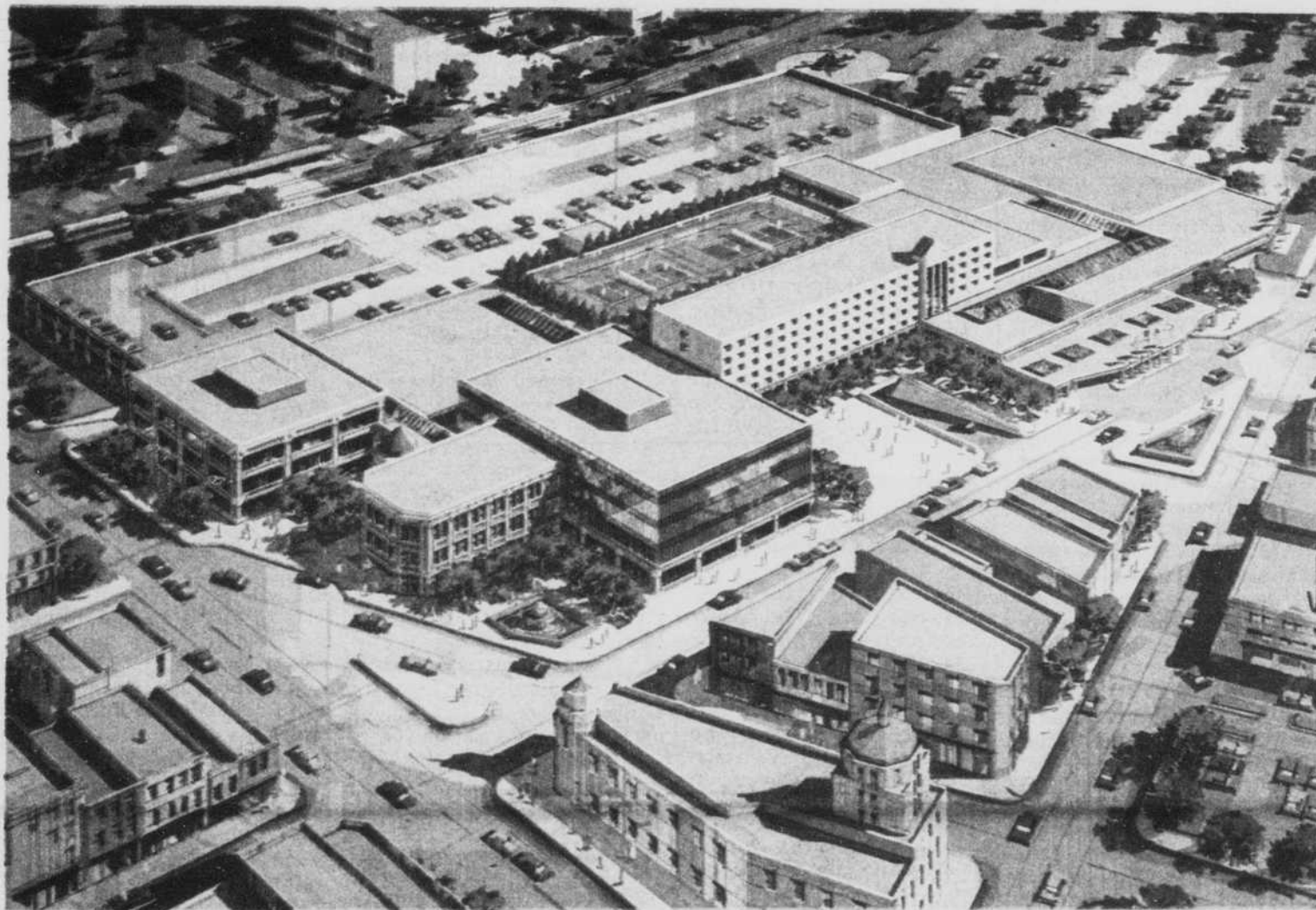

Artist's rendition of Downtown Champaign Transportation site

## Transportation site set

By Joe Sieben  
Prospectus Staff Reporter

Plans to build a \$61 million hotel and convention center in downtown Champaign were unveiled last week. The center would also include a transportation complex, retail and office space.

The proposed 15 acre project will be developed by Mid-Continental Development and Construction Co., whose president, Gerald Stillman, is a Chicago area developer. The project will be located in the area south of University Avenue and north of Springfield Avenue, east of the ICG tracks and west of Neil and Market Streets.

Key elements to the complex, according to Stillman, will be a hotel, retail and office space, area for the Federal Courthouse (should it be located in Champaign), a heliport and convention facilities which will hold up to 2,000 people.

The hotel and convention center is a six story, 581,000 square foot structure. The hotel will contain 250 rooms, one restaurant, two lounges, one with live entertainment, and a health club. The convention/exhibit facility will be able to hold up to three shows

at a time and a total of 2,000 people.

The transportation center will be enclosed in a 72,000 square foot area. Greyhound, Illini Swallow, and MTD would be combined and located underground and have access to both Logan Street and University Avenue. AmTrak would also be relocated to this facility.

The complex will have a total of 2,170 spaces for parking. A 560,000 square foot, two-level parking structure will be built on the site, as well as a 500 space surface lot. "The free standing parking lot will be quite expensive," said Stillman, but when it is finished "the cars in the parking lot will virtually be invisible."

Stillman based the plans on the findings of the Champaign and Urbana Chambers of Commerce. The Chambers of Commerce stressed the need for a combination of all the transportation facilities, but also found that they would not pay for themselves. Because of these reasons Stillman developed the idea of a multi-complex center.

According to Stillman, Champaign-Urbana is the "18th in the world for income

and occupancy" of hotel rooms, with an average 86% occupancy rate. This he attributes to the weekend events and the week-day conventions. But Stillman doesn't think the present facilities meet the demand.

"There's a need for a convention center of a larger scale," said Stillman, one that will "fill the needs of wife, husband, son and daughter."

"We're creating a whole new customer base for the downtown" area, said Stillman. According to his estimates, "around 4,000 people per day" will go through the center.

The boost in customers will also attract other shops to the area, said Stillman. "We feel we are revitalizing the downtown area" by bringing in both customers and business.

The proposed facility would employ up to 1,700 people, with 800 to 900 full time employees in office positions.

The project, designed by architect Alan Rosenzweig, will carry a city theme. According to Rosenzweig, they will "build the project around downtown designs." Two of the existing structures which will be incorporated into the new facility are the City of Cham-

paign building and the Illinois Traction Building.

The City of Champaign structure will have its exterior and dome copied, and the Traction building will have its exterior design incorporated into several of the new structures. The appearance will be a "series of buildings tied together, not one large building," said Rosenzweig.

The 15 acre project is still not official. "The council's reaction (to the project) has been very good," said Stillman, but "who will pay and how much they will pay" still has to be worked out.

Another problem has been land acquisition. There are 34 lots and 16 owners on the site. One-third of the land has been acquired outright, one-third has been verbally committed to the project, but one third has yet to be obtained. According to Stillman they hope to have the land "by the end of September."

If all goes well Stillman plans to break ground by spring. It will take three to five months to demolish and remove the existing structures before they can begin construction on the site.

## Grants pay tuition for minorities

By Mary Ecker  
Prospectus staff reporter

Single minority parents still can apply for tuition assistance for vocational classes at Parkland this semester under a "Keep America Working" grant from the Sears Roebuck Foundation.

Supportive assistance including travel, child care, books, and supplies also are provided by the Champaign Consortium (Job Training Partnership Act).

The project enables qualified single, minority parents "to receive quality education and training at practically no cost," Charles G. Baldwin, director of Economic Development and Career Programs, said. "Since the semester is just beginning, it is possible that some currently enrolled students are qualified to receive assistance from this project."

After completing their classes here, students will enter on-the-job training for six weeks. The consortium will pay the wages earned during this period.



## Insurance law goes into effect

Legislation requiring all Illinois drivers to carry minimal liability insurance beginning in 1990 has been signed into law, according to State Rep. Timothy "Tim" Johnson (R-Urbana).

John said under HB 3900, every registered vehicle in Illinois will be required to carry liability coverage of at least \$20,000 for the injury or death of one person in an accident; \$40,000 for injury or death of more than one person; and \$15,000 for property damage. Drivers will be required to carry proof of insurance, and enforcement of the law will be through random verification by police officers.

Drivers found in violation of the law will face penalties, including a \$500 fine for a first offense and a registration suspension of at least two months with a \$50 reinstatement fee. Multiple offenders would face a minimum four-month suspension and a \$100 reinstatement fee.

Provisions of the new law will be in effect from Jan. 1, 1990, through Dec. 31, 1993. At that time, lawmakers will evaluate results from the three-year program and decide whether or not it should be continued. If they decide to extend the mandatory insurance provisions, it could only be done by the enactment of a new law. With the enactment of this law, Illinois joins 39 other states which impose mandatory auto insurance provisions.

In other action, the Governor signed several measures into law, including:

**Compensation for Abuse Victims (SB 2257)** Provides for compensation of children who are victims of abuse and neglect. In addition, this measure expands the definition of "crime of violence" in the Crime Victims Compensation Act to include child exploitation and child pornography. Children who are victims of sex offenses will be provided counseling and rehabilitation services through victim and witness assistance centers.

**Juvenile Prostitution (SB 2258)** Creates the offense of running a juvenile prostitution operation and makes it a Class 1 felony. Also, the new law provides for the forfeiture of certain property and profits obtained through the commission of child sex crimes. Defendants convicted of certain sexual offenses will be required to pay for the counsel-

ing costs of victims under 18 years of age.

**Child Abduction (HB 3485)** Includes as child abduction the luring of a child under the age of 16 years, into a building, house trailer or dwelling place without the consent of the parent. Under current law, luring only deals with the luring of a child into a vehicle.

**Child Testimony (HB 3331)** Allows for out-of-court statements from children under 13 years of age in child abuse or other illegal sexual conduct cases. It also creates a new section on "witness competency" permitting every person, regardless of age, to be a witness as long as that person is capable of testifying.

**Recycling (HB 3389)** Requires the State Department of Central Management Services (CMS) to establish office paper recycling programs in at least five state office buildings within one year. It also requires CMS to reserve a percentage of its annual paper purchase for recycled paper.

**State Sell Wastepaper (HB 4033)** Allows state agencies to sell the wastepaper they recycle, instead of technically treating it as surplus state property.

**Waste Management Plans (SB 1616)** Requires larger Illinois counties (those with more than 100,000) and the City of Chicago to adopt solid waste management plans by 1991. The plans will include an analysis of the county's solid waste needs for the next 20 years and the identification of sites for solid waste disposal and incineration. Counties must also include a recycling program designed to reduce the amount of waste generated by 15 over three years and 25 percent over five years.

**Solid Waste Fees (HB 3100)** Revises the "tipping fee" structure under the solid Waste Management Act.

**SSC-Area Property Protection (HB 3512)** In the event of the federal government selects Illinois as the site for the Superconducting Super Collider (SSC), this bill guarantees financial protection for property owners and local governments in the surrounding areas. The bill authorizes reimbursement to property

## —Crimestoppers—

This week Crimestoppers is seeking information on an armed robbery that occurred at the Little Ceaser's Pizza, 1205 South Mattis, Champaign.

At 11:00 p.m. August 24th, two suspects entered Little Ceaser's Pizza and announced a hold-up. Suspect number one is a black male 30-35 years of age, 5'9", 150 pounds, wearing blue jeans and a brown T-shirt. He held his hand under his shirt as if he was armed with a gun.

Suspect number two is a black male 25-30 years of age, 5'9", 140 pounds, light brown hair, wearing a yellow T-shirt and blue jeans.

Both suspects fled and may have left in a black over white, early 1970's model Plymouth Scamp or Duster.

Champaign Police Investigators are requesting any information regarding suspects in this case.

Crimestoppers will pay you a reward if your information leads to the arrest of the person responsible for this crime. If you have any information at all call 373-TIPS. Callers do not have to give their names. Cash rewards are also paid for information on other felony crimes or fugitives in the Champaign area.

## New personnel at Chanute

Capt. Henry C. Harris assumed command of the Marine Corps Administrative Detachment Chanute from Maj. David W. Jennings on Thursday, Aug. 25.

Major Jennings, who has been the Marine Detachment's commanding officer since July 1986, served as executive officer for the two years prior to being made commander. He will now assume duties as Weather Officer, Marine Corps Air Bases, Air Station Cherry Point, N.C..

Capt. Harris comes to Chanute Technical Training Center with 22 years of service in the Marine Corps at many posts around the world, his latest assignment being Weather Officer, Marine Corps Air Station, Iwakuni, Japan.

William C. Willis is the new training advisor for the 3330th Technical Training

Wing. He replaces Charles Hooper who retired March 28 after four years in the job.

As Chanute's senior civilian, Willis serves as the principal advisor to the wing commander providing advice and counsel on all aspects of the training mission.

Willis came to Chanute in June, 1969 as an aircraft electronics instructor and has served as a course supervisor, training development chief, training manager and resources branch chief for wing operations.

A native of Quincy, Ill., Willis is a 1969 graduate of Western Illinois University with a bachelors degree in mathematics. He also has a masters in educational administration from Eastern Illinois University.

Maj. David E. Edwards, who until recently was chief

of the Consolidated Base Personnel Office at Chanute Technical Training Center, was chosen as the Air Force 1988 Senior Personnel Manager of the Year at base level.

The CBPO at Chanute is one of the largest and busiest in the Air Force. Under the guidance of Major Edwards, the office received the Air Training Command Outstanding CBPO award for 1987. In addition to being awarded ATC's top award, the unit received an "excellent" rating in an ATC Unit Effectiveness Inspection in May 1987.

The legacy of excellence left by Major Edwards is shown by the Chanute Consolidated Base Personnel Office winning the Garrit D. Foster Outstanding Achievement Award for 1987, the only CBPO in ATC to receive the honor.

## Hospice comes to Carle

Officials of The Carle Foundation and Carle Clinic Association announced plans today to develop a Medicare-certified hospice program serving Champaign County and surrounding communities. The program will be initiated first in Champaign County early in 1989, with plans to extend the service soon after that time to other communities within Carle's 42-county service region.

Hospice provides a wide range of services to terminally ill patients and their families. The philosophy of hospice is to provide physical support to the patient as well as psychological and emotional support to the patient and their caregiver and/or family. Carle's hospice program will work with patients and families in their homes as well as in the hospital, with an emphasis on home-based care. Skilled nurses, aides, chaplains, dietitians and other professionals will make up the Carle hospice team.

Because hospice is a very time-intensive program, volunteers play an important role in caregiving. They provide personal care such as bathing and grooming, as well as other services such as running er-

rands and assisting family members in day-to-day activities. Carle was approached by a community-based organization of volunteers, lead by George Daigh of Urbana, to consider coordination of a community-based hospice effort.

Carle officials have expressed an interest in working with Daigh and other health care providers in the area to try to establish a community volunteer pool. Ideally, a comprehensive registry of trained hospice volunteers would be available to all area hospitals who wish to participate. Carle officials have committed resources to assist in the development of that volunteer pool,

and will be coordinating efforts to formalize the volunteer registry over the next several months.

Carle hospice is slated to begin operation in Feb. 1989, under the direction of Sheryl Imlay, Director of Carle Home-care and Community Services, and a physician medical director.

## Elections Next Week

United Way

## Volunteer Opportunities

Call the Volunteer Center of the United Way, 352-5151, or stop in at our new office at 1808 Woodfield, Savoy, for these or other volunteer opportunities.

**LITERACY TUTOR:** Adults with low reading skills will appreciate your special attention. Work in one-to-one or small group setting with teacher supervision. Specialized training to enable you to tutor adults learning to read will begin Sept. 10. Need to be non-judgmental, caring and dependable. Call for more information.

**SAFE RIDES FOR TEENS:** This is an opportunity for adults and high school students. Work together on occasional Saturday evenings in room provided at a hospital. Students answer the phones, take information, man radio base station and drive to pick up callers in teams. Adults supervise and make decisions. Pizza, TV provided while waiting for calls.

**TROOP ORGANIZERS/LEADERS:** Help build membership by organizing and maintaining troops. Leaders needed to meet with girls once a week and occasionally take them on troop-planned outings. If you believe in the aims and purposes of scouting and are willing to take the training, call us.

**MEALS ON WHEELS:** Safe and licensed drivers! Friendly and agile deliverers! Help those homebound by delivering hot meals from the Illini Union during lunch hour. As a team, work a specified motor route. Can you help once a week from 11-1:00?



United Way  
of Champaign County

"It brings out the best in all of us."

### PARKLAND PROSPECTUS

PRODUCTION  
Joe Sieben  
Larry Gilbert  
PHOTOGRAPHY  
Jennifer Olach  
Hung Vu  
Larry V. Gilbert

The PROSPECTUS is printed weekly by students of Parkland College, 2400 W. Bradley Ave., Champaign, IL 61821.

Opinions expressed in editorials, letters to the editor and unsolicited stories are not necessarily those of the Prospectus or Parkland College. Offices located in X155 at Parkland College, phone (217) 351-2216.



## Busy month lists varied local events

A "Dirty White Sox" rally will be held at the U of I campus on Thursday, Sept. 15. The rally is for the promotion of student empowerment, and to protest the financial aid cuts for education.

Participants are encouraged to bring dirty, smelly white socks to the rally. The socks will be delivered to the Illinois Speaker of the House, Micheal Madigan.

"Making the Grade: a Study Skills Workshop for Kids," a Parkland College and Christie Clinic workshop for students, grades 5-8, and their parents, will be held Saturday, Sept. 24, 1-3 p.m., in room C118 at the College.

Mary Ann Kohout, Parkland instructor and director of the Learning Lab, will present the workshop. Topics include efficient use of study time, note-taking, and test preparation.

The fee for the workshop is \$15 per family, and the registration deadline is Sept. 20. For more information contact Parents and Children Together (PACT), at 351-2214.

The Champaign Humane Society will hold its annual Membership Meeting, Wednesday, Sept. 14, at 7:30 p.m. at the new Humane Society Center, 1911 E. Main Street, Urbana.

Current members of the Humane Society are asked to come and vote for 5 Board members, and the public is invited to attend.

On Saturday, Sept. 17, from 10:30 a.m. to 2 p.m., the public is invited to attend the Grand Opening Celebration of the new Humane Society Center.

Shelter tours will be on the hour and the half-hour. Refreshments will be served throughout the day.

Parkland College Student Government is looking for student volunteers to become Champaign County Deputy Registrars. The volunteers will help in registering Parkland students for the 1988 November elections.

Qualifications for becoming Deputy Registrars are: must be a registered voter in Champaign County; must be able to print legibly in black letters; must be able to deal courteously with all types of people.

Applications and detailed descriptions of duties are available in the Student Government Office, X160, or by calling student Senator Bill Goldstein, 351-2227.

Walk-in help is available in the Learning Lab, C-153, in learning how to study from a textbook, taking class notes, and preparing for objective tests and essay exams.

Students should see Connie Russell Hosier from 2 to 3 p.m., Monday; 11 a.m. to noon, Tuesday, and 2 to 3 p.m., Thursday.

The Parkland Lifelong Learner Club will meet Tuesday, Sept. 20, 2 p.m., at the William M. Staerkel Planetarium at Parkland College.

David Linton, Parkland astronomy instructor and Planetarium Director, will conduct a tour of the facilities and present a show. Club meetings are held on the third Tuesday of each month, and feature a guest speaker from Parkland or the community.

The club is composed of men and women over the age of 55 who are interested in education and intellectual stimulation. Individuals may join the group at any time and guests are always welcome.

For more information, contact the Department of Special Programs at Parkland, 351-2200, ext. 544.

Note takers and readers are needed to assist the handicapped and disadvantaged students at Parkland. Your academic skills can be used either between classes or at home. Persons who assist will receive compensation for their efforts.

For additional information on how you can put your skills to use, contact Marty Zvonar in X-161, or call 351-2200, ext. 479.

A&E Animal Hospital will be celebrating its 20th year of veterinary care with an Open House on Saturday, Sept. 10, from 1 to 4 p.m. Drs. Gary Brummet and Donna Juhl and staff will be available to give tours of the animal hospital and to explain and demonstrate medical and surgical equipment.

Adoption Triangle will have its September meeting on Monday, Sept. 12 at the First United Methodist Church at 210 W. Church St., Champaign. Those attending should use the north entrance to the parking lot.

The meeting will be an open forum on adoption-related topics. The group, which usually meets the first Monday of each month, was formed in cooperation with Children's Home and Aid Society of Illinois, and Family Services of Champaign County.

For further information contact Marilee Zimmerman at Children's Home and Aid Society of Illinois, 359-8815.

A Woman's Fund, a service for persons affected by domestic violence or sexual assault, is recruiting volunteers to work in all aspects of the agency.

Volunteers provide assistance to victims of sexual assault and domestic violence through several services.

No special skills or education are required of volunteers, but volunteers will be trained in an awareness of issues related to sexual assault and domestic violence. For more information contact Debbie Nelson or Linda Harmer at 384-4462.

The fall 1988 Know Your University luncheon-speaker series will begin at noon, Tuesday, at the University YMCA. Stanley Ikenberry, the President of the University of Illinois, will open the ten-part series with a presentation titled, "Where Do We Stand Now That Springfield Has Spoken?"

The luncheon series is offered as a means of providing the public better acquaintance with topics of interest to the university community. Lunch will be available by reservation, but those who prefer may attend the presentation without purchasing lunch.

For more information call the University YMCA at 337-1500, or stop by and pick up a series flier.

## Robinson takes command

Brig. Gen. Peter D. Robinson assumed command of Chanute Technical Training Center from Brig. Gen. Joel M. McKean in ceremonies held Sept. 2, 1988. General Robinson had been Commander of the 313th Air Division at Kaden Air Base, Okinawa, Japan.

Brig. Gen. Joel McKean retired from active duty to accept the position of President of the Pennsylvania Coal Association, with offices in Harrisburg, Pa. General McKean, a Pennsylvania native, had been commander at Chanute since October, 1986.

General Robinson is a graduate of the Air Force Academy class of 1962. He attended the Defense Language Institute and the University of Freiburg, West Germany, as an Olmsted Scholar in mathematics and received his masters degree in planning and public administration from Pepperdine University.

General Robinson is a command pilot with more than 3,390 flying hours. During the Vietnam War, the General was assigned to Bien Hoa Air Base, Republic of Vietnam, where he flew 325 combat missions in F-100s. After transitioning into F-4 aircraft at Davis-Monthan Air Force Base, Ariz., he was assigned to Udorn Royal Thai Air Base, Thailand, where he flew another 110 combat missions in the F-4 aircraft.

Other assignments have included: F-100 pilot at Hahn Air Base, West Germany; staff officer in the Office of the Deputy Chief of Staff Personnel and as military assistant to the Air



Brig. Gen. Peter D. Robinson, left, assumes command of Chanute Technical Training Center, Chanute AFB, Ill., from Lt. Gen. Robert C. Oaks, commander of Air Training Command, during change of command ceremonies held Sept. 2, 1988. Former Chanute Commander, Brig. Gen. Joel M. McKean, retired from active duty to become President of the Pennsylvania Coal Association.

U.S. Air Force Photo by Clark Brooks

Force assistant secretary for manpower and reserve affairs at Headquarters U. S. Air Force, Washington, D.C.

At Holloman Air Force Base, N.M., 49th Tactical Fighter Wing, he served as Chief of Operations and training; Operations Officer with the 9th Tactical Fighter Squadron; Chief of Standardization and Evaluation during the wing's conversion from F-4s to F-15 Eagles; Commander of the 7th Tactical Fighter Squadron; Maintenance Officer in Charge of the F-15 quality

assurance program; and the Assistant Deputy Commander for Operations.

In 1980, General Robinson attended the Royal College of Defense Studies in London and, upon graduation, was assigned to Headquarters U.S. Air Forces in Europe at Ramstein Air Base, West Germany. While there, he served as Director of Requirements and Readiness, Vice Commander of the 36th Tactical Fighter Wing, and Wing Commander of the 36th.

## Parkland offers resume help

By LORI RHODE  
for the Prospectus

Writing a resume can be a daunting experience. A term paper evaluation yields a one-time grade, but a resume's evaluation can result in a job offer. With that thought in mind, students go to Parkland's Career Planning and Placement Center to get the help of an expert.

In April the Center began using a computer software package, "Resume Expert," to assist students who are preparing resumes. The software package can be purchased by students for \$10 or for \$15 by others. Vicki Hensler, director of the Career Center says there are many ways to write a resume, but the new software package the College has purchased is one of the best resume writing packages she has worked with. "Resume Expert offers students the help they need when writing a resume at the times they need it," she said.

Hensler says the resume writing software makes writing and updating a resume easy. The package guides its user through the writing process step by step. Computer

expertise is not a requirement.

"The package comes with complete instructions and is user friendly. It tells one how to use the software, how to write the resume, what the theory is behind resumes, and it coaches through each specific question about one's objective and experiences. The package then automatically formats the information and suggests layouts," Hensler said.

Updating or making corrections or changes is made easy because students can purchase the package. "Students have all the data on their own disks which allows them to make changes on their resumes for years to come," Hensler said. Students can use the package on any IBM or IBM compatible computer with a graphics display.

Unlike writing a document on a word processor, the resume package doesn't display the resume in a page-like format as it is written. Hensler says the program takes the writer through stages and does not show the finished product until it comes off the printer.

The package has a lot of flexibility in producing a finished

product which is unique for each individual. Six different styles of resumes can be demonstrated by the package. Several other styles can be accomplished at the Career Center. "Our office has the potential for 22 format styles, but we wanted to limit the choices so that it wouldn't become too confusing," she said.

When students have finished writing their resumes they can take their disks to the Career Center to have them printed on a laser printer. The initial purchase fee includes the disks, manual, printing rough drafts, and one final printing. The purchase fee does not include duplicating the laser printed resume. Students may duplicate the resume using the services of a commercial print shop and copy shop. Updating the resume, after the initial resume is created, costs \$2 to current Parkland students and \$4 to the public. An additional charge of \$2 is required for postage and handling if it is mailed.

To purchase "Resume Expert," or for further information, go to the Career Planning and Placement Center, X-163.



The Drought of 1988: Status and Outlook

Current moisture status as of September 7

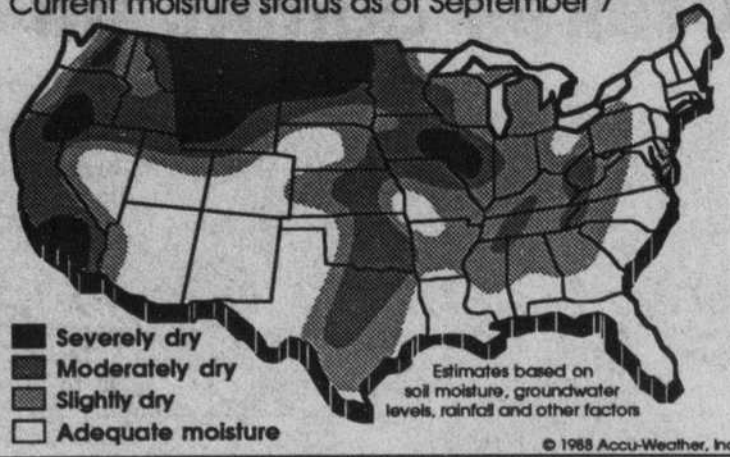

Chance for significant rain through September 13

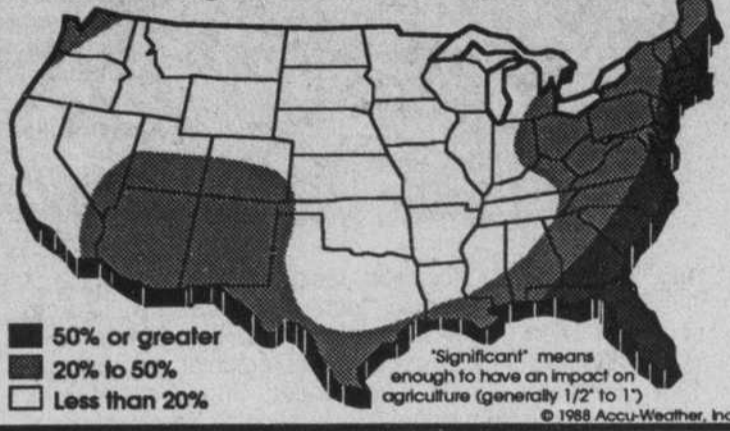

**Classifieds just around the corner!**

**Law**

(from 2)

owners, within three years of SSC construction, for any decline in property values resulting directly from this project. It also establishes an insurance fund to pay for any property damage that may occur during construction.

**Heritage Preservation (HB 3951)** Creates the Heritage Preservation Fund into which Illinois taxpayers can contribute through a check-off on state income tax forms. Funds collected through the check-off

will be allocated to the state Historical Preservation Agency.

**Teacher Certification (SB 1981)** Provides that an individual may be granted a bilingual teaching certificate if he or she holds a degree from a foreign university and the Illinois Teacher Certification Board determines that degree to be the equivalent of a bachelor's degree from a U.S. institution of higher education.

**Setting the record straight**

Last Thursday, I attended the free speech forum to hear students and others address the issue of health care services here at Parkland. First, I must commend those individuals who took the time to let their views be known. In a democracy, such as ours, open forums afford us the right to exercise free speech. As individuals, it is our duty to voice our concerns both publicly and privately about issues which affect us. This allows our representatives to convey our thoughts and opinions to those persons in decision-making positions. Secondly, having worked in emergency medical services for the past ten years I must say that I'm a strong advocate for maintaining campus health services for students and staff at Parkland. However, I am concerned about the pretenses under which this function was organized.

My concern stems from a flyer which was distributed and which misrepresented the health services issue. After receiving the flyer, which read "Save Our Health Services" (implying that we were going to lose our health service) in my mail box I immediately went to Dr. Alice Pfeffer, vice-president for student administration, to obtain an administrative response to this allegation. I was officially informed that the closing of the health service is not being considered, but rather, the relocation to a more visible and accessible location (to better serve the

students) was being considered. I have been further informed that this plan is under a ten day study session and, should the move take place, the new location will be studied for an additional thirty days to determine whether additional space and/or equipment is needed. It would be prudent of the student body to assist, rather than resist, the administration with their efforts to sustain and improve health services offered to students.

Any student who is concerned about this issue and is willing to serve on an ad hoc committee to monitor it is encouraged to contact me, Walt Rudy, in person or leave a message where he or she may be contacted. My office is located in X-160 and the phone number is 351-2227 (on-campus dial ext. 267).

Sincerely,  
Walt Rudy  
President,  
Parkland Student Association

**Johnson credits area ag leaders**

To the Editor,

Like many politicians and many fairgoers, I have too often visited county and state fairs with an emphasis on either politicking or time in the Midway and its events.

My children and I visited the 1988 Illinois State Fair, and I make a conscious and overdue decision to really observe and spend my time in the real core of the State Fair or, for that matter, local fairs: The Agriculture exhibits and shows which were the original bases for our current fairs. The hours that I spent in the livestock areas and elsewhere gave me an overwhelming sense of admiration and appreciation for the organizers of the fair, the young people and adults who spent an entire year preparing, with great pride, for a

tremendous event, and the farm related Illinois community which makes our State Fair second to none. Agriculture is the basis of the Illinois economy, and our wonderful and incredibly well-prepared State Fair and its participants are a credit to that agricultural base that has made us the great state that we are.

From this too recently educated politician, a sincere thank you for your hard work, perfection and dedication. You have given to me a perspective on fairgoing that I am embarrassed to say I only gave partial attention to in the past. You will make future local fairs and the state fair a much greater privilege for many to attend.

Sincerely,  
Timothy V. Johnson  
State Representative

**STAR COURSE**

**CONCERT PRODUCTION PRESENTS**

**THE SMITH HEREENS**

FRIDAY SEPTEMBER 23, 1988  
8:00 PM  
FOELLINGER AUDITORIUM  
STUDENT TIX: \$10, SEPT 8  
PUBLIC TIX: \$12, SEPT 9

Tickets on sale at the Illini Union Box Office  
Call 333-0457 for information

Parkland College  
Department of  
Fine and Applied Arts

Subscribe now and get two shows free!

**THEATRE SEASON SEPT 1988 THRU MAY 1989**

<p>COMEDY</p> <p><b>The Nerd</b> by Larry Shue the author of <i>The Foreigner</i></p>	<p>HOLIDAY DRAMA</p> <p><b>Gift of the Magi and A Christmas Memory</b> Adaptations of stories by O. Henry and Truman Capote</p>	<p>MUSICAL VAUDEVILLE</p> <p><b>Chicago</b> Book by Fred Ebb and Bob Fosse Music by John Kander Lyrics by Fred Ebb</p>
<p>COMEDY</p> <p><b>The Philanthropist</b> by Christopher Hampton</p>	<p>COMEDY</p> <p><b>Painting Churches</b> by Tina Howe</p>	<p>BONUS</p> <p><b>6th Annual Original Playwright's Production</b></p>

**INSTANT SUBSCRIPTIONS**

Standard Subscriptions \$25.00 each  
Senior/Student Discount Subscriptions \$20.00 each  
Visa or Mastercard

Call (217) 351-1076 Monday through Friday 10:00 a.m. to 4:00 p.m.



## ENTERTAINMENT

## 'Quiet Obsessions' features three artists

The Art Gallery at Parkland college will feature "Quiet Obsessions," an exhibit that highlights the works of three young artists, beginning Monday, Sept. 19. Gallery hours are Monday through Friday, 10 a.m. to 4 p.m., and Monday through Thursday, 6 to 9 p.m.

A reception to meet the artists will be held Friday, Sept.

23, from 5 to 8 p.m., in the Gallery Lounge.

The three artists are Glen Davies, Urbana, Donna Essig, Evanston, and Gerald Guthrie, Urbana. All are University of Illinois graduates, and Guthrie is currently on the University faculty in the School of Art and Design.

A painter and a sculptor,

Davies is a graduate of Drake University and the University of Illinois. He has welcomed the influence of folk arts and popular culture in his works, citing inspirational sources ranging from Mad Magazine to carnival sign paintings. His works are typically composed of strident colors and bold, graphic forms, and he often juxtaposes startling and humorous images.

Although he has always been exposed to the great artists and to art history, Davies feels he was able to appreciate pop cultural imagery at a time when he was trying to find his own sphere of influence. "There was a lot of mythic power in those Charles Atlas ads and all of that great stuff in the back of cheap movie magazines," Davies explains. In his teen years, monsters and monster make-up were a major preoccupation. "I still feel that monsters

are modern folk beliefs, and a way of dealing with inner feelings of passion and anger," he adds.

Essig, a painter, is a graduate of the School of the Art Institute of Chicago and the University of Illinois. Her large format watercolors—often five feet or more in any one dimension—feature intense, jewel-like colors and intricate interlacing patterns. Her subject matter addressed a personal mythology, seemingly related to fairy tales and medieval legends, but independent of any particular well-known literary sources for its impact and sense of romantic intrigue. Essig, who has exhibited her works throughout the country, now teaches at the Evanston Arts Center.

A printmaker and sculptor, Guthrie creates miniature environments in which odd or

dream-like supernatural events transpire. His imagery conveys a believable, generalized realism that makes the strangeness of the events he depicts all the more unsettling. Guthrie also believes his work deals with dream imagery presumably common to most people. "By employing objects and environments familiar as clichés, the visual twist bears more impact," he notes. Although there is an element of humor in the works, Guthrie believes it is the humor of nervous laughter, and a humor that is intriguing yet slightly discomfiting.

Guthrie is a graduate of Illinois Wesleyan University and the University of Illinois, where he is currently a visiting professor in the School of Art and Design.

The exhibit concludes Oct. 12.

## A LITTLE NIGHT MUSIC

Music and Lyrics by Stephen Sondheim  
Book by Hugh Wheeler

Under the silvery birches and the midnight sun, lost loves and new hopes intertwine in the dream-like fantasy world created by Stephen Sondheim. This Tony-award-winning musical, suggested by a film by Ingmar Bergman, introduced the popular "Send in the Clowns."

Friday and Saturday  
Sept. 16 and 17 at 8 pm  
Sept. 23 and 24 at 8 pm

Festival Theatre  
Krannert Center for the  
Performing Arts  
University of Illinois at  
Urbana-Champaign  
Standard price \$12  
Student price \$10  
Senior Citizen price \$10  
For tickets call 217/333-6280



ILLINOIS OPERA THEATRE

## McCarthy performs as Truman

Krannert Center for the Performing Arts opens its Twentieth Anniversary Season with a special election year event, playwright Samuel Gallu's "Give 'em Hell, Harry!," featuring Kevin McCarthy as Harry Truman. This one-man show about our country's thirty-third president will be performed on Saturday, Sept. 10 at 8 p.m. in the Colwell Playhouse.

Samuel Gallu based this portrait of his favorite president on notes, memoranda, and visual and oral recordings in the Truman Library in Independence, Missouri, and on interviews with Truman's family, friends, and colleagues. He intentionally avoided historical biographies of Truman in order to achieve the intimate and warm view of him that this play presents. In it, Truman invites the audience to share remembered conversations with such figures as Herbert Hoover, MacArthur, F.D.R., and Richard Nixon.

No stranger to plays about



politics himself, actor Kevin McCarthy appeared in Gore Vidal's "Best Man 1976," and as a Joe McCarthy-type politico in "Advise and Consent." His appearance on the London

stage as Biff in "Death of a Salesman" led to his motion picture debut in the film version of that play.

"Give 'em Hell, Harry!" premiered in 1975 at Ford's Theater in Washington, D.C. in the presence of President Ford. It has been performed across the country, and the film of the play received an Academy Award nomination and was televised by NBC.

Tickets go on sale at 10 a.m. Thursday, Sept. 8, at the Krannert Center Ticket Office. The single ticket prices are \$12 standard rate; student and senior citizen tickets are \$11. For more information call the office at (217) 333-6280.

## 'The Nerd' set to open PC Theatre fall schedule

By Steve Rich  
for the Prospectus

"The Nerd," a comedy by Larry Shue, opens this Friday, September 9, at the Parkland Theater. "The Nerd" seems to be a play that has something for everyone: broad and cerebral comedy, social satire, characters with funny names, and a touch of irony.

The story concerns a young architect named Willum who has a growing list of problems. He is not only frustrated by a lack of recognition for his artistic talents, but his girlfriend Tansy has decided to leave their Terre Haute home to become a TV weather girl in Washington D.C. When Rick Steadman (the Nerd) enters Willum's life things go from bad to ridiculous. Rick has two troublesome characteristics: he is and incredibly obnoxious person, and he once saved Willum's life in Viet Nam!

The tension and the comedy

mount as the Nerd moves from destroying Willum's birthday party to destroying his entire life. How does Willum resolve the conflict between Rick's destructive obnoxiousness and the debt of honor he owes him? How does he untangle the rest of his life? Find out by joining director Gary Ambler and his cast, which includes Van King (PM Magazine host) as Willum, Carol Slough as Tansy, and Tom Craven as "The Nerd."

Theater seats are available by reservation. The Theater Ticket Office is open weekdays from 10 a.m. to 4 p.m., and two hours prior to each performance. Individual tickets may be purchased in person or by calling 351-1076. Individual prices for "The Nerd" are \$6 standard rate, and \$5 for students senior citizens, and children.

Other performances of "The Nerd" are Sept. 10, 16, 17, 23, and 24 at 8 p.m., and matinee on Sept. 11 and 18 at 2 p.m.



## A Plain-Speaking Politician?

Kevin McCarthy  
in "Give 'em Hell,  
Harry!"

A "captivating illusion" of our feisty, straight-shooting thirty-third president, Harry S. Truman.

Saturday, September 10, 8 pm  
Colwell Playhouse

Standard price: \$12  
Student price: \$11  
Senior Citizen price: \$11

Tickets: 217/333-6280

Krannert Center for the Performing Arts | University of Illinois at Urbana-Champaign



Twentieth Anniversary



## World premiere at UI

The chamber ensemble Chicago Pro Musica will give world premiere performances of works by Paul Martin Zonn and Frank Abbinanti in a concert at the Krannert Center for the Performing Arts, University of Illinois at Urbana-Champaign. The concert, which is scheduled for Friday, Sept. 16 at 8 p.m. in the Foellinger Great Hall, will be the opening event of Krannert's Marquee Chamber Music Series in this their Twentieth Anniversary Season.

Chicago Pro Musica performs wide repertoire, ranging from the Baroque to the twentieth century, but it is especially interested in presenting the works of contemporary composers. This is reflected in their Krannert Center program, which includes world premiere of two works: The Clarinet in My Mind by University of Illinois faculty member Paul Martin Zonn, and The Meteln Kassandra by Chicago composer Frank Abbinanti. The program also includes Concerto for Piccolo Clarinet with Bassoon, Trumpet, Trombone, Percussion, and Bass by Chicago composer William Neil; L'histoire du Soldat by Stravinsky; and Sonata for Horn, Trumpet, and Trombone by Poulenc.

Comprised of several virtuoso musicians from the Chicago Symphony Orchestra, Chicago Pro

Musica was organized by clarinetist John Bruce Yeh in 1979. The group won a 1986 Grammy Award for "Best New Classical Artist" and, in that same year, made its European debut as the ensemble-in-residence at the fifth Chamber Music Festival at Bahnhof Rolandseck, West Germany.

Chamber music patrons will have an opportunity to meet the composers at a pre-performance discussion at 7 p.m. in the Krannert Room. Composers Zonn, Abbinanti, and Neil will talk about their compositions, and Michael Rothe of WILL-FM will serve as moderator. The discussion is free and open to the public.

Tickets for Chicago Pro Musica are available as part of the Marquee Chamber Music Series until 5 p.m., Tuesday, Sept. 6. Any remaining tickets will go on sale as single tickets at 10 a.m., Thursday, Sept. 8.

Single ticket prices are \$11, \$10, \$9 standard rate; student and senior citizen tickets are \$10, \$9, \$8. Series and single tickets are available at the Krannert Center ticket office, 500 S. Goodwin Ave., Urbana.

Ticket reservations and credit card sales may be made by call 333-6280.

## Supulla heads shows for deaf

Sam Supalla, nationally recognized deaf storyteller, will inaugurate the second season of performances for the Deaf at Krannert Center for the Performing Arts, University of Illinois at Urbana-Champaign.

Supalla will present A Handful of Voices, a collection of stories conceived and told in American Sign Language, on Saturday, Sept. 17, at 8 p.m., and Sunday, Sept. 18 at 3 p.m. in the Studio Theatre.

Supalla's storytelling style evolved from his background as a filmmaker, and combines the elements of cinematography and American Sign Language (ASL) into a unique art form.

Although rooted in the Deaf experience, Supalla strongly believes his stories should be accessible to hearing people as well. For these performances he has collaborated with Mark Conley, a University of Illinois School of Music graduate.

Conley, who is fluent in ASL, worked with Supalla to develop English "narration" of the stories, and composed piano music to serve as background and commentary. The music will be played by Nancy Hueber of the University of Michigan. The simultaneous performances in ASL, spoken English, and music result in a new and unique art form which breaks down cultural barriers and truly allows everyone to partake.

Supalla began creating stories at the age of ten, when he would spend hours entertaining his classmates at the Oregon State School for the Deaf. He likes to think of his stories as "Deaf Music," and explains what he means:

"How can we speak of Deaf Music? To use an analogy, just as aural music originates in heightened speech, so visual music originates in heightened sign. Sign language storytelling emphasizes theatrical aspects of language to present a stylized story; rhythm is an important element of this art."

Tickets for Supalla's performances are \$4 for students and senior citizens, \$5 stan-

dard, and are available at the Krannert Center ticket office, 500 S. Goodwin Ave., Urbana.

Ticket reservations and credit card sales may be made by calling 333-6280.

TDD users may call 244-3962.

## Camelot postponed until April; Series will go on

"Camelot," originally scheduled at the University of Illinois Assembly Hall October 11, 12 and 13, has been postponed until Spring 1989 because of the illness of its star, Richard Harris. Alternate dates in April are

expected to be announced. The show is part of the Assembly Hall's 25th Anniversary Series and was not on sale to the public except as part of the series. The remaining five shows in the series are on sale now.

## Reasonable Rates

Single and Double Rooms including 19 meals per week and utilities available for the 1988-89 school year  
**SPECIAL FALL RATES**  
as low as **\$199<sup>00</sup>**/month  
- total of 12 payments -

## Armory House

welcomes Parkland Students  
**call 384-4499**  
or stop at our office  
at the corner of Second and Armory!

## The Hand Is Quicker Than The Ear

A performance for everyone

Sam Supalla,  
American Sign Language  
Storyteller

Mark Conley, English narrator  
Nancy Hueber, piano accompaniment

Saturday, September 17, 8 pm  
Sunday, September 18, 3 pm

Studio Theatre

Standard price: \$5  
Student price: \$4  
Senior Citizen price: \$4

For tickets call: 217/ 333-6280  
TDD users call: 217/244-3962

Krannert Center for the Performing Arts | University of Illinois at Urbana-Champaign



Twentieth Anniversary

### Ritz's HELP WANTED

Ritz's recreates the atmosphere of the 50's and 60's with old fashioned fresh hamburgers, all beef hot dogs and coney's and a unique lite menu. We make our own super premium ice cream fresh on the premises. Remodeling this month will add a nostalgic Wurlitzer jukebox playing oldies from the 50's and 60's. Ritz's is truly a unique place to work. Excellent benefits include:

- \* \$3.75 per hour starting wage
- \* Regular Merit Increases
- \* FREE Meals
- \* Health & Dental after 6 months to full time employees
- \* Vacation Pay
- \* Flexible Hours

Apply in person before 11 a.m. or after 2 p.m. at:



2010 W. Springfield Ave., Champaign, IL 61821  
(west of Country Fair Shopping Center)

### POSITIONS AVAILABLE IMMEDIATELY!

Walk in and Get Hired  
**PIZZA WORLD**

needs drivers with or without a car for 10-40 hours a week. Pizza makers and phone people 15 hours per week.

Apply in Person  
Corner of Race & Washington,  
Urbana  
1st & Green, Champaign



See Us First!

OUR LARGEST SELECTION  
of official

USED TEXTBOOKS

**SAVES YOU 25%!**

1206 North Mattis Avenue, Telephone: 356-8859

**Follett's**

PARKLAND BOOKSTORE





# The Place To Be...

## For Student Shopping Night Thursday, Sept. 8 5-10 p.m. (extended hours)

FOR PARKLAND COLLEGE STUDENTS, FACULTY, AND STAFF

Bring your Parkland College I.D. to Market Place and present it to participating stores. Pick up your money-saving coupon sheets in Center Court and \$AVE!!!!

Free MTD bus rides from the Illini Union Main Stop beginning at 4:30 p.m. to Market Place on the hour and half hour. Last bus leaves Market Place at 10:30 p.m.

Drawings for prizes from Market Place Stores plus a \$100 Market Place Gift Certificate.

Pick up your coupon sheets in Center Court for the following stores:

B. Dalton - Webster's Dictionary - \$19.95

Bergner's -

Register in our fine jewelry dept. for:

#1, Gents \$170.00 JAZ watch

#2, Ladies \$135.00 Pulsar watch

#3, Gents \$175.00 Seiko watch

#4, Pair ladies \$100.00 diamond earrings

Register in our shoes dept. for:

1 of 5 pair of Reebok athletic shoes

Register in our cosmetics dept. for:

1 of 4 \$50.00 gift certificates for Lancome or Clinique cosmetics

Register in our beauty salon for:

\$75.00 worth of services in our Glemby salon

Register in our Better Sportswear Dept. for:

#1, \$60.00 Raffaella sweater

#2, \$120.00 Liz Claiborne outfit

#3, \$100.00 Counterparts outfit

Bresler's - Yogurt Smoothie, 50c off; Milk Shake, 50c off

Camelot Music - \$2.00 off all cassettes & LP's in stock

Canary & the Elephant

\$2.47 ear piercing

10% off on all hair accessories

10% off on all dolls and mask

50% off on inch of gold

Casual Corner - \$10.00 off cotton crew neck sweater

Connie Shoes - Save \$5.00 on regular price shoes & boots

Family Tree - 25% off on any regular price men's or women's shirts

Fannie May - \$1.00 off on 1# Pixies

Fashionation - 20% off

Footlocker - 10% on all purchases

General Cinema - All shows \$2.75 after 9 p.m.

General Nutrition - Fresh ground peanut butter - \$1.29

Gery & Al's - 10% off any purchase (excluding sales items)

Hardee's - Reg. roast beef, large fries, and medium drink/\$2.69

Kay Jewelers - 10% off regular priced jewelry, watches, gifts

Kohl's:

25% off entire stock men's Lee jeans

20% off entire stock regular priced athletic shoes

20% off regular price of Junior Lee jeans

Kuhn's - 15% off regular priced merchandise

Lady Footlocker - 10% discount

Lichter's - Acrylic box frame - \$1.00-\$12.00

Lens Crafters - 10% discount - on eyeglasses only

Magna Photo - Bring in 2 rolls of film - get 1 developed free

Mosser's \$5.00 off men's or women's Dexter shoes

Names Etc. - Free name on any purchase - except clothing items

O'Briens - 14K Diamond Earrings, \$19.95,

Selection of gold chains - 50% off

Olé - Ear piercing - \$7.95 with earcare solution

Chain by the inch - 25% off

Osco Drug - 10% discount on regular priced merchandise

(excluding prescriptions)

Pearle Vision - 25% off complete pair glasses (excludes exam)

J. C. Penny

20% off all merchandise in Illini Shop

20% off all national brand athletic footwear

20% off all national brand merchandise for Jr.'s

20% off all national brand merchandise - men's dept.

20% off all Cardinals, Cubs & Chicago Bears merchandise

Piercy-Florsheim - 10% off all regular priced shoes or boots

Red Cross Shoes - \$5.00 off any regular priced footwear

Robeson's For Working Women - 10% discount on entire stock

of career wear - Misses, Petite, Fashion Plus and Juniors

Coupons available in the store

10% off regular price of footwear

Sears:

25% off all misses and women's sweaters

25% off all misses and women's jeans

25% off men's fleece sweatpants and shirts (Trader Bay)

\$5.00 off men's Levi boot cut and straight leg jeans

\$10.00 off all Reebok athletic shoes

Seifert's - \$5.00 off all sweaters

Seifert's Shoe Dept. - 20% off any regular purchase

Spencer Gifts - 10% off all regular priced merchandise and gold

Stay N Touch - 10% discount all merchandise (except collectables)

Sycamore - with purchase of \$20.00 or more receive make-up

kit for \$5.00

Things Remembered - Brass heart box with six free letters

Thunderbird Gold & Silver - 30% off sterling silver

Ups N Downs - \$5 off reg. priced sweaters (discounts

available in the store)

Waldenbooks - \$1.00 off your choice:

Merriam-Webster Dictionary, Webster's II New

Riverside Dictionary, or New American Roget's

College Thesaurus

Worth's - 20% discount

**Market  
Place**

NORTH NEIL AT I-74, CHAMPAIGN, ILL.



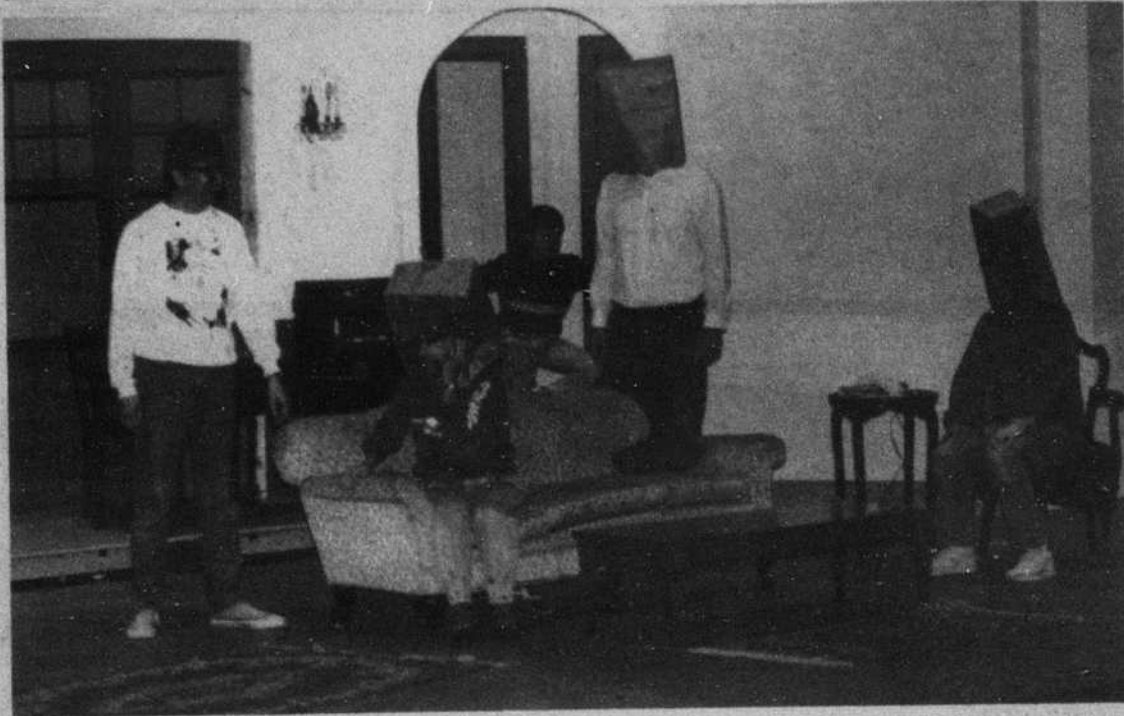

Tom Cravens, left, Pam Christman and Lucas Koehler, Tim Sozen, and Carol Slough prepare for opening night.

## Colonial Muster set for Mahomet

Relive the spirit of Revolutionary War America the weekend of Sep. 10 and 11 at the Early American Museum. A Colonial Muster will be held both days from 10 until 5, bringing the 18th century to life at Mahomet.

Although the "shot heard 'round the world" was fired in Massachusetts, the Revolutionary War was not confined to the East Coast. It also reached the Midwest, where colonial frontier forces led by George Rogers Clark seized the British outposts in southern Illinois and battled British troops at Vincennes, Indiana in the winter of 1778 and 1779. From their forts in present day Michigan the British controlled the "backdoor" of the American colonies.

Members of the North West Territory Alliance will be recreating units of Continental line troops, frontier companies, Loyalist forces and British regulars. Both British and American forces will be encamped behind the museum. Families of the troops and other camp followers will be busy with the everyday chores of camp life, including cooking, sewing, spinning and candledipping while the men prepare for the battles, scheduled for 11:30 and 3:30 both days. Children will be playing in and around the camps, and 20th century kids will have a chance to learn 18th century games at 1:30 each day. A fashion show at 1:00 both days will explain to visitors the many varieties of clothing and uniforms they are seeing. Tomahawk and bayonet competitions will be held each day at 1:30, and a military drill competition will take place at 4:30 on Saturday. Traveling craftsmen and traders will be encamped along with the military units, demonstrating and selling their 18th century goods and wares. Music and other demonstrations will be featured in the museum both days, and visitors should check the daily schedule when they arrive. Visitors will also find food available throughout the weekend.

The Early American Museum is part of the Champaign Forest Preserve District's Lake of the Woods Park, located 1/2 mile north of Mahomet on Rt.47. Regular admission to the Museum will be charged. For more information, call the museum at 586-2612.

## WILL begins new season

By STEVE RICH

Prospectus Staff Writer

While the rest of the pack struggles with the delays and cancellations caused by the television writer's strike, Champaign-Urbana's own WILL-TV, Channel 12, is offering an exciting season of new productions. Starting this month, they will be unveiling 10 new series, new episodes for established series, and dozens of specials.

"Bill Moyers' World of Ideas," weeknights at 10, starting Monday, Sept. 12, is a new series that will continue throughout the presidential campaign. Host Moyers describes the series as the "conversation of democracy." It will be a forum for politically knowledgeable people not normally heard from during elections. The list of guests includes authors Joseph Heller, Isaac Asimov, and E.L. Doctorow, and actor Robert Redford.

"Canada: True North" premieres Sept. 13 and will air Tuesdays at 9 p.m. It is a four-part series, designed for Americans who tend to overlook Canada's uniqueness and importance and explores the country's history, culture, and political relations.

"Soldiers," which will be seen Thursdays at 8 p.m., beginning Sept. 15, is a new 13-part series that looks closely at what war is really like for the people who plan, fight, and witness it. Each of the episodes will cover one aspect of the experience of war—an approach that will give the series depth and thoroughness.

"The American Experience" will run each Tuesday at 9 p.m., starting Oct. 4. This 16-part series is the first major national public television series devoted exclusively to American history. The episodes concentrate on events like the Great San Francisco Earthquake and experiences like those of women workers in World War Two defense plants and the lives of individuals such as Oklahoma historian Angie Debo, who exposed a conspiracy to rob Indian tribes of their oil-rich land.

"Global Rivals," a four-part series beginning Tuesday, Oct. 4, at 9 p.m., describes the history of the U.S.-Soviet Union relationship. Host Bernard

Kalb, former State Department correspondent for NBC, will present dramatic film footage as well as testimony from scholars, political leaders, and other expert eyewitnesses.

"The Mind" premieres Oct. 12 and will air each Wednesday at 7 p.m. This series explores the relationship between the brain and behavior, addressing questions on subjects like learning, senility, substance abuse, and disease. The producers of "The Mind," who created the award-winning series, "The Brain," use a variety of visual techniques, such as time-lapse photography and computer graphics to support each episode.

"Mexico," a three-part series, is scheduled to coincide with the Dec. 1 installation of that country's new president. Interviews and film footage are used to follow Mexico's tumultuous political and economic history as well as the successful efforts of President Miguel de la Madrid in coping with his country's worst economic crisis since the 1910 revolution.

"Ramona," "CE News Magazine," and "The Power of Choice" are new programs produced with young people in mind.

"Ramona" is a 10-part family drama airing Thursdays at 7 p.m. starting Oct. 13. The story, adapted from the books of Beverly Cleary, is about an eight-year-old girl with the familiar problems of growing up combined with an extraordinary fantasy life.

"CE News Magazine" is best described as "60 Minutes" for kids. The series is in 12 parts and will run Thursdays at 8 p.m. beginning Oct. 13. Segments will include looks at young Israelis and Palestinians, teenagers on Death Row, and the makers of war toys.

"The Power of Choice" is a 10-part series which takes a warm and sometimes funny approach to the emotional problems of young people. Comedian and youth counselor Micheal Pritchard visits 22 high schools across the U.S. and discusses peer pressure, drugs, parents, and other familiar subjects.

While these new programs are being introduced, new episodes of old favorites like "Nova," "Live from Lincoln Center," "Nature," "Mystery!,"

"Smithsonian World," and "Masterpiece Theater" will showcase the kind of quality that WILL-TV viewers have come to expect.

## PC Theater needs ushers

By Mary Ecker

Prospectus Staff Reporter

Approximately 100 spots are open for students who wish to be ushers for a variety of shows to be presented in the Parkland Theatre this season.

Ushering involves tearing tickets, handing out programs, and seating patrons. Then ushers can remain in the theatre and see the show.

A brief training session for new ushers is given just before the audience begins to arrive. Ushers are asked to wear black and white clothing so they can be easily noticed.

Students interested in becoming ushers should call ex-

517 or go to the Theater ticket office between 10 a.m. and 4 p.m. on weekdays and ask for Sherry Day.

"The Nerd" will be presented at 8 p.m. Sep. 9, 10, 16, 17, 23, and 24 and at 2 p.m. on Sep. 11 and 18.

"The Philanthropist" will run at 8 p.m. Oct. 14, 15, 20, 21, and 22 and at 2 p.m. on Oct. 16 and 23.

"Gifts of the Magi" and "A Christmas Story" will open at 8 p.m. on Dec. 9, 10, 15, 16, and 17; at 4 p.m. on Dec. 10 and 17, and at 2 p.m. on Dec. 11.

"Painting Churches" will be presented in January and "Chicago" in late February.

## Parkland College Theatre the nerd

by Larry Shue, author of *The Foreigner*

September 9, 10, 16, 17, 23, 24 8 p.m.  
September 11, 18, 2 p.m. Sunday Matinees  
\$6 Standard \$5 Students, Senior Citizens  
Tickets and information: 217-351-1076



"Uproariously funny and silly!"

Season tickets still available!

Be sure yours is among them. Orders are processed as received.

Mail Orders are flying in.



Twentieth Anniversary

Krannert Center for the Performing Arts  
University of Illinois at Urbana-Champaign  
500 South Goodwin Avenue  
Urbana, IL 61801



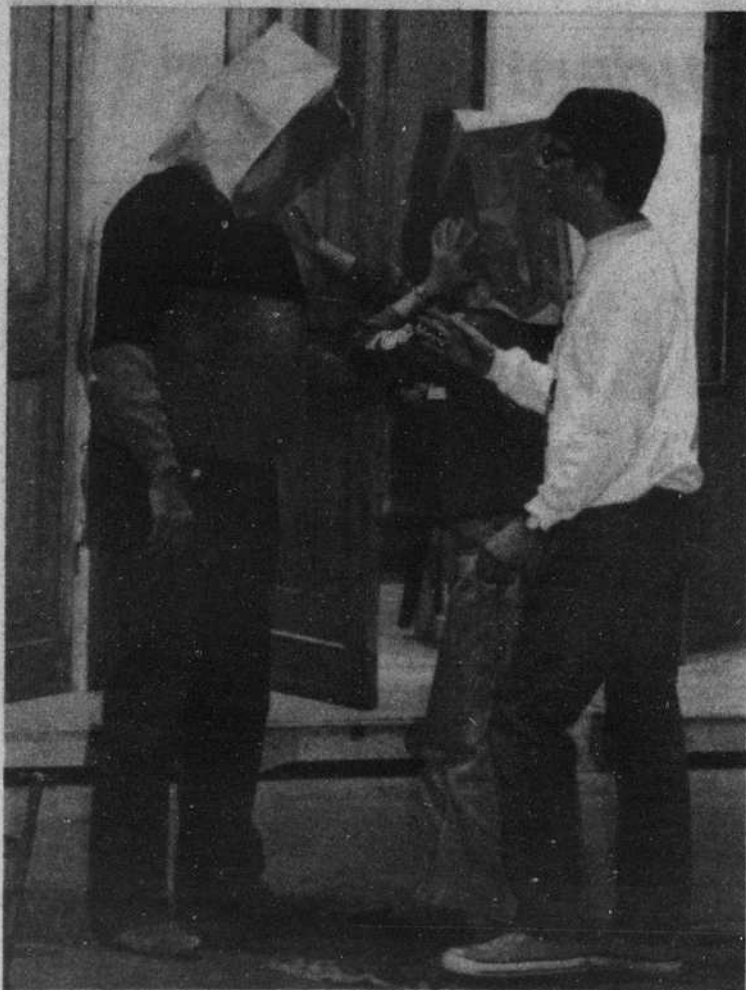

Pictured here from "The Nerd" rehearsals are Robert Picklesimer, left, Pam Christman, middle, and Tom Cravens, right. Photo by Jennifer Olach

## Short debuts in cartoon

"Last Halloween, three kids came to my door dressed as Ed Grimley," recalls an amazed Martin Short, who stars in NBC-TV's forthcoming Saturday-morning series "The Completely Mental Misadventures of Ed Grimley," premiering Sept. 10 at 10:30 a.m.

Short's zany Grimley character was introduced in 1977 on "SCTV" and later was featured on "Saturday Night Live." "It's been three years since Ed was on the air," says Short, "so it surprised me to see these trick-or-treaters still embracing him."

In an almost spooky coincidence, the genesis of the new show came about while Short was discussing TV and youngsters. "This past fall," he explains, "I was talking with some friends (former "SCTV" co-stars John Candy and Gene Levy) about how interesting Saturday-morning TV is, and then I got a call from Hanna-Barbera asking if I wanted to talk about a kids' show."

A mixture of live action and animation, the show features the trademark reflections on life by one of the sweetest, most optimistic misfits, Ed Grimley's

world is a place where anything is possible, few things are logical, and commonplace events usually mushroom into comic extravaganzas. Joining Short in every episode is Joe Flaherty (another former co-star of "SCTV") as Count Floyd.

"Our show celebrates characters who are unusual and funny" says Short. "I write the

same for adults and kids; if I had to alter the character or sensibility for Saturday morning, I wouldn't do it. I certainly don't write down to kids. And we improvise a lot, which is unusual for this kind of program. We do have scripts, but often we veer from them into sheer goofiness."

## Opera Theater offers four performances

Illinois Opera Theatre offers four performances of Stephen Sondheim's witty and sophisticated musical, "A Little Night Music," at Krannert Center for the Performing Arts.

Based on the Ingmar Bergman film "Smiles of A Summer Night," "A Little Night Music" is a charming but somewhat sad look at lost love and missed opportunity. It is set at the turn of the century in Sweden. In Act I, Frederik Egerman is re-acquainted with his former lover Desiree

Armfeldt, and we are introduced to the other characters, who include Frederik's young wife Anne; his seemingly pious son Henrik, who seems more interested in Anne than in his studies; Desiree's mother and her daughter Frederika; Desiree's current lover, Count Carl-Magnus Malcolm; and his wife, the Countess. Act II brings them all together for "A Weekend in the Country," which turns out to be full of surprises.

The performances will be Friday and Saturday, Sept. 16, 17, 23, and 24 at 8 p.m. in the Festival Theater. Tickets go on sale Sept. 8 at 10 a.m. For more information call the Krannert Center Ticket Office at (217) 333-6280.

## Starline gives info on PC events

By Lee Messinger  
Prospectus staff reporter  
"Starline," an automated phone service for information about Parkland campus events, now is available 24 hours a day by dialing 351-2675 when off-campus or ext. 230 on-campus.

The service is a production of WPCD but is a function of Fine and Applied Arts.

Items that "Starline" will feature include Parkland art gallery shows, theatre presentations, planetarium shows, choral and instrumental music concerts, WPCD and PCTV productions, guest lectures, and other cultural events.

Steve Brown, Broadcast instructor, designed the format for the service and says it is possible that other types of information lines may be opened in the future.

Messages will be changed every Monday at 11 a.m. Persons associated with Parkland who wish to have items included on the service should send the information to WPCD-FM, X137.

## Sangamon State on campus Wed., Oct. 5

Sangamon State University, Springfield, will have a representative on the Parkland College campus Wednesday, Oct. 5.

Barbara Dickerman will meet with students from 10 a.m. to 2 p.m. and from 5:30 to 8:00 p.m. near the Parkland Bookstore.

# Free Checking Free Umbrella

### How to get your free umbrella.

Simply open any of First Federal's five checking plans and the umbrella is yours free! Available while supplies last.

CHECK PLAN	INTEREST	MINIMUM BALANCE	MONTHLY CHARGE	IMPRINTED CHECKS CHARGE
1. FREE CHECKING	NO*	NONE	NONE	NOMINAL
2. MASTER CHECKING	5 1/4%	\$200	NONE \$3 if below min. balance	NOMINAL**
3. READY CHECKING	5 1/4%	NONE	\$3	FREE
4. ECONOMY CHECKING	5 1/4%	NONE	20¢/ck	FREE
5. WINNERS CLUB	5 1/4%	\$500	NONE \$4 if below min. balance	FREE

\*If you maintain a \$10,000 average balance you will earn 5 1/4% interest.  
\*\*Imprinted checks are free when you have your payroll, retirement or Social Security check deposited directly into your First Federal checking account.

**"we've got you covered"**

Rugged, good-looking, 8-rib, all-purpose, custom sports umbrella with self opening button. Orange and white, all nylon with straight wood handle. 48" spread.

**First Federal of Champaign**

ESLC

First Federal of Champaign logo

"Locally owned, operated and dedicated for over 80 years"

Downtown at 205 West Park Avenue Phone: 356-7268  
Country Fair Shopping Center & 401 West Kirby Avenue

Actual umbrella may vary slightly.



# Students can still register for class

By Missy Durbin  
Prospectus staff reporter

Students can still register for classes at Parkland. To register, a student must find out if the class is open. If so, the student must have the instructor sign a form informing Admissions to register the student. There is a late fee for students now registering. If the class is not open, students may still try to register in the class with permission from the instructor and a chairman. A form will also need to be signed by both the instructor and the chairman before admissions to the class.

After Sept. 8, part-time students wishing to register in a class that has started at the beginning of this semester and is overloaded must get Director Jo Williams's approval before being admitted into the class. Chairman hours are from 8 a.m. to 5 p.m..

DEPARTMENT	DEPARTMENT CHAIR	SECRETARY
Fine and Applied Arts	C121 - David Jones	Pat Crook
Business and Agri-Industries	B129B- Kyle Wittler	Terri Jones
Computer Science		
Engineering Science & Technologies	M122 - John Leap	Karen Brucker
Health Professions	L119 - Susan Maurer	Cheryl Hunt
Humanities	C122 - Joe Harris	Delores Dill
Information Systems	B129A- Robert Hardig	Betty Wills
Natural Science	L121 - Victor Cox	Barbara Foil
Nursing	L120 - Carolyn Cooper	Ann Neff
Social Sciences & Human Services	C242 - Fred Johnson	Tonya Abbott

# First enrollment figures for fall looking good

By LEE MESSINGER  
Newswriting I

Preliminary figures indicate that the downward slide of Parkland enrollment may have stopped and an upward trend is beginning.

Alice Pfeffer, vice president of Student Administration, said all the figures are not in yet, but those on English, math, biology, and nursing classes are looking good. International student

enrollment is reported up 40 percent over last year.

However, Pfeffer said figures from Area Learning Centers, Rantoul, workshops, and Saturday and afternoon classes have not yet been completed. She also pointed out that the Thursday starting day this year instead of Monday as last year may have some influence. Final enrollment figures are expected next week.

# Parkland student is elected to ICCB

By ROBERTA PRICE  
for the Prospectus

Trena Majers, sophomore in Life Science and vice president of Student Government, has been elected the Parkland representative to the Illinois Community College Board, which governs all community colleges in the state.

She will attend Board meetings twice this semester in Springfield and report to the PC student body.

The Board oversees admission standards, grading policies, performance of transfer students, and other problems of a statewide nature.



TRENA MAGERS

"My job is non-functional without student input," Majers said. "I encourage any student with gripes or suggestions to contact me through the Student Government office."

Read the Ads

# TYPISTS

HUNDREDS WEEKLY AT HOME!

Write: P.O. Box 16 Clark, NJ 07066

**SALLY BEAUTY SUPPLY**  
STUDENT DISCOUNTS HONORED YEAR AROUND WITH STUDENT I.D.

**20% OFF**

**ALL NEUTROGENA PRODUCTS**

WITH THIS COUPON THROUGH OCTOBER 31, 1988  
CHECK TELEPHONE DIRECTORY FOR NEAREST LOCATION



**Pizza World's Moon Light Special**

Any day after 8:00 PM

**12 inch Two Topping Pizza (Thin Crust)**  
**PLUS 2-14 oz. Pepsis for Just \$5.75 PLUS TAX**

**16 inch Two Topping Pizza (Thin Crust)**  
**PLUS 4-14 oz. Pepsis for Just \$7.75 PLUS TAX**

Offer good any day after 8 p.m. No coupon required. Just ask for the "Moon Light Special" by name.



**356-8822**  
1804 Sangamon Dr.

FREE DELIVERY in 30 Minutes.

**Our Pizza Contains 100% REAL Cheese!**

**Champion Federal**

**Your hometown bank...away from home!**

You probably recognize us from your hometown--and you'll find us close to campus, too.

- 111 E. Green, Champaign • 507 S. Broadway, Urbana

Stop by either location for the financial help you need.

- **Checking Accounts**
  - Easy Checking -- \$200 minimum balance
  - Budget Checking -- \$2.50 per month
  - Thrifty Checking -- 25¢ per check
- **ATM Savings Account**--\$100 minimum balance
- **24-Hour Teller Card** To get fast cash while attending, visit these nearby ATMs:
  - 2400 W. Bradley, Parkland College
  - 2nd & Green, Champaign
  - 6th & Green, Champaign
  - Pioneer Plaza, Champaign
    - Travelers Checks
    - Money Orders

If you're applying for a student loan, remember our lender code: **612198**



**Champion Federal**

Aurora	Decatur	Morton	Springfield
Bloomington	Forrest	Normal	Streator
Champaign	Joliet	Oglesby	Taylorville
Charleston	Lincoln	Pontiac	Urbana
Chatham	Lockport	Rochester	Yorkville
Crest Hill	Momence	Rock Island	

**ESLIC**



# Helping Jerry's Kids . . .

Labor Day Weekend marks the annual fundraiser for Jerry's kids. Continuing their dedication to this project, Champaign's WCIA-TV, Channel 3, aired the telethon. Prospectus photographer Hung Vu, recorded these activities in the west parking lot at Channel 3:

Antonio Pege, Chanute Air Force Base, inflates a baloon. Maria Skaggs, Rantoul, shakes Donald Duck's wing, while Tanya Jackson, Urbana, watches her son putting money into the fish bowl with help from Champaign fireman Jack Carter. Kyle Bone talks with Judy Fraser, Channel 3 weather personality. An on-the-air shot from the WCIA studios concludes the page.

Photos by  
Hung Vu

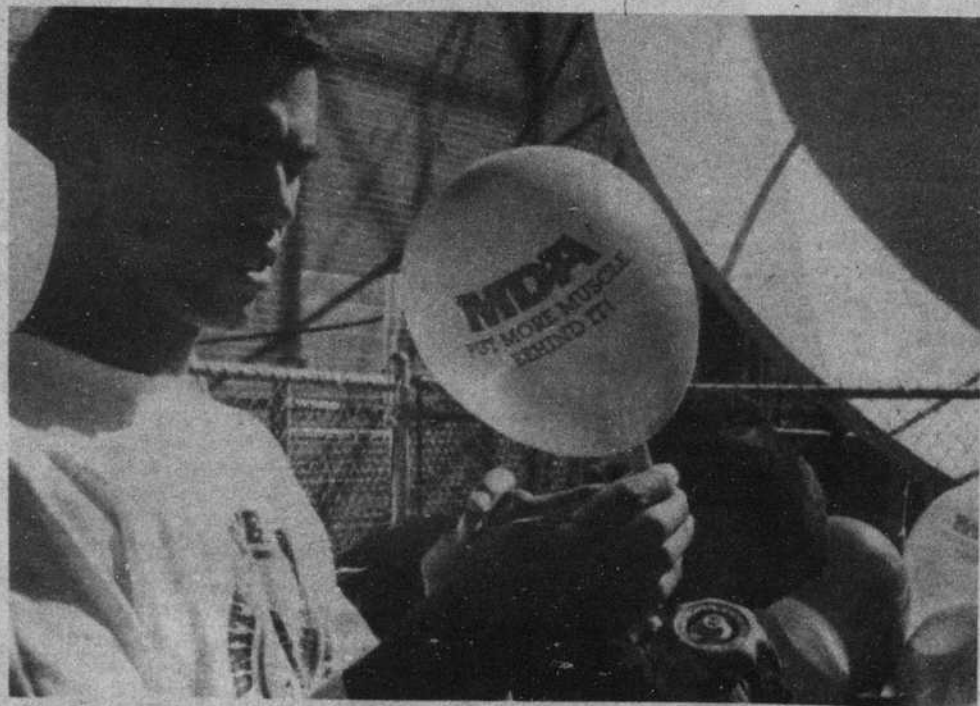



**IT'S COLLEGE NIGHT**  
**Thursday, September 8 - 5 to 10 p.m.**

**WELCOME BACK STUDENTS AND FACULTY OF U OF I AND PARKLAND COLLEGE!**

- Free hot dogs, popcorn & soft drinks!
- Register to win a \$500 shopping spree and many other terrific prizes!
- Instant credit to juniors, seniors, grad students & faculty members! Just bring in your college I.D., your driver's license and fill out an application — that's all there is to it!

**save 25% MISSES' WINNER'S WORLD CORDUROY JUMPER.** Sizes S, M, L. Reg. '35, sale 26.25. (D.265)

**save 25% ENTIRE STOCK OF REG. PRICE DENIM IN MISSES' SIZES.** Reg. '36-'47, sale '27-35.25. (D.282)

**save 25% MISSES' PACKAGED SHIRTS** from Hasting & Smith. Reg. 24.96, sale 18.72. (D.32)

**save 25% CASUAL WEAR BY KORET & TAN JAY.** Pants, skirts, jackets, blouses. Misses' 8-18. Reg. '40-'60, sale '30-'45. (D.54)

**save 25% MISSES' TIE DYE SHEETING SWEATSHIRTS** in bright colors. Reg. '28, sale '21. (D.263)

**save 25% MISSES' NOVELTY SWEATERS** — polos, henleys and pullovers. Reg. 24.99-'30, sale 18.74-22.50. (D.261)

**save 25% SELECTED REG. PRICE JUNIOR DRESSES.** Casual, career, social styles. Reg. '34-'130, sale 25.50-97.50. (D.453)

**save \$5 REG. PRICE ESPRIT, GENERRA & GUESS!** Tops, pants, skirts, totes. (D.356, D.358)

**save 25% REG. PRICE COTTON KNIT TOPS FOR JUNIORS.** Excludes value priced tops. Reg. '24-'30, sale '18-22.50. (D.352)

**save 25% Selected Ocean Pacific sportswear for juniors.** Reg. '35-'48, sale 26.25-'36. (D.360)

**save 25% JUNIOR BYER SPORTSWEAR PANTS, TOPS, SKIRTS, JACKETS.** Reg. '24-'38, sale 16.80-26.60. (D.156, D.355)

**save 25% ENTIRE STOCK OF JUNIOR SLEEPWEAR.** Novelty and fashion shirts and pj's. Reg. '12-'32, sale '9-'24. (D.35)

**save 25% ENTIRE STOCK OF MISSES', PETITE, JUNIOR & WOMEN'S REG. PRICE WINTER COATS.**

**save 25% ENTIRE STOCK OF LADIES' WARM SLEEPWEAR** — gowns, coats, pajamas. Reg. '17-'58, sale 12.75-43.50. (D.39, D.40)

**save 25% JOCKEY FOR HER® COTTON UNDERWEAR** — briefs, bikinis, tanks. Reg. 4.50-12.50, sale 3.38-9.38. (D.115)

**save 20% ANY SINGLE PURCHASE FROM OUR FINE JEWELRY DEPT. I** (D.326)

**save 25% ENTIRE STOCK OF REG. PRICE CHILDREN'S APPAREL AND ACCESSORIES.**



**save 25% ENTIRE STOCK OF JR. DENIM.** Choose from Zena, Sergio Valente, Palmettos and more. Reg. '36-'50, sale '27-37.50.

**save 20% MEN'S ADIDAS & NIKE ACTIVEWEAR** — fleece tops, pants, more. Reg. '18-'45, sale 14.40-'36. (D.70)

**save 25% MEN'S COLOURS BY ALEXANDER JULIAN WATCHES.** Orig. '50-'80, sale 37.50-'60. (D.69)

**save 25% ENTIRE STOCK OF MEN'S FASHION UNDERWEAR.** Briefs, boxers, t-shirts, more. Reg. '5-12.50, sale 3.75-9.38. (D.71)

**save add'l 25% MEN'S CALVIN KLEIN WASHOUT JEANS.** Orig. '56, now 20.99. (D.285)

**save 20% ENTIRE STOCK OF MEN'S JOHN HENRY.** Gallery by Haggard and Exact separates. (D.111)

**save 25% ENTIRE STOCK OF REG. PRICE MEN'S & YOUNG MEN'S SWEATERS.** Reg. 19.99-'75, sale 14.99-56.25.

**save 25% ENTIRE STOCK REG. PRICE YOUNG MEN'S SEPARATES & CASUAL BOTTOMS.** Reg. 26.99-'72, sale 20.24-'54. (D.58)

**save 20% MEN'S CASUAL OUTERWEAR.** Excludes value priced styles. Reg. '70-'425, sale '56-'340. (D.270)

**save add'l 10% off OUR EVERYDAY LOW PRICE OF PIPELINE SOLID COLOR SHEETS** by Utica. Now 6.29-17.09. (D.15)

**sale 14.99 STADIUM BLANKETS** by Filedcrest & Faribo. In red and navy. Reg. '30. (D.18)

**sale 8.99 EXCALIBUR BODY TOWEL** by Utica. Measures 35x60". In solid colors. Reg. '15. (D.17)

**save 50% BURMA ROAD TOTE COLLECTION** by Verdi. Shoulder tote, garment bag, duffel. Reg. '45-'140, sale 22.50-'70. (D.93)

**save 50% SINGLE TV TRAYS** — the perfect thing for dorm room or apartment! Reg. 24.99, sale 12.49. (D.86)

Intermediate markdown may have been taken. Entire stock savings may not include Our Own Certified Values or value priced items.



**Shop Market Place Shopping Center Mon.-Sat. 10-9, Sun. 12-5.**



# New PC V-ball coach

By LEE MESSINGER  
Prospectus Sports Writer

Ken Deterding, of Bloomington, Ill., has accepted the position of Women's Volleyball Coach at Parkland College, Athletic Director Jim Reed announced. Deterding replaces Dorothy Wells, who resigned earlier this year to take a similar position at Augustana College in Rock Island. Deterding attended Southern Illinois University in Carbondale. He is also membership director at the Fitness Building, which has served as a developmental program for high school players.

"Potentially, I think we can be a good volleyball team by the end of the season," Deterding said. "Right now is a period of adjustment for both the players and myself. I'll have a better idea of what to expect when I see them in game situations."

Seven hitters return from last year's 25-21-1

team. Five freshmen and last year's returning members practiced with Deterding for the first time on Monday.

On Thursday, the Cobra Spikers welcomed the new coach with an opening season victory-15-7, 15-4, 15-8-over Lakeland in Mattoon.

Parkland was led by Champaign Centennial graduate Stephanie Sullivan with seven blocks, two solos, and five assists along with five digs, four kills, and one ace serve.

Michelle Craft, of Oakland, had five blocks including one solo and five digs. Patty Chandler from Fisher had four blocks and 16 digs. Kansas sophomore Kathy Lauher had five aces and 13 digs. Champaign Central Marci Maier had three digs and seven aces. Stacy Proehl, from Manito, had 15 digs.

All in all, it was a fine team effort to open the season.

# Speech team seeks students

Parkland College will again compete at intercollegiate speech forensic tournaments this Fall. Chuck Newman, speech communication instructor, will return as the Director of Speech Forensics. Newman, initiated the college's first forensic program in 1972. If past coaching accomplishments by Newman, David Jones, and Kent Redmon are any indication of future success the 1988-89 season could be a producer of state, regional, or national champions.

The team currently consists of 9 students, but Newman is encouraging all interested

students to contact him and try out. No previous experience in high school or college competition is necessary. Mr. Newman says "the only prerequisites are an enjoyment in performing public speaking, interpretation, or theatre; and a desire to be the best you can become." Some of the different speech forensic events are: impromptu, extemporaneous, persuasive and informative speaking; and dramatic interpretation, duet acting, Lincoln-Douglas Debate and Reader's Theatre.

Current team members are: Rosanne Brighton, Forrest Staire, Tiffany Clark, Stef

Warmoth, Shari Fredrick, John Barnett, Zanita Kelly, Darrell Ball, and Jo Marie Dugan.

Their tentative 7 tournament schedule begins in October with competition at Illinois State University and ends in April with the National Tournament at Concord, California. Tournaments usually occur Friday and Saturday. All lodging, transportation, meals, and materials expenses are provided to the Speech Forensic Team by Student Government's budget support of this college sanctioned activity. If interested in joining the Parkland College Speech Forensics Team stop by C-128 and see Chuck Newman.

# EPA revisions affect workers

The public has until October 6, 1988, to comment on the proposed revisions of regulations designed to protect work-

ers from agricultural pesticides.

The U.S. Environmental Protection Agency is proposing revisions what will affect workers in fields, forests, nurseries and greenhouses where pesticides are used. Also included are workers who mix, load and apply pesticides in these locations, as well as flaggers who assist in aerial spraying and persons who clean and repair contaminated application equipment on-site.

Revisions to the protection standards, originally set in 1974, are based on new data on pesticide toxicity, agricultural-worker exposure and pesticide incidents.

Some of the proposed requirements include:

-Posting the location of the nearest emergency medical facility.

-Providing sufficient water,

soap, disposable towels and eye-wash dispensers for workers.

-Notifying workers in a treated area of any pesticide application.

-Monitoring for cholinesterase inhibition if workers are exposed to organophosphate pesticides on three consecutive days, or on a total of six days during a 21 day period. Cholinesterase-inhibitor pesticides act by interfering with the normal transmission of nerve impulses.

-Making visual or voice contact at least every two hours with handlers of highly toxic pesticides.

-Establishing re-entry intervals based on acute toxicity and chemical class of the active ingredient.

Those who use pesticides for the treatment of livestock, weed control on rights-of-way, direct injection, post-harvest treatment, seed treatment and pesticide research are not covered by the proposed revisions.

To order copies of the proposed revisions, call (703) 557-7666 or write to: Document Control Officer (TS-757C), Office of Pesticide Programs, U.S. Environmental Protection Agency, Room 236, CM #2, 1921 Jefferson Davis Highway, Arlington, VA. 22202. Comments may be sent to the same address and must postmarked no later than Oct. 6, 1988.

# Book helps as guide for planning a home

If you are looking for an apartment or house, or thinking about remodeling, the new "House Planning Handbook" could be one of your most valuable tools.

The 84-page handbook, produced by a team of engineers and housing specialists in the Midwest, addresses nearly every aspect of a home, including minimum space requirements for each room, storage space needs, financing and adaptations for wheelchair living.

The handbook also covers floor plans and traffic patterns, as well as window styles and siding materials. In addition, it covers every room in an apartment or house, including kitchens, bathrooms, bedrooms, util-

ity rooms, basements and garages.

One chapter addresses construction techniques and appliance selection as they relate to energy conservation. And the remodeling section shows how to reduce the likelihood of costly mistakes.

The "House Planning Handbook" is published by the Midwest Plan Service. To obtain a copy, send \$6 to the University of Illinois Department, 1304 W. Pennsylvania Ave., Urbana II. 61801. Ask for MWPS-16. You may also be interested in its companion book, the "Home and Yard Improvements Handbook" (MWPS-21), also available for \$6.

Make checks payable to the University of Illinois.

## Crossword Companion

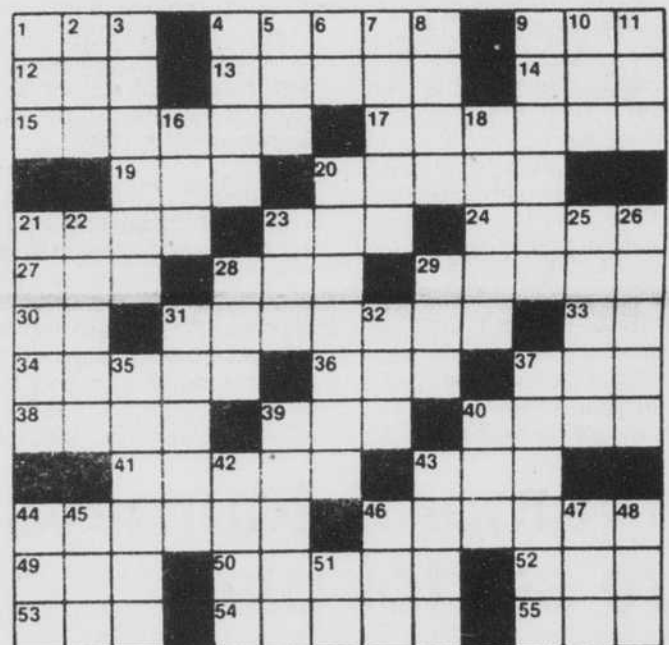

### ACROSS

- 1. Epoch
- 4. Sire
- 9. Tennis shot
- 12. Pave
- 13. Odor
- 14. Mock
- 15. Adore
- 17. Scan
- 19. Aged
- 20. Cent
- 21. Chore
- 23. Ban
- 24. Moray (pl.)
- 27. Some
- 28. Mister
- 29. Pointed missile
- 30. Verb (form of be)
- 31. Plan (pl.)
- 33. Plural of I
- 34. Poison
- 36. Eat (p.t.)
- 37. Jelly
- 38. Coat
- 39. Squeeze
- 40. Twist
- 41. Desk
- 43. Drunk
- 44. Tune in (p.t.)
- 46. Aired
- 49. Mistake

- 50. Scary
- 52. Yale
- 53. Course
- 54. Oddity
- 55. Fish eggs

### DOWN

- 1. 7th Letter, Greek Alphabet
- 2. Frightened (Early Eng.)
- 3. Military Depot
- 4. Poet
- 5. Before
- 6. Depart
- 7. Ash
- 8. Lake
- 9. Attorney
- 10. Ceres mother (Gr.)
- 11. Drone
- 16. Type, Sort
- 18. Burden
- 20. Indulge
- 21. Cede
- 22. Origin
- 23. Lighter
- 25. Cut back
- 26. Bloat
- 28. \_\_\_\_\_ Spade
- 29. High card
- 31. Relation between tones on scale
- 32. Inhabitant (suf.)
- 35. Certifier
- 37. Ditch
- 39. Senior
- 40. Trick
- 42. Squabble
- 43. Hunt
- 44. Humid Moisture
- 45. Ireland Military Organization (abbr.)
- 46. By way of
- 47. Rock Group
- 48. Decease
- 51. Concerning

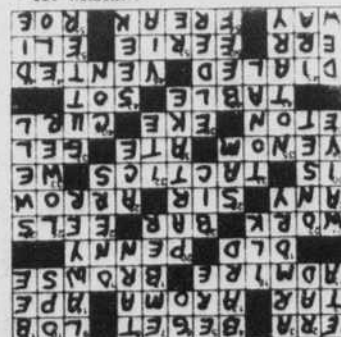

## Like to see your name in print?

The Prospectus is filling positions for the 1988-89 staff. Applications are being accepted for: editors, news/sports/features writers, photographers, production manager, business manager, and advertising sales persons.

For information  
go to X-155  
Tuesdays at noon.



# IM football begins next week

Captains and managers for Parkland's 1988 Intramural Touch Football season will meet in Room X159, Thursday, Sept. 8.

Play will start Sept. 15. Parkland's Student Activities office has released the following rules and guidelines:

1. Each team will have a roster of not more than 12 players.

2. A team must have six players present at the beginning of every scheduled game or a forfeit will result.

3. A team with two forfeits will forfeit all further competition and the team players will not be permitted to join another team.

4. Forfeit time is 10 minutes after posted scheduled starting time.

5. All players must have their current valid Parkland ID card in addition to their driver's license at all games. The ID card and driver's license must be shown if requested by the game official or activity supervisor.

6. Only players listed on the Official Team Roster will be eligible to play. Players may be added to the team roster through the second game. No players may be added after the second game.

7. Rosters must be submitted to the Intramural Office or to the activity supervisor before the first game.

8. Team captain or manager is responsible for the following: submit team roster to IM office according to rules and procedures, represent team at meetings and serves as spokesperson,

responsible for conduct of team members, notify team members of date, time, and place of games and present team members copies of schedules.

**The intramural office** makes every effort to obtain and provide qualified officials, scorers, and timers for all games. Any student who wishes to officiate should apply at the intramural office. Officials assigned to a game will have the responsibility and control of that activity. They will assist in setting up before the event and putting away after its completion. Officials are expected to attend training clinics prior to and during the season. Officials may not be members of any team of the activity in which they officiate. Officials are salaried.

#### Eligibility

All students currently enrolled in one or more credit hours are eligible to participate. Students may play on only one team, and may not transfer to another team after competing for the first team. A team guilty of using an ineligible player will forfeit all games the player competed in during the season.

#### Conduct:

All players must demonstrate good sportsmanship. The decision of game officials is final. Any player arguing with officials can be ejected from the game. Any player placed on report by officials will be "indefinitely suspended" until a

hearing with the Director of Intramurals.

All rejected players will receive a minimum one-game suspension.

Players may not participate under the influence of alcohol or controlled substances. Anyone judged to be so by the officials and supervisors will not be permitted to play. All participants must abide by the Student Conduct Code (published in the survival manual).

#### Protests

All protests, except those regarding eligibility must be made in writing and filed in the intramural office within 24 hours of the next college day following the contest in question.

Protests regarding the eligibility of a player may be filed in the intramural office anytime during the current season of sport in-

volved or not later than 24 hours after the last game of the season.

Managers of both teams affected by the protest and the game official may attend the protest meeting to present their version of the conflict.

#### Accidents

Parkland College does not assume any responsibility for injuries sustained by participants in the intramural program. It is recommended that each participant check their personal insurance coverage

Follett's Parkland Bookstore

**OPEN LATE**

for your convenience

**Monday-Thursday**

**9-7**

**Friday**

**9-5**

**SAVE 25%**

With Our Official Used Textbooks

1206 North Mattis Avenue, Telephone: 356-8852

Plenty of  
FREE  
Parking

**Follett's**  
PARKLAND BOOKSTORE



#### ROAST BEEF

restaurants of Champaign-Urbana are seeking motivated individuals for day or evening shifts. Arby's is a dynamic, people-oriented company dedicated to providing its employees with a pleasant work environment as well as excellent benefits. You will receive:

- \*\$3.75/Hr. Starting Wage
- \*Flexible Schedules
- \*FREE Meals
- \*Paid vacation for qualifying employees

Full and part-time employees are needed. Apply in person at the following locations:  
1913 W. Springfield, CHAMPAIGN  
504 W. University, URBANA  
711 S. Sixth, CAMPUSTOWN

## Intramural tourneys are set for play

By Lee Messinger

Prospectus staff reporter

Not every one can be a Jim McMahon, an Ozzie Smith or Kareem Abdul Jabbar, but that doesn't mean they can't enjoy the exercise, competitiveness, and friendship of Intramural sports.

Tim Wulf, Director of Intramurals at Parkland College is really excited about the upcoming season.

Touch football starts the competitions with a Manager meeting today (Sept. 8 in P110). Play starts Sept. 15 and will run through Nov. 10. Play will take place on Tuesday between 11 a.m. and 1 p.m. and Thursday between noon and 1 p.m.

Information for co-rec volleyball will be available Sept. 22. A managers' meeting will take place Oct. 6, and play will start on Oct. 13, ending on Dec. 15. Play will be between 11 a.m. and 1 p.m. on Tuesdays and noon and 1 p.m. on Thursdays. Co-rec volleyball will also be on Thursdays in the gym from 6 p.m. to 10 p.m.

Men's and women's league basketball information available Sept. 29. The managers' meeting will take place Oct. 13. Play will start Oct. 20 and will end Dec. 15. Play will take place between 11 a.m. and 1 p.m. on

Tuesdays and noon and 1 p.m. on Thursdays.

Students interested in playing in the Intramural Tennis Tourney should contact Tim Wulf immediately. Play will start Sept. 8 and will finish Oct. 13.

Information is now available on all Game Room Tourney events in room P110. Play will start Oct. 15 for billiards 8 ball, table tennis (men and women), foosball, backgammon and chess.

Competition is open, and any student can participate. Students who want to be on teams should contact the Intramural office.

Additional information on Intramurals is available at the Student Activities office or the Intramurals office (P 110).

Anyone who wants to officiate or become a scorekeeper should contact Tim Wulf at the Intramural office. These people will receive paid compensation for their time.

Students interested in forming a Soccer Club should contact Tim Wulf in room P110. Parkland College soccer clubs have played successfully against clubs from other colleges and universities in Illinois.

*Special  
Student Election  
Issue  
next Tuesday,  
Sept. 13.  
Look for it!*



# RESPONSE

*When you  
need it most*

## *In An Emergency Make Sure You Get The Professionals*

### **When every minute counts**

The time immediately following life-threatening injury or heart attack is vitally important. Because saved minutes can often mean saved lives. In an emergency you want professional help fast. An ambulance with state-of-the-art life-saving equipment. And highly skilled paramedics, directed by emergency physicians. And you want them to go to the hospital as quickly and safely as possible.

PRO Ambulance Service has the trained professionals, technology and communications to make every minute count in an emergency.

### **Response you can rely on**

Flames swiftly destroy all that they touch. To save lives and property, fire departments have geographically dispersed stations so they can be on-the-scene within moments of the reporting of a fire.

A stopped heart, like a fire, is relentless. It also demands a prompt response.

PRO Ambulance Service stations its ambulances at key locations to minimize the amount of time it takes to reach the scene of an emergency. For example, since a PRO Ambulance was deployed at Fire Station #4 in west Champaign, response times in that specific area have averaged less than 3 minutes.

Swift, reliable emergency medical service is the goal of PRO Ambulance. That's why our teams work 12 hour shifts instead of 24 hour rotations. PRO Ambulance Service knows that you want a fully alert paramedic responding to your needs.

### **Your hospital preference is respected**

Patients are taken to the hospital of their choice if they are able to express a preference. Otherwise, they are taken to the hospital best suited to care for their special needs.

### **How to get the professionals**

After 26 years, area residents finally have a choice. You can now make sure you get the Professionals when you need them the most.

There are two ways you can get the Professionals. You can call the local emergency phone number for fire or police and specifically request Professional Ambulance Service. Or you can call PRO Ambulance directly by dialing 337-2911.

### **Be prepared**

We hope you're never faced with an emergency. But if you are, we want you to be prepared. That's why we've developed a free Emergency Preparedness Kit that offers you special key tags, decals and phone stickers to make sure you have emergency phone numbers nearby at all times.

The Emergency Preparedness Kit also features a home first aid guide, an emergency guide for your car, and access to free educational programs. Call 337-2904 today and we'll send you this free kit to help you be prepared for a medical emergency.

In an emergency be sure you ask for the Professionals. And in a moment's notice we'll be on the move. Making every minute count.



**PRO Ambulance  
Service**

**337-2911**

**1-800-255-2911**

**The Professionals You Can Rely On**



# SPORTS

## PC Challenge says 'go for it!'

Chuck Czerwonka, of Murdock, Ill., is our first winner in the PC Challenge this year. Chuck posted a 9 and 4 effort. Seven contestants tied for 2nd at 8-5. No one picked Hawaii over Iowa.

**Congratulations, Chuck!**  
This week's games are not as tough as those last week. Some games have been scheduled to keep funds coming into certain programs. So it's a good time for you newcomers to enter the PC Challenge.

My mystery "guesser" this week is WPCD Sport Director Phil Davis.

**Middle Tennessee State at Northern Illinois**

The gridiron stars from Murphysboro travel to DeKalb Saturday where they will face a potent wishbone attack. Northern has one of the best all-purpose quarterbacks in the country in Marshall Taylor. Middle Tennessee should be in it until the end, but Northern should come out on top.

**Mess Sez: Northern Illinois 20, Middle Tennessee State 17. Davis agrees.**

**Washington State at Minnesota**

The Cougars look like the best ninth-seeded conference that I have ever seen. The Gophers will need a big from Darnell Thompson to survive this one.

**Mess Sez: Washington State 31, Minnesota 24. Phil concurs. Michigan at Notre Dame**

Bo's gang travel to South Bend where they will find the Irish a very unfriendly host. The loss of quarterback Demetrius Brown severely damaged the Wolverines. Notre Dame is just loaded with talent and this Saturday it will not have to win

one for the gipper. But win it will anyway.

**Mess Sez: Notre Dame 31, Michigan 14. No difference according to Mr. Davis. Washington at Purdue**

A Washington team that figures to challenge for Pacific 10 Crown travels to West Lafayette on Saturday. Purdue was decimated by graduation on both sides of the ball. Looks like a long day for the Boilers.

**Mess Sez: Washington 31, Purdue 14. Phil agrees. Rutgers at Michigan State**

The Scarlet Knights open the season at East Lansing against the defending Rose Bowl champs. Tailback Henry Henderson will find yardage hard to come by against the Spartan defense.

**Mess Sez: Michigan State 27, Rutgers 9. Phil agrees. Syracuse at Ohio State**

In what should be a classic opening game, the Orangemen pay a visit to Columbus to open the season and begin the John Cooper Era at Ohio State. Syracuse Sophomore Bill Scharr has big shoes to fill in replacing Heisman Trophy runnerup Don McPherson. But the Orangemen return a lot of talent from last year. Everyone in the Big Ten expects the Buckeyes to be down. But the Buckeyes have one of the best offensive lines in the country. In a nailbiter the Cooper Era begins positively.

**Mess Sez: Ohio State 23, Syracuse 21. Phil agrees. Northwestern at Air Force**

The Wildcats are the second patsy that Iowa Coach Hayden Fry scheduled this year. Quar-

terback Chuck Hartlieb and the Hawkeyes should fly away with ease before the Wildcats can look up at the scoreboard.

**Mess Sez: Iowa 56, Kansas State 10. Phil agrees. Indiana at Rice**

Coach Bill Mallory's Hoosier squad travels southwest to visit Houston but they will find their gridiron match against Rice no contest. Rice on defense gave up 54 touchdowns last year and averaged 478 yards of offense against them.

**Mess Sez: Indiana 38, Rice 6 Illinois at Arizona State**

The Illini play a late night game (9:45 CDT) at Tempe, Ariz., against the Sun Devils. We said Illinois had a lot of question marks to answer last week. Now we have our answers. Their line play is weak on both sides of the ball and should not be able to stay with a fine Arizona State team for very long.

**Mess Sez: Arizona State 44, Illinois 10. Phil agrees. Utah State at Missouri**

The Aggies are considered the leading contender for the Pacific Coast Athletic Association Crown. Missouri's off-season recruiting has made them a much tougher Cat to mess with this year.

**Mess Sez: Missouri 28, Utah State 17. Phil agrees.**

**Penn State at Virginia**

The Nitany Lions travel to Charlottesville where the Cavaliers are prepared for the fight of their life. I'm sure Coach Paterno is very nervous about this challenge. This could be Coach Welsh's best team ever at Virginia.

**Mess Sez: Virginia 24, Penn State 23. Mr. Davis: No way! Nebraska at UCLA (tie breaker)**

The Cornhuskers travel west to play at the Rose Bowl in Pasadena against the Bruins. Quarterback Steve Taylor will

lead the Big Red Machine against Texas A&M. When the game was on the line, Taylor rose to the occasion. Oklahoma transfer Troy Aikman was just fantastic for the Bruins last year. The better defense should pull this one out. Cornhuskers have a slight edge.

**In Tie Breaker Mess Sez: Nebraska 28, UCLA 24. Phil says: no way; UCLA a possible national champion.**

My thanks again to Phil Davis, this week's Mystery Guesser, and best of luck to all you PC Challengers.

**Are You Pregnant or think you are?**

**Birthright** is there to help you.

**351-7744 or 24-hour line 1-800-848-LOVE**

**\$60**

**Per Hundred** remailing letters from home!

Details, send self-addressed, stamped envelope.

**Associates Box 309-T Colonia, NJ 07067**

Mess Sez

### Take the PC Challenge

Games of September 10

Mess Sez he was pleased with the participation in the first PC Challenge of the new year. Stats for the contest last week may be found in the story on this page. Let's have more entries this week. Bring your completed form to the newspaper office, X155 by 5:00 p.m. Friday. Yes, the newspaper office will be open until 5 and probably then some in preparation for our student election issue next Tuesday. Good luck!

#### RULES

1. Everyone, off campus or on, except newspaper staff members, their families and Mess Sez, is eligible.
2. This official entry blank must be used. No copies may be made, and only one entry per person, please.
3. Entries sent through the campus mail will NOT be accepted. Entries must be brought to the newspaper office, X155, in person.
4. No individual can win the contest prize more than twice during the season.
5. All entries are due in X155 by 5 p.m., on Friday, Sept. 9.
6. Winner will be announced in next Tuesday's Prospectus. Winner will receive \$5 cash prize. Prize money can be picked up in X153.
7. Encircle the team you think will win in each game. Pick a score for the tie-breaker game.

Choose one winner for each game:

Middle Tennessee State	AT	Northern Illinois
Washington State	AT	Minnesota
Michigan	AT	Notre Dame
Washington	AT	Purdue
Rutgers	AT	Michigan State
Syracuse	AT	Ohio State
Northwestern	AT	Air Force
Indiana	AT	Rice
Illinois	AT	Arizona State
Utah State	AT	Missouri
Penn State	AT	Virginia
Nebraska	AT	UCLA

TIE BREAKER (predict the final score of this game)

\_\_\_ Nebraska AT \_\_\_ UCLA

Name \_\_\_\_\_  
Address \_\_\_\_\_  
Phone \_\_\_\_\_

