



25th Annual Sno' Queen Pageant To Be Held Tomorrow Evening at The Colony

By Judy Rymell

A Letter to Bryant Students

Dear Fellow Classmates,
The oldest annual dance of the Bryant College campus, the Sno' Queen Ball, will take place on Saturday evening, December 7, in the Empire Room at the Colony Motor Hotel on Allens Avenue.

During this past Sno' Queen week, you have seen the posters for the various candidates, viewed the displays in back of South Hall, and watched the judging of the candidates in the Auditorium. Today is the day that you, as students, make your choice for Sno' Queen, '63-'64.

This campaign has been vigorous and spirited. My Brothers and I are looking forward to seeing all of you at the remaining weekend activities that we have planned.

Our Stage Show should prove interesting and enjoyable to all who attend this evening, as will the dance and, of course, the coronation at the Colony tomorrow evening.

I wish to take this time, on behalf of my Brothers and myself, to thank all interested persons who helped make this Sno' Queen week a smashing success.

Hoping to see you both Friday and Saturday evening, I remain
Respectfully yours,
PETER J. CASTELLI
President of Sigma Lambda Pi Fraternity

Attention All Girls!

Here is the good news that you have all been waiting for: Dean Castronovo has graciously decided to allow dormitory girls to have extended 2 o'clock lates for the Sno' Queen dance tomorrow night. All you have to do is sign-up before noon today.



(Photo—Jim Herens)

Results of the activities of the week will be announced tomorrow night at the Sno' Queen dance at the Colony Motor Hotel. The fraternities entered, and their candidates, are Beta Iota Beta, Loretta Clifford; Chi Gamma Iota, Eileen Palagi; Tau Epsilon, Cecilia Medeiros; Kappa Tau, Paula Hurd; Phi Sigma Nu, Carol Egglestone; and Beta Sigma Chi, Roe DiBlasio.

Stage Show Tonight

Sigma Lambda Pi Fraternity, in conjunction with their 25th Annual Sno' Queen Weekend, is sponsoring a stage show tonight in the college auditorium. There is a fine mixture of professional and amateur talent slated for the event.

Two Bryant College groups will be among those that perform. The Emanons, a folk singing group formed by a few members of the Bryant College Choralaires, will be one of the groups. The other is headed by Pat Funicello.

The Hatfield Brothers, a professional group, will provide a humorous touch to the show. To round out the program, Barbara Norris, a student at R.I.S.D., will perform.

Senior Class Officers Chamber of Commerce Hold Meeting

The class officers of 1964 held their first formal meeting on November 21 upstairs in the Student Union.

President Bob Cerrito had many ideas to be discussed and voted upon in order to get activities rolling for the senior class.

Of the many decisions to be made at the meeting, one was to choose a class advisor. After the motion was made and passed, the voting was all in favor of Dr. Goulston (better known by the B.A. students as "Doc") for senior class advisor.

After all business was taken care of, the meeting was adjourned at 4:30.

Chamber of Commerce Symposium at Biltmore

By Beverly Samson

On December 4, 1963, the Providence Chamber of Commerce held a College-Business Symposium. The southern New England area was well represented. Bryant College sent twenty-eight delegates to the symposium, which was held at the Sheraton Biltmore Hotel. Delegates were treated to dinner at the Biltmore.

At the symposium, held from 8:00 a. m. to 4:00 p. m., the following topics were discussed: Automation-Employment and Technology, What Business Looks for in Today's College Students, and Taxation—Its Impact on the Economy.

Senior Class Advisor



(Photo—Jim Herens)

Dr. Charles Goulston (second from left) was chosen to be advisor for the Senior Class. Senior Class officers congratulate Dr. Goulston. (L-R) Treasurer, Bill Piccerelli; Secretary, Carolyn Squillante; and Vice President, Jerry Houghton. The Senior Class President, Bob Cerrito, was not available when the picture was taken.

BASKETBALL SCHEDULE ANNOUNCED HOME GAME SCHEDULE

25	NOVEMBER	Faculty vs. Bryant JV's
25	NOVEMBER	Alumni vs. Varsity
3	DECEMBER	R. I. S. D.
6	DECEMBER	Nichols College
12	DECEMBER	Barrington College
14	DECEMBER	New Haven College
17	DECEMBER	Gordon College
21	JANUARY	St. Francis College
23	JANUARY	Babson Institute
4	FEBRUARY	Bradford Durfee
8	FEBRUARY	Knox College
18	FEBRUARY	Curry College
22	FEBRUARY	New Bedford Tech
27	FEBRUARY	Bentley College
3	MARCH	Emerson College

**Will be played at Mt. Pleasant High School Gym, Mt. Pleasant Avenue, Providence, R. I.



(Photo—Jim Herens)

Memorial service for the late President John F. Kennedy held in the gym on Monday, November 25. Dr. Jacobs and Mr. Appleby read eulogies. The student religious organizations were also represented.

Events of this week have marked the twenty-fifth anniversary of Sigma Lambda Pi's Sno' Queen. Sponsored by Sigma Lambda Pi, the Sno' Queen Celebration has almost reached its climax again this year with only the stage show and the dance remaining. With the assistance of their sister sorority, Beta Sigma Gamma, Sigma Lambda Pi has once again done a remarkably efficient job in organizing all the arrangements for this year's Sno' Queen.

The excitement of the week started on Monday as all the fraternities began to work diligently on their displays to urge all students to vote for their particular candidate. The various displays were started at noon on Monday on the back lawn of South Hall. Earlier Monday morning each fraternity put up posters around the campus. The setting up of posters and displays began at 6:30 a. m. The work done by the fraternities on the displays showed much originality and thought.

Tuesday was a continuation of the diligent work on the displays. With only a few days remaining before the judging and the final decision, it seemed as though all the students as well as the individual fraternities are caught up in the excitement of the events of the week. Each of the fraternities worked harder in hopes of effecting eventual victory for their candidates.

One of the most effective highlights of this memorable week was the finishing of the displays on Wednesday. The displays were not only impressive but beautiful in their appearance. It was clearly evident to all that each fraternity had worked many long hours on these displays. Wednesday afternoon at 4:00 p. m. the judging of the displays was held. Naturally, tension mounted among the hopeful fraternities and their candidates at the time of the judging. After the judging a rally was held in the Gardner Hall area. All these events are leading to the long-awaited decision on Saturday night, and the excitement on the campus is building up rapidly.

Last night was a big night in the events of the twenty-fifth Sno'

Queen story as each candidate was questioned in four areas as the judges sought to choose a well-rounded candidate for the position of Sno' Queen. Each girl was asked a personal question, a question on current events, a question that would test her sense of humor, and finally a question that would test her ability to describe something in one sentence. Today the events of the week are fast coming to a conclusion. Voting by the students is to be held in the gym from 11 a. m. to 2 p. m., and all students are urged to vote for the candidate and the display of their choice. Tonight, beginning at 8 p. m., a variety stage show will be held in the auditorium, providing three groups of entertainers for all those who wish to attend.

Tomorrow night will bring to a final conclusion the excitement and hard work put into this year's Sno' Queen. The Sno' Queen Dance will be held at the Colony Motor Hotel from 8 p. m. to 12 p. m. with entertainment provided by Buddy Abbott and his orchestra. At approximately 10 p. m. the queen will be announced, bringing to a close the high-spirited feelings and hard work of each fraternity. These are the fraternities and hopeful candidates, from whom one will be chosen Sno' Queen on Saturday night:

- Beta Iota Beta—Loretta Clifford
- Beta Sigma Chi—Roe DiBlasio
- Chi Gamma Iota—Eileen Palagi
- Kappa Tau—Paula Hurd
- Phi Sigma Nu—Carol Egglestone
- Tau Epsilon—Cecilia Medeiros

Each fraternity and its candidate deserves the heartiest congratulations for the work and spirit which has been so successfully put into this year's campaign for Sno' Queen. The best of luck is also wished for all those who have participated and "may the best man win."

Sno' Queen Judges

Judges for the displays were selected by the Brothers of Sigma Lambda Pi on an impartial basis. These judges, all members of the Bryant College faculty, are Kenneth W. Cedergren, Director of Alumni Affairs; William David Falis, Dean of Men; Mrs. Philomena Castronovo, Dean of Women; and Dr. Franklin P. Batdorf, Professor of English.

The contestants were judged by professional people who are active in the community. The judges are Mr. Leo R. LaPorte, Director of Public Relations at WPRO; Mr. Myles Marsden, Director of the Rhode Island State Ballet; Mrs. Judy Shroeder, well known Rhode Island entertainer; and Mrs. Alma Fontana, TV and theatrical personality.

The judges are to be complimented on the fine job they did in helping to make Sno' Queen a success.

SNO' QUEEN CANDIDATES FOR 1963 - 64

Phi Sigma Nu



(Photo—Jim Herens)

Name: Carol Egglestone
Hometown: West Hartford, Conn.
Major: Medical Secretary, third semester
Extracurricular Activities: Sister of Sigma Iota Chi; Literary Chairman of Sigma Iota Chi

High School: Conrad High
Hobbies: Bowling; Sewing
Future Plans: Carol plans to work as a medical secretary for a physician or at a hospital, eventually get a Mrs. Degree.

Beta Sigma Chi



(Photo—Jim Herens)

Name: Rose Marie DiBlasio (Roe)
Hometown: Schenectady, New York
Major: Teacher-Education, fifth semester
Extracurricular Activities: Newman Club; Dormitory Treasurer; Sigma Lambda Theta Sorority; Dormitory Council; Treasurer of

Sigma Lambda Theta; Treasurer of Newman Club; Varsity Cheerleader
High School: Mount Pleasant
Hobbies: Listening to jazz
Future Plans: Roe plans to teach business courses on the high school level.

Chi Gamma Iota

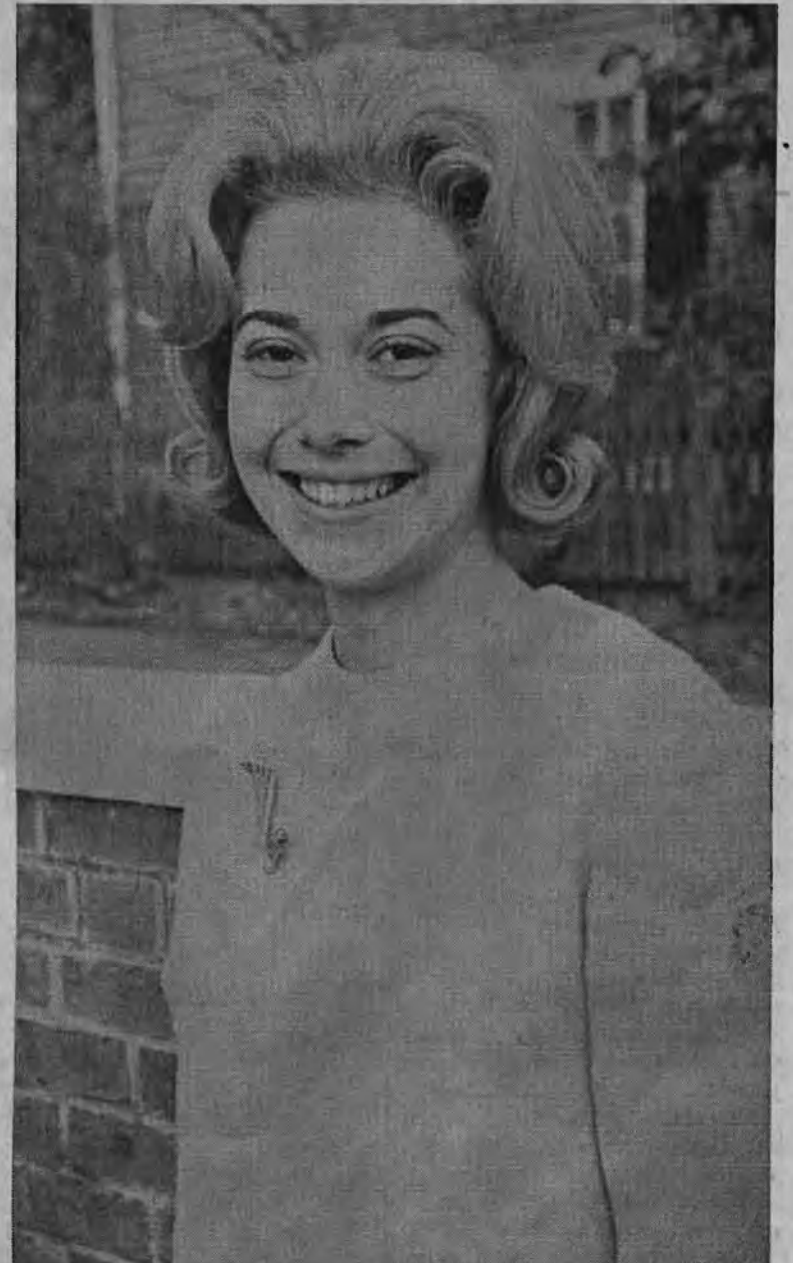

(Photo—Jim Herens)

Name: Eileen Palagi
Hometown: Pawtucket, Rhode Island
Major: Executive Secretary, fifth semester
Extracurricular Activities: Phi Upsilon Sorority; Chairman of Sorority Community Service Work; Sorority Social Committee; Uni-

ted Fund Committee; Volleyball; Basketball; Bowling
High School: Tolnan High
Hobbies: Sewing; Dancing; Reading
Future Plans: Eileen plans to work as an executive in Providence—preferably in the field of industry.

Beta Iota Beta



(Photo—Jim Herens)

Name: Loretta Clifford
Hometown: Collingswood, New Jersey
Major: Legal Secretary, first semester
Extracurricular Activities: Newman Club

High School: St. Mary Academy
Hobbies: Skiing; horseback riding; reading fashion design
Future Plans: Loretta hopes to get a job with a law firm after graduation.

Tau Epsilon



(Photo—Jim Herens)

Name: Cecilia Medeiros
Hometown: New Bedford, Mass.
Major: Medical Secretary, first semester
Extracurricular Activities: Newman Club; Ski Club
High School: Bishop Stang

Hobbies: Skiing; knitting; ice skating; tennis
Future Plans: After graduating from Bryant College, Cecilia would like either to further her education or begin her career in the medical field.

Kappa Tau



(Photo—Jim Herens)

Name: Paula Hurd
Hometown: Montclair, New Jersey
Major: Executive Secretarial, first semester
Extracurricular Activities: "Archway" Staff; Bryant Christian As-

sociation
High School: Montclair High
Hobbies: Knitting
Future Plans: After graduation, Paula hopes to work as a secretary for an Advertising firm.