



THE ARCHWAY

Governed Only by Principle and Integrity; No Favor Sways Us, and No Fear Shall Awe.

WITHIN:

Plant Corner p.4
"Three Plays" p.5
Quiztime p.8

Friday, April 27, 1979

Bryant College, Smithfield, Rhode Island

Volume 46, Number 2



Photo by Sean McNamee

Career Day at Bryant

Representatives of over 20 career fields were at Bryant yesterday to participate in Career Planning & Placement's annual Career Day. Situated in the upper level of the Rotunda, these representatives were available to speak with students from 10 a.m. to 1 p.m.

Many students took advantage of this opportunity to learn more about the various fields represented. Breaks between classes found the upper level of the Rotunda filled with students, while many waited around during their free time to have a more leisurely talk.

The representatives were very willing to discuss their companies and the fields they were in. Many had pamphlets and forms available as additional information.



What career shall I take?

Photo by Sean McNamee

Final Tourney of Young Tycoons

The winning undergraduate team of the Tourney of Young Tycoons will complete again Tuesday, April 24, 1979, at Bryant College, against three new teams comprised of Faculty and Administrators, Rhode Island Businessmen, and Graduate students, in the "Tourney of Young, Mid-Life, and Aging Tycoons."

The purpose of the competition is to create a simulated business situation.

Each simulation operates for

several quarters and for each quarter each team makes eight key decisions which will direct the operations of the company for which they are responsible. All companies product the same product, sell in the same market, start at the same size, and have the same financial condition.

Each time the teams submit a new set of eight decisions the computer processes them, and the results are provided to the teams within minutes. The teams are evaluated by

four judges, representative of team membership, on: final stock value of the company, and team member interaction. The purpose of this competition is to provide a measure of the decision-making capability of undergraduate and graduate students in relation to those experienced in the process.

The Tourney is under the leadership of Dr. Stanley Shuman, Director of Career Planning and Placement at Bryant College. (List of team participants is attached).

No Stereo Yet

Last Friday, the 20th, WJMF radio intended to finalize its transition from transmitting in mono to going stereo. Unfortunately an unforeseen problem halted their actions. The problem was that a coil inside the newly purchased used generator was cracked. Thus the generator could not be properly tuned.

A small part (valued at less than \$1.00) was specially ordered and is expected to arrive the "last week of the semester ...if that." The station will be on during the summer sessions, therefore the transition is not in vain.

Next year Kevin McKenna, Program Director for WJMF, does not foresee any technical difficulties.

Secretaries Week

Wednesday, April 26, was Secretaries Day. The Secretarial Department celebrated this memorable event for hard-working secretaries by holding a senior seminar, co-chaired by Mrs. Rafferty and Mrs. Tucker.

There was a coffee hour at 9:00 at which time the senior members of the secretarial program got together for coffee and a nice chance to chat. 9:30 the fun and games began, literally. The program fitness—"How to Shape Up Before You Ship Out."

Margaret Sexton, a progressive nutritionist, spoke on the value of eating properly to maintain weight

control. She was very interesting and informative and was followed by our own Lorraine Cournoyer, Director of Women's Athletics. Ms. Cournoyer managed the fitness aspect of the program and introduced such mystery guests as Miss Pelkey complete with her jump rope and Mrs. Bernstein, who is known for her cycling prowess. Nora Barry gave us a sample of ballet and the infamous "Z" made an appearance. Glenda Godfrey demonstrated the proper way to exercise.

Charlie Mandeville spoke about jogging and gave many of us ideas and hope for the future.

Headlines!

World

- Russians admit several nuclear plant accidents.
- Heavy tension in Middle-East
 - Piestinians launch raid inside Israel to sabotage Peace treaty.
 - Israel launched successful retaliatory raid inside Lebanon
 - Claims are that only P.L.O. "bases" were hit
 - Israel supported Lebanon attack U.N. Peace Keeping Forces
 - Christian Militia declare a "Free Lebanon"
 - Border war not likely
 - Stalemate in Civil War in Angola

- Terrorist attacks to reach 353 incidents in 1979

- C.I.A. states that there is nothing that can be done

National:

- Mixed economic news
 - Inflation and cost of living up
 - U.S. dollar since all time low reached Oct. 30.
 - Recession not predicted for '79
- College tuition soars on a national average
- Relief in sight for those stung by insects
- Chief Warren E. Burger sets inquiry to find source of news leaks



Photo by Sean McNamee

Pictured (l to r) is Woody Woodbridge, President of Rhode Island Hospital Trust Bank; Janet Burlingame, Manager of the Bryant College office of the Rhode Island Hospital Trust Bank; and Bob Mason, Senior Vice President of Rhode Island Hospital Trust. Mr. Woodbridge and Mr. Mason were guests here at an informal coffee hour held here Wednesday morning.

THE OPINIONS

Bryant Players



FROM THE EDITOR'S DESK....

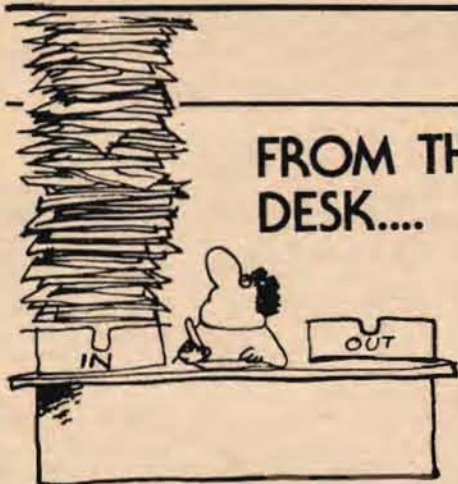

Throughout this week faculty evaluations have been going on. In every class, a cherub from the Registrar's Office has come in and distributed a list of questions and a computer-coded answer sheet.

One criticism that can be made of this system is that the questions are really too vague and too open to a great deal of various interpretations. For example, take the question, "Was this course taught in a professional manner?" How can one define a "professional manner"? Does this mean that the teacher wear certain "professional" dress or use "professional" mannerisms? Or does this mean that the course was taught fairly, and that the instructor behaved in a mature fashion?

Many of the questions were loaded. Almost every one of them stated that a "yes" answer would vindicate a teacher, yet a "no" answer would serve as an accusation. Perhaps next year, there could be a "maybe" answer, or better yet, "no opinion." Perhaps answers could be on a scale of one to five, one being the "most affirmative" and five being the "most negative."

There were probably many students who had other opinions about their instructors that the questions did not cover. Maybe a space could be provided where a student could write his or her opinion of that particular instructor. Although many students would abuse this privilege and probably write obscenities in this space, a number of comments could be presented to each instructor anonymously which could prove to be quite constructive.

The only question on the whole sheet that really made a definite statement was "If you had the opportunity, would you take another course with this instructor?" This question, more than any other is a definite statement of student opinion.

Craig Brickey

THE ARCHWAY

Editor-in-Chief Craig Brickey
Business Manager Dave Alfredson
Managing Editor J.W. Harrington
News Editor Richard Morris
Feature Editor Jayne Morris
Sports Editor Jay Metzger
Photography Editor Sean McNamee
Administrative Secretary Nadine Parker

News/Features: Katie Cassels, Candy LaBombard, Jamie O'Connell, John P. O'Neill

Sports: Stephen Futardo, Marshall Fuld, Gary Goldberg, Scott Goldstein, Rita Valerio

Photography: Al Barstein, Randy Crane, Fran Erba

Production: Cathy Hanouille, Kevin McKenna, Joe Piccone, Laurice Piche

Advertising: Nancy Dells, Jay Robinson-Duff III

Graphics: Elaine Wuerz

Phototypesetting: Dave Creamer, Lila Laine, Donna Racine

General: Darleen Brown, Ed Keating, Duane Lefevre

The Archway is composed weekly during the academic year, excluding vacations by the undergraduate students of Bryant College. The publisher is Bryant College. This newspaper is written and edited by a student staff and no form of censorship is exerted on the contents or style of any issue. The news and opinions expressed in this publication are those of the students and may not necessarily reflect the official views of the faculty and administration of Bryant College. The Archway is printed by Weston Graphics, Bellingham MA, by offset.

Deadline for all submissions and ads is midnight Tuesday. Copy considered objectionable by the Editorial Board will not be accepted. Announcements and news released from the College and surrounding community are printed at the discretion of the Editor-in-Chief.

Offices are located on the third floor, east wing of the Unistructure. Mailing address is Box 37, Bryant College, Smithfield, RI 02917. Office phone is (401) 231-1200, extensions 311 and 313.

To the Editor:

After this weekend's performance by the Bryant Players, I am inspired to write a commendation letter. This is a first, I realize and maybe it'll make The Guinness' World Book of Records: I'm not bitching!

I think what this great group showed is that solidarity (group togetherness) does NOT in any way necessitate conformity. We do not need jackets, hats, T-shirts and other

Picture Missing

To those of you who have enjoyed the informative, fun filled evenings at the Alumni House, we thank you for participating. "Senior Survival" was established for your benefit and enjoyment.

The Alumni Association donated the time monies and use of the Alumni House for this program. Unfortunately, a fellow senior abused this privilege and left the last "Senior Survival" with a ramed picture of Bryant.

We would appreciate the return of this item. No questions will be asked.

Thank you
Scott Pinette and Cheryl Robbins

assorted clothing with uniform coding to prove we are "together."

Off the top of my head, I can think of The Trinity Singers and the CIA as two groups, similar to ourselves, who are on their way to the top as vital element in the functioning of this school; they are representative of groups of unique personalities. My main purpose in this letter is not to get on the Greeks' case (but if the shoe fits...) but to praise and applaud the fine job the Bryant Players did on their spring production.

As to any comments to be made by any "critic" or otherwise, I feel for two reasons that everyone did an excellent job. One of them is that I am never wrong and more seriously, because indeed everyone put their best foot forward.

Restaurant Vindicated

Dear Editor,

It is the purpose of this letter to right an unjust wrong done to a local business.

In response to a letter published in a previous Archway concernign Ron's Spaghetti House on Rt. 116, we feel that the party did not give an objective view nor a fair evaluation.

We stopped in to Ron's early one Friday evening in spite of the previous article. We were met at the

In conclusion, I'd like to thank everyone that participated in the audience, the stage manager Donna Chenail, Bruce Becker who did the lights and sets, Paula Bourgeois who operated the lights and our excellent cast of performers. Oh, and of course, dear Mr. Keeley whose help always adds to the show and is very much appreciated. Best of luck in the future, Bryant Players—you're going places!!

Long live the individual!!!!
With Sincerity and Gratefulness,

Janet DeGruttola



By Craig Brickey
Archway Staff Writer

It's spring, which, of course, means it's time to clean out the car after a long winter's use. Over the past winter an unbelievable pile of junk has accumulated in the various nooks and crannies of my automobile. Maybe it just seems like I have more nooks and crannies than anyone else.

First of all, there's that all-time favorite, the back seat. My car's back seat is small enough, and throwing all kinds of trash back there doesn't make it any bigger. Various things that are reducing my rear-seat legroom are: an old McDonald's bag (have you ever heard of an American automobile back seat without a McDonald's bag?), my jack and lug wrench (my hatch leaks, so they would rust if I kept them there), two quarts of motor oil, three snow brushes (it's never too late to carry snow brushes), a road atlas, and an old towel to wipe the dew off the windows in the early morning.

None of this stuff can be thrown out because it's all very essential; however, I can put the snowbrushes in the hatchback, store the jack and wrench under the front seats (robbing my rear-seat passengers of a place to put their toes). I can bring the road atlas in the house (I already know how to get to Bryant).

I next must move on to the glove box. First of all, I must cope with opening the box, because everything will spill out like Fibber McGee's closet. Now that the contents of my glove box are conveniently piled on the floor, I must survey them. The contents include my owner's manual, my cruise control owner's guide, a Hare Krishna book that was forced on me by some cultist in a parking lot, several repair slips for several repairs, two recall letters, and a screwdriver — but no gloves.

I throw everything back in the glove box with disgust and proceed with what is probably the most interesting gathering place for odds and ends: THE PARCEL SHELF. When I bought the car I thought about how handy it would be to have that little shelf underneath the radio. Handy indeed! An inventory of that shelf taken would include a box of envelopes, the program for every play I've seen or show I've gone to, a pencil, trash, and — the gloves.

One other thing about parcel shelves is that they collect change. At first, I threw a handful of change to pay tolls, parking fees etc. As I drove along, I would throw still

more change in there from buying gas and the like. It all settles to the bottom, so I never notice it. But it does add up. Right now I have roughly enough change in that parcel shelf to pay off the national debt.

Having gone on a shopping spree with my newly found bonanza, I move onto the hatchback. As I mentioned earlier, my hatchback leaks, so I must be careful of what I keep in there. All I have back there is a blanket, spare tire, my overnight bag (for "sack-outs") and a couple of bing old library books that the library discarded, but were too big

Cont. to p. 3, col. 3

FRANKLY SPEAKING ...by phil frank



Pearse Celebration

To commemorate the centenary of the birth of Patrick Pearse, Irish poet, educator, and patriot, a celebration will be held on April 29 at 2:00 p.m. in the auditorium of Bryant College, Smithfield. The celebration will premiere a new, original multi-media event, "May 3, 1916--Patrick Pearse," which combines song, dance, and enactment to re-create the last hours of Pearse's life awaiting execution in the Kilmainham Jail in Dublin.

In addition, Dr. Norma Jenckes, an expert on modern Irish literature, will speak on "The Identity of Patrick Pearse." Also, on the same program Dr. Kenneth Nilsen of Harvard University will speak on "Pearse and the Irish Language." The multi-media event has been created by Patricia Sharkey, who has

choreographed and will dance the interpretive piece. The actual words of Pearse have been used to create a text which actor John Marzilli of the Rhode Island Shakespeare Company will use as a basis for his enactment of the last few hours of Pearse's life.

This event is open to the public and is sponsored by the Pearse Commemorative Committee. "May 3, 1916" depicts both Pearse's heroism and humanism. His vulnerability and sacrificial act are captured by the combination of public utterance, private letters, and affective movement. For any further information, please contact Dr. Norma Bains, Department of English, Bryant College. Her telephone number is (401) 231-1200, Ext. 220.

Student Assistant Program

The Counseling Center is accepting applications for the position of Student Assistant. There are 10 openings available. Volunteers for the program will be responsible for publicizing Counseling Center events, act as liaison between faculty and administration for the students, provide workshops, i.e. self-development, study-skills, conduct follow-up/evaluations of workshops and work in an out-reach capacity informing students of the Center's services. Pre-service will begin this semester. Intensive training will be scheduled for the Fall semester '79.

Applicants must be available for a minimum of five hours a week, sophomore through senior status, GPA of 2.5 or above, possess strong interpersonal and communication skills, organizational ability, and previous volunteer experience on campus or in the community.

Restaurant

Cont. from p. 2, col. 5

of Spaghetti, (it came with the steak and salad), 8 slices of bread (including garlic bread) 4 soda's, and 2 cups of coffee after the meal.

Besides the fact that the food was good we noticed a few other things. One was the fact that there were many people in the restaurant at the time. Also there was a good turnover of people which should indicate that the place is doing fine, and finally whatever you expected to arrive at your table nice and hot came just that way. The cost of the meal was \$12.50.

In conclusion, we feel that the letter published to the *Archway* did not present a fair evaluation. We strongly feel that Ron's Spaghetti House is a good place to go with friends or on a date.

Sincerely,

Frank Bokoff
David Duchesneau

Pre-law Orientation

Have you thought about going to a law school when you graduate? If so, are you "up" on the following?

I. Law School Aptitude Test (LSAT): What's it all about; How to prepare; When given; Transcript analysis; Candidate referral service; Fee waivers; Registration: Common questions and answers. II. Law School Admissions Bulletin: Data Assembly Service (LSDAS); Registration information. III. Law School Candidate Referral Service (LSCRS); IV. Graduate and Professional School Financial Aid Service (GAPSFAS); and V. To

Which Law School Shall I Apply?

If not, chances are you should attend one of our Pre-Law Orientation sessions which are tailored to provide you with facts and answers about preparations for law school application. When: Wednesday, May 2, 1979; Sessions: Two--attend either at 12:00 noon to 1:00 p.m. or 3:15 p.m. to 4:30 p.m. Where: Room 269; Sign-Up: Come to the Career Planning & Placement Office and let us know which session you plan to attend!

All Are Welcome

Counseling Center Hours

The Counseling Center is open Monday - Friday 8:30 - 4:30 and Wednesday nights, 4:30 - 9:00 and Thursday nights, 4:30 - 7:00. Feel free to stop by!

Manager Openings

Applications are being accepted for the position of Student Pub Manager, for the Koffler Student Center Pub for 1980-81. All interested candidates may pick up applications from the Student Affairs Office. Applications Deadline: Friday, May 4, 1979.

Job Description: Supervision of bartenders and marshalls, responsible for handling cash receipts, over-seeing entire Pub operation in absence of manager, to include set-up and closing procedure, serve as bartender when necessary, head the Pub Policy Committee, serve on Programming Committee, serve on Hiring Committee, scheduling marshalls and bartenders, serve as liaison between Student Affairs and Pub Manager.

Qualifications: Availability to work 1 - 3 shifts/week including 1 weekend night, leadership ability, 3.0 GPA (preferred), upperclassman - Junior or Senior, bartending experience, two character references from faculty -staff.

WJMF Elections

On Wednesday, April 4th, elections for the Board of Directors of WJMF were held. The results were as follows: General Manager: Paul Rocheleau; Fund Raising (Sales) Director: Duane Lefevre; Program Director: Keven ("Mac") McKenna; Music Director: Liisa Laine; Public Relations: Lee-Ann Kenney; Public Service Director: Patty Brennan; News Director: J. W. Harrington; Sports Director: Pete Parmelee; Business Director: Jeff Ferrante; Chief Engineer: Bill Huckman.

Last Call for Spring Retreat

The Chaplaincy department will be holding its Second Annual Spring Retreat at the Carmel Center in Newport, RI, on the ocean. A Retreat is a time to get away from it all for a few days, to spend some time reflecting, relaxing, and learning more about your relationship to God and to others.

This year's retreat will begin on May 4 and end on the morning of May 6. We will depart from the Counseling Center on Friday, May 4, at 4:00 p.m. and return Sunday

morning at 11:00 a.m. The cost for the Retreat is \$20 (but don't let that stop you--anyone in need is asked to speak with Fr. Lolio privately).

The Retreat is open to any member of the Bryant Community--all are invited. The Retreat will be conducted by the Bryant Chaplains: Rev. John Lolio and Rev. John Carlson. The deadline for the sign-up is Wednesday, May 2. You may sign up at the Counseling Center or by calling the Chaplain's office, 231-1200, ext. 309.

Fast Lane

Cont. from p. 2, col. 5

to bring in the house. No Problem.

Now that the junk is cleaned (?) out, I usually will vacuum the carpeting. There is a vacuum machine over at my friendly neighboring gas station. It only costs a quarter, and it is truly a value -- why the machine seems to run for hours. After I vacuum the front seat area, the rear seat area and the hatchback, I am reduced to vacuuming my clothes, the ground, my vinyl roof, the engine compartment, and dragging the thing home to do the living room, before it finally shuts off. An expert pinball player couldn't get more value out of a quarter.

So after I do all this work, the car is beautiful -- just beautiful -- of course it isn't long before it is restored to its original state of slovenliness, but it was certainly the best 5½ minutes that I ever owned the car.

Scholarships Available

Woman's Advertising Club of R.I. announces its Sixth Annual Scholarship Competition for students planning careers in advertising, commercial art, communications, marketing or retailing. Awards are based on career objectives, academic achievement, and faculty recommendation. The deadline for receipt of all documents is May 10 with winners announced in June. Applications are available in the Financial Aid Office.

THE INQUIRING PHOTOGRAPHER

Did you know that lying in the sun gives you skin cancer?

Photos by Flash Crane

Interviews by Katie Cassels



Donna Corey: Yes, but I'm an optimist.



Nancy Prazner: It's worth it.



The Big Mac: I already have it.



Russell C. Robertson: I know, but I don't really care at this time in my life.



Don't take my picture!! (But we did anyway!!)



Ellen, Marrissa, Patty: I'm using lotion.

THE ORGANIZATIONS

Marketing

The Marketing Club is sponsoring several events within the next couple of weeks. On May 4 the club invites you to go to the ball park, Red Sox's own Fenway Park. The game is against West Coast Seattle. A bus is provided for this night game which will leave the front circle at 5:30 to transport the fans. The tickets are about \$5 and will be sold in the Rotunda or you can contact Jack Clifford at 232-0226 for a sure ticket! First come, first serve and they're going fast.

Also, on May 8 the club is going to the New York Trade Show. An annual event which shouldn't be missed by any marketing major. The cost of this day trip is \$10 which includes transportation to and from New York City and a ticket for the show. For more information on sign up, contact Dr. Quigley or Jack Clifford. There is only a limited number of seats available, so act now.

We are also in the process of planning our annual dinner. The tentative date is May 15. For more information there will be a meeting Monday at 3:15 in Room 254. Everyone Welcome!

Ec-Fin Club

The Ec-Fin Club will hold a meeting Tuesday, May 1 in Room 245. Topics to be discussed will include the Boston trip, end of year party and officers' nominations. All members please attend.

WJMF

Every Sunday night, from 7-8 p.m., WJMF will hold the Bryant Spotlight. To enter, just submit a list of 5 songs which you feel are "the sound alternative" to WJMF Box 36, (or just drop them off at the station) by Thursday at 4:00 p.m. The Board of Directors of WJMF will pick the winner, and will be announced over the air on Thursdays at 5 p.m.

There will be one winner per week and he/she will receive one album out of a choice of two albums, and also will be on the air one Sunday night from 7-8 p.m. along with the scheduled DJ at that time.

Investment

The Investment Club will hold its next meeting on Wednesday, May 2 at 3:15 in Room 353.

At this meeting we will invest in the club. Since the weather is so nice we are planning a combined picnic in early May with the Investment and Ec-Fin Club.

BRING SUGGESTIONS

SAM

The Society for the Advancement of Management held its elections on Wednesday, April 18. Congratulations to the new officers: President - Ray Wong, Vice Pres. Public Relations - Jackie Hacker, Vice Pres. Membership - Dave Texeira, Vice Pres. Committees - Tina Warren, Treasurer - Debi Granger, Secretary - Karen McCanlis. Thanks to the old officers for a good job this past year.

The Club will be holding a car wash on Saturday, April 28 from 10-4 at the Sunoco Station on Rt. 116 (past Mac's). Contact Mike Velys at 232-0391 for more information.

A club picnic is in the planning for Friday afternoon, May 4. More information will be given at the next meeting on Wednesday, May 2, Room 243 at 3:15. All are welcome.

Talent Night

On Friday, May 4, 1979, at 8:00 p.m. in the Auditorium, the annual Bryant Women's Association is presenting its Variety Show. Last year's show was warmly received - and this year's extravaganza is going to be a show stopper.

Tickets will be on sale starting Monday in the Rotunda: General Admission - \$3.00 and Students - \$1.50.

The entertainment will include: Pat Keeley as Master of Ceremonies with Scott Hart, Steve Fox, Lisa Eldracher, Dennis O'Connell, Dave Simpson, Burton Fischman, Lynne Sears, Joanne Mongeon, Gary Sippin, Keith Otis, Tony Richards, Bob Diprete, John Falardeau, Sam Lemke, and Karen Johnson.

The performance begins at 8:00 so don't be late.

Energy Policy Quest

On Tuesday, May 1, there will be a special energy forum, **The Quest for Energy Policy**, presented at Bryant at 3:00 p.m. in Room 386. A panel of experts will discuss the multiple aspects of energy policy formation, and a discussion of the panel presentations will follow. All members of the Bryant Community are invited.



Some succulents developed a more compact body, shortening leaves and stems to almost nothing. They became spherical or low growing, reducing their surface area and thus reducing the rate of moisture evaporation. Yet some adapted differently. The cactus, agave, and aloe grew sharp bristles and hooked spines. Gasterias and other fleshy succulents developed thick skins too tough for hungry predators. Some species even produced foul-tasting and often poisonous juices. Others simply moved away from the area all together, clinging to moss or tree bark. One last group disguised themselves by mimicking their surroundings. Instead of looking like plants, they resemble polished pebbles and old weathered rocks (living rocks-lithops).

How to Identify

Cacti and Other Succulents

By Chris Blasko

"Survival of the fittest" is shown more accurately through the changes within the succulent world. When the earth evolved, rivers and oceans receded, causing most plant life to weaken and finally succumb. But some plant life did survive. They managed to exist in drying wastelands, adapting and protecting themselves in remarkably ingenious ways.

All cacti are succulents, but all spring succulents are not cacti. When examining the specimen, look for any spines, sharply pointed hairs, and the arrangement of them in clusters separated by areas of spineless skin. If these characteristics are missing, you may have a succulent plant but certainly not a cactus.

Only cacti have "areoles"—small pores or discs where spines and flowers originate. Most of the time



Opuntia

Cercanoe

Cercanoe

LAW ENFORCEMENT ASSOCIATION PRESENTS

LAW DAY 1979

"OUR CHANGING RIGHTS"

MONDAY, APRIL 30th, 1979

Display Booths
10-2 Upper Rotunda

Panel Discussions
12:30-2:00 386 A&B

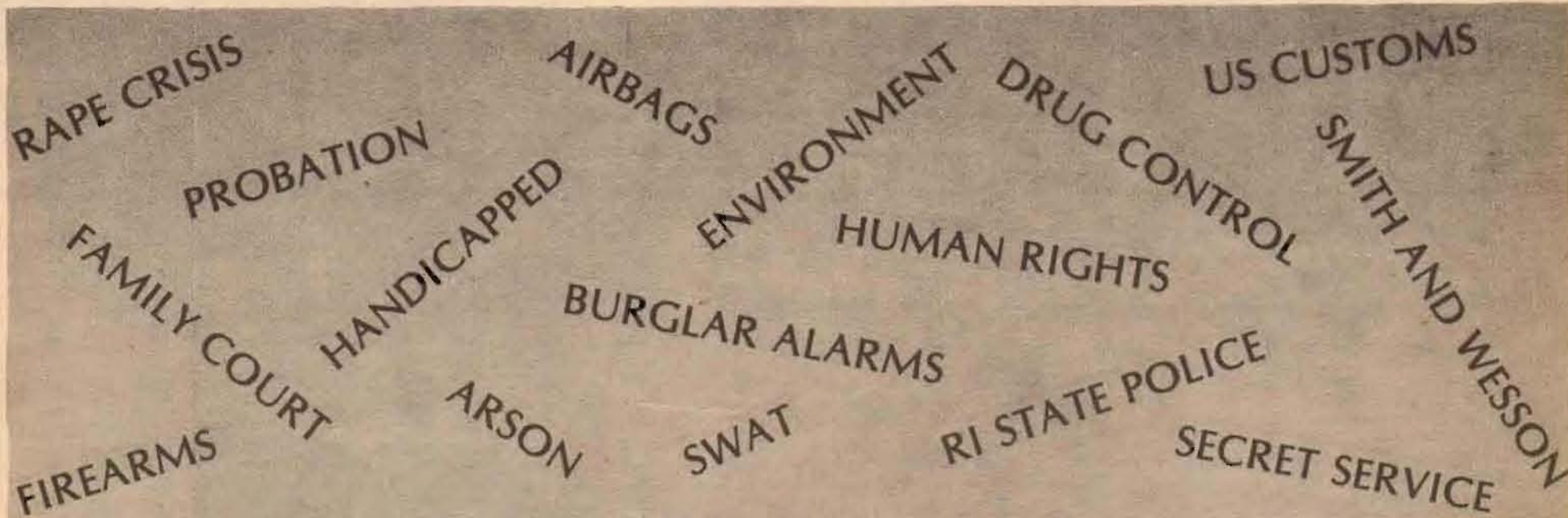

AND MUCH MORE

THE ENTERTAINMENT

Theatrical Thesis

3 Plays by the Players

By Jayne Morris
Archway Staff Writer

For the sophisticated Bryantians, three short plays were performed last weekend by the Bryant Players. The company included in "Please, No Flowers": David Batzer, Dale Gladstein, Donna Scott, Ted Stevens, Karey Cable, Lois Therrien, Cindy Kolle, Vinny Cavarretta, Ann Ciaccio; in "Stud": Shelly Krasner, Janet Dionne, and Janet DeGruttola; in "The Great Western Melodrama": Susan Groncziak, Lois Therrien, John Stockholm, Ted Stevens, David Batzer, Joe Cocchiaro, Jimmy Prairie, and Mr. Pat Keeley as the narrator.

In the first play, "Please, No Flowers", two women, a Jewish lady (Lena Grossman portrayed by Dale

Gladstein) and a young girl (Esther Rubel portrayed by Donna Scott), a victim of suicide, were laying in state at a funeral parlor, while their ghosts had an amusing, reflective conversation about their past lives.

Mrs. Grossman says, "After this, anything is possible," and Esther comments, "I feel like a fat girl who just lost 100 pounds." They discuss comments as visitors enter. At first they try not to have regrets, but alas. As Esther says, "If only he hadn't brought those damn flowers," referring to her lover.

For the most part the play was good. It seemed that the performers needed a little time to feel comfortable in their roles, especially Donna Scott (Esther Rubel) who could have expressed her lines with

more feeling and projected more depth into the character. It was sometimes difficult to distinguish when she was sad or happy. Dale Gladstein was excellent as Mrs. Grossman. Her accent added the necessary authenticity to the character and her presentation of the amusing lines was necessary to breakup the seriousness of the play. The other performers were adequate. Considering they had small parts, it was difficult to lend any depth to the characters.

In the second play, "Stud", the situation becomes apparent very quickly. Rick Larabee (Shelly Krasner), a "swinging bachelor" has managed to impregnate two women, a young girl (Ginny Adams portrayed by Janet Dionne) and an older woman (Emily Garretson portrayed by Janet DeGruttola). To avenge his careless and inconsiderate behavior, the women decide to castrate him. In order to convince



Photo by Flash Crane

Shelly Krasner attempts to win back Janet Dionne's affection in "Stud."

Rick that this is right, the girls elicit the opinion of his mother. She surprisingly agrees with their decision and the curtain falls.

The conversation in this play was very comical: for instance, Rick comments, "I don't get it." "Not any more you won't," retorts Emily.

Both girls did a good job of portraying their respective

characters. Shelly Krasner, however, seemed very shallow, making him be very stereotypical. He could have shown a little more compassion at their pregnancy and more fear when he was bonded. He also stumbled on the lines a few times which made his portrayal even less effective.

cont. to p. 6 col. 5



Karate Club

The Bryant Karate Club has numerous events on their calendar including: Belt Promotion Test, Demonstration and Tournament between the Smithfield TAE-KWON-DO School and Bryant College Karate Club.

First will be the Promotion Test which will include white belts through 2nd degree brown belts. Attaining higher degrees includes physical as well as mental preparation. Physically the student must be able to display certain techniques, forms, and have the ability to demonstrate their fighting skills. At this time Chief Instructor Ronald Renaud and Assistant Instructor Richard Dubois would like to wish Good Luck to Mr. Jerry Doran, Steven "Rocky" Maurer, and Joseph Adorno on their brown

belt test and all others participating.

Also on May 12 at 2:00 the Karate Club will put on a demonstration for Spring weekend. The location at this time is vague, but it will either take place in the Rotunda or outside near the gym. This demonstration will show an average type class with extra exhibitions.

Finally, any member of Bryant College who would like to join the club is welcome. Next semester should prove to be the most exciting and beneficial College Karate Club on the east coast. Full tournament exposure will be available to any members who wish to participate.

Any students who are now interested in the Martial Arts may get a head start on next semester by joining on May 1, 3:30 in the gym.

Plant Corner

Cont. from p. 4, col. 5

these areoles are randomly scattered, but uniformly spaced.

The taxonomists have named three tribes of cacti: Pereskiaeae, Opuntiaeae, and Cereaeae.

Treatment and Propagation

Optimum conditions are always desirable for your cacti or succulents. The right location does make all the difference. Indoors near a window receiving indirect sun or bright light is generally best. Turning all potted plants occasionally enables all parts of the plant to receive an equal amount of light. Care must be taken when placing a plant outdoors but a great number of succulents and cacti will tolerate cool nights and temperatures close to freezing.

The rounded cacti should be potted in a container only 2 inches greater in diameter than the plant—vertical cacti are best planted in containers having a diameter half the height of the plant. Repotting is best done in mild weather, enabling the plant to adapt better. Clay pots

are a little more expensive than the plastic ones because they allow better aeration and drainage for the plant.

Like all living things, cacti and succulents need water. It's best to water generously but infrequently, allowing the plant to partially dry out. The plants should be fertilized only when they are actively growing, using 10-10-10. A soluble liquid fertilizer is much more convenient.

Usually in the winter the plants will enter a period of dormancy (usually winter). During this time the plants can be moved to a cool place (40 F), and water sparingly. Leaf cuttings, divisions and offsets, are all means of propagation. Depending on the species, propagation is generally very easy.

Cacti in general are very easy to take care of and require very little time. Only an occasional watering or fertilizing and they tend to maintain themselves and prosper. Cacti are one of the most intriguing species of plants around, and most are remarkably free from the majority of plant ills.

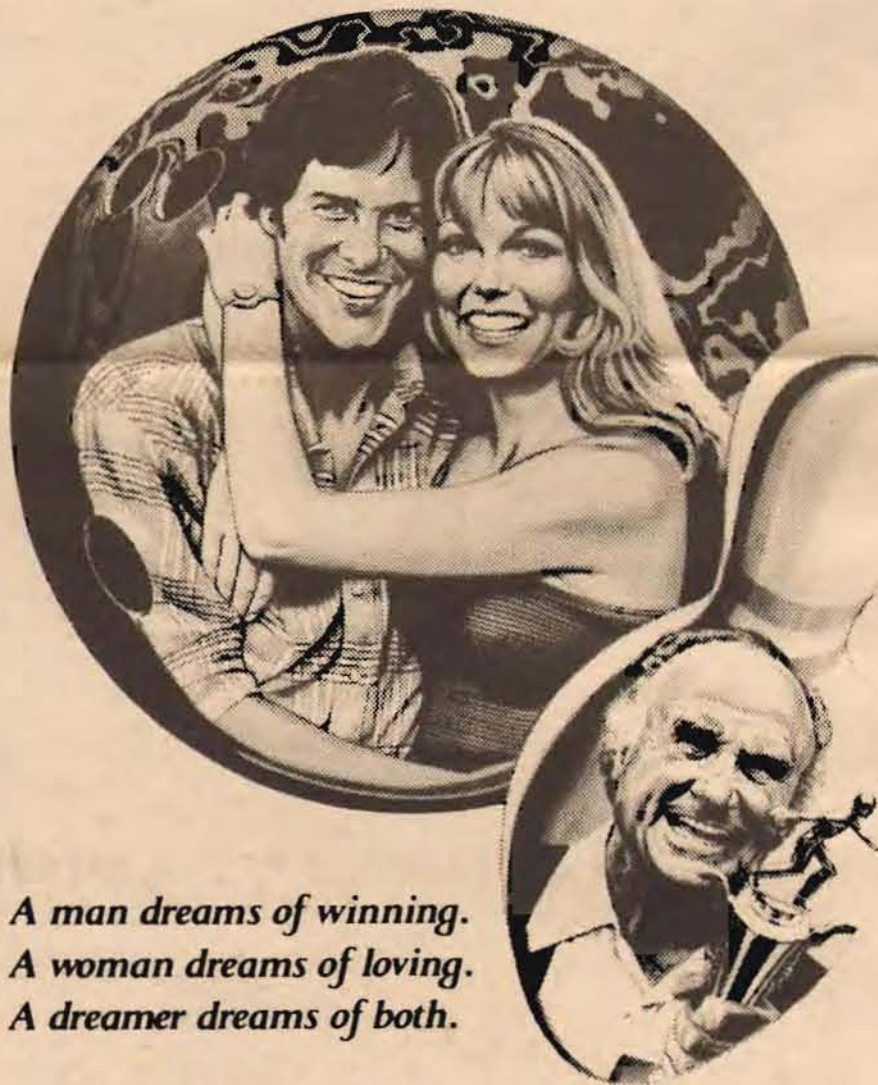

A man dreams of winning.
A woman dreams of loving.
A dreamer dreams of both.

Dreamer

TIM MATHESON — SUSAN BLAKELY — JACK WARDEN
A MICHAEL LOBELL PRODUCTION as Harry
DREAMER

Produced by MICHAEL LOBELL • Directed by NOEL NOSSECK
Written by JAMES PROCTOR & LARRY BISCHOF • Music by BILL CONTI
COLOR BY DeLUXE®

PG PARENTAL GUIDANCE SUGGESTED
SOME MATERIAL MAY NOT BE SUITABLE FOR CHILDREN

©1979 TWENTIETH CENTURY FOX

Starts today at a theatre near you.
Check local newspaper for specific theatre listing.

THE CLASSIFIEDS

For Sale or Rent

Green Volkswagen, 1971. Call Mark 232-0081.

Lost and Found

Lost: Ladies 14K gold bracelet, sentimental value. Reward—Registrar's Office.

Lost: Calculator—Texas Instrument Money Manager. Lost April 19. Call Sal or John 232-0182.

Wanted

Position: Typing and shorthand. Steady work for professor. Commuter student or one living in the area all year round only. Leave message with your name, telephone number, and best time to call. Dr. Fischman, Office No. 330.

Counter Help, summer months June 1-Aug. 31; 11:30-2:00. Mon.-Fri. \$3.50/hr. Call Sub-King 1500 Atwood Ave. Johnston, RI 861-5108.

Summer help wanted at Poplo's. Bartender, Waitress and waiter. Call Paul at 934-9881.

Notices

Attention Freshmen, Sophomores, and Juniors! The 1979 Ledger (yearbook) is now on sale. Time: 3:15-4:00 p.m. Monday-Thursday; Place: Ledger Office (off Upper Rotunda) Price: \$7 deposit & \$7 when received or \$14 now CAPTURE THE MEMORIES OF 78-79.

Personals

WANTED—Eligible girl age 18-21 to attend pledge formal with wellknown ladies man. Interested applicants should drop by the pole and ask for WOODY.

Hey Mack, I love to hear these "sweet nothings" whispered in my ear.

9.8: You can do better than that!!

Pat: So you were escorted out of the bedroom that bad huh?

Carol: Have you seen any Sambo's signs lately?

Eileen: Happy Birthday.

FIRE is No. 1

The Prime Minister shall rule.

Watch out Prez.

Deb: What's with TT's bike?

Hutch: How's the rim?

Jay: How was the movie?

Lu: Underneath the whole situation.

Linda: Remember Thursday night.

Patty: Have you had any pillows thrown at you lately? Are you ready to commit "sin?" Smile! KAC

Welcome back, Chris. It is so nice to see your smiling face! Let's party hearty! don't talk so much, little Debbie. You give me a headache!

To the Nuds in B-3: Get off me!!!

To Sulfag & Rookie: we award you the No. 1 Kebbie of the year award!

Hey Mark-mort: play the nerfballs much?

B-I No. 1 in Townhouse occupants!!

Ma, can you handle all of this?

Auntie Sue & Cousin Dar: What goes on in that double with the door always closed?

Will J.C. graduate and S.K. return? Hell yeah!!!

Turtles are No. 1!!

Hey everybody, what does this all mean? Numbers 1-9 can be purchased at the book store on J.C. & S.K.'s account. Hurry before sellout!!!

6-3 are still C-team partiers.

Sugar Bear: Happy 6 months. I'm going to miss you. Love your sailorette.

Sailors have more fun.

John: Don't drink any of Rod Stewart's specialties!!

"I like you better stripped to the waist."

"What are you doing with all your clothes on."

"So I was lonely and you got me high and I went to bed with you."

"Hoak, Honey, a Jewish girl is number 350 off the Golden Gate Bridge."

"Why now, why not yesterday."

"Woe is me"

Lynne Miller—When's your pledge formal?

Mark and Schieby and sweethearts.

Put your left leg over my

Three Plays

cont. from p. 5, col. 5

The play is the story of the fair maiden, Daisy McSkew (Lois Therrien), pursued by two lovers, Fearless Filbert (John Stockholm), a poet and her true love, and Oswald Slugfest (Ted Stevens). Fearless Filbert wins her hand, purely accidentally, when he knocks over Joe Cocchiario as Two-Gun Percy (a wanted outlaw who is about to molest Daisy) by opening the door. The action in this play was most amusing as the performers deliberately enter on the wrong cue, break water balloons that are part of their costumes (especially humorous was Mrs. McSkew), and laugh at their mistakes.

All actors were good in this play, particularly Susan Gronczniak as Mrs. McSkew. The way she moved her enormous body (padded with water balloons) about the stage, along with her mannerisms and the way she presented her lines were excellent. A notable performance was also given by Lois Therrien as Daisy McSkew who managed to screech instead of sing and was very adept at popping water balloons.

As Bryant has no type of courses or workshops in drama, the performers did an excellent job. Because of their dedication and hard work, Bryant has the rare opportunity to experience a cultural event.

Meeting the needs of the future.

The Newport College-Salve Regina announces the establishment of the first Master of Science degree in Health Services Administration in southeastern New England.

Our program will begin on June 26th. All degree candidates will divide their course work between four required foundation courses, five required core courses and three electives, totalling thirty-six credit hours.

HEALTH SERVICES ADMINISTRATION

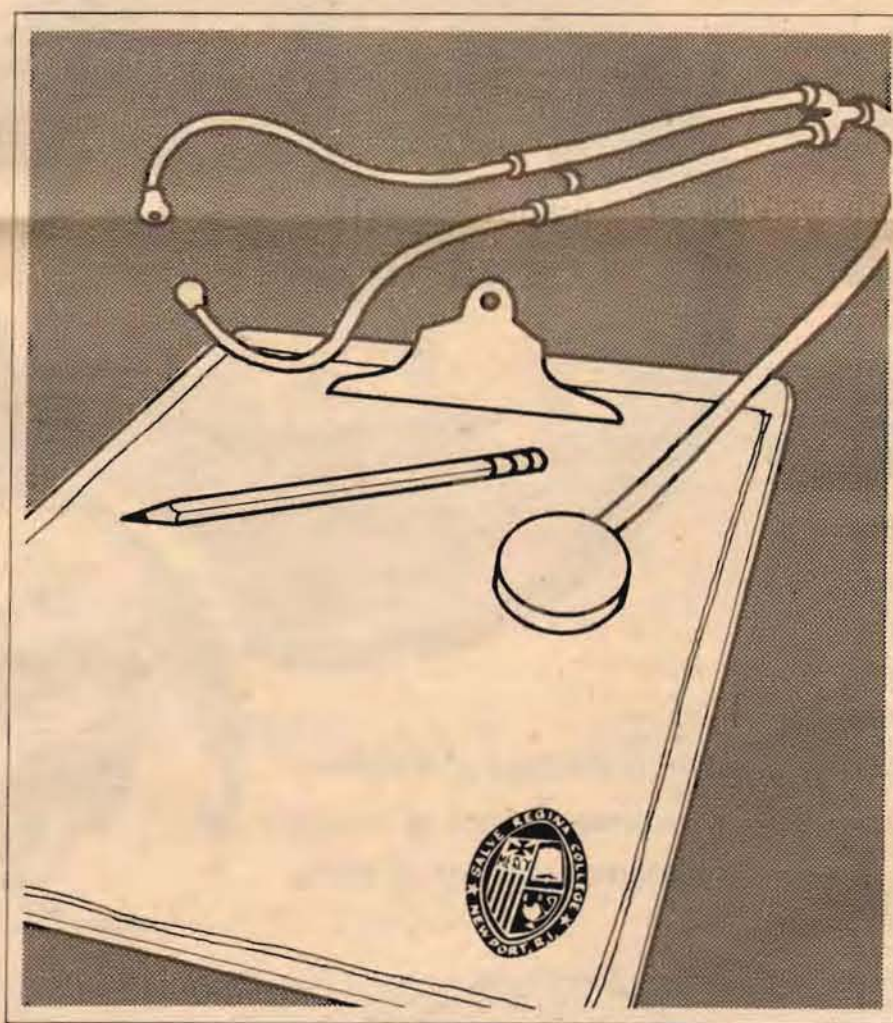

The College is pleased to be a part of this growing field which is rapidly becoming the number one national industry in dollar volume and growing numbers of professional employees.

We are confident that the College and our graduates will be able to play an integral role in the development and expansion of this complex and diverse field.

For more information, call or write The Newport College-Salve Regina, Newport, R.I. 02840, (401) 847-6650, Extension 261



The Newport College-Salve Regina, growing to meet the future.

Mountaineering #3.

METHODOLOGY

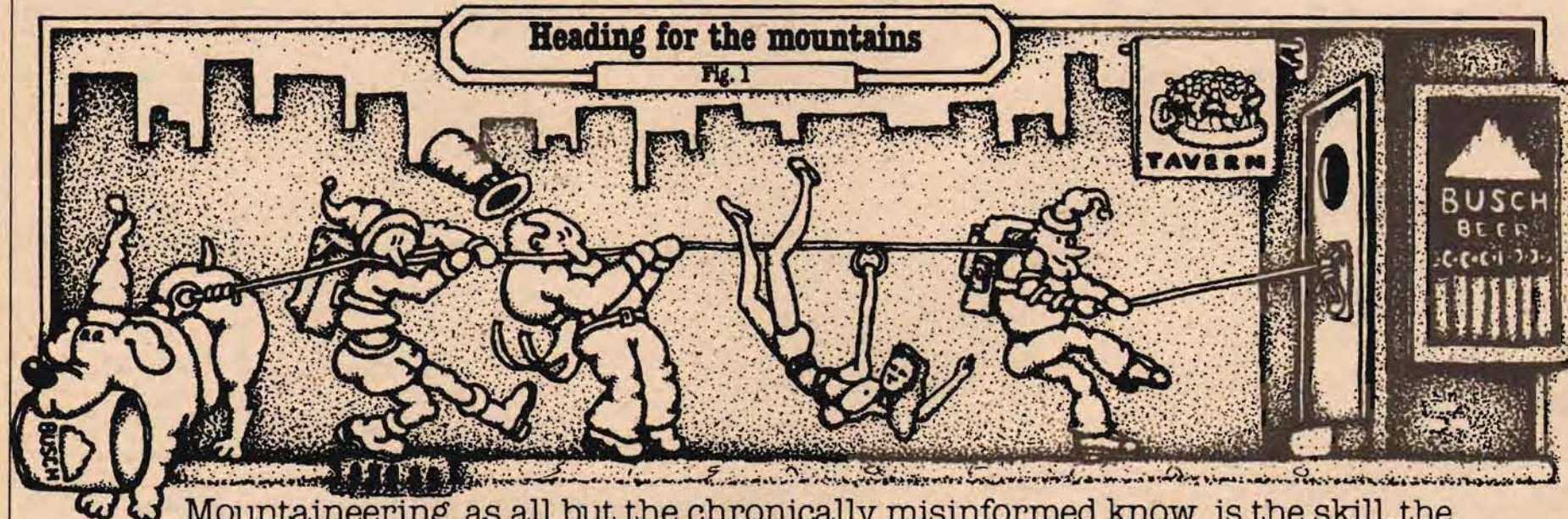

Mountaineering, as all but the chronically misinformed know, is the skill, the science and the art of drinking Busch Beer. It begins by heading for the mountains (i.e., a quick jaunt to your favorite package emporium or wateringhole) and ends by downing the mountains (i.e., slow slaking swallows of the brew that is Busch).

¶ However, between those two points lies a vast area of personal peccadilloes sometimes called technique and sometimes called methodology (depending on your major). Hence, this ad. ¶ Sipping vs. chugging. Both have their merits, of course. But generally speaking, except for cases of extreme thirst or a leaking glass, sipping is the more prudent practice for serious, sustained mountaineering. ¶ Next,

the proper position. Some swear by sitting; others by standing. Suffice it to say that the most successful mountaineers are flexible, so you'll find both sitters and standers.

(Except on New Year's Eve, when it's almost impossible to find a sitter.) ¶ Which brings us to additives. Occasionally a neophyte will sprinkle salt in his Busch; others mix in tomato juice; and a few on the radical fringe will even add egg. While these manipulations

can't be prohibited (this is, after all, a free country), they are frowned upon. Please be advised that purity is a virtue, and the natural refreshment of Busch is best uncompromised.

¶ Finally, there's the issue of containers. Good taste dictates a glass be used. But bad planning sometimes prevents that. If you find yourself forced to drink from the can, you should minimize this breach of etiquette. Be formal. Simply let your little finger stick out stiffly (see Fig. 4). Happy Mountaineering!

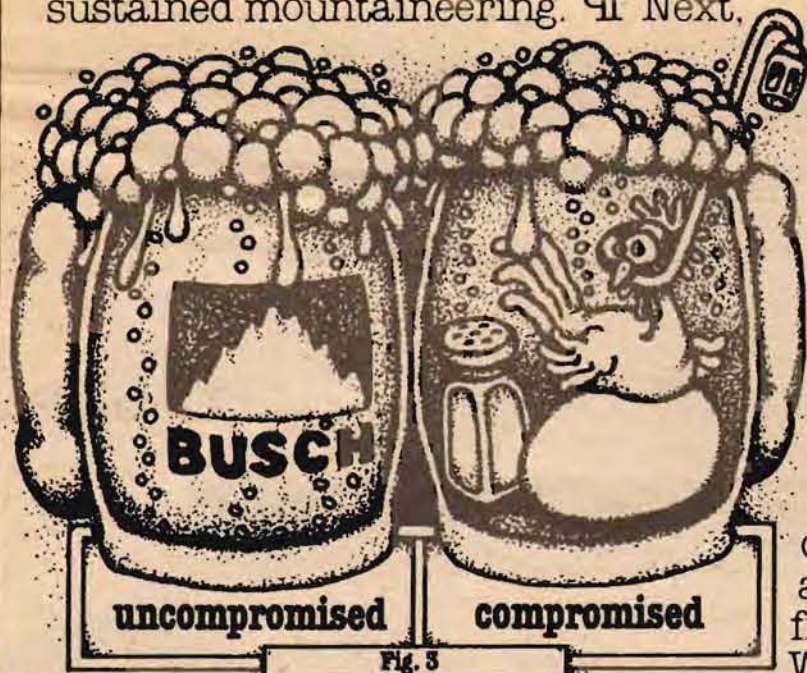
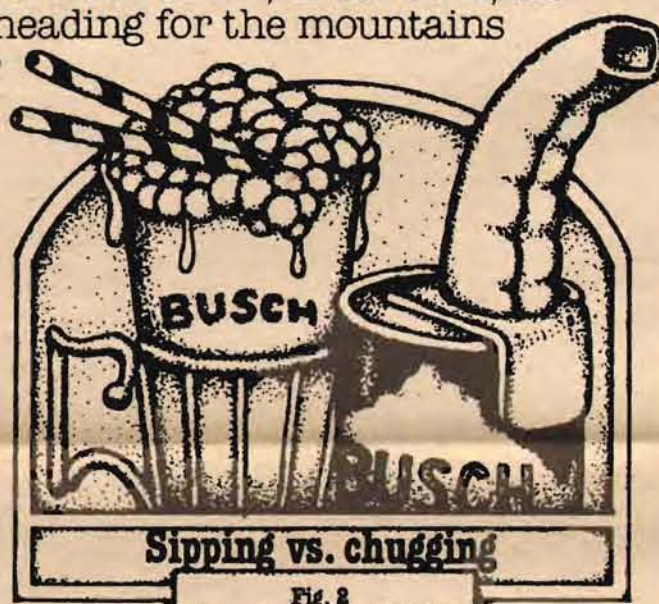

Don't just reach for a beer.

Head for the mountains.

Bryant Edged Out

by Guy Durot

A home meet was held on April 11. Conditions were perfect, and we hosted Bridgewater State and Rhode Island Colleges.

The 100 was won by BSC in 0:10.3, Steve Prorost finished fourth.

The 200 was won by BSC in 0:22.8; Cosolito and Ertel finished third and fourth, respectively, with times of 0:24.5 and 0:24.6.

The 400 was won by BSC in 0:52.7. Mike Kearney took second in 0:53.1, while Mike Cassano finished fourth in 0:55.2.

The 800 meter race was won by BSC, with a time of 2:04.5.

The mile was won by RIC in 4:32.8; Phil Goss finished second in 4:37.0, and Tom Stowell took fourth in 4:49.0.

A competitor from RIC won the 3 mile in 15:09.0; Goss and McKitchen took 3rd and 4th with times of 15:23 and 15:25.

Chuck Cassoli, running for Bryant, won the 120 High Hurdles in 0:18.5; Mike Farrar finished fourth in 0:20.1.

The 400 meter Intermediate Hurdles was won by RIC in 0:60.2; Blackmore and Farrar finished 2nd and 4th with times of 0:64.8 and 0:67.3, respectively.

Bryant finished second in both the 4 x 100 meter and 4 x 400 meter relay races, with a time of 0:47.5 for the former, and 3:41.9 for the latter.

The field events produced most of our points, and the breakdown was:

Hammer Colantonio, 1st, 162'2"; Howard, 2nd, 126'1"; Alper, 4th, 100'1".

Discus Alper, 1st, 127'4"; Colantonio, 2nd, 124'7"; Belhumeur, 4th, 119'6".

Pole Vault Nichols, 2nd, 10'.

High Jump Ertel, 1st, 6'4"; Cosolito, 2nd, 6'; Dillworth, 3rd, 5'8".

Shot Put Belhumeur, 4th, 40'4".

Javelin Durot, 1st, 176'11" (he missed the first two meets due to hospitalization); Nickel, 3rd, 167'1".

Long Jump Herman, 4th, 17'9 1/4".

Triple Jump Ertel, 1st, 42'8 3/4"; Ryan, 4th, 37'4 1/8".

Bryant finished second in this meet, only three points behind first place finisher BSC.

There are four women from Bryant competing in Track this season. They are Debbie Lafleur, Cathy Lopes, Sandy Musumeci, and Pat Wood. Space and time prohibits an individual breakdown of events for their two meets; however, on March 31, they competed against E. Conn; Becher Junior College, Assumption and Stonehill, tying for second place with Becher J.C. On April 11, our girls triumphed over those from RIC - well done women!

Helping out with the meets are Laura and Betsy Newberry, and Pat Pelletier. They assist in the timing of races, and the recording of results.

Quiztime Again

It's been sometime since we've a quiz on sports. Well, it's time again. But before we give this week's puzzler, here are the answers from the last time:

1. Rico Cartz
2. Harmen Kilebrew
3. Frank Howard
4. Craig Nettles
5. Norm Cash

Congratulations to Joe K. of Dorm 1 for getting all the questions right. Now for this week's quiz. Remember, this for the respect of your friends only. Sorry we can't offer tangible prizes, but you know how working on a tight budget can be. Anyway, all answers should be sent to The ARCHWAY c/o Jay Metzger, Box 37, Bryant College, Smithfield, R.I. 02917. Good Luck!

1. For five points name the four divisional titlests, and for five more, name the runner-ups.
2. For five points apiece name the Cy Young Winners and five more for M.U.P.S.
3. Fill in the blanks:
a. Cincinatti Reds 3rd baseman

- b. Detroit Tigers left fielder
- c. Chicago Cubs second baseman
- d. Los Angeles Dodger first baseman
- e. Atlanta Braves third baseman
4. Name the player who led off the first World Series game against Tom Seaver with a home run.
5. By hitting 40 homers in '69, this Red Sox socker established a one season record for homers by an american league shortstop.
6. Fill in the blanks a. Minnesota Twins, shortstop
- b. Chicago White Sox 3rd baseman
- c. Baltimore Orio, second baseman
- d. Montreal Expo, right fielder
- e. Atlanta Braves, left fielder

Women's Softball

By Rita Valerio

Monday afternoon the Women's softball team defeated Assumption College 9-6. The team showed a fine defensive effort in their second victory of the season.

A double play in the fourth inning highlighted the game. Nancy Berardi fielded the ball at third, to Charline Smith at second, who relayed it to Nancy Pike at first base. Pike had a single, two sacrifices, and two RBI's to help the team to *Sports Commentary*

victory. Eileen Fay also added an RBI bunt. The winning pitcher was Pat Kinghorn.

In a previous game Bryant also defeated Clark 13-12. Eileen Fay was the winning pitcher. The women's record is now 2-3.

The young team, which has ten freshmen, is enthusiastic about the state tournament this weekend at Providence College. Bryant has its first game against Barrington College in which the women hope to avenge a previous loss.

New Intramural Program

We would like to inform the Bryant community about an individual who has devoted much of his time and effort towards the betterment of the intramural program at Bryant. Most people do not realize the importance of intramurals. Intramural sports provide to both men and women an opportunity for exercise and to meet new friends.

The man who is responsible for the intramural program is Mr. Robert Reale. In this his first year of directing the program, there has been a great improvement in every aspect of the intramurals. With respect to the limited resources available (equipment, size of facilities, etc.) and other obstacles (high school playoffs, constant scheduling around varsity sports), we feel the intramural program was directed with the highest degree of excellence. All year long directed with the highest degree of excellence. All year long Mr. Reale has been at the disposal of the

students in relation to questions and problems concerning intramural activities. As Director of Intramurals he has been present to supervise the actual games. Mr. Reale has put hours and hours of his time towards student related activities—it is truly rewarding (nice) to know that someone (administration) has a genuine interest in student activities.

We would like to personally thank Mr. Reale for his participation recent Schlitz Intramural Olympics. Mr. Reale was a member of the official staff of the Olympics and assisted our Swillers' men and women's intramural teams in preparation for the strenuous competition. Without his help we would not have achieved the honors of the second best intramural team in New England.

In conclusion, we would like to publicly thank Mr. Reale for his enthusiasm and devotion in Bryant's intramural program.

SWILLERS

Intramural Bowling

Division A		Bullets	
Agnostic Bagel Shop	22-6	WJMF	15-17 8 1/2-23 1/2
Gold Buds	14-14		
Mixed Nuts	13-15		
Sigma Lambda Theta	7-21		
Division B		Division E	
Firing Pin	15-13	Phi Sigma Nu	17-11
Gold Rush	14-14	Burke's Bruisers	16-12
Comedian-A	14-14	Do-A-Bone	15-13
Zucchini Brothers	13-15	Canadian Club	8-20
Division C		Division F	
Insane	23-9	Bearded Clams	22-6
On the Rocks	15-17	Comedians-2	13-15
Dealing Doobies	15-17	Phi EP-B	11-17
Delta Sigma Phi	11-21	No Names	10-18
Division D		Division G	
Phi EP-A	23 1/2-8 1/2	TE	17-3
G-6	17-15	Fricks Misfits	12 1/2-7 1/2
		Phi-Sig B	7-13
		Phi EP-C	3 1/2-16 1/2

Now that you've tried college, how about getting an education?

Finding present studies dull? Worried about not being in the right career path?

Look into electronics, tomorrow's exciting growth field TODAY!

Check the hundreds of well-paying electronics jobs available in the *Boston Sunday Globe's* classified section. Then call RISE to find out how you can qualify for one.

Special accelerated programs available for college graduates and students with at least two years of approved college credit.

America's foremost electronics school. Now in our 60th year. Accredited by NATTS.



Call 861-9664 (collect)

Rhode Island School of Electronics
14 Third Street • Providence, R.I. 02906

WOMEN'S MEDICAL CENTER

ABORTION SERVICES

FREE PREGNANCY TESTING

- * ABORTION PROCEDURES
- * BIRTH CONTROL COUNSELING
- * COMPLETE GYNECOLOGICAL CARE

IMMEDIATE APPOINTMENT
AVAILABLE

CALL: 272-1440

100 HIGHLAND AVE. — SUITE 104
PROVIDENCE, RHODE ISLAND 02906

HOURS: 9-9 Mon. thru Fri., 9-5 Sat.



TRAVEL SCHOOLS INTERNATIONAL

Vocational Training
for
**Travel
Careers**

— A 12 Week Course —
Taught in
EUROPE
for travel jobs in the
U.S.A.

THE CLASSES SPEND 3 WEEKS IN
EACH OF FOUR CITIES:
Stratford-upon-Avon, Gothenburg
Heidelberg, Florence

YOUR TRAVEL TRAINING
WILL QUALIFY YOU FOR
EMPLOYMENT ANYWHERE
IN THE U.S.A.

SST Travel Schools International
18601 Pac. Hy. So. Seattle, WA 98188
Call toll free for brochure
(800) 426-5200