

Sigma Lambda Pi's Sno' Ball Dance Saturday Night

Choraliers to Present Candle Lighting Service Dec. 1

Masquers to Put On Three Plays Dec. 14

The drama workshop of the Masquers presents a new venture at Bryant. On December 14, three one-act plays will be presented as theaters in the round which will give the students an opportunity to see the workshop in action.

The three productions and their casts are as follows:

"The Informer" (under the direction of Harold Downey).

Gypo Nolan Art Blum
Peter Mulligan Bob Reynolds
Bartley Mulholland Dick Goldstein
Dan Gallagher Harold Downey
Katie Fox Phil Ashby
Mary McPhillip Pat Gusewicz
Mrs. McPhillip Barbara Coplon
Tommy Conner Norm Rosow

"Love and Alexander Botts" (under the direction of Andy Dowling).
Alexander Botts Bob Premier
Betty McNeil Judy Bron
Bertram Ovington,

Rocco La Penta
Jim Kent Bob Gasiorek
Ethel Sue Kennedy

"Which is the Way to Boston?" (under the direction of Mrs. Mary T. Appleby).

Chris Harvey Sam Galarneau

Masquers

(Continued on Page 2)

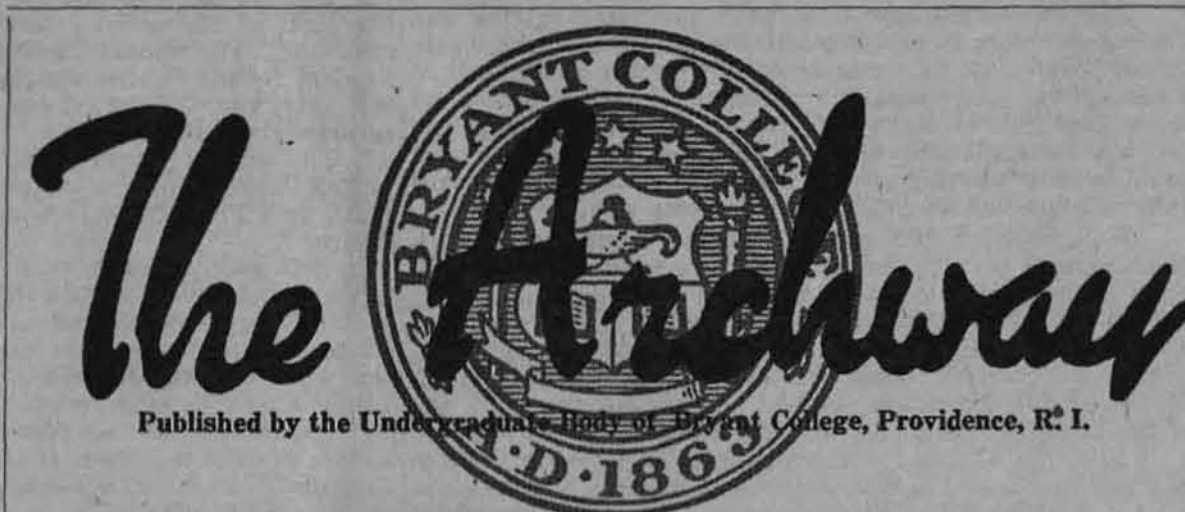

Published by the Undergraduate Body of Bryant College, Providence, R. I.

Volume X, No. 6

December 10, 1953

Who Will Reign Supreme?



Dorothy Ellis



Bud O'Neil



Fuzzy Eaton

Seven Lovely Co-Eds to Seek Coronation Honors

By Joan Todd

The event all Bryant has been waiting for will become a reality this Saturday night, when Sigma Lambda Pi presents its annual Sno' Ball Dance with the crowning of the Sno' Queen as the highlight.

Bob Roiff, president of Sigma Lambda Pi, has announced that the Bob Moyes Quintet, featuring Ronnie Gardiner, that thrilled you at the Hallowe'en Ho-Down, will again be on hand to provide a most enjoyable evening of music for everyone. The atmosphere of the hall at this gala affair is expected to bring out a feeling of good cheer, happiness and a Yuletide spirit.

This year's Sno' Queen candidates include Carol Clew, Beta Sigma Chi; Ann Dowling, BIB; Faith Eaton, Tau Ep; Dorothy Ellis, Alpha Theta Chi; Beverly Jansen, Chi Gamma Iota, Bud O'Neil, Kappa Tau, and Georgi Papp, Phi Sigma Nu, all of whom are very popular and well-known around campus.

First on the list of candidates vying for the Sno' Queen crown is Miss Dorothy Lei Lani Ellis who was born August 8, 1935 in Likue, Kauai, Hawaii. A June 1953 graduate of the Kauai High School, Dorothy is the youngest of a family of five children. Her father is the Land Commissioner of the island of Kauai. Miss Ellis, who is being sponsored by Alpha Theta Chi, was chosen Miss Hawaii of 1953 and represented Hawaii in the Miss America contest in Atlantic City. She is a first-semester student and is pursuing a B.A. degree.

Beta Iota Beta's candidate for Sno' Queen, is Miss Ann Dowling, better known as "Andy," who is a native of Providence. Andy, blond, blue-eyed graduate of St. Xavier's Academy is well-known about campus because of her winning personality and her participation in numerous activities. She is president of her sorority, Phi Upsilon, a member of the ARCHWAY staff, Masquers, Student Senate, and the Greek Letter Council.

Beta Sigma Chi presents Miss Carole Clew as its choice for the 1953 Sno' Queen. Carole a Gregg Hall resident, hails from Haddam, Connecticut and is enrolled in the third-semester Executive Secretarial II Course. Her school spirit is overwhelming as seen by her active participation in the Varsity Club, Glee Club, Newman Club, and the B & A Society. As a sister of Sigma Lambda Theta, Carole has proved her versatility in softball and basketball. She is 5' 7" tall with green eyes, auburn hair, and a priceless personality.

Chi Gamma Iota takes pleasure in announcing their candidate for the Sno' Queen title, 18 year old Miss Beverly Jansen, a resident of Providence, Rhode Island where she gradu-

ated from Mt. Pleasant High School. Black-haired, brown-eyed Bev is now a freshman in the Executive Secretarial Course. A member of the Masquers and the Glee Club, Bev loves to dance and is interested in all sports.

Miss Rosemary "Bud" O'Neil is Kappa Tau's choice for Sno' Queen. Bud lives in North Providence, Rhode Island, where she was graduated from St. Patrick's High School. She is nineteen years old, five feet two, and weighs one hundred and ten pounds. Here at Bryant she is vice-president of her sorority, Sigma Iota Chi, and a member of the Student Senate, Newman Club, B & A Society, and the ARCHWAY staff. A Teacher Training major, she has been on the Dean's List and is also a member of the Providence Honor Society.

Miss Georgi Ann Papp, 5' 3", green eyes, light brown hair, 18 year old coed from Hudson, New York, is the Sno' Queen candidate sponsored by Phi Sigma Nu Fraternity. Georgi came to Bryant after being graduated

Sno' Queen

(Continued on Page 4)

Faculty Xmas Party Planned for Dec. 17

This year Dr. and Mrs. Jacobs will again be hosts to the faculty members at their annual Christmas party which will be held at 8 o'clock next Thursday. On the agenda for the night are a few big surprises, but Mrs. Appleby refuses to let the cat out of the bag before the "big night."

One big event of the evening that we do know of will be the presentation of a play. The cast will consist of faculty members, maintenance and regular staff members. In the course of the evening a selected group of faculty members will make their debut as accomplished musicians in the newly formed Faculty Orchestra. The affair should really prove to be an enjoyable one.

Girls' Dining Hall Redecorated Over Holiday Recess

Dr. Jacobs' improvement program is really giving Bryant College the "New Look."

During Thanksgiving vacation, Stowell Hall's dining room was completely renovated. The interior decorator for this project was Mrs. Anna Part of Stanport Manufacturing Company of Providence, who also was decorator for the ladies' lounge.

The color scheme of pale-green is carried out by green walls, green and gray tables and chairs, and white drapes with a rust and green pattern. Adding color and a home-like atmosphere to the dining room are two lovely pictures over the fireplace.

The dormitory students are very pleased with their new dining room which now seats seventy-eight.



Andy Dowling



Georgi Papp



Bev Jansen



Carol Clew

See Story and Picture of Xmas Formal on Page 2

Glee Clubs Will Present Second Concert December 16

The combined Glee Clubs of Bryant College will present its second concert of the season. The "Choraliers," who made such a hit with everyone who saw their concert last month, will present a non-denominational Candle-Lighting service on Wednesday, December 16, in the Gym. All of the members of the student body are invited to attend. There is no admission charge.

As the Glee Club sings traditional Christmas carols and hymns, members of the Masquers will take part in tableaux on the stage. Miss Mimi Marianiotti and Mr. Robert Gasiorek of the Masquers will read the service from the scriptures.

Immediately following the service, the Glee Club will entertain the faculty and Administration staff at a Reception and tea. In the receiving line are Dr. and Mrs. Henry L. Jacobs, Mrs. Mary T. Appleby, Director of Dramatics and Music, Lowell Hall, Vyra Imondi, Edward Betros, Walter West, Rocco La Penta, Helen Hollar, and Rachel Parreca.

Pourers for the Tea will be: Mrs. Jacobs, Miss Moulton, Mrs. Love, Mrs. Hochberg, Mrs. Garber, Mrs. McLoughlin, Miss Glidden, Miss Gottsell, Miss Gamble, Miss Cronk, and Miss Hines.

Rocco La Penta, Chairman of the Social Committee, is in charge of the Tea and Reception. Working with him will be: Ushers—Jackie Ducharme, Lynn Gilbane, Nick Saladas, Harold Downey, Roland Bond, Al De Fanzo, Marty Oates, Betty Allen, Jim Bryson, Nick Ferrars, Al Gustafson, John Gernsey, Sally Weigle, Andy Gaborick, Vic Basile, and Marilyn

Glee Clubs

(Continued on Page 3)

Pre-Holiday Social A Huge Success

By Ann Havens

On the Tuesday before Thanksgiving vacation the college held its annual Thanksgiving banquet for all dorm students in the auditorium. As usual it was a huge success.

Upon entering the gym the students were greeted by hostesses representing the different dorms on campus: Beverly Scribner-Eldridge Hall, Joan Todd-Stowell Hall, Gail Johnson-Harriet Hall, Dorothy Ellis-Salisbury Hall, Jane Price-Salisbury Hall, and Rickie Malerman-Bryant Hall. Mr. Falconi prepared an enormous buffet dinner with all the trimmings that go with a Thanksgiving feast. All of the students would like to say "Thanks," to Mr. Falconi all his hard work.

Coffee was served by the waiters and waitresses at the tables. Everyone joined in the Traditional Community sing over that last cup of coffee.

To top off a wonderful evening dancing to the music of Ed Drew and his orchestra followed.

All of the students had a marvelous time and are looking forward with great anticipation to next year's banquet.

Dr. & Mrs. Jacobs to Sponsor Mother-Daughter Tea

This Sunday, December 13, for the first time in Bryant's history, President and Mrs. Henry L. Jacobs will sponsor a Mother-Daughter tea, from 3 to 5 p.m. in the college auditorium.

Instrumental music will be provided by the Orchestra, and popular Christmas carols will be sung by the Bryant Glee

Club. Christmas corsages, which will be made by the pledgees of all the sororities on campus as a part of their Help Week projects, will be given to the mothers and daughters. Following the tea a tour will be conducted through the dormitories and the newly decorated ladies' lounge in South Hall.

Dr. and Mrs. Henry L. Jacobs will head the receiving line which will consist of Miss Priscilla Moulton, Mrs. Robert Hochberg, Mrs. John Love, and Mrs. Raymond T. Appleby. Women faculty members will pour tea.

Committees for the tea are headed by: Ushers, Miss Faith Eaton; Tea Tables, Miss Edith Adler; Servers, Miss Ann Dowling; Guides, Miss Helen Hollar; Guest Book, Miss Vivian Langlois; Decorations, Miss Ann Moore; Corsages, Miss Gail Johnson.

TT's Attend Conference

Twenty students from the School of Business Teacher Training went to New Haven, Connecticut, to attend the Little Eastern States Teachers Conference at the State Teachers College recently. Professor Louise H. Cronk was faculty adviser for this group.

Bryant's panel was *How can we as teachers help prevent drop-outs?*

TT's

(Continued on Page 2)



This Bevy of Bryant Beauties comprises the Sno' Queen and her court, but choosing Her Majesty from this group is going to be quite a problem judging from the picture, don't you think?

The Archway

Editorial and Business Offices, Gardner Hall, Bryant College,
Young Orchard Avenue, Providence, R. I.
Telephone GAspee 1-3643

Member Intercollegiate Press Member Associated Collegiate Press

Editor-in-Chief: Gretchen Kelly
Managing Editor: Bob Ringuette
Assistant Editor: Rocco La Penta
Feature Editor: Andy Dowling
Sports Editor: Bernie Goldstein
Business Manager: Roy Anderson
Advertising Manager: Tom O'Connor
Circulation Manager: Frank Flanagan, Walt Adorno
Head Typist: Diana Gallant

Feature Department: Pat Welch, John Murphy, Carol Dutton, Vince Arkins, Lynn Fineburg, Marie Angello, Pat Hanley, Joan Todd, Robert Bremeyer, Joe Ruggieri, Sally Weigel, Joan Lomagilo, Joe Fusella, Rosemarie Guerra, Sam Galarneau, Rhoda Galkin

Sports Department: Anne Moore, Robert Paul, Norm Metcalf, Walter Larson
General Staff: John Balemiian, Corinne Campanella, Ann Havens, Mary Sweeney, Cora Carlone, Gladys Kahler, Sandra Anderson, Barbara Chernal, Marsha Glickman, Shirley Barone, Yolanda Calitri

Advertising Department: Fred Leonard
Circulation Department: Holly Townsend, Bill Derwin, Paul Nelson, Irene Armao, Aaron Hirsch, Bernie Shurwell

Typists: Ann Havens, Susan Ders, Ellen O'Brien, Eleanor Wilbur, Mimi Maranetti, Terry Fico, Bud O'Neil, Lorraine Farrell, Sandra Greenberg, Klitty Kilpatrick, Janet Daly.

Photographers: Bill Haag, Gladys Kinolan.
Cartoonists: Ed Leckle, Shirley Howarth, Al Santos

It's Your Choice

Who'll be Bryant's Sno' Queen this year? That's the big question on campus today. What's the answer? That's for each and every one of you to decide.

Yes, beginning tomorrow morning from eleven o'clock to one o'clock and also Saturday night between eight and nine o'clock at the Sno' Queen Dance you will be able to cast your ballot for Bryant's Sno' Queen of 1953. This is a new system this year so that every student at Bryant will have a chance to cast his ballot in case he is unable to attend the Saturday night dance. Other years voting has been conducted only at the dance.

This is Sigma Lambda Pi's Fifteenth Annual Sno' Ball, an event on Bryant's campus that is as traditional as Christmas itself. Bob Roiff, president of the fraternity sponsoring the dance, says, "Best Sno' Ball ever . . ." And, it will be the best ever if you make it so. Last Friday night you had fun meeting your friends at the Christmas Formal. How about meeting them again this week at the Sno' Ball? The time is eight o'clock; the place, the Bryant "Sno-land" Auditorium; the doings, dancing to the famous music of the Bob Moyes Quintet; and the big event, the crowning of the Queen of the Sno' Ball.

During the past hectic week of campaigning, the different fraternities have shown their enthusiasm for their particular candidates. Now, you as students take over. So, before you cast your deciding ballot, look over the candidates and consider which girl you think would best represent Bryant as Sno' Queen of '53.

See you at the dance!

MARIE ANGELO

The Inquiring Twosome

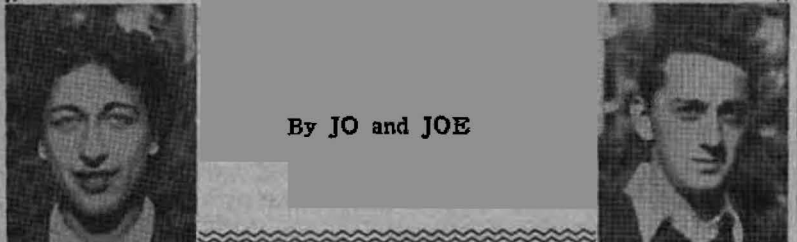

By JO and JOE

Well, it's back to work after the Thanksgiving vacation, and here we go again, sticking out our necks just like the fat, juicy turkey we ate not too long ago.

This week's question did not require much thought following the comments passed on your Inquiring Twosome's last column. You are now going to read comments from some Bryant males on the actions and attitudes of the Bryant coeds. The remarks are supposed to be constructive and are not meant to be a source of revenge about what was previously written. Let's hope this is true.

Question of the Hour: "What's wrong with Bryant girls?"

- | | |
|--|---|
| <p>Jack Natoli,
Amsterdam, New York</p> <p>"They would be O.K. if they weren't on a cloud."</p> <p>Walt West,
Denver, Colorado</p> <p>"They're O.K. in my books—the comics."</p> <p>Murray Notkin,
Montreal, Quebec, Canada</p> <p>"Some do and some don't. . . fit in my M-G that is."</p> <p>Norm Rosow,
West Hartford, Connecticut</p> <p>"Nothing that I can't cure."</p> <p>Joe Adorna,
Torrington, Connecticut</p> <p>"Too busy diagnosing what's wrong with the boys instead of what's wrong with themselves."</p> <p>Arnie Robbins,
Pittsfield, Massachusetts</p> <p>"They're almost as conceited as me."</p> <p>Lowell Hall,
West Hartford, Connecticut</p> <p>"They're pretty good on the whole, but there is a lot of room for improvements."</p> <p>Bob George,
Pittsfield, Massachusetts</p> <p>"I could say that they look and act like immature Pembroke girls in rebuttal to a statement made by one of our fair lassies when referring to Bryant men, (shame, shame), but I can't because this would be untrue.</p> | <p>All I can say is that, overall, they are wonderful!"</p> <p>Dick Stine,
Schenectady, New York</p> <p>"They're all right but they will never be popular."</p> <p>Joe Pizzi,
Naples, Italy</p> <p>"Some of them are all right, but most of them, even though they try to look good externally will have to grow up mentally."</p> <p>Bob Dobbins,
Pawtucket, Rhode Island</p> <p>"I couldn't ask to associate with a nicer group of young ladies but I feel that a certain group of the young ladies should try to take a more active part in the facilities offered at this institution rather than one of our neighboring institutions. Our maturity sometimes is lacking but many of us don't have the financial ability to allow us to progress socially. But—for 99%, they are the greatest."</p> <p>Tom O'Reilly,
Providence, Rhode Island</p> <p>"Sure, they're not perfect, but who is? Bryant girls are no different than any other college girls and what I could say wouldn't make them change anyway. All groups of people have their good and bad points. Why, then, look at their faults? We should find out what's wrong about them instead of what's wrong with them."</p> |
|--|---|

Informing You....

ROCCO A. LA PENTA, JR.

The three-week period between the Thanksgiving and Christmas recess is probably the busiest time of the whole school year. Just as we are getting over the excitement of Thanksgiving and seeing our old friends, back to school we come. That Sunday night the Campus looked quiet and peaceful, but come Monday morning many of the male populus could be seen running around like mad. "Have you ordered your tux and flowers yet? Let's go down now."

Well, the Student Senate Christmas Formal, December 4, Narragansett Hotel is now history. In a gaily decorated ballroom to the rhythmic beat of beautiful dance music, the Bryant family held a "reunion" or "get-together." I'm sure that all of you who attended had a wonderful time. Congratulations to the Student Senate are in order and to Bob Gasiorick who, with his committee, worked so hard to make this one of the brightest events of this year's social calendar.

Then, just as we started to brush away the glamour that we picked up from the formal, some of us had to throw off our tuxes and beautiful gowns and don our oldest clothes. "Hell Week" was upon us! The strains of "beautiful music" could be heard coming from all corners of the campus as the pledges of one frat or sorority tries to out do those of another. The guys never looked so "cute" and the gals never looked "better." It was one of the most wonderful times of the year, as it is every year, because it brought about friendly competition, in dress, games, and songs, which is always good; it brought spirit, good, clean school spirit, when pledges from all sororities and frats pitched in and helped to make "Hell Week" a success; and finally it brought with it fun! Fun for all, those directing, participating, and watching. The pledges will, I am sure, if not yet publicly agree to themselves, that it was fun. I know that the three days of "Hell Week" that I went through were three days that I have never enjoyed more, and truly three days that I will never forget.

Monday also brought about one of the real highlights of the winter semester. As you well know, Monday started the annual campaign for candidates for Sno' Queen of Bryant College. Posters, pictures, pins, buttons, and fliers were seen all around Campus, inside and outside of the buildings. The seven fine girls, about whom you can read on Page 1, are the candidates, and I would like to take this opportunity to congratulate each of them on being chosen by their sponsoring organizations. Although only one can win, I want to wish each of them the best of luck.

Tomorrow, between 11:00 a.m. and 1:00 p.m., the Brothers of Sigma Lambda Pi will conduct the first part of the voting. How 'bout it! All you people who won't be at the dance Saturday night, go on over and vote. Voting will also be conducted between 8 and 9:00 P.M. Saturday night. As a student of Bryant College, it is your right. Exercise that right! Let's make this the biggest election in Sno' Queen history!

Phi Sigma Nu

Last week Wednesday, the Phi Sigma Nu Alumni Chapter held a social get together at the home of Bob Esposito, '45. About 25 brothers representing classes of '41, '45, '46, and '48 thru '53 turned out to make it the most successful meeting of the year, according to Chairman Pro Tem, Bob Greene, '53, who expressed confidence in the future of the chapter. Next meeting: January 11, 1954, at the Germania Club, Cranston. By the way, remember Danny Weiss, Dick Silva, and Roger Cowles? Well, they're all serving in the Armed Forces. Phi Sig wishes to take this opportunity to wish all of the candidates for Sno' Queen the best of luck!

Sigma Iota Beta

SIB has started a new practice this year. All of their pledges will be sporting new pledge pins. The pins are diamond-shaped in white with blue centers. SIB and BIB have chosen January 30 at the date for their pledge formal. Final plans are now being drawn up. How 'bout those SIB basketball and bowling teams! They're climbing but fast! The sisters enjoyed a spaghetti dinner at Barbara Gelardi's house last Sunday. Need more be said?

Tau Epsilon

Tau Epsilon has, as have all of the other participating frats on campus, been getting ready for the Sno' Queen campaign. Tomorrow night, is, by the way, the night of their informal initiations. The best of luck to all of the queen candidates.

Alpha Phi Kappa

How 'bout that new song the APK pledges sang this week! Plans are just about complete for their initiation tomorrow night. All of the sisters were urged by President Donnelly to support Kappa Tau's candidate for Sno' Queen.

BIB

The brothers of BIB welcome Hank O'Neil, who has just recovered from an attack of appendicitis, back to school. BIB's thirty pledges could have been seen running around the campus this week in their usual colorful dress. They've all been working hard to make their Sno' Queen candidate well publicized.

Beta Sigma Gamma

At the last meeting, Beta Sigma Gamma welcomed their new pledges. Recognition ribbons were pinned on the girls by their big sisters. Rules and regulations for pledging during Hell Week were given to the girls and a discussion followed. Sunday, December 6, the pledges worked on a charitable project for an organization in Providence. Due to the departure of Joan Orleck, Sheila Pollach was appointed to the executive board.

Kappa Tau

Kappa Tau and BIB held a joint party at St. Peters Hall on November 23. Everyone who attended had an enjoyable time. The annual initiation of the Pledges of Kappa Tau will be held tonight. Tomorrow night, the pledges will end their initiation by the customary rides to desolate spots.

Sigma Lambda Theta

Bestwick was chairman of the committee for a Thanksgiving basket for a needy family of Providence. This is one of Theta's annual functions. At Theta's last regular meeting, President Debbie Smith, welcomed her pledges into the sorority. Carole Clew was appointed pledge mistress, and Althea Flory was appointed Chairman of informal initiation, which was held yesterday afternoon in Eldridge Hall.

Alpha Theta Chi

The enterprising brothers of Alpha Theta Chi have rented an airplane as part of their publicity campaign for their candidate for Sno' Queen. At about noon today, the Campus should be covered with fliers that the plane will drop from the sky. This is certainly something new in the way of advertising and campaigning, at least for us here at Bryant. It's a great idea and the brothers should be congratulated on their ingenuity.

Glee Club

The Bryant College Glee Club, which made such a smash hit at their concert last month, has been asked to sing at the Women's Advertising Club Dinner this Sunday night at the Sheraton-Biltmore. Miss Katherine Hanley, Bryant '34, is President of the Ad Club.

Student Senate and Masquers

Plans are being made by the Student Senate and the Masquers to sponsor jointly, a Christmas Carol sing on the school campus next week. This I think, if it goes thru, will be the first time that it has been done on the College Campus. The Glee Club will lead the student body in the singing of carols, under the direction of Mrs. Mary T. Appleby, Director of Dramatics and Music.

Annual Christmas Formal Biggest Social of Semester

By Bernie Goldstein

Last Friday evening, December 2, was the time of the highlight of the social calendar at Bryant College for this semester. The annual Christmas Formal, sponsored by the Student Senate, which was held at the Narragansett Hotel this year, was without a doubt one of the most well organized formals ever held.

The success of the affair was largely due to the efforts of Bob Gasiorick and his committee which consisted of Sandra Platt, Bob Paul, Queenie Kinolan, Bob Griffin, and George Andrews.

The ballroom was gaily decorated for the occasion with six small Christmas trees along the mirrored wall and one large decorated tree against the back wall. The rhythmic music of Tommy Masso's Orchestra and the fine vocal renditions by Carol Vann added to the festive atmosphere. Outside the ballroom uniformed attendants served punch.

Among the faculty members and members of the administration who were seen there tripping the light fantastic were Mr. and Mrs. E. Gardner Jacobs, Mr. and Mrs. Appleby, Mr. and Mrs. Pasquale, Mr. and Mrs. Weaver, and Mr. Drew-Bear. The dancing continued until one o'clock.



The Bunny Hop—one of the highlights of the Xmas Formal held last Friday night at the Narragansett Hotel.

TT's

(Continued from Page 1)

Diana Gallant introduced Queenie Kinolan as chairman and Mimi Maranetti was recorder.

Other panel groups were as follows: *How can we correlate the theory of College with the practice in the training experiences?* chaired by Danbury State Teachers College, panel member was Eleanor Wilbur.

Do our training Schools adequately prepare us for teaching?, chaired by Rhode Island College of Education, panel member was Peggy Harrington.

Problem of Assessment of Student funds, chaired by New Haven State Teachers College, panel member was June Peckham.

Parents and Teachers Working Together, chaired by Willimantic State Teachers College, panel member was Mary Flanagan.

To what degree should we use textbooks in teaching?, chaired by New Britain Teachers College, panel member was John Murphy.

Other members in the group included Irene Armao, Joyce Andrews, James Carty, Howard Clark, Bertha Duffy, Theresa Fico, Marsha Glickman, Rita Izzi, Ellen O'Brien, Rosemary O'Neil, Sandra Platt, and Joseph Wakem.

Movie Schedule

The Wednesday night movie schedule for the remainder of December and the first week of January is as follows:

- December 16 — "Commanche Territory," (in color) starring Maureen O'Hara and MacDonald Carey
- December 23 — No School
- December 30 — No School
- January 6 — "Cimarron Kid," (in color) starring Audie Murphy and Yvette Dugay

Masquers

(Continued from Page 1)

Mary Harvey Gladys Kinolan
John Harvey Jim Bryson
Martha Harvey Rhoda Galkin

Curtain time for the production of these plays will be posted on the bulletin boards. The Bryant College orchestra, under the direction of Professor Ralph Handy, will entertain before the plays and during intermission.

Mary not mason
Mary not baker
Mary CARPENTER

Violet not building
Violet not boat
Violet BRIDGE

IN THIS CORNER

By JOHN MURPHY

Now hear this! Now hear this!

Tentative plans are being made by the Teacher Training Organization to hold a donkey basketball game between the faculty and the students. If you have ever seen one of these games you know what a riot they can be. If you haven't seen one, plan to attend. As soon as plans are completed, posters will be put up announcing the date, etc.

I have it from a reliable source that all organizations on campus will soon start to circulate petitions to find out if the students are in favor of a library and student union. I think it is an excellent idea and just the fact that most of us won't be here to enjoy them is no reason for not being in favor of the idea.

Have you heard the new record in the "Dragnet" series? It's on both sides of the record and it's the best one yet. Something about "there ain't no Santa Claus?"

For the benefit of the teacher trainees who may not have heard the good news, we now have a library complete with periodicals and textbooks. Anyone interested in looking over some of the books should see the librarian, Howard Clark.

The junior class of teacher trainees went on a field trip to Hope High School last week and spent an interesting three hours being shown around the school. For me, the most interesting part of the trip was the view from the tower. You get a beautiful view of these plantations and the surrounding countryside for miles in every direction.

I have heard a lot of comments lately, pro and con, about the film *Martin Luther* that is now playing at the Avon Theater. These comments make me wonder why people can't go to a movie of this sort and enjoy it just as a movie without trying to use it for propaganda purposes.

Looking over an old issue of the *Readers Digest* the other day I came across this gem: "A man and a woman don't get married because they trust each; but because society doesn't trust either of them!"

Sportin' With The Indians

By BERNIE GOLDSTEIN



A great many developments have occurred since you have last heard from your sports reporter. In the bowling league, the men have calmed down quite a bit now that all the kinks are out, and some really fine bowling can be seen on Sunnyside Alley's on Wednesdays at 3:00 p.m. Alpha Theta Chi is still ahead in the league followed closely by Phi Sigma Nu. I believe the big match of this half of the league will arrive when these two powerhouses meet. By powerhouse I mean real bowling POWER.

Take a look at what these two teams have on paper—Alpha Theta has on its team two of the top bowlers in the league. Bob Betts and John Hall are ranked 1 and 3 respectively on the list published this week. Along with these two men, I have seen several other top notch men on Alpha Theta's team that probably missed the listing by several pins.

Let's look at Phi Sig's power—Five of the ten men on the listings are in Phi Sig. Bob George 5th, Bob Dobbins 6th, Ed Betros 7th, Bernie Sherwill 8th, Paul Stefanik 9th, and Fred Leonard 10th. That's what I call POWER. Just two get a really close look, Alpha Theta is still in first place in the league with a 16-0 record and Phi Sig is second with a 14-2 record. That two points doesn't seem like too much. To win every match they have yet to play as well as take four points from Alpha Theta just as a little something extra.

Two other men made the top ten listings this week that are not on the two previously mentioned teams. They are Don Trodson 2nd and Ronnie Bateman 4th. That's just a little spice for Kappa Tau and Chi Gamma Iota.

Just a slight mention of the fairer sex, and believe me they deserve more than just slight, Sigma Iota Beta seems to be having a field day in the women's league. Nice going girls.

Switching off bowling for a while, basketball is well under way and in the day league it looks like Alpha Theta all the way to the finish. In the night league Phi Sig just hasn't found a team that can match its strength. The games that I have seen so far have been well fought contests and when I say well fought, I mean literally. In a recent game, not mentioning any team names, there were 43 fouls. If you have seen a game you know you must really make a foul to have it mentioned. Boy—they were fouls. As far as determination goes, the team that I think has plenty of gumption is the Newman Club team. The boys have had some tough luck in losing two games in overtime. Recently they put quite a scare into Phi Sig. I believe if the Newman Club had a little more depth in their lineup they could be one of the teams in the playoff at the end of the season.

One thing that has greatly impressed me has been the attendance at the basketball games. The walls of the Gym have been lined with rooting fans. This shows that there is some real spirit here; however most of the faces seem to be the same at every game. Why not come up to the Gym some night and watch your favorite team play for a while. There are some really cool ball handlers on the Bryant courts.

I would like to mention the addition of a new member to the ARCHWAY sports staff at this time. Carol Kahn, one of the leading bowlers in the girls league is now in charge of writing articles regarding girls' bowling. She will assist Ann Moore and Bob Paul who have been doing a fine job to date as the main sports writers.

Glee Clubs

(Continued from Page 1)

Waters. Servers—Claire Pratt, Janet Wagner, Betty Brown, Carol Crowles, Shirley Skilling, Olga Andrea, Joan Sexton, Pauline Anthony, Trydy Harrington, Kitty Kilpatrick, Jane Price,

Sharon Archer, and Marie Garaloffo. Decorations—Jim Bryson, Bob Karp, Arlene Ressler, Mary Sermon, Rose Marie Guerra, Harold Downey, Pete Markou, Rachel Parreca, and Pricilla Carlson.

Alpha Theta Chi Retains Top Place In Frat Bowling

Here are the results of last Wednesday's bowling at Sunnyside Alley in the men's league. The leaders in the league continued to gain four points each. The results to date are as follows:

	For	Against
Alpha Theta Chi.....	16	0
Phi Sigma Nu.....	14	2
Chi Gamma Iota.....	9	7
Tau Epsilon.....	7	5
Kappa Tau.....	7	9
Beta Sigma Chi.....	4	12
Beta Iota Beta.....	2	14
Sigma Lambda Pi.....	1	11

The latest calculations of individual scoring averages of the bowlers in the league along with their total pinfall and their team are:

Name	Team	fall	aver
Betts, Bob	ATX	1367	113.9
Trodson, Don	KT	1193	108.4
Hall, John	ATX	638	106.9
Bateman, Ron	XGI	1282	106.6
George, Bob	PSN	1134	103.1
Dobbins, Bob	PSN	1133	103.
Betros, Ed	PSN	816	102
Sherwill, Bernie	PSN	1219	101.5
Stefanik, Paul	PSN	1212	101
Leonard, Fred	PSN	505	101

Alpha Theta Chi, Phi Sig Tops in Basketball Leagues

By Bob Paul

THE DAY LEAGUE

Alpha Theta Chi is still on top in the Day League with 5 victories and no defeats. They squeezed by Chi Gamma Iota by a score of 34-30 with Harry Taylor scoring 13 points, and Steve Pierce 12 points.

Division 1-3 were the next to be defeated in the wake of Alpha Theta Chi's winning streak by a score of 44-28. Taylor and Pierce were high men again with 12 points each. Alpha Theta Chi has defeated every team in the league, and looks like they'll be in for a good season on the court.

Kappa Tau took a forfeit win over Sigma Lambda Pi, and then upset favored Chi Gamma Iota 30-26 on the 16 point performance by Tony Sousa. Dunlap scored 12 points for the losers. Chi Gamma Iota's two losses in succession dropped them from second place to third, and moved Kappa Tau from third place into the number two slot. The reason for Chi Gamma Iota's drop is chiefly because their ace scorer, Frank Rondo, broke his ankle in the game with Division 1-3.

THE NIGHT LEAGUE

Phi Sigma Nu maintained their first place position in the Night League by defeating Beta Iota Beta 58-41 under a 14 point first-half performance by big Paul Reed. "Frenchy" Fortier spun 22 points into the net for Beta Iota Beta. Phi Sigma Nu went on a scoring spree 70-35 against Tau Epsilon. Bill Sherwill and Dick Duffy

Highlights of Sorority Bowling

If you had been at the Sunnyside Alleys November 24, you would have been on the scene of much excitement. The big match of the day was between Iota Chi and Sigma Iota Beta.

SIB started off with a bang in the first string when all five girls marked up the score sheet with spares and strikes. Carol Kahn hit the high single of the day with 132. In the second string SIC put on the steam and was ahead by 8 pins in the fourth box. "Fuzzy" Eaton, clean-up man for SIB got a spare followed by a good fall in her last two boxes. Both teams slowed down a bit in the third string, but SIC just couldn't seem to hold their opponents down. SIB won four points and is still in first place in the league.

In their match with Kappa Delta Kappa, Phi Up couldn't get started in the first string, and KDK captured the first point. But in the last two strings Phi Up began hitting the pins much better and won the match with three points. Lorraine Apice helped Phi Up a great deal, winning the second high score of the day with 112.

Sigma Lambda Theta and Alpha Phi Kappa were fighting for fifth place in their match. Theta took the first string with the help of Helcu Hollar, who bowled a 100. In the second string both teams were fairly evenly matched with Alpha Phi Kappa just squeezing ahead by 10 pins. Alpha Phi had no trouble winning the third string, which gave them a total of 3 points and put the team in fifth place.

Team	Won	Lost	High Score (Single)	Player
Alpha Theta Chi.....	5	0	132	Kahn SIB
Kappa Tau.....	3	3	112	Apice Phi Up
Chi Gamma Iota.....	3	3		
Division 1-3.....	1	3		
Sigma Lambda Pi.....	0	3		

THE STANDINGS

THE DAY LEAGUE

Team	Won	Lost
Alpha Theta Chi.....	5	0
Kappa Tau.....	3	3
Chi Gamma Iota.....	3	3
Division 1-3.....	1	3
Sigma Lambda Pi.....	0	3

THE NIGHT LEAGUE

Team	Won	Lost
Phi Sigma Nu.....	5	0
Tau Epsilon.....	3	1
Newman Club.....	2	3
Beta Iota Beta.....	2	3
Prep Division.....	0	3

High Triple (Team)	Player
1386	SIB
1272	Phi Up

Sorority Bowling
(Continued on Page 4)

Sorority Basketball League Opens With Six Teams

By Anne Moore

Girls' basketball season got off to a good start last week with Sigma Lambda Theta and Phi Upsilon playing the first game.

The Theta girls, who usually play an exceptionally good game, just couldn't work together. In the first half Phi Up's freshman line-up really gave Theta a run for their money, but during the second half the Theta girls put their former

experience to work and slowly pulled into a safe lead, the final score adding up to 20-13. The scoring was well divided up on both teams. Peg Marnett was high scorer for Theta with 9 points, and Marie Perrino for Phi Up with 6 points.

(Continued on Page 4)

Fox Point Launderette

106 IVES STREET PROVIDENCE, R. I. MA. 1-3064

Laundering, Shirt Service, Dry Cleaning
Priced for the Student Budget
PICK UP AND DELIVERY

Have Pizza Delivered to Your Party
Special Rates to Fraternities and Sororities
See GEORGE at the

College Pizza House

251 BROOK STREET
or call
MANning 1-7879

LEARN TO DRIVE
The Dual Driving School
Courteous, Competent Instructors
All Lessons in the Car
Call **TE. 1-0479**
The Dual Driving School

HAVE YOU SEEN THIS MAN?



YOU SHOULD! HE'S BILL CONNOR
who represents the **NEW YORK LIFE INSURANCE COMPANY**

He has a special low-cost life insurance plan for **BRYANT COLLEGE STUDENTS**
For further information, call **BILL CONNOR**
469 Angell St., Providence
GA. 1-4115



How the stars got started...

Tyrone Power says: "I had it tough bucking 'tradition' to get into movies. First, a famous great-grandfather actor, same name. Grandfather and Dad, too - both big in the theatre. I was barker at a Fair before anyone gave me a chance. Then, bit player, understudy, hard work and eventually I made it!"

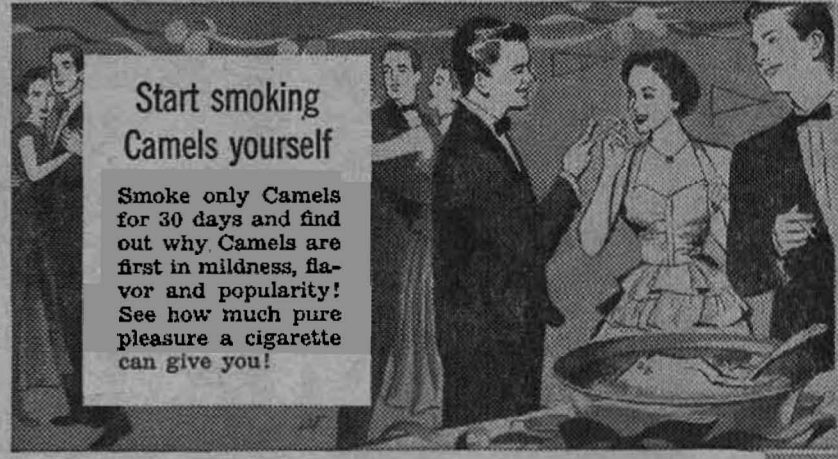

Start smoking Camels yourself
Smoke only Camels for 30 days and find out why Camels are first in mildness, flavor and popularity! See how much pure pleasure a cigarette can give you!

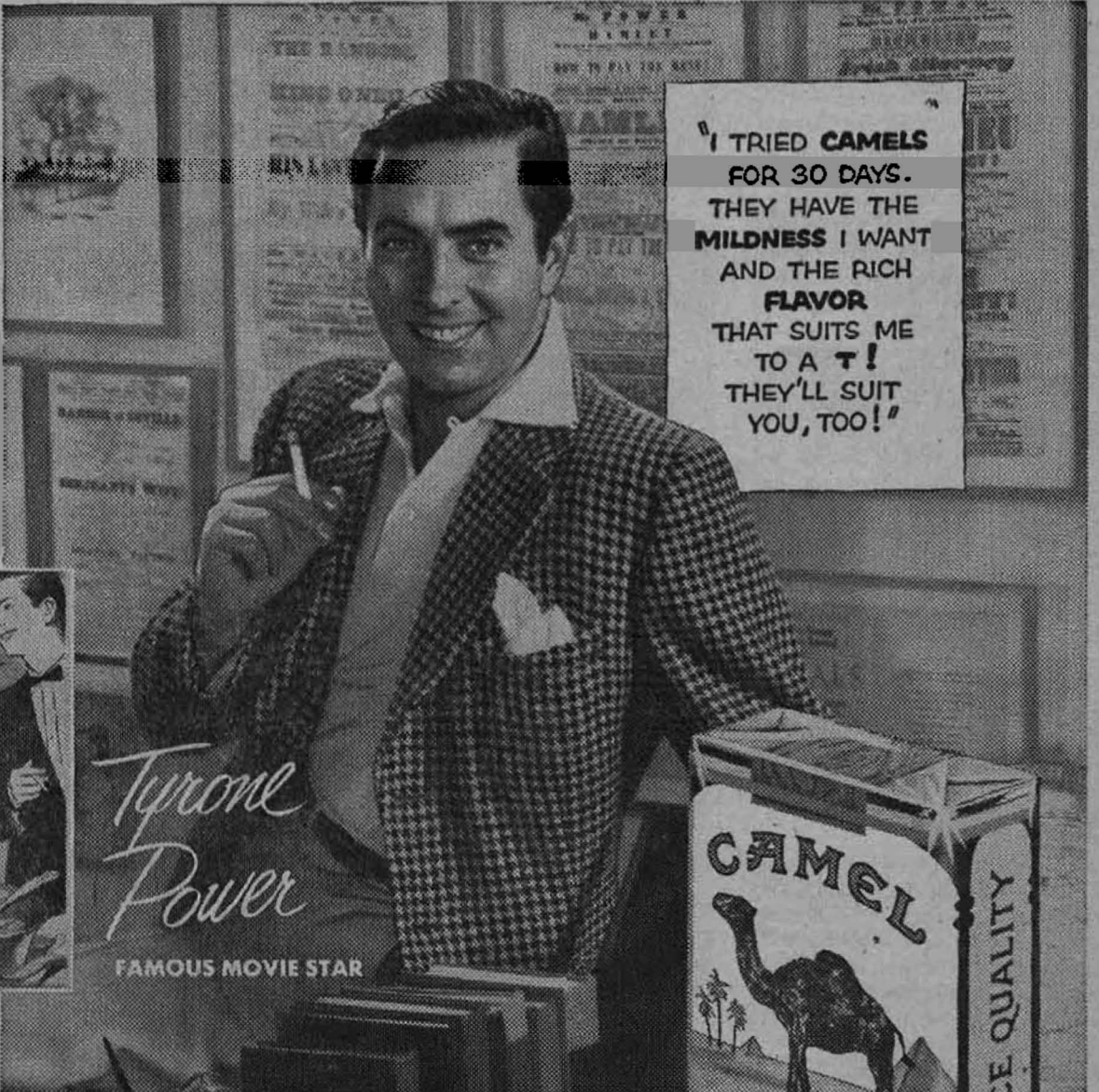

"I TRIED CAMELS FOR 30 DAYS. THEY HAVE THE MILDNESS I WANT AND THE RICH FLAVOR THAT SUITS ME TO A T! THEY'LL SUIT YOU, TOO!"

For Mildness and Flavor
CAMELS AGREE WITH MORE PEOPLE THAN ANY OTHER CIGARETTE!

Baby of the Week

"Fuzzy" Eaton was our little Miss of the last issue. She hails from a small town in Connecticut called Collinsville, which you've all probably heard about by now. She is a third semester student and an able member of both the Greek Letter Council and the Student Senate.

Who Is It? We Know!

This is our own Editor, Gretchen Kelly!!!

This is one time we've been able to "pull the wool over our Editor's eyes." Although she is doing an excellent job, one small thing has gotten past her. We've picked her for our baby this week. Gretch hails from Webster, Massachusetts, and is in the 4 A & F Division. She is also a member of the Geni Fund Committee.



New Student Fee to Finance Expansion At U. of Maryland

(I. P. Release)—The special \$40-a-year fee paid by University of Maryland students this fall will pay for a new auditorium, ten new housing units and a Student Union building. However, it was pointed out here, the new fee is not entirely in addition to other fees. By combining two student fees, which were \$15 each, students only paid an increase of \$10.

The two fees which were combined are the special fee and the one which covers use of the student union, physical education, post office and similar facilities. The special construction program fee was set up under a 1951 law by the University. Under the proposed budget for this fiscal year, the University is slated to get \$20.3 million for operating expenses and \$1.9 million for capital improvements.

This is an increase of \$644,000 and \$1.5 million over last year's allotment for operating expenses and capital improvements respectively. Of the total proposed appropriation, \$10.4 will come from student fees, grants and University activities.

Sno' Queen

(Continued from Page 1)

from St. Mary's Academy where she held several offices including Secretary of the school paper, Treasurer of the yearbook, and Treasurer of her senior class. A junior in the Executive Secretarial II curriculum, majoring in the Medical Secretarial Course, she is a member of the B A & A Society, the Newman Club, and Sigma Iota Chi. Georgi is Treasurer of Stowell Hall of which she is now a resident.

Tau Ep's candidate for Sno' Queen is Miss Faith Eaton who comes to Bryant from Collinsville, Connecticut. A resident of Stowell Hall, Faith, known to all as "Fuzzy", is in her third semester of the Executive Secretarial II Curriculum. Before graduating from Canton High School, Fuzzy attended Chaffee Preparatory School in Windsor, Connecticut. Secretary-Treasurer of the Greek Letter Council, Vice President of Masquers, a member of the Student Senate and Glee Club, and President of her sorority, Sigma Iota Beta, she is very active in sports, an exceptionally good bowler, and has a terrific personality.

Official rules that govern the Sno' Queen election are:

1. Only those members of the Student Body at Bryant College who present their identification cards will be allowed to vote.

2. Voting will be held in the gym Friday, December 11, 1953, the day preceding the dance. Voting hours will be from 11 a.m. to 1 p.m. Voting will also be held Saturday night from 8-9 p.m.

3. Signs that have the initial of the students' last names, will indicate the place to vote. A member from each fraternity sponsoring a candidate will check the names of persons voting from a master list supplied by the administration.

4. No ballot will be counted if it has not been checked and stamped "Valid" at the voting table.

The results of the election will be announced the night of the dance, at which time the crowning of the Sno' Queen will take place.

Who will be Bryant's Sno' Queen of 1953? Your guess is as good as mine!

Sorority Bowling

(Continued from Page 3)

High Triple (Individual)		
314	Eaton	SIB
Second High Triple		
294	Kahn	SIB

The last matches of the first round in girls bowling took place December 1, with SIB still in the top position. The first string between Kappa Delta Kappa and Sigma Iota Beta started the match off at a slow pace, but in the second string "Fuzzy" Eaton started the ball rolling for SIB with the high single score of the day, 116. Then in the third string Carol Kahn took the honors for second high score with 110. Cathy Hickson also racked up a score of 105. KDK tried hard to keep their score up but just couldn't hold SIB, who took 4 points. Rachel Porrecca was high scorer for KDK with a 90.

Phi Upsilon and Alpha Phi Kappa had a split decision in their match, each team winning 2 points. In the first string Phi Up took the spotlight by quite a wide margin, but in the next string it was a different story. Alpha Phi really hustled, and squeezed through by 8 pins. In the third string Alpha Phi had no trouble overpowering Phi Up, who got their second point by winning total pinfall. Alpha Phi's star for the day was Mary Donnelly with 94, and Pat Welch took the honors for Phi Up with a 97.

I think the most exciting and surprising match of the day was between Sigma Iota Chi and Sigma Lambda Theta. Theta was supposedly the underdog in the match, but the tide turned in the last two strings. SIC started off the match by taking the first point. Theta put on the steam in the second and third strings and took 2 points. Then the total pinfall was added up and there was a tie. The players on each team bowled two extra boxes to

break the tie. SIC just pulled through by 10 pins to win their second point.

High Score (Single)		
116	Eaton	SIB
Second High Score		
110	Kahn	SIB
High Triple (Team)		
1345		SIB
Second High Triple		
1285 + 77		SIC
High Triple (Individual)		
309	Eaton	SIB
Second High Triple		
297	Marnett	Theta

Standings as of December 1
End of First Round

	Points Won	Points Lost
1. Sigma Iota Beta	20	0
2. Sigma Iota Chi	12	8
3. Kappa Delta Kappa		
Phi Upsilon		
TIE	9	11
4. Alpha Phi Kappa	6	14
5. Sigma Lambda Theta	4	16

Five-Week Course Given in Electric Typewriting

Bryant College, in cooperation with the Providence branch of the International Business Machines Company, has just completed a five-week course in electric typewriting for Rhode Island typewriting teachers.

The instructors were taught how to operate the newest models and methods of teaching the operation of these models to their own students. Priscilla M. Moulton, Supervisor of Secretarial Studies at Bryant College, was in charge of this course. The first class was held in South Hall on November 10 and continued for four Tuesdays thereafter.

Success in the Secretarial Field, Topic of Speech

Last Thursday night, on the "Bryant's View" radio program, Miss Priscilla M. Moulton, Supervisor of Secretarial Studies and Administrative Assistant to the President, delivered her speech on "Stepping Stones to Secretarial Success." She spoke on the business opportunities of a well-qualified secretary as a result of a growing business world and stated that secretarial work is based more than ever on human relations because of the fact that secretarial personnel are in direct contact with customers or clients with business associates, and with people with their own organizations.

She also gave certain qualifications or stepping stones to secretarial success. First, a willingness to work hard; hard work with a genuine desire to succeed; second, a well-rounded personality; third, a nice appearance; and fourth, a high degree of proficiency in the tool subjects, such as shorthand, typewriting, and transcription—letter perfect in every detail.

Tonight Miss Louise Halsted Cronk, Professor of English and Correspondence at Bryant, will discuss the ways and means of improving business letters. Miss Cronk will describe how business can engender more good will through better letter writing.

The December 24, Christmas Eve program will be a half hour of Christmas Carols sung by the entire Glee Club of Bryant College under the direction of Professor Mary T. Appleby.



Something new has been added to Bryant's Snack Bar. The attractive booths have increased the Snack Bar popularity as an afternoon meeting place.

YOUNG AMERICA GOES CHESTERFIELD

FOR THE **FIFTH** STRAIGHT YEAR
CHESTERFIELD

IS THE LARGEST SELLING CIGARETTE
IN AMERICA'S COLLEGES...

by a 1953 survey audit of actual sales in more than 800 college co-ops and campus stores from coast to coast. Yes, for the fifth straight year Chesterfield is the college favorite.

CHESTERFIELD IS THE ONLY CIGARETTE EVER TO GIVE YOU PROOF OF HIGHEST QUALITY—LOW NICOTINE

Change to Chesterfield today — get smoking pleasure all the way!

"At the colleges and wherever we play, I find more and more young men and women going for Chesterfield."

Ray Anthony



CHESTERFIELD

BEST FOR YOU