

1952

## The Grist 1952

University of Rhode Island

Follow this and additional works at: <http://digitalcommons.uri.edu/yearbooks>

---

### Recommended Citation

University of Rhode Island, "The Grist 1952" (1952). *Yearbooks*. Book 35.  
<http://digitalcommons.uri.edu/yearbooks/35><http://digitalcommons.uri.edu/yearbooks/35>

This Book is brought to you for free and open access by the University Archives at DigitalCommons@URI. It has been accepted for inclusion in Yearbooks by an authorized administrator of DigitalCommons@URI. For more information, please contact [digitalcommons@etal.uri.edu](mailto:digitalcommons@etal.uri.edu).

university of

rhode island

grist

1952







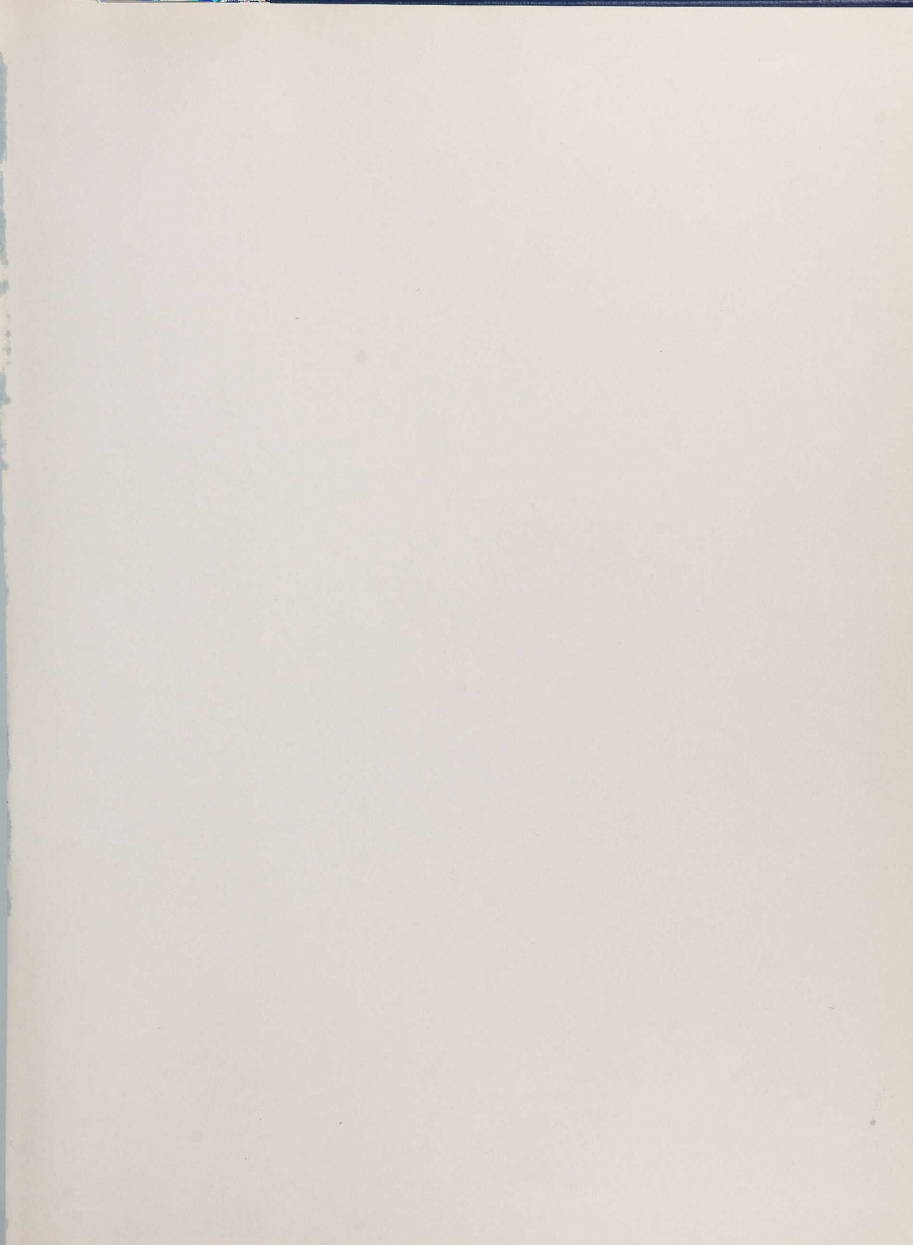

THE 1952

# GRIST

UNIVERSITY





# OF RHODE ISLAND

*Editor-in-chief* — Alice M. Heditsian  
*Co-Business Managers* — Lawrence C. Sullivan  
— Hugo R. Vigoroso



# table of contents

---

|   |            |
|---|------------|
| President's Message                         | 6          |
| Board of Trustees                           | 6          |
| Executive Council                           | 7          |
| Grist Board                                 | 8          |
| <b>SENIOR SECTION</b>                       | <b>10</b>  |
| Class Advisor's Message                     | 12         |
| Senior Class Officers                       | 12         |
| <b>COLLEGES</b>                             | <b>60</b>  |
| <b>ACTIVITIES</b>                           | <b>70</b>  |
| Student Governing Associations              | 72         |
| Honorary Societies                          | 76         |
| Social-Technical-Vocational                 | 80         |
| Arts  | 96         |
| Spiritual                                   | 106        |
| <b>WOMEN'S RESIDENCE</b>                    | <b>110</b> |
| <b>MEN'S RESIDENCE</b>                      | <b>126</b> |
| <b>WOMEN'S ATHLETICS</b>                    | <b>146</b> |
| <b>MEN'S ATHLETICS</b>                      | <b>154</b> |
| <b>AND THEN THE BOOKS WERE<br/>PUT AWAY</b> | <b>176</b> |
| <b>ACKNOWLEDGMENTS</b>                      | <b>189</b> |
| <b>ADVERTISEMENTS</b>                       | <b>190</b> |
| <b>UNDERGRADUATE DIRECTORY</b>              | <b>209</b> |

# inter | action

We dream a dream and wonder if anyone else dreamed  
the same dream . . .

We think a thought and look around for someone else who  
has thought the same thought . . .

When we find him, we find a part of ourselves, someone  
with whom to share ideas, someone to help answer our  
questions . . . relieve our doubts.

We search for him when studies get us down . . . when fears  
and worries wear us thin. We search for him when a new  
revelation comes to us and we share it . . . giving of our-  
selves . . . becoming more complete.

All we did was speak and a similar heart heard. Friendship  
becomes more than the bummed cigarette or borrowed car.

All this just because we spoke . . . and shared the most  
precious of all . . . our minds.

## President's Message



Dr. and Mrs. Woodward in their living room.

To the Members of the Class of 1952:

College is sometimes regarded as a preparation for life. True, a college education, wisely ordered and seriously pursued, can be an important part of one's preparation for a career.

On the other hand, I prefer to think of college not simply as preparation for life, but as an important part of life itself. The student who reaps the greatest benefit from four years of college is not the one who enrolls with the sole objective of self-gain. He benefits most from college experience who seeks to give of himself as a responsible member of the university community, as a campus citizen, dedicating a share of his time and his effort to advance the best interests of the university.

The GRISTS as they appear from year to year are the annals which record the activities of our university community. These pages reflect the diversity of interests and of activities which together comprise student life on a typical American land-grant university campus. Peruse this volume and you will understand what I mean when I say that college is not only a preparation for life, but an important segment of life itself.

For sixty years your alma mater has been growing from small and humble beginnings to its present stature and vigor. You have had part in its development and during your undergraduate years you have seen it reach the status of a full-fledged university.

Here is the record of rich and rewarding years on this campus. You will treasure their memory as long as you live. These pages will always stand as reminders of a period in your life which gave you self-confidence, breadth of view, understanding of your fellow men, and faith in the future.

Faithfully yours,

Carl R. Woodward



Board of  
Trustees

● Row 1: Mrs. C. Gordon MacLeod, A. B., Sara L. Kerr, M. Ed., Secretary. ● Row 2: Henry J. Blais, Jr., LL. B., Vice Chairman, A. Livingston Kelly, A. B., Chairman, Francis I. McCanna LL. M., Michael F. Walsh, Ed. D.  
● Absent: R. A. De Bucci, B. S.



- JOHN CHILCOTE WELDIN, Dean of Administration and Registrar
- OLGA PAULINE BRUCHER, Dean and Professor of Home Economics
- JOHN F. QUINN, Dean of Men
- MASON HERBERT CAMPBELL, Dean of the College of Agriculture, Director of Agricultural Experimental Station
- CARL RAYMOND WOODWARD, President of the University
- WILLIAM ITTER, Faculty Representative of the College of Arts and Sciences
- ARLENE TILTON, Faculty Representative of the College of Home Economics
- EVELYN BELLE MORRIS, Dean of Women
- THOMAS STEPHEN CRAWFORD, Dean of College of Engineering, Director of Engineering Experimental Station, and Professor of Chemical Engineering
- GEORGE ANDREW BALLENTINE, Dean of the College of Business Administration
- HAROLD WILLIAM BROWNING, Vice President of the University and Dean of College of Arts and Sciences.

## The Executive Council

# The 1952 GRIST BOARD



*well trim our whiskers . . .*

we did it, we finally finished the book! Don't think we didn't have our apprehensions. How many weeks was it that we slept restlessly, dreaming of bad copy, lost photos, trying to match names to unfamiliar group pictures, and actually seeing visions of selling apples to pay off our creditors?

After pawing through fashionable magazines for interesting layouts and planning scented quilted covers for the girls and tobacco pouch covers for the boys, we were foiled by a good realistic talk with our printer, engraver, cover maker, photographer and business managers, and quietly, ears down, we put our expensive, eccentric ideas in the circular file . . . But, as Coach Kopp said, "Here I am", and here we are.



The brain trust



The trust fund

**Editor-In-Chief:** Alice M. Heditsian

**Business Managers:** Hugo R. Vigoroso

Lawrence C. Sullivan

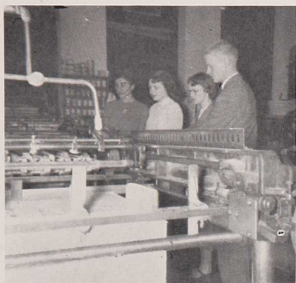

● Row 1: M. Chamberlain, D. Atkinson, L. Sullivan, A. Heditsian, E. Nelson, W. Anthony, P. Wilkey.  
● Row 2: S. Schmugar, N. Ludman, G. Miles, R. Hawes, J. Tabor, A. Trembly, N. Santaniello, D. Noyes.  
● Row 3: G. Ragosta, B. Johnson, G. Rogers, A. Avedesian, J. Pickup, J. Kenyon, P. Emerson.

**MANAGING EDITOR**

Eric Nelson

**ASSISTANT MANAGING EDITOR**

Avedis Avedesian

**PHOTOGRAPHY EDITOR**

Joan Blease

Robert Linne, Asst. Ed.  
Sally Davenport, Asst. Ed.  
Robert Black  
Gloria Ragosta  
Grace Miles  
Clarence Monroe  
Patricia Heath  
Warren Anthony

**ART EDITOR**

Paulene Wilkey

Anthony Pitacelli  
Betty Johnson  
Avedis Avedesian  
Margaret Emerson  
Catherine Brady

**FEATURES EDITOR**

Milton Chamberlain

Burton Hoffman  
John Smith  
Isabelle Goddard  
Betty Proctor  
Lillian Newman  
James Cooper  
Ruth Benson  
Joan Cavanaugh  
Barbara Wise  
Velma Kennedy  
Selma Schmuger

**COPY EDITOR**

Doris Atkinson

Jacquelyn Kenyon  
Barbara Johnson  
Marjorie Kent  
Marjorie Dinwoodie  
Doris Noyes

**WOMEN'S RESIDENCE EDITOR**

Joan Blease

Bette Cannon  
James Cooper  
Doris Noyes  
House Representatives

**MEN'S RESIDENCE EDITOR**

Jeffery Tabor

James Cooper  
Paul Howland  
Edwin Roche  
House Representatives

**WOMEN'S SPORTS EDITOR**

Norma Ludman

Joy Blackman  
Martha Freeman  
Joyce Giblin  
Patricia Heath  
Jeannette Moore  
Ruth Rutledge  
Lois Salk  
Dorcene Schwartz  
Gloria Siegel

**MEN'S SPORTS EDITOR**

Richard Hawes

John Cawley  
Theodore Bloom  
David Sugarman  
Burton Hoffman

**CLUBS EDITOR**

Ann Trembly

Rita Handler  
Selma Schmuger  
Barbara Amber  
Nancy Hodgson  
John Pickup

**BUSINESS STAFF**

**ADVERTISING MANAGER**

Shirley Mangini

**CIRCULATION MANAGER**

Robert Wilson

John Schmid  
Holmes Lomas  
John Baxter  
Reginald Gadrow  
Madelyn Geisser  
Betty Ann Loudenslager

**FACULTY ADVISOR**

John F. Quinn

# SENIORS

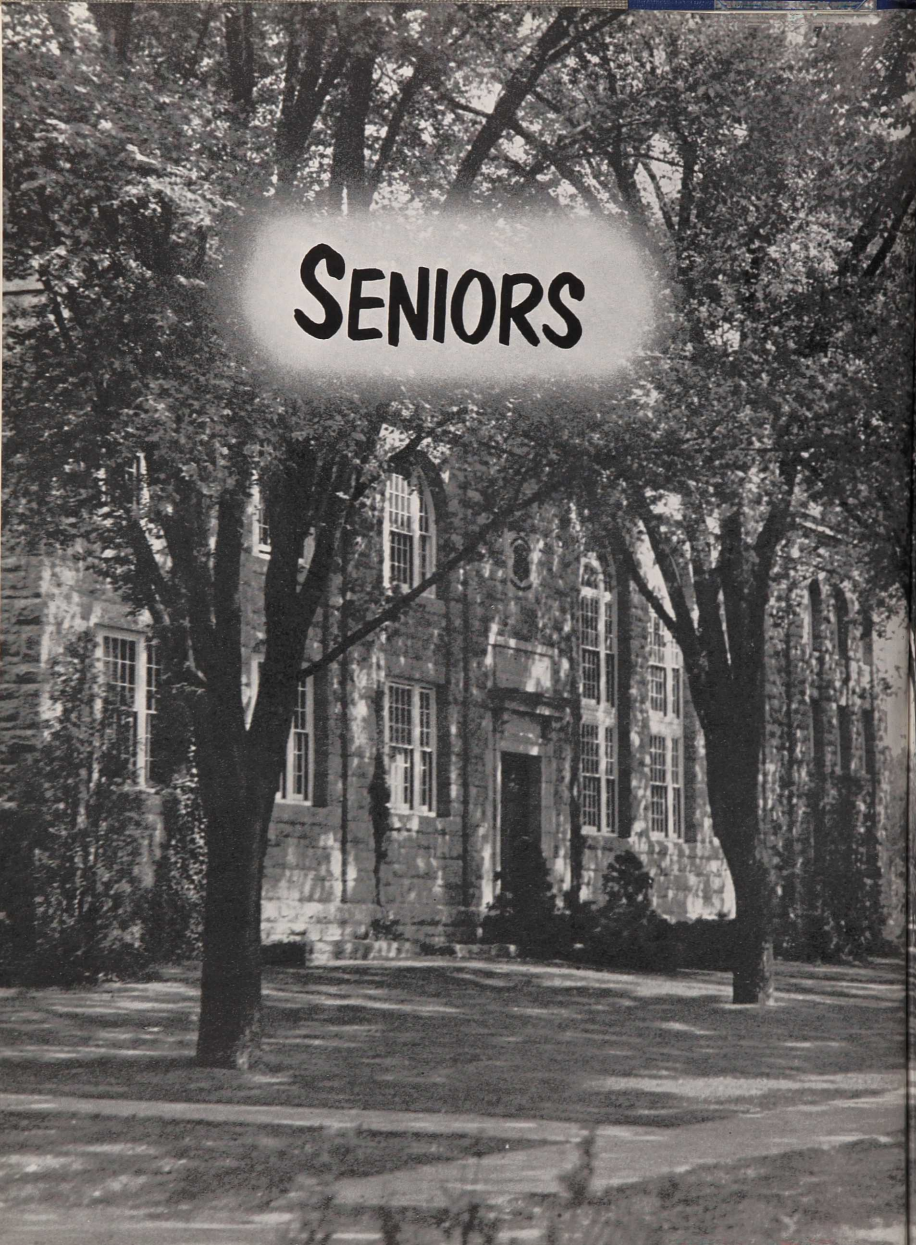

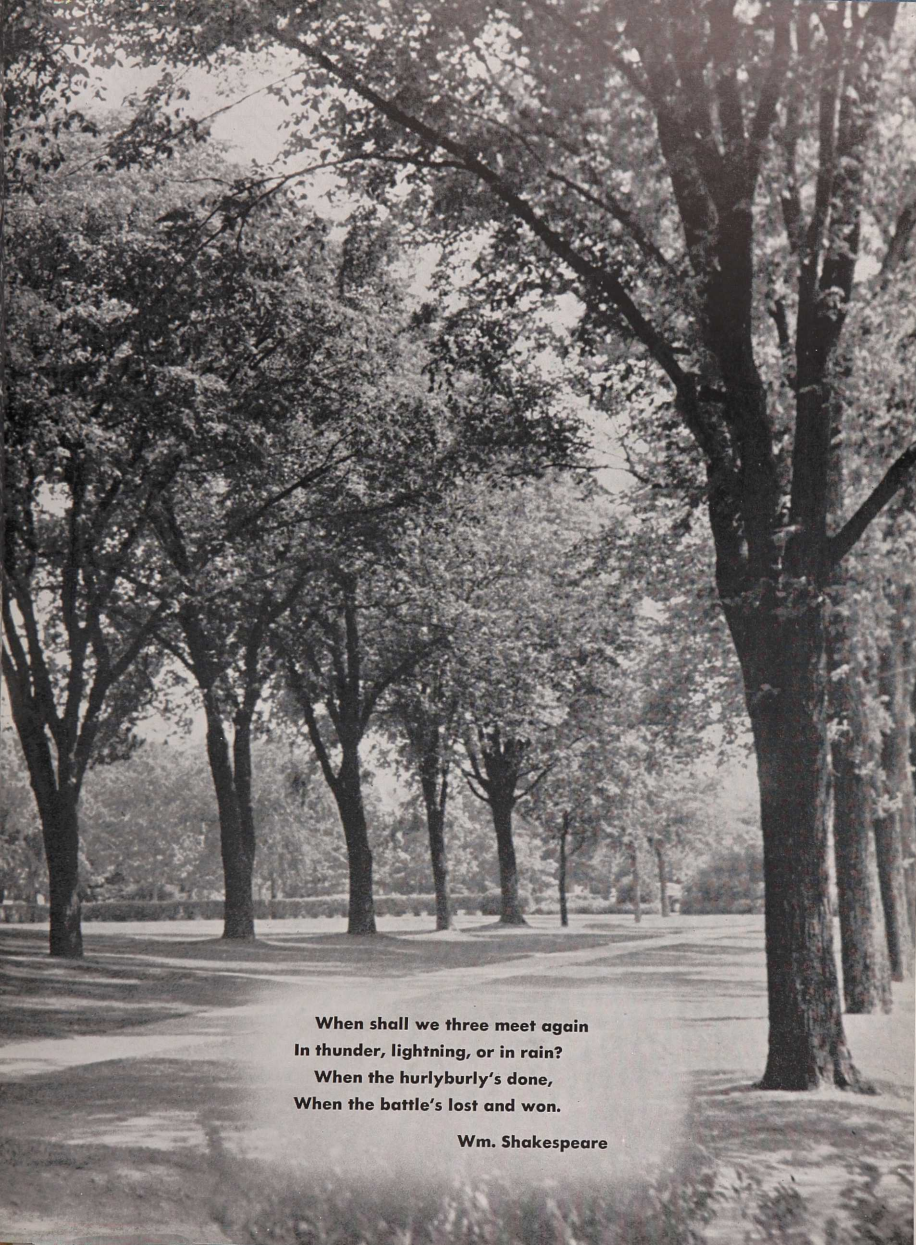
A black and white photograph of a park. The scene is filled with large, mature trees with dense foliage. A path or road winds through the trees, leading towards the background. The lighting is soft, suggesting a slightly overcast day. The overall mood is serene and quiet.

**When shall we three meet again  
In thunder, lightning, or in rain?  
When the hurlyburly's done,  
When the battle's lost and won.**

**Wm. Shakespeare**





Class Advisor—Mr. Kenneth Mairs

## Class Advisor's Message

On those rare occasions when the class advisor happens to be an engineer, it might be expected that his greeting would be phrased in exponentials or quantum mechanics. And well it might be today in these confused times when the unusual has become almost commonplace and the usual almost unheard of. However, I choose a simpler form and one that has not lost its sincerity for all it has been used.

This is no comment to be confused, afraid or disappointed; look the future in the eye and do something about it. This is a moment when serious thought, firm decision and courageous determination can mean a happier world in which to live. The faculty of your University hopes that in your stay with us during the last four years, we have encouraged you to think, counselled you in making wise decisions and explained the value of determination. These talents are much more important than exponentials and quantum mechanics. If you have gained some appreciation of them our relationship has been a success. Our best wishes go with you.

## Senior Class Officers

Mary Cozzolino, *Vice-Pres.*, Joan Blease, *Sec.*,  
Edward Hole, *Treas.*, Robert West, *Pres.*, John  
Baxter, *Social Chairman.*





• RICHARD S. ABELL, Sigma Alpha Epsilon, Advertising, South County Trail, E. Greenwich, R. I. • RUSSELL O. ADAMS, Chemical Engineering, 812 Decatur St., Richmond, Va. • STEPHEN R. ALDRICH, Phi Mu Delta, Chemical Engineering, 27 Delwood Rd., Warwick, R. I.

# The Senior Class of 1952

• BARBARA J. ALLEN, Delta Zeta, Mathematics, 228 County Rd., Barrington, R. I.  
• JOHN B. ALLIS, Tau Kappa Epsilon, Physical Education, 391 Hope St., Providence, R. I. • BARBARA G. AMBER, Sigma Delta Tau, Child Development, 51 Concord Ave., Cranston, R. I.

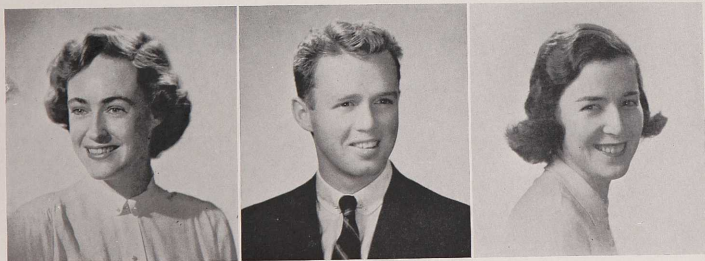



• BEVERLY J. AMBRIFI, Davis Hall, Nursing, 419 Webster Ave., Cranston, R. I.  
 • GEORGE E. ANDERSON, Bressler Hall, Mech. Engineering, 28 Vernon Ave., Newport, R. I. • WILLIAM J. ANDERSON, Phi Gamma Delta, Poultry Husbandry, 123 Daboll St., Providence, R. I.



• WARREN W. ANTHONY, JR., Commuter, Political Science, 3352 East Main Rd., Portsmouth, R. I. • MAURICE J. APPLEBAUM, Alpha Epsilon Pi, General Business, 453 Angell St., Providence, R. I.



We came in the year of the big push . . . '48 . . . the year of the vets and their war stories . . . of Hut City and its tin-roofed aristocracy . . . when the Quonset Hut was king and the Cold War began to run its icy fingers through the world . . . year when the "Old Man" went out, and those who knew basketball were saying good-bye to the fast break

• GORDON R. ARCHIBALD, Phi Gamma Delta, Civil Engineering, 701 Broad St., Providence, R. I. • DORIS M. ATKINSON, Sigma Kappa, Child Development, 93 Brightwood Ave., N. Providence, R. I. • ELLEN L. AUGENSTEIN, Eleanor Roosevelt Hall, Child Development, 17 Mapledale Rd., Greenwood, R. I.





● SHIRLEY M. BACON, Alpha Delta Pi, Sociology, 25 Earle St., Saylesville, R. I.  
 ● EVELYN D. BALDONI, Eleanor Roosevelt Hall, English, 393 Mt. Pleasant Ave., Providence, R. I. ● BETSY A. BALMER, Gamma Nu, General Home Economics, 140 Hawthorne St., Brooklyn, N. Y.

and the headlines . . . yes, we came to college . . . some of us straight from the high school senior proms and others from the war . . . remember the tours; coveyed around like little chicks under the stern eye of a god-like sophomore . . . "this is Green Hall, and that's the gym and don't anybody leave" . . . remember Club 400, tinkling jangle of noise and bed-



● DEAN N. BANFIELD, Tau Kappa Epsilon, Advertising, R.F.D., Saunderstown, R. I. ● MILTON J. BARAD, Tau Epsilon Phi, Marketing, 58 Third St., Providence, R. I.

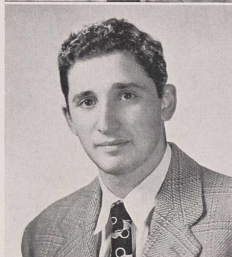

● BARBARA E. BARKER, Eta Chi Lambda, Zoology, 35 Firglade Ave., Riverside, R. I.  
 ● CHARLES BARONIAN, Alpha Tau Gamma, Chem. Engineering, 11 Crimea St., Providence, R. I. ● JOHN E. BASSETT, Lambda Chi Alpha, Elec. Engineering, 6½ Nickerson St., Pawtucket, R. I.





• ROSEMARY C. BARRY, Eleanor Roosevelt Hall, General Teacher Training, English, 306 Houghton St., N. Adams, Mass. • JOHN M. BAXTER, Theta Chi, Marketing, 697 Oakland Beach Ave., Warwick, R. I. • ROGER H. BEAUDOIN, Sigma Alpha Epsilon, Animal Husbandry, 3 Hawley St., Central Falls, R. I.



• ROBERT L. BENDER, Tau Kappa Epsilon, Insurance, 32 Bayberry Rd., Kingston, R. I. • ALBERT G. BENSON, JR., English, 65 Peace St., Providence, R. I.



lam . . . the long lines of registration . . .  
 "But I don't want to take this course" . . .  
 we hadn't heard of beach days then . . . the  
 book store and the prices . . . the class picnic  
 at Thirty Acres . . . paper plates and fresh-  
 man girls . . . the get-acquainted dance at  
 Lippitt with all the showing off and careless  
 poise of high school . . . that was the year

• RUTH M. BENSON, Sigma Kappa, General Home Economics, 9 William St., Bristol, R. I. • RUDOLF L. BENTLAGE, Accounting, 71 High St., Westerly, R. I. • RICHARD BERGER, Alpha Epsilon Pi, General Business Administration, 99 Stratford Rd., Rockville Centre, N. Y.





• ARLENE R. BERNSTEIN, Sigma Delta Tau, General Teacher Training, English, 162 Verndale Ave., Providence, R. I. • EARLE M. BINCKLEY, Sigma Chi, Industrial Engineering, 342 Nassau Blvd., Mineola, N. Y. • STANLEY I. BLANK, Tau Epsilon Phi, Mechanical Engineering, 50½ Goddard St., Providence, R. I.

when the car was king, park it and leave it  
 . . . we found the Union and Lower Cafe . . .  
 coffee and day old sandwiches . . . we went  
 out for football and joined the clubs . . . we  
 woke up to look at the Chambers-Hiss con-  
 troversy with contempt and disbelief . . .  
 slowly we became integrated into campus  
 society . . . Truman won that year and the

• JOAN R. BLEASE, Chi Omega, Child Development, 378 Armistice Blvd., Pawtucket, R. I. • IRVING BOEHM, Mechanical Engineering, 89 Keith Ave., Cranston, R. I.



• RAYMOND A. BOFFA, Alpha Tau Gamma, Insurance, 221 Wayland Ave., Cranston, R. I. • GERARD R. BOUSQUET, Phi Kappa Theta, Mechanical Engineering, 191 Grove St., Woonsocket, R. I. • JOHN F. BOUBIN, Lambda Chi Alpha, Business Administration, 70 Huber St., Providence, R. I.





• ROBERT W. BOUCHER, Commuter, Physics, Angell Rd., Narragansett, R. I. • BARBARA A. BOWEN, Alpha Xi Delta, Child Development, 82 Charles Field St., Providence, R. I. • CATHERINE M. BRADY, East Mall, General Teacher Training, 61 Kinsman St., Valley Falls, R. I.



• RYAN A. BRESSLER, Commuter, Agricultural Economics, 18 North Rd., Kingston, R. I. • SEMA BROOMFIELD, Sigma Delta Tau, General Home Economics, 227 Gallatin St., Providence, R. I.



• RUSSEL V. BROWN, Aeronautical Engineering, 56 Reynolds Ave., Providence, R. I. • CHRISTOPHER J. BROWN, 110 Butterfield Hall, Electrical Engineering, 126 Camp St., Providence, R. I. • MURIEL BROWNRIDGE, Davis Hall, Advertising, 98 Waltham St., Pawtucket, R. I.

bookies went on relief . . . the juke box in lower cafe blared forth with "It's Magic" and "Far Away Places" . . . Lois Ibbotson tacked onto Frosh glory by becoming Aggie Ball Queen . . . remember Johnny Hawke and his racoon coat on Homecoming? . . . Margaret Webster's *Hamlet* brooding across the stage at Edwards . . . Congleton, Stewart, and Dalby





● GEORGE J. BUERRY, Alpha Tau Gamma, Accounting, 216 Atwells Ave., Providence, R. I. ● AVIS M. BUXTON, Delta Zeta, Foods and Nutrition, 25 Remington Ave., Oakland, R. I. ● RALPH CADUTO, JR., Beta Psi Alpha, Bacteriology, 213 Carpenter St., Providence, R. I.

with their own peculiar brand of razzle-dazzle basketball? . . . Fall passed into Winter . . . after the first snowfall we thought the campus looked O. K. . . . we weren't strangers anymore . . . the girls were rushed and the sororities went serenading with Christmas carols . . . we saw Louis come from behind to beat Walcott and we laughed at

● JANE A. CAMPBELL, Eleanor Roosevelt Hall, Zoology, Kirkwood, N. Y.

● JOAN C. CAMPBELL, Sigma Kappa, Child Development, Victory Highway, Wickford, R. I.



● BETTE A. CANNON, Sigma Kappa, Child Development, 166 Arnold Ave., Edgewood, R. I. ● WILLIAM A. CAPUANO, Beta Psi Alpha, Chemical Engineering, 901 Reservoir Ave., Cranston, R. I. ● JOSEPH A. CARANO, Commuter, Accounting, 69 Tillinghast Ave., Natick, R. I.

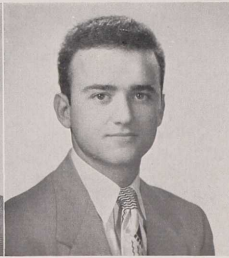





• JOHN J. CARROLL, Sigma Chi, General Teacher Training, 109 Rounds Ave., Providence, R. I. • LUCILLE A. CASHMAN, Delta Zeta, Secretarial Studies, 619 Park Ave., Portsmouth, R. I. • ANTHONY CATUOGNO, Beta Psi Alpha, Chemical Engineering, 204 Messer St., Providence, R. I.

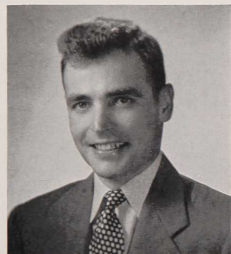

• MILTON H. CHAMBERLAIN, Lambda Chi Alpha, General Business, East Saddle River Rd., Saddle River, N. J.



• ROBERT J. CHAMBERLAIN, Commuter, General Business Administration, 107 Holland Ave., Riverside, R. I.

"Mad Lips Mike" and cheered Mayor Pinheiro . . . this was the greatest of them all . . . "Blackie" made the headlines by winning the IC4A's and we heard the coke bottles bouncing from the roofs of our huts . . . we thought the Rhody Blue was doing all right . . . then came finals! . . . the first lap was over and for some it was a surprise, for others,

• BARBARA J. CHAMPLIN, East Hall, Bacteriology, Forest Ave., R.F.D., Newport, R. I. • ELIZABETH M. CHAMPLIN, Alpha Delta Pi, Child Development, Box 154, Ashaway, R. I. • PAUL R. CHEEVER, Commuter, Physics, 94 West St., E. Greenwich, R. I.



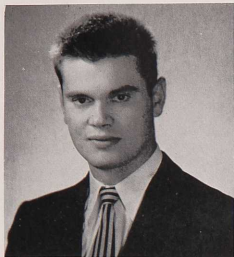

• FRANK L. CHERMIS, JR., Phi Gamma Delta, Agriculture, 152 Jefferson St., Lake-wood, R. I. • DOROTHY J. CLARK, Chi Omega, Home Economics Teacher Training, 28 Rushton Dr., Edgewood, R. I. • CHARLES L. COGGESHALL, JR., Commuter, Marketing and Advertising, 115 Kingstown Rd., Narragansett, R. I.

disappointment . . . college was a little more than ivy covered dorms . . . remember Freak Day and some of them were . . . Paddy Murphy was buried in windy March, suddenly it was Spring . . . frat rushing . . . potato chips . . . chicken salad and speeches . . . the first big House dances . . . the Seaweed Shuffle and the Ranch Dance . . . the warm Satur-

• GEORGE D. COLWELL, Lambda Chi Alpha, Marketing and Advertising, 39 Highland St., Worcester, Mass. • AL-FRED G. COMOLLI, Commuter, Chemical Engineering, 125 Tower St., Westerly, R. I.



• JOSEPH C. COMSTOCK, Sigma Alpha Epsilon, Horticulture, 130 Alfred Drowne Rd., W. Barrington, R. I. • THOMAS R. CONROY, Rho Iota Kappa, Physical Educa-tion, 74 Beaufort St., Providence, R. I. • CORINNE G. CONTILLO, Eleanor Roosevelt Hall, English, 51 Dean Ave., Granitville, R. I.





• WILLIAM E. CONWAY, Commuter, Civil Engineering, 171 Potters Ave., Providence, R. I. • SUSANNE K. COOGAN, Alpha Xi Delta, Foods and Nutrition, 10 Mumford Ave., Newport, R. I. • D'ARCY R. COOK, Bressler Hall, Electrical Engineering, 21 Payton St., Providence, R. I.

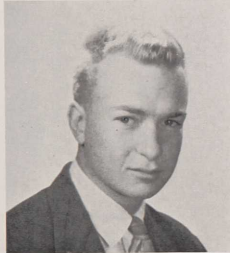

• HENRY J. COOK, JR., Phi Gamma Delta, Animal Husbandry, 171 Lincoln Ave., Lincoln Park, R. I. • JAMES P. COOPER, Sigma Chi, English, Greenend Ave., Middletown, R. I.



days at the Pier . . . empty beer cans strewn along the beach . . . hot dogs from Moy Lee's . . . we spoke of G's now and "Down the Line" was no longer a saying but a necessity . . . we had arrived . . . we knew our way around . . . Ford came out with its new car and it seemed all the exams were swiped that year except the ones we were taking . . . with

• ROY J. CORR, Rho Iota Kappa, Accounting, 210 Spring St., E. Greenwich, R. I.  
• HAROLD R. CORY, Sigma Pi, Poultry Husbandry, Stafford Rd., Tiverton, R. I.  
• DONALD J. COTTER, Phi Mu Delta, Agriculture, 19 Hollywood Ave., Norwood, R. I.

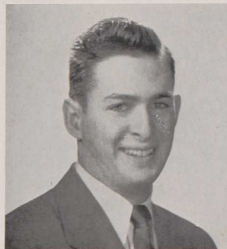



• EDWARD B. COULTER, Tau Kappa Epsilon, Mechanical Engineering, 61 Robinson St., Wakefield, R. I. • MARY A. COZZOLINO, Alpha Delta Pi, Pre-Medical, 44 Franklin St., Westerly, R. I. • NANCY D. CRANDALL, Chi Omega, Textiles and Clothing, 14 Hillcrest Rd., Wakefield, R. I.

the ending of finals came the end of "Poly Sci" and good government, Biology and the rat . . . some of us made it and to spare . . . others envied the clutch hitters . . . the first year was over . . . we watched the seniors graduate and wondered . . .

*Sophomore Year*

A little brown and a little older, we came

• ROBERT W. CALLAHAN, Sigma Chi, English, 4 Ayault St., Newport, R. I.  
• RICHARD E. CARPENTER, Engineering, Box 61, Wilkinsonville, Mass.

• JAMES C. CRANSHAW, Tau Kappa Epsilon, Zoology, 244 Broadway, Pawtucket, R. I. • EVERETT E. CROOKS, Tau Kappa Epsilon, Zoology, 27 Don Ave., East Providence, R. I.





• JOHN S. DAGLIAN, Butterfield Hall, Electrical Engineering, 154 Narragansett St., Cranston, R. I. • WILLIAM S. DALE, Tau Kappa Epsilon, Mechanical Engineering, Hope Rd., Hope, R. I. • GEORGE DANIELS, Brassler Hall, Mechanical Engineering, 394 Manning St., Needham, Mass.



• ANTHONY W. D'AMICO, Rho Iota Kappa, Physical Education, 38 Diamond St., Plainville, Conn. • SALLY DAVENPORT, Delta Zeta, English, 15 Manning St., Providence, R. I.



back . . . some moved into frats, others preferred the dorms . . . all of us said, "Not like last year . . . let's start off right this time . . . we'll study day to day." We didn't dress as neatly this year and we looked at the freshmen, wondering if they really were old enough to come to college . . . conditions were crowded and guys were living in the

• ANTONIO DEFILIPPO, 9 Briar Lane, Civil Engineering, 138 Bow St., Everett, Mass.  
• ROBERT W. DeLARM, Sigma Pi, Advertising, 281 Lafayette St., Pawtucket, R. I.  
• ROBERT A. DENISH, Lambda Chi Alpha, Mechanical Engineering, 205 Armington St., Edgewood, R. I.

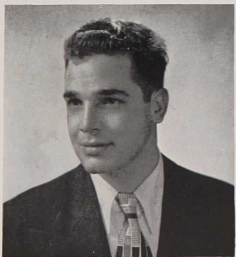



• **ANDRE DELAWARE**, Agricultural Economics, 715 Manville Rd., Woonsocket, R. I.  
 • **ELMER V. DEVOLVE, JR.**, Phi Gamma Delta, General Business Administration, 10 Pilgrim Dr., Edgewood, R. I. • **GORDON J. DEY**, 40 Fortin Rd., Industrial Engineering, 697 Bristol Ferry Rd., Portsmouth, R. I.

gym . . . grand central station with cots . . .  
 we knew our way around now and had a  
 few of the prof's pegged! . . . the Soph Hop  
 came and went . . . we lost to Brown again  
 and Super Bulleit was quite the rage . . .  
 Tokyo Rose got ten years bringing back a  
 flood of memories to some . . . nobody  
 wanted classes at ten o'clock now . . . this



• **MARJORIE P. DINWOODIE**, Sigma Kappa, Textiles and Clothing, Palmer St., Asheway, R. I. • **IDA DIXON**, Alpha Delta Pi, Home Economics Teacher Training, 243 Chapel St., Saylesville, R. I.



• **MARIE J. DONATELLI**, Gamma Nu, General Teacher Training, 69 Lucile St., Providence, R. I. • **MARIE GRACE DONNELLY**, Botany, 147 Sixth St., Providence, R. I.  
 • **MARILYN DORKIN**, Sigma Delta Tau, 98½ Warner St., Newport, R. I.





• IRVIN D. DRAKE, Phi Sigma Kappa, Industrial Management, Moores Field Rd., Saunderstown, R. I. • ARTHUR K. DRAKE, Phi Gamma Delta, Liberal Arts, 48 Belford Ave., Bay Shore, N. Y. • ALAN J. EASTERBROOKS, Commuter, Civil Engineering, 12 Narragansett Ave., Wakefield, R. I.



• ANITA J. EASTERBROOKS, Chi Omega, Child Development, 12 Narragansett Ave., Wakefield, R. I.



• JOHN F. ELDRIDGE, Phi Sigma Kappa, Advertising, 13 Main St., Bradford, R. I.

was coffee time . . . "Et Tu Brute" leered at us over the quadrangle and all of a sudden everybody started to wear white bucks . . . the collegiate look was back but the old colleges were changing . . . some of us felt cheated . . . the war seemed like ages ago . . . Mark Gifford was soph president and we made the freshmen wear their beanies . . .

• EDGAR E. ELLIS, Business Administration, 12 Beckside Rd., Greystone, R. I.  
• MARGARET EMERSON, East Hall, General Teacher Training, 61 Elm St., Westerly, R. I. • JOSEPH J. FAITANI, Commuter, Mechanical Engineering, 5 Lewis Ave., Westerly, R. I.





● VIRGINIA FARRAR, Davis Hall, Foods and Nutrition, 204 Pakachong St., Auburn, Mass. ● ROBELLO A. FERRANTE, Mechanical Engineering, 101 Veazie St., Providence, R. I. ● ANITA MERSON FINE, Commuter, Liberal Arts, 21 Elmgrove Ave., Providence, R. I.

"Are we going to have Vigilantes or aren't we?" . . . the new dorms came slowly to life and we said good-by to the huts — to the dust and the roar of the blowers — to the "I don't give a damn about the buildings, I just live here" idea . . . the huts were going and we felt a little funny . . . man had come out of the jungle and the spick and span neatness



● SAUL FINE, Commuter, Electrical Engineering, 169 Fourth St., Providence, R. I. ● LINCOLN B. FISKE, Commuter, Civil Engineering, Twin Pine Farm, Union St., Franklin, Mass.



● ROBERT J. FORTIN, Eng. Mathematics, 336 Spring St., Newport, R. I. ● WILLIAM D. FORTIN, JR., Bressler Hall, Mechanical Engineering, 89 Brown St., Pawtucket, R. I. ● HERBERT A. FRANK, Alpha Epsilon Pi, Marketing and Advertising, 271 Freeman Pkwy., Providence, R. I.

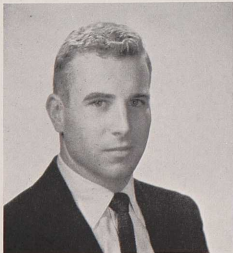





- MARTHA FREEMAN, Chi Omega, Zoology, 419 Wayland Ave., Providence, R. I.
- LOUIS FRIEDMAN, Bressler Hall, Accounting, 226 Ivy St., Providence, R. I.
- GRAHAM S. FULLER, Commuter, Political Science, 30 Longwood Ave., Warwick, R. I.



- FRANK GABRON, Phi Sigma Kappa, Mechanical Engineering, 22 Concord Ave., Cambridge, Mass.
- REGINALD E. GADROW, Sigma Alpha Epsilon, Marketing and Advertising, 21 Broad Rock Lane, Peace Dale, R. I.



- ROBERT GARTLAND, Butterfield Hall, Civil Engineering, 821 Douglas Ave., Providence, R. I.
- WILLIAM A. GARVEY, Electrical Engineering, 17 Rankin Ave., Providence, R. I.
- MARY HICKSON GAVITT, Commuter, Nursing, 126 East Ave., Westerly, R. I.

of the dorms seemed at first like a zoo . . . mid-semester breezed by . . . it got very cold out . . . Artur Rubenstein made magic in Edwards . . . well, at last they're voting on the new gym . . . Hal Kopp started making his speeches . . . the faculty stumbled through their follies in embarrassment and for two hours the shoe was on the other foot . . .

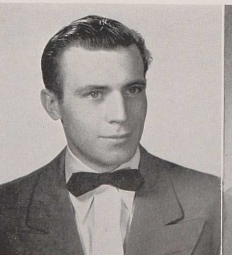
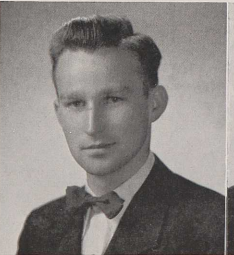

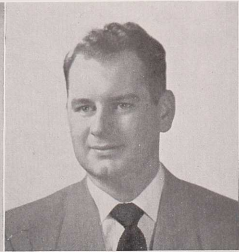

• LAWRENCE C. GAY, Accounting, 33 Kersey Rd., Peace Dale, R. I. • MADELYN A. GEISSER, Sigma Kappa, English, 60 Willett Ave., Riverside, R. I. • JOSEPH J. GERMANO, Commuter, Mechanical Engineering, 346 Admiral St., Providence, R. I.

Adam Wiznowski was nailed by the CAA for buzzing the football games . . . and everybody started to say, "Time Out" . . . Russia was like a big clumsy guy who suddenly got rich and we hadn't started to take him seriously yet . . . finals came and we said good-bye to a few friends . . . remember "those after final flings" . . . the pressure



• BERTRAM GERSTENBLATT, Tau Epsilon Phi, Agricultural Chemistry, 5 Salisbury St., Providence, R. I.

• MARK H. GIFFORD, Theta Chi, General Science, 2 Kent St., Belmont, Mass.

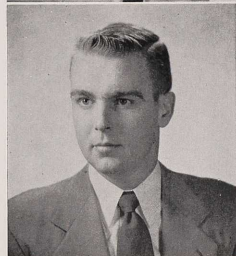

• MARY M. GILDEA, Commuter, Economics, 11 Brightwood Ave., Providence, R. I. • ROBERT H. GLEDHILL, Commuter, Poultry Husbandry, Wakefield, R. I. • EDWARD S. GOLDIN, Alpha Epsilon Pi, Pre-medicine, 274 New York Ave., Providence, R. I.

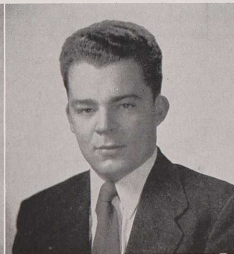



● BERNARD GOLLIS, Tau Epsilon Phi, Chemistry, 11 Fifth St., Providence, R. I.  
 ● PHILIP M. GORDON, Alpha Epsilon Pi, Marketing and Advertising, 82 Daboll St., Providence, R. I. ● ARA GOSHDIKIAN, Poultry Husbandry, South Rd., Kingston, R. I.



● HENRY H. GOULD, Phi Kappa Theta, Chemistry, 106 Cass Ave., Woonsocket, R. I. ● EDWARD I. GRAY, Commuter, Mechanical Engineering, 14 Aldie St., Allston, Mass.

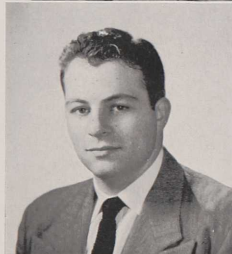

was off and we were on a new start for a while . . . "I Spy" was driving everybody nuts and Burt Hoffman was selling the information for \$.38 . . . we fell in love with Al Jolson, "Mammy" and "Anniversary Waltz" and those who heard it were kids again . . . the vets had started to run out of their khakies and boondockers and for some of us

● MARY FRANCES GREENE, Commuter, Biology Laboratory Technician, 19 King St., E. Greenwich, R. I. ● EARLE GREENUP, Bressler Hall, Business Administration, 94 Mitchell St., Providence, R. I. ● CHARLES GREENWOOD, Industrial Engineering, Apt N-4, Fort Kearney, Saunderstown, R. I.



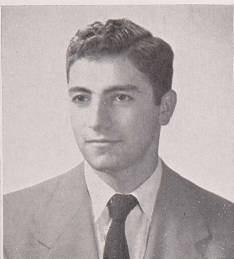

• **CONSTANCE A. GRILLS**, East Hall, General Teacher Training, 73 Winnapaug Rd., Westerly, R. I. • **MORTON S. GROSS**, Alpha Epsilon Pi, Marketing, 5415 Connecticut Ave., Washington, D. C. • **DONALD V. GUINAN**, Alpha Tau Gamma, Marketing, 81 Blackamore Ave., Cranston, R. I.

the only way we could tell them apart was by the bored air of sophistication they carried to the classroom . . . we tramped to Edwards to watch the Saturday afternoon cartoons and the kids from the Center came down for the first time and looked at us as if we were poor country cousins . . . those lonely square dances they tried to hold . . . then Brinks got



• **ERIVAN HAGOPIAN**, Chemical Engineering, 36 Colhoun Ave., Providence, R. I. • **GEORGE D. HALL**, Bresler Hall, Electrical Engineering, 521 Trinity St., Greenwood, R. I.



• **JAY M. HALPERT**, Alpha Epsilon Pi, English, 100 Avenue, Brooklyn, N. Y. • **ARTHUR H. HAMMARLUND, JR.**, Phi Kappa Theta, Advertising, 110 Glenbrook Rd., Stamford, Conn. • **RITA M. HANDLER**, Eleanor Roosevelt Hall, Child Development, 40 Henry St., Edgewood, R. I.





● **FRANCES E. HANFF**, Chi Omega, Home Economics Teacher Training, 349 Parkside Dr., Gaspee Plateau, R. I. ● **RICHARD D. HART**, Bressler Hall, General Agriculture, 4461 Main Rd., Tiverton, R. I. ● **DAVID W. HASLAM**, Sigma Alpha Epsilon, General Teacher Education, Residence Park, Palmerton, Pa.



● **ROGER L. HAVEN**, Commuter, Electrical Engineering, 25 Colony Ave., Greenwood, R. I. ● **RICHARD W. HAWES**, Lambda Chi Alpha, General Teacher Training, 97 Concord Ave., Cranston, R. I.



● **JOHN F. HEALEY**, Commuter, Electrical Engineering, K-2, Fort Kearney, Saunderstown, R. I. ● **PATRICIA A. HEATH**, Delta Zeta, Foods and Nutrition, Park Ave., Harrisville, R. I. ● **ALICE M. HEDITSIAN**, Eleanor Roosevelt Hall, English, 242 New York Ave., Providence, R. I.

it . . . the Bowdoin Glee Club came down and held an impromptu sitting in at the Surf . . . the backroom and the shuffleboard . . . and we began to worry a little . . . still no new gym . . . remember the mess with the book store . . . Jesse James with a list. Then the worm turned and now the freshmen were rushed . . . Sigma Chi made Rhody history





● EILEEN HERRINGTON, Eleanor Roosevelt Hall, Child Development, 76 Hartington Ct., Lawdownneway, London, Eng. ● FRANCIS HIGHAM, Theta Chi, Advertising, 55 Hazard Ave., Warwick, R. I. ● JOSEPH R. HILLSTROM, Rho Iota Kappa, Animal Husbandry, 157 Country Club Dr., Gaspee Plateau, R. I.

with their Derby while ADPi went back to their childhood to win . . . "Blackie" was still king of the cinders and we wondered if he was human or just wound up by "Toot" before the race . . . Remember sunburns in the bleachers . . . ball games . . . the first cold spring dip at Thirty Acres . . . Lambda Chi got the social ax and girls were running



● JOHN HIRD, Sigma Alpha Epsilon, Horticulture, Nooseneck Hill Rd., W. Greenwich, R. I. ● SHELDON L. HOCHMAN, Political Science, 38 Bedlow Ave., Newport, R. I.



● NANCY A. HODGSON, Chi Omega, Child Development, Maunton Rd., North Smithfield, R. I. ● BURTON HOFFMAN, Commuter, English, 54 Ayrault St., Newport, R. I. ● EDWARD J. HOLE, Phi Gamma Delta, Accounting, 32 Catherine St., Newport, R. I.



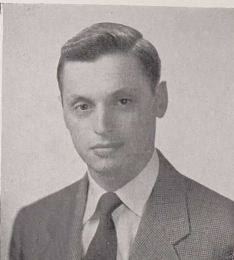

• M. ASA HOLTON, Sigma Chi, Civil Engineering, 34 Lancaster Ave., Greenwood, R. I. • PHILIP J. HOPP, Theta Chi, Marketing and Advertising, 27 King St., E. Greenwich, R. I. • LIONEL L. HOULE, JR., Commuter, Sociology, 1020 Main St., West Warwick, R. I.

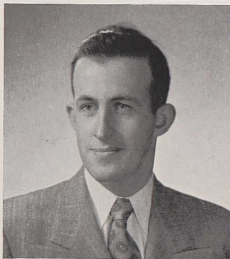

• KENNETH G. HOWELLS, Phi Sigma Kappa, Accounting, Edgemont Ave., Lonsdale, R. I. • PAUL B. HOWLAND, Tau Kappa Epsilon, English, 70 Armistice Blvd., Pawtucket, R. I.



• GEORGE P. HUBBARD, General Business Administration, Box 92, Kingston, R. I. • ARTHUR C. HUGGARD, Phi Gamma Delta, Accounting, 11 Brinley St., Newport, R. I. • SHIRLEYANNE HULTON, Chi Omega, English, 311 Gorton Park Blvd., Greenwood, R. I.

around down at the beach branded . . . we found out you don't have to be a senior to go to the senior picnic and it was the best discovery since day-old sandwiches on Sunday afternoon . . . finals again . . . some of us were getting a little sick of college . . .

*Junior Year*

Remember that warm June day when we



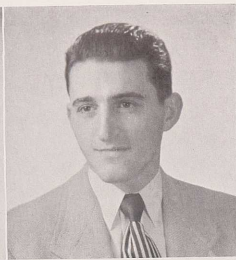

● EDGAR W. HUNTER, Commuter, Civil Engineering, 197 Second St., E. Providence, R. I. ● LOIS IBBOTSON, Delta Zeta, Home Economics Teacher Training, 5 Cliff St., N. Tiverton, R. I. ● PAUL A. IBELLO, Lambda Chi Alpha, Civil Engineering, 11 Greenville Ave., N. Providence, R. I.

picked up the paper and the word, Korea, quivered at us like a raw nerve from the headlines . . . the feeling of anger and futility we sensed — and all that summer we traced the pattern of fighting and waited and wondered when we came back that September . . . we knew things would be different . . . R. O. T. C. wasn't a cake course any more and



● JOHN A. JAGSCHITZ, Phi Sigma Kappa, Agronomy, 103 Wellington Ave., Newport, R. I. ● OLIVE T. JILLSON Commuter, Foods and Nutrition, 27 Hersey Rd., Cranston, R. I.



● WILLIAM D. JONES, Lambda Chi Alpha, Advertising, 332 Maple St., Seymour, Conn. ● BARBARA E. JOHNSON, Sigma Kappa, Home Economics Teacher Training, 531 Fruit Hill Ave., N. Providence, R. I. ● CARLINE E. JOHNSON, Sigma Kappa, Nursing, 601 Cowesett Rd., Apponaug, R. I.







• CHESTER F. JOHNSON, Sigma Alpha Epsilon, Chemical Engineering, 810 Smithfield Ave., Saylesville, R. I. • ROBERT H. JOHNSON, Sigma Pi, Industrial Management, Old Barrington, Rd., Barrington, R. I. • ROBERT S. JOHNSON, Phi Mu Delta, Marketing and Advertising, 30 Phillips St., Wickford, R. I.



• WILLIAM EDWARD JOHNSON, Phi Mu Delta, Poultry Husbandry, 30 Phillips St., Wickford, R. I. • FAITH KIPP JONES, Eleanor Roosevelt Hall, Zoology, 112 Arnold Ave., Edgewood, R. I.

we didn't laugh at the weekly march to Meade Field . . . a few went back with the reserves and the rest of us were pretty bleak . . . we could pick our courses now and we spoke of majors and minors with authority . . . we went to the Pier again and it was like old times . . . Kopp started to build his machine . . . "We want to win the critical



• VIRGINIA JONES, Alpha Delta Pi, Textiles and Clothing, 23 Kenyon Ave., Wakefield, R. I. • ROBERT KALBERER, Theta Chi, General Business Administration, 544 Harris Ave., Woonsocket, R. I. • RUSSELL KALBERER, Theta Chi, Accounting, 556 Harris Ave., Woonsocket, R. I.

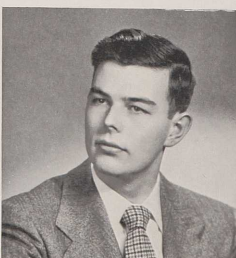
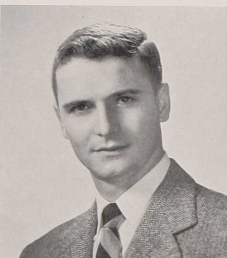



• HUBERT A. KEENAN, Theta Chi, Accounting, 30 Country Lane, Cowesett, R. I.  
 • MARJORIE R. KENT, Sigma Kappa, Child Development, 41 Wannamoisett Rd.,  
 E. Providence, R. I. • JACQUELINE E. KENYON, Sigma Kappa, General Teacher  
 Training, English, 8 Park Ave., Westerly, R. I.

three this year" and, by golly, we did . . .  
 Hurley and Varney looked like old pros on  
 those Saturday afternoons and we yelled  
 "Go Rhody" . . . the dances came and Vishn-  
 sky kept walking out . . . "Pugga Mahone"  
 made his old peculiar brand of history and  
 the Mayoralty campaign was canned in an  
 explosive display of blue rhetoric . . . "Prince

• BARBARA KETTLE, Davis Hall, Nurs-  
 ing, 9 Howell St., Providence, R. I.  
 • ROBERT E. KJELLMAN, Commuter,  
 Mechanical Engineering, 24 Fairview  
 Ave., E. Providence, R. I.



• JOHN O. LADD, Agriculture, 41 College Rd., Kingston, R. I. • ALPHONSE A.  
 LAFRANCE, Commuter, Civil Engineering, 44 Merrick St., Pawtucket, R. I. • BERT  
 W. LARK, Phi Mu Delta, Agriculture, 114 Alexander St., Cranston, R. I.

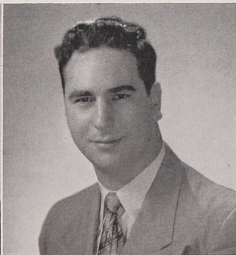



• RICHARD LEE LAWSON, Animal Husbandry, Shartner Farms, R.F.D. 2, E. Greenwich, R. I. • RAMON M. LEDOUX, Commuter, Advertisng, 39 High St., Jamestown, R. I.  
 • DONALD M. LEYS, Phi Kappa Theta, Marketing and Advertising, 137 Bliss Rd., Newport, R. I.



• FLORENCE KEEHER LIS, Sigma Kappa, Secretarial Science, Southamp-  
 ton, Mass. • WILLIAM LISTER, Phys-  
 ical Education, 578 Fruit Hill Rd.,  
 N. Providence, R. I.



• GERALD G. LOEBER, Lambda Chi Alpha, Physical Education, 1806 Caton Ave.,  
 Brooklyn, N. Y. • HOLMES LOMAS, Sigma Pi, Marketing and Advertising, 57  
 Clarke Rd., Barrington, R. I. • CLARENCE H. LONSDALE, JR., Phi Mu Delta, Indus-  
 trial Engineering, 9 Blackstone St., Lonsdale, R. I.

Peanuts" got stuck with eight bucks worth of peanuts . . . we lost to Brown again . . . Terry Welch was in Korea and then the war came awfully close to Kingston . . . we had a planetarium now and the Student Union a new coffee urn . . . we could look at new horizons but we still had to drink the same old brown stuff . . . the old Club 400 passed





● BETTY-ANN LOUDENSLAGER, Sigma Kappa, Marketing and Advertising, 17 Newport Ave., Newport, R. I. ● NORMA LUDMAN, Sigma Delta Tau, Secretarial Studies, 55 Higgins Ave., Providence, R. I. ● CHARLES D. LUND, Commuter, Industrial Engineering, Apt. G-2, Fort Kearney, Saundertown, R. I.

away and the new dorms stuck out proud and handsome on the hill . . . this was the year Joe DiMaggio and Ted Williams were present in Andy Newman's class . . . Art Sherman caught some of the trivia and memory that make up college life and plastered them on the walls of the Union . . . all of us read ourselves into the funny little figures . . .



● MARTHA I. MACRAE, Sigma Kappa, Nursing, 75 Ayrault St., Providence, R. I. ● ARAMAST MAHTESIAN, Bressler Hall, Civil Engineering, 189 East Ave., Pawtucket, R. I.



● RICHARD A. MAINES, Commuter, Electrical Engineering, 12 Aldrich St., Wyoming, R. I. ● THERESA MAJEAU, Delta Zeta, Secretarial Studies, Box 355, Diamond Hill Rd., Lonsdale, R. I. ● SHIRLEY A. MANGINI, Chi Omega, Secretarial Studies, 43 Palmer Rd., Waban, Newton, Mass.





- JOHN MARCHETTI, Commuter, Accounting, 65 Waveland St., Johnston, R. I.
- ELAINE A. MARTIN, Sigma Kappa, Nursing, Putnam, Ave., Greenville, R. I.
- KENNETH E. MARX, Mechanical Engineering, Fort Kearney, Saunderstown, R. I.



- BERNARD L. MATTHEWS, Sigma Chi, Mechanical Engineering, 58 John St., Westerly, R. I.
- ALBERT C. MAYER, JR., Commuter, Chemistry, 64 Keith Ave., Cranston, R. I.



we went home for Christmas and sang "Silent Night" and the Marines carried their dead and wounded down to the sea . . . nobody spoke of a "Lost Generation" . . . we weren't lost, but we were mighty confused . . . remember the Chinese hordes and "how many hordes make a platoon?" . . . we just waited with a mechanical fear . . . we saw Frank

- JACQUES L. MAYNARD, Tau Kappa Epsilon, English, 31 Gough Ave., W. Warwick, R. I.
- JAMES W. McCOLL, Lambda Chi Alpha, Insurance, 175 Park-Helm, Newport, R. I.
- BARBARA A. McKENNA, Alpha Delta Pi, Child Development, 141 Colonial Rd., Providence, R. I.





● RICHARD G. McLAUGHLIN, Theta Chi, Electrical Engineering, 77 Hope Ave., Warwick, R. I. ● EDWARD G. McLOUGHLIN, Commuter, Animal Husbandry, 416 Second Ave., Woonsocket, R. I. ● EVERETT L. McPHILLIPS, Rho Iota Kappa, Pre-veterinarian, 5 Sibyl St., Providence, R. I.

Costello's hands on T. V. . . . Johnny Mitchell doing tricks with the basketball . . . Beta Phi went Phi Gam one warm Sunday afternoon and the Fiji's came around with their new pins . . . Then . . . the deadly silence from Korea and peace talks were in the air . . . remember the flying saucers, "Mr. and Mrs. Mississippi" . . . and MacArthur, who like blue levis, just



● HAROLD MELKONIAN, Phi Sigma Kappa, General Business Administration, 68 Battey St., Providence, R. I.  
● EDWIN P. MERRELL, Butterfield Hall, Mechanical Engineering, 112 Roslyn Ave., Cranston, R. I.



● THEODORE EDWARD MEYER, Phi Mu Delta, Industrial Engineering, 96-02 Thirty-fourth Ave., Corono, P. O., N. Y. ● MARY-GRACE MILES, Alpha Xi Delta, General Teacher Training, English, 27 Natick Ave., Greenwood, R. I. ● RAYMOND I. MILLAR, Phi Gamma Delta, Agriculture, 82 Ardmore Ave., Providence, R. I.



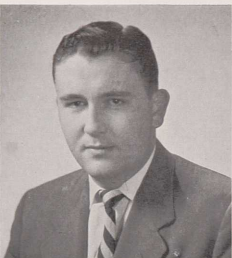

• SELWYN MILLER, Tau Epsilon Phi, Chemistry, 1152 Lydig Ave., New York, N. Y.  
 • RALPH W. MINER, Sigma Pi, Animal Husbandry, 382 Thayer St., Providence, R. I. • MICHAEL M. MITSOCK, Hut Apt., D-South, General Business Administration, 617 Fern St., Freeland, Pa.



• EDWARD J. MOLLOY, Phi Gamma Delta, Accounting, 232-16 Hillside Ave., Bellersere, Long Island, N. Y. • LEE A. MONGEON, Phi Mu Delta, Physical Education, 200 Riverside Ave., Warwick, R. I.



seemed to get tougher and tougher as he faded away . . . we got sand in our shoes at the Fiji Island Dance and the sarongs were wonderful to see . . . University Day came and we had trouble calling ourselves a University, but try as we might, the old state just looked the same . . . Spring went fast that year and we started getting ready for

• GORDON A. MONROE, Hut City, Physical Education, Great Rd., Forestdale, R. I.  
 • JOSEPH CLEMENT MONTI, Sigma Alpha Epsilon, General Business Administration, 1 Riverside Ave., Bradford, R. I. • ANN L. MORAN, Delta Zeta, General Teacher Training, English, High St., Block Island, R. I.

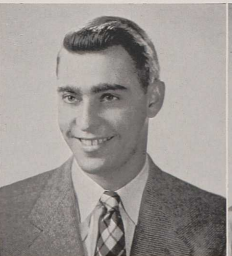



• EDMUND F. MORAN, JR., Bressler Hall, Mechanical Engineering, 15 Everleth Ave., Lakewood, R. I. • LESTER P. MORTON, Hut City, Mechanical Engineering, Hut G., Kingston, R. I. • JOAN MOTTA, Alpha Delta Pi, General Teacher Training, Biology, 25 Elmcrest Ave., Providence, R. I.



• HELEN M. MROCKOWSKI, Alpha Delta Pi, General Home Economics, 45 Clifford St., New Bedford, Mass.

finals . . . Which would you rather flunk out of, a college, or a university? . . .

### Senior Year

This was the last lap . . . we were coming back for the last time . . . June was still a long way off but the finality has started to sink in . . . and we came back to ring the year dry — have fun — lots of fun, and pack the

• ROSELYN J. MULHOLLAND, Davis Hall, Home Economics Teacher Training, 143 Oakdale Ave., Pawtucket, R. I. • RUSSELL L. MULVEY, Sigma Alpha Epsilon, Liberal Arts, 38 Parker St., Central Falls, R. I. • WILLIAM A. MULVEY, Sigma Alpha Epsilon, Political Science, 38 Parker St., Central Falls, R. I.





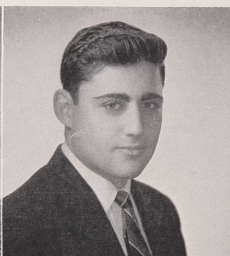

• BEVERLY A. MUNRO, Alpha Delta Pi, Textiles and Clothing, 165 Barnaby St., Fall River, Mass. • ROBERT J. MURPHY, Commuter, Mechanical Engineering, 181 Finch Ave., Pawtucket, R. I. • NORMAN S. NAMEROW, Alpha Epsilon Pi, Physics, 73 Sackett St., Providence, R. I.



• ARTHUR S. NARDONE, Commuter, Mechanical Engineering, 167 High St., Westerly, R. I. • RAMON P. NARDONE, Phi Sigma Kappa, Civil Engineering, 166 High St., Westerly, R. I.



• MICHAEL A. NATALE, Phi Sigma Kappa, Industrial Engineering, West St., R.F.D. 1, Stafford Springs, Conn. • GEORGE R. NAZARETH, Sigma Pi, Industrial Management, 28 Shawomet Ave., Warwick, R. I. • KENNETH H. NEAL, Sigma Pi, Accounting, 59 Knollwood Ave., Cranston, R. I.

memories away . . . we hummed "Because of You" and "Cold, Cold Heart", holdovers from last summer . . . we still went down the line but the Pier had that ominous air of a ghost town where every ghost carried a club . . . the peace talks were still going on in Korea and the pendulum of good life swayed precariously . . . we went to classes in the



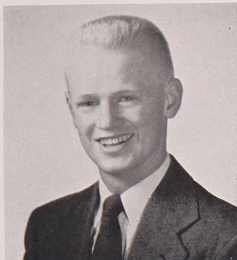

• ERIC N. NELSON, Phi Mu Delta, General Business Administration, Boulevard St., Middletown, R. I. • LILLIAN F. NEWMAN, Sigma Delta Tau, English, 32 Paris St., Pawtucket, R. I. • MARIE B. NEWMARKER, Delta Zeta, Home Economics Teacher Training, 159 Atlantic Ave., Lakewood, R. I.

Chem Building for the first time . . . Indo-China was a new fear word and Coach Doherty was going for all the marbles . . . build, build, build and we squeezed out a loss against Brown . . . remember the jazz concerts in Quinn . . . We were watching Sid Caesar and Imogene Coca on T. V. . . . a Streetcar Named Desire rode the merry ride



• LESTER DOUGLAS NOLAN, Accounting, 49 Browndale Pl., Portchester, N. Y. • RICHARD H. NORDQUIST, Sigma Pi, Industrial Engineering, 87 Calaman Rd., Cranston, R. I.

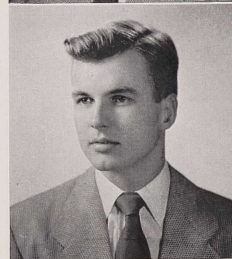

• JOHN R. NORTON, Commuter, Chemical Engineering, 81 Dixie Ave., Hoxsie, R. I. • DORIS A. NOYES, Sigma Kappa, General Teacher Training, Mathematics, 99 Dover Ave., E. Providence, R. I. • KENNETH J. O'BRIEN, Rho Iota Kappa, Marketing and Advertising, 144 Tampa Ave., Warwick, R. I.





• DONALD V. OLDMAN, Civil Engineering, Hut D., North, Kingston, R. I. • JOHN W. OLSEN, Sigma Pi, Insurance, 19 Fairview Ave., E. Providence, R. I. • ARTHUR J. PALMITESSA, Lambda Chi Alpha, Advertising, 102 Elm St., Biddeford, Me.



• WEBSTER W. PALMQUIST, Tau Kappa Epsilon, Mechanical Engineering, 41 Greenwood Ave., Warwick, R. I.



• KENNETH H. PANCIERA, Sigma Alpha Epsilon, Agronomy, Bradford Altan Rd., Bradford, R. I.

of stardom . . . the girls got a straight one o'clock on Saturday nights . . . seniors started to dress up for placement interviews and for a little while we thought we were at Brown . . . Willy Gerstenblatt ran away with the Mayoralty and Dirty Marv just couldn't quite dodge the hook of Sachems . . . we were the

• ROBERT E. PARTYKA, Commuter, Agronomy, West Kingston, R. I. • ROBERT R. PECK, Phi Sigma Kappa, Horticulture, 3056 East Main Rd., Portsmouth, R. I. • ALBERT R. PECKHAM, Sigma Chi, Agronomy, West Rd., Little Compton, R. I.





• LAURENCE S. PECKHAM, JR., Bressler Hall, General Business Administration, Paradise Ave., Newport, R. I. • EDWARD A. PERNAUEU, Commuter, Physical Education, Apt., B-8, Fort Kearney, Saunderstown, R. I. • CHRISTIE PETRIDES, Electrical Engineering, 586 Winter St., Woonsocket, R. I.

seniors and we were on top but an awful lot of the old familiar faces were missing . . . the freshmen were going crazy with compulsory convocation and petitions were all over the place . . . the old college had quieted down a bit and high school sweaters replaced the familiar G.I. clothing of another era . . . Phi

• ELEANOR L. PHILLIPS, Alpha Xi Delta, General Home Economics, 1750 West Shore Rd., Warwick, R. I.  
• JOHN W. PICKUP, Phi Gamma Delta, Zoology, 39 Summit St., E. Providence, R. I.



• ANTHONY R. PITOCELLI, Sigma Chi, Chemistry, 64 Garfield St., N. Providence, R. I. • MARVIN J. PIVNICK, Alpha Epsilon Pi, Marketing and Advertising, 145 Fourth St., Providence, R. I. • NORMA M. PLANTE, Alpha Xi Delta, Zoology, Chestnut Hill Rd., Chepachet, R. I.



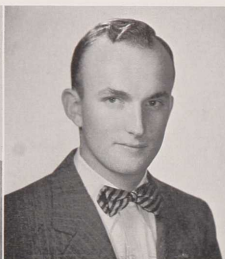

• DONALD S. POKRAS, Alpha Epsilon Pi, Zoology, 220 Waverly St., Providence, R. I. • EVERETT H. POOLE, Phi Sigma Kappa, Marketing and Advertising, Chilmark, Mass. • DOUGLAS E. POTTER, Phi Mu Delta, Chemical Engineering, 69 Beaver Ave., Warwick, R. I.



• IRVING H. POTTER, Sigma Chi, Chemical Engineering, 257 Harrington Ave., Norwood, R. I. • ELIZABETH R. QUANSTROM, Davis Hall, Marketing and Advertising, 1 Elizabeth Ave., Centredale, R. I.



• PATRICIA M. QUINN, Alpha Xi Delta, Home Economics Teacher Training, 136 Pond St., Pawtucket, R. I. • WILLIAM J. QUIRK, Commuter, Animal Husbandry, 133 Jefferson St., Edgewood, R. I. • ANTHONY I. RAFANELLI, Bressler Hall, General Business Administration, 23 Benedict St., No. Providence, R. I.

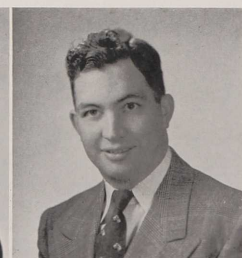

Mu took top honors at the Frat Sing, and will we ever forget P.I.K. singing Caribou . . . Bob West was at the helm for the Seniors and already we were planning the picnic — this had to be a good year . . . Giro's got a waitress and the stags watched from the bar . . . fall turned around the corner and



● GLORIA N. RAGOSTA, Alpha Xi Delta, Mathematics, 76 Governor St., Cranston, R. I. ● CHARLES F. RAYNER, Sigma Alpha Epsilon, Agricultural Chemistry, 284 County Rd., Barrington, R. I. ● JOHN VINCENT REGAN, Electrical Engineering, 146 Calfax St., Providence, R. I.

everybody went to New York for the St. John's game . . . "Meet you at the Taft", and they weren't sorry to see us go . . . the Big Five on the court had a fair season but few of us will forget that home game against UCONN . . . the word for Congleton was terrific . . . this was the year Johnny Ray and



● CHARLES F. REID, JR., Theta Chi, Industrial Management, 310 Doric Ave., Cranston, R. I. ● DONALD A. ROCHE, Rho Iota Kappa, Insurance, 181 Park Holm, Newport, R. I.



● PATRICIA M. RODRIGUES, Davis Hall, Child Development, 259 Veazie St., Providence, R. I. ● ALICE-ANN ROSE, Alpha Delta Pi, Bacteriology, 8 Railroad Ave., Peace Dale, R. I. ● VINCENT C. ROSE, JR., Bressler Hall, Chemical Engineering, Main Rd., Tiverton, R. I.





- MARY ROUGAS, Gamma Nu, Sociology, 120 Beach St., Narragansett, R. I.
- ESTHER G. ROWAN, Delta Zeta, English, 13 Manchester St., Pawtucket, R. I.
- DAVID E. RUBIEN, Tau Epsilon Phi, Marketing and Advertising, 11 Morrison St., Providence, R. I.



- GEORGE N. SARANTOS, Phi Mu Delta, Animal Husbandry, 450 Walnut St., Williamsport, Pa.
- ALBERT ELLIOT SARKISIAN, Butterfield Hall, Economics, 91 Barrett Dr., N. Providence, R. I.



the Little White Cloud were crying all over the place . . . Charmaine came back . . . we kept going to classes . . . "they wouldn't flunk a second semester senior" — oh yeah . . . ! '52 was here and the word was out . . . We saw Eddy Hole and Chuck Stewart play their last game in blue and all of a sudden we

- ROBERT R. RUGGIERO, Phi Sigma Kappa, History, 97 Bradford St., Bristol, R. I.
- STEPHEN W. SALAI, Commuter, Mechanical Engineering, Apt. H-1, Fort Kearney, Saunderstown, R. I.
- MARIE D. SANTANIELLO, Alpha Xi Delta, English, 451 Mt. Pleasant Ave., Providence, R. I.

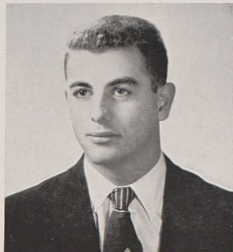



• ARNOLD SCHAFFER, Alpha Epsilon Pi, Insurance, 152 Camp St., Providence, R. I.  
 • JOHN WALTON SCHMID, Lambda Chi Alpha, Marketing and Advertising, 24  
 Harbour Terrace, Cranston, R. I. • FRANK C. SCHORA, JR., Sigma Alpha Epsilon,  
 Chemical Engineering, 10 Hillside Ave., Providence, R. I.

kind of realized that we were going to miss  
 the place . . . the blood bank came and  
 drained us dry and Gregor crawled out of  
 the bedroom in "Metamorphosis" . . . the  
 "Menty" was still strolling around campus,  
 "the old Gazazz" . . . Truman was playing  
 cat and mouse and Kefauver came out with

• JOHN P. SHANLEY, Commuter,  
 Mechanical Engineering, 171 Pocasset  
 Ave., Providence, R. I. • PHILIP J.  
 SHAUGHNESSY, Lambda Chi Alpha,  
 Marketing and Advertising, 29 Robert  
 St., Biddeford, Me.

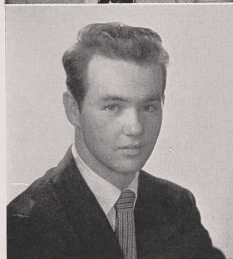
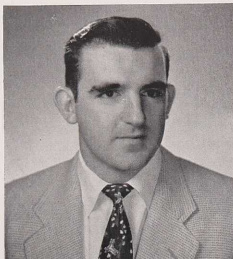

• ROBERT A. SCIOTTI, Sigma Chi, Advertising, 765 Park Ave., Cranston, R. I.  
 • NANCY J. SEAMANS, Chi Omega, General Teacher Training, Biology, 88 Paine  
 Ave., Cranston, R. I. • PATRICIA SHAILER, Sigma Kappa, Nursing, 361 Spring  
 Green Rd., Warwick, R. I.

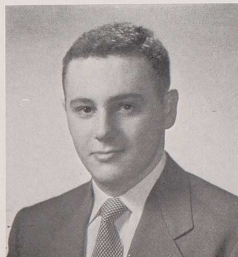





• ROGER K. SHAWCROSS, Sigma Chi, Marketing and Advertising, 167 Grace St., Cranston, R. I. • EVELYN M. SHEA, Alpha Delta Pi, Foods and Nutrition, 33 West Main Rd., Middletown, R. I. • GEORGE SHOLA, Sociology, 419 Pond St., Woonsocket, R. I.



• ROBERT W. SMITH, Sigma Pi, Animal Husbandry, 22 Whittier Dr., Johnston, R. I. • ROBERT M. SPILECKI, Rho Iota Kappa, General Teacher Training, 24 Russell Ave., Newport, R. I.



his coonskin cap . . . Eisenhower stayed in Europe . . . Big election year but the smart money didn't know where to go . . . nobody was sophisticated enough for "Hello Out There", but Phi Delt came back with a bang and put over the "Silver Cord" . . . the steel for the new gym showed up and suddenly

• A. NANCIE SIBLEY, Chi Omega, General Home Economics, 375 Power Rd., Pawtucket, R. I. • MELVIN H. SIEGEL, Tau Epsilon Pi, Marketing and Advertising, 122 Cass St., Providence, R. I. • FRANK T. SMITH, Commuter, Mechanical Engineering, 153 Ferncrest Ave., Cranston, R. I.



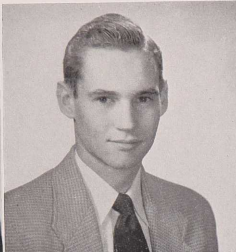

● DONALD F. SPINO, Commuter, Bacteriology, 35 Messina St., Providence, R. I.  
 ● RICHARD A. STAATS, Phi Mu Delta, Mechanical Engineering, 25 Kay Blvd., Newport, R. I. ● DONALD B. STEEN, Phi Sigma Kappa, Sociology, 37 Shore Rd., Riverside, R. I.

the dream had become a red skeleton at Meade Field . . . this was the year TEP and the Sigma Pi's became property owners . . . the erratic Percy Grainger dazzled us all at Edwards on the keys . . . March came and spring peeked around the corner . . . we just waited for the beach days . . . the Great

● JOHN J. SULLIVAN, Lambda Chi Alpha, Mechanical Engineering, 59 Marchant St., Newport, R. I. ● LAWRENCE C. SULLIVAN, Lambda Chi Alpha, Accounting, 10 Princeton St., Newport, R. I.



● DONALD J. STEERE, Rho Iota Kappa, Horticulture, Chepachet, R. I. ● GERTRUDE A. STEVENS, Sigma Kappa, Nursing, 10 Spruce St., Westerly, R. I. ● MARILYN STUART McNEIL, Commuter, Textiles and Clothing, 65 South Rd., Kingston, R. I.

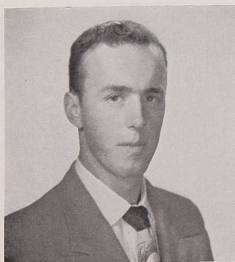



• DAVID F. SWEENEY, Theta Chi, Accounting, 69 Westwood Ave., Edgewood, R. I.  
 • BEATRICE E. SYKES, Eleanor Roosevelt Hall, General Home Economics, 128  
 Metropolitan Park Dr., Riverside, R. I. • JEFFERY D. TABER, Phi Mu Delta, General  
 Business Administration, 83 Yale Ave., Gaspee Plateau, R. I.



• ALFRED C. THOMPSON, Phi Mu  
 Delta, Electrical Engineering, 10 How-  
 land Rd., Cranston, R. I. • VIRGINIA  
 C. THOMPSON, Davis Hall, Secretarial  
 Studies, 309 Olney St., Providence, R. I.



Crisis arrived: L'il Abner got married and  
 Junior lost a girl friend . . . Spring that year  
 was one round of quickness . . . the beaches  
 and the dances . . . the beer and the mid-  
 night oil . . . the days slipped by and we were  
 taking our last exams . . . and then Senior  
 Week . . . sunshine and tans . . . the Dunes

• KENNETH S. TALBOT, Theta Chi, Industrial Management, 432 Colonial Rd.,  
 Ridgewood, N. J. • DOMINIC TESTA, Beta Psi Alpha, Accounting, 81 Ralph St.,  
 Providence, R. I. • NANCY A. THAYER, Davis Hall, Sociology, 32 Sprague Ave.,  
 Riverside, R. I.





• DONALD TINTY, Rho Iota Kappa, Business Administration, 34 Farmington Ave., Plainville, Conn. • RICHARD W. TIRELL, Commuter, Economics, 18 Euclid Ave., Riverside, R. I. • ANNE-MARIE T. TREMBLAY, Eleanor Roosevelt Hall, Bacteriology, 596 Daggett Ave., Pawtucket, R. I.

Club and we played at society . . . those last few days were tough . . . some of us went around just trying to grab another memory . . . there were so many things we couldn't forget . . . four years are a long time . . . there was a lot of laughter and a few tears . . . a friend made and a friend lost . . . and



• JOSEPH VENTETUOLO, JR., Rho Iota Kappa, Physical Education, 21 Gleason St., Cranston, R. I. • LAWRENCE L. VOELKER, Bressler Hall, Mechanical Engineering, R.F.D. 2, Valley Falls, R. I.



• DOROTHEA USHER, Delta Zeta, English, 141 Bristol Ferry Rd., Portsmouth, R. I.  
• WALTER S. VARGAS, Mechanical Engineering, 23 Mt. Vernon St., Newport, R. I.  
• JOSEPH VENDITTO, Theta Chi, Business Administration, 166 Elsie St., Cranston, R. I.





• ANGELA M. VUONA, Gamma Nu, Liberal Arts, 333 Salisbury St., Worcester, Mass.  
 • ROY T. WAGNER, Phi Gamma Delta, Marketing and Advertising, 1-4-31 204 St.,  
 Hollis, Long Island, N. Y. • SHIRLEY A. WAGNER, Sigma Kappa, Nursing, 33  
 Beechwood Ave., Pawtucket, R. I.



• ROBERT L. WEST, Theta Chi, Mechanical Engineering, 151 Paine Ave.,  
 Cranston, R. I. • MARJORIE DAW-  
 SON WHERRY, Commuter, Foods and  
 Nutrition, 94 Bluff Ave., Cranston, R. I.



now it's goodbye . . . to the morning coffee  
 at the Lower Cafe . . . to the suntans and the  
 tennis sneakers . . . to the droning monotony  
 of some Profs and the sparkle of sunshine  
 of others . . . we're leaving a world now . . .  
 a world of pencils and notes . . . of second-  
 hand books . . . of stale sandwiches and Fri-

• RUSSELL M. WATERMAN, Commuter, Agronomy, Post Rd., Wickford, R. I.  
 • CHARLES E. WATTS, JR., Physics, Hut F, Kingston, R. I. • GILBERT A. WERNER,  
 Phi Gamma Delta, Civil Engineering, 114 Dora St., Providence, R. I.

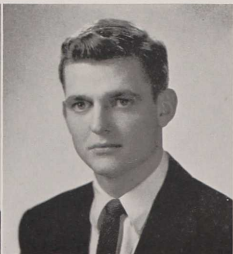
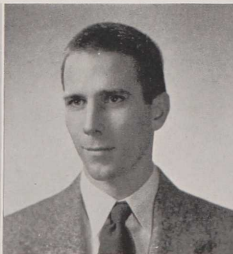



• EDITH R. WHITEHEAD, Eleanor Roosevelt Hall, English, 12 Sheffield Ave., Pawtucket, R. I. • DAVID M. WIGHT, Commuter, Accounting, 43 Faculty St., Wilbraham, Mass. • PAULENE W. WILKEY, East Hall, English Boyd's Lane, Portsmouth, R. I.

day night spaghetti and beer . . . of the cold winds sweeping across the Quad on the way to that eight o'clock class . . . of the last cigarette in the hall . . . of the kiss on the lawn and the warm closeness of living with dozens of people . . . of the friendly "Hi" and the wisecracks . . . of the cokes and the

• LEONARD T. WOOD, Accounting, 36 Hall Ave., Newport, R. I. • NANCY A. WORRALL, East Hall, Mathematics, 118 Lewis St., Lynn, Mass.



• ROBERT A. WILSON, Lambda Chi Alpha, General Business Administration, 37 Lake St., New Bedford, Mass. • BARBARA EVELYN WISE, Davis Hall, English, 254 Reservoir Ave., Providence, R. I. • JOHN M. WOOD, JR., Phi Gamma Delta, Advertising, 87 Don Ave., Rumford, R. I.





• GORDON D. YEADON, Commuter, Insurance, 418 Reservoir Ave., Providence, R. I.

• PRESTON D. YERRINGTON, Sigma Chi, Civil Engineering, 63 Observatory Ave., N. Providence, R. I. • THEODORE ZACHADNYK, Theta Chi, Accounting, 12 Spring St., Manville, R. I.



• RICHARD F. WETHERBEE, Bressler Hall, Insurance, 7 Larch St., Lakewood, R. I.

dates and the quick Saturday telephone calls . . . of the Union and Bliss and packed Rodman . . . of Meade Field and Lower College Road . . . it's a tougher world we're going into — it's not black with hate or red with war, but there's a sobriety and a greyness at the borders which makes it a little tough at times, to follow the sunshine.

• RICHARD L. ZAMBARANO, Beta Psi Alpha, Mechanical Engineering, Green Kenyon Dr., Narragansett, R. I. • JOSEPH ZENDLOVITZ, Alpha Epsilon Pi, Industrial Management, 27 Parkview Ave., Providence, R. I. • EDWIN J. ZUBRISKY, General Business Administration, 1758 West Shore Rd., Warwick, R. I.



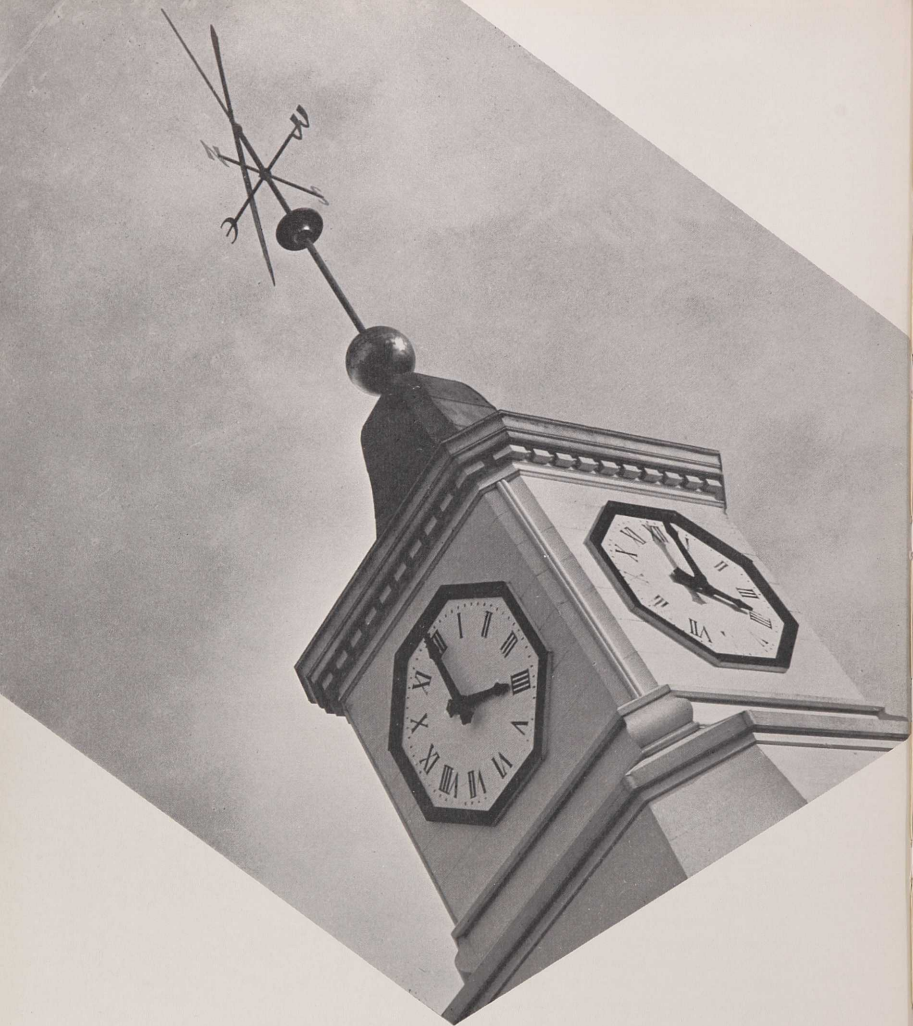



# An Hour

If truth is yours for one moment of it . . .  
if it can make a creator out of a parrot  
. . . then it may be the most precious hour  
of your life.



# College of Agriculture

Dean: Mason H. Campbell



Modern Agriculture

With the purpose of giving students a well-balanced education in the basic sciences of agriculture and related fields, the College of Agriculture has fields of study in: Agricultural Chemistry, Agricultural Economics, Agronomy, Animal and Dairy Husbandry, Animal Pathology, Forestry, Mechanized Agriculture, Poultry Husbandry, Sociology.



● Row 1: L. Brown, J. Smith, W. Wiley, E. Christopher, H. Gulvin, I. Stuckey, J. Cobble, V. Yates. ● Row 2: R. Gilbert, J. Simmons, R. Higgins, J. DeFrance, W. Durfee, C. Olney, C. Skogely, V. Shutak. ● Row 3: L. Atwood, B. Wasserman, R. Gardner, J. Caddick, M. Solomon, R. Beverage, C. Kneeland, G. Bond. ● Row 4: J. Tedford, B. Henderson, R. Bell, D. Dolan, J. Buchanan, I. Spaulding, M. Shurtleff.

# College of Business Administration

Dean: George A. Ballentine

Offering professional and technical instructions in theoretical and applied economics, organization, application and regulation of business institutions, the College of Business Administration has schools in: Accounting, Marketing and Advertising, Insurance, Economics, Industrial Management, Secretarial Sciences, General Administration.



Facts and Figures



● Row 1: M. Morgan, C. Kaiser, R. Rockafellow, G. Ballentine, H. Palmer, A. Cussen, M. Fletcher. ● Row 2: R. Meyer, M. Pitterman, D. Lees, H. Moulton, D. Conrad, G. Lees, H. Jones. ● Row 3: O. Brown, D. Hayes, F. Wiener, I. Castles, H. Sternbach, R. Poulsen, W. Mundy, A. Swenson.

# College of Engineering

Dean: T. Stephen Crawford

To meet the increased demands of industry and research, seven curricula are offered in the College of Engineering: Chemical Engineering, Civil Engineering, Electrical Engineering, Mechanical Engineering, Mathematics, Physics.



Push the first lever down, the power goes round and round and comes out here.



• Row 1: H. Campbell, E. Pease, J. Albright, T. Crawford, N. Graves, W. Hall, D. Bradbury, F. Bills. • Row 2: J. Woods, S. Umsted, J. Parker, B. Clarke, J. Stauffer, E. Carpenter, K. Mautrop. • Row 3: K. Mairs, M. Cummings, A. Bachelder, E. Goodwin, R. Haas, F. Vaitta, G. Haggerty. • Row 4: A. Velletri, E. Schock, W. Hagist, J. Gentile, M. Price, H. Shackleton. • Row 5: C. Chin, J. Newcomb, H. Stuart.

# COLLEGE OF HOME ECONOMICS

DEAN: OLGA P. BRUCHER

In expanding the undergraduate and research programs in all areas of Home Economics, the college has facilities for major work in: Child Development and Family Relations; Foods, Nutrition and Institutional Management, Teacher Training in Home Economics; Textiles, Clothing and Related Arts.

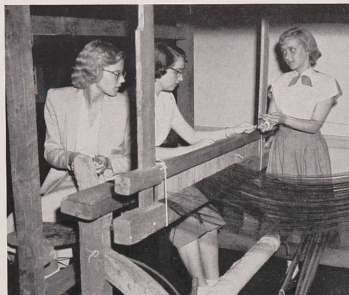

Warping and shuttling



- Row 1: M. Goshdigian, E. Christopher, E. Kimball, D. Cockrell, T. Haas, M. Cain, B. Downing, G. Smith.
- Row 2: V. Carpenter, P. Fisher, R. Tucker, J. Cain, E. Andrews, E. Crandall, M. Whitlock, M. Briggs.
- Row 3: M. Schunke, A. Tilton, E. Grady, G. Burwash, M. Bacon, M. Fry.

# COLLEGE OF ARTS AND SCIENCES

DEAN: HAROLD W. BROWNING

Within the College of Arts and Sciences are nine curricula, four of which deal with biology in its various aspects, one in Chem-



● Row 1: A. Clair, D. Thomas, L. Brown, F. Allen, H. Browning, G. Itter, W. Simmons, F. Felton. ● Row 2: D. Tilton, W. Itter, J. Casey, W. Smith, P. Reynolds, G. Sherrer, N. Potter, G. Phillips, L. Freedman, M. Noble, Jr. ● Row 3: F. VanBuren, R. Tripp, R. Gardner, H. Capasso, R. Larson, F. Caro, C. Hill, J. Piccus. ● Row 4: R. Sorlien, W. Metz, R. Maranpot, I. Spaulding, B. Nimer, K. Barnard, F. Clayton, P. Rehe, F. Breslin.



Minds in accord

istry, one in Mathematics, two in the preparation of Teacher Training, and one in the liberal course of study. These nine curricula include: Bacteriology, Botany, Chemistry, Education, English, Geography and Geology, History, Languages, Military Science, Music, Philosophy, Physical Education, Political Science, Psychology, Sociology, Zoology.



● Row 1: H. Knutson, C. Miller, W. Parks, D. Massey, H. Browning, G. Sayre, P. Clerzo, V. Cheadle, C. Houston. ● Row 2: G. Gardner, B. Hague, C. Crockett, R. Lentz, W. Hastie, M. Champlin, W. Bibby, E. Henson, M. Hawthorne. ● Row 3: R. Wood, P. Kraus, R. Steve, E. Palmatier, R. Laible, D. Zinn, E. Hartung, R. DeWolf, N. Harrison, D. Pratt.



Meow?

# SCHOOL OF NURSING

DIRECTOR: LOUISE WHITE



B. Kettle, B. Lombardo, A. Stevens, M. Macrae, E. Martin, C. Johnson, S. Wagner,  
P. Gavitt, P. Shailer, B. Ambriff.

A curriculum was established in 1945 to include college courses in the arts and sciences, and to give training in the basic preparations in all aspects of general nursing. Upon completion, the student receives a Bachelor of Science degree and is eligible to take the Rhode Island State Board examinations to become a registered nurse.



Helping at the blood bank



In training



Occupying the moments.....

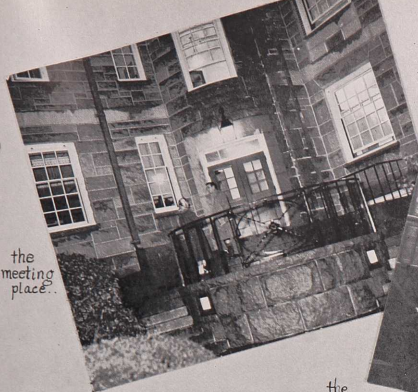

the meeting place.



the inevitable consequence... grinding



refueling



the Columbus method... found key and landed!!

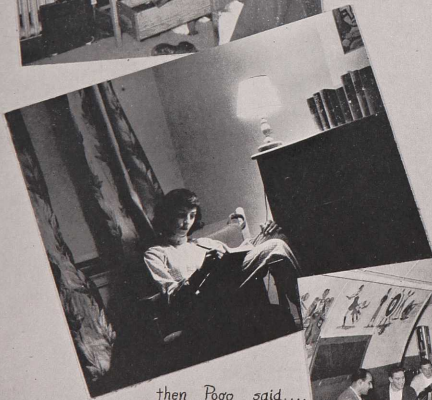

Meet me after psych!



then Pogo said....



The way to a liberal education!!





# ACTIVITIES

where the academic life visibly touches the  
extra-curricula . . . passing interests develop  
into life work . . . and where minds weary from  
study may be primed through relaxation . . .

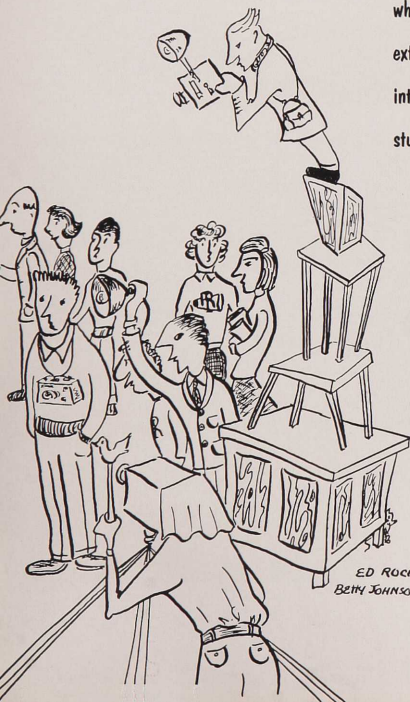

ED ROCHE — '51  
BETTY JOHNSON — '33



Second hand bookstore.

# STUDENT GOVERN

the testing ground



Student  
Senate

Source of vital stu-  
dent resolutions.

● Row 1: S. Resnick, E. Binckley, J. Matto, Sec., R. Spilecki, Vice-Pres., W. Dale, Pres., A. Trembley, Sec., L. Sullivan, P. Gordon, S. Blank. ● Row 2: G. Ragosta, B. Champlin, A. Lunis, G. Rogers, M. Correia, N. Ludman, S. Schmuger, N. Worrall, L. Shailer. ● Row 3: J. Clayton, R. Sarni, R. Magill, A. Leigh, D. Leys, J. Randall, J. Kimmer, D. Testa.

## Blue Key

Official bearers of good will towards visiting schools.



P. Heath, N. LaGueux, R. Benson, R. West, S. Schmuger.

# ING ASSOCIATIONS

for citizenship . . .



Student Union Bridge Tourney

## Sachems

Honorary organization of seniors serving as liasons between the students, faculty, and administration.



● Row 1: M. Cozzolino, Sec., E. Phillips, K. Jones. ● Row 2: Mrs. M. Parks, F. Taotelli, D. Steen, Moderator, Dr. G. Stewart. ● Row 3: A. Meditsian, W. Dale, S. Aldrich, E. Hole, R. Lister, R. Benson.



## STUDENT UNION BOARD OF DIRECTORS

Activities and entertainment planned through the student's point of view.

● Row 1: E. Steen, C. Panzner, Mrs. B. Cook, F. Jones, G. Wiley. ● Row 2: Mr. C. Berry, D. Steen, W. Wing.



• Row 1: E. Phillips, J. Blease, S. Jackson. • Row 2: S. Schmuger, M. Gowen, M. Brown, Vice-Pres., R. Benson, Pres., E. Steen, Sec.-Treas., G. Lee, A. Heditsian, N. Sibley.

The mysterious power which keeps female students in toe . . . Freak Day, the bane of every Freshman . . . time for casual socializing at coffee hours . . . then gradually, the regulations engrained in all their minds . . .



Unique speakers.



constant clock watching during a good movie "down the line" . . . All these, every female (and male) student recalls. Our fondest tales seem always the episodes most serious at the time.

Casual socials



## Class Officers

First hand experience in leadership

### JUNIOR CLASS

M. Brown, Vice-Pres., R. Butler, Sec. Ch., B. Good, Sec., R. Buba, Treas., G. Wiley, Pres.

### SOPHOMORE CLASS

M. Martin, Sec., M. Palumbo, Pres., M. Lul-satch, Sec. Ch., S. Jackson, Vice-Pres., D. Holmes, Treas.



### FRESHMAN CLASS

B. Joy, Sec., J. McKenna, Treas., C. New-man, Pres., B. Moren, Vice-Pres.

# HONORARY

For these, the

## Phi Kappa Phi

Honorary Scholastic  
Society



● Row 1: O. Brucher, V. Carpenter, V. Cheadle, Vice-Pres., R. Tucker, Sec., J. Albright, Pres., M. Parks, F. Allen, T. Crawford. ● Row 2: R. Cheever, B. Champlin, B. Smith, E. Crandall, E. Grady, R. DeWolf, L. Brown, W. Wiley, F. Jones, N. Worrall. ● Row 3: H. Campbell, R. Rockafellow, E. Palmetier, C. Fish, R. Adams, W. Simmons, J. DeFrance, G. Parks.

● Row 1: B. Champlin, N. Plante. ● Row 2: E. Goldin, Treas., A. Beckett, Sec., W. Brown, Pres., F. Jones, V. Pres., D. Pokras, Corr. Sec. ● Row 3: W. Hart, D. Perseching, J. Dimond, A. Giorgi, J. Pickup.

## Phi Sigma

The biological society including botany, zoology, and bacteriology aiming to promote interest in the natural sciences and to make "Homo" more "Sapiens" than he is.





# SOCIETIES

hour was precious.

## Phi Alpha Theta

National Honorary History  
Society



• Row 1: W. Itter, D. Thomas, C. Woodward, D. Tilton, W. Metz. • Row 2: S. Hochman, G. Shola, B. Nimer, A. Benson, R. Black, S. Prall.

• Row 1: D. Steere, P. Steve, Scribe, P. Partykd, Chancellor, R. Bell, Fac. Ad., L. Knight, Chronicler, R. Hackett, Treas., R. Cuellar. • Row 2: J. Jagschitz, J. Canary, A. Tournas, R. Bressler, P. Poitras, G. Norman. • Row 3: B. Gerstenblatt, D. Cotter, R. Peck, F. Chermis, J. Holmes, R. Beaudoin.



## Alpha Zeta

Honorary  
Agricultural  
Society



## Sigma Mu

honorary society  
which includes all  
divisions of engin-  
eers.

• Row 1: A. Quirk, H. Campbell, P. Cheever, Treas., R. Adams, Pres., G. Daniels, J. Albright, W. Hall. • Row 2: E. Hagopian, J. Daglian, J. Barnes, W. Fortin, F. Schora, C. Brown. • Row 3: J. Hiltman, E. Coulter, A. Easterbrooks, C. Anderson, R. Munz.

## Omicron Nu

Newly inaugurated Home Economics honorary society



F. McKenna, Vice-Pres., A. Buxton, Pres., O. Brucher, Mrs. Crandall, Fac. Ad., E. Tucker, I. Dixon, Editor, A. Easterbrooks, Sec.



## Scabbard and Blade

National honorary  
society for ad-  
vanced members of  
the R. O. T. C.

● Row 1: Major G. Sagre, Capt. G. Crocket, E. Nelson, E. Coulter, R. McLaughlin, B. Chamberlain, W. Vargas, L. Sullivan, F. Coates, A. Bressler, Major W. Bibby. ● Row 2: C. Johnson, H. Lonsdale, J. Jagshitz, J. Carroll, R. Denish, R. Boffa, P. Shoughnessy, J. Pickup, S. Bland, E. Binkley, R. Zanberano. ● Row 3: R. Brown, I. Potter, G. Dey, R. Staats, E. Limmer, D. Steen, F. Chermis, T. Myers, J. Wood, W. Dale.

## Sigma Xi

Honorary society  
for those proficient  
in scientific re-  
search.



● Row 1: H. Harrison, M. Parks, E. Hartung, Sec., I. Stuckey, Pres., J. Albright, Vice-Pres., V. Shutak, Treas., R. Tucker, B. Fish. ● Row 2: M. Bender, G. Parks, H. Browning, W. Hall, H. Sjuuri, E. Christopher, C. Miller, J. Smith. ● Row 3: A. Quirk, H. Campbell, R. Esteve, D. Dolan, S. MacKenzie, D. Kraus, C. Fish. ● Row 4: C. Houston, H. Knutson, F. Howard, C. B. Clark, V. Cheadle, E. Palmeter, D. Pratt, R. Wood.

Almost

everyone in America joins a club . . . our foreign students realized that after only a few weeks in America . . . to fulfill the interests of all students, there are clubs in all fields . . . cultural groups inquiring about world and community affairs . . . technical and vocational groups . . . artistic and spiritual.



### All Nations Club

An endeavor to compare cultures for better world understanding.

• Row 1: A. Korkut (Treas.), A. Delaware (Pres.), E. Herrington (Vice-Pres.), I. Madrich, H. Cuellar (Sec.).  
Turkey U. S. Gt. Britain U. S. Guatemala  
Row 2: W. Newberry, D. Spiliotis, F. Schreiber, M. Bliamptis.  
U. S. Greece Germany Greece



● Row 1: W. Anthony, Pres., S. Schupack, N. Ludman, I. Katz, Sec., M. Young, Pub. Chairman. ● Row 2: J. Blackman, S. Hochman, N. Kastal, N. Baram.

## International Relations Club

Politically-conscious students seriously attempting to study and interpret the chaotic international situation.

## Socius Club

How come the drug addict? Why alcoholics? How do people like *Nanook* survive? All our social problems become the immediate concern of those interested in sociological advancement.

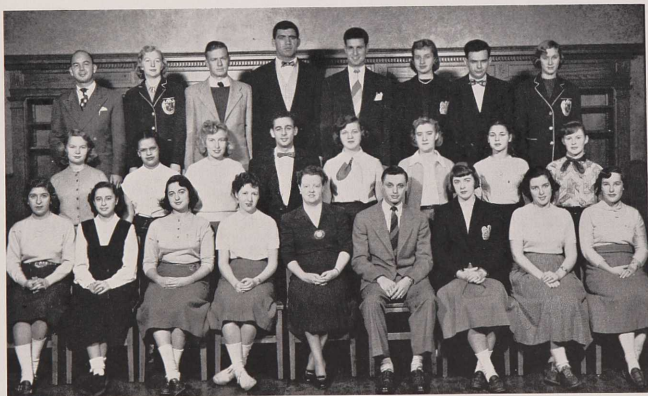

● Row 1: A. Vuona, M. Rougas, S. Schmuger, Pub. Ch., N. Thayer, Treas., H. Carpenter, Fac. Ad., L. Houle, Vice-Pres., P. O'Brien, Sec., B. Amber, M. Darkin. ● Row 2: J. Kamens, C. Watts, E. Herrington, A. Sarkesian, F. Kettelle, L. Ludocici, A. Bernstein, B. Gilman. ● Row 3: R. Cuellar, J. Berry, J. Clages, R. Butler, R. Harootunian, G. Rogers, R. Moreau, N. Almy.

## Viajeras Club

A Social group  
of women  
commuters



● Row 1: M. Gould, '54, C. Fletcher, '54, N. Crandall, '52, C. Joly, '54, J. St. Germain, '53, B. Carlson, '54, M. Bailey, '54. ● Row 2: J. Fletcher, '55, A. Dawley, '54, Sec., E. Herzman, '54, Treas., J. Smith, '53, Pres., C. Gagne, '53, Social Chair, H. Whaley, '53, Vice-Pres., N. Carpenter, '54, J. Hazard, '54.  
● Row 3: M. Meader, '55, S. Stauffer, '54, M. Briggs, '53, V. Main, '55, I. White, '55, A. Sherman, '55, M. Chouinard, '55, J. Morlock, '54, J. Carpenter, '54. ● Row 4: B. Bullock, '54, N. Parker, '54, F. Greene, '52, M. Anderson, '54, M. Leino, '54, J. Dierie, '54, M. Stuart, '52, M. Perry, '53.



Lester Morton and date at HIC Dinner

● Row 1: L. Troll, D. Troll, T. Morton, Pres., L. Morton, B. Watts, S. A. Watts, A. Holmes, Treas., J. W. Holmes, J. C. Van Fleet, H. Van Fleet. ● Row 2: J. Troll, L. P. Morton, L. DeWolf, Fac. Adv., B. DeWolf, C. E. Watts, Jr., J. L. Holmes, Z. E. Van Fleet, Jr.



## The Husbands In College Club

With husbands in the university,  
we're boosting them at home.  
One meeting a month, to the  
church house we roam.  
Chatting and planning to our  
heart's content,  
Dinners and parties and special  
events . . .  
Educational demonstrations are  
there to see,  
And when we are finished, we  
have our tea.  
Then back to the babies, bills and  
house,  
Happy to relate the events to the  
spouse.

# ENGINEERING

## Engineering Council

Representatives from each field of Engineering form this master organization whose main function it is to formulate policies concerning the various Engineering Societies, and in planning their main social activity, the Slide Rule Strut.



• Row 1:— P. Cheever, J. Regan, R. Boucher. • Row 2:— T. K. Collins, G. Werner, F. Schora-Sec., L. Merton-Chairman, T. Boehm-Treas. • Row 3:— D. Potter, Prof. J. J. Gentile, Prof. D. Bradbury, Dean Crawford, E. Coulter, R. Wong.



American Society  
of  
Civil Engineers

● Row 1: D. Oldman, J. Gentile, Ad., A. Beauregard, Treas., R. Nardone, Vice-Pres., T. Collins, Pres., F. Murray, Sec., A. LaFrance, A. DeFilippo, A. Easterbrooks. ● Row 2: M. Garfield, L. Cassidy, N. Lembo, J. Donnelly, A. Mahtesian, V. Lombardi, W. Larkin, P. Ibello, J. Grivers. ● Row 3: R. Sullivan, J. Lizotte, W. McMahon, H. Stell, L. Fiske, R. Boden, T. Souls, E. McEwen.

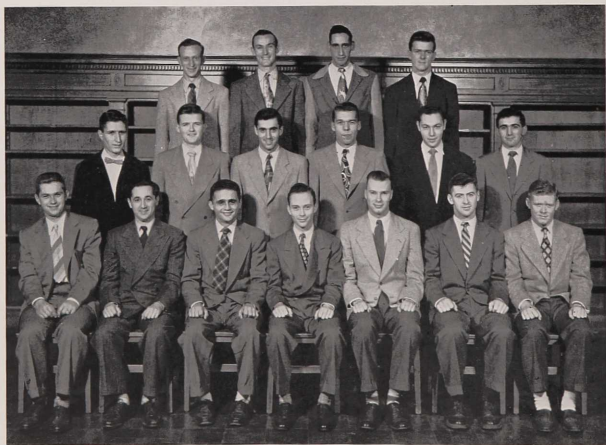

American Society  
of  
Electrical Engineers

● Row 1: G. Hall, S. Fine, C. Petrides, J. Regan, R. Cook, R. McLoughlin, C. Brown. ● Row 2: W. Lavergne, J. Clayton, J. Daglian, G. Kenyon, E. Sheffres, V. Maggioli. ● Row 3: R. Maines, J. Healy, W. Sardelli, R. Magill, Jr.





American Society  
of  
Mechanical  
Engineers

● Row 1: R. Turilli, J. Sylvestri, J. Sullivan, R. Kjellman. ● Row 2: R. Ferrante, E. Coulter, E. Gray, Treas., S. Salai, Vice-Pres., L. Marton, Pres., G. Daniels, Sec., Dr. Bradbury, Fac. Ad., J. Bousquet, R. Denish. ● Row 3: L. Vaelker, W. Fortin, R. Fowler, R. Murphy, W. Dale, W. Palmquist, H. Grossman, R. Grossman, D. Bolger. ● Row 4: E. Moran, A. Leigh, G. Dey, E. Merrill, J. Harnden, G. Anderson, C. Greenwood, C. Lund, G. Prytula.



Physics Society

● Row 1: N. Namerow, Sec., P. Cheever, Pres., C. Watts, Treas., B. Dodsworth, J. Nute, Vice-Pres. ● Row 2: R. Boucher, S. Strauch, W. True, E. Chate, V. Nerses, L. Stone, F. Greetham, T. Vanner.

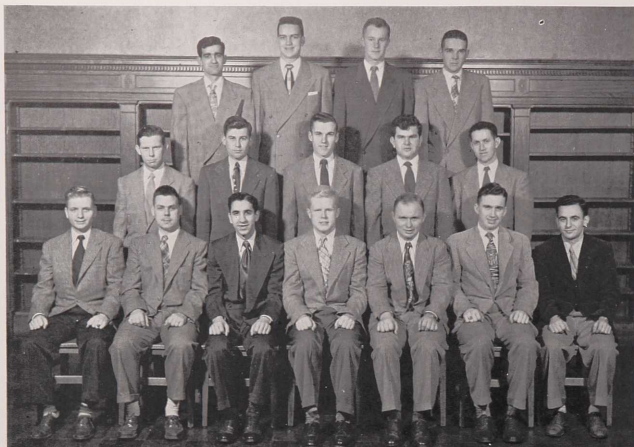

American Society  
of  
Chemical Engineers

● Row 1: C. Janson, J. Woods, R. Ameen, F. Schora, V. Rose, J. Kimmer, E. Hagopian. ● Row 2: R. Adams, W. Kaskewski, D. Potter, E. Ciesla, J. Norton. ● Row 3: A. Cutugno, A. Wells, S. Aldrich, H. Potter.



I. Boehm, Pres., R. Brown, F. Smith, G. Bousquet, Sec.-Treas.



Long cry from the junior chem set.

Institute of the Aeronautical Sciences

# WOMEN PREDOMINANTLY . . .



## Nutrix

Student nursing society . . . zoology courses, internship, capping . . . all inevitable to a Nutrix member.

● Row 1: P. Dwyer, E. Alsfeld, A. Willoughby, Sec. Ch., B. Carlson, Vice-Pres., J. Hodgson, Sec., J. Carpenter, J. Laboussiere, J. Tamellini. ● Row 2: E. Blabe, E. Burgess, M. Knight, M. Carson, A. Whiteside, M. Lomas, M. Chauinard. ● Row 3: E. Boxer, C. Anderson, T. Connell, S. Whitesule, J. Gibson, E. Knuic.

## Home Ec Club

Open to all Home Economics students with a principle aim of promoting interest in all fields of Home Economics.



● Row 1: D. Atkinson, P. King, Sec. Ch., H. Dyckman, Sec., M. Brown, Pres., M. Anderson, Treas., V. Farrar, R. Spooner. ● Row 2: J. Barton, J. Thompson, E. Steen, B. Benoit, M. Mounce, J. Spooner. ● Row 3: M. Gulvin, J. Anderson, D. Wansker, J. Anderson.



## Aggie Club

• Row 1: E. Duhamel, G. Hodges, A. Picard, W. Bill, E. Mitson, R. Taylor. • Row 2: E. McLaughlin, W. Quirk, D. Colter, Treas., D. Steere, Pres., E. Christopher, Fac. Ad., H. Reid, Vice-Pres., P. Paltzas, Sec., L. Reading, M. Seymour. • Row 3: P. Steve, A. Soforenko, R. Partyka, M. Palumbo, A. Thomas, K. Knowles, L. LaRiviere, T. Fisdell, H. Cook. • Row 4: R. Craig, F. Montville, R. Rosenberg, C. Davies, B. Hopper, S. Williamson, F. Chermis, J. Conner, H. Brown.

## Accounting Club



• Row 1: L. Goldin, T. Zachadnyk, E. Reilly, Sec., A. Falcone, Vice-Pres., D. Wright, Pres., Dr. W. Briggs, Ad., Prof. B. Sanderson, L. Goy, Treas., L. Nolan, J. Manchester. • Row 2: A. Nelson, L. Carano, H. Keenan, R. Bentlage, L. Wood, K. Neal, J. Marchetti, D. Testa, L. Friedman, G. Levinson, G. Hanrahan, E. Molloy, R. Resnick, S. Gottlieb, Z. VanFleet, L. Holtz, T. Pierson.



## Chemistry Society

● Row 1: R. Cuellar, W. Hammond, R. Ameen, R. Sedaw. ● Row 2: N. Kastel, A. Pitschelli, Sec., M. Gould, Pres., H. Harrison, Fac. Ad., W. Parks, D. Kraus, G. Wiley, Vice-Pres., A. Thomason, Treas., F. Dring. ● Row 3: M. Dressler, B. Gollis, S. Cook, J. Kimmer, D. Herman, R. Wong, S. Smith, J. Reading, W. Kaskewski. ● Row 4: G. Stevenson, A. Corry, S. Miller, M. Rosenthal, D. Tannenbaum, M. Greenburger, B. Strayss, R. Spilecki, A. Mayer, Jr.

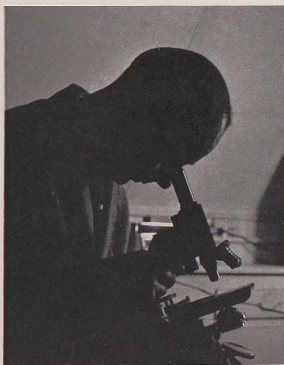

## Math Club



● Row 1: N. Worrall, R. Wilcox. ● Row 2: Prof. F. Bills, R. Fortin, Pres., J. Stauffer, Fac. Ad.  
● Row 3: J. Holsman, Vice-Pres., R. Fargnoli, B. Allen, Treas.



**Society of the  
Advancement of Management**

**Study of practical problems  
of management.**

● Row 1: J. Moran, Sec., C. Greenwood, Vice-Pres., C. Reid, Pres., W. Lord, K. Talbot, Treas. ● Row 2: G. Nazareth, E. Reilly, W. Hutcheon, K. Neal, M. Perry, J. Olsen.

**Marketing Club**

**To develop sound thinking  
and knowledge of  
marketing theory and  
conditions.**



● Row 1: M. Gross, Sec., P. Gordon, Pres., F. Weiner, Fac. Ad., J. Baxter, Vice-Pres., M. Seigel, A. Frank.  
● Row 2: S. Resnick, E. Poole, A. Wolf, M. Pivnick, B. Gollis, B. Gerstenblatt.

# BOAT CLUB



● Row 1: A. Marchetti, G. Smith, Sec., W. Palmquist, Vice Commodore, H. Gately, Commodore, F. Murray, Treas., B. Loring, B. Bradford. ● Row 2: N. Almy, D. Smith, J. Helfreck, R. Cook, G. Nazareth, G. Snyder, J. Maren. ● Row 3: R. Harootunian, J. Barnes, E. Coulter, R. Butler, J. Bauer, W. Dale, F. Schora.

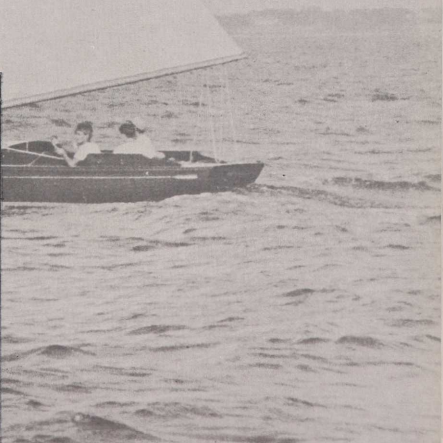

## Rhody Outing Club

Midsemester ski trips, spring barbecues, hikes . . .



● Row 1: G. Nazareth, A. Block, Trips Dir., L. Ludovici, Corr. Sec., P. Holman, Pres., E. Wittig, Sec.-Treas., D. Wansker, J. McIntyre. ● Row 2: R. Steve, E. Kenyon, M. Perry, K. Neal, J. Olsen, B. MacBrayne.

## Flying Club

Trips to the airfield . . . apprentice pilots.



● Row 1: R. Shawcross, Sec., N. Peckham, Pres., R. Boucher, Vice-Pres., K. Talbot, B. Allen. ● Row 2: S. Strauch, D. Mellor, G. Bousquet, G. Synder, W. True.





Pershing Rifle  
Team

Drill team of  
R. O. T. C. cadets

● Row 1: C. Lala, Sr., M/Sgt. W. Morris — 54, R. Penkethman — 51, R. Rosenberg, Commanding Officer Capt., Major G. Sayre, Fac. Ad., Capt. B. Hague, Asst. Fac. Ad., C. Limmer, Ex. Off. 1st Lt., S. Blecharczyk — 53, W. Campbell, M/Sgt. ● Row 2: W. Hirsh, S. Clow, F. Scola, F. Bill, Sqd. Ldr., B. Mendes — 52, A. Fowler, Sqd. Ldr., H. Fraclin, Co. Clerk, N. Burke, E. Provost, T. McHugh. ● Row 3: H. Panarelli, R. Black, K. Fowler, R. Cudworth, J. Morse, C. McKnight, R. Millar, R. Nugent, R. Lundgren.

## The Paradox . . .

hard skiing—yet relaxation



We're confused! What's going in that trunk and what's staying out?



It's a long way up — but what a trip down!

# TWO O'CLOCK NIGHTS . . .

For most, a dance is a night of music and beauty, for those who plan it, it's a juggle between getting homework done and organizing the whole enterprise.

Thanks for the swell times . . .



These are prettier, but those are so much more comfortable.



Famous last words . . .  
Yeah, you can use my black shoes if I don't go to the dance.



Nancy Behrbohm, Soph Hop Queen



Oh, I don't mind waiting. Grrrrr.

Take  
your  
choice

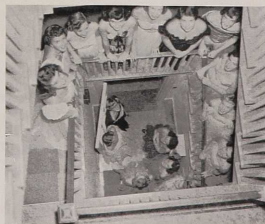

# The Peacock Should Talk



Drawn Sabres



Code of Courty Love



Barbara Carlson Aggie Bawl Queen



June Street Military Ball Queen



Betty Ann Loudenslager  
Junior Prom Queen

The Cosmopolitans

Leaves of Gold

They chose the pretty shoes



Star Dust



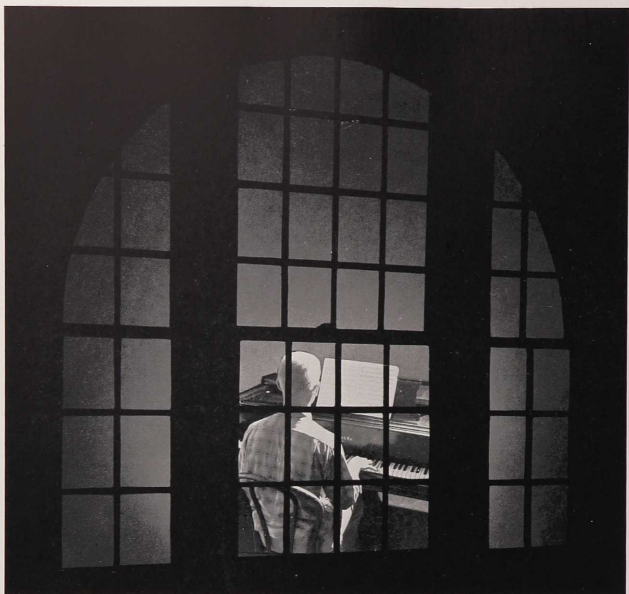

# THE ARTS

Leisure moments filled with expression . . .

Fulfill your dreams, forget depression . . .

Hurry up, it's time!

Through living arts we'll not be dormant . . .



• Row 1: J. Campbell, Feature Ed., H. Lonsdale, Bus. Man., A. Holton, News Ed., B. Hoffman, Ed.-in-Chief, J. Cooper, Man. Ed., N. Ludman, Women's Sports Ed., R. Hawes, Men's Sports Ed. • Row 2: G. Smith, Office Mgr., F. Dring, C. Coombs, N. Kastol, S. Schmuger, Assl. News. Ed., J. Blackman, Staff Sec. • Row 3: B. Wise, J. McCauley, D. Sugarman, P. Bump, J. Pickup, J. Vine.

## The Beacon

Weekly newspaper of  
the University of  
Rhode Island

Get the facts . . . this is no yellow sheet. Type faster . . . the train leaves in 17 minutes . . . I can't think of a lead . . . we need four more inches . . . What! No news . . . no ads . . . you a reporter? Here comes the "Eavesdropper", he's a menace. That editorial lit a fuse all right . . . The excitement of a deadline . . . The disappointment of an uneventful week, thus a four page issue . . . the surprise of an April 1st issue. All fun, all hard work, all first hand experiences, all an endeavor for sincere journalism.



Type faster, the train leaves in 17 minutes.

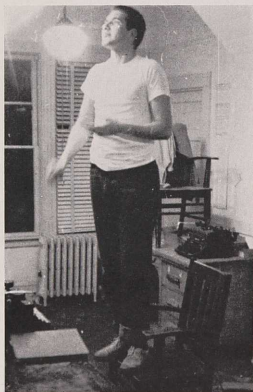

Hard hit for inspiration.



## Puritan

### Literary Magazine

An encouragement to creative writers — experiment in unique styles.

● Row 1: N. Ludman, Co-Bus. Mgr., N. Plante, J. Blackman, Asst. Bus. Mgr., E. Roche, Ed., B. Wise, Asst. Ed., V. Kennedy. ● Row 2: J. Cooper, Bus. Mgr., P. Bump, C. Munroe.

## Scroll

### Literary Society

The imagination quickens . . . obscure foreign films jar us out of our apathy of living . . . readings from Shakespeare hold us enchanted . . . students read their own essays and a discovery is made . . . the gruff voice in the cafe harbors the soul of a poet.



● Row 1: M. Geisser, N. Ludman, D. Noyes, Pres., N. Potter, Ad., S. Schmuger, J. Cooper, M. Darkin. ● Row 2: J. Blackman, A. Bernstein, C. Biggsen, B. Cannon, P. Wilkey, B. Amber, J. Kamens. ● Row 3: J. Kenyon, J. Vine, B. Wise, B. Barker, B. Henry, H. Mitson.



● Row 1: P. Colwell, N. Rohrman, R. Wilcox. ● Row 2: L. Davis, A. Factor, N. Potter. ● Row 3: S. Kelley, D. Wight, H. Adams, C. Sprague.

## Portia-Wranglers

### Debating Society

A valuable training in weighing words and knowing the weight of each . . . experts on parliamentary procedure.

## Alpha Delta Sigma

### National Professional Advertising Fraternity

With a purpose of bridging the gap between advertising theory of the classroom and practical experience.



● Row 1: H. Palmer, Fac. Ad., M. Lomas, J. Randall, Pres., G. Feeney, Sec., M. Bentley, Treas. ● Row 2: E. Poole, Corr. Sec., J. Wood, F. Higham, H. Frank.



## Film Pack

The fellow with the Leica  
 . . . with the Brownie . . .  
 all learn the art of photog-  
 raphy.

• Row 1: G. Nazareth, G. Levinson, B. Caswell, Sec.-Treas., R. Trillely, C. Munroe, Vice-Pres. • Row 2:  
 J. S. Newcomb, Fac. Ad., A. Smith, G. Donovan, B. Block, Pres., B. Gordon, H. Morrison.

## Radio Club

Quiet garret . . . earphones  
 . . . messages all over the  
 world.



• Row 1: S. Fine, Vice-Pres., G. Farnell, G. Hall, Pres., D. Cook, Sec.-Treas. • Row 2: J. Sheehan, E. Ray,  
 D. Hynek.



## WHOE

From 7 o'clock till the eyes droop closed, a collection of hot, cool, and bouncing music accompanied by the sonorous raspings of the campus greats wing out over the air waves. 10 P. M. brings the voices of the journalism news hounds. Scripts, loudspeakers, flashing lights, and the ever-present "on the air" sign remind the artists of the campus communication zone that they are learning the ropes of radio with WHOE.



Silence . . . on the air.



You name it — we've got it.



● Row 1: M. Lukatch, H. Schwartz, W. Toahey, S. Cohen. ● Row 2: E. Sheffres, W. Larken, M. Pivnick, Program, Dir., S. Resnick, Bus. Manager, J. Regan, Gen. Manager, A. Leigh, Tec. Manager, B. Rosen, Treas., W. Saltzman, A. Soforenko. ● Row 3: P. Bregman, W. Anthony, H. Granoff, R. Penkethran, J. Clayton, L. Houle, S. Norman, E. Sakisian, F. Bernstein. ● Row 4: G. Kenyon, J. Zarum, T. Chace, D. Rubien, M. Barad, R. Resnick, D. Begonis.



## Band

• Row 1: O. DiNunzio, C. Grills, Sec., C. Coombs, G. Grills, J. McCann, G. DeWolf, N. Warrell. • Row 2: F. VanBuren, Director, K. Berth, J. Schnitzer, G. Hall, J. Cimeral, W. Hathaway, S. Brown, L. Cassidy, L. Thomas, Pres. • Row 3: C. McKnight, R. Nardone, Mgr., L. Maxcy, A. Holton, F. Jarvis, A. Block, H. Kenyan, R. Maines.

When you see the flashing batons, gleaming instruments, white leather boots of the attractive majorettes, and the bright blue and white uniforms, the Rhody Band is on Parade. Present at all home football games, the band, hampered by shortage of funds, can send only a "pep band" on out-of-town games, but one rendition of the notorious "Tiger Rag" would spur any team.



Pomp and Circumstance.



Short Skirts are here to stay.



## The University Chorus

● Row 1: A. Hackman, N. Kastal, M. Gagne, M. Anderson, J. Harton, D. Evans, J. Smith, M. Leino, J. Kettelle, A. Dawley, E. Phillips, M. Stuart, C. Gagne, Mr. Tinker. ● Row 2: G. DeWolf, R. Barry, R. Musen, L. Ludovici, R. Schwartz, M. Freeman, J. Gumbleton, M. Gilbert, J. Greene, J. MacInnes, B. Priore, C. Saumur, B. King, B. Balmer, E. Diniz. ● Row 3: S. Hackman, Pres., C. Straight, P. Poitras, J. Rozzi, Sec.-Treas., R. Nardone, L. Higgins, M. Siegel, J. Jones, G. Miles, B. Boss, S. Norman, W. Anthony.

Emphasizing quality of music and challenging selections, the University Chorus has developed into a group of well-coordinated singers. Planning for statewide and intercollegiate concerts, recordings and radio programs has kept the group in a steady rehearsal schedule. Their programs have done much to bring more fine music to this campus.



The makings of a concert

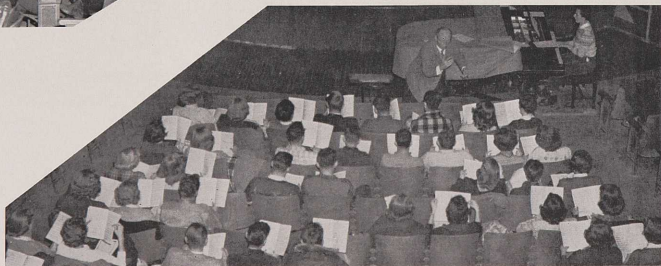

"Give me those pear-shaped tones"

## The University Theater



• Row 1: G. Siegel, K. Jones, Vice-Pres., R. Will, Fac. Ad., A. Heditsan, Pres., A. Avedesian, Treas., M. Brownride, Sec., D. Schwartz, F. Bernstein. • Row 2: L. Salk, J. Vine, B. Wise, M. Carty, E. Orendenker, J. Arnold, S. Rothenberg, L. Emirzian.  
• Row 3: I. Goddard, J. Greene, T. Pitchelli, R. Uhlinger, B. Conole, R. Dizon, G. Hepburn, A. Waterman.



"This is Hercules? This is the strongest man in the world?  
So You're the big stable boy who won the stable-cleaning  
contest . . . it was a pretty smart idea to turn the river off  
its course and through the stable . . ."

(Antiope in *The Warrior's Husband*.)



The second before the cue.



"There was once such a thing as manners. I remember the time when the hungriest man was the one who took the longest to pick up his fork, the one with the broadest grin was the one who needed most to go to the . . . It was such fun to keep them grinning like that for hours . . . A man doesn't take your hand nowadays. He gives you his paw . . ." (Countess in the *Madwoman of Chaillot*).

The actor learns technique . . . masters lines . . . and puts himself and his heart into the role . . . the actor is a humanitarian . . . a scoundrel . . . a moralist . . .

The play reveals to the audience a new perspective . . . is a critic of society . . . of men and manners . . . and slice out of life . . . long after plots are forgotten – ideas are still remembered.



"When you have no money nobody trusts you, nobody believes you, nobody likes you. Because to have money, is to be virtuous, honest, beautiful, and witty. And to be without is to be ugly and boring and stupid and useless . . ." (Ragpicker in *Madwoman of Chaillot*.)



Curtain time.



"Is that me?"

# A Need Fulfilled

With an emphasis on sincere religious devotion



• Row 1: T. Quigley, B. Gordon, J. Tabor, T. Boyd, Sec., E. Phillips, Pres., S. Resnick, Treas., J. Klages, W. Kaskiewski, P. Gordon.

## Inter-faith Council

Universal brotherhood above individual creeds.



## Newman Club

For Catholic  
Students

With an opportunity to increase the knowledge of their faith.

● Row 1: Rev. J. Daly, C.S.C., M. Miles, A. O'Donnell, B. Bowen, Vice-Pres., L. Ferrara, Pres., R. Magill, Treas., M. Santaniello, G. Ragosta, Rev. J. Wiseman, C.S.C. ● Row 2: Janet Bilodeau, C. Fletcher, J. Horton, P. O'Brien, B. Storey, D. Smith, A. Perry, G. Nazareth, D. Herman, C. Saumur, F. Griffin, A. Alexandre, F. Colagiovanni, C. DiCotis. ● Row 3: V. Lenge, K. O'Brien, F. Kester, K. Kimer, R. Spilecki, D. Leys, R. Nardone, H. Gould, S. Filamow, G. Behrens, M. Berry.

## Hillel Foundation

For Jewish  
Students

Grouped together for the worship and recreation of ancient rites.



● Row 1: P. Dwyer, A. Bernstein, C. Silverman, M. Dresler, M. Lowitt, H. Penzell, E. Gorobzov, J. Kamens. ● Row 2: C. Biggsen, S. Resnick, J. Vine, Co-Soc. Chair., F. Siegel, Rec. Sec., S. Schmuger, Vice-Pres., P. Gordon, Pres., S. Schupack, Corr. Sec., N. Temkin, Treas., E. Goldin, Soc. Chair., B. Amber, C. Meadow. ● Row 3: N. Kastal, M. Horovitz, T. Levy, W. Packar, L. Friedman, S. Brown, H. Frank, P. Fleisig, L. Holtz, N. Ludman, R. Schwartz. ● Row 4: L. Sugarman, I. Stone, B. Gordon, D. Sugarman, M. Rosenthal, R. Rosenberg, R. Resnick, A. Schafer, E. Black.



Former Canterbury Club

● Row 1: E. Martin, C. Johnston, Vice-Pres., B. Winters, Pres., J. Barton, Sec., P. Giffard. ● Row 2: D. Larmie, J. Mills, P. Kenyon, F. Dring, D. Evans, S. Sutcliffe. ● Row 3: S. Thompson, J. Allis, H. Fellows, E. Croaks, J. Gibson.

Canterbury Club for Episcopalian  
students and Student Fellowship  
for students of all religions merged  
to form the Christian Association



Chapel Lenten Service.



## Christian Association



Former Student Fellowship

• Row 1: S. Stauffer, M. Gulvin, J. Smith, C. Stauffer, M. Rougas. • Row 2: P. Anderton, K. Jones, M. Mills, Vice-Pres., W. Henry, Pres., E. Gilmore, Treas., H. Adams. • Row 3: A. Rose, D. Wansker, D. Steen, M. Brown, G. Wiley, A. Corry, J. Klages, R. Hackett, A. Avedestian, A. Heditsian, E. Phillips.

with a hope that this may  
be a step toward all man-  
kind's peaceful union  
under God.

C. A. Dinner — Mr. Will speaking on  
religious implication in modern  
drama.



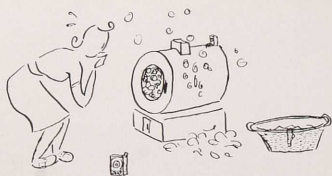

Living, working, sweating it out . . . Returning at the end of the day . . . to relax, play a little, collect our thoughts, formulate ideas . . . Where personalities touch . . . comforting, sympathizing, borrowing, lending, cooperating . . .





# WOMEN'S RESIDENCE





# LIVING

Conferring . . . on the night of a big dance.



## HOUSEMOTHERS:

Mrs. R. O'Reilly, Mrs. E. Coulter, Mrs. E. Weissert, Mrs. B. Wells, Mrs. M. Rausch, Mrs. N. Hunt, Mrs. G. Quirk.

# URI CO-ED

Women's Dormitory Association



L-R: B. Kimm, M. Brownridge, E. Diniz, P. Emerson.

Panhellenic Association



● Row 1: B. Good, V. Kennedy, M. Newmarker. ● Row 2: N. Ludman, Treas., S. Schmuget, N. Sibley, Pres., P. Byrnes, Sec. ● Row 3: N. Plante, I. Dixon, J. Thompson, R. Benson, G. Smith.



## Alpha Delta Pi

Memories, so they say, are the companion of old age, and as the Pi girls look back upon their four years, their memory books will be chuck full . . . ambles up "Annex Lane" to answer the call of the Union . . . the red sleigh and snowy trees, theme of the Black Diamond Ball . . . The sacrificing

You must pay the rent!

of their golden voices to sing bass in the Panhellenic sing . . . the things they learned in books; the things they learned outside of books . . . all these will be foremost in the memories of each Alpha Delta Pi.



Crystal beauty at the Black Diamond Ball



● Row 1: S. Sahagian, '53, B. Cavanaugh, '54, S. Whitford, '54, B. McKenna, '52, G. Smith, '53, P. Brady, '54. ● Row 2: M. Marshall, '52, E. Zambarano, '53, Mrs. E. Coulter, J. Fish, '53, P. Daigle, '53, Corr. Sec., A. Beckett, '52, Vice-Pres., M. Cozzolino, '52, Pres., D. Scott, '54, Rec. Sec., C. Reichelt, '53, Treas., A. Fitzgerald, '53, E. Gilmore, '54, E. Shea, '52. ● Row 3: M. Briggs, '53, B. Champlin, '52, I. Dixon, '52, H. Mrazkowski, '52, N. Behrbohm, '54, S. Kelley, '53, M. Mills, '54, C. Scott, '54, S. Bacon, '52, B. Johnson, '53, M. Iannetta, '54.



● Row 1: A. O'Donnell, '54, D. Ramos, '54, M. Trainor, '54, N. Remington, '54, C. McCarthy, '54, C. DeWolf, '53. ● Row 2: V. Kennedy, '53, S. Coogan, '52, E. Phillips, '52, Treas., L. Baillie, '53, Vice-Pres., B. Bowen, '52, Pres., M. Santaniella, '52, Rec. Sec., D. O'Connell, '53, Corr. Sec., N. Plante '52, G. Ragosta, '52. ● Row 3: J. Moren, '53, G. Rogers, '53, S. Jones, '53, R. Greer, '53, B. Storey, '53, J. Hennessy, '53, G. Miles, '52, P. O'Brien, '53.

## Alpha Xi Delta

Even though four years have whizzed by for the Alpha Xi Deltas, how could they forget things like: the hustle bustle preparation for the Harvest Haunt and the orchestra that turned up in tuxes for this costume dance . . . the after din-



Witching it at the Harvest Haunt



Swell to see ya'

ner musical hours featuring the XI's and their ukes . . . the blistering bathing beauties competing for the title of "First Tan on Campus" . . . the front room with its combination butt and date room, and first balcony for the fraternity serenades . . . most of all Mrs. Coulter, a wonderful house-mother and a ready fourth for bridge.

## Chi Omega



◆ Row 1: M. Page, '53, N. Crandall, '52, P. Gifford, '54, J. Barton, '54, C. Joly, '54, A. Vartabedian, '54, C. Fletcher, '54, A. Easterbrooks, '52, J. Pease, '54. ◆ Row 2: E. Murphy, '53, F. Hanff, '52, Treas., S. Milton, '52, Sec., Mrs. Hunt, N. Sibley, '52, Pres., S. Mangini, '52, Vice-Pres., P. Kenyon, '53, M. Freeman, '52, D. Clark, Soc. Chairman, H. Dyckman, '54. ◆ Row 3: E. Steen, '54, N. Hodgson, '52, S. Kozley, '54, J. Blesse, '52, J. Taber, '53, M. Mounce, '54, C. Coombs, '53, C. Herald, '54, B. Proctor, '52, R. Levasseur, '53, R. Rutledge, '53, C. Smith, '54. ◆ Row: 4 J. Cavanaugh, '53, F. Leuders, '53, S. Thompson, '54, M. Gulvin, '54, J. Murdough, '54, J. Anderson, '54, B. Newman, '53, J. Thompson, '53, J. Anderson, '53, D. Cantwell, '54, N. Thomson, '53.

If each Chi O were asked at the end of four years to jot down their most vivid memories, the pages would be filled with . . . impromptu vaudeville as another birthday is celebrated . . . aching muscles and loss of sleep as another Cabaret hits the campus . . . after date gab sessions with that much needed cigarette . . . You like the new shut-



Float season's back



Oh you kid!

ters? Please, alto in the third row, just go through the motions, wanna ruin our chances? Although in June another volume is completed the graduating seniors will always be able to thumb through the pages and relive each memory as if it were yesterday.





## Davis Hall

● Row 1: L. Ludovic, '53, Sec., N. Thayer, '52, Pres., M. McKenna, '53, Vice-Pres., A. Ricciardi, '54. ● Row 2: M. Swanson, '53, D. Wansker, '54, S. Carlson, '53, P. Rodrigues, '52, R. Ronzio, '54, S. Ronzio, '53, A. Sweeney, '53, Mrs. Budlong, E. Gilman, '54. ● Row 3: L. Rathbun, '54, M. Brownridge, '52, B. Wise, '52, V. Farrar, '52, E. Quanstrom, '52, V. Thompson, '52.

The unique things about Davis Hall that made it unlike any other building on campus will never be known to incoming freshmen. It was a girl's dormitory, yet more men than women passed through its doors each day — the R. O. T. C. made the old fortress look like official headquarters . . . and then there is that familiar



Who wants gifts — Pass the food



Christmas loot inspection

medicinal odor wafting up from the infirmary and penetrating the building . . . Raymond's faithful tolling of the bell . . . his patient smile as they run past him at 7:59 — And Mrs. Budlong's warm friendship which gave character to a housing unit which might have otherwise remained just another building on campus.

## Delta Zeta



Draft notices?

... a quick polishing of the cups before the mother's club arrives ... mass exodus to New York for the St. John's game ... tricycle riding in the Sigma Chi Derby. These are all the little things which every D. Z. will remember after graduation.

From climbing trees to string lanterns for their Tennis Ball to studying furiously the night before an exam involves the big white house in a constant hum of activity — the impromptu parties complete with entertainment . . . hours of practice for the Panhellenic sing



Before it got cold on the tennis courts.



● Row 1: S. Scott, '54, J. Gleason, '54, J. Considine, '54, C. Panzner, '53, "Drufus", J. Lundblad, '53, M. Newmarker, '52, E. Freeman, '53, A. Joslin, '54. ● Row 2: P. Byrnes, '53, 2nd Vice-Pres., W. Barber, '53, Carr. Sec., H. Gilbert, '53, L. Ibbatson, '52, Vice-Pres., Mrs. Wells, T. Majeau, '52, Pres., L. Cashman, '52, Rec. Sec., L. Moran, '52, Soc. Chair. ● Row 3: N. Chatterton, '54, N. Parker, '54, E. Teegemann, '54, J. Berry, '54, S. Davenport, '52, D. Usher, '52, B. Allen, '52, A. Buxton, '52, E. Rowan, '52, E. Bleisch, '54, M. Hulling, '53.

## East Hall



• Row 1: C. Kostakas, '53, T. Bruce, '55, P. McPeake, '53, B. Bowers, '55, E. Garabsov, '55, N. Warrall, '52, C. Grills, '52, C. DeCastis, '55. • Row 2: J. Dixon, '55, J. Hahn, '55, V. Amoral, '55, M. Marcy, '55, P. Colagiovanni, '54, Treas., P. Ogg, '55, Sec., P. Wilkey, '52, Pres., D. Herman, '55, Vice-Pres., P. Emerson, '52, R. Sciotto, '55, G. Lustie, '55, B. Champlin, '52. • Row 3: G. Garvey, '53, B. Whitman, '55, J. Aspinwall, '53, J. Arnold, '55, D. Peckham, '54, M. Kinne, '55, B. Benoit, '53, B. Togemann, '55, L. Bernia, '55, J. Turgeon, '55, M. McCarthy, '55, J. LeVasseur, '52, J. Flynn, '55, E. Boerner, '55, M. Karklav, '55, C. Sivak, '55, M. Carson, '55, C. Saumur, '55.

Events that will never go down in history, but which they will always remember at East Hall are: silly red berry fights that college girls persist in having — the agony of phone duty on date night — the merciless narrow closets — the sudden popularity of irons on the eve of the Tinsel Ball — the search for evergreen boughs — a little bow or two to perk



Greatest pastime — parties!



Shine your shoes — mend your clothes — A new semester has begun

up that tired old freshman gown — the May flowers drooping in the pails Sunday night brought about by the pre-warning of Seniors, "Remember kids, Presidential daffodils are taboo!"

Spring, 1953 — Oh, to be in Kingston again!



• Row 1: I. Goddard, '53, L. Shaller, '53, K. Jones, '52, M. Carty, '54, M. Booth, '53, L. Franklin, '53, N. Barnes, '53, L. Fournier, '55, T. Levy, '53, L. Sutton, '55. • Row 2: M. Harrington, '55, M. Babb, '55, B. Anderson, '55, J. Carlson, '54, J. Foster, '54, J. Demopoulos, '54, L. Emirzian, '53, A. Juskaian, '54, B. Alstfeld, '54. • Row 3: A. Vuono, '52, M. Rougas, '52, B. Sykes, '52, A. Leclaire, '55, B. Beebe, '55, E. Nicks, '55, G. Bedrosian, '55, J. Wood, '55, A. Tremblay, '52, R. Handler, '52, B. Kimball, '53, M. Stowell, '54, B. DeVries, '53, B. Balmer, '52, Pres. J. Egan, '55, F. Dring, '55, B. Whitford, '55. • Row 4: J. Shea, '55, V. Clarke, '55, B. Moran, '55, A. Waterman, '55, J. Joy, '55, D. Curran, '53, K. Crouchley, '53, B. Vallier, '55, L. McMillan, '55, I. Luzzi, '55, J. Carlesi, '55, J. Boumenot, '55, J. Oglesby, '55, C. Stranc, '55, N. Rohrman, '55, A. Hammarlund, '54, J. Mills, '54, L. Ward, '54, K. Dwyer, '54, C. Thorpe, '55, A. Heditsian, '52.

## Eleanor Roosevelt Hall

Through these portals pass the most..... girls on the campus of U. R. I.  
 An X-ray view of the high red bricks shows a millenia of bee-hive  
 activity . . . Niagara Falls (the overflowing Bendixes) . . . hide and  
 seek with wastebaskets at room inspection time . . . rows of pin-curled  
 heads line the front windows as a sweetheart is serenaded . . . Operator,



Out on a limb



The mad party put on for frosh — "The Hooded Menace" with K. I. P. Jones.

Operator, I lost my last nickel . . . block it, he'll never  
 know one foot's bigger than the other . . .  
 The freshmen are frightened by it —  
 The sophomores are used to it —  
 The juniors are tired of it — and  
 The seniors are going to miss it — E. R., that is!

## Gamma Nu

New doors swing open —

New opportunities, new ideas and new experiences to be shared among a new group of girls. From four members, they have grown to "down the line pilgrimage" proportions. With the growing membership has come inspiration for an interesting project and the achievement of high levels of scholastic standing. Although fashion magazines and historic novels crowd the textbooks off their desks, still the high marks keep rolling in. Their fresh young spirit closes them in a common bond and promises a successful future.



• Row 1: M. Baugas, Corr. Sec., '53, J. Russo, '53. • Row 2: M. Fry, Advisor, A. Vuona, '52, Pres., B. Perrar, '53, Treas., M. Donatelli, '52, Vice-Pres., J. Smith, '53. • Row 3: E. Hennessy, Sec., '53, B. Balmer, '52.

Keep those laugh lines  
coming....

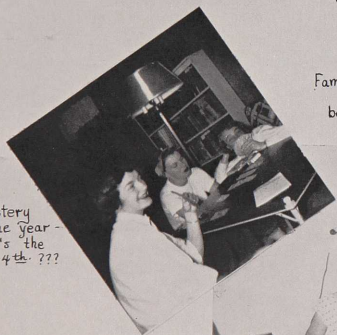

Mystery  
The Year-  
Who's the  
4th ???

Famous last words...  
I'd never  
be seen with my  
hair up!

Don't  
know how I  
ever got those  
room demerits???



All we need  
is a bagpipe!!



Something  
is radically  
wrong!!!



Oh Miss Kimball  
you and your ideas..

## North Annex



● Row 1: E. Diniz, '54, Vice-Pres., B. Priore, '54, M. Spaziano, '54, Sec., M. Vouyghen, '53, Pres., J. MacInnes, '55, Treas., J. Kettelle, '53, E. Martin, '54. ● Row 2: D. Evans, '54, B. Rayner, '54, H. Izzi, '54, B. Barker, '52, E. Whittig, '53, J. Gumbleton, '54, M. Ross, '54.

Twenty girls, housemother, mailman, janitor, Santa Claus and even Cupid manage occasionally to squeeze into the doors of what is affectionately called the "Chicken Coop".



Look who got engaged!



Casual browsing  
— what study breaks were invented for

(In relays of course!) Between studies, exams, Freshman parties, they're still able to relax and browse in the comfortable coziness of their quaint residence.

## Sigma Delta Tau

Living is fun — here's the S. D. T. formula: Midnight halls bright from study lamps . . . nervous laughter . . . whining complaints . . . cold black coffee . . . Without these — what price finals? — One o'clocks . . . Thank Goodness . . . walk now, don't run . . . you'll be on time — stifling yawns at



Get her, will ya

That's the end of that camera!



6 A. M. to sing to all the dream men — "Take off those crumby shoes, don't you see the new rug? . . . That's a privilege reserved for white bucks only, and talking of white bucks — hear this — women, rise again — again (/) the mighty right-handed S. D. T.'s slaughtered the obliging left-handed T. K. E.'s. The sport of softball bites the dust!



● Row 1: S. Schmuget, '53, Sec., M. Dorkin, '52, J. Blackman, '53, Vice-Pres., N. Ludman, '52, Pres., L. Andelman, '53, Treas., S. Broomfield, '52, M. Young, '53. ● Row 2: B. Blau, '53, G. Siegel, '54, J. Kamens, '53, R. Zelniker, '54, N. Kastal, '54, H. Penzell, '54, S. Schupack, '54, A. Bernstein, '52. ● Row 3: E. Sweet, '54, L. Newman, '52, D. Schwartz, '54, J. Vine, '54, C. Biggsen, '53, L. Salk, '54, C. Katz, '53.



## Sigma Kappa

- Row 1: J. Campbell, '52, B. Good, '53, J. Morlock, '54, R. Spooner, '53, B. McClusky, '53, L. Tomellini, '53, M. Geisser, '52.
- Row 2: M. Dinwoodie, '52, B. Cannon, '52, Soc. Ch., M. Kent, '52, Treas., M. Brown, '53, 2nd Vice-Pres., R. Benson, '52, Pres., Mrs. Hunt, D. Noyes, '52, Vice-Pres., K. Keeber, '52, Corr. Sec., D. Atkinson, Rec. Sec. • Row 3: B. Carlson, '54, V. Lee, '54, J. Kenyon, '52, J. Spooner, '53, S. Niebuhr, '53, B. Johnson, '52, M. Hammond, '54, P. King, '53, J. Street, '54.
- Row 4: S. Jackson, '54, N. Gifford, '54, M. Martin, '54, C. Eaton, '54, M. Andersen, '54, H. Milton, '54, J. Gaddes, '54, S. Capwell, '54, A. Murphy, '53.

The leaves change color, the key turns, and the door opens once again, letting in sun-tanned girls whose lives are packed with football games and rallies . . . homespun barn dance decorated by kind unsuspecting farmers . . . the collapsible chair which leaves its victims in a heap . . . the convention of mice who nearly forced them to move out . . . the eternal



Christmas open house.



Flash! South County farmers missing haystacks!

call, "Who'll be a fourth", . . . the May Breakfast with its strawberries . . . the race to the "John" to inscribe the newly pinned couple on its famous walls. As each graduating Sigma visualizes the brown house with red shutters, the invisible sign on the door will ever be present — "Welcome home, kids, we're glad to have you back."



Friendships... closely knit.



# MEN'S RESIDENCE

Light and dark moods . . . churning  
thoughts . . . we've been through the  
mill . . .







## Alpha Epsilon Pi

• Row 1: M. Lukatch, '54, S. Gottlieb, '54, H. Fradin, '54, L. Holtz, '54, L. Golden, '54, S. Horovitz, '54, G. Levinson, '54, M. Hoyman, '54, S. Cohen, '54. • Row 2: P. Gordon, '52, J. Halpert, '52, A. Schaffer, '52, E. Goldin, '52, J. Zandlovitz, '52, R. Berger, '52, Master K. Jackson, M. Gross, '52, Lieut. Master M. Pivnick, '52, Scribe, H. Gold, '52, Treas., D. Pokras, '52, S. Resnick, '54. • Row 3: S. Norman, '53, H. Frank, '53, I. Guterman, '52, E. Black, '53, S. Brown, '53, B. Rosen, '53, P. Silverman, '53, S. Summer, '54, R. Black, '53, A. Soforenko, '54, E. Sheffres, '53, N. Temkin, '53, R. Grossman, '53, H. Grossman, '53. • Row 4: M. Nalgur, '54, J. Zarum, '54, A. Wolf, '53, S. Bornstein, '54, M. Albert, '54, J. Markel, '54, H. Bernstein, '53, R. Rosenberg, '54, R. Resnick, '54, A. Black, '54, M. Blasbalg, '54, G. Resenthal, '54, B. Gordon, '52, T. Blume, '54, A. Pitterman, Advisor.

In '28, the year of knickers and cotton argyle socks, AEPi was founded on this campus . . . Although most of our members were voted "Most likely to recede" we received the men's scholarship cup for 1950-51 . . . We have the best files on campus . . . The Interfraternity Cup also brought more brass and silver for the pledges to shine. We now boast of the most muscle-bound elbow pledge class on campus. It's been a good year for ole AEPi, yes sir, one of the best.



Tennis, anyone?



The notorious Cabaret

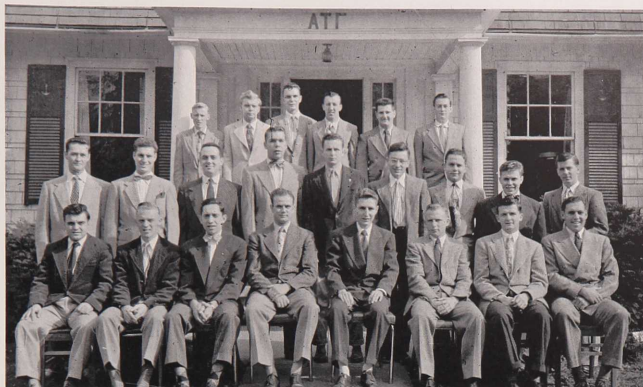

## Alpha Tau Gamma

● Row 1: C. Baronian, '52, C. Sorensen, Soc. Ch., '53, D. Stevens, '53, Treas., R. Boffa, '52, Vice-Pres., W. Laverne, '53, Pres., H. Spring, '53, Sec., J. Clayton, '53, D. Guinan, '52. ● Row 2: E. Hanke, '53, R. Harootian, '53, B. Scola, '54, G. Kenyon, '54, W. Spring, '54, A. Marchetti, '54, W. Reilly, '54, W. Vassilopoulos, '54, T. McHugh, '54. ● Row 3: C. Chase, '53, P. Watweg, '54, M. Arndt, '54, S. Parskowski, '54, J. DeSilva, '53, C. Brown, '54.



"I'm not the Indian I thought I was!"

"Never mind what day, just answer the pertinent question" . . . good times, gripes, disagreements, loyalties, the well-cropped lawn, the bright orange flag, the Christmas carols over the loud-speaker — all make up a part of their lives which every Alpha Tau will never forget.

No more stage fright for the Alpha Tau's . . . they're up and at them in the Mayoralty Campaign . . . pledge paddles, pledges hide them, brothers find them . . . "Bring 'em down" is the cry as they file in for cross-examination. "You pledge, where were you at two minutes after 12?" — What day?



Static ta-too

## Beta Psi Alpha



● Row 1: J. DelNigro, '54, C. Buccini, '52, O. DiNunzio, '53, A. DiPippo, '54, V. Longo, '54, R. Marchianda, '53, C. DeLuca, '53, J. Pezzullo, '53, J. Cipriano, '54, L. Luzzi, '54. ● Row 2: E. DeLuca, '53, R. Rossi, '53, J. Silvestri, '53, A. Catuogno, '52, Sec. Prof. Cieurzo, D. Testa, '52, Pres., R. Zambarano, '52, Vice-Pres., R. Caduto, '52, Treas., L. Mazzucchelli, '53, R. Sarni, '53. ● Row 3: R. DiSpirito, '53, A. Grills, '53, W. Capuano, '52, A. Giorgi, '52, E. Mendillo, '54, L. Rignanese, '54, J. DiMase, '54, L. Ferrara, '53, J. Baxter, '54, N. Vuono, '54, J. Bruno, '53, R. Negrin, '53, R. Fagnoli, '54, R. Fiore, '53.

Beta Psi Alpha, a caricaturist's dream come true. Mr. Wheeler tore into the crew with . . . ah, those noses . . . those beards . . . those crops of hair. He should have stuck around for dinner, if he wanted shocks. The java is so bad that the steward lists it at the bottom



Bedtime story . . .  
Once there was an athlete . . .



Music Maestro, please

of the menu as, "You know what." However, despite mad cartoonists and demented stewards, the one joy in their lives is listening to the tinny refrains from the "piano" the pledges took apart, ressembling with eight screws left over. How they manage that bagpipe tone quality is beyond us all.



So then . . .

Whizz and her scrambled eggs before we ride to classes  
 . . . floors were made to sleep on . . . Down go the  
 grades . . . it happens every spring . . .

The Big Red House . . . where toothpaste is king and  
 God helps the wake-up men . . . where once a year it's  
 Dodge City and everybody slaps leather . . . we've got  
 a new leaf and the memories of a blood-red past . . .



Just show me the way

### Lambda Chi Alpha



● Row 1: R. Nugent, '54, R. Redfern, '53, G. Loeber, '52, L. Sullivan, '52, Treas., R. Wilson, '52, Sec., Mrs. Luisi, M. Chamberlain, '52, Pres., W. Schmid, '52, Vice-Pres., R. Swanson, '53, J. Smith, '52. ● Row 2: D. Almy, '54, W. Johns, '52, E. Finne, '53, J. Jalbert, '54, K. Sullivan, '54, E. Canavan, '53, J. Cawley, '53, M. Sweeney, '53, R. Burns, '54. ● Row 3: R. Hawes, '53, A. Lemol, '54, E. Lenoir, '53, P. Spitaler, '54, D. Shea, '53, P. Ibell, '52. ● Row 4: A. Palmitesso, '52, G. Colwell, '52, J. Nagle, '54, R. Ledoux, '53, R. Harris, '54, F. Congleton, '53, R. Butler, '53, D. Farnum, '54, A. Rathjen, '53.



Phi Gamma  
Delta

● Row 1: H. Cook, '52, R. Lundren, '54, E. Devolve, '52, R. Boden, '53, R. Popp, '54, J. Karszen, '53. ● Row 2: E. Ellis, '52, R. Munz, '52, J. Wood, '52, Rec. Sec., Mrs. Underwood, E. Molloy, Pres., '52, A. Huggard, '52, Treas., F. Chermis, '52, Corr. Sec., T. Collins, '52, G. Werner, '52. ● Row 3: E. Ciesla, '53, G. Hodges, '54, R. Sullivan, '54, J. Pickup, '52, B. Viall, '53, J. Anderson, '52, R. Ravenall, '53, D. Smith, '53, E. Quigley, '53, K. Marshall, '53, R. Lagerquist, '54. ● Row 4: F. Murray, '53, R. Millar, '52, J. McIlroy, '52, H. Stead, '53, S. Williamson, '53, B. Belling, '53, D. Dunn, '54, L. Higgins, '54, A. Roche, '53, R. Nolan, '53, R. Mitchell, '53, C. Stewart, '52. ● Row 5: R. Millar, '54, H. Knowles, '54, G. Archibald, '52, E. Hale, '52, R. Wagner, '52, P. Poitras, '53.

Sunday night, and all the "weekend commuters" hit the house again. It's hard to categorize the engineers, since we don't see them from one week to the next. There are various species of Fijis here, the Aggie type, up early every morning keeping the Rhody cows con-



Mom talks it over



Remember boys,  
ÿ a letter.

tented — the traveling salesman, Bus Ads, seen all over campus. At the twenty-second hour, all good Fijis can be seen migrating in procession to the happy hunting grounds — The Student Union.



Phi Kappa  
Theta



• Row 1: P. DiOrio, '53, J. Kimmer, '54, Treas., D. Leys, '52, Sec., A. Hammarlund, '52, Pres., H. Gould, '52, R. Ameen, '53, Vice-Pres., W. Larkin, '53. • Row 2: A. Wood, '54, I. Keller, '54, D. Chatterley, '53, J. Shepard, '54, D. Pico, '53, J. DeCosta, '53, T. Chace, '53. • Row 3: F. Kastner, '54, M. Menard, '54, M. Cassidy, '53, G. Miller, '54, B. Ryskiewick, '54, R. Wong, '53, R. Stevens, '54.



To the shower, boys —

Harbored in the "gracious living" lodgings on the hill, Phi Kappa Theta is the youngest fraternity on the campus. Along with attempts to de-number their long-range pedestrian pledges, and keeping the "Dear

John" bulletin board heavy with carefree retorts, the Phi Kaps gave their first vic dance, "The Eye Opener", another gay social event to add to our collection of unique good times.

Union time —



## Phi Mu Delta



● Row 1: W. Hoss, '53, R. Hackett, '54, R. Buba, '53, J. Greene, '54, H. Boghosian, '54, H. Holt, '54, P. Klanian, '54, L. Shishmanian, '53. ● Row 2: J. Mitchell, '54, J. Kelliher, '54, H. Lonsdale, '52, W. Johnson, Treas., '52, S. Aldrich, '52, Pres., R. DeWolf, E. Nelson, '52, Vice-Pres., G. Wiley, '53, Sec., D. Potter, '52, J. McCouley, '53, A. Avedesjian, '53. ● Row 3: N. Bradstreet, '54, R. Shaw, '54, B. Park, '52, C. Griffin, '54, R. Webster, '53, M. Read, '54, R. Linner, '53, A. Tingley, '53, P. Wilson, '53, A. Corry, '53, L. Boghosian, '53, R. Malenfant, '53, M. Sarkesian, '53. ● Row 4: A. Thompson, '52, N. Ekman, '54, A. Johnson, '53, B. Corbett, '54, R. Staats, '52, N. Culf, '53, C. Lemmer, '54, G. Ledwidge, '54, G. Brown, '54, L. Maxcy, '54, J. Taber, '52, T. Meyer, '52.

The small sized white pueblo with the large sized  
insides . . . home of the pizza wielding Fiesta boys . . .  
here Sooky runs rampant . . . and social chairmen  
forget chaperones . . . while young ladies wait on the  
porch as said social chairmen remember chaperones  
. . . also bull sessions . . . down the line . . . floor burns



They're at it again

from Rodman . . . the colors are black and orange . . .  
the pledges are black and blue . . . furthermore the  
shower room is crowded . . . fraternity pins given  
away . . .



Face lifting



The end of a day

## Phi Sigma Kappa

Take twenty-one assorted "homo sapiens", mix well and dump them into the quaint colonial structure at the corner of Bayberry and Upper College Road and you have the complement of Phi Sig for 1952. They have engineers, bus ads, liberals, aggies, and scientists, but what has become of the vet? He's all but extinct



Your crib . . . said the Kibitzer

— he's become a legend — someone the new pledges know about, but never lived with. There will be a weeping and gnashing of teeth come June when Phi Sigs three vets (the last of the old guard) get their sheepskin . . . and as they walk across the stage they'll look over their shoulder with a sly wink and say, "Okay kiddies, the campus is yours."



● Row 1: A. Pusateri, '51, R. Peck, '52, R. Fuller, '54, G. White, '54, J. Eldridge, '52, T. Rust, '54, C. Lyons, '54, E. Machado, '54. ● Row 2: A. Hutchison, '53, E. Poole, '52, Sec., S. Howe, '52, J. Jagschitz, '52, Pres., R. Bell, D. Steen, '52, Vice-Pres., R. Ruggiero, '52, A. Chrones, '53, Treas. ● Row 3: W. Slight, '53, K. Howe, '52, J. Shields, '53, M. Natale, '52, H. Berry, '53, J. Jones, '54, R. Lees, '53, R. Nardone, '52, M. Gardiner, '54.



## Rho Iota Kappa

● Row 1: W. Dakota, '54, D. Steere, '52, W. Barber, '54, H. O'Brien, '54, R. Jones, '54, R. Redding, '54. ● Row 2: V. Bruno, '54, N. LaGueux, '53, D. Roche, '52, B. Foster, '52, Sec., R. Corr, '52, Pres., T. Conroy, '52, Vice-Pres., A. Falcone, '53, Treas., K. O'Brien, '52, F. McPhillips, '52, A. Panteleakos, '53. ● Row 3: A. D'Amico, '52, D. Tinty, '52, A. Townsend, '54, J. Lizotte, '53, R. Magill, '53, J. Bauer, '53, S. Blecharczyk, '54, V. Maglioli, '53, J. Redding, '53. ● Row 4: R. Spilecki, '52, B. Hopper, '54, H. Ransom, '54, J. Hillstrom, '52, W. Sardelli, '53. ● Row 5: G. Teokes, '53, R. Richards, '54, R. Roy, '53.

Like veritable human ping-pong balls, the boys of P.I.K. since their advent on campus in 1908, have bounded around from lean-to to lean-to until '27 when the present day hutment was occupied.

Then one day a rare being emerged . . . a social minded male . . . and started on elaborate plans for a house ball.



The old story



Union bound

Decorations . . . tinsel . . . streamers . . . strewn on the floor, ready for hanging . . . but alas never to be hung. As guests poured into the jungle of junk on the floor, the aghast members resourcefully changed the name to the Nut House Bawl. Since that night, P.I.K. has annually been the scene of a delightful soiree of wild abandon, to the complete joy of all who bless those lazy first P.I.K.'s.

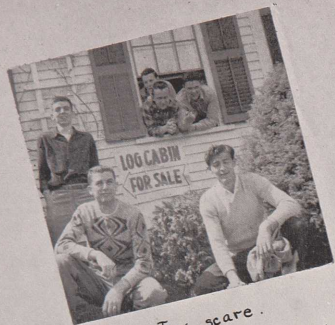

The Tax scare.



You've heard of the lost generation ??



The  
Apple  
Corps



Is that all  
you guys  
ever talk  
about ?!

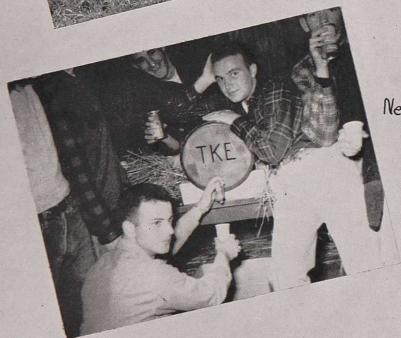

Nectar  
of the  
Gods !!

Keeping the front lines fed.



"Helmet Head" strikes again!



## Sigma Alpha Epsilon

• Row 1: J. Pizzo, '54, J. Heyrich, '53, W. Henry, '53, R. Sullivan, '53, W. Mulvey, '52, G. Snyder, '53, J. McCann, '53, R. Taylor, '54. • Row 2: J. Barnes, '53, F. Gencarelli, '53, R. Beaudoin, '52, Treas., J. Monti, '52, Vice-Pres., B. Snow, R. Abell, '52, Pres., C. Johnson, '52, F. Morsilli, '53, Sec., R. Mulvey, '52, J. Child, '53. • Row 3: B. Chapman, '54, G. Wildes, '54, L. Gemache, '54, S. Cook, '54, H. Orabone, '52, F. Blount, '53, R. Cook, '53, R. Miller, '54, F. Schora, '52, H. Gatoly, '53, R. Gadrow, '52, C. Raynor, '52, F. Sollitto, '54, K. Panciera, '52. • Row 4: R. Bolger, '54, G. Bill, '54, P. Hawes, '54, J. Morse, '54, A. Sisto, '54, W. Wing, '54, E. Cohen '54, J. Comstock, '52, H. Adams, '53, D. Haslem, '52, M. Sullivan, '54, P. Buckley, '54, J. Dame, '53, J. Bagdovitz, '53.

We all came back to the ole Sig House this fall and found it in the same place . . . the town of Kingston hadn't taken it. Memories? Plenty of them . . . those vic dances with the ole, worn out records and too many chaperons. The tea when the Freshman girls outnumbered us 5 to 1. Some poor sap said, "Gee, that's too bad." The "Sea-Weed Shuffle",



Can anyone hit high C?



Another senior, another link

the sports season, Homecoming, and other bits of confusion that faded when the beach days came around. When the school year comes to a close, the boys look more like Narragansetts than King Phillip's followers themselves. Did you say memories? . . .

## Sigma Chi

Sigma Chi . . . that brings to mind a million important and unimportant things. Work parties . . . paint . . . shine . . . wax . . . wash . . . move the couch, the girls are coming tonight. Pledge, sweep the stairs . . . dust those shelves . . . Have you got the stat exam from the files? I can't go down the line. I could put off the books

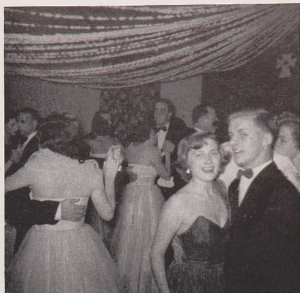

Sigma Chi sweetheart dance

. . . O. K., let's go! We got the intramural cup . . . all out for the scholarship cup. Homecoming display . . . Sweetheart formal . . . vic dances . . . Barbary Coast Ball . . . Rush it! Only three years left. Meeting! Meeting! Hurry or you'll be fined. Yep . . . Sigma Chi, it brings to mind a myriad of wonderful memories.



Gentlemen of leisure



● Row 1: J. Nimmo, '54, N. Burke, '54, A. DiPrete, '54, M. Corraera, '53, R. Shawcross, '52, E. Provost, '54, G. Faneuf, '53, P. Micks, '53, W. Servant, '53. ● Row 2: W. Hutcheon, '53, Treas., E. Binkley, '52, I. Potter, '52, H. Vigoroso, '52, Pres., V. Palladino, Mrs. Palladino, B. Matthews, '52, Vice-Pres., A. Pitochelli, '52, Sec., H. Hall, '53, J. Carroll, '52. ● Row 3: R. Callahan, '52, N. Peckham, '53, T. Mountain, '53, P. Barbo, '53, R. Stoll, '53, A. Peckham, '52, J. Cooper, '52, H. Penney, '53, G. Ferrara, '53, W. Marine, '53, C. McKnight, '54, R. Sciotti, '52. ● Row 4: W. Vargas, '52, E. Menoche, '54, R. Uhlinger, '54, R. Chapman, '54, F. Coates, '54, T. Boyd, '53, M. Holton, '52, S. Ferrara, '54, D. Costa, '54, W. Shields, '54, P. Yerrington, '52, H. Sullivan, '54.

## Sigma Pi



• Row 1: J. Callan, '54, P. Haman, '53, W. MacBrayne, '54, A. Ewart, '54, J. Callahan, '54, C. Munroe, '53, D. McDade, '54, W. Gray, '54. • Row 2: M. Rothen, '54, H. Lomas, '52, J. Canary, '53, R. Nordquist, '52, Sec., G. Nazareth, '52, Pres., J. Olson, '52, Treas., H. Cory, '52, Vice-Pres., K. Neal, '52. • Row 3: R. Johnson, '52, A. Perry, '54, R. DeLarm, '52, S. Filonow, '54, D. Verrier, '54, D. Maymon, '53, R. Evitts, '54, K. Bertch, '54, C. Coggeshall, '52, E. Lewis, '53. • Row 4: J. Leduc, '54, M. Perry, '52, R. Steinberg, '54, H. Burr, '53, D. McKenzie, '54, R. Edberg, '54, R. Miner, '52, G. Behrens, '54.

Sigma Pi moved into Doc. Pease's old corral and chicken house last September and the greatest show on earth started . . . what you can't do with a place of your own. They sunk their teeth into the intramural football season this year . . . exiting toothless. Manager



TV lounging



Students?

Perry feebly says, "We were tired from our moving!" Homecoming . . . and their float floated alright. Friday night parties are no more . . . first semester grades prompted a firm abstinence, sworn over a case of coke.



## Tau Kappa Epsilon

The big, white Teke house is chuck full of memories. The softball game with SDT was so stimulating that we plan to add football next year. Even the dances are getting better. The girls are managing to pull their feet away faster than we can step



Stamping out the sheafs

on them. We didn't catch a cup for sports, but we caught plenty from the campus cops; they mistake our sings to Teke Sweethearts for riots. Next year, no harmonizing. Our few unattached seniors have learned how to fall into a woman's arms without falling into her hands; you might say their education is complete.



Plumber's brigade



● Row 1: H. McLaughlin, '54, R. Penkethman, '54, L. Parente, '54, H. Hartman, '53, P. Howland, '52, T. Sundin, '53, B. Sargeson, '54, T. Simonetti, '54. ● Row 2: W. Palmquist, '52, J. Cranshaw, '52, M. Lenyon, '53, E. Coulter, '52, Treas., E. Crooks, '52, Pres., A. Tournas, '53, Vice-Pres., W. Dale, '52, C. Wentworth, '52, W. Kaskewsky, '53, Sec., J. Allis, '52. ● Row 3: A. Rice, '54, J. McManus, '54, R. Taylorson, '54, N. Matthews, '54, R. Fortin, '54, C. Cokonis, '54, A. Moia, '53, F. LaPaina, '54, J. Maynard, '52. ● Row 4: G. Prytulak, '53, L. Arthur, '53, J. Preto, '54. ● Row 5: W. Winters, '54, R. Pannone, '52, L. Murrery, '54, R. Greenhalgh, '54, G. Hagglin, '54, R. Bray, '54, D. Bolger, '53, D. Schwamberger, '53, H. Follows, '53, B. McCarville, '54.

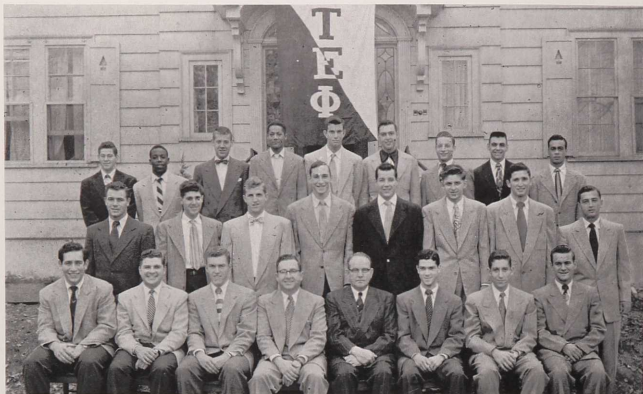

## Tau Epsilon Phi

● Row 1: S. Miller, '52, S. Blank, '53, Vice-Pres., D. Rubien, '52, Pres., Mr. Myer, Dr. Itter, B. Gerstenblatt, '52, B. Gollis, '52, L. Thomas, '53, Rec. Sec. ● Row 2: R. Williamson, '53, R. Kudish, '52, R. Zexter, '52, D. Tanenbaum, '53, E. Limmer, '53, F. Jarvis, '53, M. Barad, '52, R. Zexter, Corr. Sec. ● Row 3: H. Kudish, '53, B. Pina, '54, H. Salk, '54, B. Mendes, '54, H. Waltzman, '54, A. Factor, '54.

The brothers and pledges of Tep have finally accomplished one of their greatest aims — the acquisition of a fraternity house. Since the advent of the illustrious Gene Sherman, every member of the fraternity has been classified somewhere and anywhere in the phylum of fauna from protozoa through the reptiles to the highest and largest of land



Watching "Hopalong"



Pride in winning the Fraternity Improvement Cup

animals. Each of these animal's natural calls have been practiced and memorized until one may occasionally hear the bloodcurdling thunder of the bull elephant calling across the quadrangle to the meek aardvaark for the dollar he owes him. This year the fraternity improvement cup tops our mantle. We'll keep trying and keep winning for TEP.

A Max Sennett movie would be mild stuff compared to what goes on behind the walls of most men's housing units. Only in a grade B movie would you see, at the gala opening of the house for its first vic dance, a sudden downpour of water through the social room ceiling . . . no explanations given.



Buffooning at the Beaux-Arts Ball



"That's the price, take it or leave it"

Guests and all experienced that escapade, but only the men inside the big walls are exposed to Steward Gifford's "tres interessante" disguises of "camouflage du beans au frankfort". Better save that French touch for the Beaux Arts Ball.

## Theta Chi



● Row 1: R. Love, '52, J. Gulizio, '52, A. Reed, '53, R. Shannon, '54, T. Zachadnyk, '52, R. Allen, '53, A. Nelson, '54, E. Golden, '54. ● Row 2: C. Reid, '52, K. Talbot, '52, Sec. J. Reardon, '52, R. West, '52, Pres. Mrs. Stockridge, J. Venditto, '52, Vice-Pres. H. Keenan, '52, Treas. B. Crowell, '53, J. Randall, '53. ● Row 3: M. Smith, '53, G. Buonauto, '53, M. Palumbo, '54, J. Kodyscopoulos, '54, D. Sweeney, '52, P. Pozzilli, '53, R. Goodwin, '53, W. Jackson, '52, F. Johnston, '54, F. Montville, '54. ● Row 4: J. Higham, '53, J. Aborn, '54, R. Kalberer, '52, J. Pimental, '54, M. Stevens, '54, J. Sullivan, '54, E. Messere, '53, W. Lord, '54. ● Row 5: R. McLaughlin, '52, F. Lennan, '52, D. Holmes, '54, R. Potter, '53, R. Gilligan, '54, G. Feeney, '53, P. Hopp, '52, R. Alling, '54. ● Row 6: J. Baxter, '52, R. Kalberer, '52, A. Levy, '54, D. Leach, '54, M. Gifford, '52, P. Boucher, '54, A. Thomas, '53, L. Jette, '54, A. Fowler, '54.



## Polygon

• Row 1: R. Ameen, W. Vargas, M. Gross, W. Lavergne.  
 • Row 2: L. Baghossian, E. Limmer, G. Nazareth, Vice-  
 Pres., R. Boffa, Pres., R. Swanson, Sec., A. Hammarlund,  
 Dr. Pease • Row 3: T. Quigley, R. Mulvey, D. Maymon,  
 N. LaGueux, A. Catuogno, J. Cranshaw, N. McPhillips.



Man in his modern environment



Career vs. Korea?

Back in the days of the jungle . . .



From a Man's  
Point of View



There's singing . . .



and there's  
singing.







# Women's Athletics

Expressing the urge to excel . . . playing hard,  
not for the gold cup — not for the glory . . .  
but playing your best game — always . . .  
that is what counts.



## Women's Athletic Association



● Row 1: P. Colwell, V. Kennedy, E. Phillips, J. Thompson, L. Baille. ● Row 2: M. Mills, B. DeVries, J. Oglesby, C. Panzner, Soc. Ch., J. Blease, Pres., E. Bleisch, Sec.-Treas., B. Good, Vice-Pres., B. Allen. ● Row 3: J. Kenyon, A. Buxton, A. Lewis, E. Steen, G. LeMaire, A. Sweeney, J. Moran, J. Martin, A. Heditsian, P. Heath, N. Hodgson.



W. A. A. Banquet

Take your pick ladies, what will it be? — hockey, riflery, tennis, softball, basketball, volleyball, or modern dance. The Women's Athletic Association, led this year by Joan Blease, offers all these sports to our women athletes. Barbara Good had the job

of tabulating points accumulated by our energetic W. A. A. girls and it is here that a note of warning be injected to any defenseless and unmuscled male on campus — if that angelic little number you've been dating suddenly turns up in a blue and white



Planning Field Day



blazer, watch your step, son! That blazer means your defenseless little darling has acquired 2000 points in her athletic activities. Doubtless, beneath that innocent exterior and sweet smile, you'll find a muscle of magnitude, a sinew of steel. Take heed, young man, take heed. According to the amount of jackets, along with shields and keys awarded for a lesser number of points which are presented at the annual W. A. A. Banquet held in



Mrs. Gardiner, Miss Massey, Miss Henson figuring W. A. A. activities



Awarding W. A. A. honors

of equipment ranging from rifles to goatskin tom-toms, and with the increasing number of capable participants in the various sports, there is no telling what national syndicate has its eye on the W. A. A.

the Spring, it is safe to say that the weaker sex is fast becoming nothing but a phrase with which to ensnarl the poor, deluded male population on campus. During the University Open House, the Women's Athletic Association displayed an array



Entertaining visiting teams

## Outstanding Women Athletes

Jim Thorpe! Knute Rockne! Babe Ruth! Movies have been made, histories have been written, and their names are on the lips of every sports enthusiast. But what about the great women athletes that this country has produced? Do they acquire the proper recognition that is due them?

This year we have taken it upon ourselves to do something about this dire situation, so into the women's gym office we went to dig out the hidden potentialities of our female students, and after many difficult weeks of deliberation, we decided upon the names of Avis Buxton, Doris Atkinson, and Pat Heath with Barbara Johnson and Eleanor Phillips as close runners-up.

These girls have made their four years at the University of Rhode Island ones of enthusiastic participation in many fields of activity. They are familiar figures on the baseball diamond, outstanding participants in field hockey, dexterous with a tennis racket, agile on the basketball court, lithe in a pair of leotards, limber with a badminton racket, and able to handle a volleyball with precision. For instance, have you ever seen Avis' elusiveness on the hockey field? It is a dramatic moment as all eyes watch her keep that ball effectively away from her opponents for a 30 yd. span, then, one powerful drive and the ball smashes through the



Avis Buxton, hard driver

goalie's legs and into that cage! For her continuous work in field hockey, Avis was sent to hockey camp in 1950. Her interest in other sports have been contributing factors in helping her to win a shield, key, and finally her jacket.

On the basketball court, we have another sport enthusiast, Doris Atkinson, who handles the ball with precision control as she swiftly covers the court. But wait — look out for that form — it's tricky. One would think that her unorthodox style would be detrimental to her game, but her form belies its effect and quicker than the eye, she drops them in, clean as a whistle. Doris also has proven herself an all-round athlete and for her achievements she too, has earned her shield, key, and jacket, a difficult goal for any girl to attain. On the archery field, Pat Heath is URI's gift to Sherwood forest, and she too, for being proficient in many other sports, was awarded her jacket in her junior year.

Perhaps the reason that these girls have attained such heights in the field of sports is that besides being dynamic leaders, they follow instructions intelligently and are irreplaceable pals on any team.



Doris Atkinson, gel with the unorthodox form



Half time

House field hockey champs



When twenty-two young ladies are thrown together in a small area approximately 100 yards by 25, one can expect either a jabbering gab fest or a jumble of arms and legs. Except for a few whacks at opponent's ankles

and desperate body blocks, URI girls manage to keep the game of field hockey a favorite.

Basketball, another favorite, gets under way as soon as it gets too dark to see the hockey ball, and with this sport, the skill of each player is observable at close range. Interest in the games reach fever pitch as the final play offs approach and Lippitt gym is often lined with spectators and rooters, "screaming on" their team. Grunts, groans, and screams are heard, as the floors of Lippitt sway under the weight of sixteen avid volleyball enthusiasts eagerly straining to keep the ball from

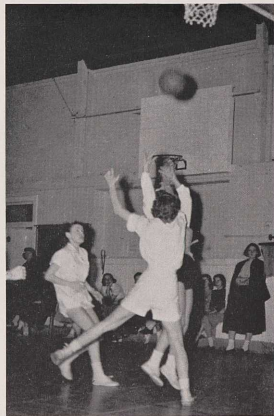

High stepping



Game's over —

touching the floor. As the shouts of "let ball", "two hands," "side out", and sometimes "point", are called, one realizes that the inter-house and inter-class competition provides spirited, but good-natured rivalry. As March approaches, badminton racquets and birdies are dusted off, ready for the annual tournament. Long unused arm muscles suddenly go to work and then the aches begin. An active game for speedy players, bad-

minton leads the way for the more robust game of tennis.

As much a part of college equipment as the Frosh beanie or chem lab manual is the inevitable tennis racquet, put to good use by tennis enthusiasts as soon as the first warm day rolls around. There's something about springtime and a wooden frame that gets the girls up at 6:00 A.M. for a "fast one". URI may yet produce a Gussie Moran.

Added to the women's physical education program is a new unit . . . Modern Dance, established for those interested in keen body coordination and control, training in rhythms and dance mood. This activity has increasingly become more popular; so much so, that leotards become standard equipment replacing the traditional white shorts.

Talking about shorts . . . don't be seen on the archery field with anything but a fringed suede shirt.

From Pocahontas to Annie Oakley, is not a long range in our U. S. history, but the rifle range beneath Rodman for the pistol packing gals, could be a little longer,



Right out of the picture

Jump ball





Co-edding on the volleyball court

line with Evelyn "Never miss, it's costly" Wittig managing the team from the spotting desk. Fifty feet down the lanes the targets flutter in the gentle draft as the gals prepare to fire, dressed in the typical garb of the West - levis, split saddle shoes and the old man's best white shirt. Remember girls, it's leap year and every shot counts . . .

the girls admit modestly, as they "chaw" on empty cartridge shells. Invading the back room of Rodman, as they bypass the defenseless males being outfitted for ROTC uniforms, are Captain Jeanne "Dead Eye" Moren directing a fire order of Jane "Hair Trigger" LeVasseur and Kaybee "Kill 'em Dead" Cook on the



Spring . . . Tennis



"Dead Eye's" conferring

# MEN'S

# ATHLETICS

Around the skeleton, the beginning of an  
era . . On the field the memories of the past . . . .  
the click of a ball on bat . . . . . cinder-dust  
and flashing blue . . . .





Heave Ho in a midrift —

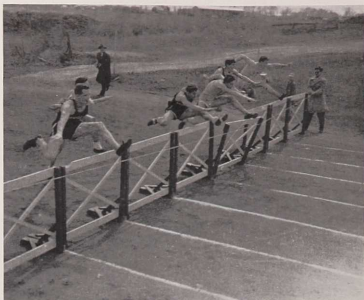

Super Bulleit finds trouble

## TRACK

Opening the season with an overpowering victory over P. C., the Rams went forward to win the Yankee Conference crown by a wide margin, and placing a very strong second in the N. E. Championship meet at Springfield.

With Harvard, R. I. lost their only dual meet, but a winning toss by Marv Broomfield in the javelin was

the deciding factor for the defeat of Springfield. Elements against us, Al Wiley's top performance of 9.6 seconds 100 yard dash was discounted because of heavy tailwinds, but all other events helped compensate for that disappointment. Ups come — downs come, but we still reign over the mighty Springfield Indians.



McLay, home first over P. C.

Mal figures it close







They're off in the Brown mile —

Seventeen straight years — and the Rams again whipped the Brown Bears in the last meet of the 1951 season on the windswept countryside of Meade Field. Overall strength in field events with the victories of Wiley and Lister accounted for the easy win.

R. I. remained undefeated in Yankee Conference competition with an overwhelming 61 point total with Ted Myers establishing a record in the shot while Wiley suffered his first defeat of the season and Linne continued a winner in the pole vault.

An invaluable contribution to the success of the Cross Country team was the eligibility of Freshmen who showed their stuff this fall as top varsity performers.



Al Wiley, records are his.

Stop — camera!



Champion teams, "Toots" specialty

In his final performances, Ray Lister captured first in three, and second in the other three of six dual meets, while Rocco Negris, the only other upperclassman in the first five, was a consistent runner-up. Frosh, Anton, Tremblay, Smith and the Conde twins turned in fine performances as the squad defeated Springfield, Fordham, Brown, UConn and Harvard, B. C. and Holy Cross in a quadrangular meet. They also were the top New England team in the IC4A in New York.

Performances of Gerry Ferreira in the high jump and Bob Linne's "the sky's the limit" vaulting highlighted the winter track. Indoor meets returned home for the first time since 1935 as the Rams met Harvard and Fordham on our new board track.



Final instructions from Toot

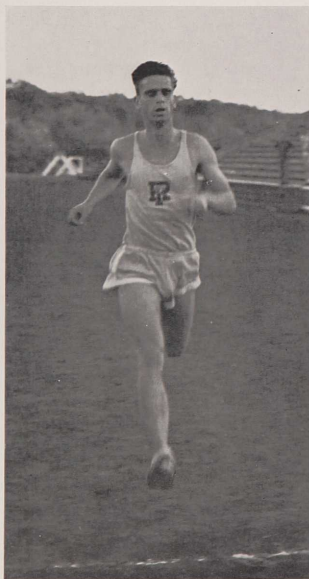

Ray Lister — endurance, courage



Bob Linne, over the bar

Awaiting the gun

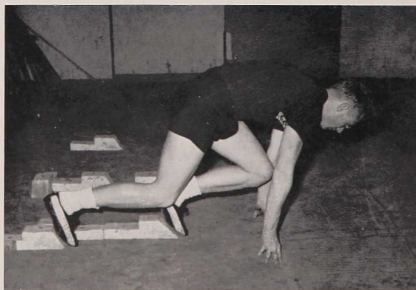

## FOOTBALL

Saturday afternoon football, highlight of the fall calendar, at its finest in 1951 as a new era overcame the college community with the arrival of Coaches Hal Kopp and Ed Doherty. After bringing the Rams to victory in three of eight contests and before returning to Uncle Sam, Kopp initiated a selling campaign which brought a record number of frosh potentials into the hands of Ed Doherty in the fall of 1951.



● Row 1: Butler, Pernaveau, Wright, Sarkesian, Cawley, Ledoux, Roche, Gadrow, Pezilli. ● Row 2: Pina, Ransom, Brenner, O'Brien, Rix, DeSpirito, Buonaiuto, Fratto, Bornstein, Taylor. ● Row 3: Chesto, Grabert, Gibeault, Brandolini, Gough, Laughlin, Accomando, Bradstreet. ● Row 4: Latos, Saccoccia, Devaney, Deschesne, Daly, Massie, Spencer, Abbruzzi.



Coach Ed Doherty

Doherty, a former All-American quarterback at Boston College and head coach at Arizona State College at Tempe, went right to work to develop a fast hard-fighting club. The cry of "Beat Brown" immediately became the battle cry as the green freshmen fought hard to gain a spot on the varsity and prove their ability as good football material.

After many long hours of fall practice and two previous losses, the Rams ran aginst an undefeated New Hampshire and proceeded to set them back, 27-0 . . . preview of the season to come.



Kopp planned for the future



And the fans loved him

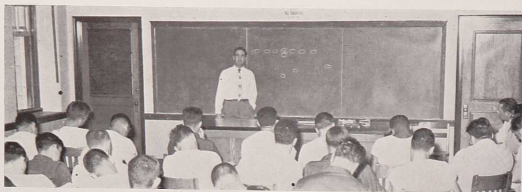

... a scoring play

Drive, drive, drive

The Yankee Conference declaration of eligibility of Freshmen had its effect on football as over 85 candidates reported to Coach Doherty in the fall, giving URI a giant share of Rhode Island high school ball players. As the men reported they received their room assignments and equipment and went right to work with both mental and physical drills. This was the beginning, as Doherty taught them how to play football and play it hard.



Slick wants them light



Squaring things away

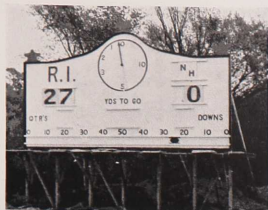

An upset

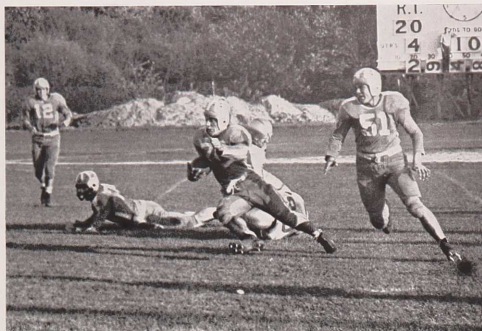

99 yards to go



Oh, no!

Facing the Goliath of the Yankee Conference, the Rhode eleven had their second home encounter with New Hampshire's undefeated team in nine starts and a favorite to repeat their role this year. Under the guidance of Sophomore Ed Fratto, the Rams forgot their record with Pat Abbruzzi running wild and Herm Grabert on the receiving end of two fine passes.



Whose necks?



Eddie hands it off



Trouble ahead for Pina

It was an even contest by game time at Brown and there was a hint of an upset in the "Press" as the Bears looked shaky in their first two starts. With 84 seconds remaining in an as-predicted upset, the Bears took possession after a Rhody gamble and broke the 13-13 tie. Despite the seven point margin it was a great victory for the Rams as the cry went up "Beat Brown in '52".



Black Bear sees Blue

Who's running in the fourth?





Pat Pezzilli

Prior to the victory over New Hampshire and near miss at Brown the Rams had lost two games to Northeastern and Maine. Confident of victory over the Massachusetts Redmen, Rhody received their hardest setback at Amherst in a wide-open contest. The Springfield Indians were the Homecoming visitors and got off to a 19-7 lead at half-time in a sea of mud. Sparked by Art Roche, the Rams came back to soak out a victory with freshmen, Dick Gough and Bill Daly, running through the wide-open Springfield line. Mayor Willie Gerstenblatt dressed for the game and was ready for action, but his services were not required.

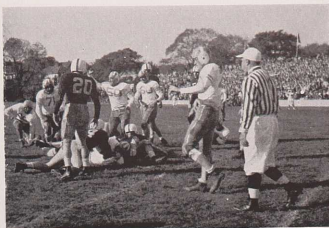

Rhody ties it up

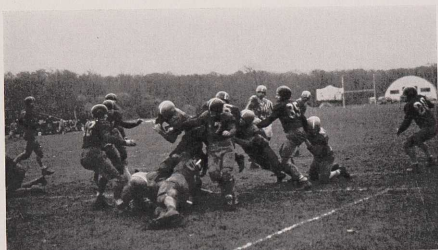

Right through the middle

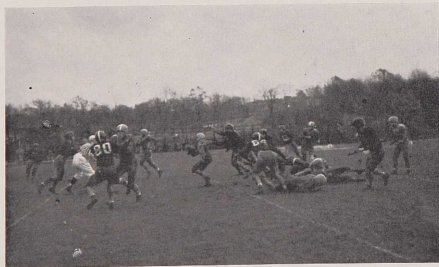

On the way



Homecoming - it rained.



• Row 1: B. Good, C. Angell, J. Dunklee, Rameses V, J. Randall, A. Dennelle, J. Lundblad. • Row 2: P. King, J. Oglesby, J. Carlesi, S. Jackson.

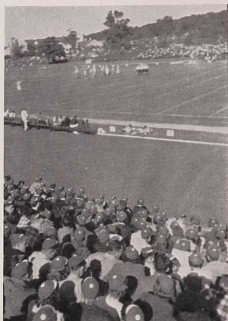

The Frosh didn't miss a game.

The end of the season . . . it's time to have that one last rally. Send the team off to UConn to repeat their 1950 upset and then remember the float parades . . . the mild indifference of the Ram . . . the pep talks from the old guard . . . the coach's fiery words, snake dances, his honor's promises, burning effigy in the roaring flames . . . and then, early to bed for the team. It was a great game at Storrs, but the trophy went to UConn.

A hot time in the old town tonight.



Pershing Pistol in parade







## R. I. Club

• Row 1: A. D'Amico, J. Gulizio, L. Nolan, E. Halo, Vice-Pres., J. Baxter, Pres., K. Panciera, Sec., D. Tinty, M. Barad, W. Lister. • Row 2: P. Pezzilli, E. DeLuco, P. Silverman, J. Venditto, G. Guonaiuto, R. Love, M. Sarkesian, D. Goodwin.  
• Row 3: R. Negriz, J. Barnes, T. Meyer, A. Tingley, R. Linne, P. Wilson, R. Rossi, D. Roche.

Step right this way! Get your programs! Can't tell the players without a program! Hot dogs, coffee, peanuts — and then step right this way, sink a basket, win a cigar, drive the nail through the board, ring the bell, show your strength — These are the words coined by the R. I. Club members in their role as hosts at all athletic events and the annual Homecoming Carnival, while "pass the steak" sets the course of the evening at the R. I. Banquet, as Coach Keaney awaits the call to give out his enjoyable tales of yesterday.



R. I. Club Award to the bus driver — Thanks for the lift . .



Hit the nail on the head!

Step right this way



## Basketball

"When they were good they were very, very good . . . when they were bad, they were horrid" — In that short phrase can be summed up the 1951-52 University basketball campaign, full of many close and see-saw contests which saw the Rams in either side of the winning margin. However, Rodman Hall never reached the hanging from rafters stage as in past seasons, although the Hairemen played their best brand of ball against UConn, Providence, Penn State, Boston College and St. Joseph's in the confines of the cracker box. No longer were they invincible at home as proven by Springfield et al.

Billy hit 1000



The starting 5 in action

But the fans had the spirit as the stamping of feet and the cues of "Roll it up" produced totals over the century mark. Bill Baird scored his 1000th point against P. C. as Fred Congleton poured in 36 points in the same contest keeping close behind Bill in their scoring spree. Co-captains Ed Hole and Chuck Steward wound up their collegiate careers playing on a New England all-star team against the famed Harlem Globetrotters.



Practice under the board



Baird stuns 'em



Big Fred gets two

Opening the season with St. Joseph's, the Rhody quintet dropped the first of thirteen losses in an overtime contest. Rhode Island basketball famed for the fast-break, drew national attention as Marty Glickmen and Bert Lee delivered a play by play broadcast from Kingston over the nation's largest network as Boston College set back URI for its second loss. Internationally, Kingston fans enjoyed the spirited play of a touring Puerto Rican squad which displayed some of the fastest and shortest players in present day basketball.

Ready — break —



And the "Mente" speaks



By the end of the fall semester the traditional Holy Cross game ended five points of an upset, the journey to Madison Square Garden was a memory, the accurate shooting of Springfield's Alan Shutts had been felt — Boston College escaped a close call — New Hampshire and Vermont had felt the sting of southern New England and UConn was upset at Rodman.

The Huskies, up from Storrs, were a strong pre-game favorite and quickly rolled ahead of the slowing Rams. Coming back in the second half, a zone defense and a fast breaking attack led



by Congleton, Baird and Rossi closed the gap as Dan Dunn knotted the count in the final seconds. Playing to the frenzy of the crowd the miracle lads out-scored and out-fought the Huskies in overtime play. Only through the extreme efforts of Hank Soar, referee did the game end in control.



Roll it up



We want more

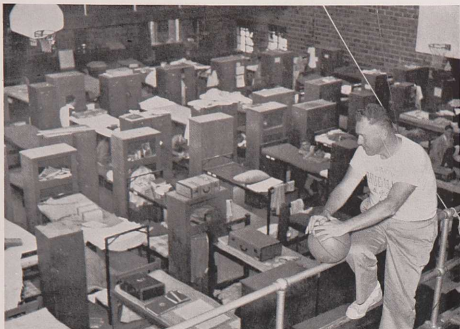

## Dreams To Reality

Successive losses to St. Joseph's and Bucknell followed quickly by victories over P. C. and Mass State opened the second semester. With the Yankee Conference virtually ours, the boys of blue were set-back by New Hampshire and a UConn victory on Yokabaskas night gave the crown to the Huskies. Brown whipped a cockey five in Providence before the Hairemen caught fire again to defeat P. C. and Brown for the state title.

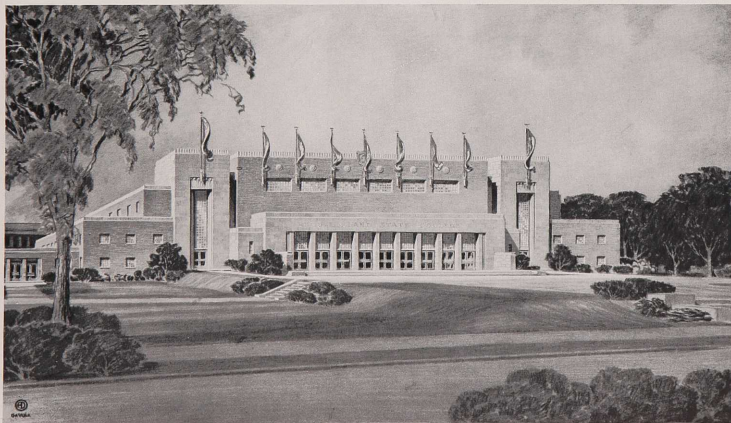
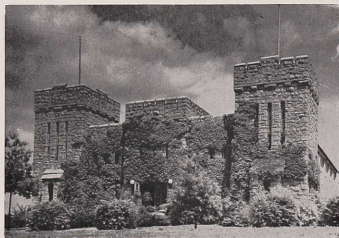



• Row 1: V. Lovett, B. Boss, Treas., R. Hackett, Captain, J. Chapman, Fac. Ad., D. Steere, Exec. Manager. • Row 2: B. Engle, C. Lyone, R. Wong, R. Burns, D. Slater, T. Rust, Sec., M. Garfield, R. Waterman. • Row 3: B. Mendes, H. Henn, F. DiPiro, R. Harris, R. Dumais, G. Lamb, J. Taber.

## Hockey

For the second season hockey interest has been enough to warrant an active club. Under a regular for the first time, the pucksters showed fine improvement through the season. Highlight of the year was the 8-5 defeat of the Army Plebes and active play in the Providence Amateur League.

Captain Fred Tees off



## Golf



D. Nolan, Capt. Dinger, D. Roche, F. Curry, M. Cassidy, J. Pezzulo.

Led by Captain Fred Dinger, the University had its best season in many years, winning 5 out of 8 matches. All the matches were close as the clubmen upset Trinity in the outstanding match of the season. Dinger was third in the qualifying round of the NEIC as the team took 12th honors.



• Row 1: Emers, Pinheiro, Love, Loeber, Kakturk. • Row 2: Coach "Red" Haire, Hole, Jeffries.

## Tennis

Although winning only three of their eight matches, the netmen were able to gain victories over New Hampshire and Connecticut to become the top team in the Yankee Conference. Inclement weather was a discouraging factor throughout the season. Bob Love and Ed Hole, outstanding men on the team, developed into one of the top New England doubles combinations. Al Pinheiro progressed rapidly throughout the season and combining with Jerry Loeber as the second doubles team, went undefeated.

The Salt Pond boathouse became a spring and fall haven for many R. I. skippers as sailing increased throughout the campus. Navigated by Commodore Had Gately, the sailing teams took active part in the NEICSA, sailing varied regattas in home and distant waters.



Squalls — Wash out Jeff Davis



● Row 1: Coach Palladino, Jusczyk, Murray, Mendillo, Mansolillo, Murphy, McElroy, Servant, DiSpirito, Petrarca. ● Row 2: Panciera, Negris, Rossi, Corsetti, Varone, Malafonte, Bernstein, Wright.

## Baseball



Co-Captain Ira Murphy

Despite the efforts of "ole man winter" to keep the Ram-nine penned in, the warm spring breeze brought a twenty-six man squad out of the "Rodman infield" conditioning for the road ahead. Returning for their final season were Co-Capts. Ira Murphy and "Weeping" Ray Mansolillo aided by "Jolting" Joe McElroy and Joe "Hustles" Gulizio.

Opening day placed the Rams in direct opposition to the big bats of Brown. In a thrill-packed contest on the "Polar" field the Rams dropped a twelve inning 5-4 squeaker to the Bears, in ideal football weather. In spite of these adverse conditions the game took the shape of a mid-season pitcher's duel. But as the season grew older the lack of a winning battery combination and the ineffectiveness of "Rookies" took their toll.

This is how it's done . . .







Pitch to me baby



Power plus —

Sharing the mound roles throughout the season were John Varone, Dick Malafonte, Rocco Negriz and Ray Jusczyk, while on the receiving end were Bob DiSpirito and Ken Panciera, but Coach Paladino was unable to formulate a winning combination. As the season came to a close the Paladino men were on the short end of a seven and ten record.

Following the opening engagement the team built up a three game winning streak including

an outburst of power over Boston University, a shutout at Maine and a 3-2 retaliation at Brown. Billy Servant and Ira Murphy were the powers at the plate as the diamond men showed perfect form in placing heads-up ball. Time, by hitting, errorless fielding, speed on the base-path, hit and run and squeeze me home, all played an important role in a polished beginning.



You're out, tag by Bobby Di —



Strike

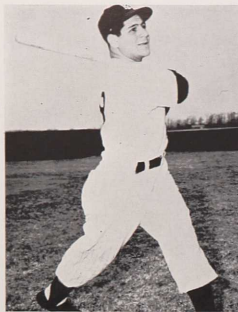

Co-captain "Weepy" Ray

Suffering bad breaks, failing to hit in the clutches plus the loss of the early season polish pushed the Rams to the .300 mark as they lost nine of the remaining thirteen games. Highlights of the season to be remembered are: Jim Murray's triple play against Boston College, a fast moving Rhubarb

filled with punch — and pushing at Bates, an unexpected arrival of Springfield at Kingston for a game scheduled on the Indians reservation, winning squeeze play tomahawked Massachusetts' Redmen, the 22 hit bombardment of Northeastern and the constant struggle to adjust to the playing conditions of the new diamond, avoiding steel girders, drainage ditches, and the constant glare from the ever-present baby blue convertible.



"The old man"

## Intramurals

Look, I can fly



Spring followed the midsemester and with that the intramural program moved out of Rodman down to the confines of Meade Field where Theta Chi scored an

Spiker spikes



overwhelming victory in the spring track encounter. Sigma Chi was undefeated on the sand-lots as they topped their league and the dual playoffs.



Fiji's can hustle

Football under the arc-lamps bore the brunt of fraternal friendship in the fall, as Theta Chi and Phi Gam conquered their respective opponents to meet in the championship contests. In typical gashouse style the Fiji's went down in defeat in the last minutes as Joe Gulizio sparked the victors. Phi Mu grabbed the football meet before the grueling Cross Country race took its toll. Russ Mulvey led the pack in a new record time as his teammates followed for an SAE crown. Returning again to Rodman the friendly feuds continued as kegs were lost and gained. The Fiji's climbed into the winner's circle after a torrid junior N. I. C. T. tourney. The Phi Mu's were the eagle eyes of the campus in free throws while volleyball and wrestling took over the interim.

It's a long way around the barn



I'm lost, who's got the ball?



Last chance



AND

THEN...



# The Books Were Put Away





Burn 'em and eat 'em

## When We Were Green . . .

We unpacked and got acquainted . . . to the Frosh Picnic and ashes . . . the ants came, tasted the food and left . . . and then we went to class . . . new levis and sophomore girls . . . dates . . . Thirty Acres and how deep is the ocean . . .



Dog Daze



They weren't much —  
but they ran.



It's not what you eat, it's who you meet





Frosh Freaks

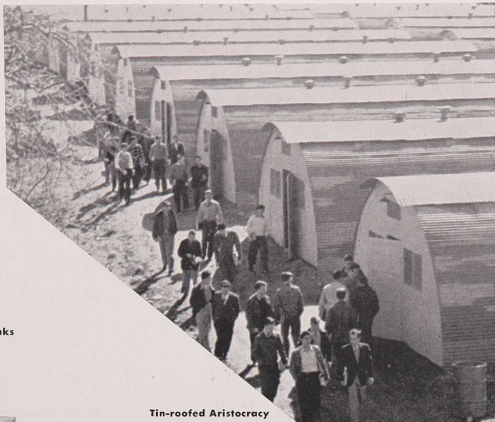

Tin-roofed Aristocracy



Everybody Got in the Act



More freaks.

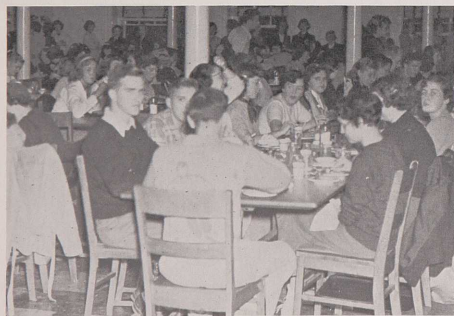

Animal Farm



Caught in the Sack!



## Homecoming

That rainy Saturday . . . cold and wet, we shivered in the stands and saw through the mist, Springfield run before the Rams . . . Willie the Mayor came out at half-time and blew his trumpet . . . grads came back saying, . . . "Not like the old days" . . . slippery batons and quivering cheerleaders . . . but the rain didn't dampen the parties . . .



Flying Saucer?



Virtually Floating



The "Old Gazazz"



Narragansett Indians



Everybody Cheered



## The Mayoralty Campaign

Please boys, not like last year . . . don't forget the long arm of Sachems and the censoring siren . . . mad motorbikes and runaway ideas . . . straight-men and gag-men . . . the Arabian Nights haunt the Hammar and Pickle . . . rally 'round the flag and where's my Dixie Cup . . . Willie's the Mayor, but Dirty Marv is there . . .



Willie Moves In



Cohorts in Crime



Joe Stallion



Why Mohammed  
Left Mecca

They Sure Were





Looked Sharp



Felt Sharp

Were Sharp

Hot Music On a Cold Night





Grist Mill



A Thirsting Tongue  
Knows No Discrimination



Comparing college Student Unions

Things Are Looking Up





## Sigma Chi Derby

Something new has been added . . . in the gym, the roar of tricycles . . . to your posts girlies . . . remember those pumping legs around the bend . . . Derby Day and its peculiar music . . . we were kids but this was for real and a big bronze Derby . . . outta the bag and up the lane . . . keep pullin' girls, just a little more . . . over the line . . . the Sigma Chi's were running around like little men watching a candy counter in the corner store . . . D. Z. came in like a lion and went out smilingly like a kid with a new toy . . . a cheer for the winner and two cheers for the spirit of fun . . .



Tough — But Oh So Gentle



From the Corner, Cacophony



Tuggin' When They Shoulda Been Huggin'



Life Can Be Beautiful



Gold Is Where You Find It!

Academic Accolade



Much Ado About Nothing

### Rhody Review

Show time and everyone has a laugh . . . if you forget a line, make one up . . . from impish buffoonery to ballads of the Old West . . . impressions in gold of the struggle for democracy . . . the bongo-bongo girls . . . and Toste, Craving Cocktails . . . all for a new Union for our new University . . .

No Matter How You Slice It . . .



Such a Year!



Cloud  
Number  
Seven



From Rins-o . . . To Chi-O



Gold Bars and God Knows Where

The Straight and Narrow





The Queen is Dead . . .



Our Friend, the Hermit



Long Live  
the King

Take Care of My Little Boy

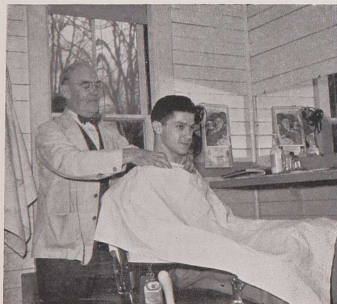

The Clip Joint

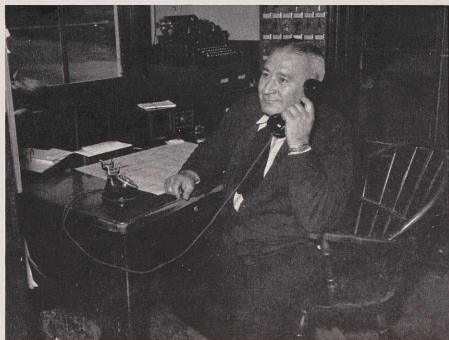

# The Way The World Goes . . .

Approximate cost of your education: 1936: \$2000 - 1952: \$5000.

Weekly wage expected in first job: 1936: \$25 - 1952: \$65.

Would you re-enter this college were you to become a freshman again?  
1936: Yes 46, No 21 - 1952: Yes 210, No 92.

Are you in favor of serving beer on the campus? 1936: Yes, 35, No.  
46 - 1952: Yes 170, No 150.

Do you prefer financial success to intellectual success? 1936: Yes 50,  
No 19 - 1952: Yes 178, No 142.

Has your religion been strengthened or weakened? 1936: Strengthened 17, Weakened 16, Unchanged 43 - 1952: Strengthened 104, Weakened 100, Unchanged 120.

Average cost of a date: 1936: \$.75 - 1952: \$3.00.

Do you favor more or less strict rules for freshmen? 1936: More, 60,  
Less 18 - 1952: More 269, Less 52.

Do you approve of girls who smoke and drink? 1936: Yes 21, No 42 -  
1952: Yes 263, No 45.

Most common subject of bull sessions: 1936: 1. sex, 2. Money, 3.  
sports - 1952: 1. sex, 2. world situation, 3. college.

Do you believe that Sachems has succeeded? 1936: Yes 19, No 61 -  
1952: Yes 243, No 73.

What is your criticism of the Beacon? 1936: "lousy", "rotten",  
"faculty restrictions" - 1952: "fair", "improving slowly".

Administrative officer doing most for the University: 1952: Dean John  
F. Quinn.

Most Popular Professor: 1952: Dr. Warren Smith.

What is your favorite magazine? 1936: 1. Time, 2. Collier's, 3. Sat-  
urday Evening Post - 1952: 1. Life, 2. Time, 3. Reader's Digest.

Do you think there will be a world war soon? 1936 Yes 44, No 35 -  
1952: Yes 177, No 143.

If so, what nation will be the aggressor? 1936: Japan 22, Italy 17,  
Germany 12, England 4 - 1952: Russia 181, Red China 139.

Outstanding Man of the Year: 1936: 1. Selassie, 2. Mussolini, 3. Joe  
Louis - 1952: 1. Eisenhower, 2. Nehru, 3. Kefauver.

What is the most likely presidential candidate for the coming elec-  
tion? 1936: Roosevelt - 1952: Eisenhower.

What is the college's most valuable course? 1936: public speaking,  
zoology - 1952: philosophy, zoology.



---

## Time For Thank You . . .

The editor wishes to thank all those people whose aid and encouragement were invaluable for producing this 1952 annual.

Special thanks to my staff who continuously encouraged and worked for a better *Grist* —

To Dean John F. Quinn for his friendly aid and service —

The Warren K. Vantine Photography Studio —

Mr. Edward Mowbray of Parks-Mowbray Engraving Company —

Mr. Raymond Christopher and Mr. Charles Peterman of E. A. Johnson Co., Printers —

Mr. Hofford, Mr. Hall, and Mr. Doherty of the Public Relations and Alumni Office —

Mr. Chester Berry of the Student Union —

The Providence Journal-Bulletin for their generous cooperation —

Ed Roche for his art work —

John Smith for his wit and ability to capture a mood with the perfect word —

And to Art Sherman for his delightful sketches of college life —

*Thanks a million . . .*

PLAN YOUR SOCIAL SEASON EARLY

EARLY ORDERS INSURE NO DISAPPOINTMENTS

# CLASS RINGS

by  
**BALFOUR**

*The Finest You Can Wear*

Large ring for men and miniature for girls.

All ring orders to be placed with University Bookstore. Order Now !!

•  
**Diplomas — Announcements**

•  
Tom Galvin  
Ring Representative  
15 COUNTY ST., ATTLEBORO, MASS.



## BALFOUR BLUE BOOK

a 64 page catalog  
of fraternity  
jewelry sent free  
upon request.

# FRATERNITY JEWELER

*Official Pins  
Officers' Insignia  
Club Keys & Charms*

- ★ Party Favors unusual and different
- ★ Dance Programs for special party themes
- ★ Fraternity Mugs
- ★ Crested Gifts

•  
"Dutchy" Peirce  
Fraternity Representative  
P. O. BOX 11, ATTLEBORO, MASS.

# L. G. BALFOUR COMPANY

Factories: ATTLEBORO, MASS.

QUALITY, SERVICE AND A DESIRE TO PLEASE

## For The Records

### Football

#### URI

- 0 Northeastern 21
- 0 Maine 12
- 27 New Hampshire 0
- 13 Brown 20
- 7 Massachusetts 40
- 55 Brooklyn 0
- 25 Springfield 19
- 7 U Conn 20

### Basketball

#### URI

- 61 St. Joseph's 66
- 69 Boston College 76
- 105 Vermont 73
- 64 Holy Cross 67
- 62 St. John's U 82
- 96 Puerto Rico 77
- 65 Boston College 83
- 69 Springfield 74
- 64 U Conn 62
- 112 New Hampshire 86
- 59 St. Joseph's 65
- 74 Bucknell 85
- 60 Providence College 54

- 96 Univ. of Mass. 72
- 77 Univ. of Maine 57
- 67 U Conn 72
- 69 Brown 72
- 98 Providence College 82
- 68 Springfield 70
- 96 Brown 59

### Baseball

#### URI

- 4 Brown 5
- 15 B. U. 5
- 4 Maine 0
- 3 Brown 2
- 4 U Conn 6
- 5 B. C. 7
- 9 Northeastern 10
- 8 Maine 7
- 3 New Hampshire 4
- 6 New Hampshire 7
- 2 Springfield 6
- 7 Providence College 6
- 3 Boston College 10
- 18 Northeastern 7
- 8 Massachusetts 7
- 6 Conn. 6
- 3 Springfield 14

### Spring Track

#### URI

- 84 Providence College 51
- 49½ Harvard 90½
- 71¼ Springfield 63¼
- 86 Brown 49

### Yankee Conference

#### URI

- 1st URI
- 2nd Conn.
- 3rd Vermont

### New England Intercollegiate Championship

#### URI

- 1st Tufts
- 2nd URI
- 3rd B. U.
- 1 Maine 9
- 6 Providence College 3
- 1 Brown 8
- 6 Trinity 3
- 8 Bates 1

- 1½ Maine 8½
- 8 Providence College 1
- 7 Conn. 2

### Tennis

#### URI

- 3 Springfield 6
- 1 Maine 8
- 1 Brown 8
- 7 Bates 2
- 5 Maine 7
- 5 New Hampshire 4
- 4 Holy Cross 5
- 3 Trinity 6
- 6 Conn. 3

### Intramurals

- Volleyball—Phi Gamma Delta
- Wrestling—Sigma Chi
- Horseshoes—Sigma Alpha Epsilon
- Tennis—Sigma Chi
- Softball—Sigma Chi
- Track—Theta Chi
- Touch Football—Theta Chi
- Football Field Meet—Phi Mu Delta
- Cross Country—Sigma Alpha Epsilon
- Basketball—Phi Gamma Delta
- Foul Shooting—Phi Mu Delta

---

# BROWN & SHARPE

Milling Machines

Cutters and Hobs

Grinding Machines

Arbors and Adapters

Screw Machines

Screw Machine Tools

Machinists' Tools

Vises and Pumps

Electronic Measuring  
Equipment

Permanent Magnet  
Chucks



Brown & Sharpe Mfg. Co.  
Providence 1, R. I.

---

**LAMBDA CHI ALPHA**

*Congratulates*

**THE CLASS OF 1952**

*Congratulations from*

**THE  
NARRAGANSETT TIMES**

*"Your Local Newspaper"*

---

**COMMUNITY OIL SERVICE**

DELCO HEAT — BOILERS AND BURNERS

BEST IN FUEL OILS

187 High St., Peace Dale Phone 1104-W

**PHI MU DELTA**

*extends its congratulations*

*to the graduating*

**CLASS OF 1952**

**VISIT THE FAMOUS FOUR**

at the

**SHERATON - BILTMORE**

- the GARDEN ROOM
- the BACCHANTE ROOM
- the FALSTAFF ROOM
- the TOWN ROOM

**SHERATON-BILTMORE**

PROVIDENCE 3, R. I.

*Shepard*

PROVIDENCE 2. RHODE ISLAND

Where You ALWAYS

Shop

with Confidence

Compliments of

**COUNTRY CLOTHES**

181 Main St.

Wakefield, R. I.

*Best Wishes*

*to the Graduating Class*

*from*

**SIGMA CHI**



The ice barely melted, they're  
down at the Boat Yard

---

**ALPHA XI DELTA**

*Congratulates*

**THE CLASS OF 1952**

**ONCE AGAIN**

*Congratulations and Best Wishes*

*The* **Outlet** *Company*

*Rhode Island's Largest Store*

---

*Compliments of*

**PROVIDENCE PAPER CO.**

*Retail Store*

91 WEYBOSSET STREET

PROVIDENCE

*Congratulations to the*

**CLASS OF 1952**

*from*

**PHI SIGMA KAPPA**

---

**RHO CHAPTER**

*of*

**ALPHA EPSILON PI**

*Congratulates*

**THE CLASS OF 1952**

*Success and Best Wishes to the*

**CLASS OF 1952**

**Coca-Cola Bottling Company  
of South County**

Peace Dale, Rhode Island

---

*Boston Store*  
ESTABLISHED 1852

PROVIDENCE, R. I.

**PHI GAMMA DELTA**

*Congratulates*

**THE CLASS OF 1952**

---

**THE WARREN KAY  
VANTINE STUDIO,  
INC.**

*Official Photographers*

*of Class of 1952*

**132 BOYLSTON STREET**

**BOSTON, MASS.**



**Tilden-Thurber**

*Jewelers since 1856*

PROVIDENCE, RHODE ISLAND

BRANCHES AT WAYLAND SQUARE AND NEWPORT  
WATCH HILL HYANNIS

Congratulations to the

**GRADUATING CLASS**

*from*

**TAU KAPPA EPSILON**

Congratulations to

**THE CLASS OF 1952**

*from*

**ALPHA DELTA PI**

**KENYON AVENUE FLORAL  
COMPANY**

WILLIAM MATSON, JR.

Cut Flowers and Corsages for  
All Occasions

Tel. Narr. 98



**Bookstore**

---

Compliments of



REG. U. S. PAT. OFF.

Manufacturers of Fabric, Athletic and  
Waterproof Footwear

---

The Coach Keaney "Fastbreak"  
Basketball Shoe

**BRISTOL MANUFACTURING CORPORATION**

BRISTOL, RHODE ISLAND

---

Greetings to the

**CLASS OF 1952**

from

**BETA PSI ALPHA**

**GLADDING'S**

*One of New England's*

*Finest Stores*

The NEW

**NICK'S SPA**

and

**RESTAURANT**

Open Daily till Midnight

Peace Dale, R. I.

Nick Cafolla, Prop.

**PHI KAPPA THETA**

*Congratulates*

**THE GRADUATING CLASS  
OF 1952**

---





**YOU ARE ASSURED OF A "STRIKE"**  
when we make your plates. We OWN and operate  
the finest and best equipped plant  
in Rhode Island devoted solely to  
commercial work.



*Parks-Mowbray Co.*  
**photo-engravers**

55 PINE ST., PROVIDENCE 3, R. I.  
UNION 1-1000

**ARTISTS • PHOTOGRAPHERS • RETOUCHERS**

---

**THE UTTER COMPANY**

*Printers*

WESTERLY, RHODE ISLAND

---

*For Everything That is Good to Eat*

*Stop at*

**KENYON'S  
ICE CREAM BAR**

SODAS—SANDWICHES—HOT DOGS

HAMBURGS — DINNER

Open daily till midnight      West Kingston

---

**CHI OMEGA**

*Extends Congratulations  
to Its Graduating Seniors*

NANCIE SIBLEY  
SHIRLEYANNE HULTON  
FRANCES HANFF  
MARTHA FREEMAN  
SHIRLEY MANGINI  
NANCY SEAMANS  
DOROTHY CLARK  
ANITA EASTERBROOKS  
NANCY HODGSON  
NANCY CRANDALL  
JOAN BLEASE

**and the Class of 1952**

---

THE  
PROVIDENCE UNION NATIONAL  
BANK

**WAKEFIELD TRUST  
OFFICE**

WAKEFIELD, RHODE ISLAND

---



**MOYLEE'S**

**American and Chinese Restaurant**

OPEN ALL YEAR ROUND

110 Beach St.

Narragansett

Narr. 372

---

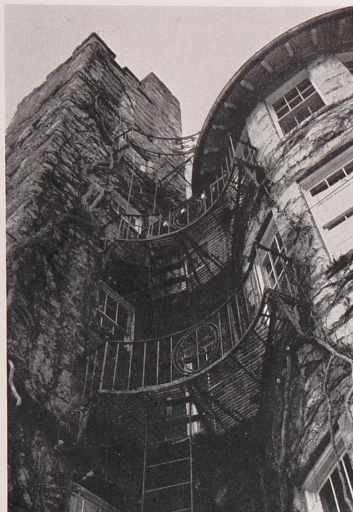

**SIGMA DELTA TAU**

*Congratulates*

**THE CLASS OF 1952**

ETA CHAPTER

*of*

**THETA CHI**

*extends congratulations to*

**THE CLASS OF 1952**

*Congratulations to the*

**CLASS OF 1952**

*from*

**RHO IOTA KAPPA**

*Congratulations to*

**THE CLASS OF 1952**

*from*

**SIGMA ALPHA EPSILON**

**UNIVERSITY DINING SERVICE**

BUTTERFIELD

LIPPETT

LOWER CAF

FACULTY DINING ROOM

**BEST WISHES**

*To the Graduates*

*of 1952*

---

*Compliments of*

**THE CLASS**

**of**

**1953**

---

*Compliments of*

**THE CLASS**

**of**

**1954**

---

*Compliments of*

**THE CLASS**

**of**

**1955**

---

Congratulations from

**DELTA ZETA**

to

**THE CLASS OF 1952**



*(Revelry Stalks at Midnight)*

---

*"Everything you need in College"*

**UNIVERSITY BOOK STORE**

**Books**

**Papers**

**Supplies**

**MON-FRIDAY**

**8:45-12 1-4:30**



**THE ONCE-OVER**

---

**ALPHA TAU GAMMA**

*Congratulates*

**THE CLASS OF 1952**

---

---

**UNION PAPER COMPANY**

*Paper Merchants Since 1898*

303 CANAL STREET    PROVIDENCE, R. I.

**EASTERN SCIENTIFIC CO.**

*Distributors*

SCIENTIFIC, LABORATORY and HOSPITAL  
APPARATUS and CHEMICALS

45-51 Bassett St.    Providence, R. I.

---

FOR MERCHANDISE  
OF QUALITY

*Shop at*

**KENYON'S DEPARTMENT  
STORE**

Wakefield, Rhode Island

**INDUSTRIAL TRUST COMPANY**

WAKEFIELD BRANCH

*"Everybody's Bank"*

IRVING W. CARPENTER    KENNETH E. MUNROE  
Manager    Asst. Manager

1 Robinson St.    Wakefield, R. I.

---

**PROVIDENCE CASKET  
COMPANY**

*Manufacturers of*

**CLOTH COVERED**

**HARDWOOD AND METAL CASKETS**

286 BROWN STREET, PROVIDENCE, R. I.

1405 NORTH MAIN STREET    FALL RIVER, MASS.





PRINTERS OF THE GRIST

---

**GIRO'S SPAGHETTI HOUSE**

195 HIGH ST.  
PEACEDALE, R. I.

Narr. 37

**THE WAKEFIELD BRANCH  
COMPANY**

WAKEFIELD, R. I.

Telephone NARRAGANSETT 3-3311

---

*We buy our Blazers  
from*

**SYLVIA PUTZIGER-BLAZERS**

140 WEST 57th STREET  
NEW YORK 19, NEW YORK

*Compliments*

*of*

**A FRIEND**

---

**LaCASA GRILL**

80 HIGH ST  
WESTERLY, R. I.

*Air-conditioned*

SODA—ICE CREAM—SANDWICHES

**WOOD JEWELERS**

*Diamond Merchants*

*Jewelers—Silversmiths—Photographic  
Suppliers*

AL KOPECH

40 Main Street East Greenwich, R. I.

---

*Compliments of*

**EAST GREENWICH AND KENT  
THEATRES**

**BALNAVES BAKERY**

712 KINGSTOWN ROAD  
PEACEDALE

Tel. Narr. 1441-R

---

**CHARLESTOWN RATHSKELLER**

*Clam Cakes*

*Choice Food — Tasty Drinks*

*Dancing*

KENYON, R. I.

Narr. 237-J-1

**ALPHA UPSILON**

*of*

**SIGMA PI**

*Extends Congratulations to*

*The Class of 1952*

---

*Compliments of*

**PHI CHAPTER**

*of*

**SIGMA KAPPA**

**BROWNING'S**

*Jewelers Gift Counselors*

*Decorators*

EAST GREENWICH, RHODE ISLAND

---

**INDUSTRIAL TOOL & MACHINE**

**COMPANY, INC.**

GEORGIAVILLE, RHODE ISLAND

---

The Akerman-Standard Company



TYPOGRAPHERS · PRINTERS  
BOOKBINDERS

56 Pine Street

Providence, R. I.

For the Best in Good Things to Eat—

**"DOC" EVANS**

**IGA STORE**

(By the College Gate)

SODA — ICE CREAM — COOKIES

CHEESE — COLD CUTS

---

*Compliments*

*of*

**A FRIEND**

---



*DUSK AT THIRTY ACRES*

---

# LIST OF UNDERGRADUATES

## FRESHMEN

- ABBERTON, James S.**  
 Gen. T. Ed.  
 40 Arrow Ave., Apponaug, R. I.  
**ABBRUZZI, Pasquale J.**  
 P. Ed.  
 125 Water St., Warren, R. I.  
**ADAMO, Anthony J.**  
 Engr.  
 10 Brayton St., West Warwick  
**AHARONIAN, Edward, Jr.**  
 Agr.  
 23 Ansel Ave., Prov., R. I.  
**ALBERT, Maynard B.**  
 Lib. Arts  
 146 Evergreen St., Prov., R. I.  
**ALDRICH, Janet F.**  
 H. E.  
 25 Greenfield Ave., N. Prov., R. I.  
**ALEXANDRE, Aida**  
 H. E.  
 12 Hurley Ave.  
 Pawtucket, R. I.  
**ALLEN, William T., Jr.**  
 P. Ed.  
 29 Tellman Ave., E. Prov., R. I.  
**ANDERSON, Barbara J.**  
 Lib. Arts  
 96 Ralph St., Prov., R. I.  
**ANDERSON, Marshall**  
 Agr.  
 4 Ledward Ave., Westerly, R. I.  
**ANGELL, Carolyn A.**  
 Bus. Ad.  
 710 High St., Lonsdale, R. I.  
**ANDREOLI, Robert M.**  
 Bus. Ad.  
 89 Courtland St., Prov., R. I.  
**ANTON, John R.**  
 P. Ed.  
 58 Cowles St., Devon, Conn.  
**APKARIAN, Kazar**  
 Bus. Ad.  
 82 Jefferson St., Prov., R. I.  
**ARABIAN, Robert H.**  
 Bus. Ad.  
 134 Apple Tree Lane, Warwick  
**ARNDT, Wilfred C.**  
 Bus. Ad. Gen.  
 130 Sixth St., Ridgefield Pk., N. J.  
**ARNOLD, Judith S.**  
 H. E.  
 Box 408, RFD #2, Valley Falls  
**AUSTIN, Max E.**  
 Agr.  
 83 Miller St., Wickford, R. I.  
**BABB, Marilyn C.**  
 H. E.  
 8 Lorimer Rd., Belmont, Mass.  
**BABIEC, Joseph R.**  
 Engr.  
 32 Main St., Lonsdale, R. I.  
**BAILEY, John H.**  
 Math.  
 10 Alexander Rd., Newton, Mass.  
**BAILEY, Robert W.**  
 Bio.  
 438 Quaker Lane, Warwick, R. I.  
**BALL, Eleanor A.**  
 Nurs.  
 850 Smithfield Ave., Saylesville  
**BARBER, Hiram W., III**  
 Engr.  
 Weekapaug Rd., Westerly, R. I.  
**BARCHI, Peter M.**  
 P. Ed.  
 144 Osborne St., Danbury, Conn.  
**BATTY, Daniel R.**  
 Bus. Ad.  
 47 Daniel St., Pawtucket, R. I.  
**BAXTER, John J.**  
 Engr.  
 24 Canton St., Providence, R. I.  
**BECKETT, Ronald K.**  
 Engr.  
 146 Ferris Ave., Rumford, R. I.  
**BEDROSIAN, Gloria**  
 Gen. T. Ed.  
 78 Baxter St., Prov., R. I.  
**BEEBE, Beverly J.**  
 H. E.  
 21 Narragansett Ave., Newport  
**BELLING, Bruce C.**  
 Bus. Ad.  
 360 Rumstick Rd., Barrington  
**BEMBERG, Frederick W.**  
 Agr.  
 2334 Cranston St., Cranston, R. I.  
**BENEDICT, Robert A.**  
 Bus. Ad.  
 24 Florence St., Cresskill, N. J.  
**BERGER, Phyllis H.**  
 H. E.  
 198 Sessions St., Prov., R. I.  
**BERNSTEIN, Frances M.**  
 Bus. Ad.  
 36 Ridgeway St.  
 Mt. Vernon, N. Y.  
**BERTCH, Kenneth L.**  
 Bus. Ad.  
 37 Henry St., Woonsocket, R. I.  
**BIAFORE, John, Jr.**  
 Bio.  
 86 Clement St., Prov., R. I.  
**BILODEAU, Janet M.**  
 H. E.  
 Nasonville, RFD #3, Woonsocket  
**BIVONA, Doris A.**  
 Nurs.  
 244 Jay Ave., Lyndhurst, N. J.  
**BLACK, William A.**  
 Bus. Ad.  
 32 Steere Ave., N. Prov., R. I.  
**BLACKWELL, Richard M.**  
 Engr.  
 84 Ferris Ave., Rumford, R. I.  
**BLAKE, Barbara**  
 Nurs.  
 70 Hood Ave., Rumford, R. I.  
**BLANCHARD, Walter J.**  
 Lib. Arts  
 58 Warwick Neck Ave., Warwick  
**BLIAMPTIS, Emmanuel**  
 Engr.  
 3929 Broadway, N. Y. 25, N. Y.  
**BLISS, Donald L.**  
 Bus. Ad.  
 Meeting House Lane  
 Little Compton, R. I.  
**BLISS, Judith W.**  
 H. E.  
 94 Oxford St., Prov., R. I.  
**BLUME, Theodore I.**  
 E. E.  
 156 Connecticut Ave.  
 Freeport, N. Y.  
**BOERNER, Edith H.**  
 Gen. T. Ed.  
 Black Acre Farm, Carolina, R. I.  
**BOGOSIAN, Robert S.**  
 Engr.  
 28 Dewey St., Prov., R. I.  
**BOITANO, George J.**  
 P. Ed.  
 308 Jastram St., Prov., R. I.  
**BOND, Earl R.**  
 Agr.  
 27 Colledge Rd., Kingston, R. I.  
**BOOTH, Donald A.**  
 Engr.  
 Farnum Pike, Georgiaville, R. I.  
**BOOTH, Donald R.**  
 Chem.  
 1 Endicot St., Woonsocket, R. I.  
**BOSS, Bradford R.**  
 Bus. Ad.  
 15 Westonla Lane, Hoxsie, R. I.  
**BOUMENOT, Joan M.**  
 Lab. Tech.  
 14 Morrifield Ave., Westerly, R. I.  
**BOURRAND, Claude A.**  
 Lib. Arts  
 4389 Post Rd., E. Greenwich, R. I.  
**BOWERS, Barbara A.**  
 Lib. Arts  
 23 Sarah Teft Ave., Hoxsie, R. I.  
**BOYD, Thomas F.**  
 Bus. Ad.  
 37 Everett St., Newport, R. I.  
**BOYLE, Richard P.**  
 Agr.  
 No. Aquidneck Ave., Newport  
**BRANDOLINI, Richard A.**  
 Bus. Ad.  
 28 Brookline Ave.  
 Haverhill, Mass.  
**BREGMAN, Pauline**  
 Bus. Ad.  
 1011 Carroll Place  
 Bronx #561, N. Y.  
**BRENNER, Henry Z.**  
 Bus. Ad.  
 718 Harris Ave., Woonsocket  
**BROOKS, Howard E.**  
 Bio.  
 72 Hoxie St., Prov., R. I.  
**BROWN, Francis H., Jr.**  
 P. Ed.  
 6 Manor Dr., Spring Green, Prov.  
**BROWNE, Herbert P.**  
 Bus. Ad.  
 85 Armington St., Cranston, R. I.  
**BRUCE, Theodora H.**  
 Bus. Ad.  
 337 Auburn St., Cranston, R. I.  
**BUBA, Richard E.**  
 Math.  
 747 Central Ave., Pawtucket, R. I.  
**BUCKLIN, Lyman A.**  
 Chem.  
 RFD #2, E. Greenwich, R. I.  
**BUTLER, William J.**  
 Engr.  
 1154 Meriden St.  
 Fall River, Mass.  
**CAFARO, Margaret D.**  
 Gen. T. Ed.  
 24 Wisdom Ave., Prov., R. I.  
**CAHILL, Richard A.**  
 Gen. T. Ed.  
 75 Springfield Ave., Lynn, Mass.  
**CAHILL, William F.**  
 Agr.  
 242 Althea St., Prov., R. I.  
**CAPPON, Harriet C.**  
 Lib. Arts  
 29 Keene St., Prov., R. I.  
**CARLES, Jacquelyn M.**  
 Gen. T. Ed.  
 26 Spruce St., Westerly, R. I.  
**CARLL, Alfred R.**  
 Engr.  
 73 Brogger St., Apponaug, R. I.  
**CARLSON, Jean A.**  
 H. E.  
 1501 Lonsdale Ave., Lonsdale  
**CARLSON, Robert W.**  
 Bus. Ad.  
 175 Ferris Ave., Rumford, R. I.  
**CARTY, Mary J.**  
 Bus. Ad.  
 2217 Berlin Turnpike  
 Newington, Conn.  
**CASEY, Bernard D.**  
 Engr.  
 1720 Broad St., Edgewood, R. I.  
**CATALANO, Frances A.**  
 H. E.  
 489 Water St., Warren, R. I.  
**CHASE, Roslyn**  
 H. E.  
 107 Tyndall Ave., Prov., R. I.  
**CHATTERTON, Nancy D.**  
 Lib. Arts  
 166 Sixth St., Prov., R. I.  
**CHAVES, Albert**  
 Agr.  
 Barchard Ave., Little Compton  
**CHERNOV, Nathan T.**  
 Bus. Ad.  
 31 Luson Ave., Prov., R. I.  
**CHESTO, Vincent K.**  
 P. Ed.  
 106 Elm St., Danbury, Conn.  
**CHICHUK, Daniel**  
 Bus. Ad.  
 245 E. Broadway St., Salem, N. J.  
**CHORNEY, Stanley A.**  
 Bus. Ad.  
**CHOUNARD, Marilyn A.**  
 Nurs.  
 17 Main St., Wickford, R. I.  
**CHRISTOPHER, Raymond H., Jr.**  
 Bus. Ad.  
 Putnam Pike, Chopachet, R. I.  
**CHUCAS, Morris I.**  
 Lib. Arts  
 5 Chase St., Beverly, Mass.  
**CIMERAL, John F.**  
 Bio.  
 690 Elm St., Woonsocket, R. I.  
**CINOTTI, Daniel A.**  
 Bio.  
 45 Burnside Ave., Newport, R. I.  
**CLARKE, Richard H., III**  
 Bus. Ad.  
 163 Spring St., E. Greenwich, R. I.  
**CLARKE, Vivian**  
 H. E.  
 27 Highland Ave., Westerly, R. I.  
**CLOUTIER, Ronald P.**  
 Chem.  
 137 N. Main St., Attleboro, Mass.  
**COFFEY, Richard**  
 Engr.  
 Putnam Ave., E. Greenwich, R. I.  
**COFONI, Peter J.**  
 Bus. Ad.  
 Ashaway Rd., Westerly, R. I.  
**COHEN, Sidney**  
 Lib. Arts  
 1928 E. 26th St., Brooklyn, N. Y.  
**COLLINS, Henry N.**  
 Bus. Ad.  
 105 Bellevue Ave., Pawtucket  
**COMBER, Edward R.**  
 Lib. Arts  
 72 Rodman St., Narragansett  
**COMSTOCK, Warren L.**  
 Agr.  
 Knight Hill Rd., Clayville, R. I.  
**CONDE, Richard F.**  
 Engr.  
 1041 Atwells Ave., Prov., R. I.  
**CONDE, Robert V.**  
 Engr.  
 1041 Atwells Ave., Prov., R. I.  
**CONNOR, John H., III**  
 Agr.  
 Loyd Rd., Smithfield, R. I.  
**CONNOR, Nancy**  
 H. E.  
 157 Eaton St., Prov., R. I.

## FRESHMEN

- CONOLE, James H.  
Engr.  
81 Prospect Hill St., Newport
- COOK, Kathryn B.  
E.  
61 Wingate Rd., Prov., R. I.  
Engr.  
Sunset Ave., Watch Hill, R. I.
- COOKSON, Royce G.  
Lib. Arts.
- COONEY, Richard T.  
Engr.
- COOPER, Joan E.  
Bus. Ad.  
821 Bronx River Rd.  
Bronxville, N. Y.
- CORNISH, Winston A.  
Bio.
- COULTERS, Daniel F., Jr.  
Engr.  
1693 W. Shore Rd., Narragansett
- COURTOIS, Paul A.  
Lib. Arts  
153 Second St., Pawtucket, R. I.
- CRAIG, Robert L., Jr.  
Agr.  
189 Columbia Ave., Edgewood
- CROASDALE, Thomas H.  
Agr.  
87 Knowlton St., E. Prov., R. I.
- CRONIN, James M.  
Chem.  
3 Washburn St., Attleboro, Mass.
- CROSS, W. Denison  
Engr.  
Main St., Carolina, R. I.
- CROUCHLEY, Kathryn K.  
H. E.  
112 Coleman Ave., Chatham, N. J.
- CURRAN, Diane  
H. E.  
330 Greenwood Ave.  
Greenwood, R. I.
- DaCOSTA, Albert  
Engr.  
56 Cute St., Pawtucket, R. I.
- DAGLIS, Estelle J.  
Lib. Arts  
34 Fog Blvd., Newport, R. I.
- DALY, William M.  
Bus. Ad.
- DAWSON, Walter F., Jr.  
Engr.  
318 Northup St., Cranston, R. I.
- DeCOSTIS, Constance L.  
H. E.  
1068 Hope St., Bristol, R. I.
- DELLNER, Kenneth D.  
Bus. Ad.  
414 Fourth St., Mamaroneck, N.Y.
- DeMASI, Peter, Jr.  
Bus. Ad.  
926 Chalkstone Ave., Prov., R. I.
- DEMOPULOS, Joan M.  
Lib. Arts  
190 Nelson St., Prov., R. I.
- DENELLE, Ann M.  
H. E.  
142 Armistice Blvd., Pawtucket
- DeSISTO, Joseph W.  
Agr.  
330 County Rd., Barrington, R. I.
- DEVANEY, William F.  
Bus. Ad.
- DEVLIN, Robert J.  
Engr.  
Old Colony Rd., Attleboro, Mass.
- DEVOLVE, Robert F.  
Lib. Arts  
10 Pilgrim Dr., Edgewood, R. I.
- DIGNAN, Marion W.  
H. E.  
120 Spencer Ave., E. Greenwich
- DIORIO, Robert C.  
Bus. Ad.  
1447 Westminster St., Prov.
- DIOMEH, Joseph F.  
Engr.  
481 Grove St., Woonsocket, R. I.
- DIPARDO, Giovanna T.  
H. E.  
309 High St., Woonsocket, R. I.
- DIXON, Joan M.  
Lib. Arts  
111 Robin Rd., Asbury Pk., N. J.
- DIXON, Robert W.  
Bio.  
111 Robin Rd., Asbury Pk., N. J.
- DONAHUE, William J.  
Lib. Arts
- DONATO, Donald A.  
Bus. Ad.  
902 Dickinson St., Phila., Pa.
- DONOVAN, George A.  
Lib. Arts  
151 Fort St., East Prov., R. I.
- DOOR, Gerald M.  
Bus. Ad.  
34 Covell St., Prov., R. I.
- DOWLING, John K.  
Lib. Arts  
67 Narra. Ave., Jamestown, R. I.
- DUNES, Marjorie J.  
H. E.  
2 Smith St., Saylesville, R. I.
- DRESSLER, Max B.  
Chem.  
46 Paris St., Pawtucket, R. I.
- DRING, Frances M.  
Chem.  
1 Esplanade St., Newport, R. I.
- DUHAMEL, Eugene E.  
Agr.  
111 Central Ave., E. Prov., R. I.
- DUMAIS, Raymond H.  
Engr.  
Ferrier St., Slatersville, R. I.
- DUNKLEE, John C.  
Engr.  
12 Hawthorne St., Prov., R. I.
- DUNNING, Robert S.  
Bus. Ad.  
216 Main Ave., Warwick, R. I.
- DWYER, Joseph E.  
Bus. Ad.  
54 Dartmouth Ave., Prov., R. I.
- DWYER, Kathleen F.  
Nurs.  
99 Dover St., Prov., R. I.
- DYER, Robert A.  
Engr.  
362 Prairie Ave., Prov., R. I.
- DYKAS, Leon J.  
Chem.  
60 Prince St., Pawtucket, R. I.
- EASTERBROOKS, Frank D., Jr.  
Agr.
- EDDY, Joseph H., Jr.  
Agr.  
24 West St., Wakefield, R. I.
- EGAN, Jean M.  
H. E.  
513 Academy Ave., Prov., R. I.
- ELLIS, Elizabeth A.  
H. E.  
13 Orchard St., Peabody, Mass.
- ENGELHARDT, John J.  
Engr.  
8 Griswold Ave., Cranston, R. I.
- ENGELHARDT, Raymond W.  
Bus. Ad.  
8 Griswold Ave., Cranston, R. I.
- ENGLER, Robert S.  
Bus. Ad.  
35 Kipling St., Prov., R. I.
- EPSTEIN, Morton  
Lib. Arts  
11 Brainard Rd.  
West Hartford, Conn.
- ETHIER, Edgar O., Jr.  
Lib. Arts  
105 Wood Ave., Woonsocket
- EVANS, John R.  
Bus. Ad.  
54 Ogden St., Warwick Neck
- FABER, Samuel G.  
Engr.  
190 Whitmarsh St., Prov., R. I.
- FARGNOLI, Romeo C.  
Engr.  
37 Beaufort St., Prov., R. I.
- FARNELL, George H.  
Agr.  
53 Ottawa St., West Warwick
- FARRINGTON, Donald P.  
Bus. Ad.  
76 Forest St., Prov., R. I.
- FINN, Patrick G.  
Bus. Ad.  
4066 Pratt Ave., New York, N. Y.
- FITELSON, Stuart C.  
Bus. Ad.  
27 Elmway St., Prov., R. I.
- FLEISIG, Phyllis E.  
Lib. Arts  
397 Montgomery Ave., Prov.
- FLETCHER, Jane  
Lib. Arts  
74 Phillips St., Wickford, R. I.
- FLORIO, John A.  
Bio.  
40 Sherwood St., Prov., R. I.
- FLYNN, Joan F.  
H. E.  
16 Rhodes Ave., Edgewood, R. I.
- FOLEY, William J.  
Engr.  
668 Main St., Pawtucket, R. I.
- FOLLETT, Ronald A.  
Engr.  
35 Hillview Ave., No. Smithfield
- FORBES, John T.  
Bus. Ad.  
83 Woodruff Ave., Wakefield
- FORTIN, Richard A.  
Engr.  
89 Brown St., Pawtucket, R. I.
- FOSTER, Jay P.  
H. E.  
92 Malrose St., Prov., R. I.
- FOURNIER, Lucille F.  
Lib. Arts  
99 Cumberland St., Woonsocket
- FOWLER, Brenda H.  
H. E.  
660 Elmgrave Ave., Prov., R. I.
- FOX, Joseph F.  
Bus. Ad.  
66 Pleasant St., Ware, Mass.
- FRANK, Carol H.  
Lib. Arts  
24 Grant Ave., Newton, Mass.
- FRANKLIN, Lois M.  
H. E.  
18 1/2 Howard Ave., Pawtucket
- FRASER, Barbara A.  
H. E.  
77 Marlborough St., E. Greenwich
- FRECHETTE, Robert L.  
Engr.  
Louisiquisset Pike, Woonsocket
- FRIEND, Sherwood  
Lib. Arts  
1663 West 11 St., Brooklyn, N. Y.
- FUGERE, George T.  
Engr.  
17 Uptide St., Wickford, R. I.
- FULLER, Horace F.  
Bus. Ad.  
Cangdon Hill, Saunderson
- GAGNON, Donald E.  
Engr.  
10 Mann St., Newport, R. I.
- GALLO, Francesco N.  
Bus. Ad.  
1015 Chalkstone Ave., Prov.
- GARDINER, Milton B.  
C. E.  
4 Parker St., Saylesville, R. I.
- GARFIELD, Marshall W.  
Engr.  
138 Chestnut St.  
Marlboro, Mass.
- GARTSU, Thomas  
Bus. Ad.  
469 E. School St., Woonsocket
- GEIGER, Betty A.  
Nurs.  
67 Maynard St., Pawtucket, R. I.
- GEOGERIAN, Donald C.  
Bus. Ad.  
10 Josephine St., Rumford, R. I.
- GEREMIA, Angelo M.  
Bio.  
269 Knight St., Prov., R. I.
- GERSTENBLATT, Wilfred  
Lib. Arts  
11 Richter St., Prov., R. I.
- GERZEVITZ, Walter E., Jr.  
Engr.  
283 Millon Rd., Lakewood, R. I.
- GIFFONI, Saverio  
Engr.  
404 Academy Ave., Prov., R. I.
- GILBERT, Wayne B.  
Bus. Ad.  
33 Roseland Ave., Hillsgrove
- GILL, Barbara J.  
Bus. Ad.  
357 Willow Drive, Union, N. J.
- GIORGIANNI, Anthony N.  
Bio.  
16 Yorktown Place, Prov., R. I.
- GOBELLE, Ruth D.  
Lab. Tech.
- GODBOUT, Leo J.  
Engr.  
42 Boston St., N. Uxbridge, Mass.
- GOODE, David M., Jr.  
Engr.
- GORDON, Lawrence B.  
Lib. Arts  
144 Dexterdale Rd., Prov., R. I.
- GORDOVZ, Edith  
Bus. Ad.  
22 Blodgett Ave., Pawtucket
- GOUGH, Richard F.  
Bus. Ad.  
37 Steadard Ave., West Warwick
- GOULD, Roger A.  
Bus. Ad.  
21 Alton Ct., Brookline, Mass.
- GRABERT, Herman  
Bus. Ad.  
97 Franklin St., Bristol, R. I.
- GRAHAM, Ephraim W. S.  
Bus. Ad.  
Walcott Ave., Jamestown, R. I.
- GRANN, Richard A.  
P. Ed.  
1627 Main St., West Warwick
- GRANOFF, Howard W.  
Engr.  
3614 165 St., Flushing, N. Y.
- GREENBERGER, Marvin  
Chem.  
304 Public St., Prov., R. I.

## FRESHMEN

- GREENE, Robert C.  
Engr.  
Chenapachet, R. I.
- GRIFFIN, Louise F.  
H. E.  
93 Bogley St., Central Falls, R. I.
- GRIMES, Andrew J.  
Engr.  
258 Mineral Spring Ave., Pawt.  
GRUBER, Robert S.  
Bus. Ad.  
80 Winthrop St.  
Brooklyn, N. Y.
- GUBER, Charles A.  
Lib. Arts  
407 Ward St.  
Newton Center, Mass.
- GUILBAULT, Raymond M.  
Bus. Ad.  
57 Shipper Ave., West Warwick  
GUMBLETON, Joan M. T.  
H. E.  
Mt. Pleasant Rd., Nasonville
- HAGGLUND, Gordon A.  
Ind. M.  
17 Ansel Ave., Prov., R. I.
- HANN, Russell J.  
Agr.  
39 Kenyon Rd., Cranston, R. I.
- HALL, Stewart G.  
Engr.  
143 Chace Ave., Prov., R. I.
- HAMMOND, William J.  
Chem.  
25 Woodbine St., Cranston, R. I.
- HANCHETT, Harry D.  
Agr.  
142 Ulupa St., Kailua, Dahu, T. H.
- HANSON, Elis A.  
Engr.  
88 Fish St., Prov., R. I.
- HANSON, John D.  
Bio.  
Old Point Judith Rd.  
Narragansett, R. I.
- HARONIAN, Howard R.  
Engr.  
137 Squantum Dr., Edgewood  
HARRINGTON, Mignon E.  
H. E.  
Moose Horn Rd., E. Greenwich  
HARRINGTON, Raymond C.  
Agr.  
Moose Horn Rd., E. Greenwich  
HARRIS, Kent W.  
Bus. Ad.  
31 Lowdon St., Pawtucket, R. I.
- HATHAWAY, Arthur C.  
Bio.  
3 Taft Ave., Beverly, Mass.
- HATHAWAY, William F.  
Chem.  
South County Trail, E. Greenwich  
HELLWIG, Arthur T., Jr.  
Bio.  
19 Pascackrd St., Hillsdale, N. J.
- HENN, Harold H., Jr.  
Bus. Ad.  
39 Euston Ave., Cranston, R. I.
- HENRY, John C.  
Gen. T. Ed.  
45 Henry St., Edgewood, R. I.
- HEPBURN, George H., Jr.  
Agr.  
27 Providence St., Prov., R. I.
- HERTEL, Frank P., Jr.  
Engr.  
37 Erastus St., Prov., R. I.
- HEYRMAN, Roger R.  
Engr.  
36 Sutton Pl., South N. Y., N. Y.
- HICKS, Elaine M.  
Gen. T. Ed.  
120 Jenkins St., Prov., R. I.
- HIGGINS, Richard L.  
Engr.  
45 Oseola Ave., Warwick, R. I.
- HILL, Richard F.  
Engr.  
West St., Ashaway, R. I.
- HODGE, Richard  
Bio.  
126 So. Main St., Wash., R. I.
- HODGES, Agnes R.  
Lib. Arts  
204 Sharon St., Prov., R. I.
- HOFFMAN, Lester  
Bus. Ad.  
54 Ayrault St., Newport, R. I.
- HOFFORD, Herbert M.  
Bus. Ad.  
54 Woodruff Ave., Wakefield,  
HOGAN, Pauline J.  
Lib. Arts  
238 Gibbs Ave., Newport, R. I.
- HOLLAND, Charles B., Jr.  
Lib. Arts  
RFD #1, Westerly, R. I.
- HOLMES, David M.  
Engr.  
RFD, Saylesville, R. I.
- HOLMES, Donald W.  
Bus. Ad.  
174 Vaughn Ave., Warwick, R. I.
- HOLMQUIST, Frederick J.  
Engr.  
30 Bartlett Ave., Cranston, R. I.
- HOPKINS, Allan W.  
Lib. Arts  
101 Dallas Ave., Hoxsie, R. I.
- HOPKINS, Bernard B.  
Bus. Ad.  
87 Adams St., Edgewood, R. I.
- MORAN, George F.  
Bus. Ad.  
27 Hope St., Prov., R. I.
- HOROVITZ, Marilyn  
Lib. Arts  
333 Manor Drive, Warwick, R. I.
- HOROVITZ, Stanley  
Bus. Ad.  
65 Sargent Ave., Prov., R. I.
- HORTON, Joan M.  
H. E.  
41 Snow Rd., Norwood, R. I.
- HORTON, Robert H.  
Bus. Ad.  
12 Bayside Ave., Edgewood, R. I.
- HOVNANIAN, Julia  
H. E.  
30 Whipple St., Prov., R. I.
- HUDSON, Peace M.  
Nurs.  
501 Hill St., West Warwick, R. I.
- HUNTER, Alan G.  
Agr.  
58 Fifth St., E. Prov., R. I.
- HURD, Frank J.  
Bus. Ad.  
40 Glen Ave., Cranston, R. I.
- HYLANDER, Robert H.  
Engr.  
55 Knollwood Ave., Cranston  
HYNEK, Daniel P.  
Engr.  
27 Anthony St., West Warwick  
HYNES, William V., Jr.  
Agr.  
15 Fairview Ave., Edgewood, R. I.
- IDE, James W.  
Bio.  
169 Farm St., Woonsocket, R. I.
- IGLAUER, Phillip D.  
Engr.  
5809 Gwynn Oak Ave.  
Baltimore, Md.
- JACKSON, Donald W.  
M. E.  
Hut A-South, Kingston, R. I.
- JALONGO, Anna A.  
H. E.
- JAMES, Carolyn M.  
Bus. Ad.  
238 Gibbs Ave., Newport, R. I.
- JENISON, Frank W., Jr.  
Bus. Ad.  
152 Sumner Ave., Norwood, R. I.
- JESIENOWSKI, Eugene S.  
Bio.  
678 Potters Ave., Prov., R. I.
- JESTINGS, Walter J.  
Engr.  
Olyphant Lane, Newport, R. I.
- JODREY, Everett S.  
Agr.  
106 Wash. Rd., West Barrington  
JOHNSON, Charles T., III  
Bus. Ad.  
678 Willett Ave., Riverside, R. I.
- JOHNSON, Mary  
Lib. Arts  
Pettiquattuscutt Terrace  
Saunderstown, R. I.
- JONES, Robert W.  
Lib. Arts  
57 Wendell Rd., Lakewood, R. I.
- JOY, Barbara E.  
H. E.  
128 Ann Mary Brown Dr.  
Edgewood, R. I.
- JUSKALIAN, Ardemis L.  
H. E.  
18 Elms St., Prov., R. I.
- KASSED, Marvin W.  
Lib. Arts  
154 Gallatin St., Prov., R. I.
- KEARNS, Peter E.  
Bus. Ad.  
17 Fortin Rd., Kingston, R. I.
- KELLER, Irwin J.  
Agr.
- KELLMAN, Robert P.  
Bus. Ad.  
2 Englewood Lane, Edgewood  
KENESHEA, Donald W.  
E. E.
- KENNEY, John F., Jr.  
Agr.  
19 Kenilworth Way, Pawtucket  
KENYON, Edward E.  
Bio.  
Glen Rock Rd., West Kingston  
KERRIGAN, Arthur C.  
Engr.  
220-41-93 Rd., Queens Vill., N. Y.
- KIMBALL, Barbara A.  
H. E.  
49 Newton St., Weston, Mass.
- KIMBALL, Robert F.  
Bus. Ad.  
197 Trinity St., Greenwood, R. I.
- KINNE, Marian T.  
Bus. Ad.  
300 Fourth Ave., Asbury Pk., N. J.
- KNOX, Marijane R.  
H. E.  
222 Pontiac Ave., Cranston, R. I.
- KUMINS, Richard C.  
Bus. Ad.  
55 Taft Ave., Prov., R. I.
- LAFAERIE, Bruce E.  
Bio.  
1408 Mendon Rd., Woonsocket  
LAMB, Gilbert A.  
Engr.  
12 Keith Ave., Cranston, R. I.
- LaMOND, Stephen F.  
Lib. Arts  
2 Mumford Ave., Newport, R. I.
- LANDRY, Edmond P.  
Engr.  
933 Newport Ave.  
South Attleboro, Mass.
- LAPATI, Andrew J.  
Engr.  
10 Glasgow St., Prov., R. I.
- LaPIANA, Fred G.  
Bus. Ad. Gen.  
Nauset Rd., No. Eastham, Mass.
- LAPPIN, James B.  
Agr.  
451 Smithfield Ave., Pawtucket  
LaPRISE, Albert J., Jr.  
Engr.  
Box 12, Slocum, R. I.
- LARSON, Albin, Jr.  
Engr.  
109 Cass St., Prov., R. I.
- LATOS, Christos  
Bus. Ad.  
318 Dudley St., Prov., R. I.
- LAUGHLIN, John C.  
P. Ed.
- LAVERY, Thomas J.  
P. Ed.  
131 Titus St., Cumberland, R. I.
- LAWTON, John B., Jr.  
Agr.  
48 Everett St., Newport, R. I.
- LECLAIRE, Andree G.  
Lib. Arts  
301 Harris Ave., Woon., R. I.
- LEMBO, James F.  
Engr.  
197 Jewett St., Prov., R. I.
- LEVCOVICH, Michael V.  
Agr.  
22 Pleasant St., Westerly, R. I.
- LIEBLICH, Edward M.  
Bus. Ad.  
288 Cedarhurst Ave.,  
Cedarhurst, N. Y.
- LINDERBERG, Richard G.  
Bio.  
199 Ives Rd., E. Greenwich, R. I.
- LINDGREEN, Warren B.  
Gen. T. Ed.  
201 Brookdale Blvd., Pawtucket  
LINDIA, Albert  
Agr.  
5 Carman St., Cranston, R. I.
- LINDQUIST, Earl B., Jr.  
Engr.  
40 Woodland St., Saylesville  
LOMBARDI, Joseph A.  
Bus. Ad.  
24 Whitmarst St., Prov., R. I.
- LORING, Bruce S.  
Bus. Ad.  
44 Pleasant St., Wickford, R. I.
- LOVETT, Vincent J.  
Bus. Ad.  
96 Sayles Ave., Pascoag, R. I.
- LOWITT, Michael F.  
Bio.  
1321 Share Pky., Brooklyn, N. Y.
- LUZZI, Gerten I.  
H. E.  
29 Newton Ave., Westerly, R. I.
- LYNCH, Brenton B.  
Bus. Ad.  
Usquepaugh Rd., West Kingston  
MacDONALD, Robert J.  
Engr.  
Main St., North Scituate, R. I.
- MacINNIS, Judith A.  
H. E.  
79 Woonsocket Hill Rd., Woon.  
MacINNIS, Kenneth M.  
Agr.  
137 Houston St., Prov., R. I.

## FRESHMEN

- MAGNUSON, Ronald I.  
Bus. Ad.  
11 Tennyson Rd., Cranston, R. I.
- MAIN, Vera E.  
Gen. T. Ed.  
29 Laurel St., Ashaway, R. I.
- MALLY, Thomas E.  
Bus. Ad.  
10 Bellevue Ave., Newport, R. I.
- MANICKAS, Peter A. Jr.  
Bus. Ad.  
65 Bloomfield St., Pawtucket, R. I.
- MARANDOLA, Thomas D.  
Bus. Ad.  
MARBLE, James E., Jr.  
Bus. Ad.  
252 Fair St., Edgewood, R. I.
- MARKEY, Joseph H.  
Lib. Arts  
12 Copron St., West Warwick
- MARTIN, James E.  
Lib. Arts  
25 Summit St., Port Chester, N. Y.
- MASOTTI, Lewis R.  
Bus. Ad.  
31 Stafford Rd., Stamford, Conn.
- MASSIE, Donald R.  
Bus. Ad.  
11 Hawthorne St., Mass.
- MATSUMOTO, Johnne T.  
Bus. Ad.  
498 Spadina Ave., Toronto, Ont.
- MAYNARD, Frederic L.  
Lib. Arts  
Black Plain Rd., Slatersville, R. I.
- MCCARTHY, Maureen T.  
Nurs.  
222 Melrose St., Elmwood, R. I.
- MCCLUSKY, Lorraine F.  
H. E.  
122 Gallatin St., Prov., R. I.
- MCDERMOTT, Charles W.  
Bus. Ad.  
430 Summer St., Woon., R. I.
- MCLEROY, James P., Jr.  
Agr.  
124 Chapin Ave., Prov., R. I.
- MCGINNIS, Donald T.  
Gen. T. Ed.  
29 Austin St., Danbury, Conn.
- MCHUGH, Thomas E.  
Bus. Ad.  
920 Branch Ave., Prov., R. I.
- MCINTYRE, Joseph F.  
C. E.  
RFD #1, East Greenwich, R. I.
- MCKENNA, John W., Jr.  
Bus. Ad.  
23 Mt. Pleasant Ave., Prov., R. I.
- McLAUGHLIN, Joseph D., Jr.  
Engr.  
45 Roslyn Ave., Prov., R. I.
- McLOUGHLIN, Ann E.  
H. E.  
416 Second Ave., Woonsocket
- McMILLAN, Louise I.  
H. E.  
7 Nical Ter., Newport, R. I.
- MCWENEY, Mortimer J., Jr.  
Engr.  
66 Ivy Ave., Cranston, R. I.
- MEADER, Mary A.  
Bus. Ad.  
2 Champlin St., Wickford, R. I.
- MEADOW, Carole E.  
Lib. Arts  
353 West 56 St., N. Y., N. Y.
- MELLOR, David C.  
Bus. Ad.  
9 Hazard St., Wakefield, R. I.
- MESSERE, Edward G.  
Lib. Arts  
594 Providence St., Woonsocket
- METZ, Leonard J.  
Engr.  
72 Burnside St., Prov., R. I.
- MICHELIE, Richard H.  
Lib. Arts  
21 E. Stanton Ave., Baldwin, N. Y.
- MILLER, Jay G.  
Bus. Ad.  
127 Oakland St., Fall River, Mass.
- MINALGO, William J.  
M. E.  
38 Central St., Central Falls, R. I.
- MINIATI, Peter J., Jr.  
Engr.  
542 Walcott St., Pawtucket, R. I.
- MITSON Edward J.  
Agr.  
4 Anson-Brown Rd., Johnston
- MONTECALVO, Nicholas Jr.  
Bus. Ad.  
359 Jastram St., Prov., R. I.
- MONTI, John L., Jr.  
Engr.  
4 Friendship St., Westerly, R. I.
- MOREN, Elizabeth A.  
Lib. Arts  
Elm Farm, Bristol, R. I.
- MOREN, Jeanne M.  
Lib. Arts  
906 Hope St., Bristol, R. I.
- MORRIS, Charles E.  
Bus. Ad.  
40 Stetson St., Apponaug, R. I.
- MORRIS, David W.  
Engr.  
25 Sawyer St., Prov., R. I.
- MORRIS, George H., Jr.  
Engr.  
30 Philmont Ave., Cranston, R. I.
- MORRIS, Richard A.  
Bio.  
Biscuit City Rd., Kingston, R. I.
- MORRISON, GORDON E.  
Engr.  
352 Church Ave., Conimicut, R. I.
- MORRISON, Hugh A., III  
Engr.  
291 Homestead Ave., Warren
- MULHALL, William J., Jr.  
Bio.  
44 Marlborough Ave., Prov.
- MULLERVY, James F.  
Engr.  
12 Coombs St., Rumford, R. I.
- MURGO, John D.  
Gen. T. Ed.  
79 Wood St., Olneyville, R. I.
- MURPHY, James G.  
Bus. Ad.  
420 Verona Ave., Elizabeth, N. J.
- MURRAY, James J.  
Engr.  
11 Hopedale Rd., Prov., R. I.
- MUSEN, Rhoda J.  
H. E.  
107 Fourth St., Prov., R. I.
- NACU, Traian S.  
Lib. Arts  
367 Summer St., Woonsocket
- NAGLE, Joseph J.  
Acct.  
41 Pelham St., Newport, R. I.
- NAPOLITANO, Angelo  
Engr.  
15 Gesler St., Prov., R. I.
- NAZARETH, Nathaniel J.  
Bus. Ad.  
28 Shawomet Ave., Shawomet
- NELSON, Theodore, Jr.  
Engr.  
407 Kinston St., Wyckoff, N. J.
- NEWMAN, Maurice B.  
Bus. Ad.  
69 Sackett St., Prov., R. I.
- NEYMAN, Jamice H.  
H. E.  
Main St., Oakland, R. I.
- NORQUIST, Paul J.  
E. E.  
82 Rutherglen Ave., Prov., R. I.
- NOREK, Lois C.  
H. E.  
95 Water St., Woonsocket, R. I.
- NORTHUP, Harry L., Jr.  
Engr.  
26 Pleasant St., Wickford, R. I.
- O'BRIEN, Paula J.  
Lib. Arts  
55 Woodland Rd., Woonsocket
- OGG, Patricia M.  
Gen. T. Ed.  
53 Lyndon St., Warren, R. I.
- OGLESBY, Jean  
Nurs.  
163 Bluff Ave., Edgewood, R. I.
- OLIVER, Otis C., Jr.  
Bus. Ad.  
387 Parkside Dr., Warwick, R. I.
- O'NEIL, George T., Jr.  
Engr.  
63 Kulfus St., Wickford, R. I.
- ORLECK, Irwin A.  
Bus. Ad.  
151 Adelaide Ave., Prov., R. I.
- OSBORN, Donald D., Jr.  
Engr.  
44 Catlin Ave., Rumford, R. I.
- OSBORNE, William J.  
Bus. Ad.  
110 Amherst Ave., Pawtucket
- PALAZZO, Fenwick G.  
Engr.  
Post Rd., East Greenwich, R. I.
- PALUMBO, Gordon M.  
Agr.  
67 Kearney St., Cranston, R. I.
- PANCIERA, Marilyn E.  
Nurs.  
97 So. Broad St., Ashaway, R. I.
- PANCIERA, Ronald J.  
Bus. Ad.  
97 So. Broad St., Ashaway, R. I.
- PARENTEAU, William D., Jr.  
Bus. Ad.  
22 Sweet Ave., Pawtucket, R. I.
- PASTER, Sandra B.  
Lib. Arts  
448 Grotto Ave., Pawtucket, R. I.
- PATERSON, James W.  
Bus. Ad.  
Slucom Rd., Slucom, R. I.
- PATRICK, William A.  
P. Ed.  
PEABODY, Restcom E., Jr.  
Bio.  
Third Beach Rd., Newport, R. I.
- PECKHAM, Dorothy J.  
H. E.  
PECKHAM, Josephine C.  
H. E.  
Paradise Ave., Newport, R. I.
- PERRY, Anthony C.  
Bus. Ad.  
178 Warren Ave., E. Prov., R. I.
- PICARD, Albert E.  
Agr.  
8 Arnold St., Anthony, R. I.
- PIERCE, Felix J.  
Engr.  
296 Water St., Warren, R. I.
- PILLING, Kathleen M.  
H. E.  
60 Blake St., Pawtucket, R. I.
- PIVARUNAS, Frank A.  
Engr.  
27 Audrey St., Prov., R. I.
- POCKAR, William N.  
Lib. Arts  
172 Chandler Ave., Cranston, R. I.
- POOLE, Richard N.  
Agr.  
168 Elmgrove Ave., Prov., R. I.
- PRATA, John B.  
Bus. Ad.  
29 Oak St., Prov., R. I.
- PRATT, Shirley R.  
Lib. Arts  
106 Terrace Ave., Riverside, R. I.
- PRYZBYLA, John R.  
Agr.  
1461 Newman Ave., Attle., Mass.
- RAMSDEN, Herbert E.  
Bus. Ad.  
166 Audubon Rd., Edgewood, R. I.
- RANSOM, Harold A.  
P. Ed.  
74 Sylvan St., Danvers, Mass.
- RATTA, Richard D.  
Bus. Ad.  
47 Don Ave., Rumford, R. I.
- RAY, Arthur G.  
Engr.  
232 Juniper St., E. Prov., R. I.
- RAY, Edward A.  
Engr.  
31 Gladstone St., Prov., R. I.
- REIDY, Jane C.  
H. E.  
1961 Pontiac Ave., Cranston, R. I.
- REILLY, Margaret A.  
H. E.  
Liberty Lane, West Kingston, R. I.
- REILLY, Walter J.  
Acct.  
38 Walling St., Prov., R. I.
- RICHARDS, Walter H.  
Bus. Ad.  
183 Madison St., Portsmouth, N. H.
- RICHMOND, William R.  
Bus. Ad.  
188 Great St., Woonsocket, R. I.
- RIGHTER, Benjamin  
Bus. Ad.  
162 Shore Dr., Winthrop, Mass.
- RIELES, Richard L.  
Bio.  
143 Gray St., Prov., R. I.
- RIPANTI, Joseph A.  
Engr.  
42 Wesleyan Ave., Prov., R. I.
- RITZAU, William P.  
Engr.  
11 Stillwater Ave., Prov., R. I.
- RIX, Charles A.  
Bus. Ad.  
42 Country Club Dr., Edgewood
- ROBERTSON, Clinton J.  
Gen. T. Ed.  
32 Deacon Ave., Warwick, R. I.
- ROBISON, John I.  
Lib. Arts  
520 Hope St., Prov., R. I.
- ROCHEFORD, Robert J.  
Engr.  
118 Oakcrest Dr., Framingham, Mass.
- ROHRMAN, Nancy C.  
Lib. Arts  
421 Willett Ave., Riverside, R. I.
- RONZIO, Frances  
Lib. Arts  
21 America St., Prov., R. I.
- ROSEN, Myrna H.  
Nurs.  
139 Arnold Ave., Cranston, R. I.



## FRESHMEN

- ROSENSTEIN, Stanley C.  
Bus. Ad.  
946 Madison St., Fall River, Mass.
- ROSETHAL, Martin G.  
Chem.  
442 Prospect St., Woonsocket
- ROSS, Muriel E.  
H. E.  
Frenchtown Rd., E. Greenwich
- ROSSI, Louis  
Chem.  
2 Alton St., Prov., R. I.
- ROWAN, Robert E.  
Engr.  
13 Manchester St., Edgewood
- RUSSELL, George W., III  
Engr.  
8 Salisbury Rd., West Barrington
- RUSSO, Arthur R.  
Bio.  
1 Fourth Ave., Cranston, R. I.
- RUSSO, Jordan A.  
Agr.  
RFD, Hope Valley, R. I.
- RUSSO, Virginia R.  
H. E.  
258 Simmonsville Ave., Johnston
- RYNN, Marguerite D.  
Nurs.  
116 Ardmore Ave., Prov., R. I.
- SABETTI, James M.  
Engr.  
16 Rowan St., R. I.
- SACCOCCIA, Salvatore  
Bus. Ad.  
88 A St., Cranston, R. I.
- SAFSTROM, Robert C.  
Agr.  
2588 West Shore Rd., Apponaug
- ST. GERMAIN, Janine A.  
Gen. T. Ed.  
209 Main St., Wakefield, R. I.
- SALTER, R. Malcolm  
Lib. Arts  
84 Anthony St., E. Prov., R. I.
- SAUMUR, Clarisse J.  
H. E.  
209 Rathbun St., Woonsocket
- SAYLES, Alan E.  
Bus. Ad.  
126 Waterman Ave., Cranston
- SCHACK, Ronald M.  
Bus. Ad.  
107 Lakeside Dr., Lawrence, N. Y.
- SCHMITH, Albert T.  
Lib. Arts  
10 Fifth St., East Prov., R. I.
- SCHNEIDERMAN, Marilyn R.  
Lib. Arts  
118 Langdon St., Newton, Mass.
- SCHNITZER, Joel J.  
Bus. Ad.  
658 Montgomery St.  
Brooklyn, N. Y.
- SCHWAB, Louis E.  
Bus. Ad.  
85 Alger Ave., Prov., R. I.
- SCHWARTZ, Harvey E.  
Bus. Ad.  
75 Sackett St., Prov., R. I.
- SCHWARTZ, Rosilyn  
Lib. Arts
- SCIOTTO, Rose-Marie  
Bus. Ad.  
138 Commodore St., Prov., R. I.
- SCOTT, William E.  
Bio.  
Box 155, Potter Hill, R. I.
- SEEBODE, Richard F.  
M. E.  
40 Middle St., Hingham, Mass.
- SEGER, Christopher A.  
Bus. Ad.  
Hillside Ave., Kenil, N. J.
- SEWALL, Edgar K.  
Bus. Ad.  
127 Angell St., Prov., R. I.
- SHARP, Dallas L., III  
Lib. Arts  
The Mooring, Saunderstown, R. I.
- SHARP, William G.  
Lib. Arts  
The Mooring, Saunderstown, R. I.
- SHEA, Harold A., Jr.  
Bio.  
10 Bainbridge Ave., Prov., R. I.
- SHEA, Jane F.  
Lab. Tech.  
15 Summer St., Westerly, R. I.
- SHEA, Robert E.  
Bus. Ad.  
8 Tennyson St.  
Wellesley Hills, Mass.
- SHEEHAN, Charles F.  
Bus. Ad.  
150 Hoyt Ave., Rumford, R. I.
- SHEPARD, Core E.  
H. E.  
58 Richard St., Cranston, R. I.
- SHEPLEY, James M.  
Lib. Arts  
Green End Ave., Middletown, R. I.
- SHERMAN, Andrea M.  
H. E.  
86 Church St., Peacedale, R. I.
- SHERMAN, Priscilla A.  
Lib. Arts  
26 Charlotte St., Riverside, R. I.
- SIEGEL, Estelle F.  
Bus. Ad.  
123 Plymouth St.  
New Bedford, Mass.
- SILVA, James R.  
Bus. Ad.  
11 Main Ave., Apponaug, R. I.
- SILVERMAN, Carol T.  
Lib. Arts  
268 Fourth St., Prov., R. I.
- SILVIA, William F.  
Engr.  
126 River St., Lakewood, R. I.
- SIMONETTI, Anthony V., Jr.  
Lib. Arts  
37 Hawkins St., Prov., R. I.
- SIVAK, Carolyn L.  
Lib. Arts  
10 New Lexington Rd., E. Green.
- SLATER, Richard R.  
Lib. Arts  
106 Brightwood Ave., N. Prov.
- SMITH, Arthur F.  
Engr.  
454 Broadway St., Newport, R. I.
- SMITH, Clifford E., Jr.  
Chem.  
27 Spruce St., Westerly, R. I.
- SMITH, Edward E.  
Bio.  
47 Whitford St., Wakefield, R. I.
- SMITH, Florence  
Nurs.
- SMITH, Frederick S.  
Lib. Arts  
2 Coronado St., Jamestown, R. I.
- SMITH, Gretchen G.  
H. E. Gen.  
22 Chapin Rd., Barrington, R. I.
- SMITH, Stanley  
Chem.  
26 Edward St., Newport, R. I.
- SMITH, Stuart P.  
Bus. Ad.  
RFD #2 Woonsocket Hill Rd.  
Woonsocket, R. I.
- SMUS, Joseph F.  
P. Ed.  
198 Water St., Warren, R. I.
- SNOW, Kenneth H.  
Bio.  
1151 Smithfield Ave., Saylesville
- SOLLITIO, Alfred  
Bus. Ad.  
370 Waterman Ave., E. Prov.
- SPELIOTIS, Dionysios  
Engr.  
6th Pazados Athenou St.  
Kalamata, Greece
- SPENCER, Edwin H.  
Agr.  
36 Blundell St., Prov., R. I.
- SPRAGUE, Charles H.  
Bus. Ad.  
Hur J North, Kingston, R. I.
- STAHL, Charles H.  
P. Ed.  
11 1/2 Livingston Pl., Newport
- STAMMERS, Barbara J.  
Nurs.  
25 Greenwood St., Cranston, R. I.
- STANLUN, Joseph P.  
H. E.  
31 Covell St., Prov., R. I.
- STAUFFER, Carolyn R.  
Engr.  
9 Briar Lane, Kingston, R. I.
- STEARNS, Robert W.  
Bus. Ad.  
147 Melrose St., Prov., R. I.
- STEDMAN, Allen C.  
Agr.  
126 Willard Ave., Wakefield, R. I.
- STEEN, Burton A.  
Bus. Ad.  
37 Shore Rd., Riverside, R. I.
- STEIN, Frederick H.  
Bus. Ad.  
Stone Lodge, Noank, Conn.
- STENHOUSE, David R.  
Engr.  
19 Westminster St., Westerly
- STENHOUSE, Ernest H.  
Engr.  
152 Shore Rd., Westerly, R. I.
- STEPHEN, Anthony  
Bus. Ad.  
355 Hunt St., Central Falls, R. I.
- STEPHENSON, George M.  
Chem.  
14 Eagle Peak Rd., Pascoag, R. I.
- STEVENS, Millard L.  
Bus. Ad.  
98 Irving St.
- STONE, Irwin J.  
Bus. Ad.  
54 Chapel St., Newport, R. I.
- STOVER, Nancy L.  
A. & S.  
Boston Neck Rd., Rhode Island
- STRAIGHT, Clifford A.  
Bus. Ad.  
62 Farragut Ave., Prov., R. I.
- STRANT, Caroline R.  
Lib. Arts  
North Coventry, Conn.
- STRAUSS, Bernard H.  
Chem.  
98 Blaisdell Ave., Pawtucket
- STRAUSS, Richard G.  
Bus. Ad.  
3 Fowler Ave., Newport, R. I.
- SUGARMAN, Louis  
Bus. Ad.  
108 Woodbine St., Prov., R. I.
- SULLIVAN, James C.  
Lib. Arts  
40 Prairie Ave., Newport, R. I.
- SULLIVAN, Joseph F.  
Lib. Arts  
182 Spring St., Newport, R. I.
- SUMMER, Cheldon  
Bus. Ad.  
86 Colonial Rd., Prov., R. I.
- SUTCLIFFE, Sally A.  
H. E.  
70 Adams Point, Barrington, R. I.
- SUTTON, John J.  
Bus. Ad.  
31 Sharon St., Prov., R. I.
- SUTTON, Lois M.  
Nurs.  
415 Centerville Rd., Warwick
- SYKES, George H.  
Engr.  
400 Armistice Blvd., Pawtucket
- TAURIELLO, Frank S.  
Bio.  
29 Congdon Ave., Newport, R. I.
- TAYLOR, John R.  
Bus. Ad.  
826 Main Ave., Apponaug, R. I.
- TAYLOR, Richard P.  
Engr.  
66 Spruce St., Warwick, R. I.
- TAYLOR, Robert E.  
P. Ed.  
99 Earl Ave., E. Providence, R. I.
- TEDESCHI, William V.  
Engr.  
652 East Ave., Natick, R. I.
- TELLA, Alfred J.  
Bus. Ad.  
988 Hartford Ave., Johnston, R. I.
- TETLEY, Edward D.  
Bus. Ad.  
77 Green St., E. Greenwich, R. I.
- THAYER, Alan J.  
Agr.  
33 Soragave Ave., Riverside, R. I.
- THEOKAS, Gregory L.  
Lib. Arts  
8 Palaeologos St., Peabody, Mass.
- THOMPSON, Barbara A.  
Bus. Ad.  
309 Olney St., Prov., R. I.
- THOMPSON, David B.  
Agr.  
30 Willow St., Fall River, Mass.
- THOMPSON, George D.  
Bus. Ad.  
87 Norfolk St., Cranston, R. I.
- THORNTON, John K.  
Agr.  
141 Ballston Ave., Pawtucket
- THORPE, Eleanor C.  
H. E.  
29 Carver St., Pawtucket, R. I.
- TILLINGHAST, Edward K.  
Agr.  
Flint Ave., Cranston, R. I.
- TISDELL, Thomas F.  
Agr.  
133 Pound Hill Rd., Woonsocket
- TOEGEMANN, Barbara L.  
Gen. T. Ed.  
171 Calhoun Ave., Prov., R. I.
- TOOHEY, William J.  
Bus. Ad.  
22 Berlin St., Prov., R. I.
- TORMAN, Samuel L.  
Bus. Ad.  
148 Pearl St., Prov., R. I.
- TORTI, Anthony  
Lib. Arts  
47 Barton St., Olneyville, R. I.
- TOUGAS, Eleanor R.  
Nurs.  
69 School St., Westerly, R. I.
- TREMBLAY, Henry W.  
Lib. Arts  
215 Sargeant St., Hartford, Conn.
- TRUMBLE, William A.  
Agr.  
48 Dixwell Ave., Cranston, R. I.

## FRESHMEN

TURGON, Joanne T.  
H. E.  
78 Arnold Ave., Edgewood, R. I.

URSO, Patricia L.  
H. E.  
246 High St., Westerly, R. I.

VALENTE, Anthony M.  
Engr.  
47 Madison Ave., Cranston, R. I.

VALLIER, Elizabeth A.  
Bus. Ad.  
91 Sowams Rd., Barrington, R. I.

VANBROCKLYN, Robert R.  
Lib. Arts  
351 Bernet St., Woonsocket, R. I.

VANFLEET, Zenas E., Jr.  
Bus. Ad.  
59 Roosevelt Ave.,  
Middletown, N. Y.

VARICK, Richard K.  
Agr.  
308 High St., Passaic, N. J.

VENANCIO, Alfred J.  
Engr.  
9 Reservoir Rd., Middletown, R. I.

VITULLO, Paul A.  
Engr.  
37 Haile St., Warren, R. I.

VOSE, Robert M.  
Agr.  
97 Mendon Rd., Cumberland, R. I.

VOTOLATO, Dalores A.  
Lib. Arts  
76 Bingley Ter., Johnston, R. I.

WALL, Ronald F.  
Bus. Ad.  
131 Pleasant St., Cranston, R. I.

WALSH, Donald E.  
Engr.  
3073 Pawtucket Ave., Riverside

WALSH, John E.  
Engr.  
178 Harrison St., Pawtucket, R. I.

WALSH, William A.  
Engr.  
130 Balch St., Pawtucket, R. I.

WARD, Lois E.  
H. E.  
26 Smithfield Ave., Pawtucket

WATERMAN, Anne  
H. E.  
178 Ferncrest Ave., Edgewood

WATERMAN, Joan  
H. E.  
178 Ferncrest Ave., Edgewood

WATJEN, Peter V.  
E. E.  
48 Underwood St., Pawtucket

WEEKES, Richard B.  
Bus. Ad.  
78 Wyatt Rd., Garden City, N. Y.

WEINER, Sheldon D.  
Bus. Ad.  
121 Hazard Ave., Prov., R. I.

WELCH, John G.  
Agr.  
7 Townsend St., West Barrington

WESCOTT, John T., III  
Lib. Arts

WHELOCK, Kimber G.  
Engr.  
69 Nanagauket Rd., Tiverton

WHITAKER, William J., Jr.  
Bus. Ad.  
648 Lincoln St., Seekonk, Mass.

WHITE, Edward C.  
Bus. Ad.  
63 Jastram St., Prov., R. I.

WHITE, Priscilla A.  
H. E.  
2 Narragansett Ct., Narragansett

WHITESIDE, Arlene E.  
Nurs.  
Mowry St., Harrisville, R. I.

WHITFORD, Barbara A.  
Bio.  
17 Cherry St., Newport, R. I.

WHITMAN, Richard A.  
Agr.  
15 Roosevelt Ave., Wickford, R. I.

WILKINS, John E., Jr.  
Agr.  
West Greenwich, R. I.

WILLIAMS, Paul V., Jr.  
Engr.  
249 Juniper St., E. Prov., R. I.

WILSON, Frederick W.  
Ch. E.  
110 Congress Ave., Prov., R. I.

WOJNAR, Edward J.  
Bus. Ad.  
380 Second Ave., Woonsocket

WONG, Ronald S.  
Engr.  
256 New York Ave., Prov., R. I.

WOOD, Doris A.  
H. E.  
430 Osgood Ave.,  
New Britain, Conn.

WOOD, Jane E.  
Lib. Arts  
11 Rosedale Ave., Barrington

WORTHINGTON, Robert C.  
Engr.  
29 Allen Ave., Pawtucket, R. I.

YIDIARIS, Sophocles  
Engr.  
ZAIS, Sandra A.  
Lib. Arts  
1370 Locust St., Fall River, Mass.

ZAROOGIAN, Gerald E.  
Bio.  
84 Sinclair Ave., Cranston, R. I.

ZOGLIO, Robert E.  
Engr.  
24 Crowninshield St., Prov., R. I.

## SOPHOMORES

ABORN, John P.  
Acct.  
51 Upland Way, Barrington, R. I.

ACCOMANDO, George W.  
P. Ed.  
22 Charnock St., Beverly, Mass.

ALDRICH, John K.  
Bus. Ad. Gen.  
11 Bryer Ave., Jamestown, R. I.

ALLEN, Barbara J.  
Math.  
228 County Rd., Barrington, R. I.

ALLIENELLO, Victor N.  
C. E.  
18 Hull St., East Prov., R. I.

ALLING, Richard  
Bus. Ad. Gen.  
25 High Gate Rd., Cranston, R. I.

ALMY, Donald C.  
M. & A.  
89 Benedict Ave., Lakewood, R. I.

ALMY, Nancy C.  
Lib. Arts  
194 West Judson St., No. Tiverton

ALSFELD, Elizabeth M.  
Nurs.  
136 Potters Ave., Greenwood

AMARAL, Violet M.  
H. E.  
18 Titus St., Valley Falls, R. I.

ANDERSEN, Marie L.  
H. E.  
Gregory St., Wickford, R. I.

ANDERSON, Janice  
H. E.  
139 Terrace Ave.,  
Jersey City, N. J.

ANDERSON, Joan S.  
H. E.  
23 Cross St., Westerly, R. I.

ANDERTON, Paul C.  
Agr.  
40 Harris Ave., Johnston, R. I.

AXT, Alva F.  
Engr.  
7 Nigle Terrace  
Spring Valley, N. Y.

AZAR, James T.  
C. E.  
228 Washington St., Cen. Falls

BAGESSE, Raymond L.  
Lib. Arts  
201 Stephens Ave., Greenwood

BAILEY, Marion L.  
H. E.  
1057 Main St., Apopka, R. I.

BAILEY, Mary  
H. E.  
75 Drum Rock Ave., Warwick

BANNISTER, Edward J., Jr.  
Agr.  
34 Silver Lake Ave., Wakefield

BARBER, William G., Jr.  
Agr.  
2 Maple St., Hope Valley, R. I.

BARNES, Nancy J.  
H. E.  
Putnam Ave., Chepachet, R. I.

BARRE, Joan I.  
Lib. Arts  
80 Miller Ave., Rumford, R. I.

BARTON, Joyce  
H. E.  
25 Fairfield Rd., Cranston, R. I.

BATTLE, William T.  
Bus. Ad. Gen.  
193 Fenner Ave., Riverside, R. I.

BAUD, Edward R.  
M. & A.  
RFD, West Kingston, R. I.

BAUER, John P., Jr.  
Bus. Ad.  
85-96 Palermo Ave., Hollis, N. Y.

BEATTY, Robert D.  
A. H.  
63 Tucker St., Saylesville, R. I.

BEGONES, Daniel H.  
M. & A.  
100 Douglas Ave., Prov., R. I.

BEHRBOHM, Nancy L.  
H. E.  
Intervale Rd.,  
Mountain Lake, N. J.

BEHRES, George J.  
M. E.  
359 Pleasant St., Rumford, R. I.

BELLANDESE, Cesare R.  
Text, Engr.  
47 Linton St., Prov., R. I.

BENOIT, Barbara B.  
H. E.  
99 Riverside Dr., Riverside, R. I.

BERNIER, Lydia F.  
Lab. Tech.  
108 Third St., Newport, R. I.

BERRY, Jean E.  
Lib. Arts  
75 Alger Ave., Prov., R. I.

BILL, Gary R.  
Acct.  
163 West Broad St., Westerly

BIRD, Richard C.  
M. E.  
RFD #2, Buzzards Bay, Mass.

BLACKMAN, Joy E.  
C. F.  
135 Woodbine St., Prov., R. I.

BLASBALG, Melvin F.  
Lib. Arts  
16 Gallatin St., Prov., R. I.

BLAU, Barbara A.  
H. E.  
250 Gallatin St., Prov., R. I.

BLECHARCZYK, Stephen S.  
Ch. E.  
103 Central Ave.,  
New Bedford, Mass.

BLEISCH, Edith B.  
H. E.  
291 No. Country Club Dr.,  
Edgewood, R. I.

BLOCK, Abraham E.  
Acct.  
8 Lincoln Pk., Bayonne, N. J.

BLOCK, Robert D.  
M. & A.  
139 Lenox Ave., Prov., R. I.

BLOUNT, Mary E.  
H. E.  
460 Water St., Warren, R. I.

BOEHLER, Ruth J.  
H. E.  
16 Edgewater Rd.,  
Cliffside Pk., N. J.

BOGHOSIAN, Hagop  
C. E.  
28 Bradley St., Pawtucket, R. I.

BORNSTEIN, Sumner  
M. & A.  
18 Creighton St., Prov., R. I.

BOUCHER, Leopold  
Bus. Ad. Gen.  
131 Warwick Ave., W. Warwick

BRADSTREET, Neal A.  
Agr.  
23 Tremont St., Portland, Me.

BRADY, Ruth  
Sec. St.  
12 Gail Ave., Edgewood, R. I.

BRAY, Robert H.  
Gen. T. Ed.  
94 Cedar St., Pawtucket, R. I.

BRIGHTAM, Gerald A.  
Engr. Math.  
67 Hope Ave., Longmeadow, R. I.

BROWN, Charles E., Jr.  
Ch. E.  
159 Woodhousen Rd., Pawtucket

BROWN, Geoffrey C.  
M. & A.  
58 Brown St., Wickford, R. I.

BROWN, Henry A.  
Agr.  
6 Manor Dr., Spring Green, R. I.

BROWNING, Harriet G.  
H. E.  
54 Robinson St., Wakefield, R. I.

BRUNO, Vincent W.  
Agr.  
W. Oakland Ave., Oakland, N. J.

BUCHANAN, Claire A.  
Sec. St.  
126 Fosdyke St., Prov., R. I.

BULLOCK, Elizabeth E.  
H. E.  
68 Robinson St., Wakefield, R. I.

BUNAIUSTO, Gustin L.  
Hort.  
43 Blaisdell St., Cranston, R. I.

BURGESS, Elaine M.  
Nurs.  
15 Warren Ave., Pawtucket, R. I.

BURKE, Norman F.  
Bus. Ad. Gen.  
21 Whitney Ave.,  
Westboro, Mass.

BURNS, Robert J.  
Gen. T. Ed.  
27 Chace Dr., Prov., R. I.

## SOPHOMORES

- BURR, Harvey S.  
Hort.  
Shore Land, RFD #2  
East Greenwich, R. I.
- CALLAHAN, James J.  
C. E.  
159 Arnold Ave., Edgewood, R. I.
- CALLAN, John J.  
M. E.  
100 Mawney St., Prov., R. I.
- CANTWELL, Diana T.  
Act.  
232 Hope St., Bristol, R. I.
- CAPWELL, Sylvia M.  
H. E.  
55 Boston St., W. Warwick, R. I.
- CARLEN, Ralph A.  
M. E.  
19 Richland Rd., Cranston, R. I.
- CARLSON, Barbara A.  
Nurs.  
Normandy Rd., Wakefield, R. I.
- CARLSON, Beth K.  
Nurs.  
30 South Rd., Kingston, R. I.
- CARLSON, Norman B.  
Agr.  
881 Hope St., Bristol, R. I.
- CARLSON, Stephanie N.  
Lib. Arts  
49 Berkeley Ave., Newport, R. I.
- CARPENTER, Janet V.  
Nurs.  
RFD #1, Wakefield, R. I.
- CARPENTER, Nancy A.  
Sec. St.  
75 Kenyon Ave., Wakefield, R. I.
- CARPENTER, Robert E.  
E. E.  
57 Kenyon Ave., Wakefield, R. I.
- CARR, Francis C.  
Bus. Ad. Gen.  
7 Aphoray Ave., Newport, R. I.
- CARSON, Martha-Ann  
Nurs.  
672 Armistice Blvd., Pawtucket
- CASWELL, Robert W.  
C. E.  
48 Kingston Rd., Narragansett
- CATLOW, Glenn F.  
Lib. Arts  
80 Glen Ridge Rd., Pawtucket
- CAVANAUUGH, Barbara A.  
H. E.  
325 Highland Ave.  
Hamburg, N. Y.
- CEKALA, Chester  
Agr.  
Mechanic St., Hope Valley, R. I.
- CHAPMAN, Bradford H.  
Bus. Ad. Gen.  
Shore Rd., Westerly, R. I.
- CHAPMAN, Robert B.  
Act.  
48 Towanda Dr., No. Prov., R. I.
- CIPRIANO, Joseph R.  
Ins.  
52 Penn St., Prov., R. I.
- CLARK, Harold E. C.  
Ins.  
113 Narragansett Pky. Prov.
- CLARKE, Arthur E.  
E. E.  
36 Meadow Ave., Wakefield
- CLOW, Stuart H.  
C. E.  
97 Nelson St., Prov., R. I.
- COHAN, Edward C.  
M. & A.  
39 Enfield St., Pawtucket, R. I.
- COHEN, Norman  
Hort.  
11 Riverside Dr., N. Y., N. Y.
- COKONIS, Charles P.  
Bio.  
8 White St., Pawtucket, R. I.
- COLAGIOVANNI, Filomena A. A.  
Act.  
108 Spruce St., Prov., R. I.
- COLWELL, Patricia H.  
Lib. Arts  
330 Crestwood Ave., Warwick
- CONGLETON, Fred J.  
M. & A.  
11 Willow Ave., Hackensack, N.J.
- CONNELL, Theresa C.  
Nurs.  
46 Madena Ave., Prov., R. I.
- CONSIDINE, Janet L.  
H. E.  
3445 W. Shore Rd., Apponaug
- COOK, Stephen O.  
Chem.  
37 Stone Ave., Apponaug, R. I.
- CORBETT, Robert H.  
P. Ed.  
198 Armington St., Cranston, R. I.
- CORRY, Robert D.  
M. & A.  
44 Woodland St., Saylesville, R. I.
- COSTA, David W.  
Act.  
72 DeWolf Ave., Bristol, R. I.
- CROSS, Joseph W.  
Bus. Ad.  
81 Farmington Ave.  
Longmeadow, Mass.
- CUDWORTH, Robert F.  
Agr.  
18 Farewell St., Newport, R. I.
- CULLIGAN, Stephen R.  
Lib. Arts  
89 Green St., Wakefield, R. I.
- CUNNINGHAM, John T.  
Ind. M.  
257 Greenwood St., Cranston
- DANI, Russell H. W.  
Lib. Arts  
River Rd., RFD, Mystic, Conn.
- DAVIES, Clinton K., Jr.  
Agr.  
260 Gorton Lake Blvd.  
Greenwood, R. I.
- DAVIS, Robert T.  
M. E.  
27 Mystic Dr., Apponaug, R. I.
- DAWLEY, Avis S.  
H. E.  
West Kingston, R. I.
- DeNIGRO, Joseph  
Agr.  
61 Vinton St., Prov., R. I.
- DeLUCA, Carl F.  
Bio.  
7 Chilton St., Bristol, R. I.
- DESCHENE, Lawrence T.  
P. Ed.  
31 Maple St., Cranston, R. I.
- DEVRIES, Barbara J.  
Gen. T. Ed.  
RFD #2, Westerly, R. I.
- DeWOLF, Geneva  
Zoo.  
47 North Rd., Kingston, R. I.
- DeWOLF, Mark A.  
Lib. Arts  
RFD #1, No. Scituate, R. I.
- DIMASE, Joseph D.  
Bio.  
1132 Smith St., Prov., R. I.
- DINIZ, Esther M.  
Gen. T. Ed.  
488 Mineral Spring Ave., Pawt.
- DINUNZIO, Oswald C.  
Gen. T. Ed.  
460 Diamond Hill Rd., Woon.
- DIORIO, Jean L.  
Nurs.  
57 Green Brier Rd., Narragansett
- DiPIPPPO, Ascanio G.  
Bio.  
73 Grove St., Prov., R. I.
- DIPIRO, Frank A.  
M. E.  
Arnold St., Esmond, R. I.
- DiPRETE, Andrew  
Engr. Math.  
864 H St., Cranston, R. I.
- DIURNI, Joseph M.  
Bio.  
112 Wesleyan Ave., Prov., R. I.
- DODGE, Constance J.  
Nurs.  
1678 Kingston Rd., W. Kingston
- DODDSWORTH, Barbara M.  
Phys.  
925 Providence St., W. Warwick
- DOLE, Nancy  
H. E.  
15 Hardwick Rd., Natick, Mass.
- DONNELLY, John F.  
C. E.  
147 Sixth St., Prov., R. I.
- D'ONOFRIO, Carmino P.  
Bio.  
6809 Tavenue Ave.  
Brooklyn, N. Y.
- DOUGHERTY, Helen T.  
CF  
22 Roger Williams Circle  
Edgewood, R. I.
- DRESNER, Stephen W.  
Lib. Arts  
280 Hillside Ave., Pawtucket
- DYCKMAN, Hazel L.  
H. E.  
16 Lexington Ave., Cranston
- EATON, Carol  
Lib. Arts  
16 Church St., Peacedale, R. I.
- EDBERG, Russell E.  
Engr.  
105 Gallup St., Prov., R. I.
- EKMAN, Edward O., Jr.  
C. E.  
64 Valentine Circle, Warwick
- ERIKKSON, Martin B.  
M. E.  
61 Highland St., Cranston, R. I.
- EVANS, Diana P.  
Sec. St.  
76 Mineral Spring Ave., Pawt.
- EWART, Andrew A.  
Chem.  
33 Larch Ave., Pawtucket, R. I.
- FACTOR, Alfred  
Bus. Ad. Gen.  
21 Detroit Ave., Prov., R. I.
- FAGAN, Patricia A.  
Lib. Arts  
10 Canterbury St., Hoxsie, R. I.
- FARNUM, David L.  
Lib. Arts  
209 Miantonomi Ave., Newport
- FERRARA, Gerard J.  
C. E.  
99 Bradford St., Bristol, R. I.
- FERRARA, Salvatore N.  
P. Ed.  
99 Bradford St., Bristol, R. I.
- FILONOW, Serge R.  
I. E.  
69 Lupine St., Pawtucket, R. I.
- FINN, Edward P.  
Act.  
4006 Pratt Ave., Bronx, N. Y.
- FIORE, Robert M.  
M. E.  
5 Phoebe St., Johnston, R. I.
- FLETCHER, Carol J.  
H. E.  
Phillips St., Wickford, R. I.
- FOWLER, Alvah A. K., Jr.  
Bus. Ad. Gen.  
Pettiquanscutt Lake Shore  
Sunderstown, R. I.
- FOWLER, Kenneth F.  
RFD #2 West Main Rd., Newport
- FRADIN, Harry  
Act.  
207 Sumter St., Prov., R. I.
- FRATTO, Edward J.  
P. Ed.  
101 Holarothy St.  
Cambridge, Mass.
- FREEMAN, Elaine B.  
H. E.  
1459 So. Broadway, E. Prov.
- GADDES, Joan  
H. E.  
2335 Cranston St., Cranston, R. I.
- GAONIS, Claire M.  
Sec. St.  
37 Fortin Rd., Kingston, R. I.
- GAMACHE, Louis M.  
M. E.  
1075 Riverside Ave.  
Somerset, Mass.
- GANNIN, Mitry  
E. E.  
35 Daniels St., Prov., R. I.
- GEER, Stanley E.  
Bio.  
30 Inna St., Prov., R. I.
- GENCARELLA, James, Jr.  
E. E.  
238 High St., Westerly, R. I.
- GENCARELLI, Francis A.  
Bus. Ad. Gen.  
68 Pierce St., Westerly, R. I.
- GERTSACOV, Joan T.  
Lib. Arts  
71 Rugby St., Prov., R. I.
- GIBEAULT, Alvah R.  
M. & A.  
181 Vera St., Apponaug, R. I.
- GIBLIN, Joyce  
H. E.  
609 Park Ave., Portsmouth, R. I.
- GIBSON, Joan D.  
Nurs.  
Putnam Pike, Harmony, R. I.
- GIBSON, Joyce H.  
H. E.  
Putnam Pike, Harmony, R. I.
- GIFFORD, Margaret L.  
H. E.  
66 Fortin Ave., Edgewood, R. I.
- GIFFORD, Nancy J.  
H. E.  
2 Kent St., Belmont, Mass.
- GILMAN, Elizabeth T.  
Nurs.  
Rockland, Rd., No. Scituate, R. I.
- GILMORE, Elaine R.  
H. E.  
70 Brightwood Ave., Prov., R. I.
- GLEASON, Janet H.  
H. E.  
105 Lexington Ave., Cranston
- GODDARD, Isabelle  
Lib. Arts  
482 Hill St., West Warwick, R. I.
- GOLDEN, Edwin J.  
M. & A.  
45 Lincoln St., New Roch., N. Y.
- GOLDEN, Leon S.  
Act.  
150 Home St., Prov., R. I.
- GOLDMAN, Arthur D.  
Bio.  
144 School St., Taunton, Mass.

## SOPHOMORES

- GORDON, Bernard L.  
Bio.  
9 Washington St., Westerly, R. I.
- GOTTLIEB, Sanford T.  
Acct.  
1829 E. 33rd St., Brooklyn, N. Y.
- GOULD, Marilyn A.  
Nurs.  
38½ Silver St., Wakefield, R. I.
- GRACE, Betsey I.  
Lib. Arts  
RFD, Slocomb, R. I.
- GRACIA, Frances S.  
Sec. St.  
West Main Rd., Little Compton
- GRAY, William A., Jr.  
Acct.  
157 Hunts Ave., Pawtucket, R. I.
- GREENE, John J., Jr.  
E. E.  
17 Orchard St., Cranston, R. I.
- GREENE, John W.  
C. E.  
50 Priscilla Ave., Warwick Neck
- GREENE, Judith  
CF  
West Kingston, R. I.
- GREENHALGH, Robert L.  
Bus. Ad. Gen.  
225 Juniper St., E. Prov., R. I.
- GRIFFIN, Chester B.  
Lib. Arts  
158 So. Main St., Mansfield, Mass.
- GULVAN, Marjorie A.  
H. E.  
45 Woodruff Ave., Wakefield
- HACKETT, Russell F.  
I. E.  
20 Earhart Way, Hillsgrove, R. I.
- HAMN, Joyce E.  
H. E.  
39 Kenyon Rd., Cranston, R. I.
- HAMMOND, Helen A.  
H. E.  
Chatham, Mass.
- HANSEN, Russell C.  
E. E.  
APTCl Fort Kearney, R. I.
- HARDEN, William H.  
M. E.  
APT2 Fort Kearney  
Saunderstown, R. I.
- HAROOTUNIAN, Robert  
Lib. Arts  
84 Lenox Ave., Prov., R. I.
- HARRIS, Robert W.  
M. E.  
Main St., Box 34, Glendale, R. I.
- HAWES, Phillip T.  
Bio.  
Nanarocket Rd., Tiverton, R. I.
- HAWKES, Russell A.  
Lib. Arts  
73 Dartmouth Ave., Prov., R. I.
- HAZARD, Joanne H.  
Bio.  
Johnson Pl., Wakefield, R. I.
- HEISINGER, Walter R.  
Bus. Ad.  
440 C'land Ave., Stamford, Conn.
- HERMAN, Eleanor R.  
H. E.  
14 King Philip Dr., E. Greenwick
- HIGGINS, Lawrence S.  
Bio.  
East Farm, Kingston, R. I.
- HIRSCH, Walter S.  
I. E.  
262 Lowell Ave., Prov., R. I.
- HODGES, William G.  
Agr.  
15 Ferncliff Ave., Warwick, R. I.
- HODGKINSON, Lewis A.  
Agr.  
RFD, Canochet Rd., Hope Valley
- HODGSON, Jane E.  
Nurs.  
Hanton Rd., Woonsocket, R. I.
- HOLMAN, Evelyn J.  
Lib. Arts  
2149 Broad St., Edgewood, R. I.
- HOLT, Howard R.  
M. & A.  
510 So. Main St., Woonsocket
- HOLTZ, Laurie S.  
Acct.  
1344 East 8th St., Brooklyn, N. Y.
- HOPKINS, Everett J.  
Ind. M.  
40 Kersey Rd., Peacedale, R. I.
- HOPPER, Bruce E.  
Agr.  
59 Spring St., Woonsocket, R. I.
- HORSEMAN, John J.  
M. E.  
10 Deborah St., Narragansett
- HYMAN, Melvin  
Bus. Ad. Gen.  
42 Mountain Ave., E. Prov., R. I.
- IANNETTA, Marie  
Gen. T. Ed.  
179 Langdon St., Prov., R. I.
- IDE, Stephen R., Jr.  
Engr.  
58 Dale Ave., Cranston, R. I.
- IZZI, Helen M.  
H. E.  
102 W. Natick Rd., Pontiac, R. I.
- JACKSON, Suzanne  
H. E.  
48 Tallman Ave., Cranston, R. I.
- JAMKOCHIAN, Harry  
Bio.  
223 East St., Pawtucket, R. I.
- JETTE, Leo F.  
Acct.  
232 Benjamin St., Pawtucket
- JOHNSTON, Frederic C.  
Gen. Bus. Ad.  
62 Friendly St., Cranston, R. I.
- JOLY, Carolyn P.  
H. E.  
7 Reynolds St., Wickford, R. I.
- JONES, James W.  
Bio.  
18098 Roselawn Ave., Det., Mich.
- JONES, Ronald P.  
P. Ed.  
243 West Chestnut St.  
Brookton, Mass.
- JONES, Shirley D.  
H. E.  
Southern Ave., Essex, Mass.
- JOSLIN, Audrey A.  
H. E.  
309 Spring Green Rd., Edgewood
- KAMBORIAN, Jacob S., Jr.  
Phy.  
133 Forest Ave.  
West Newton, Mass.
- KARKLIN, Marcia L.  
Lib. Arts  
29 Eaton St., Prov., R. I.
- KARSZEN, Joseph  
Bus. Ad. Gen.  
35 Mulford Gardens  
Yonkers, N. Y.
- KASKEWSKY, William J.  
Ch. E.  
485 Chalkstone Ave., Prov., R. I.
- KASTAL, Norma L.  
Chem.  
48 Warrington St., Prov., R. I.
- KASTNER, Frank R.  
Bio.  
Winsor Ave., Prov., R. I.
- KATZMAN, Albert E.  
E. E.  
87 Gallatin St., Prov., R. I.
- KELLIHER, Jeremiah J.  
Bio.  
24 Wilcox St., Prov., R. I.
- KENYON, Gillete C., Jr.  
E. E.  
10 Tomazoug Rd., Ashaway, R. I.
- KETTLE, Florence M.  
Lib. Arts  
142 Wood St., Washington, R. I.
- KIMNER, James H.  
Ch. E.  
Albion Rd., Lincoln, R. I.
- KLANIAN, Peter  
Bus. Ad. Gen.  
52 Pekin St., Prov., R. I.
- KMIEC, Evelyn L.  
Nurs.  
526 Newport Ave., Pawtucket
- KNOWLES, Horace W., Jr.  
Agr.  
14 Charles St., Westerly, R. I.
- KOELSCH, Paula M.  
Lib. Arts  
92 General St., Prov., R. I.
- KOSTACPOPOULOS, John  
Lib. Arts  
70 Kenmore St., Pawtucket, R. I.
- LAGERQUIST, Kenneth A.  
Agr.  
353 New York Ave., Prov., R. I.
- LANYON, Malcolm L.  
Bio.  
3085 East Main Rd., Portsmouth
- LARIVIERE, Leo F.  
P. H.  
48 So. Main St., Pascoag, R. I.
- LAWSON, Jan B.  
Lib. Arts  
61 Elisha St., E. Greenwick, R. I.
- LEACH, Donald E.  
C. E.  
Harrington Ave., Hope, R. I.
- LEDUC, James E.  
C. E.  
89 Burnside St., Prov., R. I.
- LEDWIDGE, Augustine T.  
Ind. M.  
435 Walcott St., Pawtucket, R. I.
- LEE, Virginia  
H. E.  
28 White Pkw., Woonsocket, R. I.
- LEINO, Miriam E.  
Lib. Arts  
Heaton Orchard Rd., W. Kingston
- LEOCHA, Teresa A.  
Sec. St.  
6 Elm St., Claremont, N. H.
- LEVASSEUR, Jane A.  
H. E.  
1 Tiogue Ave., West Warwick
- LEVINSOHN, Gilbert M.  
Acct.  
167 Cole Ave., Prov., R. I.
- LEVY, Alan L.  
M. & A.  
93 Franklin Ave.  
New Rochelle, N. Y.
- LEVY, Thelma  
Lib. Arts  
182 Sumter St., Prov., R. I.
- LEWIS, Ann H.  
Sec. St.  
2217 East Main Rd., Portsmouth
- LIGHTBOURNE, Elmer B.  
C. E.  
250 Waterman St., Prov., R. I.
- LILLIS, Guy M.  
I. E.  
19 Meadow Ave., Wakefield
- LIMMER, Charles D.  
M. & A.  
329 Spring St., Newport, R. I.
- LOMAS, Mary E.  
Nurs.  
57 Clarke Rd., Barrington, R. I.
- LOMBARDI, Vincent L.  
C. E.  
67 Prospect Hill, West Warwick
- LONGO, Vincent A.  
Bus. Ad.  
50 Square St., New London, Conn.
- LORD, William P.  
Bus. Ad. Gen.  
113 Mass. Ave., Providence, R. I.
- LOUZON, Frank  
Chem.  
Moorefield Rd., Saunderstown
- LOXLEY, Sally A.  
H. E.  
94 Albert Ave., Cranston, R. I.
- LUKATCH, Murray L.  
Bus. Ad. Gen.  
133 Walcott Rd., Brookline, Mass.
- LUNDGREN, Raymond G.  
Agr.  
299 Lonsdale Ave., Pawtucket
- LUSTIG, Gertrude  
Gen. T. Ed.  
Foster Center, R. I.
- LYONS, Charles E.  
M. E.  
Tarklin Rd., Woonsocket, R. I.
- MACBRYNE, William U.  
C. E.  
MACHADO, Edward P.  
C. E.  
19 Catherine St., Bristol, R. I.
- MAIELO, Daniel G.  
Bio.  
94 Harrison St., Prov., R. I.
- MAILLOUX, Jeanne A.  
Bio.  
556 So. Main St., Woonsocket
- MAIR, Alan R.  
Ind. M.  
Apt N2 Fort Kearney  
Saunderstown, R. I.
- MALENFANT, Richard E.  
Bus. Ad. Gen.  
17½ Gould St., Wakefield, R. I.
- MANCHESTER, John E.  
Acct.  
39 Bend St., Warwick, R. I.
- MARCY, Muriel S.  
H. E.  
3 Luther St., Seekonk, Mass.
- MARTIN, Edwin J., Jr.  
M. E.  
Alfred Lord Blvd., Taunton, Mass.
- MARTIN, Jean F.  
H. E.  
Box 244, Greenville, R. I.
- MARTIN, Mary I.  
H. E.  
100 Main St., Hope, R. I.
- MASON, Charles P.  
Bio.  
24 Walnut St., Newport, R. I.
- MATTHEWS, Harry R.  
Acct.  
10 Howard Ave., Pawtucket, R. I.
- MAXCY, Leland C.  
M. E.  
6 Johnson Ave., W. Caldwell, N.J.
- McCANN, Joan C.  
H. E.  
82 Grosvenor Ave., E. Prov., R. I.
- McCARVILLE, Bart J.  
Bus. Ad.  
155 Delaware Ave.  
Freeport, L. I., N. Y.
- McCAULEY, James A.  
Bus. Ad.  
9 West Wood Rd., Saylesville
- McGRADE, Daniel F.  
Bus. Ad.  
99 Ruth Ave., E. Prov., R. I.

## SOPHOMORES

- McDONALD, Joan A.**  
 Lab. Tech.  
 53 Haile St., Warren, R. I.  
**McEWEN, Everett E.**  
 C. E.  
 76 Bonbridge Ave., Lakewood  
**McGERRICK, John L.**  
 Engr. Math.  
 674 Public St., Prov., R. I.  
**McGUIRE, Raymond E.**  
 C. E.  
 43 Prov. St., West Warwick, R. I.  
**McKENZIE, Dale R.**  
 Agr.  
 52 Colony Ave., Warwick, R. I.  
**McKNIGHT, Conrad K.**  
 Bio.  
 84 Glen Ave., Edgewood, R. I.  
**McLAUGHLIN, Harry A.**  
 Bus. Ad.  
 153 Peace St., Prov., R. I.  
**McLAUGHLIN, William G.**  
 Bus. Ad.  
 61 Wallace St., Prov., R. I.  
**McMANUS, James O.**  
 Engr.  
 29 Shippee Ave., West Warwick  
**MELLO, Albert M.**  
 E. E.  
 14 Mission Place, Prov., R. I.  
**MELLO, Joseph M.**  
 Bio.  
 35 Youngs Ave., West Warwick  
**MENARD, Maurice C.**  
 M. E.  
 244 Cass Ave., Woonsocket, R. I.  
**MENDES, Benjamin J.**  
 Bus. Ad.  
 140 Lexington Ave., Prov., R. I.  
**MENOCHE, Eugene W.**  
 Gen. T. Ed.  
 36 Quincy Ave., Pawtucket, R. I.  
**MILLAR, Richard I.**  
 C. E.  
 12 Ardmore Ave., Prov., R. I.  
**MILLER, George E.**  
 Agr.  
 128 Ave., N., Brooklyn, N. Y.  
**MILLER, Raymond G., Jr.**  
 Agr.  
 12 Fairlee Rd.  
 West Hartford, Conn.  
**MILLS, Joanne B.**  
 H. E.  
 101 Pinecrest Dr., Pawtucket  
**MILLS, Marjorie A.**  
 Gen. T. Ed.  
 48 Lyman Ave., Norwood, R. I.  
**MITCHELL, James W.**  
 Agr.  
 64 Grace Ave., Comicut, R. I.  
**MITSON, Helen M.**  
 Nurs.  
 4 Anson-Brown Rd., Johnston  
**MONTVILLE, Francis E.**  
 Agr.  
 Main St., Slatersville, R. I.  
**MORLOCK, Jeanne E.**  
 H. E.  
 22 Roosevelt Ave., Wickford, R. I.  
**MORRIS, William I.**  
 C. E.  
 Biscuit City, Kingston, R. I.  
**MORSE, John L.**  
 Agr.  
 60 Bryant Rd., Cranston, R. I.  
**MOUNCE, Muriel L.**  
 H. E.  
 128-76 St., No. Bergen, N. J.  
**MOUNTAIN, Thomas J.**  
 Bus. Ad.  
 440-7th St., Fairview, N. J.
- MURDOUGH, Joan C.**  
 H. E.  
 Alfred Dr., Barrington, R. I.  
**NAIGUR, Marvin A.**  
 E. E.  
 1350 Broad St., Prov., R. I.  
**NARDONE, Cecile A.**  
 H. E.  
 164 High St., Westerly, R. I.  
**NARDONE, Charles A.**  
 Acct.  
 167 High St., Westerly, R. I.  
**NELSON, Albert D.**  
 Acct.  
 36 Newmarket St., Cranston, R. I.  
**NERSES, Victor**  
 Eng.  
 60 Goddard St., Prov., R. I.  
**NILES, Ernest A.**  
 Ch. E.  
 12 Fairch St., Wyoming, R. I.  
**NIMMO, John L.**  
 Eng.  
 22 Pennacook St., Newport, R. I.  
**NUGENT, Robert A.**  
 Eng.  
 2 Burdett Pl., Fairview, N. J.  
**O'BRIEN, Harold F.**  
 Bus. Ad.  
 144 Tampa Ave., Warwick, R. I.  
**O'DONNELL, Anne M.**  
 H. E.  
 165 Wood St., Prov., R. I.  
**OLIVO, Matthew A.**  
 Lib. Arts  
 19 Belvidere Blvd., No. Prov.  
**ORNSTEIN, Donald J.**  
 Acct.  
 1031 Beach 9th St.  
 For Rockaway, New Jersey  
**PACZKOWSKI, Stanley J.**  
 Bio.  
 818 Chestnut St.  
 Kulpmont, Penna.  
**PAGANO, John R.**  
 P. Ed.  
 355 Farmington Ave., Cranston  
**PALUMBO, Michael A.**  
 Agr.  
 10 Harvard St., Cranston, R. I.  
**PARENTE, Lawrence C.**  
 C. E.  
 29 Adelaide Ave., West Warwick  
**PARKER, Albert E.**  
 Engr.  
 21 Frey St., Pontiac, R. I.  
**PARKER, Nancy E.**  
 Lib. Arts  
 8 Oak St., Wakefield, R. I.  
**PASCAL, Marjorie C.**  
 H. E.  
 396 River Rd., Lonsdale, R. I.  
**PASSARELLI, Henry A.**  
 Eng.  
 88 Vandewater St., Prov., R. I.  
**PEASE, Joan D.**  
 H. E.  
 40 Fortin Rd., Kingston, R. I.  
**PENDERGAST, Daniel J.**  
 Lib. Arts  
 97 Wentworth Ave., Warwick  
**PENKETHMAN, Robert A.**  
 E. E.  
 20 Bliss Rd., Newport, R. I.  
**PENZELL, Helenmae**  
 H. E.  
 136-13 Newport Ave.  
 Bella Harbor, L. I., N. Y.  
**PERRY, Majel F.**  
 A. & S.  
 Jungle Valley Rd., W. Kingston  
**PERRY, Marvin D.**  
 Bus. Ad.  
 178 Warren Ave., E. Prov., R. I.
- PIERSON, James V.**  
 Bus. Ad.  
 28 Trey St., Olneyville, R. I.  
**PIEZ, John W.**  
 Lib. Arts  
 115 Adelaide St., Prov., R. I.  
**PIMENTAL, Joseph A.**  
 Eng.  
 32 Harris St., Pawtucket, R. I.  
**PINA, Bernard T.**  
 P. Ed.  
 127 Rugby St., Prov., R. I.  
**PIZZO, Joseph A.**  
 Bus. Ad.  
 117 Eleventh St., Prov., R. I.  
**POPP, Robert S.**  
 Chem.  
 508 West Water St.  
 Rockland, Mass.  
**PRENDERGAST, Elizabeth A.**  
 H. E.  
 175 Walnut St., E. Prov., R. I.  
**PRITSKER, Hope I.**  
 Lib. Arts  
 131 Oak Hill Ave., Pawtucket  
**PROCTOR, Elizabeth C.**  
 Gen. T. Ed.  
 819 Carteret Ave., Trenton, N. J.  
**RAFANELLI, Anthony I.**  
 Bus. Ad.  
 23 Benedict St., No. Prov., R. I.  
**RAMOS, Diana C.**  
 H. E.  
 116 Atwood Ave., Pawtucket  
**RATHJEN, Arthur H.**  
 Lib. Arts  
 38 Elm St., Westerly, R. I.  
**RAYNER, Barbara V.**  
 H. E.  
 12 Rufus St., Pawtucket, R. I.  
**READ, Herman M.**  
 Bus. Ad.  
 27 Prov. St., West Warwick, R. I.  
**REDDING, Robert M.**  
 Eng.  
 67 Cathedral Ave., Prov., R. I.  
**REDFERN, Richard B.**  
 Bus. Ad.  
 138 Lynden Rd., Edgewood, R. I.  
**REID, Harry G.**  
 Agr.  
 28 Narragansett Bay Ave.  
 Warwick Neck, R. I.  
**REMININGTON, Nancy A.**  
 H. E.  
 11 Holburn Ave., Cranston, R. I.  
**RESNICK, Richard**  
 Bus. Ad.  
 201 Summit Ave., Prov., R. I.  
**RESNIK, Sol I.**  
 Bus. Ad.  
 96 Moore St., Prov., R. I.  
**RICCIARDI, Anna T.**  
 Lib. Arts  
 481 Charles St., Prov., R. I.  
**RICE, Alvin S.**  
 Eng.  
 45 Natick Ave., Warwick, R. I.  
**RICE, David M.**  
 Eng.  
 45 Capwell Ave., Pawtucket, R. I.  
**RIGANSE, Lawrence**  
 Acct.  
 57 Batten St., Prov., R. I.  
**ROBERTS, Francis H.**  
 Eng.  
 53 Barton St., Woonsocket, R. I.  
**ROCHE, Arthur S.**  
 P. Ed.  
 42 1/2 East St.,  
 Whitinsville, Mass.  
**RONZIO, Susan**  
 Lib. Arts  
 21 America St., Prov., R. I.
- ROSA, Allyn**  
 Eng.  
 26 Maple St., Prov., R. I.  
**ROSENBERG, Ralph**  
 Agr.  
 111-25 78 Ave., Flushing, N. Y.  
**ROSENTHAL, Gerald P.**  
 Lib. Arts  
 442 Prospect St., Woonsocket  
**ROTH, Myron I.**  
 Bus. Ad.  
 12 East 86th St., N. Y., N. Y.  
**ROTHENBERG, Sylvia J.**  
 H. E.  
 38 Milk St., Prov., R. I.  
**RUGINSKI, Charles J.**  
 Eng.  
 82 Pettis St., Prov., R. I.  
**RUST, Thomas F.**  
 Chem.  
 1 Phelps Rd., Newport, R. I.  
**RUTLEDGE, Ruth E.**  
 Gen. T. Ed.  
 30 Greene St., Pawtucket, R. I.  
**RYSKIEWICH, Bernard S.**  
 Eng.  
 307 High St., Pawtucket, R. I.  
**SADOW, Raymond S.**  
 Chem.  
 130 Dexterdale Rd., Prov., R. I.  
**SALERNO, Savino P.**  
 Agr.  
 102 Wilson St., Prov., R. I.  
**SALK, Lois D.**  
 H. E.  
 15 Verndale Ave., Prov., R. I.  
**SALTZMAN, William B.**  
 Bus. Ad.  
 6 Sutton Pl., Cranston, R. I.  
**SCHAPIRO, Susan M.**  
 Lib. Arts  
 69 East 87th St., New York, N. Y.  
**SCHMIDT, Harold E.**  
 Eng.  
 137 Rugby St., Prov., R. I.  
**SCHUPACK, Sandra B.**  
 H. E.  
 368 Woodland Rd., Woonsocket  
**SCHWARTZ, Dorene S.**  
 Lib. Arts  
 85 Farragut Ave., Prov., R. I.  
**SCOLA, Bernard V.**  
 Bus. Ad.  
 122 Edgewood Blvd., Prov., R. I.  
**SCOTT, Carol P.**  
 Lib. Arts  
 347 Fair St., Gaspee Plateau, R. I.  
**SCOTT, Diane S.**  
 H. E.  
 56 No. Fair St., Prov., R. I.  
**SCOTT, Sally D.**  
 H. E.  
 133 Armington St., Prov., R. I.  
**SHANNON, Robert P.**  
 P. Ed.  
 169 Oakland Ave., Pawtucket  
**SHAW, Raymond C.**  
 Eng.  
 6 Champlin St., Wickford, R. I.  
**SHEA, Daniel F.**  
 Bus. Ad.  
 125 Lexington Ave., Prov., R. I.  
**SHEA, Patricia E.**  
 Gen. T. Ed.  
 15 Summer St., Westerly, R. I.  
**SHEHAN, John R.**  
 Bus. Ad.  
 132 Narragansett Ave.,  
 Jamestown, R. I.  
**SHEPHARD, James A., III**  
 Lib. Arts  
 Duck Cove Farm., Wickford, R. I.  
**SHIELDS, William H.**  
 Bus. Ad.  
 73 Bedlow Ave., Newport, R. I.

## SOPHOMORES

- SIEGEL, Gloria**  
 Lib. Arts  
 196 Rochambeau Ave., Prov.  
**SICO, Anthony F.**  
 Bus. Ad.  
 79 Tower St., Westerly, R. I.  
**SMITH, Carolyn J.**  
 Lab. Tech.  
 143 Lyndon Rd., Edgewood, R. I.  
**SMITH, Daniel J.**  
 Bus. Ad.  
 2 Lucas Ave., Newport, R. I.  
**SMITH, Harold R.**  
 Agr.  
 49 Broad St., Prov., R. I.  
**SOFRENKO, Albert Z.**  
 Agr.  
 486 Main St., W. Medway, Mass.  
**SPITALLETTA, Patrick B.**  
 Bio.  
 17 Gardner Ave., Jar. City, N. J.  
**SPRING, Walker C.**  
 Lib. Arts  
 344 Salem St.  
 North Wilmington, Mass.  
**STAUFFER, Sara A.**  
 Gen. T. Ed.  
 9 Briar Lane, Kingston, R. I.  
**STEEN, Ernie M.**  
 H. E.  
 37 Shore Rd., Riverside, R. I.  
**STEINBERG, Richard P.**  
 Bus. Ad.  
 64 Goodnough Rd.  
 Chestnut Hill, Mass.  
**STOCK, Catherine H.**  
 Nurs.  
 29 Roslyn Ave., Prov., R. I.  
**STOREY, Barbara J.**  
 H. E.  
 1127 Post Rd., E. Greenwich, R. I.  
**STOWELL, Mary E.**  
 H. E.  
 56 Lawrence Rd., Medford, Mass.  
**STREET, June H.**  
 H. E.  
 Ocean Rd., Narragansett, R. I.  
**SULLIVAN, Henry T.**  
 Eng.  
 84 Eustis Ave., Newport, R. I.  
**SULLIVAN, Kenneth W.**  
 Bus. Ad.  
 1363 Narra. Blvd., Cranston, R. I.  
**SULLIVAN, Mark J.**  
 Bus. Ad.  
 130 Granite St., Westerly, R. I.  
**SULLIVAN, Robert D.**  
 Eng.  
 19 Stockholm St., Newport, R. I.  
**SWEET, Estelle H.**  
 Lib. Arts  
 14 Hart St., Prov., R. I.  
**SZASX, Judith B.**  
 Lib. Arts  
 State Sanatorium, Wallow-Lake  
**TASCA, Nancy A.**  
 Bio.  
 11 Grove Ave., Westerly, R. I.  
**TAYLOR, Robert C. S.**  
 Agr.  
 66 Spruce St., Warwick, R. I.  
**TAYLOR, Russell E.**  
 M. E.  
 111 Aetna St., Central Falls, R. I.  
**TAYLORSON, Raymond B.**  
 Agr.  
 Saunderstown, R. I.  
**TELLA, Raymond T.**  
 E. E.  
 107 Comstock Ave., Prov., R. I.  
**THOMAS, Loren M.**  
 E. E.  
 288 Suffolk Ave., Pawtucket, R. I.  
**THOMAS, Robert A.**  
 H. E.  
 47 Pawtucket, Ave., E. Prov., R. I.  
**THOMPSON, Margaret S.**  
 Nurs.  
 90 Clyde St., Pawtucket, R. I.  
**THORPE, Donald K.**  
 Agr.  
 Indian Lake., Saunderstown  
**TOBIN, James C.**  
 Bus. Ad. Gen.  
 8 Amos St., Peacedale, R. I.  
**TODD, Donald R.**  
 A. H.  
 Main St., Cotuit, Mass.  
**TOGEMANN, Eleanor C.**  
 Lab. Tech.  
 330 Auburn St., Auburn, R. I.  
**TOHER, Farrell S.**  
 E. E.  
 16 7th St., Prov., R. I.  
**TOMASSO, Raymond A.**  
 E. E.  
 84 Dartmouth Ave., Prov., R. I.  
**TOUGAS, Robert E.**  
 M. E.  
 69 School St., Westerly, R. I.  
**TRAINOR, Mary L.**  
 Gen. T. Ed.  
 65 Eighth St., Prov., R. I.  
**TROLL, Joseph**  
 Agr.  
 87 North 5th St., Paterson, N. J.  
**UHLINGER, Roger D.**  
 Chem.  
 24 Lansin St., Haganan, N. Y.  
**VARTABEDIAN, Anne**  
 H. E.  
 243 Rochambeau Ave., Prov.  
**VASSILOPOULOS, William**  
 Ins.  
 91 Willow St., Prov., R. I.  
**VERRIER, Donald C.**  
 M. E.  
 103 Waldo St., Prov., R. I.  
**VIALL, Bradford H.**  
 M. & A.  
 21 Leonard Ave., E. Prov., R. I.  
**VIEIRA, Peter T.**  
 Bus. Ad. Gen.  
 Weeden Lane, Jamestown, R. I.  
**VINE, Ethel J.**  
 Lib. Arts  
 49 Westbourne Terrace  
 Brookline, Mass.  
**VonGLAHN, Joan A.**  
 Lib. Arts  
 528 Longview St., Dallas, Texas  
**VIUNO, Joseph**  
 Act.  
 8 Wayland St., Bradford, R. I.  
**VIUNO, Natale S.**  
 Act.  
 2 Church St., Bradford, R. I.  
**WALLICK, Muriel**  
 Lib. Arts  
 165 Camp St., Prov., R. I.  
**WALTZMAN, Herbert**  
 Bus. Ad. Gen.  
 461 Wash St., Brookline, Mass.  
**WANSKER, Dorothy A.**  
 H. E.  
 195 Mill St., Newtonville, Mass.  
**WATTS, Carol Y.**  
 Lib. Arts  
 253 Broad St., Prov., R. I.  
**WELLS, Albert J., Jr.**  
 Ch. E.  
 33 Benedict St., Riverside, R. I.  
**WHITE, George A.**  
 M. E.  
 1107 Newport Ave., Pawtucket  
**WHITFORD, Sylvia A.**  
 H. E.  
 74 Main St., Wickford, R. I.  
**WHITMAN, Beverly O.**  
 Lab. Tech.  
 Colvintown Rd., Hope, R. I.  
**WILCOX, Roberta**  
 Math.  
 RFD, Hope Valley, R. I.  
**WILDES, Glenn K.**  
 Agr.  
 Shaw Rd., Little Compton, R. I.  
**WILLOUGHBY, Anne**  
 Nurs.  
 35 Arnold St., Riverside, R. I.  
**WING, William E.**  
 Gen. T. Ed.  
 81 Armington St., Edgewood  
**WINTERS, William E.**  
 Gen. T. Ed.  
 3 Phelps Rd., Newport, R. I.  
**WOOD, Arthur I., Jr.**  
 I. E.  
 310 Vine St., Pawtucket, R. I.  
**WRIGHT, Alan M.**  
 Agr.  
 75 Tallman Ave., Cranston, R. I.  
**WRIGHT, Nancy L.**  
 H. E.  
 405 Front St., Saylesville, R. I.  
**ZALFA, Albert J.**  
 Bio.  
 1740 Cowden St., Central Falls  
**ZELNIKER, Roslyn**  
 Gen. T. Ed.  
 18 Garfield Ave., Prov., R. I.  
**ZEXTER, Ronald**  
 Bus. Ad. Gen.  
 552 Angell St., Prov., R. I.

## JUNIORS

- ADAMS, Harold Earl, Jr.**  
 Act.  
 45 Bartlet Ave., Edgewood, R. I.  
**ALLEN, Roy E.**  
 E. E.  
 RFD, Coventry, R. I.  
**ALMEIDA, John J.**  
 C. E.  
 Trailer Pk., Kingston, R. I.  
**AMBER, Barbara G.**  
 CF  
 275 Potters Ave., Prov., R. I.  
**AMEEN, Raymond F.**  
 Ch. E.  
 65 Coyle Ave., Pawtucket, R. I.  
**ANDELMAN, Lois R.**  
 Sec. St.  
 153 Wismer Ave., Newburgh, N. Y.  
**ANDERSON, Lois J.**  
 Gen. H. C.  
 47 Kip Ave., Rutherford, N. J.  
**ASADOORIAN, Peter D.**  
 Pre-Med.  
 1052 Narragansett Blvd.  
 Edgewood, R. I.  
**ASPINWALL, Joan**  
 Gen. H. C.  
 25 Underwood St., Pawtucket  
**AVEDISIAN, Avedis**  
 Phys. Ed.  
 170 Woodbine St., Pawtucket  
**BACHE, Richard F.**  
 Agr. Chem.  
 128 Pitman St., Prov., R. I.  
**BAGDOVICZ, John J.**  
 Act.  
 31 7th St., Prov., R. I.  
**BAGGSESON, Robert H.**  
 M. & A.  
 210 Stephen Ave., Greenwood  
**BAILLIE, Lois A.**  
 Lib. Arts  
 188 Knollwood Ave., Cranston  
**BAIRD, William B.**  
 P. Ed.  
 4526 Brown St., Union City, N. J.  
**BALDYGA, Edward J.**  
 C. E.  
 18 Ethel St., West Warwick, R. I.  
**BARAM, Norma M.**  
 Sec. St.  
 54 Bellview Ave., Woonsocket  
**BARBER, Winifred C.**  
 T. C.  
 28 Mary Ave., E. Prov., R. I.  
**BARNES, John M.**  
 E. E.  
 21 Pleasant St., West Barrington  
**BARRY, Rosemary C.**  
 Gen. T. Ed.  
 306 Houghton St.  
 North Adams, Mass.  
**BEAUGUARD, Arthur W.**  
 C. E.  
 31 Jane St., Pawtucket, R. I.  
**BENTLEY, Howard O.**  
 M. & A.  
 APT E-1 Fort Kearney  
 Saunderstown, R. I.  
**BERNSTEIN, Harold**  
 P. Ed.  
 20 King St., Peabody, Mass.  
**BERRY, Henry E.**  
 C. E.  
 74 Blodgett Ave., Pawtucket  
**BIGGSEN, Catherine F.**  
 Lib. Arts  
 41-16 47th St., L. I. City, N. Y.  
**BLACK, Eugene F.**  
 Ch. E.  
 6 Jampson Rd., Newton, Mass.  
**BLACK, Robert G.**  
 Lib. Arts  
 Farnum Pike, Georgiaville, R. I.  
**BLACKSTONE, Paul C.**  
 Ch. E.  
 72 Hope St., Prov., R. I.  
**BLOUNT, Francis W.**  
 P. Ed.  
 31 College Rd., Kingston, R. I.  
**BODEN, Richard N.**  
 C. E.  
 100 Lansdowne Rd., Warwick  
**BOGHOSSIAN, Leon C.**  
 Ind. M.  
 30 Brookdale Blvd., Pawtucket  
**BOLGER, Donald B.**  
 M. E.  
 57 Country Club Dr., Edgewood  
**BOOTH, Marilyn J.**  
 Lib. Arts  
 298 Marlboro St., E. Greenwich  
**BRIGGS, George D.**  
 Lib. Arts  
 Kingston Rd., West Kingston, R. I.  
**BRIGGS, Mary M.**  
 Lab. Tech.  
 West Kingston, R. I.  
**BROCCCHI, Angelo B.**  
 M. E.  
 66 Tappan St., Prov., R. I.  
**BROOFIELD, David M.**  
 Bus. Ad. Gen.  
 227 Gallatin St., Prov., R. I.  
**BROWN, Marjorie W.**  
 H. E. Gen.  
 201 Wentworth Ave., Edgewood  
**BROWN, Stephen M.**  
 Bus. Ad. Gen.  
 53 Foadyke Ave., Prov., R. I.  
**BRUNO, Joseph F.**  
 Lib. Arts  
 204 State St., Bristol, R. I.

## JUNIORS

- BUTEAU, Robert T.**  
 Lib. Arts  
 7 Lubeau St., Hope Valley, R. I.
- BUTLER, Robert T.**  
 M. & A.  
 324 Taunton Ave., E. Prov., R. I.
- BUTTERWORTH, Florence J.**  
 Nurs.  
 BYRNES, Patricia A.  
 Sec. St.  
 63 Beckwith St., Cranston, R. I.
- CAIRNS, James R.**  
 Ins.  
 38 Darmouth Ave., Prov., R. I.
- CAITRI, Micheline M.**  
 FN  
 909 Kingston Rd., Peacedale
- CALLAHAN, Robert W.**  
 Lib. Arts  
 4 Ayrault St., Newport, R. I.
- CANAVAN, Ernest T.**  
 Bus. Ad. Gen.  
 9 Green St., Waltham, Mass.
- CARPENTER, Richard E.**  
 Ins.  
 174 Dewey St., Worcester, Mass.
- CARUOLO, Edward V.**  
 A. H.  
 289 Knollwood Ave., Cranston
- CARUOLO, Ferinandi J.**  
 Gen. T. Ed.  
 5 Evergreen Dr., Johnston, R. I.
- CASEY, Anne M.**  
 Acct.  
 40 Babcock Rd., Westerly, R. I.
- CASSIDY, Leo M.**  
 C. E.  
 3 Russell St., Newport, R. I.
- CAVANAUGH, Joan B.**  
 CF  
 166 Rowe Ave., Pawtucket, R. I.
- CRAWLEY, John F.**  
 P. Ed.  
 217 Harvard St.  
 Cambridge, Mass.
- CHACE, Emery T.**  
 Phys.  
 323 New York Ave., Prov., R. I.
- CHARIFSON, Jean M.**  
 Lib. Arts  
 100 Gordon Ave., Prov., R. I.
- CHASE, Charles C.**  
 Chem.  
 40 Rosemere Rd., Pawtucket, R. I.
- CHATTERLEY, Daniel J.**  
 Pre-Med.  
 480 Arch St., Prov., R. I.
- CHILD, John W.**  
 E. E.  
 21 Samoset St., Barrington, R. I.
- CHRONES, Anthony**  
 Ind. E.  
 233 Lafayette St., Pawtucket
- CIESLA, Edward**  
 Ch. E.  
 16 Boston St., West Warwick, R. I.
- CINGOLANI, William R.**  
 Gen. T. Ed.  
 15 Howland St., Plymouth, Mass.
- CLAYTON, John W., Jr.**  
 E. E.  
 19 Ivanhoe St., Cranston, R. I.
- COATES, Fred A.**  
 M. E.  
 115 Modena Ave., Prov., R. I.
- COHEN, Sanford S.**  
 M. & A.  
 97 Overhill Rd., Prov., R. I.
- COLLINS, Winthrop R.**  
 Bus. Ad. Gen.  
 85 Pilgrim Dr., Norwood, R. I.
- COMBS, Carole L.**  
 Lib. Arts  
 So. County Trail, E. Greenwich
- CONARY, James H.**  
 127 Paige Ave., Pawtucket, R. I.
- CORREY, Wilbert J. J.**  
 Chem.  
 21 Sandeewood Ave., Norwood
- COOK, Richard N.**  
 Bus. Ad. Gen.  
 37 Stone Ave., Apponeug, R. I.
- CORRERA, Michael**  
 C. E.  
 21 Carpenter St., Prov., R. I.
- CORRY, Alan, Jr.**  
 Ch. E.  
 9 East Ave., Saylesville, R. I.
- COYLE, Margaret L.**  
 M. E. T. Ed.  
 14A Perry St., Wickford, R. I.
- CROWELL, William B.**  
 Lib. Arts  
 28 George St., Prov., R. I.
- CUELLAR, Hector R.**  
 Agr. Gen.  
 9A Calle Oriente #4  
 Antiqua City, Guatemala, C. Am.
- CULF, Norris K.**  
 Pre-Med.  
 77 Beaver Ave., Warwick, R. I.
- D'AGOSTINO, John**  
 Pre-Med.  
 214 Langdon St., Prov., R. I.
- DAIGLE, Pauline M.**  
 M. E. Gen.  
 335 Summer St., Woonsocket
- D'AMBRA, Gennaro J.**  
 Gen. T. Ed.  
 1062 Hope St., Bristol, R. I.
- DAME, James A.**  
 A. H.  
 Brown Ave., Johnston, R. I.
- DECASTO, John J.**  
 Gen. T. Ed.  
 1068 Hope St., Bristol, R. I.
- DEISELVA, John E.**  
 Agr Gen  
 75 Vinton St., Prov., R. I.
- DELUCA, Eugene T.**  
 P. Ed.  
 996 Branch Ave., Prov., R. I.
- DESILVA, William Jr.**  
 Ind. Mgt.  
 33 Croso St., New Bedford, Mass.
- DICKSON, Janet H.**  
 Gen. T. Ed.  
 Wooncomff Ave., Wakefield, R. I.
- DIORIO, Philip C.**  
 E. E.  
 100 Metcalf St., Prov., R. I.
- DISPIRITO, Robert G.**  
 P. Ed.  
 516 Prov. St., Woonsocket, R. I.
- DWYER, Patricia S.**  
 Nurs.  
 99 Dover St., Prov., R. I.
- EMIRZIAN, Louise E.**  
 Lib. Arts  
 853 Smith St., Prov., R. I.
- FAGAN, Leo F.**  
 Ch. E.  
 102 Waterman Ave., Cranston
- FALCONE, Alexander F., Jr.**  
 Acct.  
 83 Elmdale Ave., Prov., R. I.
- FANEUF, Gerald A.**  
 E. E.  
 20 Whittier Dr., Johnston, R. I.
- FENEY, George E.**  
 M. & A.  
 10 Horton St., Rye, N. Y.
- FELTHAM, John D.**  
 M. E.  
 52 Washington St., Newport, R. I.
- FERRARA, Leonard S.**  
 Lib. Arts  
 20 Brookside Ave., N. Prov., R. I.
- FIELDS, Eugene A.**  
 M. E.  
 Hansons Boat Yd., Wakefield
- FISH, Janis E.**  
 Zoo.  
 75 Waterman Ave., Cranston
- FITZGERALD, Anne-Marie**  
 H. E. T. Ed.  
 32 Reynolds Ave., Prov., R. I.
- FOSTER, Bennett P.**  
 M. & A.  
 54 Division St., E. Greenwich, R. I.
- FOWLER, Ralph F.**  
 M. & A.  
 106 Riverside Ave., Cranston
- GADROW, Mary C.**  
 Nurs.  
 GARVEY, Genevieve G.  
 H. E. Gen.  
 32 Melrose Ave., Pawtucket, R. I.
- GATELY, Harold F., Jr.**  
 Acct.  
 187 Park Ave., Cranston, R. I.
- GENSER, Helene M.**  
 Biol. Bet.  
 283 Knollwood Ave., Cranston
- GILBERT, Helen**  
 Lib. Arts  
 1207 Kingston Rd., Kingston
- GOLD, Herbert**  
 Bus. Ad. Gen.  
 101 Pinehurst Ave., Prov., R. I.
- GOOD, Barbara A.**  
 H. E. Gen.  
 155 James St., E. Prov., R. I.
- GOODRICH, Grace G.**  
 TC  
 90 Brown St., Prov., R. I.
- GOODWIN, Richard G.**  
 E. E.  
 27 West Main Rd., Newport, R. I.
- GOVE, Florence J.**  
 Nurs.  
 GREER, Ruth M.  
 Bus. Ad. Gen.  
 23 Lawn Ave., Prov., R. I.
- GRILLS, Albert A.**  
 M. & A.  
 Riverside Dr., Bradford, R. I.
- GRILLS, Constance A.**  
 Gen. T. Ed.  
 73 Wannapaug Rd., Westerly
- GRILLS, Gretchen**  
 Lib. Arts  
 73 Wannapaug Rd., Westerly
- GRINNELL, Lois A.**  
 Nurs.  
 GRIVERS, Joseph P.  
 C. E.  
 451 Pond St., Woonsocket, R. I.
- GROSSMAN, Harvey L.**  
 M. E.  
 10 Newport Ave., Newport, R. I.
- GROSSMAN, Richard E.**  
 M. E.  
 10 Newport Ave., Newport, R. I.
- GUTERMAN, Irwin D.**  
 Bus. Ad. Gen.  
 1119 Ocean Plkw, Brooklyn, N. Y.
- HACKETT, Robert C.**  
 Hort.  
 20 Earham Way, Hills Grove, R. I.
- HACKEY, Frederick J.**  
 Acct.  
 40 Narragansett Ave.  
 Narragansett, R. I.
- HALL, Howard F.**  
 Agric. Ec.  
 Greene, R. I.
- HALL, Russell N.**  
 P. Ed.  
 365 Newman Ave.  
 Rehoboth, Mass.
- HANKE, Ernest E., Jr.**  
 Agr. Chem.  
 132 Lenox Ave., Prov., R. I.
- HANRAHAN, Gerald C.**  
 Acct.  
 54 Plymouth St., Prov., R. I.
- HARNDEN, Jean**  
 H. E. Gen.  
 16 Winter St., Wakefield, R. I.
- HAROOTUNIAN, Harry**  
 Pre-Med.  
 84 Lenox Ave., Prov., R. I.
- HARTLEY, Ann**  
 Nurs.  
**HARTMAN, Harry**  
 Ind. E.  
 83 E. Greenwich Ave., W. War'k
- HASLAM, Dorothy J.**  
 Lib. Arts  
 60 Bliss Rd., Newport, R. I.
- HAWES, Richard W.**  
 Gen. T. Ed.  
 97 Concord Ave., Cranston, R. I.
- HEFFERNAN, Robert J.**  
 M. E.  
 13 Darmouth St., Newport, R. I.
- HELFRICH, John E.**  
 Bus. Ad. Gen.  
 Shore Rd., Westerly, R. I.
- HENNESSEY, Eleanor A.**  
 CF  
 49 Berwick Ln., Edgewood, R. I.
- HENNESSEY, Joan R.**  
 Sec. St.  
 24 Pawtuxet Ter., West Warwick
- HENRY, Barbara A.**  
 Lib. Arts  
 9 Poplar St., Newport, R. I.
- HENRY, William E.**  
 Lib. Arts  
 125 Reservoir Ave., Prov., R. I.
- HERMAN, Doris M.**  
 Lab. Tech.  
 14 King Philip Dr., E. Greenwich
- HILZMAN, John**  
 Math.  
 Apt. 12 Fort Kearney  
 Saundertown, R. I.
- HOLLBERG, Herbert J.**  
 Ind. E.  
 125 Columbus Blvd., Cranston
- HOLMES, James L.**  
 Ag. Ch.  
 Hut 6, South Kingston, R. I.
- HOMAN, Paul B.**  
 A. H.  
 Box 125, Main St., Yaphank, N. Y.
- HOSS, William F.**  
 P. Ed.  
 Box 465, Danielson, Conn.
- HULING, Muriel H.**  
 TC  
 Oakland Ave., Wickford, R. I.
- HUTCHON, Alexander**  
 C. E.  
 95 Metropolitan Park Dr.  
 Riverside, R. I.
- HUTCHON, William R., Jr.**  
 Ind. Mgt.  
 95 Metropolitan Park Dr.  
 Riverside, R. I.
- JARVIS, Francis G.**  
 C. C.  
 56 Laclral Hill Ave., Pascoag, R. I.
- JENCKS, Everett M.**  
 Ag. Ch.  
 9 Mawney St., Prov., R. I.

## JUNIORS

- JOHNSON, Arnold W.  
C. C.  
Dale Bridge Rd., N. Scituate, R. I.
- JOHNSON, Betty A.  
55 Gwinnett St., Prov., R. I.
- JUSZCZYK, Roman F.  
Acct.  
E. Greenwich Ave., W. Warwick
- KALBERER, Robert  
Bus. Ad. Gen.  
544 Harris Ave., Woonsocket
- KAMENES, Joan R.  
Lib. Arts  
95 Sagamor Ave., Chelsea, Mass.
- KATZ, Claire M.  
Lib. Arts  
286 Chestnut St., Chelsea, Mass.
- KELLY, Shirley M.  
Gen. H. E.  
356 Woodland Rd., Woonsocket
- KENNEDY, Velma A.  
Gen. T. Ed.  
36 Roberts St., Woonsocket, R. I.
- KENYON, Dorothy E.  
FN  
Box 1, Hopkinton, R. I.
- KENYON, Henry E.  
A. H.  
Exeter, R. I.
- KENYON, Patricia B.  
Lib. Arts  
Box 27, Slocum, R. I.
- KEOUGH, Vincent H.  
Hort.  
174 Division St., Pawtucket, R. I.
- KETTLE, Antha  
Gen. T. Ed.  
142 Wood St., Washington, R. I.
- KILGUS, Betty M.  
TC  
931 Reservoir Ave., Cranston
- KIMM, Barbara C.  
Bus. Ad. Gen.  
2121 Hartford Ave., Johnston
- KING, Patricia J.  
FN  
179 Second St., E. Prov., R. I.
- KLAGES, John L.  
Lib. Arts  
3 Green Ave., Wickford, R. I.
- KNIGHT, Idella M.  
Nurs.  
Knight, Leonard L.  
P. H.  
Campus St., Kingston, R. I.
- KOLLETT, James R.  
P. H.  
Carolina, R. I.
- KORKUC, Edmund T.  
P. Ed.  
127 West Ave., Seekonk, Mass.
- KOSTOKAS, Christine E.  
H. E. Gen.  
534 Taunton Ave., E. Prov., R. I.
- KUDISH, Henry  
E. E.  
183 Whitmarsh St., Prov., R. I.
- LAGUEUX, Norman E.  
Bus. Ad. Gen.  
631 Daggett Ave., Pawtucket
- LAMOUREUX, Charles H.  
Bot.  
Neosneck Hill Rd., Wash., R. I.
- LANEVIN, Robert J.  
Acct.  
61 Washington St.  
Wellesley Hills, Mass.
- LARK, Bert W.  
Hort.  
114 Alexander St., Cranston, R. I.
- LARKIN, William E., Jr.  
C. E.  
74 Dixon St., Prov., R. I.
- LARMIE, Dorothy M.  
H. E. T. Ed.  
Pleasant View Ave., Centerdale
- LAVERGNE, Wilfred J.  
E. E.  
60 James St., E. Prov., R. I.
- LAWRENCE, Lotta H.  
Gen. T. Ed.  
947 Hope St., Prov., R. I.
- LEDOUX, Rene J.  
P. Ed.  
529 River St., Woonsocket, R. I.
- LEES, Robert E.  
Bus. Ad. Gen.  
Box 122, Alton, R. I.
- LEIGH, Arthur B.  
M. E.  
72 Brayton St., E. Greenwich, R. I.
- LEMA, Edmund J.  
M. E.  
Box 166, Stonington, Conn.
- LEMAIRE, Jeanette I.  
CF  
11 Hillside Rd., Bristol, R. I.
- LEMO, Nicholas R.  
C. E.  
197 Jewett St., Prov., R. I.
- LENNON, Frederick A.  
M. & A.  
170 Oakland Ave., Pawtucket
- LENNON, John F.  
M. & A.  
17 Meadow Ave., W. Barrington
- LENOIR, Eugene R.  
Lib. Arts  
55 Charlesfield St., Prov., R. I.
- LEVASSEUR, Rosemary A.  
Lib. Arts  
88 New London Ave., W. War'k
- LEWIS, Edward W.  
Bus. Ad. Gen.  
695 N. Broadway, E. Prov., R. I.
- LINNE, Robert L.  
P. Ed.  
RFD, Post Road, E. Greenwich
- LIZOTTE, Joseph H.  
C. E.  
113 Newland Ave., Woonsocket
- LOMAS, Holmes II  
M. & A.  
57 Clarke Rd., Barrington, R. I.
- LOVE, Robert L.  
P. Ed.  
10 Maywood Rd.  
New Rochelle, N. Y.
- LUDOVICI, Louise P.  
Lib. Arts  
460 Coe St., Woonsocket, R. I.
- LUDERS, Florence H.  
Gen. T. Ed.  
89 Magnolia Ave.  
Floral Park, N. Y.
- LUNDBLAD, Joan C.  
Gen. T. Ed.  
136 Pawtucket Ave., Edgewood
- MAGGIOLI, Victor J.  
E. E.  
916 Cass Ave., Woonsocket, R. I.
- MAGILL, Robert A.  
E. E.  
2 Armistice Blvd., Pawtucket, R. I.
- MALGIERI, Eugene M.  
Bus. Ad. Gen.  
147 High St., Peacedale, R. I.
- MANCINI, Anthony F.  
C. E.  
5 Wilson St., West Warwick, R. I.
- MARCHETTI, Albert  
E. E.  
43 Packard St., Cranston, R. I.
- MARCHONDA, Ralph E.  
C. E.  
79 Winfield St., Prov., R. I.
- MARINE, William L.  
P. Ed.  
58 Newark St., Prov., R. I.
- MARSHALL, Kenneth A.  
Ind. M.  
137 Country Ave., Edgewood
- MARTIN, Jean E.  
Chem.  
100 Main St., Hope, R. I.
- MAYMON, Donald E.  
M. & A.  
44 Beach St., Pawtucket, R. I.
- MAYNARD, Jacques  
Lib. Arts  
31 Gough St., West Warwick, R. I.
- MAZZUCHELLI, Louis J.  
Zoo.  
312 Sharon St., Prov., R. I.
- McMANN, John  
Ind. E.  
82 Grosvenor Ave., E. Prov., R. I.
- McCLUSKY, Barbara J.  
H. E. Gen.  
122 Gallatin St., Prov., R. I.
- McHUGH, Robert D.  
Lib. Arts  
106 Bradford St., Bristol, R. I.
- McKENNA, Mary C.  
TC  
21 Park St., West Warwick, R. I.
- McPEAK, Patricia L.  
H. E. Gen.  
Wakefield St., West Warwick
- McSHANE, Wilfred  
Bact.  
Fr. Kearney, Saundertown, R. I.
- MELOCCARO, Claire M.  
H. E. Gen.  
Garden City, Cranston, R. I.
- MENDILLO, Emilio F.  
P. Ed.  
16 Cherry St., Warren, R. I.
- MENZIES, Gordon G.  
Lib. Arts  
154 West Main St., Wickford, R. I.
- MERLINO, Marion C.  
Nurs.  
MEYER, Theodore E.  
Ind. E.  
96-02 24th Ave., Corona, N. Y.
- MICHEL, Herbert  
M. & A.  
42 Fenwood Ave., Pawtucket, R. I.
- MILNER, Benjamin  
P. Ed.  
66 No. Broadway, Rumford, R. I.
- MITCHELL, Robert E.  
M. & A.  
94 Front St., Waterville, Me.
- MOIA, Arnold C.  
C. E.  
120 Whitford Ave., Prov., R. I.
- MONGEON, Lee A.  
P. Ed.  
200 Riverside Ave., Warwick
- MONROE, Gordon  
P. Ed.  
Great Rd., Forestdale, R. I.
- MOODY, Beatrice L.  
Gen. T. Ed.  
114 England St., Valley Falls
- MOREAU, Roland F.  
Lib. Arts  
92 Richmond St., Central Falls
- MORSILLI, Frank P.  
Bus. Ad. Gen.  
40 Ferncliffe Ave., N. Prov., R. I.
- MUNROE, Clarence R.  
Ag. Ch.  
50 Mayflower St., E. Prov., R. I.
- MURPHY, Ann A.  
FN  
RFD, Hope Valley, R. I.
- MURPHY, Eleanor L.  
Sec. St.  
97 Decker St., Milton, Mass.
- MURPHY, Raymond J.  
C. E.  
69 Arnold St., Prov., R. I.
- MURRAY, Francis A.  
C. E.  
839 Douglas Ave., Prov., R. I.
- NAYSNERSKI, Sigmund C.  
Phys.  
42A McGrath Ave., Wickford, R. I.
- NEGRIS, Rocco  
P. Ed.  
122 Vincent Ave., Pawtucket, R. I.
- NEWMAN, Barbara P.  
Lib. Arts  
32 Washburn Ave., Rumford, R. I.
- NOLAN, Richard M.  
M. & A.  
182 Terrace Ave., Riverside, R. I.
- NORMAN, Seymour  
Hort.  
456 Chalkstone Ave., Prov., R. I.
- NOTARDONATO, Frank  
C. E.  
29 Cathedral Ave., Prov., R. I.
- NUTE, John W.  
Phys.  
171 Second St., E. Prov., R. I.
- NYE, John F.  
Ag. Ch.  
Slocum, R. I.
- O'CONNELL, Dorothy L.  
H. E. Gen.  
89 Dexterdale Rd., Prov., R. I.
- ORABONE, Henry A.  
P. Ed.  
24 Greeley St., Prov., R. I.
- OSTROFF, Earl C.  
Lib. Arts  
360 Eddy St., Fall River, Mass.
- PAGE, Mary J.  
Gen. T. Ed.  
180 Highgate St.  
Deedham, Mass.
- PANNONE, Dominic R.  
Ins.  
583 Mineral Spring Ave., Pawt.
- PANTELEAKOS, Arthur P.  
P. Ed.  
Corinne St., Danielson, Conn.
- PANZNER, Charlotte H.  
TC  
1 Lagoon Pl., East Islip, N. Y.
- PELLETIER, Thomas F.  
Agron.  
Natick Rd., Oaklawn, R. I.
- PENNEY, Hubert F.  
M. & A.  
45 Sorrento St., Prov., R. I.
- PERRA, Betsy J.  
TC  
1351 Centreville Rd., W. War'k
- PETRARCA, Ralph A.  
Lib. Arts  
3176 West Shore Rd., Warwick
- PEZZELLI, Pasquale  
P. Ed.  
517 No. Broadway, E. Prov., R. I.
- PEZZULLO, James J.  
Gen. T. Ed.  
213 Whipple Ave., Barrington
- PITOCHELLI, Anthony R.  
Chem.  
64 Garfield St., No. Prov., R. I.
- PLANTE, Arthur J.  
M. & A.  
20 Litch Ave., West Warwick



## JUNIORS

- PLANTE, Norma M.  
Zoo.  
Chestnut Hill Rd., Chepachet, R. I.
- FLOEGER, Marie T.  
Nurs.
- POITRAS, Paul E.  
Agr. Gen.  
216 Menden Rd., Manville, R. I.
- POTTER, Craig D.  
Ins.  
48 Draper Ave., Warwick, R. I.
- POTTER, Robert W.  
M. E.
- PRYTULA, George, Jr.  
M. E.  
1644 Main St., West Warwick
- QUIGLEY, Edwin J.  
Bus. Ad. Gen.  
168 Wilmarth Ave., E. Prov., R. I.
- RANDALL, John C.  
M. & A.  
1273 North Ave.  
New Rochelle, N. Y.
- RAVENHILL, Robert N.  
M. & A.  
15 Beaumont St., Rumford, R. I.
- READING, Louise R.  
A. H.  
19 Berwick Lane, Edgewood, R. I.
- REDDING, John J.  
Chem.  
67 Cathedral Ave., Prov., R. I.
- REED, Edgar A.  
C. E.  
270 Vermont Ave., Edgewood
- REICHEL, Carola E.  
Sec. St.  
68 Harwood St., Cranston, R. I.
- REIDY, Nancy J.  
Sec. St.  
1961 Pontiac Ave., Howard, R. I.
- REILLY, Edward C.  
Acct.  
Ft. Kearney, Saunderstown, R. I.
- REILLY, William J.  
C. E.  
274 Orms St., Prov., R. I.
- ROBILLARD, Richard H.  
Lib. Arts  
368 Prov., St., Woonsocket, R. I.
- ROCHE, James E.  
Bus. Ad. Gen.  
42 East St., Whitinsville, Mass.
- ROGERS, Marion V.  
H. Ec. Gen.
- ROSEN, Burton L.  
M. & A.  
2 Lake Shore Dr., Hoxsie, R. I.
- ROSSI, Raymond R.  
Gen. T. Ed.  
169 Water St., Pawtucket, R. I.
- RUSSO, June C.  
CF  
258 Simmonsville Ave.  
Olneyville, R. I.
- SAHAGIAN, Sylvia  
Lib. Arts  
152 Washington Ave., Prov., R. I.
- SARDELLI, Wilfred G.  
E. E.  
1150 Plainfield St., Johnston, R. I.
- SARKESIAN, Michael P.  
P. Ed.  
8 Doddard St., Prov., R. I.
- SARNI, Robert P.  
Zoo.  
308 Webster Ave., Cranston, R. I.
- SCHMUGER, Selma M.  
Lib. Arts  
2318 Post Rd., Greenwood, R. I.
- SCHULZ, Alice M.  
TC  
Green St., Foxboro, Mass.
- SCHWAMBERG, David C.  
Agron.  
402 Hope St., Prov., R. I.
- SHALER, Leora  
Lib. Arts  
361 Spring Green Rd., Prov., R. I.
- SHEFFRES, Ezra H.  
E. E.  
31 Sessions St., Prov., R. I.
- SHERMAN, Beverly H.  
CF  
171 Pembroke Ave., Prov., R. I.
- SHIELDS, John F.  
Ind. E.  
21 Cale Ave., Prov., R. I.
- SHISHMANIAN, Leo N.  
Pre-Med.  
547 Laurel Hill Ave., Cranston
- SILVESTRI, John A.  
M. E.  
47 Yale Ave., Prov., R. I.
- SILVA, Thomas P.  
Lib. Arts  
34 Paradise Ave., Newport, R. I.
- SLIGHT, Walter A., Jr.  
M. & A.  
206 Pullen Ave., Pawtucket, R. I.
- SMITH, Harley A.  
P. Ed.  
49 Maple Ave., Suffern, N. Y.
- SMITH, Harold F.  
Hort.  
Box 198, Kingston, R. I.
- SMITH, Jean H.  
CF  
261 Capron Fm. Dr., Buttonwoods
- SMITH, Jeanette T.  
Lab. Tech.  
76 High St., Wakefield, R. I.
- SMITH, John P.  
Lib. Arts  
Main St., Denville, N. J.
- SNYDER, George S.  
E. E.  
93 Messer St., Prov., R. I.
- SORENSEN, Carol W., Jr.  
Ins.  
176 Eldridge St., Cranston, R. I.
- SOULS, Thomas John, Jr.  
C. E.  
474 Atlantic Ave., Lakewood
- SOUTHWICK, Beverly M.  
Nurs.
- SPAZIANO, Maria T.  
Lab. Tech.  
105 Eldridge St., Cranston, R. I.
- SPOONER, Jean F.  
H. Ec. T. Ed.  
750 President Ave., Trenton, N. J.
- SPOONER, Ruth E.  
Gen. H. Ec.  
750 President Ave., Trenton, N. J.
- SPRING, Hobart W., Jr.  
Math (Engr.)  
Box 8, Wakefield, R. I.
- STEAD, Harry, Jr.  
M. E.  
Jerusalem RFD, Wakefield, R. I.
- STEIN, Paul  
Aero.  
154 Gallatin St., Prov., R. I.
- STEVE, Peter C.  
Agron.  
123 Arold St., Woonsocket, R. I.
- STEVENS, Erwin D.  
Acct.  
103 Norwood Ave., Edgewood
- STOLL, Henry R.  
C. E.  
103 Garfield Ave., Sayville, N. Y.
- SUGARMAN, David P.  
Lib. Arts  
108 Woodbine St., Prov., R. I.
- SULLIVAN, Robert H.  
Gen. T. Ed.  
69 Allerton Ave., E. Prov., R. I.
- SUNDIN, Theodore C.  
Hort.  
1028 Post Rd., Norwood, R. I.
- SWANSON, Marilyn J.  
H. Ec. T. Ed.  
18 Robinson Way, W. Warwick
- SWANSON, Robert M.  
M. E.  
170 Evergreen St., Prov., R. I.
- SWEENEY, Marton J.  
Lib. Arts  
5 East Ave., Saylesville, R. I.
- SWEENEY, Anna C.  
H. Ec. Gen.  
East Beach, Rd.  
Quonochontaug, R. I.
- TABOR, Jean R.  
Lib. Arts
- TANENBAUM, David Leon  
Chem.  
54 Arold St., Prov., R. I.
- TEMKIN, Neah  
Bus. Ad. Gen.
- THOMAS, Hollis A.  
Hort.  
Smith Ave., Greenville, R. I.
- THOMPSON, Joan  
FN  
7 Francis St., Newport, R. I.
- THOMPSON, Robert, Jr.  
M. E.  
Bellville Rd., Allenton, R. I.
- THOMSON, Nancy G.  
Sec. St.  
7 Brunswick Ave., Saylesville
- TIERNY, John F., Jr.  
M. E.  
Box 141, Kenyon, R. I.
- TIMMERMAN, Wesley D.  
M. & A.  
Tower Hill Rd., Allenton, R. I.
- TINGLEY, Arthur M.  
Bus. Ad. Gen.  
61 Brown St., Wickford, R. I.
- TOMASIAN, Aram  
Chem.  
18 Winsor St., Prov., R. I.
- TOMELLINI, Louise J.  
H. Ec. Gen.  
61 Columbia Ave., Pawtucket
- TOURNAS, Andrew D.  
Ag. Ec.  
41 Oak St., Prov., R. I.
- TRAVERS, Doris E.  
Nurs.
- TURILLI, Robert M.  
M. E.  
1908 Broad St., Edgewood, R. I.
- VANCOUGHEM, Madeleine I.  
Gen. T. Ed.  
55 Cameron St., Pawtucket, R. I.
- VANNY, Thomas B.  
Phys.  
21 Barston St., Prov., R. I.
- VENDITTO, John G.  
Bus. Ad. Gen.  
Apt. A North, Kingston, R. I.
- VESPIA, John, Jr.  
E. E.  
27 Princeton Ave., Prov., R. I.
- VOTALTO, Arthur  
Lib. Arts  
76 Bingley Ter., Johnston, R. I.
- WATERMAN, Russell M.  
Agron.  
Post Rd., Wickford, R. I.
- WEBSTER, Raymond  
M. E.  
Apt. C-7 Ft. Kearney  
Saunderstown, R. I.
- WEISSHAAR, Paul  
C. E.  
27 Hillcrest Rd., Wakefield, R. I.
- WENTWORTH, Charles H.  
Bot.  
Main Rd., Tiverton, R. I.
- WHALEY, Hannah C.  
Gen. T. Ed.  
Wholey Rd., Carolina, R. I.
- WHITE, Henry T., Jr.  
Ind. M.
- WILEY, George A.  
Chem.  
192 Chestnut St., Norwood, R. I.
- WILLIAMSON, Robert K.  
M. E.  
86 Greenville Ave., Greenville
- WILLIAMSON, Stewart R.  
Agron.  
East Shore Rd., Jamestown, R. I.
- WILSON, Ellsworth M., Jr.  
M. E.  
36 Elm St., Westerly, R. I.
- WILSON, John P.  
M. & A.  
Hamilton Ave., Wickford, R. I.
- WITTING, Evelyn V.  
Zoo.  
28 Boxwood Ave., Cranston, R. I.
- WOLF, Allan M.  
M. & A.  
132 Larch St., Prov., R. I.
- WONG, Robert L.  
C. E.  
256 N. Y. Ave., Prov., R. I.
- WRIGHT, William L.  
P. Ed.
- YOUNG, Marilyn J.  
CF  
285 Morris Ave., Prov., R. I.
- ZALK, Irwin D.  
Lib. Arts  
875 North Main St., Prov., R. I.
- ZAMBARANO, Elaine M.  
TC  
15 Henry St., Cranston, R. I.

## UNCLASSIFIED STUDENTS

- ACCIARDO, Ernest C.  
Unclass.  
1312 Hartford Ave., Johnston
- ALEXANDER, Bette  
Unclass.  
798 Cen. Ave., Woodmere, N. Y.
- BLOOM, Theodore  
Unclass.  
295 Tappan St., Brookline, Mass.
- BURKLEY, Peter D.  
Unclass.  
76 Lyndon Rd., Cranston, R. I.
- DECOTA, Walter J.  
Unclass.  
20 South Main St., Pascoag, R. I.
- DOLAN, James H., Jr.  
Voc. Agr.  
Worsley Ave., Hamilton, R. I.
- DUNN, Daniel F.  
Unclass.  
5a Merril Pl., Attleboro, Mass.
- ESPOSITO, Raymond J.  
Bus. Ad.  
65 Pleasant St., Cranston, R. I.
- EVITTS, Richard C.  
Unclass.  
43 Ellsworth St., Beverly, Mass.

**UNCLASSIFIED  
STUDENTS**

- FOLLOWS, Henry G., Jr.**  
Lib. Arts  
20 Greenfield St., Pawtucket
- FOUNTAIN, Howard E.**  
Uncl.  
Trailer Park, R. I.
- FULLER, Robert T.**  
Bus. Ad.  
56 Cameron St., Pawtucket, R. I.
- GILLIGAN, Robert M.**  
Uncl.  
27 Lawn Ave., Pawtucket, R. I.
- GUILLEMETTE, Pierre H.**  
Uncl.  
53 Auburn St., Pawtucket, R. I.
- HAMMARLUND, Ann M.**  
Uncl.  
110 Glenbrook Rd.  
Stamford, Conn.
- HUSTON, Milton T.**  
Uncl.  
28 Chapman Ave., Greenwood
- JALBERT, Joseph C., Jr.**  
Uncl.  
115 Norwood Ave., Cranston
- LIMMER, Edward F.**  
Art. Sci.  
329 Spring St., Newport, R. I.
- MADDEN, Joseph P.**  
Eng.  
81 Hilltop Ave., Prov., R. I.
- MALONE, Leona R.**  
Uncl.  
19 Catherine St., Newport, R. I.
- McCAUGHEY, Edward F.**  
Vac. Agr.  
35 Overbrook Ave., Conimicut
- NEWBERRY, William B.**  
Uncl.  
Newton Ave., Narragansett, R. I.
- ORODENKER, Eunice**  
Uncl.  
272 Warrington St., Prov., R. I.
- PIORE, Betty J.**  
Uncl.  
201 High St., Westerly, R. I.
- RATHBURN, Lois A.**  
Uncl.  
95 Shirley Blvd., Cranston, R. I.
- SALK, Harold**  
Bus.  
77 Payton St., Prov., R. I.
- SARGESON, William F.**  
Agr.  
31 Grosvenor Ave., Pawtucket
- SCOLA, Franklin J., Jr.**  
Bus. Ad.  
96 Commodore Rd.  
Worcester, Mass.
- TEFFT, Arnold R.**  
Uncl.  
19 Railroad Ave., E. Greenwich
- TOBEY, Jonathan S.**  
Agr.  
173 Rumstick Rd., Barrington
- TOWNEND, Andrew K.**  
Bus.  
Chepachet, R. I.
- WERFELMAN, Robert J.**  
Lib. Arts  
173 Gallup St., Pawtucket, R. I.
- ZARUM, Joel**  
Bus. Ad.  
162 Ninth St., Prov., R. I.

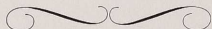

We drop our books...



...and we make the pier our own



... ad  
U's t  
R. I



... compare  
tans



... ponder  
over a  
bridge  
game



... ro  
in t  
new  
fall  
snow



decorate  
the art  
lab.

... roll out  
the barrel



...take a break on the library stairs

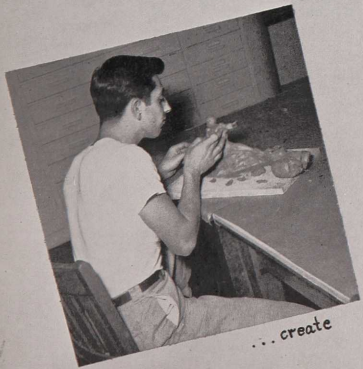

... create



... and work!

## Autographs

