

University of Rhode Island
DigitalCommons@URI

Reports (Research and Economic Development)

Division of Research and Economic Development

2014

Division of Research and Economic Development Monthly Report for June 2014

URI Division of Research and Economic Development

Follow this and additional works at: http://digitalcommons.uri.edu/researchecondev_reports

Recommended Citation

URI Division of Research and Economic Development, "Division of Research and Economic Development Monthly Report for June 2014" (2014). *Reports (Research and Economic Development)*. Paper 63.
http://digitalcommons.uri.edu/researchecondev_reports/63

This Periodical is brought to you for free and open access by the Division of Research and Economic Development at DigitalCommons@URI. It has been accepted for inclusion in Reports (Research and Economic Development) by an authorized administrator of DigitalCommons@URI. For more information, please contact digitalcommons@etal.uri.edu.

Table 1. Awards processed by the Office of Sponsored Projects Review FY10 through June FY14

| Month | FY10 | | | | FY11 | | | |
|--------------|------------|------------|-------------------------|-------------------------|------------|------------|------------------------|------------------------|
| | Number | | Amount Awarded | | Number | | Amount Awarded | |
| | Count | Cum. Ct. | Amount | Cum. Amt. | Count | Cum. Ct. | Amount | Cum. Amt. |
| July | 28 | 28 | \$8,427,538.60 | \$8,427,538.60 | 39 | 39 | \$10,965,465.50 | \$10,965,465.50 |
| August | 43 | 71 | \$14,167,899.21 | \$22,595,437.81 | 33 | 72 | \$15,250,958.36 | \$26,216,423.86 |
| September | 70 | 141 | \$12,469,481.84 | \$35,064,919.65 | 60 | 132 | \$5,472,552.34 | \$31,688,976.20 |
| October | 46 | 187 | \$7,664,128.20 | \$42,729,047.85 | 49 | 181 | \$5,666,653.80 | \$37,355,630.00 |
| November | 26 | 213 | \$2,647,733.00 | \$45,376,780.85 | 18 | 199 | \$3,988,117.24 | \$41,343,747.24 |
| December | 30 | 243 | \$4,769,306.73 | \$50,146,087.58 | 25 | 224 | \$5,631,904.26 | \$46,975,651.50 |
| January | 29 | 272 | \$4,596,231.77 | \$54,742,319.35 | 33 | 257 | \$4,417,243.69 | \$51,392,895.19 |
| February | 36 | 308 | \$8,022,999.41 | \$62,765,318.76 | 34 | 291 | \$6,955,551.25 | \$58,348,446.44 |
| March | 27 | 335 | \$3,315,500.05 | \$66,080,818.81 | 28 | 319 | \$4,405,035.94 | \$62,753,482.38 |
| April | 47 | 382 | \$16,843,832.59 | \$82,924,651.40 | 45 | 364 | \$7,439,520.72 | \$70,193,003.10 |
| May | 30 | 412 | \$10,443,425.00 | \$93,368,076.40 | 44 | 408 | \$10,694,786.50 | \$80,887,789.60 |
| June | 48 | 460 | \$8,138,037.00 | \$101,506,113.40 | 44 | 452 | \$11,767,652.47 | \$92,655,442.07 |
| Total | 460 | 460 | \$101,506,113.40 | \$101,506,113.40 | 452 | 452 | \$92,655,442.07 | \$92,655,442.07 |

| Month | FY12 | | | | FY13 | | | | FY14 | | | |
|--------------|------------|------------|------------------------|------------------------|------------|------------|------------------------|------------------------|------------|------------|------------------------|------------------------|
| | Number | | Amount Awarded | | Number | | Amount Awarded | | Number | | Amount Awarded | |
| | Count | Cum. Ct. | Amount | Cum. Amt. | Count | Cum. Ct. | Amount | Cum. Amt. | Count | Cum. Ct. | Amount | Cum. Amt. |
| July | 35 | 35 | \$3,995,132.47 | \$3,995,132.47 | 18 | 18 | \$2,130,245.92 | \$2,130,245.92 | 39 | 39 | \$4,139,716.95 | \$4,139,716.95 |
| August | 53 | 88 | \$16,018,070.93 | \$20,013,203.40 | 51 | 69 | \$13,973,655.37 | \$16,103,901.29 | 50 | 89 | \$10,961,168.50 | \$15,100,885.45 |
| September | 51 | 139 | \$7,524,251.09 | \$27,537,454.49 | 27 | 96 | \$3,729,908.56 | \$19,833,809.85 | 44 | 133 | \$13,495,443.00 | \$28,596,328.45 |
| October | 27 | 166 | \$2,640,230.72 | \$30,177,685.21 | 39 | 135 | \$6,553,741.92 | \$26,387,551.77 | 30 | 163 | \$4,306,251.98 | \$32,902,580.43 |
| November | 18 | 184 | \$2,118,331.08 | \$32,296,016.29 | 24 | 159 | \$3,306,500.92 | \$29,694,052.69 | 16 | 179 | \$3,117,236.86 | \$36,019,817.29 |
| December | 26 | 210 | \$7,124,885.17 | \$39,420,901.46 | 18 | 177 | \$2,790,458.11 | \$32,484,510.80 | 29 | 208 | \$2,366,159.91 | \$38,385,977.20 |
| January | 30 | 240 | \$5,494,105.33 | \$44,915,006.79 | 36 | 213 | \$4,699,661.52 | \$37,184,172.32 | 30 | 238 | \$3,780,011.56 | \$42,165,988.76 |
| February | 39 | 279 | \$4,939,567.93 | \$49,854,574.72 | 43 | 256 | \$6,131,201.28 | \$43,315,373.60 | 30 | 268 | \$2,076,599.68 | \$44,242,588.44 |
| March | 44 | 323 | \$9,496,521.94 | \$59,351,096.66 | 36 | 292 | \$6,280,723.57 | \$49,596,097.17 | 29 | 297 | \$4,062,350.95 | \$48,304,939.39 |
| April | 44 | 367 | \$5,791,581.04 | \$65,142,677.70 | 22 | 314 | \$1,799,922.54 | \$51,396,019.71 | 28 | 325 | \$4,427,811.05 | \$52,732,750.44 |
| May | 36 | 403 | \$8,649,283.33 | \$73,791,961.03 | 30 | 344 | \$5,597,725.78 | \$56,993,745.49 | 37 | 362 | \$3,839,315.32 | \$56,572,065.76 |
| June | 71 | 474 | \$21,212,788.30 | \$95,004,749.33 | 50 | 394 | \$19,534,036.04 | \$76,527,781.53 | 34 | 396 | \$12,209,552.37 | \$68,781,618.13 |
| Total | 474 | 474 | \$95,004,749.33 | \$95,004,749.33 | 394 | 394 | \$76,527,781.53 | \$76,527,781.53 | 396 | 396 | \$68,781,618.13 | \$68,781,618.13 |

Figure 1a. Cumulative totals of numbers of awards received FY10 through June FY14

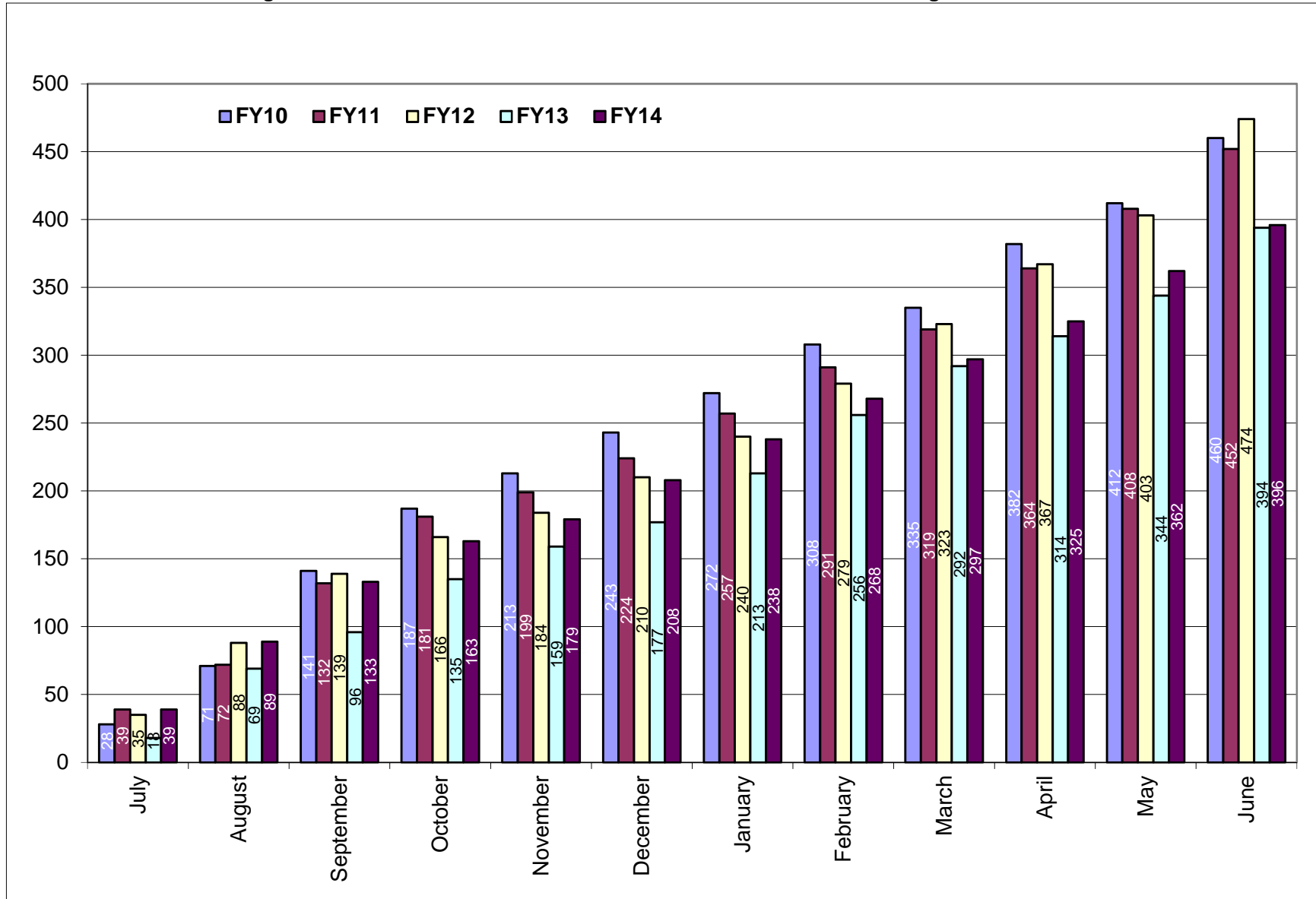

Figure 1b. Cumulative totals of award amounts received FY10 through June FY14

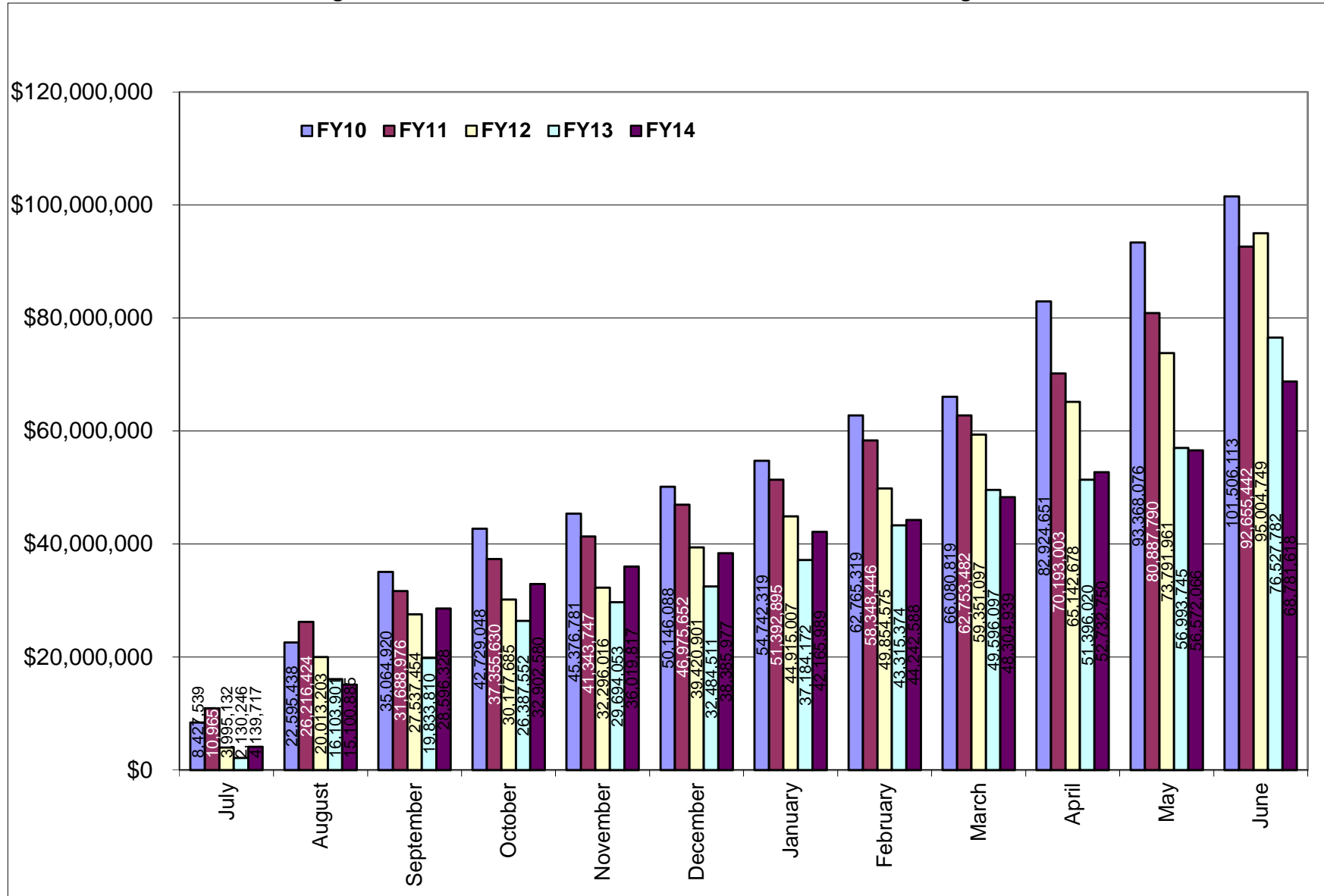

Table 2. Summary of awards received by administrative and academic units FY10 through June FY14

| Administrative | <u>FY10</u> | <u>FY11</u> | <u>FY12</u> | <u>FY13</u> | <u>FY14 YTD</u> | <u>Totals</u> |
|-----------------------------|-------------------------|------------------------|------------------------|------------------------|------------------------|-------------------------|
| PRESIDENT'S OFFICE | \$0.00 | \$2,900.00 | \$0.00 | \$0.00 | \$0.00 | \$2,900.00 |
| PROVOST | \$1,306,675.00 | \$84,642.45 | \$458,078.10 | \$11,025.46 | \$66,522.90 | \$1,926,943.91 |
| VP, ADMINISTRATION | \$13,879,383.50 | \$2,093,977.64 | \$1,847,788.00 | \$486,099.64 | \$934,258.37 | \$19,241,507.15 |
| VP, RESEARCH & ECON DEV | \$2,512,500.00 | \$8,072,900.00 | \$0.00 | \$6,000,000.00 | \$4,177,835.54 | \$20,763,235.54 |
| VP, STUDENT AFFAIRS | \$151,422.90 | \$26,994.82 | \$239,999.40 | \$0.00 | \$261,091.70 | \$679,508.82 |
| Academic | | | | | | |
| ARTS & SCIENCES | \$9,737,385.85 | \$14,719,616.34 | \$13,506,337.60 | \$10,217,827.48 | \$5,711,150.38 | \$53,892,317.65 |
| BUSINESS ADMINISTRATION | \$43,901.60 | \$108,472.45 | \$26,200.00 | \$30,264.83 | \$72,332.00 | \$281,170.88 |
| CONTINUING EDUCATION | \$0.00 | \$0.00 | \$239,999.40 | \$0.00 | \$199,568.70 | \$439,568.10 |
| ENGINEERING | \$8,643,672.05 | \$7,308,043.58 | \$6,004,532.53 | \$5,160,510.74 | \$3,487,206.08 | \$30,603,964.98 |
| ENVIRONMENT & LIFE SCIENCES | \$16,232,137.30 | \$21,932,032.49 | \$26,590,123.59 | \$18,531,363.71 | \$18,991,950.49 | \$102,277,607.58 |
| GRADUATE SCHOOL | \$51,366.00 | \$133,960.00 | \$0.00 | \$922.00 | \$0.00 | \$186,248.00 |
| HUMAN SCIENCE & SERVICES | \$2,970,596.81 | \$2,754,906.50 | \$3,316,524.30 | \$860,634.00 | \$3,435,616.97 | \$13,338,278.58 |
| NURSING | \$2,206,995.80 | \$682,049.15 | \$1,996,376.45 | \$1,038,977.00 | \$1,298,944.60 | \$7,223,343.00 |
| OCEANOGRAPHY | \$32,473,931.12 | \$25,768,864.02 | \$29,987,097.20 | \$28,261,624.70 | \$22,981,661.90 | \$139,473,178.94 |
| PHARMACY | \$11,195,695.47 | \$8,875,242.63 | \$10,456,774.36 | \$5,928,531.97 | \$6,963,909.80 | \$43,420,154.23 |
| UNIVERSITY COLLEGE | \$96,550.00 | \$90,840.00 | \$334,918.40 | \$0.00 | \$199,568.70 | \$721,877.10 |
| UNIVERSITY LIBRARY | \$3,900.00 | NA | NA | NA | N/A | \$3,900.00 |
| Totals | \$101,506,113.40 | \$92,655,442.07 | \$95,004,749.33 | \$76,527,781.53 | \$68,781,618.13 | \$434,475,704.46 |

NA - Not Applicable (unit did not exist or was in another division)

Table 2a. Awards received by departments within colleges FY10 through June FY14

| <u>College</u> | <u>FY10</u> | <u>FY11</u> | <u>FY12</u> | <u>FY13</u> | <u>FY14 YTD</u> | <u>Totals</u> |
|-------------------------------------|-----------------------|------------------------|------------------------|------------------------|-----------------------|------------------------|
| Arts and Sciences | \$9,737,385.85 | \$14,719,616.34 | \$13,506,337.60 | \$10,217,827.48 | \$5,711,150.38 | \$53,892,317.65 |
| ARCHEOLOGY AND APPLIED HISTORY | NA | NA | NA | \$34,869.00 | \$0.00 | \$34,869.00 |
| ART | \$0.00 | \$0.00 | \$0.00 | \$0.00 | \$0.00 | \$0.00 |
| CANCER PREV RESEARCH CTR (PSY) | \$4,471,253.89 | \$3,136,818.20 | \$4,716,924.55 | \$3,209,160.65 | \$1,236,062.50 | \$16,770,219.79 |
| CHEMISTRY | \$1,430,340.26 | \$7,856,684.49 | \$2,496,787.75 | \$3,734,821.70 | \$1,860,329.55 | \$17,378,963.75 |
| COMMUNICATION STUDIES | \$0.00 | \$29,918.00 | \$0.00 | \$0.00 | \$0.00 | \$29,918.00 |
| COMPUTER SCIENCE/STATISTICS | \$977,411.00 | \$778,198.00 | \$451,367.00 | \$1,219,627.26 | \$159,245.55 | \$3,585,848.81 |
| DEAN'S OFFICE | \$0.00 | \$48,742.65 | \$400,721.25 | \$0.00 | \$22,302.98 | \$471,766.88 |
| ECONOMICS | \$0.00 | \$0.00 | \$0.00 | \$0.00 | \$0.00 | \$0.00 |
| FEINSTEIN HUNGER CTR(DEAN'S OFFICE) | \$758,760.00 | \$820,549.00 | \$874,383.00 | \$850,654.00 | \$797,488.00 | \$4,101,834.00 |
| HISTORY | \$39,999.00 | \$45,983.00 | \$127,850.00 | \$145,150.00 | \$248,515.00 | \$607,497.00 |
| INTERNATIONAL ENGINEERING PROG | \$31,031.25 | \$0.00 | \$22,642.95 | \$0.00 | \$0.00 | \$53,674.20 |
| LANGUAGES | \$360,220.25 | \$440,592.00 | \$1,690,588.10 | \$249,610.00 | \$419,870.00 | \$3,160,880.35 |
| LIBRARY AND INFORMATION STUDIES | \$22,064.40 | \$0.00 | \$0.00 | \$0.00 | \$50,000.00 | \$72,064.40 |
| MATHEMATICS | \$0.00 | \$0.00 | \$52,945.00 | \$245,849.87 | \$108,832.55 | \$407,627.42 |
| PHYSICS | \$1,331,280.00 | \$778,004.00 | \$1,294,192.00 | \$403,189.00 | \$504,034.50 | \$4,310,699.50 |
| PSYCHOLOGY (EXCLUDES CPRC) | \$266,331.20 | \$695,741.50 | \$1,332,244.00 | \$71,983.00 | \$229,627.00 | \$2,595,926.70 |
| SOCIOLOGY/ANTHROPOLOGY | \$48,694.60 | \$86,385.50 | \$45,692.00 | \$8,491.00 | \$30,118.75 | \$219,381.85 |
| THEATRE | \$0.00 | \$0.00 | \$0.00 | \$0.00 | \$0.00 | \$0.00 |
| WOMEN'S STUDIES | \$0.00 | \$2,000.00 | \$0.00 | \$0.00 | \$0.00 | \$2,000.00 |
| WRITING AND RHETORIC | NA | NA | NA | \$44,422.00 | \$44,724.00 | \$89,146.00 |
| Business Administration | \$43,901.60 | \$108,472.45 | \$26,200.00 | \$30,264.83 | \$72,332.00 | \$281,170.88 |
| ACCOUNTING | \$0.00 | \$0.00 | \$0.00 | \$0.00 | \$0.00 | \$0.00 |
| DEAN'S OFFICE | \$0.00 | \$0.00 | \$0.00 | \$0.00 | \$0.00 | \$0.00 |
| FACULTY - INSTRUCTION | \$33,690.00 | \$98,260.85 | \$26,200.00 | \$30,264.83 | \$72,332.00 | \$260,747.68 |
| MANAGEMENT | \$10,211.60 | \$10,211.60 | \$0.00 | \$0.00 | \$0.00 | \$20,423.20 |

NA - Not Applicable (department did not exist or was in another college)

| <u>College</u> | <u>FY10</u> | <u>FY11</u> | <u>FY12</u> | <u>FY13</u> | <u>FY14 YTD</u> | <u>Totals</u> |
|--------------------------------------|------------------------|------------------------|------------------------|------------------------|------------------------|-------------------------|
| Continuing Education | \$0.00 | \$0.00 | \$239,999.40 | \$0.00 | \$199,568.70 | \$439,568.10 |
| Engineering | \$8,643,672.05 | \$7,308,043.58 | \$6,004,532.53 | \$5,160,510.74 | \$3,487,206.08 | \$30,603,964.98 |
| CHEMICAL ENGINEERING | \$1,326,159.02 | \$2,551,670.47 | \$1,361,773.51 | \$630,281.44 | \$1,017,782.78 | \$6,887,667.22 |
| CIVIL/ENVIRONMENTAL ENGINEERING | \$375,636.00 | \$141,223.20 | \$300,522.00 | \$710,021.53 | \$679,694.60 | \$2,207,097.33 |
| DEAN'S OFFICE | \$0.00 | \$0.00 | \$65,999.00 | \$0.00 | \$107,273.00 | \$173,272.00 |
| ELECTRICAL ENGINEERING | \$2,891,127.00 | \$1,968,203.00 | \$1,721,659.56 | \$1,751,239.87 | \$221,001.00 | \$8,553,230.43 |
| ENGINEERING COMPUTER CTR | | | | | \$42,572.00 | \$42,572.00 |
| MECHANICAL & INDUSTRIAL SYS EGR | \$1,471,881.75 | \$2,007,596.89 | \$1,678,626.21 | \$1,442,279.23 | \$350,143.00 | \$6,950,527.08 |
| OCEAN ENGINEERING | \$2,578,868.28 | \$639,350.02 | \$875,952.25 | \$626,688.67 | \$1,068,739.70 | \$5,789,598.92 |
| Environment and Life Sciences | \$16,232,137.30 | \$21,932,032.49 | \$26,590,123.59 | \$18,531,363.71 | \$18,991,950.49 | \$102,277,607.58 |
| BIOLOGICAL SCIENCES | \$864,651.05 | \$649,397.10 | \$820,875.90 | \$1,999,526.20 | \$1,205,548.39 | \$5,539,998.64 |
| CELL AND MOLECULAR BIOLOGY | \$3,797,940.90 | \$6,611,786.35 | \$9,061,495.57 | \$5,851,712.00 | \$7,148,772.86 | \$32,471,707.68 |
| CELLS ACADEMIC UNIT 3 | | | | | \$8,000.00 | \$8,000.00 |
| COMMUNITY PLANNING/AREA DEVEL | \$0.00 | \$92,480.80 | \$0.00 | \$78,020.84 | \$0.00 | \$170,501.64 |
| COOPERATIVE EXTENSION | \$518,818.00 | \$569,047.10 | \$840,103.00 | \$1,007,000.18 | \$303,615.00 | \$3,238,583.28 |
| DEAN'S OFFICE | \$760,250.60 | \$3,904,844.00 | \$3,412,524.00 | \$3,088,215.00 | \$1,671,668.43 | \$12,837,502.03 |
| ENV & NAT RESOURCE ECONOMICS | \$1,042,235.60 | \$208,164.00 | \$133,915.79 | \$127,166.00 | \$780,131.00 | \$2,291,612.39 |
| FISHERIES, ANIMAL & VET SCIENCE | \$490,715.20 | \$1,686,520.87 | \$1,054,268.52 | \$1,450,456.60 | \$958,878.97 | \$5,640,840.16 |
| GEOSCIENCES | \$153,164.30 | \$281,612.50 | \$6,072,649.00 | \$1,314,837.49 | \$566,452.87 | \$8,388,716.16 |
| MARINE AFFAIRS | \$107,965.75 | \$186,751.47 | \$92,447.00 | \$123,508.00 | \$3,837.00 | \$514,509.22 |
| NATURAL RESOURCES SCIENCE | \$4,559,105.25 | \$4,475,448.00 | \$2,510,809.59 | \$1,459,896.00 | \$3,014,274.22 | \$16,019,533.06 |
| NUTRITION AND FOOD SCIENCES | \$2,012,483.00 | \$1,040,538.50 | \$1,009,287.81 | \$1,031,710.00 | \$2,847,405.50 | \$7,941,424.81 |
| PLANT SCIENCE | \$1,924,807.65 | \$2,225,441.80 | \$1,581,747.41 | \$999,315.40 | \$483,366.25 | \$7,214,678.51 |

| <u>College</u> | <u>FY10</u> | <u>FY11</u> | <u>FY12</u> | <u>FY13</u> | <u>FY14 YTD</u> | <u>Totals</u> |
|-----------------------------------|------------------------|------------------------|------------------------|------------------------|------------------------|-------------------------|
| Graduate School | \$51,366.00 | \$133,960.00 | \$0.00 | \$922.00 | \$0.00 | \$186,248.00 |
| Human Science and Services | \$2,970,596.81 | \$2,754,906.50 | \$3,316,524.30 | \$860,634.00 | \$3,435,616.97 | \$13,338,278.58 |
| CENTER FOR HUMAN SERVICES | \$0.00 | \$0.00 | \$0.00 | \$0.00 | \$524,558.00 | \$524,558.00 |
| COMMUNICATIVE DISORDERS | \$26,800.00 | \$50,000.00 | \$0.00 | \$0.00 | \$0.00 | \$76,800.00 |
| DEAN'S OFFICE | \$231,454.81 | \$682,121.00 | \$955,527.00 | \$232,908.00 | \$588,623.00 | \$2,690,633.81 |
| EDUCATION | \$1,072,212.00 | \$1,487,628.00 | \$939,834.00 | \$535,658.00 | \$1,552,868.92 | \$5,588,200.92 |
| GERONTOLOGY | \$757,040.40 | \$207,449.50 | \$864,295.30 | \$0.00 | \$267,077.10 | \$2,095,862.30 |
| HUMAN DEV/COUNSEL/FAM STUDIES | \$90,059.00 | \$301,708.00 | \$216,144.00 | \$92,068.00 | \$116,886.00 | \$816,865.00 |
| KINGSTON CHILD DEVELOPMENT CTR | | | | | \$7,162.95 | \$7,162.95 |
| KINESIOLOGY | \$267,673.20 | \$0.00 | \$0.00 | \$0.00 | \$0.00 | \$267,673.20 |
| PHYSICAL THERAPY | \$521,058.00 | \$0.00 | \$340,724.00 | \$0.00 | \$341,442.00 | \$1,203,224.00 |
| TEXTILES/FASHION MERCHAND/DESIGN | \$4,299.40 | \$26,000.00 | \$0.00 | \$0.00 | \$36,999.00 | \$67,298.40 |
| Nursing | \$2,206,995.80 | \$682,049.15 | \$1,996,376.45 | \$1,038,977.00 | \$1,298,944.60 | \$7,223,343.00 |
| Oceanography | \$32,473,931.12 | \$25,768,864.02 | \$29,987,097.20 | \$28,261,624.70 | \$22,981,661.90 | \$139,473,178.94 |
| Pharmacy | \$11,195,695.47 | \$8,875,242.63 | \$10,456,774.36 | \$5,928,531.97 | \$6,963,909.80 | \$43,420,154.23 |
| BIOMEDICAL & PHARMACEUTICAL SCI | \$8,595,883.92 | \$6,958,789.13 | \$5,743,988.01 | \$5,029,978.72 | \$5,544,086.00 | \$31,872,725.78 |
| CRIME LAB | \$812,676.00 | \$843,740.00 | \$77,228.21 | \$27,172.25 | \$33,092.00 | \$1,793,908.46 |
| DEAN'S OFFICE | \$0.00 | \$0.00 | \$0.00 | \$0.00 | \$0.00 | \$0.00 |
| ELDERLY MEDICATION | NA | \$20,000.00 | \$0.00 | \$0.00 | \$0.00 | \$20,000.00 |
| LIVING RITE/HEALTH POLICY | NA | NA | \$3,161,892.60 | \$0.00 | \$811,359.00 | \$3,973,251.60 |
| PHARMACY PRACTICE | \$1,787,135.55 | \$1,052,713.50 | \$1,473,665.54 | \$871,381.00 | \$575,372.80 | \$5,760,268.39 |
| University College | \$96,550.00 | \$90,840.00 | \$334,918.40 | \$0.00 | \$199,568.70 | \$721,877.10 |

| <u>College</u> | <u>FY10</u> | <u>FY11</u> | <u>FY12</u> | <u>FY13</u> | <u>FY14 YTD</u> | <u>Totals</u> |
|--------------------|-------------|-------------|-------------|-------------|-----------------|---------------|
| University Library | \$3,900.00 | NA | NA | NA | NA | \$3,900.00 |

NA - Not Applicable (unit did not exist or was in another division)

Table 2b. Awards received by units within administrative divisions FY10 through June FY14

| <u>Administrative Unit</u> | <u>FY10</u> | <u>FY11</u> | <u>FY12</u> | <u>FY13</u> | <u>FY14 YTD</u> | <u>Totals</u> |
|--|------------------------|-----------------------|-----------------------|-----------------------|-----------------------|------------------------|
| President's Office | \$0.00 | \$2,900.00 | \$0.00 | \$0.00 | \$0.00 | \$2,900.00 |
| Provost | \$1,306,675.00 | \$84,642.45 | \$458,078.10 | \$11,025.46 | \$66,522.90 | \$1,926,943.91 |
| ADVANCE OFFICE | \$10,000.00 | \$0.00 | \$0.00 | \$0.00 | \$0.00 | \$10,000.00 |
| LABOR RESEARCH CENTER | \$19,600.00 | \$35,899.80 | \$0.00 | \$11,025.46 | \$0.00 | \$66,525.26 |
| NETWORK AND TELECOM SERVICES | \$924,858.00 | \$0.00 | \$0.00 | \$0.00 | \$0.00 | \$924,858.00 |
| PROVOST | \$352,217.00 | \$48,742.65 | \$458,078.10 | \$0.00 | \$66,522.90 | \$925,560.65 |
| UNIVERSITY LIBRARY | NA | \$0.00 | \$0.00 | \$0.00 | \$0.00 | \$0.00 |
| VP, Administration | \$13,879,383.50 | \$2,093,977.64 | \$1,847,788.00 | \$486,099.64 | \$934,258.37 | \$19,241,507.15 |
| TRANSPORTATION CENTER | \$1,354,101.50 | \$1,744,823.54 | \$1,522,497.00 | \$474,151.64 | \$934,258.37 | \$6,029,832.05 |
| VICE PRESIDENT FOR ADMINISTRATION | \$12,525,282.00 | \$349,154.10 | \$325,291.00 | \$11,948.00 | \$0.00 | \$13,211,675.10 |
| VP, Research & Economic Development | \$2,512,500.00 | \$8,072,900.00 | \$0.00 | \$6,000,000.00 | \$4,177,835.54 | \$4,177,835.54 |
| SMALL BUSINESS DEVELOPMENT CTR | | | | | \$172,400.00 | \$172,400.00 |
| VICE PRESIDENT FOR RESEARCH | | | | | \$4,005,435.54 | \$4,005,435.54 |
| VP, Student Affairs | \$151,422.90 | \$26,994.82 | \$239,999.40 | \$0.00 | \$261,091.70 | \$679,508.82 |
| CAMPUS LIFE | \$0.00 | \$0.00 | \$0.00 | \$0.00 | \$0.00 | \$0.00 |
| HEALTH SERVICES | \$0.00 | \$0.00 | \$0.00 | \$0.00 | \$0.00 | \$0.00 |
| STUDENT LIFE | \$151,422.90 | \$0.00 | \$0.00 | \$0.00 | \$61,523.00 | \$212,945.90 |
| TALENT DEVELOPMENT | \$0.00 | \$26,994.82 | \$239,999.40 | \$0.00 | \$199,568.70 | \$466,562.92 |

NA - Not Applicable (unit did not exist or was in another division)

Report 1

Awards By Investigator & By Department & By College
For Period July 01, 2013 thru June 30, 2014

| PRINCIPAL INVESTIGATOR | ROLE | DEPARTMENT | COLLEGE | TITLE SHORT | AWARD AMOUNT | CREDIT % | PORTION AMOUNT |
|-------------------------------------|------|-----------------------------|---------|--|----------------|----------|----------------|
| COLLEGE OF ARTS AND SCIENCES | | | | | | | |
| Lebeau,Rebecca M | AWPI | Cancer Prevention Res. Ctr | A&S | CONTRACEPTIVE AWARENESS AND REPRODUCTIVE EDUCATION | \$30,037.00 | 100.00 | \$30,037.00 |
| Lipschitz,Jessica Morrow | AWPI | Cancer Prevention Res. Ctr | A&S | Expanding the foundation for population-based anxiety ma | \$33,984.00 | 100.00 | \$33,984.00 |
| Prochaska,James O | WCPI | Cancer Prevention Res. Ctr | A&S | Health Care innovation challenge | \$1,352,265.00 | 10.00 | \$135,226.50 |
| Prochaska,James O | AWPI | Cancer Prevention Res. Ctr | A&S | Incentives for participation versus outcomes for populat | \$539,122.00 | 100.00 | \$539,122.00 |
| Rattan,Susan M | AWPI | Cancer Prevention Res. Ctr | A&S | Project Early Vocabulary Intervention | \$124,680.00 | 100.00 | \$124,680.00 |
| Rattan,Susan M | AWPI | Cancer Prevention Res. Ctr | A&S | Project Early Vocabulary Intervention | \$266,950.00 | 100.00 | \$266,950.00 |
| Rossi,Joseph S | AWPI | Cancer Prevention Res. Ctr | A&S | Analyzing Mechanisms of Cancer Risk Behavior Changes | \$76,750.00 | 100.00 | \$76,750.00 |
| Wood,Mark | AWPI | Cancer Prevention Res. Ctr | A&S | Integrated alcohol and sexual assault intervention for c | \$29,313.00 | 100.00 | \$29,313.00 |
| Dwyer,Jason R | AWPI | Chemistry | A&S | Enhancing molecular recognition biosensing with nanopore | \$7,977.00 | 100.00 | \$7,977.00 |
| Euler,William B | WCPI | Chemistry | A&S | Fundamental Investigations of Damage Mechanisms | \$693,841.00 | 25.00 | \$173,460.25 |
| Kiesewetter,Matthew K | AWPI | Chemistry | A&S | ELECTROSTATICALLY TETHERED CATALYSTS FOR THE RATE ACCELE | \$100,000.00 | 100.00 | \$100,000.00 |
| Levine,Mindy | WCPI | Chemistry | A&S | Multifunctional colloidal particles as dispersants for m | \$91,575.00 | 40.00 | \$36,630.00 |
| Levine,Mindy | WCPI | Chemistry | A&S | Multifunctional colloidal particles as dispersants for m | \$315,042.00 | 40.00 | \$126,016.80 |
| Levine,Mindy | AWPI | Chemistry | A&S | Tuning Fluorescence Energy Transfer for Carcinogen | \$15,000.00 | 100.00 | \$15,000.00 |
| Levine,Mindy | PI | Chemistry | A&S | Detecting carcinogens in complex environments via energy | \$187,970.00 | 100.00 | \$187,970.00 |
| Lucht,Brett L | AWPI | Chemistry | A&S | Fundamental Investigations of Damage Mechanisms | \$693,841.00 | 50.00 | \$346,920.50 |
| Lucht,Brett L | AWPI | Chemistry | A&S | Innovative manufacturing and Materials for Low Cost Lith | \$95,363.00 | 100.00 | \$95,363.00 |
| Lucht,Brett L | AWPI | Chemistry | A&S | Development of Novel Electrolyte Additives | \$50,000.00 | 100.00 | \$50,000.00 |
| Oxley,Jimmie C | AWPI | Chemistry | A&S | center of excellence for explosives | \$46,842.00 | 50.00 | \$23,421.00 |
| Oxley,Jimmie C | AWPI | Chemistry | A&S | AWARENESS AND LOCALIZATION OF EXPLOSIVES-RELATED THREATS | \$325,000.00 | 100.00 | \$325,000.00 |
| Oxley,Jimmie C | AWPI | Chemistry | A&S | Unique Polymer Packaging and Delivery of ADW | \$349,150.00 | 50.00 | \$174,575.00 |
| Smith,James L | WCPI | Chemistry | A&S | center of excellence for explosives | \$46,842.00 | 50.00 | \$23,421.00 |
| Smith,James L | WCPI | Chemistry | A&S | Unique Polymer Packaging and Delivery of ADW | \$349,150.00 | 50.00 | \$174,575.00 |
| Dipippo,Lisa | WCPI | Computer Science | A&S | Open cyber challenge platform for information assurance, | \$99,543.00 | 50.00 | \$49,771.50 |
| Fay-Wolfe,Victor | AWPI | Computer Science | A&S | Open cyber challenge platform for information assurance, | \$99,543.00 | 50.00 | \$49,771.50 |
| Peckham,Joan M | WCPI | Computer Science | A&S | URI Robert Noyce teacher scholarship program | \$1,194,051.00 | 5.00 | \$59,702.55 |
| Puggioni,Gavino | OTH | Dean Arts & Sciences | A&S | TEMPORAL TRENDS IN OCEAN SURFACE | \$32,798.00 | 34.00 | \$11,151.32 |
| Puggioni,Gavino | OTH | Dean Arts & Sciences | A&S | TEMPORAL TRENDS IN OCEAN SURFACE | \$32,799.00 | 34.00 | \$11,151.66 |
| Gorman,Kathleen S | PI | Feinstein Hunger Center | A&S | SNAP OUTREACH PROJECT 2014 | \$797,488.00 | 100.00 | \$797,488.00 |
| Hobbs,Renee | AWPI | Grad-Library & Info Studies | A&S | MEDIA SMART PARTNERSHIPS: BUILDING PARTNERSHIPS TO SUPPO | \$50,000.00 | 100.00 | \$50,000.00 |
| Mather,Ian R | AWPI | History | A&S | CI - ARHEOLOGICAL OVERVIEW AND ASSESSMENT OF CI - ARHEOL | \$110,000.00 | 100.00 | \$110,000.00 |
| Mather,Ian R | AWPI | History | A&S | CI - Atlantic Deepwater Canyons | \$90,500.00 | 100.00 | \$90,500.00 |
| Rusnock,Andrea A | AWPI | History | A&S | THE BIRTH OF VACCINATION | \$48,015.00 | 100.00 | \$48,015.00 |
| He,Wayne Wenchao | AWPI | Languages | A&S | Chinese Language Prof. Pathways Program | \$419,870.00 | 100.00 | \$419,870.00 |
| Libertini,Jessica M | WCPI | Mathematics | A&S | URI Robert Noyce teacher scholarship program | \$1,194,051.00 | 5.00 | \$59,702.55 |
| Medina-Bonifant,Araceli | AWPI | Mathematics | A&S | CONFERENCE IN HOLOMORPHIC DYNAMICS IN ONE AND SEVERAL... | \$49,130.00 | 100.00 | \$49,130.00 |
| Andreev,Oleg A | WCPI | Physics | A&S | Mapping PH at the surface of individual cells | \$223,343.50 | 50.00 | \$111,671.75 |
| Ganikhanov,Feruz | PI | Physics | A&S | CAREER: A NOVEL NONLINEAR MOCROSCOPY SYSTEM | \$184,961.00 | 100.00 | \$184,961.00 |
| Ganikhanov,Feruz | PI | Physics | A&S | CAREER: A NOVEL NONLINEAR MOCROSCOPY SYSTEM | \$95,730.00 | 100.00 | \$95,730.00 |
| Reshetnyak,Yana O | AWPI | Physics | A&S | Mapping PH at the surface of individual cells | \$223,343.50 | 50.00 | \$111,671.75 |
| Florin,Paul R | AWPI | Psychology | A&S | Evaluation and technical assistance services to BHHDD | \$71,983.00 | 100.00 | \$71,983.00 |
| Harlow,Lisa L | AWPI | Psychology | A&S | Editorial Expenses Supplement | \$23,379.00 | 100.00 | \$23,379.00 |
| Weyandt,Lisa L | AWPI | Psychology | A&S | Longitudinal outcome of college students with ADHD | \$134,265.00 | 100.00 | \$134,265.00 |
| Bovy,Kristine M | AWPI | Sociology & Anthropology | A&S | CI-Collaborative Research:Impacts of abrupt environmenta | \$22,477.00 | 100.00 | \$22,477.00 |
| Garcia-Quijano,Carlos G. | WCPI | Sociology & Anthropology | A&S | An integrated assessment of an important but understudie | \$30,567.00 | 25.00 | \$7,641.75 |

| | | | | | | | |
|----------------|------|--------------------|-----|------------------------|-------------|--------|-------------|
| Reynolds,Nedra | AWPI | Writing & Rhetoric | A&S | JACOB K JAVITS FELLOWS | \$44,724.00 | 100.00 | \$44,724.00 |
|----------------|------|--------------------|-----|------------------------|-------------|--------|-------------|

COLLEGE TOTAL

\$5,711,150.38

COLLEGE OF BUSINESS ADMINISTRATION

| | | | | | | | |
|-----------------|------|---------------------|-----|---|-------------|--------|-------------|
| Rosen,Deborah E | AWPI | Faculty-Instruction | BUS | RIDOT PORTION OF JOINT RIDOT/URITC RESEARCH PROJECT | \$18,605.00 | 100.00 | \$18,605.00 |
| Rosen,Deborah E | AWPI | Faculty-Instruction | BUS | RIDOT PORTION OF JOINT RIDOT/URITC RESEARCH PROJECT | \$44,278.00 | 100.00 | \$44,278.00 |
| Rosen,Deborah E | AWPI | Faculty-Instruction | BUS | RIDOT PORTION OF JOINT RIDOT/URITC RESEARCH PROJECT | \$9,449.00 | 100.00 | \$9,449.00 |

COLLEGE TOTAL

\$72,332.00

COLLEGE OF CONTINUING EDUCATION

| | | | | | | | |
|-----------------|------|----------|-----|--|--------------|-------|--------------|
| Quina,Kathryn K | WCPI | Dean CCE | CCE | Recruit and educate local at-risk adults and youth (RELA | \$665,229.00 | 30.00 | \$199,568.70 |
|-----------------|------|----------|-----|--|--------------|-------|--------------|

COLLEGE TOTAL

\$199,568.70

COLLEGE OF ENGINEERING

| | | | | | | | |
|----------------------|------|--------------------------------|-----|--|--------------|--------|--------------|
| Bose,Arijit | AWPI | Chemical Engineering | EGR | The Science & Technology of Dispersants as Relevant to | \$60,656.00 | 44.00 | \$26,688.64 |
| Bose,Arijit | WCPI | Chemical Engineering | EGR | Multifunctional stimuli-responsive core-shell nanopartic | \$329,904.00 | 50.00 | \$164,952.00 |
| Bose,Arijit | WCPI | Chemical Engineering | EGR | Fundamental Investigations of Damage Mechanisms | \$693,841.00 | 25.00 | \$173,460.25 |
| Bose,Arijit | AWPI | Chemical Engineering | EGR | Direct Imaging of Transient Nanostructures | \$9,772.00 | 100.00 | \$9,772.00 |
| Bose,Arijit | AWPI | Chemical Engineering | EGR | Multifunctional colloidal particles as dispersants for m | \$91,575.00 | 60.00 | \$54,945.00 |
| Bose,Arijit | AWPI | Chemical Engineering | EGR | Multifunctional colloidal particles as dispersants for m | \$315,042.00 | 60.00 | \$189,025.20 |
| Bothun,Geoffrey D | WCPI | Chemical Engineering | EGR | The Science & Technology of Dispersants as Relevant to | \$60,656.00 | 44.00 | \$26,688.64 |
| Bothun,Geoffrey D | AWPI | Chemical Engineering | EGR | Multifunctional stimuli-responsive core-shell nanopartic | \$329,904.00 | 50.00 | \$164,952.00 |
| Bothun,Geoffrey D | AWPI | Chemical Engineering | EGR | Nanoparticle-bacterial membrane interactions and their | \$88,844.00 | 100.00 | \$88,844.00 |
| Brown,Richard | AWPI | Chemical Engineering | EGR | Advanced Manufacturing | \$3,333.00 | 100.00 | \$3,333.00 |
| Brown,Richard | AWPI | Chemical Engineering | EGR | Advanced Manufacturing | \$2,500.00 | 100.00 | \$2,500.00 |
| Greenfield,Michael L | AWPI | Chemical Engineering | EGR | Rheology of Rhode Island asphalts:modeling and interpret | \$10,014.00 | 100.00 | \$10,014.00 |
| Gregory,Otto J | AWPI | Chemical Engineering | EGR | AgSnO Powder Development | \$24,000.00 | 100.00 | \$24,000.00 |
| Gregory,Otto J | AWPI | Chemical Engineering | EGR | Development of high temperature sensors for ceramic matr | \$10,000.00 | 100.00 | \$10,000.00 |
| Lucia,Angelo | AWPI | Chemical Engineering | EGR | Modeling the phase behavior of CO2 sequestration | \$55,000.00 | 100.00 | \$55,000.00 |
| Meenach,Samantha A | AWPI | Chemical Engineering | EGR | In-vitro analysis of dry powder aerosol particles for pu | \$10,000.00 | 100.00 | \$10,000.00 |
| Park,Eugene | WCPI | Chemical Engineering | EGR | RI PEP-Rhode Island public energy partnership | \$17,283.00 | 5.00 | \$864.15 |
| Park,Eugene | WCPI | Chemical Engineering | EGR | RI PEP-Rhode Island public energy partnership | \$54,878.00 | 5.00 | \$2,743.90 |
| Bradshaw,Aaron S. | WCPI | Civil and Environmental Engine | EGR | Starfish versatile automated shallow-water anchor | \$28,508.00 | 20.00 | \$5,701.60 |
| Bradshaw,Aaron S. | AWPI | Civil and Environmental Engine | EGR | Performance of micropiles in Rhode Island soils | \$61,943.00 | 100.00 | \$61,943.00 |
| Craver,Vinka A | PI | Civil and Environmental Engine | EGR | RISG: Farrah Solomon fellowship | \$22,500.00 | 100.00 | \$22,500.00 |
| Craver,Vinka A | AWPI | Civil and Environmental Engine | EGR | Collaborative Research:The Antimicrobial Properties of | \$27,734.00 | 50.00 | \$13,867.00 |
| Craver,Vinka A | AWPI | Civil and Environmental Engine | EGR | Sustainable sanitation strategies for peri-urban and rur | \$14,805.00 | 100.00 | \$14,805.00 |
| Craver,Vinka A | PI | Civil and Environmental Engine | EGR | MS4 construction site runoff control environment results | \$5,000.00 | 100.00 | \$5,000.00 |
| Craver,Vinka A | AWPI | Civil and Environmental Engine | EGR | MS4 construction site runoff control environmental resul | \$151,417.00 | 100.00 | \$151,417.00 |
| Craver,Vinka A | AWPI | Civil and Environmental Engine | EGR | Collaborative Research:The Antimicrobial Properties of | \$9,974.00 | 50.00 | \$4,987.00 |
| Craver,Vinka A | PI | Civil and Environmental Engine | EGR | CAREER: BACTERIAL ADAPTATION MECHANISM | \$51,104.00 | 100.00 | \$51,104.00 |
| Craver,Vinka A | AWPI | Civil and Environmental Engine | EGR | Joint research project RIDOT/URITC:Contaminant accumulat | \$106,430.00 | 60.00 | \$63,858.00 |
| Gindy,Mayrai | AWPI | Civil and Environmental Engine | EGR | Analysis of Permit Vehicle Loads in Rhode Island | \$38,922.00 | 100.00 | \$38,922.00 |
| Gindy,Mayrai | AWPI | Civil and Environmental Engine | EGR | Analysis of bridge deck smoothness vs. in-place geometry | \$131,370.00 | 100.00 | \$131,370.00 |
| Gindy,Mayrai | AWPI | Civil and Environmental Engine | EGR | Analysis of bridge deck smoothness vs. in-place geometry | \$6,900.00 | 100.00 | \$6,900.00 |
| Thiem,Leon T | AWPI | Civil and Environmental Engine | EGR | SUPPORT FOR WATER RESOURCES CNTR | \$92,335.00 | 100.00 | \$92,335.00 |
| Thomas,Natacha E | AWPI | Civil and Environmental Engine | EGR | UNH ADVANCE Visiting Senior STEM Woman... | \$14,985.00 | 100.00 | \$14,985.00 |
| Gregory,Otto J | AWPI | Dean Engineering | EGR | Student Internship Fire and Large-Scale Explosion... | \$15,113.00 | 100.00 | \$15,113.00 |
| Gregory,Otto J | AWPI | Dean Engineering | EGR | Student Internship Business Analytics - Risk... | \$13,080.00 | 100.00 | \$13,080.00 |

| | | | | | | | |
|---------------------|------|-------------------------------|-----|--|--------------|--------|--------------|
| Gregory,Otto J | AWPI | Dean Engineering | EGR | Student Internship Business Analytics - Risk... | \$13,080.00 | 100.00 | \$13,080.00 |
| Wright,Raymond M | AWPI | Dean Engineering | EGR | Northeast alliance for LSAMP at URI | \$66,000.00 | 100.00 | \$66,000.00 |
| He,Haibo | AWPI | Elec, Computer & Bio Engr | EGR | Incremental learning and fusion on multi-modal sensor da | \$130,000.00 | 50.00 | \$65,000.00 |
| Huang,He | AWPI | Elec, Computer & Bio Engr | EGR | Building the foundation of clinical practice of EMG patt | \$1.00 | 100.00 | \$1.00 |
| Kay,Steven M | AWPI | Elec, Computer & Bio Engr | EGR | Multi-domain intelligence | \$40,000.00 | 100.00 | \$40,000.00 |
| Kay,Steven M | WCPI | Elec, Computer & Bio Engr | EGR | Incremental learning and fusion on multi-modal sensor da | \$130,000.00 | 50.00 | \$65,000.00 |
| Yang,Ken Q | AWPI | Elec, Computer & Bio Engr | EGR | Joint Research Between URI and HGST of WD | \$51,000.00 | 100.00 | \$51,000.00 |
| Boving,Thomas B | WCPI | Engineering Computer Center | EGR | Joint research project RIDOT/URITC:Contaminant accumul | \$106,430.00 | 40.00 | \$42,572.00 |
| Nassersharif,Bahram | PI | Mech., Ind., Sys. Engineering | EGR | NEEPRI-NRC scholarships | \$128,497.00 | 100.00 | \$128,497.00 |
| Shukla,Arun | AWPI | Mech., Ind., Sys. Engineering | EGR | DEFORMATION AND DAMAGE MECHANISMS | \$10,000.00 | 100.00 | \$10,000.00 |
| Shukla,Arun | AWPI | Mech., Ind., Sys. Engineering | EGR | Experimental and numerical investigation on fundamental | \$50,000.00 | 100.00 | \$50,000.00 |
| Shukla,Arun | AWPI | Mech., Ind., Sys. Engineering | EGR | THE BLAST PERFORM OF MARINE COMPST AND SANDWCH STRCTRS U | \$30,000.00 | 100.00 | \$30,000.00 |
| Shukla,Arun | AWPI | Mech., Ind., Sys. Engineering | EGR | THE BLAST PERFORM OF MARINE COMPST AND SANDWCH STRCTRS U | \$61,646.00 | 100.00 | \$61,646.00 |
| Shukla,Arun | AWPI | Mech., Ind., Sys. Engineering | EGR | Experimental and numerical investigation on fundamental | \$50,000.00 | 100.00 | \$50,000.00 |
| Shukla,Arun | AWPI | Mech., Ind., Sys. Engineering | EGR | Near Field Shock Response of Composite Panels | \$20,000.00 | 100.00 | \$20,000.00 |
| Baxter,Christopher | WCPI | Ocean Engineering | EGR | CI-Phase 5:Fine grid coastal modeling of relevant tsunam | \$75,214.00 | 20.00 | \$15,042.80 |
| Grilli,Annette R | WCPI | Ocean Engineering | EGR | PHASE 4 BASE WORK: FINE GRID COASTAL | \$15,158.00 | 80.00 | \$12,126.40 |
| Grilli,Annette R | WCPI | Ocean Engineering | EGR | Detailed site-specific tsunami hazard assessments for oy | \$32,546.00 | 50.00 | \$16,273.00 |
| Grilli,Annette R | WCPI | Ocean Engineering | EGR | CI-Phase 5:Fine grid coastal modeling of relevant tsunam | \$75,214.00 | 20.00 | \$15,042.80 |
| Grilli,Annette R | WCPI | Ocean Engineering | EGR | Detailed Modeling of Tsunami Inundation and Hazard... | \$71,431.00 | 50.00 | \$35,715.50 |
| Grilli,Stephan T | AWPI | Ocean Engineering | EGR | MozambiqueGas Development:Tsunami run-up Study | \$11,999.00 | 100.00 | \$11,999.00 |
| Grilli,Stephan T | AWPI | Ocean Engineering | EGR | PHASE 4 BASE WORK: FINE GRID COASTAL | \$15,158.00 | 20.00 | \$3,031.60 |
| Grilli,Stephan T | AWPI | Ocean Engineering | EGR | Development and validation of an efficient hybrid-CFD me | \$150,000.00 | 100.00 | \$150,000.00 |
| Grilli,Stephan T | AWPI | Ocean Engineering | EGR | Detailed site-specific tsunami hazard assessments | \$32,546.00 | 100.00 | \$32,546.00 |
| Grilli,Stephan T | AWPI | Ocean Engineering | EGR | Detailed site-specific tsunami hazard assessments for oy | \$32,546.00 | 50.00 | \$16,273.00 |
| Grilli,Stephan T | AWPI | Ocean Engineering | EGR | Modeling Tsunami inundation and hazard for the US east c | \$34,251.00 | 100.00 | \$34,251.00 |
| Grilli,Stephan T | AWPI | Ocean Engineering | EGR | CI-Phase 5:Fine grid coastal modeling of relevant tsunam | \$75,214.00 | 30.00 | \$22,564.20 |
| Grilli,Stephan T | AWPI | Ocean Engineering | EGR | Development and validation of an efficient hybrid-CFD me | \$150,000.00 | 100.00 | \$150,000.00 |
| Grilli,Stephan T | AWPI | Ocean Engineering | EGR | Detailed Modeling of Tsunami Inundation and Hazard... | \$71,431.00 | 50.00 | \$35,715.50 |
| Hu,Sau-Lon | WCPI | Ocean Engineering | EGR | LOW COST ACOUSTIC TRANSMITTER | \$40,000.00 | 50.00 | \$20,000.00 |
| Hu,Sau-Lon | WCPI | Ocean Engineering | EGR | LOW COST ACOUSTIC TRANSMITTER | \$51,100.00 | 50.00 | \$25,550.00 |
| Hu,Sau-Lon | WCPI | Ocean Engineering | EGR | LOW COST ACOUSTIC TRANSMITTER | \$70,000.00 | 50.00 | \$35,000.00 |
| Licht,Stephen C | AWPI | Ocean Engineering | EGR | Dev an aerial imaging system using a robotic helicopter | \$133,057.00 | 73.00 | \$97,131.61 |
| Licht,Stephen C | AWPI | Ocean Engineering | EGR | High performance control of agile undersea vehicles | \$43,355.00 | 100.00 | \$43,355.00 |
| Miller,James H | AWPI | Ocean Engineering | EGR | The effects of sediment properties on low frequency acou | \$130,000.00 | 50.00 | \$65,000.00 |
| Miller,James H | AWPI | Ocean Engineering | EGR | The effects of sediment properties on low frequency acou | \$50,000.00 | 50.00 | \$25,000.00 |
| Potty,Gopu R | WCPI | Ocean Engineering | EGR | The effects of sediment properties on low frequency acou | \$50,000.00 | 50.00 | \$25,000.00 |
| Potty,Gopu R | WCPI | Ocean Engineering | EGR | The effects of sediment properties on low frequency acou | \$130,000.00 | 50.00 | \$65,000.00 |
| Vincent,Harold T. | AWPI | Ocean Engineering | EGR | Starfish versatile automated shallow-water anchor | \$28,508.00 | 80.00 | \$22,806.40 |
| Vincent,Harold T. | AWPI | Ocean Engineering | EGR | LOW COST ACOUSTIC TRANSMITTER | \$40,000.00 | 50.00 | \$20,000.00 |
| Vincent,Harold T. | AWPI | Ocean Engineering | EGR | LOW COST ACOUSTIC TRANSMITTER | \$51,100.00 | 50.00 | \$25,550.00 |
| Vincent,Harold T. | AWPI | Ocean Engineering | EGR | COEUT: PARS BUOY | \$19,665.56 | 70.00 | \$13,765.89 |
| Vincent,Harold T. | AWPI | Ocean Engineering | EGR | LOW COST ACOUSTIC TRANSMITTER | \$70,000.00 | 50.00 | \$35,000.00 |

COLLEGE TOTAL

\$3,487,206.08

COLLEGE OF THE ENVIRONMENT AND LIFE SCIENCES

| | | | | | | | |
|-----------------|------|------------------------------|-----|--|--------------|--------|--------------|
| Cohen,Paul S | AWPI | Biochem-Microb-Molecular Gei | ELS | Symbiosisof E.Coli and the Intestinal Microbiota in a Mo | \$12,106.00 | 100.00 | \$12,106.00 |
| Cohen,Paul S | AWPI | Biochem-Microb-Molecular Gei | ELS | Symbiosisof E.Coli and the Intestinal Microbiota in a Mo | \$167,625.00 | 100.00 | \$167,625.00 |
| Cohen,Paul S | AWPI | Biochem-Microb-Molecular Gei | ELS | Symbiosisof E.Coli and the Intestinal Microbiota in a Mo | \$18,625.00 | 100.00 | \$18,625.00 |
| De Groot,Anne | AWPI | Biochem-Microb-Molecular Gei | ELS | Computationally optimized anti-staphylococcal biotherape | \$59,680.00 | 100.00 | \$59,680.00 |
| De Groot,Anne | AWPI | CELS Academic Unit 3 | | VACCINE RENAISSANCE CONFERENCE AT THE INSTITUTE FOR IMMUNOLC | \$8,000.00 | 100.00 | \$8,000.00 |
| Howlett,Niall G | AWPI | Biochem-Microb-Molecular Gei | ELS | REGULATION OF THE MONO-UBIQUITINATION OF THE FANCONI ANE | \$15,592.00 | 100.00 | \$15,592.00 |
| Howlett,Niall G | AWPI | Biochem-Microb-Molecular Gei | ELS | REGULATION OF THE MONO-UBIQUITINATION OF THE FANCONI ANE | \$3,128.00 | 100.00 | \$3,128.00 |

| | | | | | | | |
|--------------------------|------|------------------------------|-----|--|----------------|--------|----------------|
| Howlett,Niall G | AWPI | Biochem-Microb-Molecular Gei | ELS | REGULATION OF THE MONO-UBIQUITINATION OF THE FANCONI ANE | \$28,806.00 | 100.00 | \$28,806.00 |
| Kausch,Albert P | AWPI | Biochem-Microb-Molecular Gei | ELS | Haverst plus transgenic products to increase carotenoid | \$59,582.00 | 100.00 | \$59,582.00 |
| Kausch,Albert P | AWPI | Biochem-Microb-Molecular Gei | ELS | GATES: HYBRID TECHNOLOGIES FOR CEREAL CROPS | \$214,447.00 | 50.00 | \$107,223.50 |
| Mottinger,John P | WCPI | Biochem-Microb-Molecular Gei | ELS | GATES: HYBRID TECHNOLOGIES FOR CEREAL CROPS | \$214,447.00 | 50.00 | \$107,223.50 |
| Nelson,David R | AWPI | Biochem-Microb-Molecular Gei | ELS | MOLECULAR BASIS FOR PATHOGENESIS | \$50,000.00 | 50.00 | \$25,000.00 |
| Rothman,Alan | PI | Biochem-Microb-Molecular Gei | ELS | IMMUNE-BASED INTERVENTIONS AGAINST INFECTIOUS DISEASES | \$2,390,922.00 | 100.00 | \$2,390,922.00 |
| Rothman,Alan | AWPI | Biochem-Microb-Molecular Gei | ELS | DEVELOPMENT OF NIMMUNOLOGY RESEARCH AGENDA TO SUPPORT... | \$39,999.86 | 100.00 | \$39,999.86 |
| Rothman,Alan | PI | Biochem-Microb-Molecular Gei | ELS | IMMUNE-BASED INTERVENTIONS AGAINST INFECTIOUS DISEASES | \$1,864,358.00 | 100.00 | \$1,864,358.00 |
| Rothman,Alan | AWPI | Biochem-Microb-Molecular Gei | ELS | Flavivirus infections:Pathogenesis and prevention | \$2,248,902.00 | 100.00 | \$2,248,902.00 |
| Kolbe,Jason | PI | Biological Sciences | ELS | URBAN ADAPTATION AND ITS ROLE | \$427,117.00 | 100.00 | \$427,117.00 |
| Moseman-Valtierra,Serena | AWPI | Biological Sciences | ELS | QUANTIFYING AND MODELING GREENHOUSE GAS EMISSIONS FROM T | \$10,000.00 | 100.00 | \$10,000.00 |
| Moseman-Valtierra,Serena | AWPI | Biological Sciences | ELS | Impacts of Anthropogenic Nutrient Pollution on... | \$12,000.00 | 100.00 | \$12,000.00 |
| Moseman-Valtierra,Serena | AWPI | Biological Sciences | ELS | Graduate Research Fellowship for Melanie Garate | \$32,000.00 | 100.00 | \$32,000.00 |
| Moseman-Valtierra,Serena | AWPI | Biological Sciences | ELS | Shifts in Greenhouse Gas Emissions and Productivity... | \$12,780.00 | 100.00 | \$12,780.00 |
| Preisser,Evan L | PI | Biological Sciences | ELS | CI-Herbivore interactions and plant responses:From folia | \$286,000.00 | 100.00 | \$286,000.00 |
| Roberts,Alison | AWPI | Biological Sciences | ELS | Functional analysis of CESA proteins in physcomitrella p | \$121,998.00 | 100.00 | \$121,998.00 |
| Roberts,Alison | AWPI | Biological Sciences | ELS | Diversification and functional specialization of cellul | \$199,419.00 | 100.00 | \$199,419.00 |
| Thornber,Carol S | AWPI | Biological Sciences | ELS | Mechanisms for success and potential impacts of an invas | \$13,104.00 | 100.00 | \$13,104.00 |
| Thornber,Carol S | WCPI | Biological Sciences | ELS | Dev an aerial imaging system using a robotic helicopter | \$133,057.00 | 27.00 | \$35,925.39 |
| Wilga,Cheryl A | AWPI | Biological Sciences | ELS | CONFERENCE: BROADENING PARTICIPATION IN THE SOCIETY... | \$25,000.00 | 100.00 | \$25,000.00 |
| Wilga,Cheryl A | AWPI | Biological Sciences | ELS | Strain in Cartilaginous Fish Skeletons | \$30,205.00 | 100.00 | \$30,205.00 |
| Faubert,Heather H | AWPI | Cooperative Extension | ELS | Pollinator Conservation & Pasture Weed Management FY2014 | \$18,000.00 | 100.00 | \$18,000.00 |
| Gold,Marion S | AWPI | Cooperative Extension | ELS | Management of ocean stateclean cities FY12 | \$15,000.00 | 10.00 | \$1,500.00 |
| Gold,Marion S | AWPI | Cooperative Extension | ELS | Management of ocean stateclean cities FY12 | \$1,250.00 | 10.00 | \$125.00 |
| Gold,Marion S | AWPI | Cooperative Extension | ELS | Management of ocean stateclean cities FY12 | \$19,000.00 | 10.00 | \$1,900.00 |
| Gold,Marion S | AWPI | Cooperative Extension | ELS | Management of ocean stateclean cities FY12 | \$15,000.00 | 10.00 | \$1,500.00 |
| Horan,Kristina L | AWPI | Cooperative Extension | ELS | 2014 RI 4-H MENTORING GRANT | \$41,000.00 | 100.00 | \$41,000.00 |
| Horan,Kristina L | AWPI | Cooperative Extension | ELS | RI 2014 4-H MILITARY PARTNERSHIP GRANT (SUPPLEMENT) | \$9,420.00 | 100.00 | \$9,420.00 |
| Lucht,Wendy A | WCPI | Cooperative Extension | ELS | Management of ocean stateclean cities FY12 | \$15,000.00 | 90.00 | \$13,500.00 |
| Lucht,Wendy A | WCPI | Cooperative Extension | ELS | Management of ocean stateclean cities FY12 | \$1,250.00 | 90.00 | \$1,125.00 |
| Lucht,Wendy A | WCPI | Cooperative Extension | ELS | Management of ocean stateclean cities FY12 | \$19,000.00 | 90.00 | \$17,100.00 |
| Lucht,Wendy A | WCPI | Cooperative Extension | ELS | Management of ocean stateclean cities FY12 | \$15,000.00 | 90.00 | \$13,500.00 |
| Martin,Pamela P | AWPI | Cooperative Extension | ELS | RI 2014 OPERATION: MILITARY KIDS GRANT | \$77,550.00 | 100.00 | \$77,550.00 |
| Martin,Pamela P | AWPI | Cooperative Extension | ELS | RI 2014 MILITARY KIDS CAMP GRANT | \$39,960.00 | 100.00 | \$39,960.00 |
| Venturini,Kate E | WCPI | Cooperative Extension | ELS | Outreach at the Roger Williams Park Botanical Center | \$52,000.00 | 100.00 | \$52,000.00 |
| Wright,Heidi A | AWPI | Cooperative Extension | ELS | RI 2014 4-H Military Partnership Grant | \$15,435.00 | 100.00 | \$15,435.00 |
| Kirby,John D | AWPI | Dean Environment Life Scienc | ELS | FY2012 Smith-Lelver 3 (B) and 3 (C) Formula | \$1,004,245.00 | 100.00 | \$1,004,245.00 |
| Kirby,John D | AWPI | Dean Environment Life Scienc | ELS | SHIFTS IN GREENHOUSE GAS EMISSIONS AND PRODUCTIVITY... | \$9,983.00 | 100.00 | \$9,983.00 |
| Kirby,John D | AWPI | Dean Environment Life Scienc | ELS | FY 14 Hatch Formula | \$898,973.00 | 50.00 | \$449,486.50 |
| Rhodes III,Richard C | AWPI | Dean Environment Life Scienc | ELS | Mcintire Stennis FY 14 | \$132,988.00 | 100.00 | \$132,988.00 |
| Rhodes III,Richard C | AWPI | Dean Environment Life Scienc | ELS | RI PEP-Rhode Island public energy partnership | \$17,283.00 | 10.00 | \$1,728.30 |
| Rhodes III,Richard C | AWPI | Dean Environment Life Scienc | ELS | USDA RESEARCH UPPORT AGREEMENT | \$6,412.98 | 100.00 | \$6,412.98 |
| Rhodes III,Richard C | AWPI | Dean Environment Life Scienc | ELS | RI PEP-Rhode Island public energy partnership | \$54,878.00 | 10.00 | \$5,487.80 |
| Sholly,Rachel E | WCPI | Dean Environment Life Scienc | ELS | RI PEP-Rhode Island public energy partnership | \$17,283.00 | 85.00 | \$14,690.55 |
| Sholly,Rachel E | WCPI | Dean Environment Life Scienc | ELS | RI PEP-Rhode Island public energy partnership | \$54,878.00 | 85.00 | \$46,646.30 |
| Kirby,John D | AWPI | Env. and Nat. Res. Economics | ELS | The Hatch Actof 1887 (Multistate Fund Research) FY 12 | \$760,349.00 | 100.00 | \$760,349.00 |
| Tegawa,Mihoko | WCPI | Env. and Nat. Res. Economics | ELS | DOCTORAL DISSERTATION RESEARCH IN DRMS: A STUDY ON THE.. | \$19,782.00 | 90.00 | \$17,803.80 |
| Uchida,Hirotsugu | AWPI | Env. and Nat. Res. Economics | ELS | DOCTORAL DISSERTATION RESEARCH IN DRMS: A STUDY ON THE.. | \$19,782.00 | 10.00 | \$1,978.20 |
| Bengtson,David A | AWPI | Fish-Animal-Vet-Science | ELS | ALTERNATIVE FEEDS AND PROCESSING FOR FRESHWATER FISH | \$10,001.00 | 100.00 | \$10,001.00 |
| Bengtson,David A | AWPI | Fish-Animal-Vet-Science | ELS | ALTERNATIVE FEEDS AND PROCESSING FOR FRESHWATER FISH | \$10,001.00 | 100.00 | \$10,001.00 |
| Bengtson,David A | AWPI | Fish-Animal-Vet-Science | ELS | Modeling of common water bodies - phase 2 | \$28,000.00 | 100.00 | \$28,000.00 |
| Bengtson,David A | AWPI | Fish-Animal-Vet-Science | ELS | Aquaculture Carrying Capacity and Water Quality Manageme | \$233,027.00 | 51.00 | \$118,843.77 |
| Castro,Kathleen | WCPI | Fish-Animal-Vet-Science | ELS | Coll Mgmt For Sustainable Fisheries Future | \$326,000.00 | 10.00 | \$32,600.00 |
| Castro,Kathleen | WCPI | Fish-Animal-Vet-Science | ELS | Coll Mgmt For Sustainable Fisheries Future | \$2,000,000.00 | 10.00 | \$200,000.00 |
| Gomez-Chiarri,Marta | AWPI | Fish-Animal-Vet-Science | ELS | FY 13 Animal Health CF | \$4,835.00 | 100.00 | \$4,835.00 |

| | | | | | | | |
|----------------------|------|----------------------------|-----|---|----------------|--------|----------------|
| Gomez-Chiarri,Marta | AWPI | Fish-Animal-Vet-Science | ELS | improving shellfish survival through genetic improv | \$40,896.00 | 100.00 | \$40,896.00 |
| Husband,Thomas P | WCPI | Fish-Animal-Vet-Science | ELS | Creating Habitat for New England Cottontail in R.I. | \$44,991.00 | 100.00 | \$44,991.00 |
| Lazar,Najih | AWPI | Fish-Animal-Vet-Science | HSS | Pilot Study:Abundance and distribution of blue crab (cal | \$70,935.00 | 100.00 | \$70,935.00 |
| Rhodes III,Richard C | WCPI | Fish-Animal-Vet-Science | ELS | W. Africa Analytical Support Services& Evaluations | \$173,537.00 | 10.00 | \$17,353.70 |
| Rhodes III,Richard C | WCPI | Fish-Animal-Vet-Science | ELS | W. Africa Analytical Support Services& Evaluations | \$65,962.70 | 10.00 | \$6,596.27 |
| Rice,Michael A | WCPI | Fish-Animal-Vet-Science | ELS | Aquaculture Carrying Capacity and Water Quality Managem | \$233,027.00 | 49.00 | \$114,183.23 |
| Sartini,Becky L | PI | Fish-Animal-Vet-Science | ELS | GLOBAL DYNAMICS OF SPERM TRANSCRIPT PROFILES DURING CAPA | \$149,797.00 | 100.00 | \$149,797.00 |
| Skrobe,Laura G | AWPI | Fish-Animal-Vet-Science | ELS | Industry based survey on black sea bass utilizing ventle | \$21,846.00 | 100.00 | \$21,846.00 |
| Zawia,Nasser H | AWPI | Fish-Animal-Vet-Science | ELS | GRAD RESEARCH FELLOWSHIP PROGRAM- JUSTIN RICHARD | \$88,000.00 | 100.00 | \$88,000.00 |
| Kirby,John D | AWPI | Food Science And Nutrition | ELS | FY2014 Smith-Lelver 3 (B) and 3 (C) Formula | \$1,059,762.00 | 100.00 | \$1,059,762.00 |
| Kirby,John D | AWPI | Food Science And Nutrition | ELS | FY 14 RI Expanded Food & Nutrition Education Program | \$373,750.00 | 50.00 | \$186,875.00 |
| Pivarnik,Lori F | AWPI | Food Science And Nutrition | ELS | The Rhode Island Farm to School Project | \$14,629.00 | 100.00 | \$14,629.00 |
| Pivarnik,Lori F | AWPI | Food Science And Nutrition | ELS | The Rhode Island Farm to School Project | \$113.00 | 100.00 | \$113.00 |
| Pivarnik,Lori F | AWPI | Food Science And Nutrition | ELS | Inactivation of Enteric Foodborne Viruses in High Risk | \$41,146.00 | 100.00 | \$41,146.00 |
| Rhodes III,Richard C | WCPI | Food Science And Nutrition | ELS | FY 14 Hatch Formula | \$898,973.00 | 50.00 | \$449,486.50 |
| Sebelia,Linda M | AWPI | Food Science And Nutrition | ELS | CELS: INTEGRATING NUTRITION EDUCATION INTO PROVIDENCE... | \$80,000.00 | 100.00 | \$80,000.00 |
| Sebelia,Linda M | WCPI | Food Science And Nutrition | ELS | FY 14 RI Expanded Food & Nutrition Education Program | \$373,750.00 | 50.00 | \$186,875.00 |
| Sebelia,Linda M | AWPI | Food Science And Nutrition | ELS | URI SNAP- ED 2014 | \$828,519.00 | 100.00 | \$828,519.00 |
| Boothroyd,Jon C | PI | Geosciences | ELS | Determining Tidal Datums Relative to NAVD88 | \$3,890.00 | 100.00 | \$3,890.00 |
| Boothroyd,Jon C | AWPI | Geosciences | ELS | SIDE-SCAN SONAR MAPPING OF SELECTED COASTAL LAGOONS... | \$4,997.00 | 100.00 | \$4,997.00 |
| Boothroyd,Jon C | WCPI | Geosciences | ELS | SAMP | \$100,000.00 | 40.00 | \$40,000.00 |
| Boving,Thomas B | PI | Geosciences | ELS | ADVANCED OXIDATION OF 1, 4-DIOXANE | \$20,204.25 | 100.00 | \$20,204.25 |
| Boving,Thomas B | WCPI | Geosciences | ELS | Collaborative Research:The Antimicrobial Properties of | \$27,734.00 | 50.00 | \$13,867.00 |
| Boving,Thomas B | PI | Geosciences | ELS | ADVANCED OXIDATION OF 1, 4-DIOXANE | \$68,694.00 | 100.00 | \$68,694.00 |
| Boving,Thomas B | WCPI | Geosciences | ELS | Collaborative Research:The Antimicrobial Properties of | \$9,974.00 | 50.00 | \$4,987.00 |
| Engelhart,Simon E | AWPI | Geosciences | ELS | Is Sea Level Rising? | \$14,900.00 | 100.00 | \$14,900.00 |
| Engelhart,Simon E | PI | Geosciences | ELS | RESPONSE TO ECOSYSTEM FUNCTION IN MANGROVE FORESTS TO SE | \$13,318.62 | 100.00 | \$13,318.62 |
| Engelhart,Simon E | AWPI | Geosciences | ELS | Collab. Research: heterogeneous Rupture of Great... | \$43,095.00 | 100.00 | \$43,095.00 |
| Fastovsky,David E | AWPI | Geosciences | ELS | Phylogenetic Systematics: Getting Relationships... | \$2,500.00 | 100.00 | \$2,500.00 |
| Savage,Brian K | AWPI | Geosciences | ELS | Short period, anelastic and anisotropic, waveform-based | \$126,000.00 | 100.00 | \$126,000.00 |
| Savage,Brian K | AWPI | Geosciences | ELS | Short period, anelastic and anisotropic, waveform-based | \$210,000.00 | 100.00 | \$210,000.00 |
| Dalton,Tracey J | AWPI | Marine Affairs | ELS | Decision-support for the economic analysis of trade-offs | \$3,837.00 | 100.00 | \$3,837.00 |
| August,Peter V | AWPI | Natural Res. Science | ELS | FY 13 Renewable Resources RREA | \$45,887.00 | 100.00 | \$45,887.00 |
| August,Peter V | AWPI | Natural Res. Science | ELS | CESU: Local Resolution National Hydrography | \$25,000.00 | 50.00 | \$12,500.00 |
| August,Peter V | AWPI | Natural Res. Science | ELS | RES BASED GEOSPTEL DTA COLL ANYL AND DEL IN SUPP OF ENTRP | \$112,070.00 | 100.00 | \$112,070.00 |
| August,Peter V | AWPI | Natural Res. Science | ELS | CI - ELEVATION MAPPING OF CRITICAL PARK AREAS FOR... | \$820,000.00 | 100.00 | \$820,000.00 |
| August,Peter V | AWPI | Natural Res. Science | ELS | CI - ACQUISITION COORDINATION, COMPILATION, DATE MGMT. | \$775,500.00 | 100.00 | \$775,500.00 |
| August,Peter V | AWPI | Natural Res. Science | ELS | CI-FY14 TO FY18 CONTINUING ENTERPRISE GIS DATABASE DEV. | \$158,930.00 | 100.00 | \$158,930.00 |
| August,Peter V | AWPI | Natural Res. Science | ELS | CI-FY2013 GIS support to NUWC | \$24,039.00 | 100.00 | \$24,039.00 |
| August,Peter V | AWPI | Natural Res. Science | ELS | CI - FY2014 GIS Support to NUWC (FY 14 1ST TASK ORDER) | \$25,000.00 | 100.00 | \$25,000.00 |
| August,Peter V | AWPI | Natural Res. Science | ELS | CI-SUSTAINING AND ENHANCING ACCESS TO THE RHODE ISLAND | \$21,180.00 | 34.00 | \$7,201.20 |
| August,Peter V | AWPI | Natural Res. Science | ELS | GIS Support to NUWC | \$11,999.00 | 34.00 | \$4,079.66 |
| August,Peter V | AWPI | Natural Res. Science | ELS | CI - FY2014 GIS Support to NUWC - 3rd Task Order | \$40,098.24 | 34.00 | \$13,633.40 |
| Bonyng, Gregory H | WCPI | Natural Res. Science | ELS | CI-SUSTAINING AND ENHANCING ACCESS TO THE RHODE ISLAND | \$21,180.00 | 33.00 | \$6,989.40 |
| Damon,Christopher P | WCPI | Natural Res. Science | ELS | GIS Support to NUWC | \$11,999.00 | 33.00 | \$3,959.67 |
| Damon,Christopher P | WCPI | Natural Res. Science | ELS | CI - FY2014 GIS Support to NUWC - 3rd Task Order | \$40,098.24 | 33.00 | \$13,232.41 |
| Forrester,Graham E | AWPI | Natural Res. Science | ELS | An integrated assessment of an important but understudie | \$30,567.00 | 75.00 | \$22,925.25 |
| Forrester,Graham E | AWPI | Natural Res. Science | ELS | Anchor Damage to Coral Reefs and Mooring Buoys as... | \$12,000.00 | 100.00 | \$12,000.00 |
| Gold,Arthur J | WCPI | Natural Res. Science | ELS | CI-RHODE ISLAND LAKE AND RIVER VOLUNTEER-BASED MONITORIN | \$50,000.00 | 10.00 | \$5,000.00 |
| Gold,Arthur J | WCPI | Natural Res. Science | ELS | CI-RHODE ISLAND LAKE AND RIVER VOLUNTEER-BASED MONITORIN | \$50,000.00 | 10.00 | \$5,000.00 |
| Gold,Arthur J | WCPI | Natural Res. Science | ELS | CI-RHODE ISLAND LAKE AND RIVER VOLUNTEER-BASED MONITORIN | \$57,500.00 | 10.00 | \$5,750.00 |
| Gold,Arthur J | OTH | Natural Res. Science | ELS | URITC:The effects of reduced mowing in meadows on storm | \$133,997.00 | 5.00 | \$6,699.85 |
| Gold,Arthur J | WCPI | Natural Res. Science | ELS | CI - Storm Water Phase II Public Outreach, Education,... | \$170,000.00 | 33.00 | \$56,100.00 |
| Green,Linda T | AWPI | Natural Res. Science | ELS | CI-RHODE ISLAND LAKE AND RIVER VOLUNTEER-BASED MONITORIN | \$50,000.00 | 45.00 | \$22,500.00 |
| Green,Linda T | AWPI | Natural Res. Science | ELS | CI-RHODE ISLAND LAKE AND RIVER VOLUNTEER-BASED MONITORIN | \$50,000.00 | 45.00 | \$22,500.00 |

| | | | | | | | |
|-----------------------|------|----------------------|-----|--|--------------|--------|--------------|
| Green,Linda T | AWPI | Natural Res. Science | ELS | CI-RHODE ISLAND LAKE AND RIVER VOLUNTEER-BASED MONITORIN | \$57,500.00 | 45.00 | \$25,875.00 |
| Herron,Elizabeth M | WCPI | Natural Res. Science | ELS | CI-RHODE ISLAND LAKE AND RIVER VOLUNTEER-BASED MONITORIN | \$50,000.00 | 45.00 | \$22,500.00 |
| Herron,Elizabeth M | WCPI | Natural Res. Science | ELS | CI-RHODE ISLAND LAKE AND RIVER VOLUNTEER-BASED MONITORIN | \$50,000.00 | 45.00 | \$22,500.00 |
| Herron,Elizabeth M | WCPI | Natural Res. Science | ELS | CI-RHODE ISLAND LAKE AND RIVER VOLUNTEER-BASED MONITORIN | \$57,500.00 | 45.00 | \$25,875.00 |
| Husband,Thomas P | AWPI | Natural Res. Science | ELS | MAMMALIAN DIVERSITY IN A COFFEE AGROECOSYSTEM IN THE... | \$1,500.00 | 100.00 | \$1,500.00 |
| Joubert,Lorraine B | AWPI | Natural Res. Science | ELS | CI - Storm Water Phase II Public Outreach, Education,... | \$170,000.00 | 34.00 | \$57,800.00 |
| Karraker,Nancy | PI | Natural Res. Science | ELS | INVENTORY AND MONITORING OF AMPHIBIANS AND REPTILES AT.. | \$130,760.00 | 100.00 | \$130,760.00 |
| Kirby,John D | AWPI | Natural Res. Science | ELS | FY 14 Renewable Resources Extension Act | \$46,467.00 | 100.00 | \$46,467.00 |
| Labash,Charles | WCPI | Natural Res. Science | ELS | CI-SUSTAINING AND ENHANCING ACCESS TO THE RHODE ISLAND | \$21,180.00 | 33.00 | \$6,989.40 |
| Labash,Charles | WCPI | Natural Res. Science | ELS | GIS Support to NUWC | \$11,999.00 | 33.00 | \$3,959.67 |
| Labash,Charles | WCPI | Natural Res. Science | ELS | CI - FY2014 GIS Support to NUWC - 3rd Task Order | \$40,098.24 | 33.00 | \$13,232.41 |
| Mccann,Alyson | AWPI | Natural Res. Science | ELS | INCORPORATING THE US EPA TOXIC... | \$14,166.00 | 100.00 | \$14,166.00 |
| Meyerson,Laura A | AWPI | Natural Res. Science | ELS | URITC:The effects of reduced mowing in meadows on storm | \$133,997.00 | 70.00 | \$93,797.90 |
| Meyerson,Laura A | AWPI | Natural Res. Science | ELS | Collab.Research:Latitudinal variation in invasive plant- | \$6,755.00 | 100.00 | \$6,755.00 |
| Meyerson,Laura A | AWPI | Natural Res. Science | ELS | Collab.Research:Latitudinal variation in invasive plant- | \$6,000.00 | 100.00 | \$6,000.00 |
| Morrison,Alisa A | WCPI | Natural Res. Science | ELS | CESU: Local Resolution National Hydrography | \$25,000.00 | 50.00 | \$12,500.00 |
| Paton,Peter | AWPI | Natural Res. Science | ELS | CI - COASTAL BIRD MANAGEMENT PROTOCOLS | \$32,345.00 | 100.00 | \$32,345.00 |
| Paton,Peter | AWPI | Natural Res. Science | ELS | CI - COASTAL BIRD MANAGEMENT PROTOCOLS | \$7,655.00 | 100.00 | \$7,655.00 |
| Philo,Lisa | WCPI | Natural Res. Science | ELS | CI - Storm Water Phase II Public Outreach, Education,... | \$170,000.00 | 33.00 | \$56,100.00 |
| Stolt,Mark H | AWPI | Natural Res. Science | ELS | Assess dynamic soil properties | \$6,000.00 | 100.00 | \$6,000.00 |
| Stolt,Mark H | AWPI | Natural Res. Science | ELS | CI - A COASTAL SONE SOIL SURVEY IN CONNECTICUT | \$40,000.00 | 100.00 | \$40,000.00 |
| Wang,Yeqiao | AWPI | Natural Res. Science | ELS | Post Hurricane Sandy Salt Marsh Change | \$200,000.00 | 100.00 | \$200,000.00 |
| Alm,Steven | AWPI | Plant Science | ELS | RISK MANAGEMENT AND CROP INSURANCE EDUCATION FOR RI | \$206,000.00 | 100.00 | \$206,000.00 |
| Alm,Steven | AWPI | Plant Science | ELS | RISK MANAGEMENT AND CROP INSURANCE EDU. FOR RI | \$5,000.00 | 100.00 | \$5,000.00 |
| Alm,Steven | AWPI | Plant Science | ELS | Bluegrass Weevil | \$10,000.00 | 100.00 | \$10,000.00 |
| Brown,Rebecca N | OTH | Plant Science | ELS | URITC:The effects of reduced mowing in meadows on storm | \$133,997.00 | 25.00 | \$33,499.25 |
| Brown,Rebecca N | AWPI | Plant Science | ELS | Improving Yield and Quality of RI-Grown Melons through | \$31,865.00 | 100.00 | \$31,865.00 |
| Casagrande,Richard A | AWPI | Plant Science | ELS | REARING AND RELEASING SWALLOW-WORT BIOLOGICAL CONTROL AG | \$92,068.00 | 100.00 | \$92,068.00 |
| Casagrande,Richard A | AWPI | Plant Science | ELS | IPM COORDINATION IN RHODE ISLAND:BUILDING ON SUCCESS... | \$42,700.00 | 100.00 | \$42,700.00 |
| Faubert,Heather H | AWPI | Plant Science | ELS | Northeast plant diagnostic network | \$16,875.00 | 100.00 | \$16,875.00 |
| Radin,Andrew | AWPI | Plant Science | ELS | New England Fruit and Vegetable Scouting Network | \$3,037.00 | 100.00 | \$3,037.00 |
| Tewksbury,Elizabeth A | AWPI | Plant Science | ELS | BIOLOGICAL CONTROL OF SWALLOW-WORTS, VINCETOXICUM INGRUM | \$10,000.00 | 100.00 | \$10,000.00 |
| Tewksbury,Elizabeth A | AWPI | Plant Science | ELS | Biological control of lily leaf beetle in Connecticut | \$3,000.00 | 100.00 | \$3,000.00 |
| Tewksbury,Elizabeth A | AWPI | Plant Science | ELS | Biological Control of Mile a Minute | \$17,857.00 | 100.00 | \$17,857.00 |
| Tewksbury,Elizabeth A | AWPI | Plant Science | ELS | BIOLOGICAL CONTROL OF MILE-A-MINUTE WEED | \$11,465.00 | 100.00 | \$11,465.00 |

COLLEGE TOTAL

\$18,991,950.49

GRADUATE SCHOOL OF OCEANOGRAPHY

| | | | | | | | |
|---------------------|------|----------------------------|-----|--|----------------|--------|--------------|
| Swift,Judith M | AWPI | GSO Coastal Institute | GSO | CI- DOD MEMBERSHIP IN NAC/CESU | \$10,000.00 | 100.00 | \$10,000.00 |
| Crawford,Brian | AWPI | GSO Coastal Resources Cent | GSO | Coll Mgmt For Sustainable Fisheries Future | \$326,000.00 | 45.00 | \$146,700.00 |
| Crawford,Brian | AWPI | GSO Coastal Resources Cent | GSO | Coll Mgmt For Sustainable Fisheries Future | \$2,000,000.00 | 45.00 | \$900,000.00 |
| Crawford,Brian | PI | GSO Coastal Resources Cent | GSO | OCEAN AND FISHERIES INITIATIVE | \$508,451.00 | 100.00 | \$508,451.00 |
| Crawford,Brian | AWPI | GSO Coastal Resources Cent | GSO | CONSERVATION OF COASTAL ECO-SYSTEMS IN TANZANIA | \$1,150,000.00 | 50.00 | \$575,000.00 |
| Crawford,Brian | AWPI | GSO Coastal Resources Cent | GSO | CI - Study of Illegal Fishing in the Territorial Waters. | \$26,394.00 | 100.00 | \$26,394.00 |
| Kent,Karen L | AWPI | GSO Coastal Resources Cent | GSO | W. Africa Analytical Support Services& Evaluations | \$173,537.00 | 90.00 | \$156,183.30 |
| Kent,Karen L | AWPI | GSO Coastal Resources Cent | GSO | W. Africa Analytical Support Services& Evaluations | \$65,962.70 | 90.00 | \$59,366.43 |
| Kent,Karen L | AWPI | GSO Coastal Resources Cent | GSO | CI -PRE-ASSESSMENT OF THE GAMBIAN ARTISANAL SOLE FISHERY | \$30,000.00 | 100.00 | \$30,000.00 |
| Mccann,Jennifer | AWPI | GSO Coastal Resources Cent | GSO | SAMP | \$100,000.00 | 60.00 | \$60,000.00 |
| Robadue Jr,Donald D | PI | GSO Coastal Resources Cent | GSO | CI- RETROSPECTIVE GOVERNANCE | \$25,671.00 | 100.00 | \$25,671.00 |
| Robadue Jr,Donald D | AWPI | GSO Coastal Resources Cent | GSO | PROSPERITY, LIVELIHOODS AND PRESERVING ECOSYSTEMS | \$31,844.00 | 100.00 | \$31,844.00 |
| Tobey,James A | WCPI | GSO Coastal Resources Cent | GSO | Coll Mgmt For Sustainable Fisheries Future | \$326,000.00 | 45.00 | \$146,700.00 |
| Tobey,James A | WCPI | GSO Coastal Resources Cent | GSO | Coll Mgmt For Sustainable Fisheries Future | \$2,000,000.00 | 45.00 | \$900,000.00 |
| Torell,Elin C | WCPI | GSO Coastal Resources Cent | GSO | CONSERVATION OF COASTAL ECO-SYSTEMS IN TANZANIA | \$1,150,000.00 | 50.00 | \$575,000.00 |

| | | | | | | | |
|-----------------------|------|----------------|-----|--|--------------|--------|--------------|
| Murray,Cynthia J | AWPI | GSO Facilities | GSO | A Proposal for the Support of Continuing and New... | \$235,000.00 | 100.00 | \$235,000.00 |
| Alberts,Jonathan C | AWPI | GSO Faculty | GSO | UNOLS | \$662,133.00 | 50.00 | \$331,066.50 |
| Alberts,Jonathan C | WCPI | GSO Faculty | GSO | USGS PARTICIPATION IN UNOLS | \$24,139.00 | 50.00 | \$12,069.50 |
| Alberts,Jonathan C | AWPI | GSO Faculty | GSO | UNOLS | \$36,991.00 | 50.00 | \$18,495.50 |
| Alberts,Jonathan C | AWPI | GSO Faculty | GSO | UNOLS | \$91,846.00 | 100.00 | \$91,846.00 |
| Alberts,Jonathan C | AWPI | GSO Faculty | GSO | UNIVERSIEY-NATIONAL OCEANOGRAPHIC LABORATORY SYSTEM | \$169,369.00 | 50.00 | \$84,684.50 |
| Baxter,Christopher | AWPI | GSO Faculty | GSO | SUBMARINE LANDSLIDES OF THE US ATLANTIC CONTINENTAL | \$2,379.25 | 50.00 | \$1,189.62 |
| Belkin,Igor M | AWPI | GSO Faculty | GSO | SEA SURFACE | \$11,700.00 | 100.00 | \$11,700.00 |
| Belkin,Igor M | AWPI | GSO Faculty | GSO | SEA SURFACE | \$11,700.00 | 100.00 | \$11,700.00 |
| Campbell,Robert G | PI | GSO Faculty | GSO | COLL. RESEARCH: CHANGES IN ARCTIC SEA ICE | \$43,523.00 | 100.00 | \$43,523.00 |
| Campbell,Robert G | AWPI | GSO Faculty | GSO | PLANKTONIC ECOSYSTEM | \$11,532.00 | 100.00 | \$11,532.00 |
| Carey,Steven N | AWPI | GSO Faculty | GSO | INVESTIGATION SUBMARINE BASALTIC | \$25,595.00 | 100.00 | \$25,595.00 |
| Carey,Steven N | AWPI | GSO Faculty | GSO | MGSL | \$65,684.00 | 100.00 | \$65,684.00 |
| Codiga,Daniel L | AWPI | GSO Faculty | GSO | CI- CHR: OBSERVATIONS AND MODELING OF NARRAGANSETT | \$172,503.00 | 34.00 | \$58,651.02 |
| Codiga,Daniel L | AWPI | GSO Faculty | GSO | SCOAP | \$39,884.00 | 100.00 | \$39,884.00 |
| Codiga,Daniel L | AWPI | GSO Faculty | GSO | CI- CHR: OBSERVATIONS AND MODELING OF NARRAGANSETT | \$226,022.00 | 34.00 | \$76,847.48 |
| Coleman,Dwight F | AWPI | GSO Faculty | GSO | EXPLORATION/EDUCATIN USING E/V NAUTILUS | \$147,000.00 | 100.00 | \$147,000.00 |
| Coleman,Dwight F | WCPI | GSO Faculty | GSO | MARINE TECH FOR TEACHERS AND STUDENTS | \$791,574.00 | 20.00 | \$158,314.80 |
| Coleman,Dwight F | AWPI | GSO Faculty | GSO | SYSEMAC OCEAN EXPLORATION | \$150,000.00 | 100.00 | \$150,000.00 |
| Coleman,Dwight F | AWPI | GSO Faculty | GSO | OET-ISC: Supporting Ocean Exploration and... | \$133,500.00 | 100.00 | \$133,500.00 |
| Collie,Jeremy S | AWPI | GSO Faculty | GSO | CI - Developig a Multispecies Statistical Catch at Age.. | \$4,152.00 | 100.00 | \$4,152.00 |
| Collie,Jeremy S | AWPI | GSO Faculty | GSO | CI - Developig a Multispecies Statistical Catch at Age.. | \$2,048.00 | 100.00 | \$2,048.00 |
| Cornillon,Peter C | AWPI | GSO Faculty | GSO | Multi Sensor Improved Sea - Surface Temperature (MISST) | \$48,675.00 | 100.00 | \$48,675.00 |
| Cornillon,Peter C | PI | GSO Faculty | GSO | TEMPORAL TRENDS IN OCEAN SURFACE | \$32,798.00 | 66.00 | \$21,646.68 |
| Cornillon,Peter C | PI | GSO Faculty | GSO | TEMPORAL TRENDS IN OCEAN SURFACE | \$32,799.00 | 66.00 | \$21,647.34 |
| Cornillon,Peter C | AWPI | GSO Faculty | GSO | Multi Sensor Improved Sea - Surface Temperature (MISST) | \$49,149.00 | 100.00 | \$49,149.00 |
| Desilva,Annette M | WCPI | GSO Faculty | GSO | UNOLS | \$662,133.00 | 50.00 | \$331,066.50 |
| Desilva,Annette M | AWPI | GSO Faculty | GSO | USGS PARTICIPATION IN UNOLS | \$24,139.00 | 50.00 | \$12,069.50 |
| Desilva,Annette M | WCPI | GSO Faculty | GSO | UNOLS | \$36,991.00 | 50.00 | \$18,495.50 |
| Desilva,Annette M | WCPI | GSO Faculty | GSO | UNIVERSIEY-NATIONAL OCEANOGRAPHIC LABORATORY SYSTEM | \$169,369.00 | 50.00 | \$84,684.50 |
| D'Hondt,Steven L | AWPI | GSO Faculty | GSO | JUSTINE SAUVAGE EXP 337 | \$12,000.00 | 100.00 | \$12,000.00 |
| D'Hondt,Steven L | WCPI | GSO Faculty | GSO | EARTHcube RCN: | \$74,813.00 | 5.00 | \$3,740.65 |
| D'Hondt,Steven L | AWPI | GSO Faculty | GSO | MOCROBIAL TAXA IN SUBSEAFLOOR | \$110,000.00 | 100.00 | \$110,000.00 |
| D'Hondt,Steven L | AWPI | GSO Faculty | GSO | CENTER FOR DARK ENERGY BIOSPHERE INVESTIGATIONS | \$299,752.00 | 100.00 | \$299,752.00 |
| D'Hondt,Steven L | WCPI | GSO Faculty | PHA | North Atlantic Meridional Circulation During the Last... | \$299,746.00 | 33.00 | \$98,916.18 |
| Donohue,Kathleen A | AWPI | GSO Faculty | GSO | DYNAMICS OF THE LOOP | \$102,183.00 | 100.00 | \$102,183.00 |
| Donohue,Kathleen A | AWPI | GSO Faculty | GSO | DYNAMICS OF THE LOOP | \$493,517.00 | 100.00 | \$493,517.00 |
| Donohue,Kathleen A | WCPI | GSO Faculty | GSO | Cross-Frontal Fluxes in the Antarctic Circumpolar | \$895,357.00 | 33.00 | \$295,467.81 |
| Donohue,Kathleen A | AWPI | GSO Faculty | GSO | REU SITE SURFO | \$133,328.00 | 100.00 | \$133,328.00 |
| Gao,Haiying | OTH | GSO Faculty | GSO | CONSTRUCTION OF A NESTED, GLOBAL | \$25,000.00 | 10.00 | \$2,500.00 |
| Gao,Haiying | WCPI | GSO Faculty | GSO | Improving Ground Motion Prediction from Full-Wave... | \$86,421.00 | 50.00 | \$43,210.50 |
| Ginis,Isaac | PI | GSO Faculty | GSO | IMPROVING THE GFDL. GFDN | \$121,999.00 | 100.00 | \$121,999.00 |
| Ginis,Isaac | AWPI | GSO Faculty | GSO | CI- SUPER-PARAMETERIZATION | \$57,057.00 | 100.00 | \$57,057.00 |
| Ginis,Isaac | AWPI | GSO Faculty | GSO | CI- SUPER-PARAMETERIZATION | \$28,152.00 | 100.00 | \$28,152.00 |
| Ginis,Isaac | AWPI | GSO Faculty | GSO | CI- SUPER-PARAMETERIZATION | \$50,000.00 | 100.00 | \$50,000.00 |
| Ginis,Isaac | PI | GSO Faculty | GSO | IMPROVING NOAA'S HWRF PREDICTION SYSTEM | \$260,190.00 | 50.00 | \$130,095.00 |
| Ginis,Isaac | PI | GSO Faculty | GSO | IMPROVING THE GFDL. GFDN | \$125,001.00 | 100.00 | \$125,001.00 |
| Hanson Jr,Alfred K | AWPI | GSO Faculty | GSO | URI Component of the Continued Development | \$60,000.00 | 100.00 | \$60,000.00 |
| Heikes,Brian G | AWPI | GSO Faculty | GSO | COLLAB RESEARCH AIRBORNE HYDROGEN | \$37,493.00 | 100.00 | \$37,493.00 |
| Heikes,Brian G | AWPI | GSO Faculty | GSO | PHOTOCHEMICAL OXIDANT RESERVIOR | \$21,420.00 | 100.00 | \$21,420.00 |
| Heikes,Brian G | AWPI | GSO Faculty | GSO | PHOTOCHEMICAL OXIDANT RESERVIOR | \$109,575.00 | 100.00 | \$109,575.00 |
| Heil Jr,Clifford W | AWPI | GSO Faculty | GSO | DEVELMNT OF A BIOGEOCHEMICAL PROXY | \$44,937.00 | 95.00 | \$42,690.15 |
| James-Pirri,Mary Jane | PI | GSO Faculty | GSO | CI- HOPEWELL FURNACE NATIONAL HISTORIC | \$86,954.00 | 100.00 | \$86,954.00 |
| James-Pirri,Mary Jane | AWPI | GSO Faculty | GSO | ASSESSMENT OF SPAWNING HORSESHOE CRABS | \$42,621.00 | 100.00 | \$42,621.00 |
| James-Pirri,Mary Jane | AWPI | GSO Faculty | GSO | ASSESSMENT OF SPAWNING HORSESHOE CRABS | \$34,132.00 | 100.00 | \$34,132.00 |

| | | | | | | | |
|-----------------------|------|-------------|-----|--|--------------|--------|--------------|
| Kelley,Katherine A | WCPI | GSO Faculty | GSO | 3D DYNAMICS OF BUOYANT | \$145,000.00 | 10.00 | \$14,500.00 |
| Kelley,Katherine A | AWPI | GSO Faculty | GSO | THE ROLE OF OXYGEN FUGACITY | \$62,808.00 | 100.00 | \$62,808.00 |
| Kenney,Robert D | AWPI | GSO Faculty | GSO | QA/QC OVERSIGHT FOR MARINE | \$550.00 | 100.00 | \$550.00 |
| Kenney,Robert D | AWPI | GSO Faculty | GSO | FIELD STUDIES OF WHALES | \$32,078.00 | 100.00 | \$32,078.00 |
| Kincaid,Christopher R | AWPI | GSO Faculty | GSO | 3D DYNAMICS OF BUOYANT | \$145,000.00 | 90.00 | \$130,500.00 |
| King,John W | WCPI | GSO Faculty | GSO | DEVELMNT OF A BIOGEOCHEMICAL PROXY | \$44,937.00 | 5.00 | \$2,246.85 |
| King,John W | WCPI | GSO Faculty | GSO | SUBMARINE LANDSLIDES OF THE US ATLANTIC CONTINENTAL | \$2,379.25 | 50.00 | \$1,189.62 |
| King,John W | WCPI | GSO Faculty | GSO | CI-Phase 5:Fine grid coastal modeling of relevant tsunam | \$75,214.00 | 30.00 | \$22,564.20 |
| King,John W | AWPI | GSO Faculty | GSO | Post Hurricane Sandy Submerged Marine Habitat | \$385,000.00 | 100.00 | \$385,000.00 |
| King,John W | PI | GSO Faculty | GSO | A 650,000 YEAR RECORD | \$33,003.00 | 100.00 | \$33,003.00 |
| Lohmann,Rainer | PI | GSO Faculty | GSO | ANALYSIS OF FUR SEAL MILK | \$21,840.00 | 100.00 | \$21,840.00 |
| Lohmann,Rainer | AWPI | GSO Faculty | GSO | ENHANCING IADN WITH PASSIVE SAMPLING TO ASSESS THE | \$176,514.00 | 100.00 | \$176,514.00 |
| Loose,Brice | AWPI | GSO Faculty | GSO | NOBLE GASES AND HELIUM | \$385,279.00 | 100.00 | \$385,279.00 |
| Luo,Yiyong | AWPI | GSO Faculty | GSO | THE ROLES OF THE OCEAN DYNAMICAL | \$96,186.00 | 95.00 | \$91,376.70 |
| Maranda,Lucie | AWPI | GSO Faculty | GSO | SUPPORT SERVICES FOR SAMPLING | \$553.43 | 100.00 | \$553.43 |
| Menden-Deuer,Susanne | WCPI | GSO Faculty | HSS | THE IMPACTS OF CLIMATE CHANGE | \$160,402.00 | 50.00 | \$80,201.00 |
| Moran,S Bradley | AWPI | GSO Faculty | GSO | IPA POSITION AT NSF CHEMICAL OCEANOGRAPHY | \$103,178.00 | 100.00 | \$103,178.00 |
| Murray,Cynthia J | AWPI | GSO Faculty | GSO | A PROPOSAL FOR THE SUPPORT | \$117,498.00 | 100.00 | \$117,498.00 |
| Murray,Cynthia J | AWPI | GSO Faculty | GSO | A PROPOSAL FOR THE SUPPORT | \$25,555.00 | 100.00 | \$25,555.00 |
| Oviatt,Candace A | WCPI | GSO Faculty | GSO | CI- CHRP: OBSERVATIONS AND MODELING OF NARRAGANSETT | \$172,503.00 | 33.00 | \$56,925.99 |
| Oviatt,Candace A | AWPI | GSO Faculty | GSO | Technical Support of the Fixed-Site Monitoring Network | \$479,270.00 | 100.00 | \$479,270.00 |
| Oviatt,Candace A | WCPI | GSO Faculty | GSO | CI- CHRP: OBSERVATIONS AND MODELING OF NARRAGANSETT | \$226,022.00 | 33.00 | \$74,587.26 |
| Pockalny,Robert A | AWPI | GSO Faculty | GSO | EARTHCUBE RCN: | \$74,813.00 | 95.00 | \$71,072.35 |
| Pockalny,Robert A | AWPI | GSO Faculty | GSO | SYNTHESIS OF LINE ISLANDS GEOLOGIC | \$37,973.00 | 100.00 | \$37,973.00 |
| Pockalny,Robert A | WCPI | GSO Faculty | GSO | North Atlantic Meridional Circulation During the Last... | \$299,746.00 | 33.00 | \$98,916.18 |
| Pratt,Sheldon D | AWPI | GSO Faculty | GSO | CI- MACROBENTHIC FAUNAL | \$11,048.70 | 100.00 | \$11,048.70 |
| Roman,Christopher N | PI | GSO Faculty | GSO | CI- DEVELOPMENT OF A DUAL STAGE | \$14,999.00 | 100.00 | \$14,999.00 |
| Roman,Christopher N | WCPI | GSO Faculty | GSO | THE DEVELOPMENT OF ADVANCED | \$188,267.00 | 80.00 | \$150,613.60 |
| Roman,Christopher N | AWPI | GSO Faculty | GSO | LAGRANGIAN CAMERA FLOATS | \$5,829.00 | 100.00 | \$5,829.00 |
| Rossby,Hans T | AWPI | GSO Faculty | GSO | THE NORRONA PROJECT | \$123,136.00 | 100.00 | \$123,136.00 |
| Rothstein,Lewis | WCPI | GSO Faculty | GSO | THE ROLES OF THE OCEAN DYNAMICAL | \$96,186.00 | 5.00 | \$4,809.30 |
| Rothstein,Lewis | AWPI | GSO Faculty | GSO | THE IMPACTS OF CLIMATE CHANGE | \$160,402.00 | 50.00 | \$80,201.00 |
| Rynearson,Tatiana A | AWPI | GSO Faculty | GSO | CI- ECOLOGY AT THE MICROBIAL | \$102,899.00 | 100.00 | \$102,899.00 |
| Scowcroft,Gail A | PI | GSO Faculty | GSO | DISCOVERY OF SOUND IN THE SEA | \$40,178.00 | 100.00 | \$40,178.00 |
| Scowcroft,Gail A | PI | GSO Faculty | GSO | DISCOVERY OF SOUND IN THE SEA | \$41,489.00 | 100.00 | \$41,489.00 |
| Scowcroft,Gail A | PI | GSO Faculty | GSO | DISCOVERY OF SOUND IN THE SEA | \$162,329.00 | 100.00 | \$162,329.00 |
| Shen,Yang | AWPI | GSO Faculty | GSO | UNIFIED 3D VELOCITY AND ATTENUATION | \$987,046.00 | 100.00 | \$987,046.00 |
| Shen,Yang | PI | GSO Faculty | GSO | CONSTRUCTION OF A NESTED, GLOBAL | \$25,000.00 | 90.00 | \$22,500.00 |
| Shen,Yang | WCPI | GSO Faculty | GSO | INVESTIGATION OF CAUSES AND EFFECTS | \$10,000.00 | 5.00 | \$500.00 |
| Shen,Yang | WCPI | GSO Faculty | GSO | STATIC AND DYNAMIC TRIGGERING OF | \$28,838.00 | 5.00 | \$1,441.90 |
| Shen,Yang | WCPI | GSO Faculty | GSO | INVESTIGATION OF CAUSES AND EFFECTS | \$10,000.00 | 5.00 | \$500.00 |
| Shen,Yang | WCPI | GSO Faculty | GSO | STATIC AND DYNAMIC TRIGGERING OF | \$28,838.00 | 5.00 | \$1,441.90 |
| Shen,Yang | AWPI | GSO Faculty | GSO | Improving Ground Motion Prediction from Full-Wave... | \$86,421.00 | 50.00 | \$43,210.50 |
| Spivack,Arthur J | AWPI | GSO Faculty | GSO | North Atlantic Meridional Circulation During the Last... | \$299,746.00 | 34.00 | \$101,913.64 |
| Ullman,David S | AWPI | GSO Faculty | GSO | EVALUATION OF THE ADEQUACY | \$35,500.00 | 100.00 | \$35,500.00 |
| Ullman,David S | AWPI | GSO Faculty | GSO | MARACOOS: Mid Atlantic Regional Assoc Coastal Ocean | \$29,990.00 | 100.00 | \$29,990.00 |
| Ullman,David S | WCPI | GSO Faculty | GSO | CI- CHRP: OBSERVATIONS AND MODELING OF NARRAGANSETT | \$172,503.00 | 33.00 | \$56,925.99 |
| Ullman,David S | AWPI | GSO Faculty | GSO | REPAIR AND HARDENING OF MILD ATLANTIC | \$203,170.00 | 100.00 | \$203,170.00 |
| Ullman,David S | WCPI | GSO Faculty | GSO | CI- CHRP: OBSERVATIONS AND MODELING OF NARRAGANSETT | \$226,022.00 | 33.00 | \$74,587.26 |
| Watts,D Randolph | AWPI | GSO Faculty | GSO | NORTH EQUATORIAL 3 PIES | \$4,800.00 | 100.00 | \$4,800.00 |
| Watts,D Randolph | AWPI | GSO Faculty | GSO | COASTAL PRESSURE RECORDERS IN 2 MODEM PIES | \$84,117.00 | 100.00 | \$84,117.00 |
| Watts,D Randolph | AWPI | GSO Faculty | GSO | REPLACEMENT ELECTRONICS FOR PIES 6.2B | \$9,689.00 | 100.00 | \$9,689.00 |
| Watts,D Randolph | AWPI | GSO Faculty | GSO | PIES AND POPUPS FOR M ANDRES | \$50,417.00 | 100.00 | \$50,417.00 |
| Watts,D Randolph | AWPI | GSO Faculty | GSO | MEASURING THE VARIABILITY | \$45,455.00 | 100.00 | \$45,455.00 |
| Watts,D Randolph | AWPI | GSO Faculty | GSO | Cross-Frontal Fluxes in the Antarctic Circumpolar | \$895,357.00 | 67.00 | \$599,889.21 |

| | | | | | | | |
|---------------------------|------|------------------------------|-----|--|----------------|--------|----------------|
| Watts,D Randolph | AWPI | GSO Faculty | GSO | MEASURING THE VARIABILITY | \$1,597.81 | 100.00 | \$1,597.81 |
| Wei,Meng | AWPI | GSO Faculty | GSO | INVESTIGATION OF CAUSES AND EFFECTS | \$10,000.00 | 95.00 | \$9,500.00 |
| Wei,Meng | AWPI | GSO Faculty | GSO | STATIC AND DYNAMIC TRIGGERING OF | \$28,838.00 | 95.00 | \$27,396.10 |
| Wei,Meng | AWPI | GSO Faculty | GSO | INVESTIGATION OF CAUSES AND EFFECTS | \$10,000.00 | 95.00 | \$9,500.00 |
| Wei,Meng | AWPI | GSO Faculty | GSO | STATIC AND DYNAMIC TRIGGERING OF | \$28,838.00 | 95.00 | \$27,396.10 |
| Yablonsky,Richard Michael | WCPI | GSO Faculty | GSO | IMPROVING NOAA'S HWRP PREDICTION SYSTEM | \$260,190.00 | 50.00 | \$130,095.00 |
| Ballard,Robert D | AWPI | GSO Marine Archaeology | GSO | RESEARCH ABOARD E/V NAUTILUS | \$163,155.00 | 100.00 | \$163,155.00 |
| Ballard,Robert D | AWPI | GSO Marine Archaeology | GSO | THE DEVELOPMENT OF ADVANCED | \$188,267.00 | 20.00 | \$37,653.40 |
| Glennon,Thomas J | WCPI | GSO Marine Office | GSO | SHIPTIME & MARINE 2012 | \$381,577.00 | 50.00 | \$190,788.50 |
| Glennon,Thomas J | WCPI | GSO Marine Office | GSO | TECH SERVICES R/V ENDEAVOR 2012 | \$120,976.00 | 50.00 | \$60,488.00 |
| Glennon,Thomas J | AWPI | GSO Marine Office | GSO | MOSA for OCE 1217446 2012-2017 | \$29,325.00 | 100.00 | \$29,325.00 |
| Glennon,Thomas J | AWPI | GSO Marine Office | GSO | MOSA for OCE 1217446 2012-2017 | \$5,175.00 | 100.00 | \$5,175.00 |
| Glennon,Thomas J | AWPI | GSO Marine Office | GSO | MOSA for OCE 1217446 2012-2017 | \$10,350.00 | 100.00 | \$10,350.00 |
| Glennon,Thomas J | AWPI | GSO Marine Office | GSO | MOSA for OCE 1217446 2012-2017 | \$25,875.00 | 100.00 | \$25,875.00 |
| Glennon,Thomas J | AWPI | GSO Marine Office | GSO | MOSA for OCE 1217446 2012-2017 | \$6,900.00 | 100.00 | \$6,900.00 |
| Glennon,Thomas J | AWPI | GSO Marine Office | GSO | Ship Operations 2012 - 2017 | \$541,404.00 | 100.00 | \$541,404.00 |
| Glennon,Thomas J | AWPI | GSO Marine Office | GSO | Ship Operations 2012 - 2017 | \$2,142,722.00 | 100.00 | \$2,142,722.00 |
| Glennon,Thomas J | AWPI | GSO Marine Office | GSO | CY 2014 NASA/ OSU RESEARCH CRUISE /ENDEAVOR | \$445,998.00 | 100.00 | \$445,998.00 |
| Glennon,Thomas J | AWPI | GSO Marine Office | GSO | MOSA for OCE 1217446 2012-2017 | \$46,575.00 | 100.00 | \$46,575.00 |
| Glennon,Thomas J | AWPI | GSO Marine Office | GSO | MOSA for OCE 1217446 2012-2017 | \$48,300.00 | 100.00 | \$48,300.00 |
| Glennon,Thomas J | AWPI | GSO Marine Office | GSO | MOSA for OCE 1217446 2012-2017 | \$12,075.00 | 100.00 | \$12,075.00 |
| Glennon,Thomas J | AWPI | GSO Marine Office | GSO | MOSA for OCE 1217446 2012-2017 | \$10,350.00 | 100.00 | \$10,350.00 |
| Glennon,Thomas J | WCPI | GSO Marine Office | GSO | SHIPTIME & MARINE 2012 | \$99,655.00 | 50.00 | \$49,827.50 |
| Glennon,Thomas J | AWPI | GSO Marine Office | GSO | MOSA for OCE 1217446 2012-2017 | \$8,625.00 | 100.00 | \$8,625.00 |
| Glennon,Thomas J | WCPI | GSO Marine Office | GSO | TECH SERVICES R/V ENDEAVOR 2012 | \$325,870.00 | 50.00 | \$162,935.00 |
| Glennon,Thomas J | AWPI | GSO Marine Office | GSO | MOSA for OCE 1217446 2012-2017 | \$28,815.00 | 100.00 | \$28,815.00 |
| Glennon,Thomas J | AWPI | GSO Marine Office | GSO | MOSA for OCE 1217446 2012-2017 | \$49,355.00 | 100.00 | \$49,355.00 |
| Glennon,Thomas J | AWPI | GSO Marine Office | GSO | MOSA for OCE 1217446 2012-2017 | \$19,741.90 | 100.00 | \$19,741.90 |
| Glennon,Thomas J | AWPI | GSO Marine Office | GSO | MOSA for OCE 1217446 2012-2017 | \$25,664.47 | 100.00 | \$25,664.47 |
| Fanning III,William L | AWPI | GSO Marine Technicians | GSO | SHIPTIME & MARINE 2012 | \$381,577.00 | 50.00 | \$190,788.50 |
| Fanning III,William L | AWPI | GSO Marine Technicians | GSO | TECH SERVICES R/V ENDEAVOR 2012 | \$120,976.00 | 50.00 | \$60,488.00 |
| Fanning III,William L | AWPI | GSO Marine Technicians | GSO | SHIPTIME & MARINE 2012 | \$99,655.00 | 50.00 | \$49,827.50 |
| Fanning III,William L | AWPI | GSO Marine Technicians | GSO | TECH SERVICES R/V ENDEAVOR 2012 | \$325,870.00 | 50.00 | \$162,935.00 |
| Hickox,Sara C | AWPI | GSO Office of Marine Program | GSO | DEEP CARBON OBSERVATORY | \$650,082.00 | 100.00 | \$650,082.00 |
| Menezes,Sunshine | WCPI | GSO Office of Marine Program | GSO | The Science & Technology of Dispersants as Relevant to | \$60,656.00 | 12.00 | \$7,278.72 |
| Scowcroft,Gail A | AWPI | GSO Office of Marine Program | GSO | MARINE TECH FOR TEACHERS AND STUDENTS | \$791,574.00 | 80.00 | \$633,259.20 |
| Scowcroft,Gail A | AWPI | GSO Office of Marine Program | GSO | DISCOVERY OF SOUND | \$25,000.00 | 100.00 | \$25,000.00 |
| Scowcroft,Gail A | AWPI | GSO Office of Marine Program | EGR | CCEPA | \$29,177.00 | 100.00 | \$29,177.00 |
| Ullman,David S | WCPI | GSO Research | GSO | COEUT: PARS BUOY | \$19,665.56 | 30.00 | \$5,899.66 |
| Desbonnet,Alan | AWPI | GSO Rhode Island Sea Grant | GSO | KNAUSS FELLOW KERRY WHITTAKER | \$28,250.00 | 100.00 | \$28,250.00 |
| Desbonnet,Alan | AWPI | GSO Rhode Island Sea Grant | GSO | KNAUSS FELLOW LEIGH HABEGGER | \$28,250.00 | 100.00 | \$28,250.00 |
| Desbonnet,Alan | AWPI | GSO Rhode Island Sea Grant | GSO | 2014 KNAUSS FELLOW BRANDON ELSNER | \$28,250.00 | 100.00 | \$28,250.00 |
| Desbonnet,Alan | AWPI | GSO Rhode Island Sea Grant | GSO | KNAUSS FELLOW LEIGH HABEGGER | \$28,250.00 | 100.00 | \$28,250.00 |
| Desbonnet,Alan | AWPI | GSO Rhode Island Sea Grant | GSO | KNAUSS FELLOW KERRY WHITTAKER | \$28,250.00 | 100.00 | \$28,250.00 |
| Desbonnet,Alan | AWPI | GSO Rhode Island Sea Grant | GSO | 2014 KNAUSS FELLOW BRANDON ELSNER | \$28,250.00 | 100.00 | \$28,250.00 |
| Nixon,Dennis W | AWPI | GSO Rhode Island Sea Grant | GSO | RHODE ISLAND SEA GRANT 2014-2018 | \$1,386,003.00 | 100.00 | \$1,386,003.00 |
| Nixon,Dennis W | AWPI | GSO Rhode Island Sea Grant | GSO | RHODE ISLAND SEA GRANT 2014-2018 | \$693,004.00 | 100.00 | \$693,004.00 |

COLLEGE TOTAL

\$22,981,661.90

COLLEGE OF HUMAN SCIENCE AND SERVICES

| | | | | | | | |
|-------------------|------|---------------------------|-----|--|--------------|--------|--------------|
| Mathews,Deborah L | PI | Center for Human Services | HSS | RI DCYF training and consult initiative | \$237,500.00 | 100.00 | \$237,500.00 |
| Mathews,Deborah L | AWPI | Center for Human Services | HSS | IMS all access national leadership grant | \$49,802.00 | 100.00 | \$49,802.00 |
| Mathews,Deborah L | AWPI | Center for Human Services | HSS | RI DCYF Consult and Training | \$237,256.00 | 100.00 | \$237,256.00 |

| | | | | | | |
|---------------------|------|------------------------------------|--|----------------|--------|--------------|
| Ciccomascolo,Lori E | AWPI | Dean Human Science And Ser HSS | RI Developmental Disabilities Council | \$60,917.00 | 100.00 | \$60,917.00 |
| Ciccomascolo,Lori E | AWPI | Dean Human Science And Ser HSS | Rhode Island Developmental Disabilities Council 2014 | \$132,722.00 | 100.00 | \$132,722.00 |
| Ciccomascolo,Lori E | AWPI | Dean Human Science And Ser HSS | RI Developmental Disabilities Council | \$157,728.00 | 100.00 | \$157,728.00 |
| Mathews,Deborah L | AWPI | Dean Human Science And Ser HSS | RI DHS Training & Consult Initiative | \$237,256.00 | 100.00 | \$237,256.00 |
| Clark,Phillip G | WCPI | Gerontology HSS | Health Care innovation challenge | \$1,352,265.00 | 10.00 | \$135,226.50 |
| Clark,Phillip G | AWPI | Gerontology HSS | GERTRC EDUC CNTRS | \$439,502.00 | 30.00 | \$131,850.60 |
| Dice,Jaime L | AWPI | Human Development & Family HSS | RIDE Alignment | \$25,000.00 | 100.00 | \$25,000.00 |
| Mccurdy,Karen P | PI | Human Development & Family HSS | Recruitment & Retention of Early Childhood Professionals | \$91,886.00 | 100.00 | \$91,886.00 |
| Warford,Susan | AWPI | Kingston Child Development C HSS | RHODE ISLAND RACE TO THE TOP EARLY LEARNING... | \$7,162.95 | 100.00 | \$7,162.95 |
| Hulme,Janice B | AWPI | Physical Therapy HSS | URI/Bodah coll agreement for RICLAS physical therapy ser | \$341,442.00 | 100.00 | \$341,442.00 |
| Byrd,David M | WCPI | School of Education HSS | URI Robert Noyce teacher scholarship program | \$1,194,051.00 | 10.00 | \$119,405.10 |
| Byrd,David M | PI | School of Education HSS | Jumpstart URI 13/14 | \$99,731.00 | 100.00 | \$99,731.00 |
| Coiro,Julie L | AWPI | School of Education HSS | Digital Scaffolds for Synthesizing Online Texts | \$8,000.00 | 100.00 | \$8,000.00 |
| De Groot,Cornelis | WCPI | School of Education HSS | URI Robert Noyce teacher scholarship program | \$1,194,051.00 | 10.00 | \$119,405.10 |
| Fogleman Jr,Jay A | WCPI | School of Education HSS | URI Robert Noyce teacher scholarship program | \$1,194,051.00 | 10.00 | \$119,405.10 |
| Peno,Kathleen A | WCPI | School of Education HSS | URI Robert Noyce teacher scholarship program | \$1,194,051.00 | 10.00 | \$119,405.10 |
| Seitsinger,Anne | AWPI | School of Education HSS | URI Robert Noyce teacher scholarship program | \$1,194,051.00 | 50.00 | \$597,025.50 |
| Young, Betty | AWPI | School of Education HSS | Guiding Education in Math and Science Network - GEMS-NET | \$370,492.02 | 100.00 | \$370,492.02 |
| Lu,Sheng | AWPI | Textiles,Fashion Merchandisin; HSS | Promote US cotton in the 21st century global apparel val | \$36,999.00 | 100.00 | \$36,999.00 |

COLLEGE TOTAL

\$3,435,616.97

COLLEGE OF NURSING

| | | | | | | |
|--------------------------|------|-------------------------|---|--------------|--------|--------------|
| Burbank,Patricia M | AWPI | Nursing Instruction NUR | ADVANCED NURSING EDUCATION GRANTS | \$249,868.00 | 100.00 | \$249,868.00 |
| Burbank,Patricia M | WCPI | Nursing Instruction NUR | GERTRC EDUC CNTRS | \$439,502.00 | 10.00 | \$43,950.20 |
| Curtin,Alicia J | WCPI | Nursing Instruction NUR | GERTRC EDUC CNTRS | \$439,502.00 | 10.00 | \$43,950.20 |
| Erickson-Owens,Debra Ann | WCPI | Nursing Instruction NUR | Effects of placental transfusion on early brain develop | \$468,100.00 | 50.00 | \$234,050.00 |
| Erickson-Owens,Debra Ann | WCPI | Nursing Instruction NUR | Effects of placental transfusion on early brain develop | \$37,447.00 | 50.00 | \$18,723.50 |
| Martin,Diane C | WCPI | Nursing Instruction NUR | GERTRC EDUC CNTRS | \$439,502.00 | 10.00 | \$43,950.20 |
| Mercer,Judith S | AWPI | Nursing Instruction NUR | Effects of placental transfusion on early brain develop | \$468,100.00 | 50.00 | \$234,050.00 |
| Mercer,Judith S | AWPI | Nursing Instruction NUR | Effects of placental transfusion on early brain develop | \$37,447.00 | 50.00 | \$18,723.50 |
| Sullivan,Mary C | AWPI | Nursing Instruction NUR | Advance education nursing traineeship at URI | \$343,109.00 | 100.00 | \$343,109.00 |
| Sullivan,Mary C | AWPI | Nursing Instruction NUR | Southern Rhode Island area health education center | \$68,570.00 | 20.00 | \$13,714.00 |
| Walters,Delores M | WCPI | Nursing Instruction NUR | Southern Rhode Island area health education center | \$68,570.00 | 80.00 | \$54,856.00 |

COLLEGE TOTAL

\$1,298,944.60

COLLEGE OF PHARMACY

| | | | | | | |
|--------------------|------|----------------------------------|--|----------------|--------|----------------|
| Deng,Ruitang | AWPI | Biomedical & Pharm. Sciences PHA | CRSSTLK BET ESTRGN AND BILE ACID SGNL PATHWY | \$275,476.00 | 100.00 | \$275,476.00 |
| Lu,Wei | AWPI | Biomedical & Pharm. Sciences PHA | Biodegradable hollow CUS nanoparticles for photothermal | \$315,284.00 | 100.00 | \$315,284.00 |
| Lu,Wei | AWPI | Biomedical & Pharm. Sciences PHA | A chemo_Chrysotherapy for Rheumatoid Arthritis | \$10,000.00 | 100.00 | \$10,000.00 |
| Rowley,David C | AWPI | Biomedical & Pharm. Sciences PHA | New tools to prevent bacterial diseases in shellfish hat | \$136,099.00 | 100.00 | \$136,099.00 |
| Rowley,David C | WCPI | Biomedical & Pharm. Sciences PHA | MOLECULAR BASIS FOR PATHOGENESIS | \$50,000.00 | 50.00 | \$25,000.00 |
| Seeram,Navindra P | AWPI | Biomedical & Pharm. Sciences PHA | Routine analyses of samples to identify factors which | \$80,730.00 | 100.00 | \$80,730.00 |
| Shaikh,Zahir A | PI | Biomedical & Pharm. Sciences PHA | RI Network for excellence in biomedical and behavioral r | \$4,056,252.00 | 100.00 | \$4,056,252.00 |
| Slitt,Angela L | AWPI | Biomedical & Pharm. Sciences PHA | Evaluation of Quinones and Rhein in Diet-Induced Obesity | \$18,308.00 | 100.00 | \$18,308.00 |
| Slitt,Angela L | AWPI | Biomedical & Pharm. Sciences PHA | Maintenance of Mouse Nrf2 and Keap1 Breeding... | \$4,771.00 | 100.00 | \$4,771.00 |
| Yan,Bingfang | AWPI | Biomedical & Pharm. Sciences PHA | Interplay between metabolism and FXR activation in scopa | \$437,475.00 | 100.00 | \$437,475.00 |
| Zawia,Nasser H | AWPI | Biomedical & Pharm. Sciences PHA | A novel therapeutic approach to lowering Tau and its imp | \$184,691.00 | 100.00 | \$184,691.00 |
| Hilliard,Dennis C | AWPI | Crime Lab PHA | 2013 Byrne-JAG firearms/NIBIN/latent prints | \$20,000.00 | 100.00 | \$20,000.00 |
| Hilliard,Dennis C | AWPI | Crime Lab PHA | Coverdell Laboratory improvement FY2013 | \$13,092.00 | 100.00 | \$13,092.00 |
| Goldstein,Elaina K | AWPI | Living Rite/Health Policy PHA | Health Care innovation challenge | \$1,352,265.00 | 60.00 | \$811,359.00 |
| Estus,Erica L | WCPI | Pharmacy Practice PHA | GERTRC EDUC CNTRS | \$439,502.00 | 10.00 | \$43,950.20 |

| | | | | | | | |
|------------------|------|-------------------|-----|--|----------------|--------|--------------|
| Hume,Anne L | WCPI | Pharmacy Practice | PHA | GERTRC EDUC CNTRS | \$439,502.00 | 10.00 | \$43,950.20 |
| Kogut,Stephen J | WCPI | Pharmacy Practice | PHA | Health Care innovation challenge | \$1,352,265.00 | 10.00 | \$135,226.50 |
| Kogut,Stephen J | AWPI | Pharmacy Practice | PHA | RI Dept of Health Board of Pharmacy support | \$19,024.00 | 100.00 | \$19,024.00 |
| Larrat,E Paul | WCPI | Pharmacy Practice | PHA | Health Care innovation challenge | \$1,352,265.00 | 10.00 | \$135,226.50 |
| Larrat,E Paul | AWPI | Pharmacy Practice | PHA | RIDOC pharmacy program oversight 1/1/13-12/31/16 | \$110,095.00 | 50.00 | \$55,047.50 |
| Marcoux,Rita M | WCPI | Pharmacy Practice | PHA | RIDOC pharmacy program oversight 1/1/13-12/31/16 | \$110,095.00 | 50.00 | \$55,047.50 |
| Owens,Norma J | WCPI | Pharmacy Practice | PHA | GERTRC EDUC CNTRS | \$439,502.00 | 10.00 | \$43,950.20 |
| Temkin,Cynthia W | WCPI | Pharmacy Practice | PHA | GERTRC EDUC CNTRS | \$439,502.00 | 10.00 | \$43,950.20 |

COLLEGE TOTAL \$6,963,909.80

PROVOST

| | | | | | | | |
|------------------|------|--------------------------|-----|--|--------------|-------|-------------|
| Dehayes,Donald H | AWPI | Provost Academic Affairs | PRO | Recruit and educate local at-risk adults and youth (RELA | \$665,229.00 | 10.00 | \$66,522.90 |
|------------------|------|--------------------------|-----|--|--------------|-------|-------------|

COLLEGE TOTAL \$66,522.90

UNIVERSITY COLLEGE

| | | | | | | | |
|---------------|------|----------------------------|-----|--|--------------|-------|--------------|
| Hayes,David B | WCPI | Learning Assistance Center | UCL | Recruit and educate local at-risk adults and youth (RELA | \$665,229.00 | 30.00 | \$199,568.70 |
|---------------|------|----------------------------|-----|--|--------------|-------|--------------|

COLLEGE TOTAL \$199,568.70

VICE PRESIDENT FOR ADMINISTRATION

| | | | | | | | |
|-----------------|------|-----------------------|-----|--|--------------|--------|--------------|
| Rosen,Deborah E | AWPI | Transportation Center | VPB | Round II RIDOT/URITC JOINT RESEARCH PROGRAM | \$22,070.00 | 100.00 | \$22,070.00 |
| Rosen,Deborah E | AWPI | Transportation Center | VPB | Transportation Center local technical assistance and out | \$12,196.37 | 100.00 | \$12,196.37 |
| Rosen,Deborah E | AWPI | Transportation Center | VPB | Transportation Center local technical assistance and out | \$218,785.00 | 100.00 | \$218,785.00 |
| Rosen,Deborah E | AWPI | Transportation Center | VPB | URITC Joint Research Round IV 2014 | \$70,740.00 | 100.00 | \$70,740.00 |
| Rosen,Deborah E | AWPI | Transportation Center | VPB | URITC\LTAP 2014 | \$610,467.00 | 100.00 | \$610,467.00 |

COLLEGE TOTAL \$934,258.37

VICE PRESIDENT FOR RESEARCH & ECONOMIC DEVELOPMENT

| | | | | | | | |
|-------------------|------|----------------------------|-----|--|----------------|--------|----------------|
| Alfonso,Peter | AWPI | Research | VPR | Infrastructure to advance life sciences in the ocean sta | \$4,000,000.00 | 100.00 | \$4,000,000.00 |
| Sonnenfeld,Gerald | AWPI | Research | VPR | Journal of Interferon and Cytokine research editorial ac | \$2,560.54 | 100.00 | \$2,560.54 |
| Sonnenfeld,Gerald | AWPI | Research | VPR | Influence active hexose correlated compound (AHCC) suppl | \$2,875.00 | 100.00 | \$2,875.00 |
| Petell,James K | AWPI | Small Business Development | VPR | RI Small Business Develop Centers | \$172,400.00 | 100.00 | \$172,400.00 |

COLLEGE TOTAL \$4,177,835.54

VICE PRESIDENT, STUDENT AFFAIRS

| | | | | | | | |
|-------------------|------|--------------------------------|-----|--|--------------|--------|--------------|
| Williams,Gerald R | WCPI | Special Progr-Talent Dev. | VPS | Recruit and educate local at-risk adults and youth (RELA | \$665,229.00 | 30.00 | \$199,568.70 |
| Feeley,Lacey M | PI | Vice President-Student Affairs | VPS | The SMILE program watershed monitoring and stewardship p | \$61,523.00 | 100.00 | \$61,523.00 |

COLLEGE TOTAL \$261,091.70

TOTAL OVERALL AWARDS \$68,781,618.13