

# **Detection and aerosol treatment of small airway disease in pediatric cystic fibrosis and asthma**

Marije van den Beukel - Bakker

The E-pub of this thesis contains supplemental material for chapters 3, 4, 7, and 8 and can be downloaded from:

<http://www.e-pubs.nl/?epub=marijevandenbeukel>



The studies performed in this thesis were supported by Roche BV, Activaero GmbH, Stichting Astma Bestrijding and Stichting Vrienden van het Sophia.

The print and reproduction of this thesis were kindly supported by Activaero GmbH, Astma Fonds, GlaxoSmithKline BV and Stichting Astma Bestrijding.

Cover: Lung tissue. Coloured scanning electron micrograph (SEM) of the inner surface of a bronchiole, the tiny airways within the lung. The epithelium consists of ciliated cells (pink), and non-ciliated Clara cells (green) that secrete mucus (brown). Particles entering the lung together with the air are immobilized by the mucus and transported by the cilia out of the lung.

ISBN 978-94-6169-289-4

© 2012 Marije van den Beukel - Bakker

All rights reserved. No part of this thesis may be reproduced or transmitted in any form or by any means, electronic or mechanical, including photocopying, recording, or any information storage and retrieval system, without prior written permission from the copyright owner.

Layout and printing: Optima Grafische Communicatie, Rotterdam, The Netherlands

# Detection and Aerosol Treatment of Small Airway Disease in Pediatric Cystic Fibrosis and Asthma

Meten en behandelen van afwijkingen aan de kleine luchtwegen bij kinderen met cystic fibrosis of astma

## Proefschrift

ter verkrijging van de graad van doctor aan de

Erasmus Universiteit Rotterdam

op gezag van de

rector magnificus

prof.dr. H.G. Schmidt

en volgens besluit van het College voor Promoties.

De openbare verdediging zal plaatsvinden op

woensdag 3 oktober 2012 om 15.30 uur

door

**Edith Marije van den Beukel – Bakker**

geboren te Gouda



## **Promotiecommissie**

**Promotor:** Prof.dr. H.A.W.M. Tiddens

**Overige leden:** Prof.dr. A.J. van der Heijden

Prof.dr. I.K.M. Reiss

Prof.dr. C.K. van der Ent

## Contents

<b>Chapter 1</b>	General introduction and aims of study	9
<b>Chapter 2</b>	Background	15
<b>Chapter 3</b>	Small airway involvement in cystic fibrosis lung disease. Routine spirometry as an early and sensitive marker E. Marije Bakker MD, Gerard J.J.M. Borsboom, Els C. van der Wiel – Kooij, Daan Caudri MD PhD, Margaret Rosenfeld MD MPH, Harm A.W.M. Tiddens MD PhD. Submitted to Pediatric Pulmonology	39
<b>Chapter 4</b>	Determining presence of lung disease in young children with cystic fibrosis: lung clearance index, oxygen saturation and cough frequency E.M. Bakker MD, J.C. van der Meijden, E.M. Nieuwhof, W.C.J. Hop PhD, H.A.W.M. Tiddens MD, PhD <i>J Cyst Fibros.</i> 2012;11(3):223-230	55
<b>Chapter 5</b>	Pharmacology, clinical efficacy and safety of recombinant human DNase in cystic fibrosis. E.M. Bakker, M.D., H.A.W.M. Tiddens, M.D., PhD. <i>Expert Rev Respir Med.</i> 2007;1(3):317-329.	75
<b>Chapter 6</b>	Improved treatment response to dornase alfa in cystic fibrosis patients using controlled inhalation. A randomized controlled clinical trial E.M. Bakker MD, S. Volpi MD, E. Salonini, E.C. van der Wiel – Kooij, C.J.J.C.M. Sintnicolaas, W.C.J. Hop PhD, B.M. Assael MD, P.J.F.M. Merkus MD PhD, H.A.W.M. Tiddens MD PhD <i>Eur Respir J.</i> 2011;38(6):1328-1335	105
<b>Chapter 7</b>	Small airway deposition of dornase alfa during exacerbations in cystic fibrosis. A randomized controlled clinical trial E.M. Bakker MD, S. Volpi MD, E. Salonini, B. Müllinger, P. Kroneberg, M. Bakker MD PhD, W.C.J. Hop PhD, B.M. Assael MD, H.A.W.M. Tiddens MD PhD Submitted to Pediatric Pulmonology	123
<b>Chapter 8</b>	Small airway deposition of dornase alfa in children with asthma and persistent airway obstruction. A randomized placebo-controlled trial E. Marije Bakker M.D., Els C. van der Wiel - Kooij, Bernhard Müllinger, Philipp Kroneberg, Wim C.J. Hop, PhD, Harm A.W.M. Tiddens M.D. PhD Submitted to Journal of Allergy and Clinical Immunology	141

<b>Chapter 9</b>	Summary and general discussion	161
<b>Chapter 10</b>	Nederlandse samenvatting	181
<b>Chapter 11</b>	Dankwoord	193
	Curriculum vitae	199
	List of publications	203
	Portfolio	205
	Abbreviation list	207



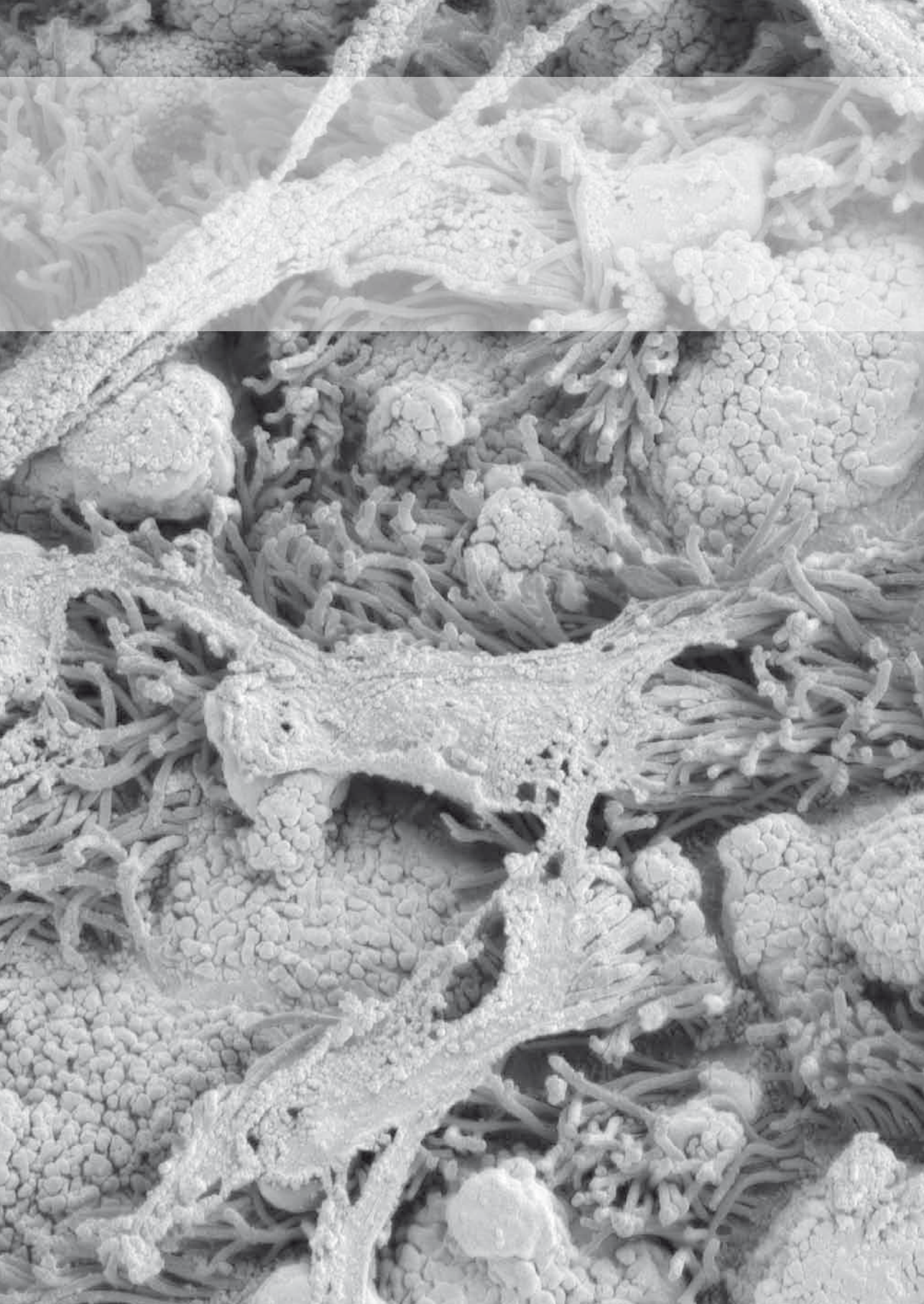





**CHAPTER 1**

**General introduction and aims of study**



## General introduction

Respiratory disease is frequently present in childhood. It can be divided into upper airway disease and lower airway or lung disease. Two important lung diseases in childhood are cystic fibrosis (CF) and asthma. They are important because CF is the most common lethal genetic disease in the Caucasian population and asthma is one of the most frequent chronic diseases of childhood, with a prevalence of approximately 10% of children in the Western world. In both lung diseases the small airways, located in the periphery of the lung, are frequently affected. To provide optimal care for patients with lung disease it is important to accurately measure the severity of lung disease and to effectively treat the affected airways.

The most frequent test employed to monitor lung disease is spirometry. Spirometry is a lung function test that was developed over 100 years ago; it is well standardized and validated, widely distributed, and relatively easy to perform for children of 6 years and older. However, most parameters derived from spirometry are more sensitive to obstruction of the large than the small airways. Additionally, spirometry can only be performed reproducibly in children over the age of 6 years since it requires active cooperation. Spirometry is successful in only 45 – 75% of children aged three to five years, while children below the age of three years are unable to perform spirometry. Consequently, there is a great need for alternative non-invasive monitoring instruments for young children.

Treatment of lung disease preferably involves inhaled medications because aerosol therapy has the advantage that the drug is directly delivered to the site of action. This results in a more rapid effect, a lower dose needed for treatment and fewer systemic side effects. However, the specific inhalation technique required to deliver drug efficiently to the lungs is complicated and further research is needed to improve aerosol therapy.

These considerations apply to dornase alfa (Pulmozyme<sup>®</sup>, recombinant human DNase) which, among other inhaled therapies, is important in the treatment of CF lung disease and is used off-label in some other pediatric lung diseases such as asthma. Official registration studies for dornase alfa were performed two decades ago using conventional nebulizers that deposited a relatively low concentration in the lung and could not be adjusted to individual patient needs. Using more modern technology, treatment with dornase alfa may possibly be optimized to generate a maximal benefit for patients with chronic lung disease.

The studies described in this thesis aim to contribute to improvements in the care of children with chronic lung diseases, by identifying the best methods to monitor lung disease and improving the effectiveness of aerosol therapy.

To this end, we aimed to answer the following questions:

- Which parameter derived from spirometry is the most sensitive to early lung disease?
- Which alternative measurements can provide information on the condition of the lungs in young children who are not yet able to perform spirometry?
- What is known from current literature on the use of dornase alfa in CF?
- Can we improve the response to dornase alfa by using a new nebulizer that more efficiently deposits medication in the small airways in CF patients?
- Can dornase alfa improve lung function in children with asthma and persistent small airways obstruction?

## Aims of study

To answer the research questions mentioned above, a number of studies were performed. The aims of the studies presented in this thesis were:

- To assess the differences in spirometry parameters between healthy children and children with CF, and to evaluate which parameter is most suitable to monitor small airway disease in CF.
- To evaluate the feasibility of
  - Lung clearance index (LCI), calculated from multiple breath washout (MBW), and
  - Home nocturnal pulse oximetry and home nocturnal cough recording as alternative efficacy outcome measures in young children with CF.
- To review the present literature on the use of dornase alfa in CF lung disease.
- To evaluate the efficacy of preferential deposition of dornase alfa in the small versus large airways, both in stable CF patients and in patients admitted to the hospital because of a respiratory tract exacerbation (RTE).
- To evaluate the efficacy of dornase alfa in children with asthma and persistent small airways obstruction.

## Outline of this thesis

**Chapter 1** presents a general introduction and the aims of the studies described in this thesis

**Chapter 2** provides background on the lung diseases CF and asthma, routine monitoring of lung disease, and aerosol therapy.

**Chapter 3** describes the results of a retrospective comparison of longitudinal spirometry data from CF patients with data from healthy subjects.

**Chapter 4** describes the results of a prospective cross-sectional study on LCI, nocturnal oxygen saturation and nocturnal cough in a group of CF patients and healthy children aged 0-4 years.

**Chapter 5** presents a review of the literature on the use of dornase alfa in CF patients.

**Chapter 6** reports the results of a multi-center, double-blind, randomized controlled clinical trial on the efficacy of small versus large airways deposition of inhaled dornase alfa in stable CF patients.

**Chapter 7** reports the results of a multi-center, double-blind, randomized controlled clinical trial on the efficacy of small versus large airways deposition of inhaled dornase alfa in CF patients admitted to the hospital for a pulmonary exacerbation.

**Chapter 8** describes the results of a randomized double-blind placebo controlled clinical trial on the efficacy of dornase alfa in children with clinically stable asthma and persistent small airways obstruction.

**Chapter 9** provides a summary and general discussion of the results of the studies described in this thesis.

**Chapter 10** presents a summary, in Dutch, of the study results discussed in this thesis.

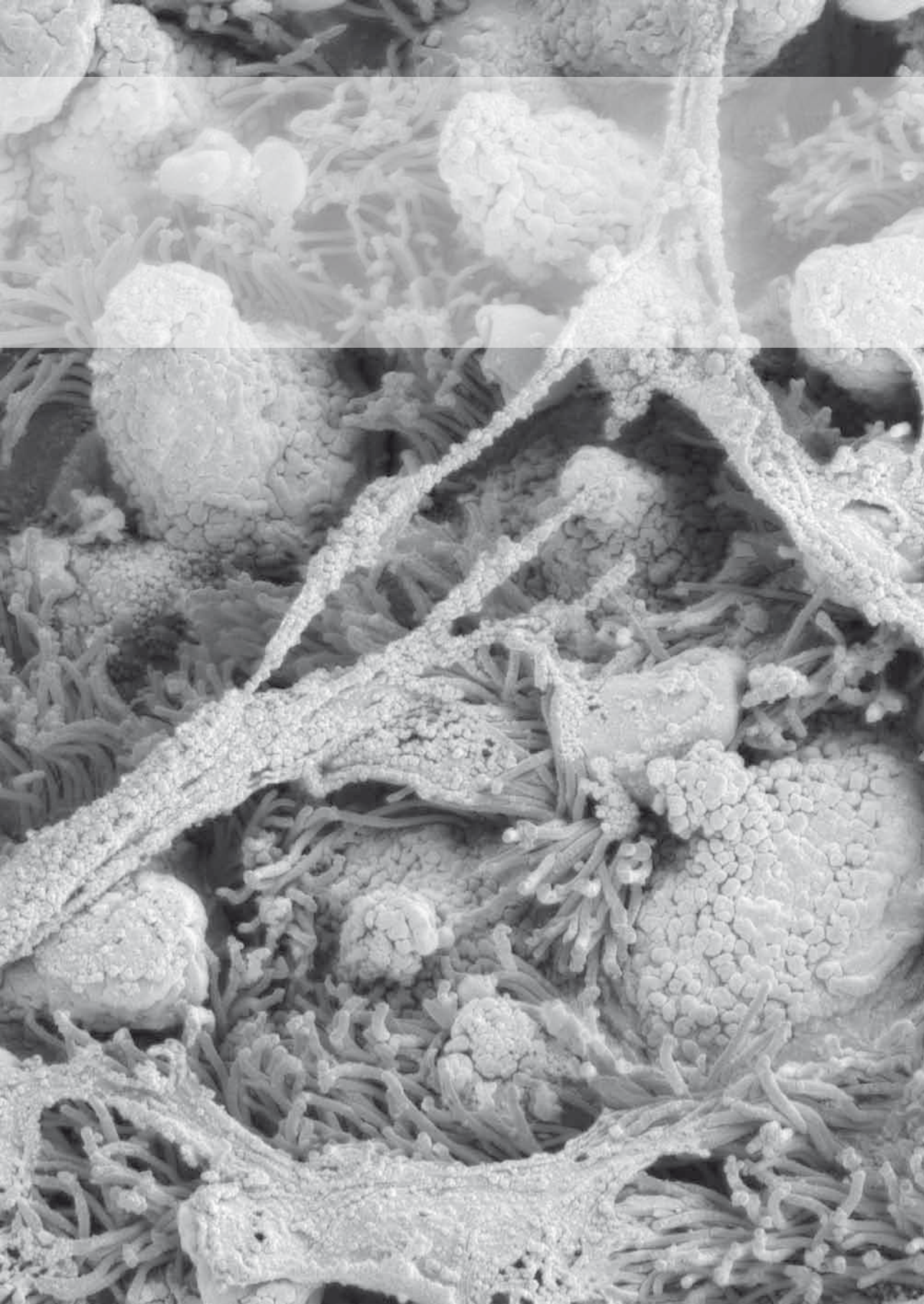



**CHAPTER 2**

**Background**





## The lung and the airways

The primary function of the human lung is to absorb oxygen into the blood and to discard carbon dioxide from the blood. As a result of breathing movements, air moves in and out of the lung via the bronchial tree.

The bronchial tree is a sequentially bifurcating system of airways. As a consequence of this branching anatomy, the surface area expands greatly from the trachea, with a cross-sectional area of 2.5 cm<sup>2</sup> in adults, through the proximal airways (e.g., third generation; ± 50 cm<sup>2</sup>) and distal airways (20<sup>th</sup> to 25<sup>th</sup> generation; ± 2 m<sup>2</sup>) to the large surface area of the alveoli (± 130 m<sup>2</sup>).<sup>1-3</sup> The epithelial surface of the respiratory tract is continuously exposed to inhaled potentially dangerous substances such as pollutants, dust, viruses and bacteria but the mucociliary apparatus protects the tracheobronchial tree against these substances.

Mucociliary clearance is the process of routine removal of inhaled particles from the airways. It depends on a complex interaction between the epithelial cells of the airways and the liquid layer on top of these cells. Cells on the epithelial surface of the bronchial tree have cilia that continuously beat. These ciliated cells are found from the trachea to the respiratory bronchioles.<sup>4</sup> The airway surface liquid (ASL) lies above the epithelial surface and contains a mixture of different substances such as glycoproteins, lipids, secretory IgA immunoglobulins, lysozyme, peroxidase, DNA, and actin.<sup>5-7</sup> The ASL consists of two layers: a mucus layer and a periciliary liquid layer (PCL).<sup>3</sup> The mucus layer contains high molecular weight macromolecules, such as glycoproteins, which contribute to the binding capacities of the mucus. The PCL is a mucus-free zone at the cell surface, and approximates the height of the outstretched cilia. The PCL is crucial because it provides a low-viscosity environment in which the cilia can beat and prevents the mucus layer from sticking directly to the epithelial cell surface. Inhaled particles and micro-organisms are trapped in the mucus layer and are removed from the airways in two ways: either slowly but continuously by the beating cilia before being swallowed (mucociliary clearance), or by cough (cough clearance).<sup>8,9</sup>

## Cystic fibrosis

Cystic fibrosis (CF) is the most common lethal genetic disease of the Caucasian population and is characterized by abnormal mucociliary clearance. It has an autosomal-recessive mode of inheritance and an estimated incidence of one in 3500 – 4500 newborns.<sup>10,11</sup> CF is caused by mutations in the cystic fibrosis transmembrane conductance regulator (CFTR) gene.<sup>12</sup> CFTR is an apical membrane protein that regulates chloride transport in secretory epithelial cells. CF mutations result in dysfunction of the CFTR protein, causing impaired chloride secretion and sodium

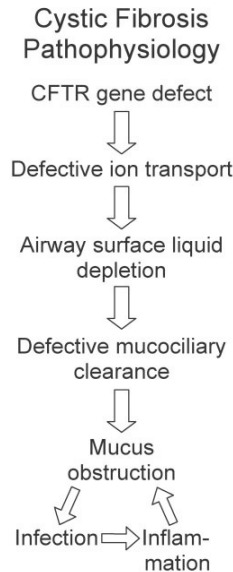

**Figure 1** Cascade of pathophysiology in cystic fibrosis lung disease <sup>22</sup>.

hyperabsorption. CF is a multisystem disease in which chronic respiratory disease is the major cause of morbidity and mortality and is therefore is the main focus of clinical care and research.<sup>13</sup>

In the lung, CFTR dysfunction results in depletion of the ASL and abnormal mucociliary clearance. This results in chronic lower airway infection and inflammation, which start early in life and cause progressive structural lung damage eventually leading to respiratory failure and early death<sup>14-16</sup> (figure 1). The small airways are damaged early in the disease process<sup>17</sup>, as indicated by trapped air on expiratory CT scans<sup>18,19</sup> and by lung function tests in young children.<sup>20,21</sup>

### Monitoring CF lung disease

Tests to evaluate CF lung disease can be divided into two groups: those that evaluate the structure of the lung and those that evaluate lung function.

Lung structure can be visualized by radiological techniques such as chest radiography and chest computed tomography (CT) scanning.<sup>23,24</sup> The use of these imaging modalities is restricted because they expose the patient to radiation and therefore increase the lifetime probability of cancer.<sup>25,26</sup> Chest magnetic resonance imaging (MRI) does not expose the patient to ionising radiation but is still at an early stage of development and requires further validation before it can be used as an outcome parameter on a large scale.<sup>27,28</sup>

Lung function in CF can be measured by an array of tests, such as spirometry, infant lung function testing, multiple breath wash out, etc. Of these tests, spirometry parameters are the most widely used and are currently the best validated outcome measures.<sup>29-32</sup> Multiple breath wash out (MBW) is a promising test that can be performed in infants and older children.<sup>33,34</sup> In the next paragraphs we will discuss spirometry and MBW in more detail.

### *Spirometry*

Spirometry plays an important role in the monitoring and management of lung diseases in children.<sup>32,35,36</sup> Spirometry was developed over 100 years ago, is well validated and standardized, widely distributed, and relatively easy to perform for children aged 6 years and older. Patients are asked to inhale as deeply as possible and then blow out as fast and as deeply as possible into the spirometer. A number of parameters can be derived from these spirometry tests, which are considered important outcome parameters:

- Forced vital capacity (FVC) is the maximal volume (in litres) of air exhaled after a maximal inspiration.<sup>29</sup> A low FVC can indicate loss of lung volume.
- Forced expiratory volume in 1 second (FEV<sub>1</sub>) is the maximal volume (in litres) of air exhaled in the first second of a forced expiration after a maximal inspiration.<sup>29</sup> FEV<sub>1</sub> is a parameter especially sensitive to obstruction in the large airways.
- Forced Expiratory Flows after exhalation of 25, 50 and 75% of FVC (FEF<sub>25'</sub>, FEF<sub>50'</sub> and FEF<sub>75'</sub>, respectively) are flows measured at different cut-off points during the forced exhalation (in litres per second).<sup>29</sup> These parameters are considered to be sensitive to obstruction of the smaller airways.

Although spirometry is widely used as an outcome parameter in CF lung disease, it has a number of limitations.

Firstly, the most widely used endpoint for clinical trials in CF patients is FEV<sub>1</sub>. With improvements in CF care and survival over the past two decades, FEV<sub>1</sub> in childhood has steadily improved and now is in the normal range in a large proportion of children and teenagers with CF.<sup>37</sup> Consequently, FEV<sub>1</sub> is no longer sufficiently sensitive to detect and monitor disease progression in these age groups. In addition, it is clear that considerable lung pathology can be present despite normal FEV<sub>1</sub>. Studies using infant pulmonary function testing, bronchoalveolar lavage and chest CT scans show that airway inflammation, small airways disease and bronchiectasis can be present early in life even in children with normal FEV<sub>1</sub>.<sup>18,19,21</sup> Thus, more sensitive outcome parameters to detect early CF lung disease are urgently needed.

Secondly, routine spirometry can be performed reproducibly only in children from the age of 6 years because it requires active cooperation. Nevertheless, pre-school spirometry has been developed in paediatric lung function laboratories using computer-incentive games. Its success rates vary between 45 – 75% of children aged three to five years.<sup>38-40</sup> Children below

the age of three years are unable to perform spirometry. For these children infant pulmonary function testing (iPFT) can be used. However, iPFT is time consuming, technically difficult, and requires sedation.<sup>41,42</sup> Consequently, there is a great need for alternative sensitive non-invasive monitoring tests that can be used throughout childhood to replace spirometry.

### *Multiple breath wash out*

A promising lung function test to monitor lung disease in children is multiple breath wash out (MBW). It is claimed that MBW does not require active cooperation and can be performed even in young children without sedation.<sup>20,43</sup> For this test, subjects need to breathe regularly through a facemask or mouthpiece while an inert tracer gas is washed in. Tracer gases that can be used are helium or sulphur hexafluoride ( $\text{SF}_6$ ). The wash-in phase continues until equilibrium is reached, defined as a visually stable plateau of the molar mass signal. Next, supply of tracer gas is stopped and the patient breathes room air to wash out the tracer gas. This wash-out phase is completed when the tracer gas concentration falls below 1/40 (2.5%) of the plateau concentration. An alternative approach is to use nitrogen ( $\text{N}_2$ ) as tracer gas. In this case no wash-in phase is needed since room air already contains  $\text{N}_2$ . 100% oxygen is used to wash out  $\text{N}_2$ .

Lung clearance index (LCI) is a key parameter derived from the MBW test. LCI is calculated as the cumulative expired volume needed to lower the tracer gas concentration to 1/40 (2.5%) of the plateau concentration divided by the functional residual capacity. An elevated LCI indicates inhomogeneity of ventilation and small airways disease. Elevated LCI has been observed in young children, suggesting it may be an early marker of small airways disease.<sup>44-46</sup> Since it has been claimed that the same reference values for LCI can be used for young children and adults<sup>47,48</sup> and LCI is associated with the presence and extent of structural lung damage on CT scans<sup>45,49,50</sup>, LCI may be a suitable tool for long-term follow-up of children and adults. This has been challenged by a recent study in infants with CF which showed that in children younger than two years of age there are only weak associations between LCI and lung damage as determined by chest CT.<sup>51</sup> In addition, it is not clear whether LCI is as sensitive as chest CT to detect disease progression. Disadvantages of the MBW test are that it requires expensive equipment and is to date technically demanding. Hence, the MBW test is an interesting test but further validation studies are needed to determine its role as a method to detect and monitor CF lung disease.

## **Treatment of CF lung disease**

Improving mucociliary clearance is an important component of the treatment of CF lung disease. The aim is to mobilize as much sputum as possible from the lung on a daily basis by various chest physiotherapy techniques or physical exercise. In addition, most patients use

inhaled mucoactive drugs that help to clear sputum.<sup>8</sup> Two mucoactive drugs have a positive effect on mucociliary clearance in patients with CF: dornase alfa (Pulmozyme®, recombinant human DNase) and hypertonic saline.<sup>52-54</sup> Dornase alfa reduces sputum viscosity by hydrolysing extracellular DNA in sputum. In CF lung disease maintenance treatment using dornase alfa improves lung function and reduces the number of pulmonary exacerbations.<sup>53,55-59</sup> Hypertonic saline (7% saline) is believed to restore airway surface liquid hydration and to improve mucociliary clearance. Maintenance treatment with hypertonic saline improves FEV<sub>1</sub> and decreases the number of pulmonary exacerbations in CF.<sup>54,60</sup> A comparative study showed that hypertonic saline is not as effective as daily dornase alfa.<sup>61</sup>

Antibiotics are the other important component of the treatment of CF lung disease. Oral, inhaled and intravenous antibiotics are used on a regular basis to eradicate or suppress infections in the airways.<sup>62-64</sup>

Despite intensive treatment of CF lung disease, most patients face a gradual decline in lung function.<sup>65,66</sup> Hence, it is important to develop new, more effective drugs and to improve responses to currently used therapies. One of the options to improve the response to mucolytics is to target the small airways more efficiently. Functional tests and imaging techniques have shown that the small airways are heavily involved in CF lung disease starting early in life.<sup>18,19,45</sup> Unfortunately, the small airways are difficult to treat using conventional aerosol therapy. Current nebulizers, including those used in clinical practice and in trials investigating the efficacy of inhaled mucolytics, are inefficient and do not deposit sufficient drug in the small airways.<sup>67,68</sup> Therefore, there is good reason to believe that the small airways have been under-treated.<sup>17</sup> Recently, more efficient smart nebulizers have become available that can potentially target more of the inhaled drugs like dornase alfa to the small airways.<sup>69-71</sup> However, it is unknown whether more efficient delivery of dornase alfa to small airways using a state-of-the-art nebulizer will improve small airway patency in children with CF.

## Asthma

Approximately 10% of children in the Western world have asthma.<sup>72-74</sup> Asthma is a complex multifactorial disease, in which airway wall inflammation and edema, increased bronchomotor tone, increased sputum volume, increased sputum viscoelasticity and decreased mucociliary clearance all play a role.<sup>75-80</sup> Asthma is typically characterized by variable airway obstruction. Symptoms that patients experience include tachypnea and dyspnea, impaired exercise tolerance, cough and disturbed sleep.

Asthma is an inflammatory disease affecting large, intermediate and small airways.<sup>36,81,82</sup> A study that assessed small airway function by spirometry, MBW testing, and alveolar and bronchial nitric oxide measurements provided evidence that the small airways are a major site of the disease process in children with allergic asthma.<sup>83</sup>

## Monitoring asthma

The most important monitoring tools for asthma are spirometry and fractional concentration of exhaled nitric oxide (FeNO).

### *Spirometry*

FVC, FEV<sub>1</sub>, and FEF<sub>75</sub> are measured in asthmatic children just as in CF patients, although there are clear differences in the course of these diseases. In contrast to CF patients, most children with asthma do not experience a longitudinal decline in spirometry parameters.<sup>84</sup> Generally, spirometry may be decreased in asthmatic patients when not sufficiently controlled or at the time of an asthma exacerbation.

There are a number of reasons for poor control: a persistent factor in the patient's environment that triggers asthmatic inflammation (e.g. allergens, tobacco smoke, pollutants, humidity, etc.), a too low dose of inhaled corticosteroids, poor adherence to anti-asthma medication, or incorrect use of medication.<sup>85</sup> Recent international surveys showed that 30 – 50% of all children with asthma are not well controlled.<sup>86,87</sup>

Asthma exacerbations are often triggered by viral infections or allergen exposure.<sup>88,89</sup> Airway inflammation is a key part of the lower airway response in asthma exacerbation, and occurs together with airflow obstruction and increased airway responsiveness.<sup>90</sup> An asthma exacerbation is accompanied by an increase in symptoms such as cough, wheeze, and shortness of breath.

### *Fractional concentration of exhaled nitric oxide (FeNO)*

The fractional concentration of exhaled nitric oxide (FeNO) is a marker of asthma; exhaled nitric oxide is increased in proportion to bronchial wall inflammation<sup>91</sup>, induced-sputum eosinophilia<sup>92</sup> and airway hyperresponsiveness.<sup>92,93</sup>

FeNO measurements are easy to perform, fast and non-invasive. The ATS and the ERS issued a statement in 2005 on equipment specifications and the standardization of procedures for the measurement of FeNO.<sup>94</sup> In short, a patient should first exhale without the mouthpiece in place, then place the mouthpiece in his mouth and inhale through the mouthpiece up to total lung capacity. With the mouthpiece in place, the patient should exhale steadily while

maintaining a steady flow rate for 6 s (rate, 50 mL/s), guided by a feedback animation on the computer.

The finding of elevated FeNO is helpful in establishing the correct diagnosis of asthma.<sup>95,96</sup> When respiratory symptoms and airflow limitation are present, an elevated FeNO has high sensitivity and specificity for diagnosing asthma.<sup>96</sup> FeNO levels correlate with symptom frequency and bronchodilator use but not with FEV<sub>1</sub>.<sup>97</sup> Increases in FeNO are associated with worse asthma control<sup>93</sup>, and FeNO levels are reduced in a dose-dependent manner with anti-inflammatory treatment.<sup>98,99</sup>

Although FeNO measurement is a helpful and easy test, there also are some disadvantages: FeNO may be within normal limits in mild nonatopic asthmatic patients<sup>100</sup> or in patients already receiving ICS therapy.<sup>98</sup> In these situations, a normal level of FeNO does not exclude asthma. Additionally, the level of FeNO does not differentiate between different grades of asthma severity.<sup>101</sup>

## Treatment of asthma

The aims of the pharmacological management of asthma are to control asthma symptoms and to normalize lung function.<sup>36,102,103</sup> Cornerstones of anti-asthma treatment are inhaled corticosteroids and short- and long-acting bronchodilators. In many children with asthma who use maintenance medication, lung function tests return to (near) normal values.<sup>84</sup> However, 30 to 70% of asthma patients do not gain optimal asthma control and continue to have symptoms.<sup>85,86,104</sup> In addition, up to one third of patients continue to show abnormal spirometry values.<sup>105-107</sup> Persistent airflow limitation was observed in 31% and 27% of children with difficult asthma.<sup>107,108</sup> Although small airway obstruction and inflammation play an important role<sup>81-83</sup>, current asthma treatment is not primarily focused on the small airways and there are many reasons to believe that these airways are often not treated optimally.

Additionally, it is likely that mucus retention still contributes to airways obstruction in childhood asthma despite current treatment.<sup>76-79,109-112</sup> In children who died from or with asthma, mucus plugs were observed especially in the small airways.<sup>76-78</sup> Despite the contribution of mucus retention to asthmatic symptoms, very few studies have been done to investigate whether mucolytic therapy is beneficial. Several case reports suggest that dornase alfa may have a role in the treatment of acute severe asthma.<sup>113-116</sup> It has been used for therapy-resistant atelectasis in asthmatic children<sup>113</sup> and for the treatment of status asthmaticus<sup>114-116</sup> but it is unknown whether maintenance treatment with dornase alfa can reverse persistent small airways obstruction in stable asthmatic patients.

## Inhalation therapy

Inhalation of aerosolized drugs is the preferred route for the treatment of most lung diseases.<sup>117-119</sup> The major advantage of aerosol therapy over other routes, such as oral or intravenous administration, is that the drug is directly delivered to the site of action. This results in a more rapid effect, a lower dose needed for treatment and it reduces systemic side effects.<sup>119</sup> A disadvantage of aerosol therapy is that the technique required to deliver a sufficient amount of drug to the lungs is complicated. Better understanding of the mechanisms of aerosol deposition in the lung and of the factors influencing drug dose and deposition is needed to optimize aerosol treatment. This is especially true for children.<sup>120,121</sup>

Inhaled aerosols are deposited in the airways due to impaction, sedimentation and diffusion. Impaction is the collision of a particle on an airway surface. The larger the particle and the higher its velocity, the more likely the particle is to impact. Impaction is the main deposition mechanism in the upper and central airways.<sup>122</sup> Sedimentation is deposition of a particle due to gravity. Sedimentation is an important deposition mechanism in the smaller airways where air velocity is low.<sup>123</sup> Because settling due to gravitational forces takes some time, breath-holding after inhalation will increase deposition by sedimentation.<sup>124,125</sup> Diffusion is the spread of particles through random Brownian motion from regions of higher concentration to regions of lower concentration.<sup>122</sup> Diffusion is an important deposition mechanism in the bronchioles and alveoli. For particles with a diameter smaller than 0.5  $\mu\text{m}$ , the probability of deposition by diffusion is inversely related to particle size.

Important factors that determine the distribution pattern of inhaled aerosol particles in patients are:

- Particle size and distribution<sup>68,122,126-129</sup>;
- Anatomy of the airways<sup>122,123,126,130</sup>;
- Structural changes of the airway<sup>126,127,130</sup>;
- Breathing pattern.<sup>68,122,126,128</sup>

*Particle size:* aerosol particles vary in size, shape and density. The aerodynamic behaviour of an aerosol can be described by the aerodynamic diameter. Particles with a certain aerodynamic diameter have the same aerodynamic behaviour as a sphere of unit density with that diameter. Medical aerosols usually consist of an aerosol cloud that contains particles with a wide range of aerodynamic diameters. An aerosol cloud can be described by the mass median aerodynamic diameter (MMAD) and the geometrical standard deviation (GSD). The MMAD is the diameter at which 50% of the particles in an aerosol have a larger mass and 50% have a smaller mass. The GSD is a measure of the distribution of particle diameters and is defined as the ratio of the diameter of particles on the 84.2th percentile and the MMAD.



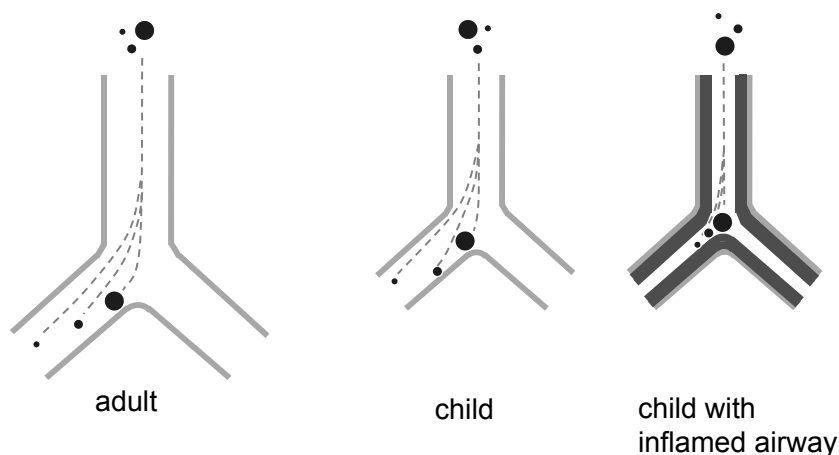

**Figure 2.** In the adult, particles of 5, 3 and 1  $\mu\text{m}$  are inhaled. The largest particles have the highest probability of impacting on the airway wall; smaller particles have a higher chance of penetrating more deeply into the lung. In the smaller airways of children air velocity is higher and the distance from the centre of the lumen to the airway wall is smaller. Therefore, even mid-size particles (3  $\mu\text{m}$ ) have a high probability of depositing on the airway wall before they can penetrate deeply into the lung. In a child with diseased airways, airway wall thickening and mucus lead to a higher chance of deposition, even for small particles. (Used with permission from Tiddens, Ital. J Pediatr.<sup>131</sup>)

Particles with a MMAD  $> 10 \mu\text{m}$  are unlikely to bypass the upper airways and penetrate into the tracheobronchial tree, whereas particles with a MMAD  $< 0.5 \mu\text{m}$  can penetrate deep into the lung but have a higher probability of being exhaled.<sup>122</sup> In general, smaller particles have a higher probability than larger particles of being deposited in the small airways.<sup>122,129</sup> An alternative value to characterize an aerosol is the volume median diameter (VMD). The VMD does not take into account particle density, but describes the average particle size in an aerosol cloud, such that fifty percent of the volume of the aerosol is composed of particles smaller in diameter than the VMD and fifty percent is larger than the VMD. Since VMD does not take particle density into account, it is not possible to indicate size cut-off points under which a particle will penetrate into the tracheobronchial tree. For example, a relatively large particle with a very low density is more likely to penetrate deep into the lung than a small particle with a very high density. For particles that contain a large amount of water, the VMD and MMAD are more or less interchangeable, because the relative density of water is 1.0.

*Anatomy of the airways:* the geometry of the bronchial tree is important for the deposition pattern of an inhaled aerosol. The airway diameter is smaller and air flow is higher in children than in adults. As a result, aerosol particles tend to deposit more in the central airways in children than in adults.<sup>126,131</sup> See figure 2.

*Airway pathology:* pathological changes in the bronchial tree result in changes to the deposition pattern of inhaled aerosols. The following changes related to lung disease can affect aerosol deposition: oedema of the airway wall; mucus; bronchoconstriction; impaired growth of the airway; remodelling of the airway wall; and emphysema.<sup>126</sup> These pathological changes in general do not change total lung deposition but result in a more inhomogeneous deposition pattern with even more deposition in the central than the small airways.<sup>122</sup>

*Breathing pattern:* the breathing pattern used to inhale an aerosol has an important influence on the deposition pattern of particles in the respiratory tract.<sup>68,132</sup> High inspiratory flow enhances the impaction of particles in the large airways. Low inspiratory flow enables particles to penetrate more deeply into the lung. Additionally, a slow deep breath will enhance deposition in the small airways compared with normal breathing.<sup>69,124,133</sup>

## **Aerosol delivery devices**

In general, there are three types of devices that can be used to deliver aerosol to the lung: dry powder inhalers (DPI), pressurized metered dose inhalers (pMDI) and nebulizers.

DPIs contain the drug as a dry powder, which can be contained in a single-dose blister or in a large reservoir from which doses are loaded prior to inhalation. The drug is released by the patient's inhalation effort. The aerosol characteristics of the inhaled dry powder are in general dependent on the drug formulation, on the design of the DPI and on the inspiratory flow through the DPI that the patient is able to generate.

A pMDI contains a solution or suspension of drug that is pressurized in a canister. When the canister is actuated, one dose is released. Thus, to release a dose from the pMDI, no inhalation force from the patient is needed. Since the aerosol cloud leaves the pMDI at high speed, it is difficult to synchronize actuation and inhalation. Therefore a pMDI should be used in combination with a spacer. The patient actuates one dose into the spacer and next inhales the drug from the spacer while breathing normally. An alternative is a breath-actuated pMDI. These inhalers use a trigger system that actuates a dose when the patient generates sufficient inspiratory flow.

A nebulizer device generally consists of two parts: a compressor that generates the airflow and a nebulizer where the liquid drug is transformed by the airflow into an aerosol. Thus, a nebulizer device generates an aerosol cloud that contains droplets of aerosolized medication. In conventional nebulizers a continuous flow is used to generate the aerosol. During the inhalation process the patient breathes through a mouthpiece for 10 – 15 minutes, inhaling medication with each breath. These conventional nebulizers are inefficient because

medication generated during exhalation is lost to the environment and a relatively large residue of drug remains inside the nebulizer. More recent nebulizers are breath-enhanced or breath-actuated, which ensures that most of the drug is nebulized only during inhalation.<sup>134</sup> Treatment using a nebulizer is generally more time-consuming than with a DPI or pMDI. Administration of a single dose using a DPI or pMDI takes maximally one minute while nebulizer treatment takes 10 -15 minutes, excluding the time needed for cleaning the nebulizer after each treatment. Therefore, a pMDI or DPI is preferred when possible. However, when medication is only available as a fluid, a nebulizer device is needed.

### Device competence

Not all inhalation devices are appropriate for all patients, because each type of device requires a specific inhalation technique. For example the use of a DPI, an inhaler commonly used in asthma treatment, requires the patient first to exhale below functional residual capacity, next put the inhaler in his mouth, then inhale through the mouthpiece as deeply and as hard as possible, and finally hold his breath for a few seconds before exhaling. This relatively complex breathing manoeuvre is difficult to perform for some patient groups. Most children younger than 6 years for example, are not able to perform all the steps of the DPI manoeuvre correctly. Additionally, patients with severe lung disease may have difficulty inhaling from a DPI.

Competence in using an inhalation device is of key importance. This was demonstrated in a daily-life study which reported that 76% of patients using a pMDI and 49-54% of those using a breath-actuated inhaler made at least one mistake when using their inhaler.<sup>135</sup> Similarly, it has been reported that between 6 and 96% of patients using DPIs use their device correctly, depending on the type of inhaler and method of assessment.<sup>136</sup> Incorrect use of an inhaler device leads to a lower lung dose and suboptimal deposition pattern of the inhaled drug and thus suboptimal treatment. It can also lead to more frequent side effects, for example oral candidiasis due to high oral deposition of inhaled corticosteroids.<sup>137</sup>

Similar problems exist for nebulizers. Important factors influencing the total dose delivered to a patient's airways include the initial fill volume, the efficiency by which the nebulized aerosol is generated, and the residual volume left in the nebulizer on cessation of operation.<sup>138</sup> These factors are prone to errors, such as filling a wrong volume of drug into the nebulizer, mixing multiple drugs together, and stopping the treatment before all medication has been nebulized. A key factor in lung deposition is the breathing pattern of the patient during nebulization. Most frequently, the patient inhales the drug while breathing normally. This breathing pattern results in a more centralized deposition of the aerosol. Slow and deep inhalations will result in a significantly higher lung deposition than normal tidal breathing, especially in the small airways.<sup>69</sup>

## **Dornase alfa**

An important drug for the treatment of CF lung disease that is administered by nebulization is dornase alfa. This drug was developed in the early 1990's. It is a glycoprotein containing 260 amino acids with a molecular weight of approximately 33,000 - 38,000 Daltons. The rationale for developing recombinant human DNase was that sputum of CF patients is rich in leukocyte-derived DNA which contributes to its increased viscoelasticity.<sup>139</sup> Dornase alfa cleaves extracellular DNA through hydrolysis and reduces the viscoelasticity of CF sputum in vitro.<sup>112</sup> In CF it has been shown that dornase alfa improves lung function, reduces antibiotic use, lowers hospitalization rate and slows the rate of decline of FEV<sub>1</sub>.<sup>57,58,62,140,141</sup> Hence, its efficacy in CF is well established and maintenance dornase alfa therapy is widely accepted as the primary treatment to improve mucociliary clearance in CF.<sup>62</sup>

### **Aerosol delivery systems for dornase alfa**

Dornase alfa should officially be aerosolized using only a nebulizer system approved by regulatory agencies and the responsible manufacturer.<sup>138</sup> Two jet nebulizers were extensively evaluated in the early clinical trials with dornase alfa, the Marquest Acorn II and Hudson T Updraft II, both used with the PulmoAide compressor. By today's standards both nebulizer systems are relatively inefficient and generate a large fraction of large aerosol particles. Deposition studies with these devices showed that a relatively large proportion of the drug was deposited in the large airways and only little of the drug was deposited in the small airways.<sup>67</sup> Recently, smart nebulizers have become available that have the potential to improve the delivery of dornase alfa. These nebulizers deliver drug more efficiently to the lungs and also coach patients to inhale the drug using the correct inhalation technique. Hence, treatment using these nebulizers has the potential to target more of the inhaled dose to the small airways.<sup>69-71</sup>

### **Dornase alfa in this thesis**

Dornase alfa is an interesting drug to test the hypothesis that improved deposition in the small airways in CF lung disease will lead to better treatment responses for the following reasons:

Firstly, the effect of dornase alfa on lung function is relatively quick. Improvement of lung function parameters after initiation of dornase alfa treatment in CF patients plateaus after 10 – 14 days.<sup>59,142</sup> Hence, the effect of improved delivery of dornase alfa to the small airways should be apparent within a relatively short period of time.

Secondly, most CF patients are on maintenance treatment with dornase alfa, as advised by international guidelines.<sup>62</sup> By switching patients to a smart nebulizer the additional value of improved delivery can be studied.

Another question that we would like to answer is whether dornase alfa is effective in improving persistent small airways obstruction in children with asthma, since case reports have described its successful use off-label in patients with asthma.

The studies addressing these questions will be presented in the next chapters.

## References

- 1 Gehr P, Bachofen M, Weibel ER. The normal human lung: ultrastructure and morphometric estimation of diffusion capacity. *Respir Physiol.* 1978;32(2):121-140
- 2 Weibel ER. What makes a good lung? *Swiss Med Wkly.* 2009;139(27-28):375-386
- 3 Knowles MR, Boucher RC. Mucus clearance as a primary innate defense mechanism for mammalian airways. *J Clin Invest.* 2002;109(5):571-577
- 4 Sleigh MA, Blake JR, Liron N. The propulsion of mucus by cilia. *Am Rev Respir Dis.* 1988;137(3):726-741
- 5 Wanner A, Salathe M, O'Riordan TG. Mucociliary clearance in the airways. *Am J Respir Crit Care Med.* 1996;154(6 Pt 1):1868-1902
- 6 Coles SJ, Bhaskar KR, O'Sullivan DD, Neill KH, Reid LM. Airway mucus: composition and regulation of its secretion by neuropeptides in vitro. *Ciba Found Symp.* 1984;109(40-60)
- 7 Vasconcellos CA, Allen PG, Wohl ME, Drazen JM, Janmey PA, Stossel TP. Reduction in viscosity of cystic fibrosis sputum in vitro by gelsolin. *Science.* 1994;263(5149):969-971
- 8 Rogers DF. Pulmonary mucus: Pediatric perspective. *Pediatr Pulmonol.* 2003;36(3):178-188
- 9 Randell SH, Boucher RC. Effective mucus clearance is essential for respiratory health. *Am J Respir Cell Mol Biol.* 2006;35(1):20-28
- 10 Sliker C, Uiterwaal, Sinaasappel, Heijerman, van der Laag, van der Ent. Birth prevalence and survival in Cystic Fibrosis A national cohort study in the Netherlands. *Chest.* 2005;128(4):2309-2315
- 11 Dupuis A, Hamilton D, Cole DE, Corey M. Cystic fibrosis birth rates in Canada: a decreasing trend since the onset of genetic testing. *J Pediatr.* 2005;147(3):312-315
- 12 Riordan JR, Rommens JM, Kerem B, Alon N, Rozmahel R, Grzelczak Z, Zielenski J, Lok S, Plavsic N, Chou JL, Drumm ML, Iannuzzi MC, Collins FS, C. TL. Identification of the cystic fibrosis gene: cloning and characterization of complementary DNA. *Science.* 1989;245(4922):1066-1073
- 13 Accurso FJ. Update in cystic fibrosis 2006. *Am J Respir Crit Care Med.* 2007;175(8):754-757
- 14 Dakin CJ, Numa AH, Wang H, Morton JR, Vertzyas CC, Henry RL. Inflammation, infection, and pulmonary function in infants and young children with cystic fibrosis. *Am J Respir Crit Care Med.* 2002;165(7):904-910
- 15 Armstrong DS, Grimwood K, Carlin JB, Carzino R, Gutierrez JP, Hull J, Olinsky A, Phelan EM, Robertson CF, Phelan PD. Lower airway inflammation in infants and young children with cystic fibrosis. *Am J Respir Crit Care Med.* 1997;156(4 Pt 1):1197-1204
- 16 Nixon GM, Armstrong DS, Carzino R, Carlin JB, Olinsky A, Robertson CF, Grimwood K, Wainwright C. Early airway infection, inflammation, and lung function in cystic fibrosis. *Arch Dis Child.* 2002;87(4):306-311
- 17 Tiddens HA, Donaldson SH, Rosenfeld M, Pare PD. Cystic fibrosis lung disease starts in the small airways: can we treat it more effectively? *Pediatr Pulmonol.* 2010;45(2):107-117
- 18 Sly PD, Brennan S, Gangell C, de Klerk N, Murray C, Mott L, Stick SM, Robinson PJ, Robertson CF, Ranganathan SC, Australian Respiratory Early Surveillance Team for Cystic Fibrosis. Lung disease at diagnosis in infants with cystic fibrosis detected by newborn screening. *Am J Respir Crit Care Med.* 2009;180(2):146-152
- 19 Stick SM, Brennan S, Murray C, Douglas T, von Ungern-Sternberg BS, Garratt LW, Gangell CL, De Klerk N, Linnane B, Ranganathan S, Robinson P, Robertson C, Sly PD, Australian Respiratory Early Surveillance Team for Cystic Fibrosis. Bronchiectasis in infants and preschool children diagnosed with cystic fibrosis after newborn screening. *J Pediatr.* 2009;155(5):623-628 e621

- 20 Aurora P, Bush A, Gustafsson P, Oliver C, Wallis C, Price J, Stroobant J, Carr S, Stocks J. Multiple-breath washout as a marker of lung disease in preschool children with cystic fibrosis. *Am J Respir Crit Care Med.* 2005;171(3):249-256
- 21 Linnane BM, Hall GL, Nolan G, Brennan S, Stick SM, Sly PD, Robertson CF, Robinson PJ, Franklin PJ, Turner SW, Ranganathan SC. Lung function in infants with cystic fibrosis diagnosed by newborn screening. *Am J Respir Crit Care Med.* 2008;178(12):1238-1244
- 22 Ratjen FA. Cystic fibrosis: pathogenesis and future treatment strategies. *Respir Care.* 2009;54(5):595-605
- 23 Brody AS. Computed tomography scanning in cystic fibrosis research trials: practical lessons from three clinical trials in the United States. *Proc Am Thorac Soc.* 2007;4(4):350-354
- 24 Little SA, Sproule MW, Cowan MD, Macleod KJ, Robertson M, Love JG, Chalmers GW, McSharry CP, Thomson NC. High resolution computed tomographic assessment of airway wall thickness in chronic asthma: reproducibility and relationship with lung function and severity. *Thorax.* 2002;57(3):247-253
- 25 de Gonzalez AB, Kim KP, Samet JM. Radiation-induced cancer risk from annual computed tomography for patients with cystic fibrosis. *Am J Respir Crit Care Med.* 2007;176(10):970-973
- 26 de Jong PA, Mayo JR, Golmohammadi K, Nakano Y, Lequin MH, Tiddens HA, Aldrich J, Coxson HO, Sin DD. Estimation of Cancer Mortality Associated with Repetitive Computed Tomography Scanning. *Am J Respir Crit Care Med.* 2006;173(2):199-203
- 27 Ohno Y, Koyama H, Yoshikawa T, Nishio M, Matsumoto S, Iwasawa T, Sugimura K. Pulmonary magnetic resonance imaging for airway diseases. *J Thorac Imaging.* 2011;26(4):301-316
- 28 Puderbach M, Eichinger M. The role of advanced imaging techniques in cystic fibrosis follow-up: is there a place for MRI? *Pediatr Radiol.* 2010;40(6):844-849
- 29 Miller MR, Hankinson J, Brusasco V, Burgos F, Casaburi R, Coates A, Crapo R, Enright P, van der Grinten CP, Gustafsson P, Jensen R, Johnson DC, MacIntyre N, McKay R, Navajas D, Pedersen OF, Pellegrino R, Viegi G, Wanger J. Standardisation of spirometry. *Eur Respir J.* 2005;26(2):319-338
- 30 Enright PL, Beck KC, Sherrill DL. Repeatability of spirometry in 18,000 adult patients. *Am J Respir Crit Care Med.* 2004;169(2):235-238
- 31 Stanojevic S, Wade A, Stocks J. Reference values for lung function: past, present and future. *Eur Respir J.* 2010;36(1):12-19
- 32 Corey M, Edwards L, Levison H, Knowles M. Longitudinal analysis of pulmonary function decline in patients with cystic fibrosis. *J Pediatr.* 1997;131(6):809-814
- 33 Gustafsson PM. Inert gas washout in preschool children. *Paediatr Respir Rev.* 2005;6(4):239-245
- 34 Fuchs SI, Gappa M. Lung clearance index: clinical and research applications in children. *Paediatr Respir Rev.* 2011;12(4):264-270
- 35 Schluchter MD, Konstan MW, Drumm ML, Yankaskas JR, Knowles MR. Classifying severity of cystic fibrosis lung disease using longitudinal pulmonary function data. *Am J Respir Crit Care Med.* 2006;174(7):780-786
- 36 GINA. Global strategy for asthma management and prevention. *NHLBI/WHO workshop report.* 2002;
- 37 Sanders DB, Bittner RC, Rosenfeld M, Hoffman LR, Redding GJ, Goss CH. Failure to recover to baseline pulmonary function after cystic fibrosis pulmonary exacerbation. *Am J Respir Crit Care Med.* 2010;182(5):627-632
- 38 Marostica PJ, Weist AD, Eigen H, Angelicchio C, Christoph K, Savage J, Grant D, Tepper RS. Spirometry in 3- to 6-year-old children with cystic fibrosis. *Am J Respir Crit Care Med.* 2002;166(1):67-71

- 39 Vilozni D, Barker M, Jellouschek H, Heimann G, Blau H. An interactive computer-animated system (SpiroGame) facilitates spirometry in preschool children. *Am J Respir Crit Care Med.* 2001;164(12):2200-2205
- 40 Kozłowska WJ, Aurora P. Spirometry in the pre-school age group. *Paediatr Respir Rev.* 2005;6(4):267-272
- 41 Gappa M. The infant with cystic fibrosis: lung function. *Paediatr Respir Rev.* 2004;5 Suppl A(S361-364)
- 42 Gappa M, Ranganathan SC, Stocks J. Lung function testing in infants with cystic fibrosis: lessons from the past and future directions. *Pediatr Pulmonol.* 2001;32(3):228-245
- 43 Gustafsson PM, Aurora P, Lindblad A. Evaluation of ventilation maldistribution as an early indicator of lung disease in children with cystic fibrosis. *Eur Respir J.* 2003;22(6):972-979
- 44 Kraemer R, Blum A, Schibler A, Ammann RA, Gallati S. Ventilation inhomogeneities in relation to standard lung function in patients with cystic fibrosis. *Am J Respir Crit Care Med.* 2005;171(4):371-378
- 45 Gustafsson PM, De Jong PA, Tiddens HA, Lindblad A. Multiple-breath inert gas washout and spirometry versus structural lung disease in cystic fibrosis. *Thorax.* 2008;63(2):129-134
- 46 Lum S, Gustafsson P, Ljungberg H, Hulskamp G, Bush A, Carr SB, Castle R, Hoo AF, Price J, Ranganathan S, Stroobant J, Wade A, Wallis C, Wyatt H, Stocks J. Early detection of cystic fibrosis lung disease: multiple-breath washout versus raised volume tests. *Thorax.* 2007;62(4):341-347
- 47 Aurora P, Kozłowska W, Stocks J. Gas mixing efficiency from birth to adulthood measured by multiple-breath washout. *Respir Physiol Neurobiol.* 2005;148(1-2):125-139
- 48 Fuchs SI, Eder J, Ellemunter H, Gappa M. Lung clearance index: normal values, repeatability, and reproducibility in healthy children and adolescents. *Pediatr Pulmonol.* 2009;44(12):1180-1185
- 49 Ellemunter H, Fuchs SI, Unsinn KM, Freund MC, Waltner-Romen M, Steinkamp G, Gappa M. Sensitivity of Lung Clearance Index and chest computed tomography in early CF lung disease. *Respir Med.* 2010;104(12):1834-1842
- 50 Owens CM, Aurora P, Stanojevic S, Bush A, Wade A, Oliver C, Calder A, Price J, Carr SB, Shankar A, Stocks J, London Cystic Fibrosis C. Lung Clearance Index and HRCT are complementary markers of lung abnormalities in young children with CF. *Thorax.* 2012;66(6):481-488
- 51 Hall GL, Logie KM, Parsons F, Schulzke SM, Nolan G, Murray C, Ranganathan S, Robinson P, Sly PD, Stick SM, Arest CF, Berry L, Garratt L, Massie J, Mott L, Poreddy S, Simpson S. Air trapping on chest CT is associated with worse ventilation distribution in infants with cystic fibrosis diagnosed following newborn screening. *PLoS One.* 2011;6(8):e23932
- 52 Ratjen F. Restoring airway surface liquid in cystic fibrosis. *N Engl J Med.* 2006;354(3):291-293
- 53 Fuchs HJ, Borowitz DS, Christiansen DH, Morris EM, Nash ML, Ramsey BW, Rosenstein BJ, Smith AL, Wohl ME. Effect of aerosolized recombinant human DNase on exacerbations of respiratory symptoms and on pulmonary function in patients with cystic fibrosis. The Pulmozyme Study Group. *N Engl J Med.* 1994;331(10):637-642
- 54 Elkins MR, Robinson M, Rose BR, Harbour C, Moriarty CP, Marks GB, Belousova EG, Xuan W, Bye PT. A controlled trial of long-term inhaled hypertonic saline in patients with cystic fibrosis. *N Engl J Med.* 2006;354(3):229-240
- 55 Hodson ME, Shah PL. DNase trials in cystic fibrosis. *Eur Respir J.* 1995;8(10):1786-1791
- 56 Kearney CE, Wallis CE. Deoxyribonuclease for cystic fibrosis. *Cochrane Database Syst Rev.* 2000;2):CD001127
- 57 Shah PL, Scott SF, Fuchs HJ, Geddes DM, Hodson ME. Medium term treatment of stable stage cystic fibrosis with recombinant human DNase I. *Thorax.* 1995;50(4):333-338



- 58 Hodson ME. Aerosolized dornase alfa (rhDNase) for therapy of cystic fibrosis. *Am J Respir Crit Care Med.* 1995;151(3 Pt 2):S70-74
- 59 Ranasinha C, Assoufi B, Shak S, Christiansen D, Fuchs H, Empey D, Geddes D, Hodson M. Efficacy and safety of short-term administration of aerosolised recombinant human DNase I in adults with stable stage cystic fibrosis. *Lancet.* 1993;342(8865):199-202
- 60 Donaldson SH, Bennett WD, Zeman KL, Knowles MR, Tarran R, Boucher RC. Mucus clearance and lung function in cystic fibrosis with hypertonic saline. *N Engl J Med.* 2006;354(3):241-250
- 61 Suri R, Metcalfe C, Lees B, Grieve R, Flather M, Normand C, Thompson S, Bush A, Wallis C. Comparison of hypertonic saline and alternate-day or daily recombinant human deoxyribonuclease in children with cystic fibrosis: a randomised trial. *Lancet.* 2001;358(9290):1316-1321
- 62 Flume PA, O'Sullivan BP, Robinson KA, Goss CH, Mogayzel PJ, Jr., Willey-Courand DB, Bujan J, Finder J, Lester M, Quittell L, Rosenblatt R, Vender RL, Hazle L, Sabadosa K, Marshall B. Cystic fibrosis pulmonary guidelines: chronic medications for maintenance of lung health. *Am J Respir Crit Care Med.* 2007;176(10):957-969
- 63 Flume PA, Mogayzel PJ, Jr., Robinson KA, Goss CH, Rosenblatt RL, Kuhn RJ, Marshall BC, Clinical Practice Guidelines for Pulmonary Therapies C. Cystic fibrosis pulmonary guidelines: treatment of pulmonary exacerbations. *Am J Respir Crit Care Med.* 2009;180(9):802-808
- 64 Elborn JS, Hodson M, Bertram C. Implementation of European standards of care for cystic fibrosis-control and treatment of infection. *J Cyst Fibros.* 2009;8(3):211-217
- 65 Cystic Fibrosis Foundation Patient Registry. 2008 Annual Data Report. *Bethesda, Maryland.* 2009;
- 66 Kulich M, Rosenfeld M, Campbell J, Kronmal R, Gibson RL, Goss CH, Ramsey B. Disease-specific reference equations for lung function in patients with cystic fibrosis. *Am J Respir Crit Care Med.* 2005;172(7):885-891
- 67 Diot P, Palmer LB, Smaldone A, DeCelle-Germana J, Grimson R, Smaldone GC. RhDNase I aerosol deposition and related factors in cystic fibrosis. *Am J Respir Crit Care Med.* 1997;156(5):1662-1668
- 68 Laube BL, Jashnani R, Dalby RN, Zeitlin PL. Targeting aerosol deposition in patients with cystic fibrosis: effects of alterations in particle size and inspiratory flow rate. *Chest.* 2000;118(4):1069-1076
- 69 Brand P MT, Haussermann S et al. Optimum peripheral drug deposition in patients with cystic fibrosis. *J Aerosol Med.* 2005;2005 Spring(18(1)):45-54
- 70 Brand P, Beckmann H, Maas Enriquez M, Meyer T, Mullinger B, Sommerer K, Weber N, Weuthen T, Scheuch G. Peripheral deposition of alpha1-protease inhibitor using commercial inhalation devices. *Eur Respir J.* 2003;22(2):263-267
- 71 Griese M, Ramakers J, Krasselt A, Starosta V, Van Koningsbruggen S, Fischer R, Ratjen F, Mullinger B, Huber RM, Maier K, Rietschel E, Scheuch G. Improvement of alveolar glutathione and lung function but not oxidative state in cystic fibrosis. *Am J Respir Crit Care Med.* 2004;169(7):822-828
- 72 Burr ML, Wat D, Evans C, Dunstan FD, Doull IJ. Asthma prevalence in 1973, 1988 and 2003. *Thorax.* 2006;61(4):296-299
- 73 van Schayck CP, Smit HA. The prevalence of asthma in children: a reversing trend. *Eur Respir J.* 2005;26(4):647-650
- 74 Galassi C, De Sario M, Biggeri A, Bisanti L, Chellini E, Ciccone G, Petronio MG, Piffer S, Sestini P, Rusconi F, Viegi G, Forastiere F. Changes in prevalence of asthma and allergies among children and adolescents in Italy: 1994-2002. *Pediatrics.* 2006;117(1):34-42
- 75 Bai TR, Knight DA. Structural changes in the airways in asthma: observations and consequences. *Clin Sci (Lond).* 2005;108(6):463-477

- 76 Maxwell GM. The problem of mucus plugging in children with asthma. *J Asthma*. 1985;22(3):131-137
- 77 Rogers DF. Airway mucus hypersecretion in asthma: an undervalued pathology? *Curr Opin Pharmacol*. 2004;4(3):241-250
- 78 Cutz E, Levison H, Cooper DM. Ultrastructure of airways in children with asthma. *Histopathology*. 1978;2(6):407-421
- 79 Fahy JV, Steiger DJ, Liu J, Basbaum CB, Finkbeiner WE, Boushey HA. Markers of mucus secretion and DNA levels in induced sputum from asthmatic and from healthy subjects. *Am Rev Respir Dis*. 1993;147(5):1132-1137
- 80 Vignola AM, Gagliardo R, Guerrero D, Chiappara G, Chanez P, Bousquet J, Bonsignore G. New evidence of inflammation in asthma. *Thorax*. 2000;55 Suppl 2(S59-60)
- 81 Hamid Q, Song Y, Kotsimbos TC, Minshall E, Bai TR, Hegele RG, Hogg JC. Inflammation of small airways in asthma. *J Allergy Clin Immunol*. 1997;100(1):44-51
- 82 Gelfand EW, Kraft M. The importance and features of the distal airways in children and adults. *J Allergy Clin Immunol*. 2009;124(6 Suppl):S84-87
- 83 Keen C, Olin AC, Wennergren G, Gustafsson P. Small airway function, exhaled NO and airway hyper-responsiveness in paediatric asthma. *Respir Med*. 2011;105(10):1476-1484
- 84 Merkus PJ, van Pelt W, van Houwelingen JC, van Essen-Zandvliet LE, Duiverman EJ, Kerrebijn KF, Quanjer PH. Inhaled corticosteroids and growth of airway function in asthmatic children. *Eur Respir J*. 2004;23(6):861-868
- 85 Gustafsson PM, Watson L, Davis KJ, Rabe KF. Poor asthma control in children: evidence from epidemiological surveys and implications for clinical practice. *Int J Clin Pract*. 2006;60(3):321-334
- 86 Rabe KF, Adachi M, Lai CK, Soriano JB, Vermeire PA, Weiss KB, Weiss ST. Worldwide severity and control of asthma in children and adults: the global asthma insights and reality surveys. *J Allergy Clin Immunol*. 2004;114(1):40-47
- 87 Holt S, Kljakovic M, Reid J, Committee PS. Asthma morbidity, control and treatment in New Zealand: results of the Patient Outcomes Management Survey (POMS), 2001. *N Z Med J*. 2003;116(1174):U436
- 88 Mallia P, Johnston SL. How viral infections cause exacerbation of airway diseases. *Chest*. 2006;130(4):1203-1210
- 89 Singh AM, Busse WW. Asthma exacerbations {middle dot} 2: Aetiology. *Thorax*. 2006;61(9):809-816
- 90 Wark PA, Gibson PG. Asthma exacerbations . 3: Pathogenesis. *Thorax*. 2006;61(10):909-915
- 91 Payne DN, Adcock IM, Wilson NM, Oates T, Scallan M, Bush A. Relationship between exhaled nitric oxide and mucosal eosinophilic inflammation in children with difficult asthma, after treatment with oral prednisolone. *Am J Respir Crit Care Med*. 2001;164(8 Pt 1):1376-1381
- 92 Jatakanon A, Lim S, Kharitonov SA, Chung KF, Barnes PJ. Correlation between exhaled nitric oxide, sputum eosinophils, and methacholine responsiveness in patients with mild asthma. *Thorax*. 1998;53(2):91-95
- 93 Jones SL, Kittelson J, Cowan JO, Flannery EM, Hancox RJ, McLachlan CR, Taylor DR. The predictive value of exhaled nitric oxide measurements in assessing changes in asthma control. *Am J Respir Crit Care Med*. 2001;164(5):738-743
- 94 American Thoracic S, European Respiratory S. ATS/ERS recommendations for standardized procedures for the online and offline measurement of exhaled lower respiratory nitric oxide and nasal nitric oxide, 2005. *Am J Respir Crit Care Med*. 2005;171(8):912-930

- 95 Deykin A, Massaro AF, Drazen JM, Israel E. Exhaled nitric oxide as a diagnostic test for asthma: online versus offline techniques and effect of flow rate. *Am J Respir Crit Care Med.* 2002;165(12):1597-1601
- 96 Smith AD, Cowan JO, Filsell S, McLachlan C, Monti-Sheehan G, Jackson P, Taylor DR. Diagnosing asthma: comparisons between exhaled nitric oxide measurements and conventional tests. *Am J Respir Crit Care Med.* 2004;169(4):473-478
- 97 Stirling RG, Kharitonov SA, Campbell D, Robinson DS, Durham SR, Chung KF, Barnes PJ. Increase in exhaled nitric oxide levels in patients with difficult asthma and correlation with symptoms and disease severity despite treatment with oral and inhaled corticosteroids. Asthma and Allergy Group. *Thorax.* 1998;53(12):1030-1034
- 98 Kharitonov SA, Donnelly LE, Montuschi P, Corradi M, Collins JV, Barnes PJ. Dose-dependent onset and cessation of action of inhaled budesonide on exhaled nitric oxide and symptoms in mild asthma. *Thorax.* 2002;57(10):889-896
- 99 Jones SL, Herbison P, Cowan JO, Flannery EM, Hancox RJ, McLachlan CR, Taylor DR. Exhaled NO and assessment of anti-inflammatory effects of inhaled steroid: dose-response relationship. *Eur Respir J.* 2002;20(3):601-608
- 100 Silvestri M, Sabatini F, Spallarossa D, Fregonese L, Battistini E, Biraghi MG, Rossi GA. Exhaled nitric oxide levels in non-allergic and allergic mono- or polysensitized children with asthma. *Thorax.* 2001;56(11):857-862
- 101 Moore WC, Bleecker ER, Curran-Everett D, Erzurum SC, Ameredes BT, Bacharier L, Calhoun WJ, Castro M, Chung KF, Clark MP, Dweik RA, Fitzpatrick AM, Gaston B, Hew M, Hussain I, Jarjour NN, Israel E, Levy BD, Murphy JR, Peters SP, Teague WG, Meyers DA, Busse WW, Wenzel SE, National Heart LBlSARP. Characterization of the severe asthma phenotype by the National Heart, Lung, and Blood Institute's Severe Asthma Research Program. *J Allergy Clin Immunol.* 2007;119(2):405-413
- 102 New NHLBI guidelines for the diagnosis and management of asthma. National Heart, Lung and Blood Institute. *Lippincott Health Promot Lett.* 1997;2(7):1, 8-9
- 103 The British Guidelines on asthma management 1995. Review and position statement. *Thorax.* 1997;52(suppl1):s1-s21(
- 104 Lozano P, Finkelstein JA, Hecht J, Shulruff R, Weiss KB. Asthma medication use and disease burden in children in a primary care population. *Arch Pediatr Adolesc Med.* 2003;157(1):81-88
- 105 Rabe KF, Vermeire PA, Soriano JB, Maier WC. Clinical management of asthma in 1999: the Asthma Insights and Reality in Europe (AIRE) study. *Eur Respir J.* 2000;16(5):802-807
- 106 Brown PJ, Greville HW, Finucane KE. Asthma and irreversible airflow obstruction. *Thorax.* 1984;39(2):131-136
- 107 Payne DN, Qiu Y, Zhu J, Peachey L, Scallan M, Bush A, Jeffery PK. Airway inflammation in children with difficult asthma: relationships with airflow limitation and persistent symptoms. *Thorax.* 2004;59(10):862-869
- 108 Ranganathan SC, Payne DN, Jaffe A, McKenzie SA. Difficult asthma: defining the problems. *Pediatr Pulmonol.* 2001;31(2):114-120
- 109 Marguet C, Jouen-Boedes F, Dean TP, Warner JO. Bronchoalveolar cell profiles in children with asthma, infantile wheeze, chronic cough, or cystic fibrosis. *Am J Respir Crit Care Med.* 1999;159(5 Pt 1):1533-1540
- 110 Najafi N, Demanet C, Dab I, De Waele M, Malfroot A. Differential cytology of bronchoalveolar lavage fluid in asthmatic children. *Pediatr Pulmonol.* 2003;35(4):302-308
- 111 Picot R, Das I, Reid L. Pus, deoxyribonucleic acid, and sputum viscosity. *Thorax.* 1978;33(2):235-242

- 112 Shak S, Capon DJ, Hellmiss R, Marsters SA, Baker CL. Recombinant human DNase I reduces the viscosity of cystic fibrosis sputum. *Proc Natl Acad Sci U S A*. 1990;87(23):9188-9192
- 113 Gershan WM, Rusakow LS, Chetty A, Splaingard ML. Resolution of chronic atelectasis in a child with asthma after aerosolized recombinant human DNase. *Pediatr Pulmonol*. 1994;18(4):268-269
- 114 Durward A, Forte V, Shemie SD. Resolution of mucus plugging and atelectasis after intratracheal rhDNase therapy in a mechanically ventilated child with refractory status asthmaticus. *Crit Care Med*. 2000;28(2):560-562
- 115 Grealley P. Human recombinant DNase for mucus plugging in status asthmaticus. *Lancet*. 1995;346(8987):1423-1424
- 116 Patel A, Harrison E, Durward A, Murdoch IA. Intratracheal recombinant human deoxyribonuclease in acute life-threatening asthma refractory to conventional treatment. *Br J Anaesth*. 2000;84(4):505-507
- 117 Rau JL. The inhalation of drugs: advantages and problems. *Respir Care*. 2005;50(3):367-382
- 118 Everard ML. Aerosol therapy past, present, and future: a clinician's perspective. *Respir Care*. 2000;45(6):769-776
- 119 Laube BL, Janssens HM, de Jongh FH, Devadason SG, Dhand R, Diot P, Everard ML, Horvath I, Navalesi P, Voshaar T, Chrystyn H, European Respiratory S, International Society for Aerosols in M. What the pulmonary specialist should know about the new inhalation therapies. *Eur Respir J*. 2011;37(6):1308-1331
- 120 Janssens HM, Tiddens HA. Aerosol therapy: the special needs of young children. *Paediatr Respir Rev*. 2006;7 Suppl 1(S83-85)
- 121 Labiris NR, Dolovich MB. Pulmonary drug delivery. Part II: the role of inhalant delivery devices and drug formulations in therapeutic effectiveness of aerosolized medications. *Br J Clin Pharmacol*. 2003;56(6):600-612
- 122 Suarez S, Hickey AJ. Drug properties affecting aerosol behavior. *Respir Care*. 2000;45(6):652-666
- 123 Macklem PT. The physiology of small airways. *Am J Respir Crit Care Med*. 1998;157(5 Pt 2):S181-183
- 124 Martonen TB, Katz IM. Deposition patterns of aerosolized drugs within human lungs: effects of ventilatory parameters. *Pharm Res*. 1993;10(6):871-878
- 125 Roller CM, Zhang G, Troedson RG, Leach CL, Le Souef PN, Devadason SG. Spacer inhalation technique and deposition of extrafine aerosol in asthmatic children. *Eur Respir J*. 2007;29(2):299-306
- 126 Cole CH. Special problems in aerosol delivery: neonatal and pediatric considerations. *Respir Care*. 2000;45(6):646-651
- 127 Howarth PH. Why particle size should affect clinical response to inhaled therapy. *J Aerosol Med*. 2001;14 Suppl 1(S27-34)
- 128 Brand P, Haussinger K, Meyer T, Scheuch G, Schulz H, Selzer T, Heyder J. Intrapulmonary distribution of deposited particles. *J Aerosol Med*. 1999;12(4):275-284
- 129 Pritchard JN. The influence of lung deposition on clinical response. *J Aerosol Med*. 2001;14 Suppl 1(S19-26)
- 130 Smaldone GC. Physiological and pathological considerations for aerosol deposition: expiration and models of deposition. *J Aerosol Med*. 2000;13(4):387-391
- 131 Tiddens H. Facts and fiction in inhalation therapy. *Ital J Pediatr*. 2003;29(39-43)
- 132 Laube BL, Edwards AM, Dalby RN, Creticos PS, Norman PS. The efficacy of slow versus faster inhalation of cromolyn sodium in protecting against allergen challenge in patients with asthma. *J Allergy Clin Immunol*. 1998;101(4 Pt 1):475-483
- 133 Pavia D, Thomson, M.L. Clarke, S.W., Shannon, H.S. Effect of lung function and mode of inhalation on penetration of aerosol into the human lung. *Thorax*. 1977;32(194-197)

- 134 Rau JL, Ari A, Restrepo RD. Performance comparison of nebulizer designs: constant-output, breath-enhanced, and dosimetric. *Respir Care*. 2004;49(2):174-179
- 135 Molimard M, Raheison C, Lignot S, Depont F, Abouelfath A, Moore N. Assessment of handling of inhaler devices in real life: an observational study in 3811 patients in primary care. *J Aerosol Med*. 2003;16(3):249-254
- 136 Lavorini F, Magnan A, Dubus JC, Voshaar T, Corbetta L, Broeders M, Dekhuijzen R, Sanchis J, Viejo JL, Barnes P, Corrigan C, Levy M, Crompton GK. Effect of incorrect use of dry powder inhalers on management of patients with asthma and COPD. *Respir Med*. 2008;102(4):593-604
- 137 Barnes PJ, Pedersen S, Busse WW. Efficacy and safety of inhaled corticosteroids. New developments. *Am J Respir Crit Care Med*. 1998;157(3 Pt 2):S1-53
- 138 Boe J, Dennis JH, O'Driscoll BR, Bauer TT, Carone M, Dautzenberg B, Diot P, Heslop K, Lannefors L. European Respiratory Society Guidelines on the use of nebulizers. *Eur Respir J*. 2001;18(1):228-242
- 139 Lethem MI, James SL, Marriott C. The role of mucous glycoproteins in the rheologic properties of cystic fibrosis sputum. *Am Rev Respir Dis*. 1990;142(5):1053-1058
- 140 Quan JM, Tiddens HA, Sy JP, McKenzie SG, Montgomery MD, Robinson PJ, Wohl ME, Konstan MW. A two-year randomized, placebo-controlled trial of dornase alfa in young patients with cystic fibrosis with mild lung function abnormalities. *J Pediatr*. 2001;139(6):813-820
- 141 Konstan MW, Wagener JS, Pasta DJ, Millar SJ, Jacobs JR, Yegin A, Morgan WJ, Scientific Advisory Group and Investigators and Coordinators of Epidemiologic Study of Cystic F. Clinical use of dornase alpha is associated with a slower rate of FEV1 decline in cystic fibrosis. *Pediatr Pulmonol*. 2011;46(6):545-553
- 142 Shah PI, Bush A, Canny GJ, Colin AA, Fuchs HJ, Geddes DM, Johnson CA, Light MC, Scott SF, Tullis DE, et al. Recombinant human DNase I in cystic fibrosis patients with severe pulmonary disease: a short-term, double-blind study followed by six months open-label treatment. *Eur Respir J*. 1995; 8(6):954-958

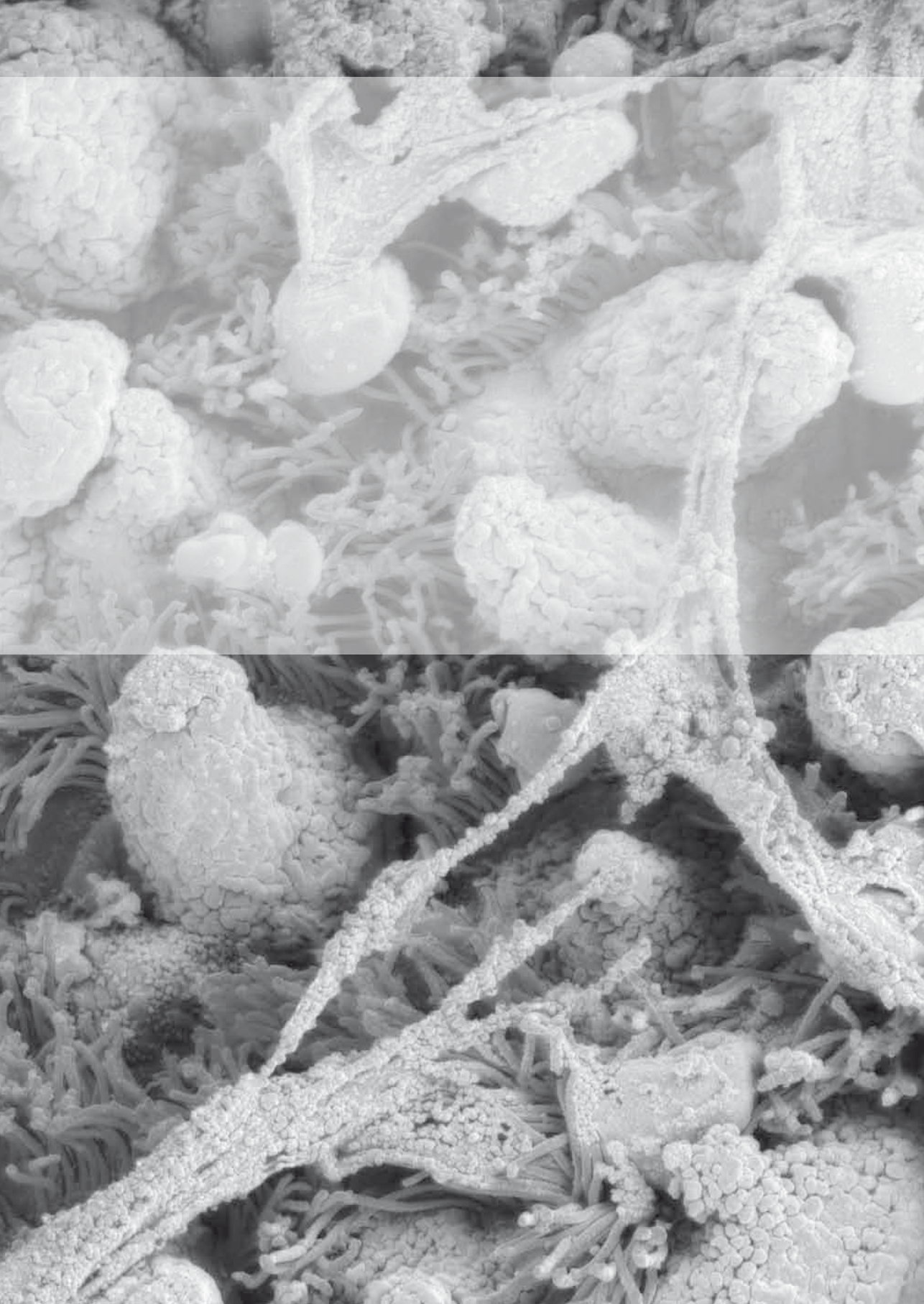

A scanning electron micrograph (SEM) showing a cross-section of lung tissue. The image displays a complex network of airways and alveoli. The airways are characterized by their irregular, branching structure and the presence of thick, fibrous walls. The alveoli are visible as smaller, more rounded structures with a porous, honeycomb-like appearance. The overall texture is highly detailed and granular, typical of SEM imaging.

## **CHAPTER 3**

# **Small airway involvement in cystic fibrosis lung disease**

## **Routine spirometry as an early and sensitive marker**

Bakker E.M., Borsboom G.J.J.M., van der Wiel – Kooij E.C., Caudri D., Rosenfeld M., Tiddens H.A.W.M.

Submitted to Pediatric Pulmonology

## Abstract

In young children with cystic fibrosis (CF) the forced expiratory volume in 1 second ( $FEV_1$ ) is often normal and a more sensitive measure to detect early obstructive lung disease is needed.

### Aim

To evaluate the progression of selected spirometry parameters with age in a cohort of CF patients and healthy children aged 6 to 20 years.

### Methods

Retrospective comparison of longitudinal spirometry data from CF patients with data from two cohort studies in healthy subjects. Quantile regression was used to calculate the longitudinal 10<sup>th</sup> percentile ( $P_{10}$ ), 50<sup>th</sup> percentile ( $P_{50}$ ) and 90<sup>th</sup> percentile ( $P_{90}$ ) of forced vital capacity (FVC),  $FEV_1$ , and the forced expiratory flow at 75 percent of FVC ( $FEF_{75}$ ). Sample size estimates were calculated using these three parameters as clinical trial endpoints.

### Results

FVC,  $FEV_1$  and  $FEF_{75}$  were all significantly lower in CF patients than healthy children. Abnormalities in  $FEF_{75}$  occurred at younger ages and remained substantially larger than abnormalities in  $FEV_1$  or FVC throughout childhood. Therefore, fewer patients would be required to detect a similar treatment effect if  $FEF_{75}$  is used as a primary endpoint compared with  $FEV_1$  or FVC.

### Conclusions

Our data support the use of  $FEF_{75}$  as a more sensitive marker of early CF lung disease than  $FEV_1$  and FVC, because abnormalities in  $FEF_{75}$  occur at younger age and  $FEF_{75}$  is diminished more than other parameters.



## Introduction

Cystic fibrosis (CF) is a life-shortening genetic disease caused by mutations in the cystic fibrosis transmembrane conductance regulator (CFTR) gene.<sup>1</sup> In the lung, abnormal mucociliary transport results in chronic lower airway infection and inflammation, bronchiectasis and chronic progressive obstructive lung disease.<sup>2,3</sup>

CF lung disease begins in the small airways in infancy in a large proportion of the patients.<sup>4</sup> Forced expiratory volume in 1 second ( $FEV_1$ ), an important surrogate marker of disease severity, is the most widely used endpoint for clinical trials in CF patients. With improvements in CF care and survival over the past two decades,  $FEV_1$  has also progressively improved and is normal in the majority of young CF patients.<sup>5</sup> Nevertheless, investigations utilizing infant pulmonary function testing, bronchoalveolar lavage and chest CT scans reveal that despite current treatment and earlier diagnosis, airway inflammation and obstruction begin very early in life and are progressive.<sup>6-8</sup> Thus, a lung function outcome measure more sensitive to early disease than  $FEV_1$  is urgently needed. The forced expiratory flow at 75% of forced vital capacity ( $FEF_{75}$ ) is thought to be a more sensitive spirometry parameter than  $FEV_1$  for detecting obstruction of the small airways. The contour of the flow-volume curve derived from spirometry is obtained by plotting maximum flows versus expired volume. During expiration, flow increases first rapidly and then decreases in spite of additional effort.<sup>9</sup> Expiratory flows such as  $FEF_{75}$  are largely effort-independent. It is a widely distributed belief that  $FEF_{75}$  is highly variable and therefore useless as outcome measure. However, this view is contradicted by the results of a number of randomized controlled trials in CF.<sup>10,11</sup> The usefulness of any parameter depends on the balance between signal and variability.  $FEF_{75}$  is more variable than  $FEV_1$ , but this greater variability may well be offset by a larger expected effect size for  $FEF_{75}$ .  $FEF_{75}$  might therefore be an appropriate endpoint for the evaluation of early stages of CF lung disease<sup>4,10,12</sup>, but this concept has not been systematically evaluated. We hypothesized that  $FEF_{75}$  might be more abnormal at an earlier age than  $FEV_1$  or forced vital capacity (FVC) in CF.

The aim of our study was to describe the progression of the spirometry parameters FVC,  $FEV_1$  and  $FEF_{75}$  as a function of age in a group of CF patients aged 6 to 20 years in comparison with longitudinally collected spirometry data from two cohorts of healthy subjects.<sup>13,14</sup> In addition, we aimed to provide sample size estimates for clinical trials utilizing these parameters as primary endpoints.

## Materials and Methods

### CF patients

Serial spirometry data from 1989 to 2008 from 163 CF patients aged 6 to 20 years followed at the Sophia Children's Hospital CF Centre (Rotterdam, The Netherlands) were extracted from the electronic patient dossier. Patients had CF based on standard diagnostic criteria.<sup>15</sup> Data were used only when parents and/or patients had signed informed consent for anonymous retrospective use of clinical data. This retrospective cohort study was approved by the ethical review board of our hospital.

### Healthy controls

Serial spirometry data were obtained from two previously described cohorts of healthy Dutch children.<sup>13,14</sup> The first cohort included 610 boys and 178 girls aged 11 to 20 years that performed spirometry at half yearly intervals starting in 1978 until they left school.<sup>13</sup> FVC, FEV<sub>1</sub> and FEF<sub>75</sub> were recorded. The second cohort included 206 boys and 214 girls aged 6 to 11 years who performed four spirometry measurements between 1984 and 1987.<sup>14</sup> In this cohort, FVC and FEV<sub>1</sub> were recorded, but FEF<sub>75</sub> was not.

### Statistical methods

Quantile regression was used to describe the developmental patterns of FVC, FEV<sub>1</sub> and FEF<sub>75</sub> among CF patients and healthy children, for boys and girls separately. In the primary analysis lung function parameters (in liters or liters/second) were modeled as a function of age. As children with CF are on average shorter than age-matched healthy controls, any observed differences in lung function between CF and healthy control children may in part be due to their differences in height. Thus, the lung function parameters were modeled separately as a function of age and as a function of height. The fitted quantile regression models contained main effects for age *or* height (the spline), group, and the interaction between these two. The 10<sup>th</sup> percentile (P<sub>10</sub>), 50<sup>th</sup> percentile (P<sub>50</sub>) and 90<sup>th</sup> percentile (P<sub>90</sub>) quantiles were determined; 95% confidence intervals were calculated for the P<sub>50</sub> only (additional details on the statistical methods can be found in the E-pub of this thesis). A percentile (or centile) is the value of a variable below which a certain percent of observations fall. For example, the 10<sup>th</sup> percentile is the value below which 10 percent of the observations may be found.

Means and standard deviations of height, weight and lung function raw values and Z-scores of CF patients and healthy children were calculated at the ages of 8, 12 and 16 years. If more than one measurement at the same integer age was available, the one closest to but after the

birthday was used for the analyses. The reference equations by Stanojevic et al.<sup>16</sup> were used to calculate z-scores for FVC and FEV<sub>1</sub>, and those by Zapletal et al. for FEF<sub>75</sub>.<sup>17</sup> Because FEF<sub>75</sub> data were not available for healthy controls <12 years of age, the predicted value was calculated for each individual based on height using the equations by Zapletal et al.<sup>17</sup> Wilcoxon rank sum tests were used to evaluate differences between healthy children and CF patients. No adjustment was made for multiple comparisons.

Sample size calculations were performed using FEF<sub>75</sub>, FEV<sub>1</sub> or FVC as the primary outcome. We assumed that the maximal effect possible is the difference between the average lung function of CF patients and healthy controls. Sample sizes were estimated using a minimal detectable treatment effect equal to 1/3 of this maximal effect for each parameter, with an alpha of 0.05 and a power of 0.80 (for additional details see the supplemental data of the E-pub of this thesis). Statistical analyses were done with SAS version 9.2 TS2M0 (SAS Institute, Cary, North Carolina, USA).

## Results

There were 7367 spirometry measurements available from 163 CF patients and 8338 measurements from 1371 healthy children. See table 1 for general characteristics of the CF patients. A histogram of the age distribution of CF patients in this study is given in the E-pub of this thesis. Children with CF on average were significantly shorter and lighter than healthy children of the same age. With the exception of FVC z-score among males at age 16, CF patients had significantly lower FVC, FEV<sub>1</sub> and FEF<sub>75</sub>, both expressed as raw values and z-scores at each age tested (Tables 2a and 2b).

	CF patients (N = 163)
Gender (M/F)	79/84
CFTR mutations (N (%))	
▪ dF508/dF508	96 (59%)
▪ dF508/Other	49 (30%)
▪ Other/Other	16 (10%)
▪ N/A	2 (1%)
Age (yrs) at start follow up	7.5 (2.5)
Age (yrs) at end of follow up	19.2 (4.1)
Years of follow up	7.7 (3.9)

**Table 1.** General characteristics of CF patients. Data are shown as mean (SD) unless stated otherwise.

**Table 2a.**

	Age 8 yrs		p	Age 12 yrs		p	Age 16 yrs		p
	CF (♂)	Healthy (♂)		CF (♂)	Healthy (♂)		CF (♂)	Healthy (♂)	
N	57	213		56	298		43	412	
Height (cm)	130.3 (6.7)	133.9 (5.6)	0.0004	149.5 (7.5)	155.1 (7.8)	<0.0001	171.7 (5.9)	176.2 (7.4)	0.0001
Weight (kg)	28.0 (4.3)	n.a.	n.a.	38.7 (5.8)	44.0 (8.2)	<0.0001	57.9 (8.9)	63.7 (9.7)	0.0001
BMI (kg/m <sup>2</sup> )	16.4 (1.4)	n.a.	n.a.	17.2 (1.4)	18.1 (2.4)	0.0038	19.5 (2.1)	20.5 (2.5)	0.028
FVC (L)	1.87 (0.32)	2.16 (0.28)	<0.0001	2.60 (0.54)	3.02 (0.50)	<0.0001	4.17 (0.88)	4.63 (0.74)	0.0016
FVC (z-score)	-0.25 (1.21)	0.32 (0.73)	0.0027	-0.80 (1.28)	-0.38 (0.86)	0.043	-0.97 (1.42)	-0.61 (1.00)	0.17
FEV <sub>1</sub> (L)	1.52 (0.26)	1.91 (0.24)	<0.0001	2.04 (0.46)	2.55 (0.41)	<0.0001	3.10 (0.79)	3.98 (0.60)	<0.0001
FEV <sub>1</sub> (z-score)	-0.82 (1.17)	0.41 (0.83)	<0.0001	-1.41 (1.42)	-0.41 (0.84)	<0.0001	-1.86 (1.53)	-0.37 (0.97)	<0.0001
FEF <sub>75</sub> (L/s)	0.71 (0.30)	1.23 (0.37)*	<0.0001	0.81 (0.39)	1.61 (0.46)	<0.0001	1.02 (0.51)	2.72 (0.82)	<0.0001
FEF <sub>75</sub> (z-score)	-3.31 (2.43)	-0.59 (1.59)*	<0.0001	-4.33 (2.82)	-0.85 (1.32)	<0.0001	-4.82 (2.92)	0.34 (1.46)	<0.0001

**Table 2b.**

	Age 8 yrs		p	Age 12 yrs		p	Age 16 yrs		p
	CF (♀)	Healthy (♀)		CF (♀)	Healthy (♀)		CF (♀)	Healthy (♀)	
N	64	245		56	152		36	145	
Height (cm)	128.8 (5.3)	133.1 (5.1)	<0.0001	151.8 (7.1)	156.3 (7.3)	0.0001	163.8 (6.4)	167.6 (6.5)	0.0026
Weight (kg)	26.6 (4.5)	n.a.	n.a.	39.9 (7.7)	45.3 (8.0)	<0.0001	51.9 (7.3)	58.8 (8.6)	<0.0001
BMI (kg/m <sup>2</sup> )	16.0 (1.9)	n.a.	n.a.	17.2 (2.4)	18.4 (2.4)	0.0003	19.3 (2.3)	20.9 (2.6)	0.0002
FVC (L)	1.71 (0.32)	1.98 (0.26)	<0.0001	2.52 (0.53)	2.90 (0.53)	<0.0001	3.08 (0.63)	3.68 (0.55)	<0.0001
FVC (z-score)	-0.22 (1.10)	0.30 (0.73)	0.0016	-1.00 (1.16)	-0.49 (0.99)	0.0062	-1.47 (1.56)	-0.50 (0.98)	0.0003
FEV <sub>1</sub> (L)	1.39 (0.31)	1.79 (0.23)	<0.0001	1.98 (0.52)	2.58 (0.45)	<0.0001	2.23 (0.63)	3.29 (0.43)	<0.0001
FEV <sub>1</sub> (z-score)	-0.90 (1.36)	0.40 (0.77)	<0.0001	-1.75 (1.37)	-0.35 (0.91)	<0.0001	-2.60 (1.65)	-0.29 (0.85)	<0.0001
FEF <sub>75</sub> (L/s)	0.61 (0.31)	1.25 (0.36)*	<0.0001	0.80 (0.48)	1.91 (0.60)	<0.0001	0.68 (0.42)	2.54 (0.64)	<0.0001
FEF <sub>75</sub> (z-score)	-4.16 (2.78)	-0.46 (1.51)*	<0.0001	-4.79 (3.06)	-0.11 (1.43)	<0.0001	-6.36 (2.90)	0.30 (1.31)	<0.0001

**Table 2.** Characteristics of CF patients and healthy children at the ages of 8, 12 and 16 years. Table 2a: boys. Table 2b: girls.

Data are presented as mean (SD). Z-scores for FVC and FEV<sub>1</sub> according to Stanojevic et al., z-scores for FEF<sub>75</sub> according to Zapletal et al.

\*As FEF<sub>75</sub> was not measured in this cohort, predicted value for each individual based on height was calculated according to reference equations of Zapletal et al. n.a. = not available

## Quantile regression analyses

In quantile regression models using age as predictor, age, group and the interaction of age and group were significant for each lung function parameter ( $p < 0.0001$ ). Thus, for each lung function parameter, the *total* curves, and the effect of age on lung function with age differed significantly between CF and healthy controls. Similar patterns were observed in boys and girls.

The different distributions of FVC, FEV<sub>1</sub> and FEF<sub>75</sub> in CF patients compared to healthy children are shown in Figure 1. The difference between CF patients and healthy children increases with advancing age, and the pattern of abnormality in the CF patients is different for the three lung function parameters.

For FVC, there is a clear difference between healthy children and CF patients, but a substantial portion of CF patients has FVC values within the normal range. At the age of 8 years approximately 30% of CF patients have values of FVC that are below the P<sub>10</sub> of healthy controls. This percentage remains stable to the age of 16 years, although the magnitude of FVC abnormalities in the CF patients increases (Figure 1, panel a and d). For FEV<sub>1</sub>, the difference between CF and healthy children is larger than for FVC (Figure 1, panel b and e). At the age of 8 years almost 50% of CF patients have FEV<sub>1</sub> values that are below the P<sub>10</sub> for healthy controls. Around the age of 16 years for boys and 9 years for girls, the P<sub>50</sub> for CF patients clearly drops below the P<sub>10</sub> for healthy children. For FEF<sub>75</sub>, the difference between CF and healthy is much larger at all ages than for FVC or FEV<sub>1</sub> (Figure 1, panel c and f). At 8 years, the P<sub>90</sub> for CF patients is close to the P<sub>10</sub> of healthy children. While FEF<sub>75</sub> values increase with age in the healthy children, there is almost no increase in FEF<sub>75</sub> from 6 to 18 years in the CF patients, as indicated by the horizontal course of the CF quantiles.

All spirometry measurements from CF patients were included in the analysis, also those obtained during an exacerbation. Since this might have resulted in an overestimation of the difference between CF patients and healthy children, we performed a sensitivity analysis including only the year's best spirometry values for both groups. Results were similar to the analyses performed on all data, again showing an earlier and more severe decline in FEF<sub>75</sub> than in FEV<sub>1</sub> or FVC in CF patients (data on file).

A second analysis that was performed using height rather than age as predictor in the quantile regression analyses also showed similar results (see Figure E2 of the supplemental data in the E-pub of this thesis). Differences between CF patients and healthy children were slightly smaller when analyzed using height as a predictor than when using age, indicating that only a small proportion of these differences might be explained by differences in height between CF patients and healthy children.

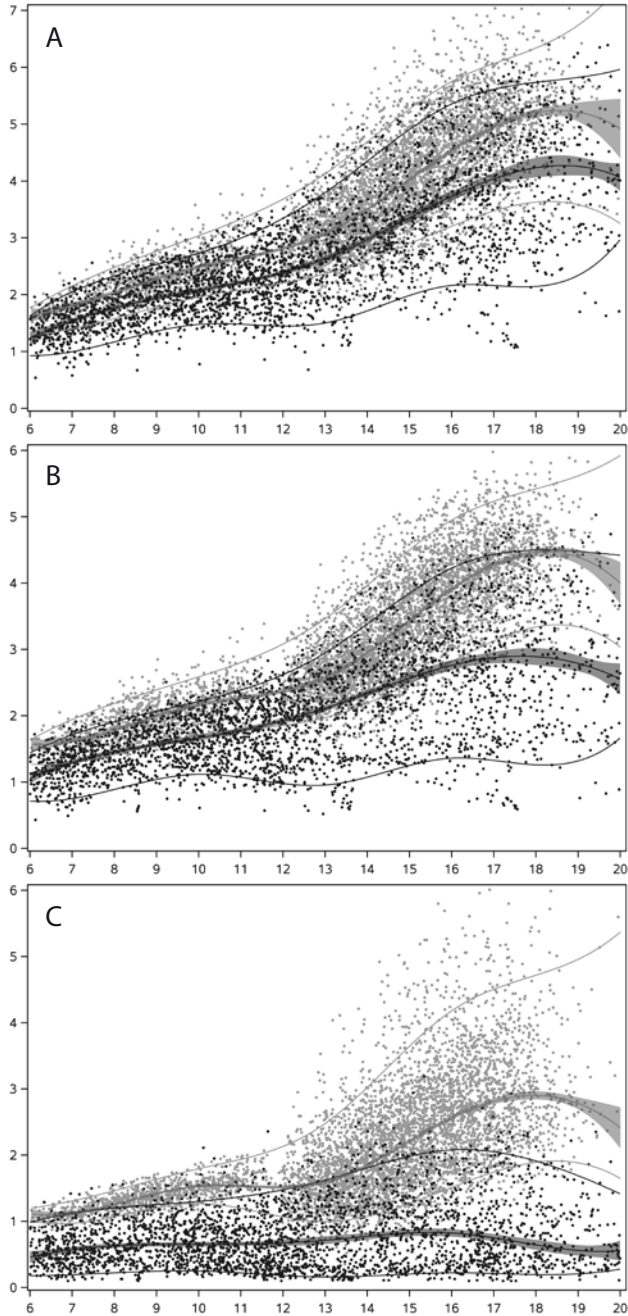

**Figure 1**, panel A-F: Panel A, B, C show forced vital capacity (FVC), forced expiratory volume in 1 second ( $FEV_1$ ) and forced expiratory flow at 75 percent of FVC ( $FEF_{75}$ ) for boys. Panel D, E, F show FVC,  $FEV_1$  and  $FEF_{75}$  for girls. Data for healthy children are shown in light grey, data for CF patients are shown in dark grey. On the X-axis is age in years; on the Y-axis are spirometry values (FVC,  $FEV_1$  and  $FEF_{75}$ ) in liters or liters/sec.

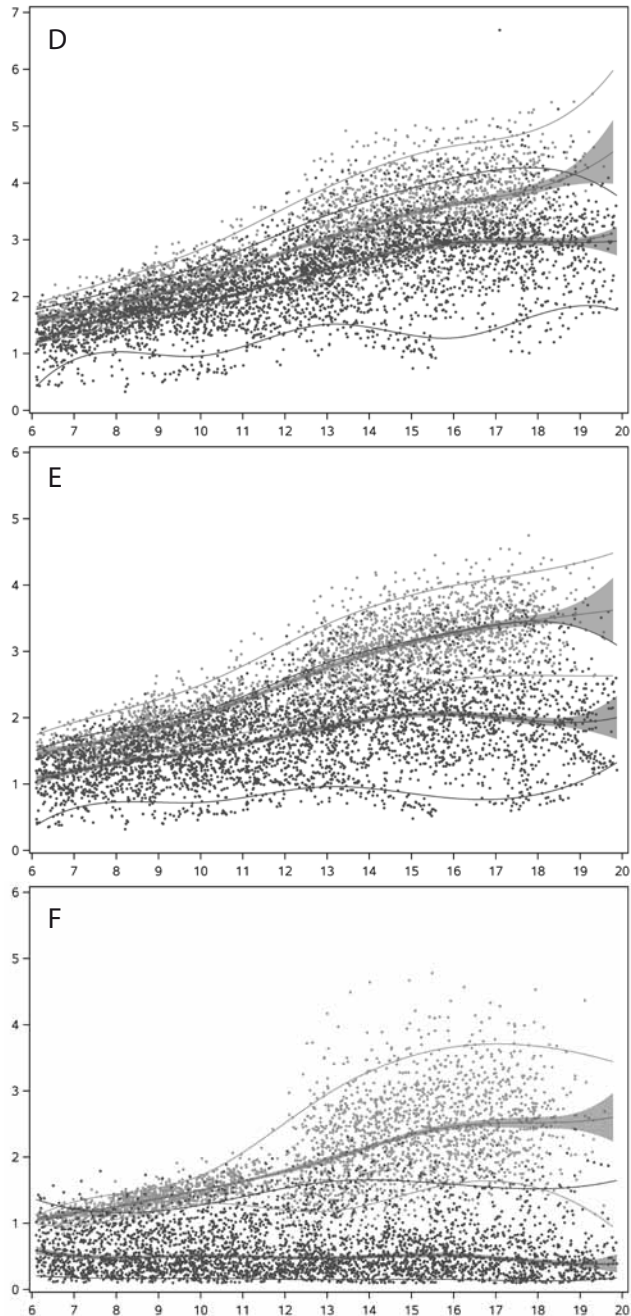

Dots indicate individual spirometry measurements. The light grey and dark grey lines represent the fitted percentile lines for healthy children and CF patients respectively.

For each group the lower line represents the P<sub>10</sub>, the middle line represents the P<sub>50</sub> and the upper line represents the P<sub>90</sub>. The grey bands represent the 95% CI of the fitted P<sub>50</sub> splines.

## Sample size estimates

To detect a treatment effect equal to 1/3 of the difference between the average lung function of CF patients and healthy controls, fewer patients would be needed in each arm of a clinical trial when the primary endpoint is  $FEF_{75}$  compared with  $FEV_1$  or FVC (Table 3). This difference is evident at each of the three evaluated ages (8, 12 and 16 years). Depending on age and gender, the number of patients needed in a trial when  $FEV_1$  is used as an endpoint is estimated to be 1.5 to 5 times higher than when  $FEF_{75}$  is used.

	Age (yrs)	Treatment Effect		SD		Subjects per arm	
		Boys	Girls	Boys	Girls	Boys (n)	Girls (n)
FVC (ml)	8	99	90	317	319	162	199
$FEV_1$ (ml)	8	129	133	263	313	66	89
$FEF_{75}$ (ml/s)	8	175	212	303	306	48	34
FVC (ml)	12	140	127	543	530	239	276
$FEV_1$ (ml)	12	171	202	464	523	117	107
$FEF_{75}$ (ml/s)	12	264	370	393	485	36	29
FVC (ml)	16	156	201	880	636	499	159
$FEV_1$ (ml)	16	294	352	793	631	116	52
$FEF_{75}$ (ml/s)	16	567	620	506	424	14	9

**Table 3.** Sample size estimates for a clinical trial in CF patients that aims to show a treatment effect in FVC,  $FEV_1$  or  $FEF_{75}$  equal to 1/3 of the difference between the average lung function of healthy children and CF patients found in our study at ages 8, 12 and 16 years. Treatment effects and SD are reported in mL. Numbers of patients needed in one arm of a parallel design clinical trial with two groups for an alpha of 0.05 and a power of 80% are reported, for boys and girls separately.

## Discussion

The present study shows that abnormalities in  $FEF_{75}$  occur at early stages of CF lung disease and are larger than abnormalities in  $FEV_1$  throughout childhood. Sample size estimates using these data reveal that fewer patients are required in a clinical trial when  $FEF_{75}$  is used as primary endpoint.  $FEF_{75}$  could be a more sensitive marker to detect and monitor CF-lung disease than  $FEV_1$  in clinical as well as research settings, especially at younger ages.

There is a large body of evidence in support of involvement of the small airways early in life.<sup>18-20</sup> This study is the first to show that routine spirometry is sensitive to detect early involvement of the small airways in CF.



Previous literature has shown that  $FEF_{75}$  and forced expiratory flow between 25% and 75% of the vital capacity ( $FEF_{25-75}$ ) are indicators of small airways obstruction. Studies comparing lung function and structural changes assessed by CT scans have shown that peripheral flows such as  $FEF_{75}$  and  $FEF_{25-75}$  are better indicators of structural lung disease than  $FEV_1$ .<sup>21-23</sup> It has been argued that  $FEF_{75}$  and  $FEF_{25-75}$  are more variable than FVC and  $FEV_1$  and therefore not useful. Variability in  $FEF_{75}$  and  $FEF_{25-75}$  partly depends on variability inherent to the spirometric test, i.e. measurement error. However, previous studies have shown the reproducibility of  $FEF_{25-75}$  to be relatively high in children, with a coefficient of variation less than 10%.<sup>24</sup> Part of the variability in  $FEF_{75}$  will occur due to actual variation in the population, as reflected by larger population standard deviation. Data from the Canadian CF Patient Data Registry showed that the SD of  $FEF_{25-75}$  was roughly 1.5-times higher than of  $FEV_1$ .<sup>25</sup> Our data showed a somewhat larger difference; the SD of  $FEF_{75}$  was about twice as high as for  $FEV_1$ . When planning a clinical trial it is important to realize this greater variability may well be offset by a larger expected effect size.<sup>25</sup> Our data clearly show that there is more room for improvement in  $FEF_{75}$  than in  $FEV_1$  in CF patients, especially before adolescence. In line with this observation the Canadian registry reported in CF-patients aged 10-14 yrs a mean  $FEF_{25-75}$  of 62% predicted, compared to a mean  $FEV_1$  of 77% predicted.<sup>25</sup> Based on our sample size estimations taking into account both SD and expected effect size,  $FEF_{75}$  may be a more sensitive outcome than  $FEV_1$ . Importantly, this only holds true if the expected effects of a new intervention on  $FEF_{75}$  are the same or larger than effects on  $FEV_1$ . We find this likely, given that small airway disease is a hallmark of CF and many interventions specifically aim to prevent this.<sup>4</sup> Indeed, several clinical trials have given evidence that peripheral flows are sensitive endpoints to detect and monitor CF- lung disease. In the PEIT study (RCT, n=474) dornase alfa was administered for two years to young CF patients with an FVC  $\geq$  85%<sup>10</sup>; the treatment benefit in  $FEV_1$  was  $3.2\% \pm 1.2\%$  predicted ( $p = 0.0060$ ), while the treatment benefit in  $FEF_{25-75}$  was substantially larger:  $7.9\% \pm 2.3\%$  predicted ( $p = 0.0008$ ). A randomized trial (n=24) on the timing of airway clearance techniques (ACT) found similar results. A significant increase in  $FEF_{75}$  was found in children using dornase alfa before ACT compared with children using dornase alfa after ACT (58.3% vs. 52.5% predicted,  $p = 0.01$ )<sup>11</sup>, while in other spirometric parameters no significant difference could be detected. Two more recent intervention studies in CF patients using both  $FEV_1$  and peripheral flows ( $FEF_{75}$  or  $FEF_{25-75}$ ) have reported significant effects on  $FEF_{75}$  or  $FEF_{25-75}$  while no significant results were found for  $FEV_1$ .<sup>26,27</sup> An important advantage of the use of end expiratory flows such as the  $FEF_{75}$  as outcome parameter in clinical studies is that it can be acquired using routine spirometry which is widely available. Another promising outcome parameter for detecting and monitoring small airways disease in CF is lung clearance index (LCI) using the multiple breath wash out test. An important advantage of the multiple breath wash out test over spirometry is that it can be measured relatively easily in most children below the age of 6 since it requires minimal cooperation and coordination. How LCI compares to  $FEF_{75}$  as outcome parameter to track small airways disease in children with CF of 6 years and above requires further comparative studies.

Strengths of our study are the large sample sizes of both CF patients and healthy controls. Spirometry measurements were acquired longitudinally in the same subjects over multiple years. Additionally, the cohorts of CF patients and healthy controls were Dutch children in similar age ranges. Furthermore, this was a single center study which most likely reduced the noise related to the spirometry measurements. Finally, advanced statistical techniques were used to give insight in the population distribution and development of lung function with increasing age. A number of limitations should be discussed. First, we did not have  $FEF_{75}$  results in the healthy controls <12 years of age. These values were estimated using the reference equations by Zapletal, which likely underestimated their variation. However, given the clear and gradual trend of  $FEF_{75}$  in healthy subjects after the age of 12, we find it unlikely that this was a source of bias. Secondly, to compute Z-scores we used a different set of reference equations for FVC and  $FEV_1$  as for  $FEF_{75}$ . Thirdly, there was a difference in the years during which measurements in CF patients and healthy controls were collected; CF patients were measured from 1989 to 2008 and healthy children were measured from 1978 to 1987. Since average height in Dutch children has increased slightly in the last decades<sup>28</sup>, this difference in time of data collection could have led to a modest underestimation of the difference between healthy children and CF patients. Finally, we consider  $FEF_{75}$  and forced expiratory flow at 25-75% of forced vital capacity ( $FEF_{25-75}$ ) to be similar measures that both reflect peripheral flow and are highly correlated since both are volume referenced flow variables.<sup>29,30</sup> However, in the absence of  $FEF_{25-75}$  data for our cohorts we cannot be sure that a similar pattern would be present as for  $FEF_{75}$ .

In conclusion, our study shows that  $FEF_{75}$  is a sensitive marker of early obstructive lung disease in CF which can be used in most children with CF at the age spirometry first becomes feasible. Our findings add further support to the use of  $FEF_{75}$  as endpoint in clinical trials targeting early stages of CF lung disease, especially when an effect on the small airways can be expected.

## Acknowledgements

We thank dr. Ph.H. Quanjer and dr. B. Brunekreef for kindly allowing us to use the spirometry data from their studies in healthy children; we thank all CF patients that gave informed consent for anonymous use of their data; we thank the lung function technicians at the Erasmus MC – Sophia Children's Hospital for performing the large number of spirometry measurements.

## References

- 1 Riordan JR, Rommens JM, Kerem B, Alon N, Rozmahel R, Grzelczak Z, Zielenski J, Lok S, Plavsic N, Chou JL, Drumm ML, Iannuzzi MC, Collins FS, C. TL. Identification of the cystic fibrosis gene: cloning and characterization of complementary DNA. *Science*. 1989;245(4922):1066-1073
- 2 Armstrong DS, Grimwood K, Carzino R, Carlin JB, Olinsky A, Phelan PD. Lower respiratory infection and inflammation in infants with newly diagnosed cystic fibrosis. *Bmj*. 1995;310(6994):1571-1572
- 3 Dakin CJ, Numa AH, Wang H, Morton JR, Vertzyas CC, Henry RL. Inflammation, infection, and pulmonary function in infants and young children with cystic fibrosis. *Am J Respir Crit Care Med*. 2002;165(7):904-910
- 4 Tiddens HA, Donaldson SH, Rosenfeld M, Pare PD. Cystic fibrosis lung disease starts in the small airways: can we treat it more effectively? *Pediatr Pulmonol*. 2010;45(2):107-117
- 5 Sanders DB, Bittner RC, Rosenfeld M, Hoffman LR, Redding GJ, Goss CH. Failure to recover to baseline pulmonary function after cystic fibrosis pulmonary exacerbation. *Am J Respir Crit Care Med*. 2010;182(5):627-632
- 6 Stick SM, Brennan S, Murray C, Douglas T, von Ungern-Sternberg BS, Garratt LW, Gangell CL, De Klerk N, Linnane B, Ranganathan S, Robinson P, Robertson C, Sly PD, Australian Respiratory Early Surveillance Team for Cystic Fibrosis. Bronchiectasis in infants and preschool children diagnosed with cystic fibrosis after newborn screening. *J Pediatr*. 2009;155(5):623-628 e621
- 7 Sly PD, Brennan S, Gangell C, de Klerk N, Murray C, Mott L, Stick SM, Robinson PJ, Robertson CF, Ranganathan SC, Australian Respiratory Early Surveillance Team for Cystic Fibrosis. Lung disease at diagnosis in infants with cystic fibrosis detected by newborn screening. *Am J Respir Crit Care Med*. 2009;180(2):146-152
- 8 Linnane BM, Hall GL, Nolan G, Brennan S, Stick SM, Sly PD, Robertson CF, Robinson PJ, Franklin PJ, Turner SW, Ranganathan SC. Lung function in infants with cystic fibrosis diagnosed by newborn screening. *Am J Respir Crit Care Med*. 2008;178(12):1238-1244
- 9 Bouhuys A, Jonson B. Alveolar pressure, airflow rate, and lung inflation in man. *J Appl Physiol*. 1967;22(6):1086-1100
- 10 Quan JM, Tiddens HA, Sy JP, McKenzie SG, Montgomery MD, Robinson PJ, Wohl ME, Konstan MW. A two-year randomized, placebo-controlled trial of dornase alfa in young patients with cystic fibrosis with mild lung function abnormalities. *J Pediatr*. 2001;139(6):813-820
- 11 van der Giessen LJ, de Jongste JC, Gosselink R, Hop WC, Tiddens HA. RhDNase before airway clearance therapy improves airway patency in children with CF. *Pediatr Pulmonol*. 2007;42(7):624-630
- 12 Tiddens HA. Detecting early structural lung damage in cystic fibrosis. *Pediatr Pulmonol*. 2002;34(3):228-231
- 13 Schrader PC, Quanjer PH, Borsboom G, Wise ME. Evaluating lung function and anthropometric growth data in a longitudinal study on adolescents. *Hum Biol*. 1984;56(2):365-381
- 14 Smeets M, Brunekreef B, Dijkstra L, Houthuijs D. Lung growth of pre-adolescent children. *Eur Respir J*. 1990;3(1):91-96
- 15 Farrell PM, Rosenstein BJ, White TB, Accurso FJ, Castellani C, Cutting GR, Durie PR, Legrys VA, Massie J, Parad RB, Rock MJ, Campbell PW, 3rd. Guidelines for diagnosis of cystic fibrosis in newborns through older adults: Cystic Fibrosis Foundation consensus report. *J Pediatr*. 2008;153(2):S4-S14
- 16 Stanojevic S, Wade A, Stocks J, Hankinson J, Coates AL, Pan H, Rosenthal M, Corey M, Lebecque P, Cole TJ. Reference ranges for spirometry across all ages: a new approach. *Am J Respir Crit Care Med*. 2008;177(3):253-260

- 17 Zapletal A, Paul T, Samanek M. [Significance of contemporary methods of lung function testing for the detection of airway obstruction in children and adolescents (author's transl)] Die Bedeutung heutiger Methoden der Lungenfunktionsdiagnostik zur Feststellung einer Obstruktion der Atemwege bei Kindern und Jugendlichen. *Z Erkr Atmungsorgane*. 1977;149(3):343-371
- 18 Mall M, Boucher RC. Pathogenesis of pulmonary disease in cystic fibrosis. In: Bush A, Alton EFWF, Davies JC, et al., eds. *Cystic Fibrosis in the 21st Century*. Basel: Karger, 2006; 116-121
- 19 Hamutcu R, Rowland JM, Horn MV, Kaminsky C, MacLaughlin EF, Starnes VA, Woo MS. Clinical findings and lung pathology in children with cystic fibrosis. *Am J Respir Crit Care Med*. 2002;165(8):1172-1175
- 20 Burgel PR, Montani D, Danel C, Dusser DJ, Nadel JA. A morphometric study of mucins and small airway plugging in cystic fibrosis. *Thorax*. 2007;62(2):153-161
- 21 Gustafsson PM, De Jong PA, Tiddens HA, Lindblad A. Multiple-breath inert gas washout and spirometry versus structural lung disease in cystic fibrosis. *Thorax*. 2008;63(2):129-134
- 22 de Jong PA, Lindblad A, Rubin L, Hop WC, de Jongste JC, Brink M, Tiddens HA. Progression of lung disease on computed tomography and pulmonary function tests in children and adults with cystic fibrosis. *Thorax*. 2006;61(1):80-85
- 23 Bonnel AS, Song SM, Kesavaraju K, Newaskar M, Paxton CJ, Bloch DA, Moss RB, Robinson TE. Quantitative air-trapping analysis in children with mild cystic fibrosis lung disease. *Pediatr Pulmonol*. 2004;38(5):396-405
- 24 Sanders DB, Rosenfeld M, Mayer-Hamblett N, Stamey D, Redding GJ. Reproducibility of spirometry during cystic fibrosis pulmonary exacerbations. *Pediatr Pulmonol*. 2008;
- 25 Corey M. Power considerations for studies of lung function in cystic fibrosis. *Proc Am Thorac Soc*. 2007;4(4):334-337
- 26 Amin R, Subbarao P, Lou W, Jabar A, Balkovec S, Jensen R, Kerrigan S, Gustafsson P, Ratjen F. The effect of dornase alfa on ventilation inhomogeneity in patients with cystic fibrosis. *Eur Respir J*. 2010;37(4):806-812
- 27 Bakker EM, Volpi S, Salonini E, van der Wiel-Kooij EC, Sintnicolaas CJ, Hop WC, Assael BM, Merkus PJ, Tiddens HA. Improved treatment response to dornase alfa in cystic fibrosis patients using controlled inhalation. *Eur Respir J*. 2011;38(6):1328-1335
- 28 Fredriks AM, van Buuren S, Burgmeijer RJ, Meulmeester JF, Beuker RJ, Brugman E, Roede MJ, Verloove-Vanhorick SP, Wit JM. Continuing positive secular growth change in The Netherlands 1955-1997. *Pediatr Res*. 2000;47(3):316-323
- 29 Miller MR, Hankinson J, Brusasco V, Burgos F, Casaburi R, Coates A, Crapo R, Enright P, van der Grinten CP, Gustafsson P, Jensen R, Johnson DC, MacIntyre N, McKay R, Navajas D, Pedersen OF, Pellegrino R, Viegi G, Wanger J. Standardisation of spirometry. *Eur Respir J*. 2005;26(2):319-338
- 30 Jones MH, Howard J, Davis S, Kisling J, Tepper RS. Sensitivity of spirometric measurements to detect airway obstruction in infants. *Am J Respir Crit Care Med*. 2003;167(9):1283-1286



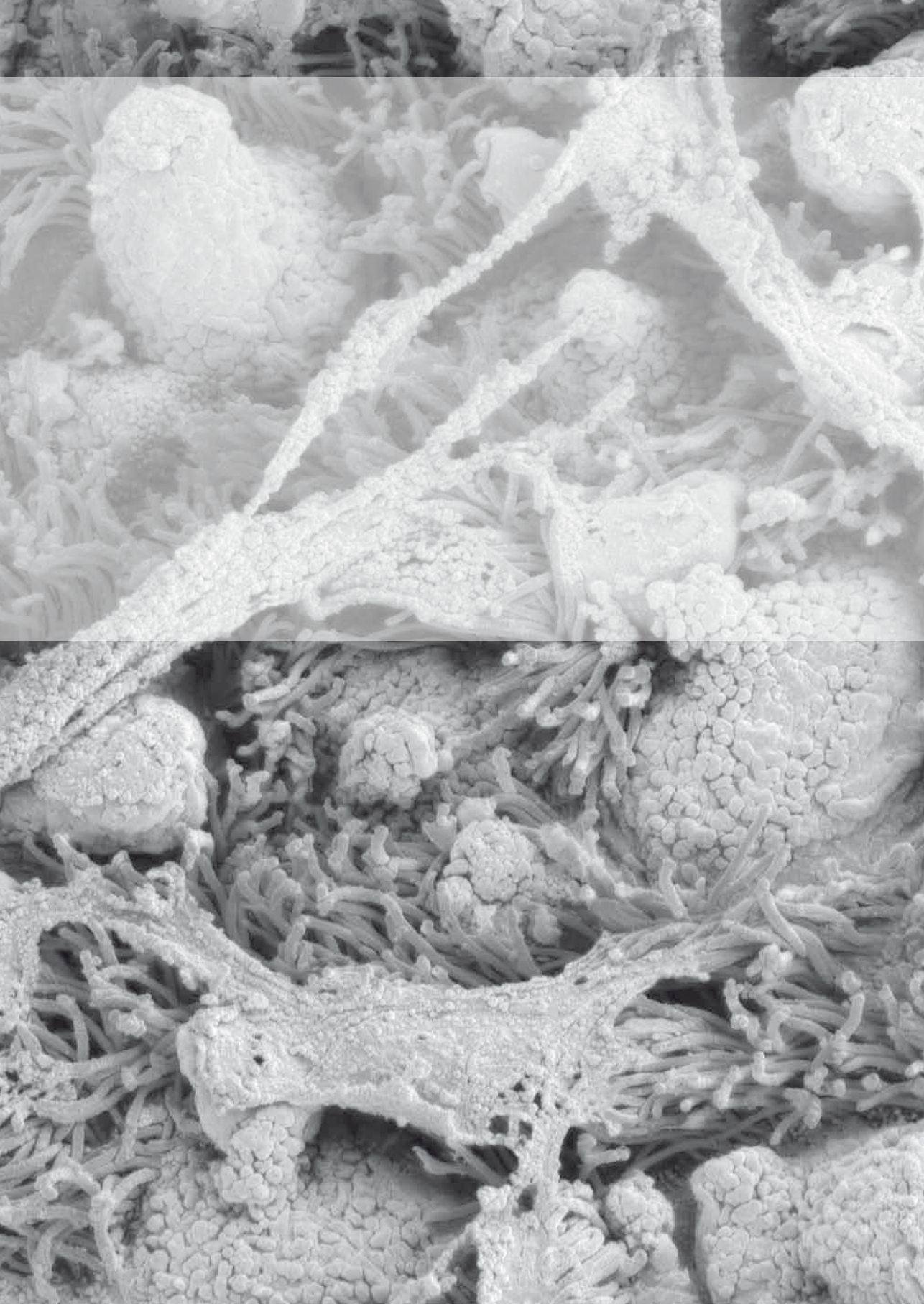

A grayscale scanning electron micrograph (SEM) of lung tissue. The image shows a complex network of alveoli (small air sacs) and bronchioles (small airways). The alveoli are characterized by their thin, porous walls and are interconnected by a network of capillaries. The bronchioles are lined with a layer of cilia, which are visible as fine, hair-like structures. The overall structure is highly textured and porous, typical of lung tissue.

## **CHAPTER 4**

# **Determining presence of lung disease in young children with cystic fibrosis: lung clearance index, oxygen saturation and cough frequency**

Bakker E.M., van der Meijden J.C., Nieuwhof E.M., Hop W.C.J., Tiddens H.A.W.M.

*J Cyst Fibros.* 2012;11(3):223-230

## **Abstract**

### **Background**

Accurate assessment of pulmonary status in young children with cystic fibrosis (CF) requires sensitive and objective monitoring techniques.

### **Objectives**

This study aimed to evaluate the feasibility of lung clearance index (LCI) calculated from multiple breath washout (MBW), home nocturnal pulse oximetry and home nocturnal cough recording in young children with CF, and determine whether these tests can distinguish CF patients from healthy controls.

### **Methods**

We performed a prospective cross-sectional study in 20 CF patients and 30 healthy children aged 0-4 years. MBW was performed in awake and unsedated children at the outpatient clinic using a commercially available device. Measurements of nocturnal oxygen saturation and nocturnal cough were done at home using a pulse oximeter and an audiometer.

### **Results**

There was a significant difference in mean LCI between healthy children and CF patients (LCI 7.1 vs. 9.3,  $p < 0.001$ ). Nocturnal oxygen saturation was normal in both groups and did not significantly differ between the groups. Similarly, cough showed no differences between both groups. Cough varied widely between children and between nights. Success rates for saturation and cough measurements were 90% and were similar for CF patients and healthy children. Success rate for LCI was 75% for CF patients and 50% for healthy children.

### **Conclusions**

Measurements of LCI, nocturnal oxygen saturation and cough were feasible in young children; however LCI was the only variable that showed a significant difference between children with CF and healthy children.



## Introduction

Children with cystic fibrosis (CF) develop structural lung disease including bronchiectasis and small airways disease early in life, even in the absence of clinical symptoms or infection.<sup>1,2</sup> Sensitive and accurate monitoring techniques to assess pulmonary status are required for clinical management and as endpoints in clinical trials.<sup>3</sup> These techniques should be fast, easy to perform and non-invasive, to allow repeated assessment for timely identification and treatment of children at risk of developing irreversible structural lung disease.

For children 6 years and older routine spirometry plays a central role in monitoring and management of CF lung disease.<sup>4-7</sup> However, pre-school spirometry in children aged 4-6 years is challenging since it requires active cooperation. When measured in a paediatric lung function laboratory using computer-incentive games, pre-school spirometry is successful in 45 – 75% of the children.<sup>8-10</sup> Below the age of 4 years spirometry is even more difficult, since the average 3.5-year-old child has a developmental level that allows carrying out three-step commands only. Therefore, the instructions for a forced expiratory spirometry manoeuvre need to be broken down and taught in a manner that is appropriate to the child's development. Unfortunately, the majority of 2 to 3-year old children are unable to perform pre-school spirometry. Infant pulmonary function testing (iPFT) can be performed in children <3 years using a baby bodybox. However, iPFT is time consuming, technically difficult, and requires sedation.<sup>11,12</sup> After 2 years, most children have outgrown the equipment for iPFT. Consequently, there is great need for alternative non-invasive monitoring instruments for young children.

A promising lung function test to monitor pulmonary disease in children is multiple breath wash out (MBW), which can be performed without sedation and does not require active cooperation.<sup>13-15</sup> The lung clearance index (LCI) is calculated from MBW, indicating inhomogeneity of ventilation. Studies have suggested that LCI is more sensitive than spirometry to detect early lung disease in patients with CF<sup>15,16</sup>. A study in young children showed that lung disease indicated by an elevated LCI starts early in life.<sup>17</sup> However, measurements were performed in children in supine position during sleep after sedation with chloral hydrate. Sedation makes the test even more time consuming and necessitates monitoring of patients during sleep. Therefore we are interested in the feasibility of measuring LCI in young children, while awake and sitting upright. Disadvantages of MBW include the expensive equipment and requirement for a lung function laboratory as it is a technically demanding test.

A second test to monitor pulmonary disease in children is home nocturnal pulse oximetry measuring oxygen saturation ( $\text{SpO}_2$ ) during sleep. A pulse oximeter is relatively cheap, easy to operate, and can be used across all ages.<sup>18-20</sup> In CF patients with moderate lung disease and normal awake  $\text{SpO}_2$ , significant nocturnal desaturation can occur.<sup>21,22</sup> It is unclear whether

nocturnal pulse oximetry can be used as a surrogate endpoint for CF lung disease in young children, and whether pulse oximetry is sensitive enough to distinguish between healthy children and children with CF.

A third test to monitor pulmonary disease in children is nocturnal cough. Cough is an important component of mucociliary clearance<sup>23</sup> and is thought to be more frequent in CF compared to healthy control subjects.<sup>24,25</sup> Cough monitoring has been used in small scale clinical studies<sup>26,27</sup>, and can be monitored at home using relatively simple audiometry. It is not known whether nocturnal cough monitoring can be used as a surrogate endpoint in young children.

The aim of our study was to evaluate the feasibility of performing MBW, home nocturnal pulse oximetry, and home nocturnal cough recording in young children. In addition we compared the sensitivity of these tests to discriminate CF patients from healthy controls.

## Methods

### Enrolment

We performed a prospective cross-sectional study to measure LCI, nocturnal oxygen saturation and nocturnal cough in 20 CF patients and 30 healthy children aged 0-4 years. CF patients were recruited from the Paediatric Pulmonology outpatient clinic at the Erasmus MC – Sophia Children's Hospital Rotterdam. Healthy children were recruited from three day-care centres in Rotterdam, located near the Sophia Children's Hospital.

Inclusion criteria for all children were: age 0-4 yrs and weight >8 kg (weight cut-off was selected to standardise MBW data collection with a single dead space reducer for children 8-20 kg).

Exclusion criteria for all children were: respiratory infection in the week prior to enrolment, antibiotics for pulmonary symptoms or hospital admission in the four weeks prior to enrolment, medical conditions that might affect study measurements (e.g. cardiac problems that can influence saturation), ear-nose-throat related interventions in the last month (e.g. tonsillectomy, tympanostomy tubes, etc.). For healthy children, additional exclusion criteria were: history of chronic pulmonary diseases (such as asthma, broncho pulmonary dysplasia, and airway malacia), history of premature birth (< 36 weeks of gestation), current pulmonary disease and maintenance use of pulmonary medications.

This study was approved by the local ethics committee and informed consent was obtained from all parents. This study was registered in the Dutch trial register (<http://www.trialregister.nl>).

## Lung Clearance Index

MBW tests were performed at the outpatient clinic using a commercially available device (Exhalyzer®D, Ecomedics, Switzerland) that was previously described.<sup>28,29</sup> Helium was used as tracer gas. For technical details see the E-pub of this thesis.

Measurements were performed while children were awake and sitting upright, either on their parents' lap or on a chair. To distract children during measurements we used animations on a portable DVD player, a favourite book or a toy. In most children we used a close-fitting facemask (Laerdal® silicone mask 2). Dead space of the facemask was 24 ml. Only two children aged 4 years were able to use a mouthpiece and nose clip correctly, all other children were measured using a face mask.

Measurements were performed as follows: at the start of a measurement, subjects breathed normally through the facemask or mouthpiece. After a stabilization period of minimally 6 breaths, the bias flow automatically switched to the premixed tracer gas at end expiration, starting the wash-in. Wash-in continued until equilibrium was reached, defined as a visually stable plateau of the molar mass signal. The bias flow was then switched back to room air to start the washout phase, which was completed when the tracer gas concentration fell below 1/40 (2.5%) of the starting level. Wbreath© software (version 3, 19, 3, ndd Medical Technologies, Zurich, Switzerland) was used for data acquisition, storage and analysis.

For each participant we aimed to perform two technically successful measurements. After completing the full washout phase, the minimal time before the next measurement could be started was three minutes. However, in this young age group many children required a longer break to prepare for the next MBW so often the time between measurements was longer. Data acquisition and analysis were performed according to published quality criteria.<sup>30-32</sup> Measurements were accepted when the child breathed normally during the measurement, and when no leakage of gas was observed. Additional details on quality control of measurements can be found in the E-pub of this thesis.

Functional residual capacity (FRC) was calculated from the cumulative volume of expired tracer gas divided by the difference between end-tidal gas concentration at the start and end of the washout. LCI was calculated as the cumulative expired volume (CEV), divided by the FRC. Since there are no generally accepted LCI reference values for young children, we

defined an abnormal LCI as a value exceeding 1.96 times the SD above the mean value for healthy children in this study.

When two successful LCI measurements were obtained in a patient, the mean of the two measurements was used for analyses. When only one measurement was successfully obtained (usually due to poor cooperation for a second measurement), this measurement was used in the analyses.

### **Nocturnal oxygen saturation**

Nocturnal SpO<sub>2</sub> was measured using a Mars 2001 Pulse Oximeter (Novamatrix, USA) during two separate nights of sleep at home. This device makes use of a Motion Artefact Rejection System that filters out artefacts caused by motion or low perfusion. Parents were instructed to attach the sensor to the child's finger or toe and turn on the pulse oximeter when the child went to bed or shortly after the child fell asleep. The sensor was removed by the parents when the child woke up the following morning. A registration was considered appropriate for further analysis when at least 6 hours of successful recording was available. From the stored saturation data we computed mean SpO<sub>2</sub> and two desaturation parameters for each child: D4 desaturations, defined as desaturations of 4% below the mean saturation of the child; and D90 desaturations, defined as desaturations below 90% SpO<sub>2</sub>.<sup>18,33</sup> Number of desaturations was calculated as well as the total time of D4 and D90 desaturations. For mean SpO<sub>2</sub> a value below 95% was defined as abnormal.

### **Cough measurements**

Measurements of cough were performed according to a previously published procedure.<sup>24,34</sup> Cough measurements were ideally performed on the same nights as the pulse oximetry, but at least within two days of the pulse oximetry. Briefly, a digital audiometer was placed on a stable surface and positioned close to the child to record all sounds during the night. A sound recording was considered acceptable if at least 6 hours of recording were available.

Sound recordings were transferred from the digital recorder to a personal computer. All recordings were analyzed using free open source audio record & edit software, which provided a graphical display for audio analysis applications (Audacity, Boston, USA).

An investigator (JCvdM) identified by ear the nature of all sounds detected by the software on the digital recordings. The beginning of a cough episode was defined as the moment a clear explosive cough was heard. For each patient the duration of each cough episode was computed in seconds.<sup>24,34,35</sup> Multiple cough sounds which occurred in quick succession were

counted as one episode. Such cough episodes were defined to start at the onset of the first cough sound and end after the last cough (see Figure 1 of the supplemental data in the E-pub of this thesis). Finally, from the total duration of cough seconds and the total time of the recording we computed the cough seconds per hour (csec/hr) for each night.

### Power calculations

There are few data available on LCI, cough and saturation for children in this age range. Therefore it was not possible to do a formal power calculation prior to the study. We decided to invite all CF patients in our centre aged 0–4 years for this study and estimated that at a 70% response rate the number of inclusions would be approximately 15 patients. For each CF patient we aimed to include two healthy controls and thus aimed to include 30 healthy children. With these numbers, differences as great as 0.9 SD can be detected for an alpha of 0.05 and a power of 80%.

### Statistical analysis

Analyses were performed with SPSS (version 15.0) or STATA (version 11.1) software. For normally distributed data, values are presented as mean (SD). Non-normally distributed values are reported as median (range).

Differences between group characteristics were assessed by independent samples T-test or Mann–Whitney test, as appropriate. Confidence intervals for the differences of medians between the two groups were calculated by the bootstrap method with 1000 replications. Intraclass Correlation Coefficients (ICC) were used to assess agreement between repeated measurements. Spearman's correlation ( $r_s$ ) was used to determine correlations between LCI, cough and saturation. For all analyses, p-values of <0.05 were considered statistically significant.

## Results

Fifty children were included in this study, 20 CF patients and 30 healthy children aged 0–4 years, all recruited between July 2008 and March 2010. Baseline characteristics of the children did not differ between CF patients and healthy children except for BMI, which was lower in CF patients than in healthy controls (Table 1).

	CF	Healthy
Age (yrs)	2.4 (1.3)	2.3 (1.0)
Age ranges (yrs)	0.4 – 4.9	0.6 – 4.0
Sex (M/F)	10/10	19/11
Height (Z-score)	-0.4 (1.0)	-0.5 (1.1)
Weight (Z-score)	-0.1 (1.0)	0.8 (0.9)
BMI (Z-score)	0.0 (1.0)	0.9 (1.0)
Pancreatic insufficiency (Y/N)	19/1	N/A
CF mutation (homozygous Phe508del / heterozygous PheF508del)	13/7	N/A

**Table 1:** Demographics of the study population at inclusion.

Data are reported as mean (SD) or as number of subjects. N/A = not applicable.

## Lung clearance index

A successful LCI measurement was obtained in 15/20 CF patients (75%) and in 15/30 healthy children (50%). There was a trend towards higher success rate in children with CF ( $p=0.08$ ). Reasons for failure included: rejection of the facemask, crying and/or talking during the test, irregular breathing that did not allow further analysis to compute LCI, or the test did not comply with published quality criteria (see Table 1 of the supplemental data in the E-pub of this thesis).

Mean LCI was significantly higher in CF patients ( $LCI=9.3\pm 1.5$ ) compared to healthy children ( $LCI=7.1\pm 0.7$ ), with a difference between the groups of 2.2 (95% CI 1.3 - 3.1) ( $p<0.001$ ) (Table 2 and Figure 1). LCI showed a good discriminating value between CF patients and healthy children: the Area Under the Curve (AUC) of the Receiver Operator Characteristic (ROC) curve was 0.90 (see Figure 2 of the supplemental data in the E-pub of this thesis).

In CF patients we obtained two technically successful measurements in 8 patients and one successful measurement in 7 patients. For healthy children we obtained two technically suc-

	CF	Healthy	Difference (95% CI)	p-value
LCI	9.3 (1.5)	7.1 (0.7)	2.2 (1.3 to 3.1)	<0.001
Mean SpO2 (%)	97.0 (93.9 - 98.4)	97.7 (95.0 - 98.8)	-0.7 (-1.5 to 0.1)	0.08
Time D4 desaturations (sec/hr)	4.6 (0 - 369.3)	13.2 (0 - 398.4)	-8.6 (-22.1 to 32.6)	0.28
Time D90 desaturations (sec/hr)	0.0 (0 - 254.3)	1.1 (0 - 212.4)	-1.1 (-5.5 to 1.8)	0.44
Number of D4 desaturations (no./hr)	0.4 (0 - 4.7)	0.8 (0 - 3.9)	-0.4 (-1.1 to 0.3)	0.23
Number of D90 desaturations (no./hr)	0 (0 - 3.2)	0.1 (0 - 5.2)	-0.1 (-0.1 to 0.1)	0.51
Cough (sec/hr)	0.4 (0 - 6.3)	0.8 (0 - 8.9)	-0.4 (-1.1 to 0.4)	0.50

**Table 2.** LCI, oxygen saturation and cough in CF patients and healthy children.

All data are reported as median (range), except for LCI which is reported as mean (SD).

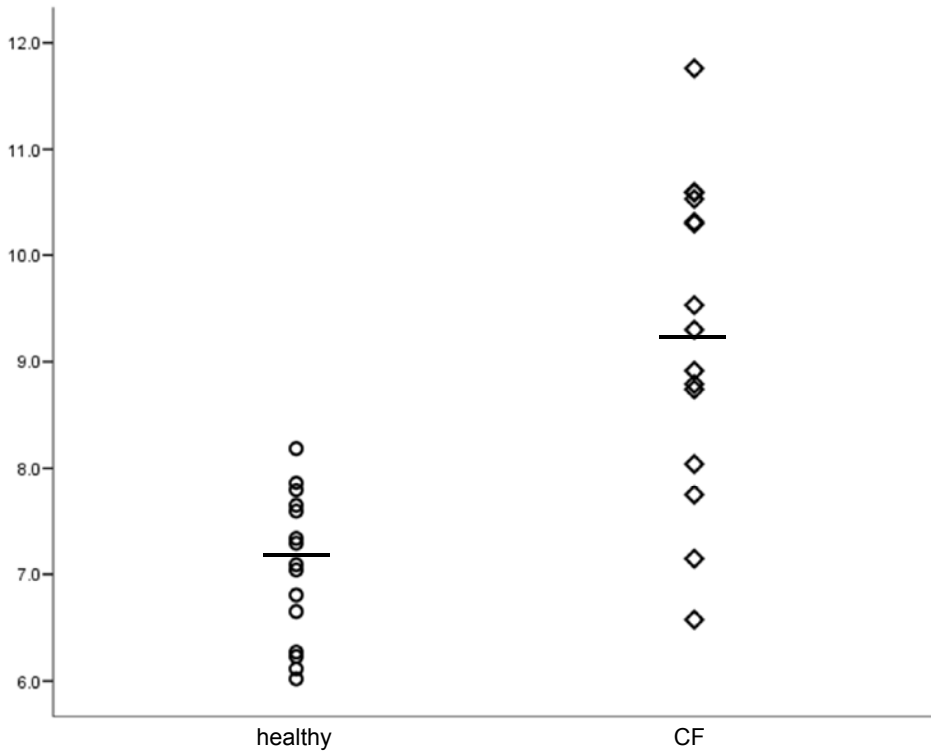

**Figure 1.** Lung clearance index (LCI) in healthy children and cystic fibrosis (CF) patients. Circles depict healthy children, diamonds depict CF patients. Horizontal bars indicate mean LCI for each group.  $p < 0.001$  for the difference in mean LCI between CF patients and healthy children.

successful measurements in 7 children and one successful measurement in 8 children. Since recent guidelines advise to obtain two LCI measurements per patient, we repeated the analysis including only the children who performed two measurements. Results were very similar to the primary analysis: mean LCI was significantly higher in CF patients ( $LCI = 9.1 \pm 1.7$ ) compared to healthy children ( $LCI = 7.2 \pm 0.8$ ), with a difference between the groups of 1.9 (95% CI 0.4 – 3.4) ( $p = 0.02$ ). Agreement between LCI measurements in children from who two measurements could be acquired was good: Intraclass Correlation Coefficient (ICC) = 0.71 (Table 3).

The upper limit of normality for LCI calculated from our data as (mean + 1.96 SD) was 8.4. Using this cut-off, 11/15 CF patients (73%) had an elevated LCI.

FRC results derived from MBW are available in the supplemental data of the E-pub of this thesis.

		Test 1	Test 2	ICC (95% CI) (both groups combined)
LCI	Healthy	7.1 (0.9)	7.0 (0.7)	0.71 (0.34 to 0.89)
	CF	9.4 (1.7)	8.8 (1.6)	
Mean SpO <sub>2</sub> (%)	Healthy	97.7 (91.8 – 98.9)	97.7 (94.6 – 98.8)	0.41 (0.12 to 0.64)
	CF	96.9 (93.4 – 98.7)	97.3 (94.4 – 98.3)	
Cough (sec/hr)	Healthy	0.7 (0 – 8.9)	0.4 (0 – 4.4)	0.25 (-0.12 to 0.56)
	CF	0.4 (0 – 2.2)	0.2 (0 -10.5)	

**Table 3.** Saturation and cough for 2 nights, LCI for 2 measurements.

Data are reported as median (range) except for LCI which is reported as mean (SD). ICC = intraclass correlation coefficient.

### Nocturnal oxygen saturation

Success rate for saturation measurements was 90%; successful measurements were obtained in 17/20 CF patients and 28/30 healthy children. Reasons for failure included: technical failure of the device, children not accepting the sensor despite multiple attempts by the parents, lively movements of a child during sleep causing a large number of artefacts in the measurement (see Table 1 of the supplemental data in the E-pub of this thesis).

Mean nocturnal SpO<sub>2</sub> values had a median of 97.0% for CF patients and 97.7% for healthy children (Table 2). There was a trend towards lower SpO<sub>2</sub> in children with CF ( $p=0.08$ ). Desaturations were infrequent in both groups and there were no differences in D4 and D90 desaturations between the two groups (Table 2).

Agreement between SpO<sub>2</sub> measurements on two separate nights was fair: ICC=0.41 and Spearman's rank correlation coefficient ( $r_s$ )=0.5 (Figure 2). Mean nocturnal SpO<sub>2</sub> for the two nights is shown in Table 3.

Five children had an abnormal nocturnal SpO<sub>2</sub> of <95%, including one CF patient and three healthy children who had a mean SpO<sub>2</sub> below 95% on one night; and one CF patient who had a mean SpO<sub>2</sub> below 95% on both nights.

### Cough

Success rate for cough measurements was 90%; cough registration was successful in 27/30 healthy children and in 18/20 CF patients. Reasons for failure included: incorrect handling of the device by the parents, recording time <6 hours, technical failure, or multiple children sleeping in one room, making individual cough registration impossible (see Table 1 of the supplemental data in the E-pub of this thesis).



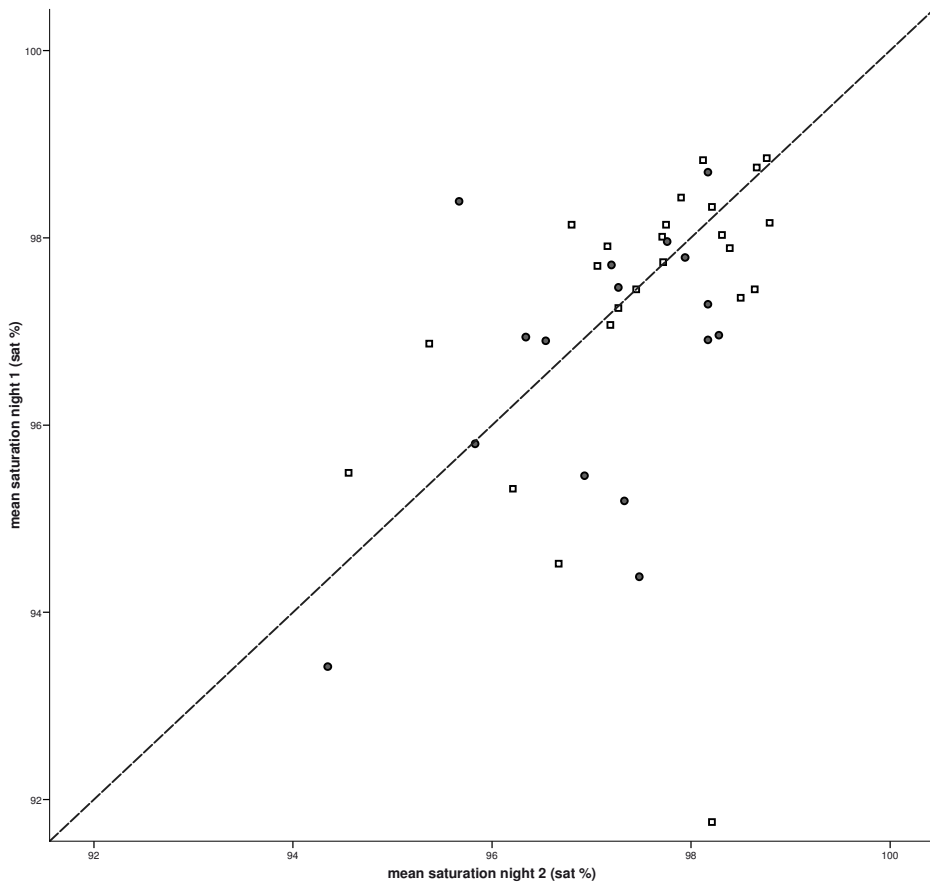

**Figure 2.** Mean saturation measured on two nights. On the Y-axis mean saturation for the 1<sup>st</sup> night, on the X-axis the 2<sup>nd</sup> night. Spearman's rank correlation coefficient ( $r_s$ )=0.5,  $p$ =0.001. Open squares depict healthy children; closed circles depict cystic fibrosis patients. The dotted line shows the line of identity.

Median cough seconds per hour (csec/hr) was 0.4 for CF patients and 0.8 for healthy children (Table 2). There was no significant difference in csec/hr between CF patients and healthy children ( $p$ =0.50). Ranges for nocturnal cough were relatively wide (Table 3). There was poor agreement between csec/hr measured on two separate nights: ICC=0.25.

### Correlations between measurements

LCI did not correlate with mean nocturnal oxygen saturation or with mean cough, in either healthy children or CF patients. LCI and mean saturation did not significantly correlate:  $r_s$ =0.28 ( $p$ =0.33) for healthy children and  $r_s$ =0.35 ( $p$ =0.25) for CF patients. For the correlation between LCI and csec/hr  $r_s$ =-0.23 ( $p$ =0.45) for healthy children and 0.06 ( $p$ =0.86) for CF patients.

## Discussion

In this study we evaluated the feasibility and sensitivity of LCI, home nocturnal oxygen saturation and home nocturnal cough measurements to distinguish young CF patients from healthy controls, and found that all three tests were feasible in young children; however LCI was the only variable that distinguished between children with CF and healthy children.

### LCI

Similar to other studies in older children or adults, we observed that LCI was elevated in 73% of young CF patients relative to healthy controls. It is generally thought that abnormal LCI reflects small airways disease. The importance of small airways disease is confirmed by recent papers.<sup>36</sup> A recent study in young children with CF diagnosed by newborn screening showed that CT-detected trapped air was present in 50-60% of infants<sup>1</sup>, indicating early small airways disease. A cross-sectional study in older children showed that elevated LCI was associated with CT-detected structural lung abnormalities.<sup>16</sup> The elevated LCI observed in our study is therefore likely to indicate early CF lung disease. However, the clinical significance of elevated LCI in young children requires further validation. Lum et al. performed MBW and raised lung volume rapid thoraco–abdominal compression measurements in infants with CF and healthy controls with a mean age of 41 weeks.<sup>17</sup> In their cohort, lung function abnormalities were detected in 72% of infants with CF, which is very similar to the elevated LCI in 73% of CF patients in our study. However, Lum et al. demonstrated abnormalities in 41% by both techniques performed and in a further 15% by each of the two separate tests. This suggests that complementary information can be obtained by including both MBW and raised lung volume rapid thoraco–abdominal compression measurements.

Previous studies of LCI in healthy children<sup>13,14,37,38</sup> report upper limits of normality for LCI between 7.2 and 7.8. Our calculated upper limit of normality of 8.4 is relatively high. These differences in observed values may be partially explained by our younger population. A second explanation is the current lack of standardization for MBW. To date, there is no clear international consensus on equipment or procedures for MBW.<sup>39</sup> For this reason it was suggested that each centre should produce its own reference values.<sup>40</sup> We therefore included a group of healthy children in this study. Recent ATS/ERS guidelines on pulmonary function testing in preschool children include a section on LCI.<sup>31</sup> This document only gives general recommendations on how to perform MBW. It is stressed that because only a few centres have experience with MBW, proposals regarding equipment, procedures, analysis, and interpretation must be considered tentative.

An important observation in our study is that we completed at least one MBW successfully in 75% of the CF patients at their first visit. We observed a trend towards a higher success rate for CF patients compared to healthy children, which is not surprising as 80% of the CF patients were treated with some form of aerosol therapy, and thus were accustomed to a facemask. All children were naive to MBW and therefore it is likely that the success rate can be further increased when children become accustomed to the test if it is routinely performed.

In conclusion, our cross sectional findings support the use of LCI as a sensitive and feasible monitoring tool to detect CF lung disease in young CF patients.

### Nocturnal oxygen saturation

Nocturnal oxygen saturation showed a trend towards a slightly reduced mean saturation in CF patients compared with healthy children in our study. The relatively small number of subjects in this study may have been insufficient to detect a significant difference between SpO<sub>2</sub> values in CF patients and healthy controls. In addition, agreement between measurements performed on two separate nights was only fair. A previous study by van der Giessen et al. using nocturnal pulse oximetry in older children with CF showed moderate agreement in SpO<sub>2</sub> between nights (ICC = 0.70).<sup>41</sup> This might be explained by the fact that the study by van der Giessen was performed in older children with more advanced disease.

In our study, 2/17 CF patients (12%) and 3/28 healthy children (11%) were found to have an abnormal nocturnal SpO<sub>2</sub> on at least one night, with mean SpO<sub>2</sub> below 95%. The origin of these abnormal saturation profiles is not clear. It may demonstrate normal biological variation, or it might reflect disease. Desaturations in young CF children can occur due to mucus impaction in airways. Younger children are more vulnerable to develop mucus impaction, since their airway diameter is smaller and central airways can become obstructed more easily. It is less likely that the observed difference between our study and that by van der Giessen is of a technical nature, since the same equipment was used in both studies.

Even though we observed only a small difference in mean nocturnal SpO<sub>2</sub> between CF and healthy subjects we still feel that further exploration of nightly pulse oximetry is warranted. In previous studies episodes of desaturation were observed when infants with CF had symptoms of mild airways inflammation (rhinitis, cough, red throat).<sup>42</sup> Another study in young children with CF admitted to the hospital for an infective exacerbation showed that nocturnal SpO<sub>2</sub> was decreased at admission and improved with treatment.<sup>43</sup> Based on these studies and our study we feel that nocturnal pulse oximetry might be an interesting home monitoring tool to detect a change in pulmonary condition. A different monitoring regimen might increase the sensitivity to detect relevant disease. For example measure SpO<sub>2</sub>

once every week for a longer period of time, or measure multiple nights in a row. A previous study by Kirk et al. demonstrated good agreement between home pulse oximetry and pulse oximetry performed during laboratory polysomnography in children.<sup>44</sup> This indicates that home pulse oximetry is an accurate method. Overall, pulse oximetry remains an interesting, feasible tool for home monitoring in young children with CF to detect changes in pulmonary condition or monitor treatment effects, but further validation studies are required.

## **Cough**

Nocturnal cough registration did not show a difference between CF patients and healthy children in our study. Nocturnal cough was relatively infrequent in both groups. This low cough frequency questions whether cough can be a reliable outcome measure in CF research, as many young patients in our study show nocturnal cough frequency within normal limits, and thus cannot improve. Additionally, cough during the first night did not correlate with cough during the second night, suggesting that cough varies considerably over separate nights. There are two possible reasons for this poor correlation. First, average cough frequency was relatively low and therefore insensitive to measure correlation. Second, different types of cough present in this study might have obscured a possible correlation since cough might be caused by a number of medical conditions such as respiratory infections, gastro-oesophageal reflux or allergies.

A major disadvantage of the method we used for cough analysis is that it is time consuming. In conclusion, cough monitoring in its current form does not seem to be useful to monitor young CF patients. Cough monitoring might be more useful in older CF patients, who generally have more respiratory symptoms and might therefore cough more as well. A study on nocturnal cough in older children with CF showed that cough increased with age.<sup>24</sup>

## **Conclusions**

In conclusion, measurements of LCI, nocturnal oxygen saturation and cough were feasible in young children aged 0-4 years. Mean LCI showed a significant difference between children with CF and healthy children with good agreement between repeated measurements in individual children. Nocturnal SpO<sub>2</sub> was normal for both groups, but home pulse oximetry did detect low saturations in 10% of all children. There was no difference in cough between CF patients and healthy children, with poor agreement between cough measured on separate nights, making cough monitoring in its current form unsuitable for monitoring young children with CF.

Based on the results of this study, LCI seems to be a sensitive parameter to detect CF lung disease in young children in the laboratory setting. Further validation of LCI is needed to determine whether it can be used as a surrogate endpoint for CF lung disease. In addition further standardization of the methodology is needed. Studies on home monitoring of pulse oximetry are required to further explore the use of this tool to monitor CF lung disease in young children.

## **Acknowledgements**

We thank Ms. Lauren Mott\* for her critical reading of the manuscript. We thank all parents and children who participated in this study.

\* Division of Clinical Sciences, Telethon Institute for Child Health Research and Centre for Child Health Research, University of Western Australia, Perth

## References

- 1 Stick SM, Brennan S, Murray C, Douglas T, von Ungern-Sternberg BS, Garratt LW, Gangell CL, De Klerk N, Linnane B, Ranganathan S, Robinson P, Robertson C, Sly PD, Australian Respiratory Early Surveillance Team for Cystic Fibrosis. Bronchiectasis in infants and preschool children diagnosed with cystic fibrosis after newborn screening. *J Pediatr*. 2009;155(5):623-628 e621
- 2 Sly PD, Brennan S, Gangell C, de Klerk N, Murray C, Mott L, Stick SM, Robinson PJ, Robertson CF, Ranganathan SC, Australian Respiratory Early Surveillance Team for Cystic Fibrosis. Lung disease at diagnosis in infants with cystic fibrosis detected by newborn screening. *Am J Respir Crit Care Med*. 2009;180(2):146-152
- 3 Davis SD, Brody AS, Emond MJ, Brumback LC, Rosenfeld M. Endpoints for clinical trials in young children with cystic fibrosis. *Proc Am Thorac Soc*. 2007;4(4):418-430
- 4 Schluchter MD, Konstan MW, Drumm ML, Yankaskas JR, Knowles MR. Classifying severity of cystic fibrosis lung disease using longitudinal pulmonary function data. *Am J Respir Crit Care Med*. 2006;174(7):780-786
- 5 Corey M, Edwards L, Levison H, Knowles M. Longitudinal analysis of pulmonary function decline in patients with cystic fibrosis. *J Pediatr*. 1997;131(6):809-814
- 6 Bastian-Lee Y, Chavasse R, Richter H, Seddon P. Assessment of a low-cost home monitoring spirometer for children. *Pediatr Pulmonol*. 2002;33(5):388-394
- 7 Jaana M, Pare G, Sicotte C. Home telemonitoring for respiratory conditions: a systematic review. *Am J Manag Care*. 2009;15(5):313-320
- 8 Marostica PJ, Weist AD, Eigen H, Angelicchio C, Christoph K, Savage J, Grant D, Tepper RS. Spirometry in 3- to 6-year-old children with cystic fibrosis. *Am J Respir Crit Care Med*. 2002;166(1):67-71
- 9 Vilozni D, Barker M, Jellouschek H, Heimann G, Blau H. An interactive computer-animated system (SpiroGame) facilitates spirometry in preschool children. *Am J Respir Crit Care Med*. 2001;164(12):2200-2205
- 10 Kozłowska WJ, Aurora P. Spirometry in the pre-school age group. *Paediatr Respir Rev*. 2005;6(4):267-272
- 11 Gappa M, Ranganathan SC, Stocks J. Lung function testing in infants with cystic fibrosis: lessons from the past and future directions. *Pediatr Pulmonol*. 2001;32(3):228-245
- 12 Gappa M. The infant with cystic fibrosis: lung function. *Paediatr Respir Rev*. 2004;5 Suppl A(S361-364)
- 13 Aurora P, Bush A, Gustafsson P, Oliver C, Wallis C, Price J, Stroobant J, Carr S, Stocks J. Multiple-breath washout as a marker of lung disease in preschool children with cystic fibrosis. *Am J Respir Crit Care Med*. 2005;171(3):249-256
- 14 Gustafsson PM, Aurora P, Lindblad A. Evaluation of ventilation maldistribution as an early indicator of lung disease in children with cystic fibrosis. *Eur Respir J*. 2003;22(6):972-979
- 15 Kraemer R, Blum A, Schibler A, Ammann RA, Gallati S. Ventilation inhomogeneities in relation to standard lung function in patients with cystic fibrosis. *Am J Respir Crit Care Med*. 2005;171(4):371-378
- 16 Gustafsson PM, De Jong PA, Tiddens HA, Lindblad A. Multiple-breath inert gas washout and spirometry versus structural lung disease in cystic fibrosis. *Thorax*. 2008;63(2):129-134
- 17 Lum S, Gustafsson P, Ljungberg H, Hulskamp G, Bush A, Carr SB, Castle R, Hoo AF, Price J, Ranganathan S, Stroobant J, Wade A, Wallis C, Wyatt H, Stocks J. Early detection of cystic fibrosis lung disease: multiple-breath washout versus raised volume tests. *Thorax*. 2007;62(4):341-347

- 18 Urschitz MS, Wolff J, Von Einem V, Urschitz-Duprat PM, Schlaud M, Poets CF. Reference values for nocturnal home pulse oximetry during sleep in primary school children. *Chest*. 2003;123(1):96-101
- 19 Gozal D. Sleep-disordered breathing and school performance in children. *Pediatrics*. 1998;102(3 Pt 1):616-620
- 20 Beresford MW, Parry H, Shaw NJ. Twelve-month prospective study of oxygen saturation measurements among term and preterm infants. *J Perinatol*. 2005;25(1):30-32
- 21 Frangolias DD, Wilcox PG. Predictability of oxygen desaturation during sleep in patients with cystic fibrosis : clinical, spirometric, and exercise parameters. *Chest*. 2001;119(2):434-441
- 22 Bradley S, Solin P, Wilson J, Johns D, Walters EH, Naughton MT. Hypoxemia and hypercapnia during exercise and sleep in patients with cystic fibrosis. *Chest*. 1999;116(3):647-654
- 23 Chang AB. The physiology of cough. *Paediatr Respir Rev*. 2006;7(1):2-8
- 24 van der Giessen L, Loeve M, de Jongste J, Hop W, Tiddens H. Nocturnal cough in children with stable cystic fibrosis. *Pediatr Pulmonol*. 2009;44(9):859-865
- 25 Morice AH, Fontana GA, Sovijarvi AR, Pistolesi M, Chung KF, Widdicombe J, O'Connell F, Geppetti P, Gronke L, De Jongste J, Belvisi M, Dicpinigaitis P, Fischer A, McGarvey L, Fokkens WJ, Kastelik J. The diagnosis and management of chronic cough. *Eur Respir J*. 2004;24(3):481-492
- 26 Goldsobel AB, Chipps BE. Cough in the pediatric population. *J Pediatr*. 2010;156(3):352-358
- 27 van der Giessen LJ, Gosselink R, Hop WC, Tiddens HA. Recombinant human DNase nebulisation in children with cystic fibrosis: before bedtime or after waking up? *Eur Respir J*. 2007;30(4):763-768
- 28 Schibler A, Hall GL, Businger F, Reinmann B, Wildhaber JH, Cernelc M, Frey U. Measurement of lung volume and ventilation distribution with an ultrasonic flow meter in healthy infants. *Eur Respir J*. 2002;20(4):912-918
- 29 Pillow JJ, Ljungberg H, Hulskamp G, Stocks J. Functional residual capacity measurements in healthy infants: ultrasonic flow meter versus a mass spectrometer. *Eur Respir J*. 2004;23(5):763-768
- 30 Latzin P, Sauter L, Thamrin C, Schibler A, Baldwin D, Hutten GJ, Kyburz M, Kraemer R, Riedel T, Frey U. Optimized temperature and deadspace correction improve analysis of multiple breath washout measurements by ultrasonic flowmeter in infants. *Pediatr Pulmonol*. 2007;42(10):888-897
- 31 Beydon N, Davis SD, Lombardi E, Allen JL, Arets HG, Aurora P, Bisgaard H, Davis GM, Ducharme FM, Eigen H, Gappa M, Gaultier C, Gustafsson PM, Hall GL, Hantos Z, Healy MJ, Jones MH, Klug B, Lodrup Carlsen KC, McKenzie SA, Marchal F, Mayer OH, Merkus PJ, Morris MG, Oostveen E, Pillow JJ, Seddon PC, Silverman M, Sly PD, Stocks J, Tepper RS, Vilozni D, Wilson NM, American Thoracic Society/European Respiratory Society Working Group on I, Young Children Pulmonary Function T. An official American Thoracic Society/European Respiratory Society statement: pulmonary function testing in preschool children. *Am J Respir Crit Care Med*. 2007;175(12):1304-1345
- 32 Fuchs SI, Buess C, Lum S, Kozłowska W, Stocks J, Gappa M. Multiple breath washout with a side-stream ultrasonic flow sensor and mass spectrometry: A comparative study. *Pediatr Pulmonol*. 2006;41(12):1218-1225
- 33 Brouillette RT, Morielli A, Leimanis A, Waters KA, Luciano R, Ducharme FM. Nocturnal pulse oximetry as an abbreviated testing modality for pediatric obstructive sleep apnea. *Pediatrics*. 2000;105(2):405-412
- 34 Smith J, Owen E, Earis J, Woodcock A. Cough in COPD: correlation of objective monitoring with cough challenge and subjective assessments. *Chest*. 2006;130(2):379-385
- 35 Morice AH, Fontana GA, Belvisi MG, Birring SS, Chung KF, Dicpinigaitis PV, Kastelik JA, McGarvey LP, Smith JA, Tatar M, Widdicombe J, European Respiratory S. ERS guidelines on the assessment of cough. *Eur Respir J*. 2007;29(6):1256-1276

- 36 Tiddens HA, Donaldson SH, Rosenfeld M, Pare PD. Cystic fibrosis lung disease starts in the small airways: can we treat it more effectively? *Pediatr Pulmonol.* 2010;45(2):107-117
- 37 Aurora P, Gustafsson P, Bush A, Lindblad A, Oliver C, Wallis CE, Stocks J. Multiple breath inert gas washout as a measure of ventilation distribution in children with cystic fibrosis. *Thorax.* 2004; 59(12):1068-1073
- 38 Fuchs SI, Eder J, Ellemunter H, Gappa M. Lung clearance index: normal values, repeatability, and reproducibility in healthy children and adolescents. *Pediatr Pulmonol.* 2009;44(12):1180-1185
- 39 Horsley A. Lung clearance index in the assessment of airways disease. *Respir Med.* 2009;103(6): 793-799
- 40 Aurora P, Kozłowska W, Stocks J. Gas mixing efficiency from birth to adulthood measured by multiple-breath washout. *Respir Physiol Neurobiol.* 2005;148(1-2):125-139
- 41 van der Giessen LJ. Optimisation and assessment of airway clearance in children with cystic fibrosis. Department of Pediatric Physiotherapy. Rotterdam: Erasmus MC, 2009; p. 81-95
- 42 Villa MP, Pagani J, Lucidi V, Palamides S, Ronchetti R. Nocturnal oximetry in infants with cystic fibrosis. *Arch Dis Child.* 2001;84(1):50-54
- 43 Allen MB, Mellon AF, Simmonds EJ, Page RL, Littlewood JM. Changes in nocturnal oximetry after treatment of exacerbations in cystic fibrosis. *Arch Dis Child.* 1993;69(2):197-201
- 44 Kirk VG, Bohn SG, Flemons WW, Remmers JE. Comparison of home oximetry monitoring with laboratory polysomnography in children. *Chest.* 2003;124(5):1702-1708





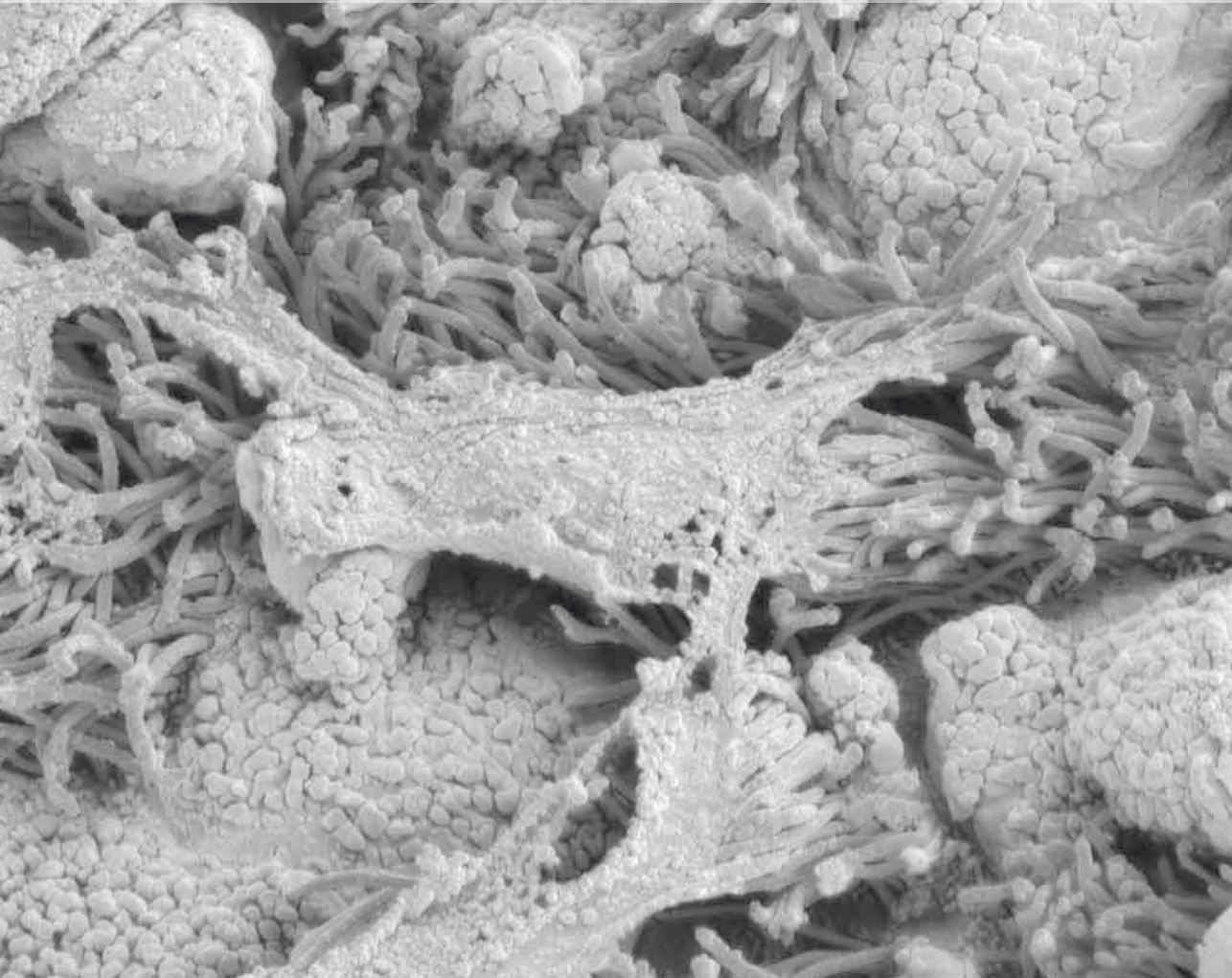
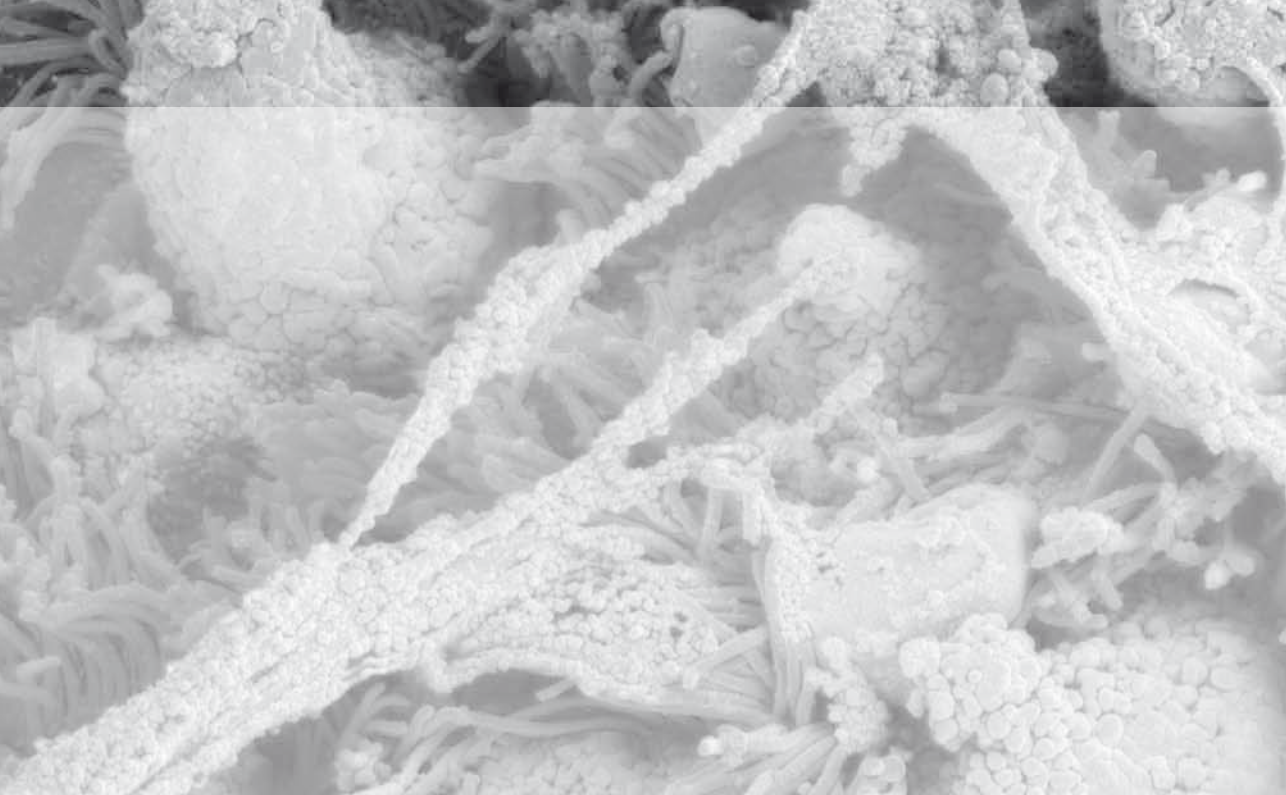



**CHAPTER 5**

**Pharmacology, clinical efficacy and safety of recombinant human DNase in cystic fibrosis.**

Bakker E.M., Tiddens H.A.W.M.

*Expert Rev Respir Med.* 2007;1(3):317-329.

## **Abstract**

Recombinant human DNase (rhDNase) is a mucolytic agent that is primarily used to improve mucociliary clearance in cystic fibrosis (CF). RhDNase is a recombinant human enzyme that is synthesized in a Chinese Hamster Ovary (CHO) cell line. RhDNase enzymatically cleaves extracellular DNA into molecules of shorter length. CF sputum shows high concentrations of DNA released by disintegrating inflammatory cells. Free DNA contributes to the abnormally high viscosity of CF sputum and therefore forms an important target in the treatment of CF lung disease. Clinical studies have shown that daily nebulization of rhDNase is associated with an increase in lung function and a decrease in the frequency of exacerbations in patients with CF.

## Introduction

Cystic fibrosis (CF) is the most common inherited disease of the Caucasian population. The birth prevalence of CF is estimated to be one in 3500 – 4500.<sup>1,2</sup> CF is an autosomal recessive disorder caused by mutations in the cystic fibrosis transmembrane conductance regulator (CFTR) gene.<sup>3</sup> CFTR is an apical membrane protein that regulates chloride transport in secretory epithelial cells. These mutations result in dysfunction of the CFTR protein, causing impaired chloride secretion and sodium hyper absorption. This process results in the depletion of airway surface liquid and abnormal mucociliary transport. The abnormal mucus then gives rise to chronic lower airway infection and inflammation, typically as early as in infancy. Chronic respiratory disease is the major cause of morbidity and mortality in CF, and is therefore the main focus of clinical care and research.<sup>4</sup>

Impaired mucociliary clearance is an important problem in most patients with CF. Consequently, treatment is primarily aimed at mobilizing as much sputum as possible from the lung on a daily basis. One means to achieve this is physiotherapy. In addition, most patients use mucoactive drugs that help to clear sputum.<sup>5</sup>

Until now, two mucoactive drugs have shown a positive effect on mucociliary clearance in patients with CF: recombinant human DNase (rhDNase) and hypertonic saline (HS).<sup>6-8</sup>

RhDNase (Pulmozyme, dornase alpha) was developed in the early 90's and its efficacy in CF is well established. Maintenance treatment with RhDNase is therefore widely accepted as the primary treatment to improve mucociliary clearance in CF.<sup>9-11</sup> Many patients with CF benefit from treatment with rhDNase, as it is associated with improved pulmonary function, less antibiotic use, and lower hospitalization rate.

The aim of this review is to discuss what is currently known on rhDNase.

HS is the second drug that improves mucociliary clearance in CF.<sup>8</sup> It is thought that inhalation of HS improves the hydration of the airway surface liquid which in its turn improves ciliary motility and thus mucociliary clearance. HS is often used in combination with airway clearance techniques or physiotherapy, to optimize the expectoration of mucus.

## Mucoactive drugs

Mucoactive medications can be classified as follows by their mechanism of action: mucolytics (classical and peptide-), expectorants, mucoregulators, and cough clearance promoters (table 1).

Mucoactive medication	Mechanism of action
<b>Expectorants</b>	
Hypertonic saline	Increases secretion volume and increases hydration
Mannitol	Increases hydration. May increase ciliary beat frequency; break hydrogen bonds between mucins; increase secretion volume.
<b>Classical mucolytics</b>	
N-acetylcysteine	Breaks disulfide bonds linking mucin oligomers
Nacystelyn	Increases chloride secretion and breaks disulfide bonds
2-Mercaptoethane sulfonate	Breaks disulfide bonds linking mucin oligomers
<b>Peptide mucolytics</b>	
RhDNase (dornase alfa)	Hydrolyzes DNA polymer with reduction in DNA length
Gelsolin and Thymosin $\beta_4$	Depolymerize F-actin
<b>Receptor antagonists</b>	
Denofusol	Stimulates ciliary beat frequency and Cl <sup>-</sup> secretion
<b>Non-destructive mucolytics</b>	
Dextran	Breaks hydrogen bonds and increases secretion hydration
Low molecular weight heparin	May break both hydrogen and ionic bonds
<b>Mucoregulatory agents</b>	
Anticholinergic agents	Decreases volume of stimulated secretions
Glucocorticoids	Decreases airway inflammation and mucin secretion
Indomethacin	Decreases airway inflammation
Macrolide antibiotics	Decreases airway inflammation and mucin secretion
<b>Cough clearance promoters</b>	
Bronchodilators	Can improve cough clearance by increasing expiratory flow
Surfactants	Decreases sputum adhesiveness

**Table 1.** Mucoactive drugs. \*modified from Rubin, 2006<sup>79</sup>.

## Mucolytics

Examples of mucolytics are 2-mercaptoethane sulphonate (Mesna), N-acetylcysteine(NAC), and carbocisteine. These were much used in CF before rhDNase became available. NAC disrupts disulfide bonds in mucus. Despite in vitro mucolytic activity and a long history of use, there are no convincing data demonstrating that aerosolized NAC is effective therapy for CF.<sup>12,13</sup>

RhDNase is a peptide mucolytic. It is an enzyme that breaks down deoxyribonuclease (DNA) strands in airway secretions. RhDNase administered as an aerosol reduces the viscosity and surface adhesivity of CF sputum.<sup>14</sup> It is thought that rhDNase is not merely a mucolytic but also a 'sputolytic', as it reduces the surface adhesivity of sputum and thereby increases sputum clearability.<sup>15</sup>

## Expectorants

Hypertonic saline (HS) can be classified as an expectorant in CF.<sup>16</sup> Recently it was shown that twice-daily inhalation of hypertonic saline solution over 48 week resulted in a modest improvement in lung function and a marked reduction in the frequency of pulmonary exacerbations.<sup>8</sup>

Only one randomized controlled trial (RCT) comparing rhDNase and HS has been published so far. Over a 12 week period, daily rhDNase treatment resulted in a significantly greater increase in forced expiratory volume in one second (FEV<sub>1</sub>) than did HS (16% increase in FEV<sub>1</sub> for daily rhDNase, 3% increase for HS).<sup>17</sup>

## Development of new mucoactive drugs

New mucoactive drugs for the treatment of CF lung disease are being developed. Thymosin  $\beta$ 4 (T $\beta$ 4) and gelsolin both reduce the viscoelasticity of CF sputum by changing the polymer structures of proteins (such as filament length, branching and crosslink density). One example is actin, which comprises approximately 10% of the total protein in leukocytes. It can form long filaments, which together with polymers of DNA and actin contribute to the viscosity of CF sputum. The presence of large amounts (0.1 to 5 mg/ml) of polymerized F-actin in CF sputum<sup>18,19</sup> suggested that T $\beta$ 4 and gelsolin could decrease the viscoelasticity of CF sputum. T $\beta$ 4 is the major actin-sequestering peptide in eukaryotic cells.<sup>20,21</sup> Gelsolin is an actin-severing peptide that rapidly cleaves non covalent bonds between actin monomers within actin filaments. In vitro studies showed that gelsolin significantly reduced CF sputum viscosity.<sup>18</sup>

Interestingly, a recent study investigated in vitro the effect of three different agents on CF sputum viscosity: rhDNase, T $\beta$ 4 and gelsolin.<sup>22</sup> The sputum cohesivity in the control specimens was 28.4 mm. This decreased significantly after either 30  $\mu$ g/mL of rhDNase (23.4 mm,  $p = 0.003$ ) or after 3, 30 or 150  $\mu$ g/mL of T $\beta$ 4 (23.7, 23.9, and 22.1 mm respectively -  $p < 0.03$  for each). There was a highly significant dose-dependent fall in cohesivity with gelsolin. Regression analysis of log cohesivity and gelsolin dose demonstrated a log-linear relationship ( $r = -0.53$   $p = 0.0008$ ).

Gelsolin and rhDNase combined (1.5  $\mu$ g/mL each) gave a 77.3 % reduction in elasticity ( $p = 0.04$ ) and an 80.4% decrease in viscosity ( $p = 0.01$ ) compared with excipient. These changes were greater than those seen with either agent alone.<sup>22</sup> This might be explained by the fact that F-actin and DNA form polymers, on which rhDNase cannot exert its action. When these polymers are degraded by gelsolin, rhDNase can again cleave the free DNA. To date, however, clinical efficacy of gelsolin in CF has not been proven yet.

Mannitol is another interesting compound. It is thought to increase hydration of airway secretions. Clinical efficacy in CF has not been shown. Clinical research on the use of this drug is ongoing.

Finally, denofusol tetrasodium is being investigated as a new drug in the treatment of CF. Results of a phase I/phase II multicenter study showed that denofusol is safe to use. Dosages up to 60 mg were inhaled, with good tolerance in most subjects. Percentages of subjects experiencing adverse events did not differ between the denofusol and the placebo group.<sup>23</sup> Another trial comparing the efficacy of three different doses of denofusol has recently been completed in CF patients with mild disease ( $FEV_1 \geq 75\%$  predicted). The study was a randomized, double-blind, multi-center, 28-day, phase II clinical trial of denofusol tetrasodium inhalation solution (20, 40, or 60 mg) versus placebo (normal saline). Patients were randomized to receive one of the three doses of denofusol or placebo administered three times daily. Lung function changes from baseline in patients on denofusol (pooling active doses) significantly differed from those in patients on placebo for  $FEV_1$  (difference 0.14 L,  $p = 0.006$ ), Forced Expiratory Flow from 25% to 75% of the FVC ( $FEF_{25-75}$ ) (difference 0.30 L/s,  $p = 0.008$ ), FVC (difference 0.12 L,  $p = 0.022$ ) and  $FEV_1/FVC$  (difference 0.02,  $p = 0.047$ ). When each of the three dose groups was analyzed separately compared to placebo, the differences were significant for 20 mg and 60 mg of denofusol, but not for 40 mg of denofusol.<sup>24</sup>

## Introduction to the compound

As a result of the inflammatory process in CF, DNA is set free from necrotic leukocytes. CF sputum therefore contains high concentrations of free DNA, which contributes to the high viscosity of the airway secretions.<sup>25,26</sup> Elevated DNA concentrations have been found even in bronchoalveolar lavage fluid from infants with CF.<sup>27,28</sup> This shows that the negative effect of free DNA starts early in life. RhDNase enzymatically cleaves extracellular DNA into molecules of shorter length, thus increasing the 'pourability' of the CF sputum.<sup>14</sup> The liquefied sputum is less adhesive to the airway wall and it can be expectorated more easily.

## Chemistry

Bovine pancreatic DNase was partially purified more than 60 years ago.<sup>29</sup> It was found to significantly reduce the viscosity of purulent lung secretions when incubated with these secretions in vitro.<sup>30,31</sup> Bovine pancreatic DNase I was approved for human use in the US in 1958. Various uncontrolled clinical studies in patients with respiratory tract infections and one study in CF patients suggested that this agent (administered intravenously and by



inhalation) was well tolerated and effective in reducing the viscosity of lung secretions.<sup>32-34</sup> In 1968, aerosolized pancreatic DNase I was reported to be associated with a case of acute and life-threatening bronchospasm.<sup>35</sup> Following this and other adverse reports, bovine pancreatic DNase I fell into disuse. The adverse effects observed may have been related to product contamination with digestive pancreatic enzymes (concentrations up to 2% trypsin and chymotrypsin were reported in the final product).<sup>36</sup> The entire amino acid sequence of bovine pancreatic DNase I was determined in 1973.<sup>37</sup> The crystal structure of the enzyme was established a few years later.<sup>38,39</sup>

The gene for human DNase was cloned from a pancreatic cDNA library in 1988.<sup>14</sup> RhDNase was expressed in a Chinese Hamster Ovary (CHO) cell line (designated CHO-DP7). This rhDNase producing cell line was established by co-transfection with two plasmids coding for rhDNase and dihydrofolate reductase. RhDNase is currently synthesized by CHO cells transfected with the protein-encoding sequence of the human DNase gene. Since rhDNase is identical to human DNase it can be used safely without risking the hazards associated with the use of animal proteins. The production of a recombinant drug is still a complex process, however, highly sensitive to disturbances such as contamination of the cell line.

### Chemical and physical characteristics

RhDNase is a glycoprotein containing 260 amino acids with a molecular weight of approximately 33,000–38,000 Daltons. The structural features of rhDNase are shown in figure 1. Two six-stranded  $\beta$ -pleated sheets packed against each other form the core of the protein. This is surrounded by eight  $\alpha$ -helices and six turns. Since rhDNase is a protein it is sensitive to

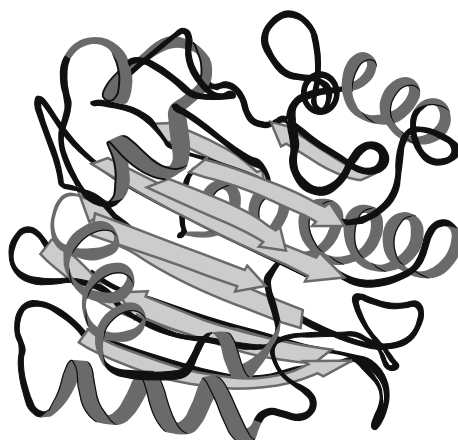

**Figure 1.** Schematic representation of structural features of human DNase I. Arrows indicate  $\beta$ -sheets, twists indicate  $\alpha$ -helices.<sup>14</sup>

high temperatures. Activity slowly decreases on room temperature and rhDNase is fully inactivated by heat (100°C for 10 minutes).<sup>14</sup> This is why it should be stored in a refrigerator (2°C - 8°C). A single brief exposure (up to 24 hours) to moderately elevated temperatures (up to 30°C) does not affect product stability.<sup>40</sup>

## Pharmacodynamics

In vitro studies showed that rhDNase rapidly and significantly reduces the viscosity of purulent CF sputum.<sup>14,41</sup> The mechanism by which rhDNase exerts its pharmacological effects is related to its ability to cleave high-molecular-weight DNA in purulent airway secretions. RhDNase administered as an aerosol reduces the viscosity and surface adhesivity (and thus the tenacity) of CF sputum in vitro.<sup>14</sup> A study of aerosolized rhDNase in CF patients confirmed the in vitro observation that the enzyme cleaves high-molecular-weight DNA in infected lung secretions.<sup>42</sup>

## Pharmacokinetics and metabolism

From inhalation studies in rodents, the disappearance half-life of rhDNase from the lung is estimated to be around 11 hours.<sup>43</sup> In a study involving cynomolgus monkeys exposed to inhaled rhDNase in three different doses, rhDNase could not be detected (< 2 ng/mL) in the serum of animals exposed to a dose of 0.2 mg/kg, during a post-dose period of 312 hours. Low concentrations (maximum concentration < 40 ng/mL) of rhDNase could be measured in serum in animals exposed to doses of 0.7 and 3.1 mg/kg. These results are consistent with a low level of systemic exposure following inhalation of rhDNase.<sup>43</sup>

Two phase I studies have measured serum DNase concentrations using an assay sensitive to both circulating endogenous DNase and rhDNase. Measurements were performed at several time points following single and multiple inhalation of escalating doses of rhDNase in healthy subjects and in patients with CF. Only very low serum concentrations of DNase were observed. No anti-rhDNase antibodies were detected in each of the studies.<sup>42,44</sup> Therefore, it was concluded that systemic exposure to inhaled rhDNase was negligible.

## Clinical efficacy

### Phase I studies – safety and tolerability

Tolerability data from two phase I studies show that aerosolized rhDNase in dosages up to 30 mg/day is well tolerated by healthy volunteers as well as patients with CF.<sup>42,44</sup> Side effects, if any, were mild and self-limiting.

Aitken and colleagues initially treated twelve healthy subjects and fourteen CF patients with escalating doses during five days. After a two-day interval this was followed by repeated doses of up to 10 mg t.i.d. for another five days. Serum DNase concentrations rose only marginally: from  $3 \pm 2$  ng/mL prior to therapy to  $5 \pm 2$  ng/mL (mean  $\pm$  SD) 6 hours after the last dose on day 12 for healthy subjects, and from  $1 \pm 2$  ng/mL to  $3 \pm 3$  ng/mL for CF patients. In neither group, anti-rhDNase antibodies were detected.<sup>44</sup>

Hubbard and colleagues gave 13 CF patients a fixed dose of aerosolized rhDNase for six days (4 received 20 mg a day, 5 received 10 mg three times a day, and 4 received 20 mg twice a day). Serum DNase concentrations slightly increased in several patients, yet no more than 10 ng/mL above pre-treatment conditions, regardless of dose. No anti-DNase antibodies were detected.<sup>42</sup> Therefore, systemic exposure to rhDNase was considered negligible. No significant adverse events related to the drug were reported in these studies. Adverse events reported in later phase II studies included pharyngitis, voice alteration, rash and increase in cough. All symptoms were mild and resolved spontaneously. These results have since been confirmed in long-term Phase III studies. Table 2 shows a summary of adverse events that were more frequent in patients treated with rhDNase than in patients with placebo.

Based on these data, daily dosing of up to 10 mg of rhDNase is generally considered safe. Higher doses might be safe as well. However, this was not systematically studied.

### Phase II studies

Two phase II clinical studies have evaluated the efficacy and safety of short-term (10 day) administration of rhDNase.<sup>45,46</sup> Table 3 shows a summary of phase I and phase II studies.

Both studies had a randomized, double-blind, placebo-controlled, parallel-group design and included CF patients with mild to moderate respiratory disease, as defined by a baseline FVC  $\geq 40\%$  of predicted value. All patients were required to be clinically stable (i.e. no hospitalization or change in antibiotic regimen within 14 days prior to enrolment). Ramsey et al. found that a 10-day administration of twice daily 0.6 mg, 2.5 mg or 10.0 mg rhDNase significantly

Study	Adverse Event (% of patients)
Ramsey et al. <sup>46</sup>	Pharyngitis (23-24%), voice change (2-16%).
Fuchs et al. <sup>7</sup>	Voice change (12-16%), rash (10-12%).
Quan et al. <sup>11</sup>	Rash (6%).
Shah et al. <sup>10</sup>	Pharyngitis (14%)
McCoy et al. <sup>30</sup>	Dyspnea (17%), pharyngitis (32%), rhinitis (30%), voice alteration (18%).
Ranasinha et al. <sup>45</sup>	No difference in adverse events between rhDNase and placebo.
Shah et al. <sup>49</sup>	No difference in adverse events between rhDNase and placebo.

**Table 2.** Adverse events. Only adverse events that were significantly more frequent in patients treated with rhDNase than in patients with placebo are noted.

Author	Study design	Result
Hubbard et al. <sup>42</sup>	rhDNase 20 mg QD, 10 mg TID or 20 mg BID for 6 days	rhDNase is safe to use, ↑ FEV <sub>1</sub> , ↑ FVC
Aitken et al. <sup>44</sup>	Escalating doses of rhDNase in 1 <sup>st</sup> week, 2 mg TID, 6 mg TID or 10 mg TID for 2 <sup>nd</sup> week.	rhDNase is safe to use, ↑ FEV <sub>1</sub> , ↑ FVC
Ranasinha et al. <sup>45</sup>	rhDNase 2.5 mg BID for 10 days vs. placebo.	RhDNase is safe, adverse events were mild and self-limiting, ↑ FEV <sub>1</sub> , ↔ FVC
Ramsey et al. <sup>46</sup>	rhDNase 0.6 mg, 2.5 mg or 10.0 mg QD for 10 days vs. placebo.	RhDNase is safe, adverse events were mild and self-limiting, ↑ FEV <sub>1</sub> for all doses, ↑ FVC only for the 2.5 mg dose

**Table 3.** Summary of phase I and phase II studies.

increased FEV<sub>1</sub> by 9.9 to 14.5% from baseline vs. -1.6 % for placebo for (p < 0.001 for all 3 doses). FVC increased 9.6 to 11.8% from baseline with rhDNase vs. 0.5% with placebo. A significant effect on FVC was only observed for the 2.5 mg dose.<sup>46</sup>

Similarly, Ranasinha et al. found that a 10-day administration of twice daily 2.5 mg rhDNase improved FEV<sub>1</sub> by 13.5% compared with placebo (p<0.001). Improvement in FVC was not statistically significant.<sup>45</sup>

Treatment with rhDNase was well tolerated by all study participants.

The most common adverse events reported were similar in placebo and rhDNase recipients, and were difficult to distinguish from sequelae associated with the underlying disease. Examples are: pharyngitis; increase in cough; dyspnea; hemoptysis; rhinitis; sputum increase; and wheeze.<sup>45,46</sup> Only rash and hoarseness or sore throat were found more frequently in the groups receiving rhDNase. These symptoms were mild and self-limiting.

## Phase III and IV studies

The efficacy of aerosolized rhDNase in patients with CF has been investigated in a number of well designed dose-ranging and placebo-controlled studies in patients with mild to moderate lung disease (FVC  $\geq$  40% of the predicted value). Table 4 shows a summary of these phase III and IV studies.

Author	Study	Result
Fuchs et al. <sup>7</sup>	rhDNase 2.5 mg QD, 2.5 mg BID for 24 weeks vs. placebo.	↑ FEV <sub>1</sub> , small ↑ FVC, ↓ exacerbation rate
Ranasinha et al. <sup>45</sup>	rhDNase 2.5 mg BID for 10 days vs. placebo.	↑ FEV <sub>1</sub> , ↔ FVC
Ramsey et al. <sup>46</sup>	rhDNase 0.6 mg, 2.5 mg or 10.0 mg QD for 10 days vs. placebo.	↑ FEV <sub>1</sub> for all doses, ↑ FVC only for the 2.5 mg dose
Laube et al. <sup>47</sup>	RhDNase 2.5 mg BID for 6 days vs. placebo.	↑ FEV <sub>1</sub> , ↑ FVC
Quan et al. <sup>11</sup>	rhDNase 2.5 mg QD for 96 weeks vs. placebo (in children aged 6 to 10 years).	↑ FEV <sub>1</sub> , ↔ FVC, ↑ FEF <sub>25-75</sub>
Shah et al. <sup>49</sup>	rhDNase 2.5 mg BID for 14 days vs. placebo (in advanced lung disease).	↔ FEV <sub>1</sub> , ↔ FVC
McCoy et al. <sup>50</sup>	rhDNase QD for 12 weeks vs. placebo (in advanced lung disease).	↑ FEV <sub>1</sub> , ↑ FVC, ↔ exacerbation rate
Paul et al. <sup>59</sup>	rhDNase 2.5 mg QD for 3 years or no rhDNase	↑ airway inflammation in non-treated group and unchanged in rhDNase group
Suri et al. <sup>60</sup>	rhDNase 2.5 mg QD, alternate-day rhDNase 2.5 mg, hypertonic saline BID	↔ inflammatory mediators in sputum
Henry et al. <sup>61</sup>	rhDNase 2.5 mg QD for 1 month	↑ FEV <sub>1</sub> , ↑ FVC, ↔ sputum cytology (inflammation)
Hodson et al. <sup>52</sup>	Epidemiologic registry	↑ FEV <sub>1</sub> , ↓ exacerbation rate

**Table 4.** Summary of phase III and IV studies.

↑ = significant increase, ↔ = no difference, ↓ = significant decrease

QD = once daily, BID = twice daily, TID = three times daily

### Short term studies

Laube and colleagues investigated the effect of rhDNase on airflow obstruction and mucociliary clearance in CF. Patients were treated with 2.5 mg rhDNase or placebo twice a day for six days. By day 6, FEV<sub>1</sub> and FVC were significantly higher in the rhDNase group, i.e. a mean increase of  $9.4 \pm 3.5\%$  and  $12.7 \pm 2.6\%$ , respectively, as compared with a decrease of  $1.8 \pm 1.7\%$  and an increase of  $0.4 \pm 1.1\%$ , respectively, in the placebo group ( $p < 0.05$ ). There were no differences in indices of airflow obstruction and mucociliary clearance, obtained from gamma-camera images.<sup>47</sup>

### Long-term efficacy studies

The first long-term phase III study with rhDNase was a 24-week, multicenter, randomized, double-blind, placebo-controlled trial with a parallel-group design and open-label extension of 24 weeks.<sup>7</sup> In addition to lung function the study assessed the effect of rhDNase on the number of respiratory tract exacerbations (RTEs) and evaluated the effects of rhDNase on quality-of-life measures.

Fifty-one CF care centers in the U.S. participated and enrolled a total of 968 CF patients aged 5 years and older, of whom 943 had complete data. Randomization was between three treatment arms: rhDNase 2.5 mg once daily, rhDNase 2.5 mg twice daily, or placebo.

Proportion of patients still free of any protocol-defined RTEs at 24 weeks after randomization in the rhDNase groups (78 and 81% for the once daily and twice daily regimens) exceeded that in the placebo group (72%); (Figure 2). The relative risk of developing one or more RTEs over the 24-week study period was determined using the Cox proportional hazards model. Compared with that for placebo-treated patients, the age-adjusted relative risks (RR) of an RTE for the once and twice daily rhDNase group were 0.72 ( $p < 0.05$ ) and 0.63 ( $p = 0.01$ ), respectively.<sup>7</sup>

This trial also demonstrated that rhDNase significantly improved FEV<sub>1</sub> from baseline as compared with placebo. The mean percent improvement over 24 weeks for daily and twice daily administration of rhDNase was 5.8 and 5.6%, respectively ( $p < 0.01$  for both). After the initial improvement (8 - 9% improvement at day 7), FEV<sub>1</sub> reached a plateau at approximately 6% improvement, which was maintained throughout the remainder of the study; see figure 3.

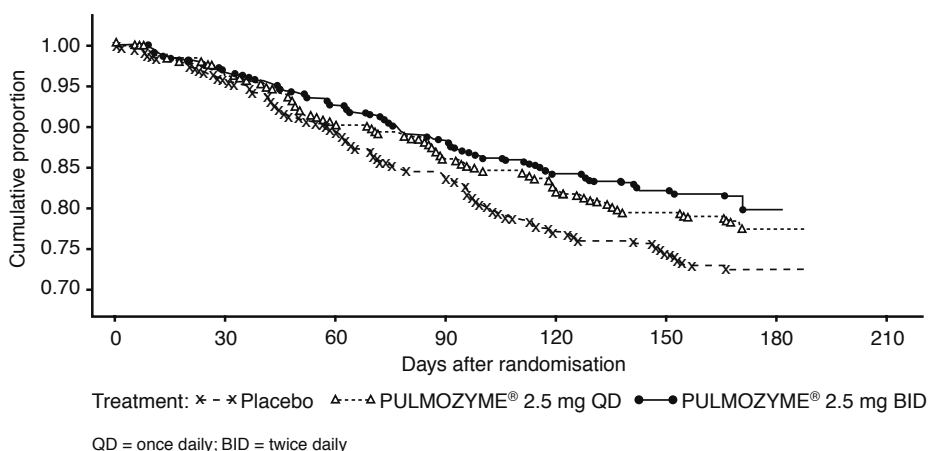

**Figure 2.** Cumulative proportion of patients who remained free of respiratory tract exacerbations requiring parenteral antibiotic therapy, by treatment group during double-blind study period. Modified from Fuchs et al.<sup>7</sup>

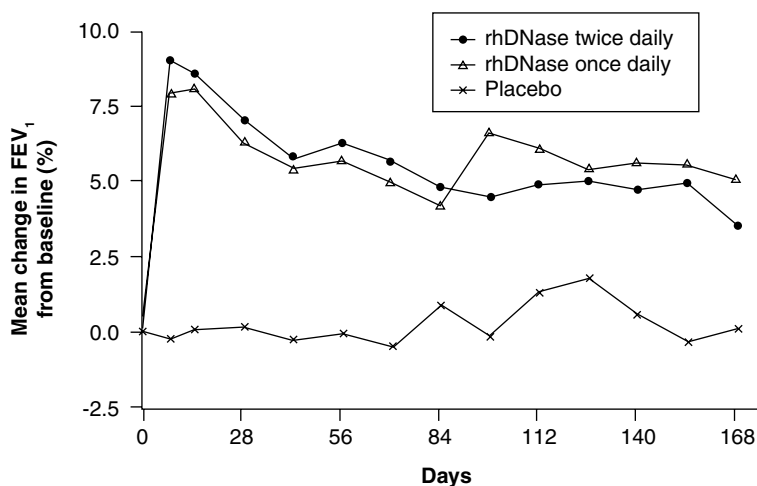

**Figure 3.** Mean percent change in FEV<sub>1</sub> from baseline throughout the 24-week study period. From Fuchs et al.<sup>7</sup>

All patients who completed the phase III double-blind study were eligible to participate in a 24-week open-label extension of the trial. The positive effects of rhDNase therapy were maintained throughout the extension.

At the conclusion of the study, antibodies to rhDNase were measurable in 3% and 4% of the patients treated with rhDNase once daily or twice daily, respectively. The presence of antibodies was not associated with an increase in symptoms or adverse events. None of the samples contained DNase-specific IgE antibody.<sup>7</sup>

### Early lung disease

Quan and colleagues investigated rhDNase in a group of children with CF aged 6 to 10 years, all with well preserved lung function defined as FVC > 80% predicted.<sup>11</sup> The pulmozyme early intervention trial (PEIT) was a 96-week, randomized, double blind, placebo-controlled trial that involved 49 CF centers. Patients received either rhDNase 2.5 mg or placebo once daily. The trial aimed at evaluating whether rhDNase would maintain lung function and reduce RTE in patients with well-preserved lung function. In the rhDNase group FEV<sub>1</sub> was maintained at 0.04% ± 0.8% above baseline at 96 weeks, whereas in the placebo group it decreased 3.2% ± 0.8% from baseline. This equals a treatment benefit over placebo of 3.2% ± 1.2% (p = 0.006). At 96 weeks patients receiving rhDNase showed an increase in FEF<sub>25-75</sub> of 3.8% ± 1.6% predicted from baseline, whereas patients receiving placebo showed a decrease of 4.1% ± 1.7% predicted from baseline. This equals a treatment benefit of 7.9% ± 2.3% predicted (p = 0.0008) for rhDNase over placebo. For FVC there was no significant difference between the two groups.<sup>11</sup> Regarding the second aim, administration of rhDNase reduced the risk of RTE by 34% (relative risk 0.66 (95% CI 0.44-1.00, p = 0.048).

The PEIT study was the first to show the importance of treating patients with early disease and that the peripheral airways are an key target for treatment.<sup>48</sup>

### *Advanced lung disease*

Most studies on rhDNase involved patients with moderate to mild pulmonary disease (FVC  $\geq$  40% of predicted value), which represents the majority of the CF population. A small number of studies has been performed in patients with severe lung disease.<sup>49,50</sup>

In the first study, 70 patients with an FVC  $\leq$  40 % predicted were treated with 2.5 mg rhDNase twice daily or placebo for 14 days in a double-blind, randomized placebo-controlled trial, followed by a six-month open extension period. During the double-blind study period, FEV<sub>1</sub> increased by 7% in the rhDNase group and 6% in the placebo group (difference not significant). For FVC these values were 13% in the rhDNase group and 14% in the placebo group (difference not significant).<sup>49</sup> These comparable increases between the rhDNase and the placebo groups were explained as probably due to several factors: admission to hospital and very active chest physiotherapy; participation in the clinical trial; or close follow-up of the patients.

The use of rhDNase in this group of patients with severe lung disease was safe. The authors pointed out, however, that the severely ill patients might be too weak to cough up the liquefied sputum and that rhDNase should only be used in conjunction with a regimen of chest physiotherapy.<sup>49</sup>

The second study assessed the effect of 12-week administration of rhDNase in patients with advanced CF lung disease. This multi-center, double-blind, placebo-controlled study included a total of 320 CF patients in clinically stable condition with an FVC  $\leq$  40% predicted. Patients were randomly assigned to receive either 2.5 mg rhDNase once daily or placebo once daily.<sup>50</sup>

Administration of rhDNase significantly improved FEV<sub>1</sub>. The mean percent change in FEV<sub>1</sub> in the rhDNase group was 9.4% compared with 2.1% improvement in the placebo group ( $p < 0.001$ ). For FVC the mean percent improvement in the rhDNase group was  $12.4 \pm 18.6\%$  compared with  $7.3 \pm 16.5\%$  in the placebo group ( $p < 0.01$ ). There were no differences in the risks of developing RTEs between the placebo and the rhDNase group.<sup>50</sup>

### **Post-marketing surveillance**

A Cochrane review describes the many studies on rhDNase performed since its introduction on the market.<sup>51</sup> RhDNase is now widely used for treatment of CF lung disease. Long-term clinical data from patient registries have become available for post-marketing surveillance. In 2003, Hodson et al. studied the Epidemiologic Registry of Cystic Fibrosis (ERCF)<sup>52</sup> which



at that time contained data on 13,684 CF patients. Effects of treatment with rhDNase were assessed by comparison with patients who had not received rhDNase. Effects on FEV<sub>1</sub> and on number of RTEs per year were studied. Patients whose start dates of rhDNase therapy were prior to enrollment in the ERCF or not specified were excluded. In total, 2,023 patients were eligible for analysis of FEV<sub>1</sub> and 4,299 patients for analysis of exacerbations. Overall, untreated patients experienced a decrease in mean FEV<sub>1</sub> % predicted of -1.1 over 1 year and -2.3 over 2 years. Patients treated with rhDNase had FEV<sub>1</sub> higher than baseline after 1 year (+2.5 % predicted) and were stable over the period of 2 years (+0.3 % predicted). Compared to untreated patients, treated patients had a significant reduction in RTE frequency of -0.25. This is equivalent to a reduction of 25 RTEs per 100 treated patients per year.<sup>52</sup> Younger patients gained most from treatment. This result is consistent with the general concept that early treatment of CF, before chronic inflammation has led to irreversible lung damage, may be more effective in the long term.<sup>53,54</sup>

Clinical trials have shown that rhDNase significantly improves lung function in patients with CF in general, but also that response can vary between patients.<sup>7,55-57</sup> Sanders and colleagues recently investigated possible mechanisms underlying the variability of response to rhDNase treatment.<sup>58</sup> They compared biochemical and physical properties of sputum obtained from clinical 'responders' and 'non-responders' to rhDNase, and analyzed degradation of sputum by rhDNase. Upon incubation with rhDNase, sputum from clinical responders was extensively degraded in vitro, whereas sputum from clinical non-responders was not degraded: the median decrease in sputum elasticity was 32% and 5%, respectively. Sputum from clinical responders had a significantly higher magnesium concentration than sputum from non-responders (2.0 (1.5-2.6) mM versus 1.3 (1.1-1.5) mM;  $p = 0.020$ ). Magnesium serves as a cofactor in the enzymatic degradation of DNA by rhDNase. So, to obtain optimal rhDNase activity, a minimum concentration of magnesium is required. When magnesium chloride was added to the sputum samples, the capacity of rhDNase to degrade the sputum dramatically improved. Oral magnesium supplements enhanced the magnesium concentration in sputum from a group of clinical non-responders.<sup>58</sup> Clearly, these interesting observations should be further investigated in clinical studies.

### **RhDNase and airway inflammation**

Three studies assessed the effect of rhDNase on airway inflammation.<sup>59-61</sup> One of these set out to measure neutrophils count, elastase activities and interleukin-8 concentration in the bronchoalveolar lavage (BAL) fluid.<sup>59</sup> Flexible fiberoptic bronchoscopy and BAL were performed at baseline, 18 and 36 months. A total of 105 CF patients ( $\geq 5$  years of age) having normal lung function were randomized to receive rhDNase (2.5 mg/day) or no rhDNase. Patients with a normal neutrophils count in BAL fluid at baseline were not randomized

and served as a control group. A significant increase in neutrophils was observed over the 3-year study period in both untreated patients and control subjects, whereas the neutrophils count remained unchanged in patients treated with rhDNase. Also, elastase activities and interleukin-8 concentrations increased in untreated patients and remained stable in patients on rhDNase. This study provided evidence that most CF patients with normal lung function develop neutrophilic airway inflammation that increases over time. The authors concluded that treatment with rhDNase in patients with elevated neutrophils counts did not reverse the neutrophilia but rather prevented progression of the neutrophils count in BAL fluid. It may, therefore, be efficacious in modulating the inflammatory process.<sup>59</sup>

A second study investigated the effects of rhDNase and hypertonic saline (HS) on airway inflammation in children with CF.<sup>60</sup> The authors hypothesized that both agents might promote airway inflammation. In a randomized, cross-over trial, 48 children with CF were allocated consecutively to 12 weeks of once-daily 2.5 mg rhDNase, alternate-day 2.5 mg rhDNase and twice-daily HS. Sputum levels of inflammatory mediators such as total interleukin-8 (IL-8), free IL-8, and neutrophils elastase activity were measured before and after each treatment. Neither daily rhDNase nor HS resulted in a change in inflammatory mediator levels over baseline. In summary, this study did not show that rhDNase or HS could worsen airway inflammation in CF.<sup>60</sup>

A third study aimed to determine whether short-term administration of rhDNase would lessen airway inflammation.<sup>61</sup> Twenty patients with CF and chronic lung disease inhaled 2.5 mg of rhDNase daily for 1 month. Before and after the 1-month trial, lung function was measured and sputum was obtained. Sputum total cell and differential counts were measured. After 1 month of rhDNase, mean FEV<sub>1</sub> had increased from 62.3% predicted at baseline to 70.8% predicted ( $p = 0.02$ ); and FVC from 74.4% to 83.9% predicted ( $p = 0.007$ ). No significant differences were found in sputum cytology before and after rhDNase. The authors concluded that although the administration of rhDNase resulted in significant improvements in FEV<sub>1</sub> and FVC, there was no evidence of accompanying changes in airway inflammation.<sup>61</sup>

### **CT scan studies in CF**

Lung function parameters have been used as primary end point in most therapeutic studies to date. Nevertheless, thanks to improvements in CF therapy, lung function parameters have become less sensitive endpoints in clinical studies.<sup>62,63</sup> Cohort studies have shown that computed tomography (CT) in CF is far more sensitive than lung function parameters in detecting disease progression. In addition CT in CF can identify highly relevant structural lung changes, such as bronchiectasis and air trapping.<sup>63,64</sup> CT scoring systems have been developed to systematically quantify such structural changes on CT scans.<sup>65</sup> In two clinical studies the effect

of rhDNase treatment was evaluated using CT scanning.<sup>66,67</sup> In a small placebo controlled study by Robinson et al., patients treated with rhDNase showed improvement in quantitative high-resolution CT (HRCT) air trapping measures, whereas the placebo group demonstrated worsening results. Lung function did not show any difference between both groups.<sup>66</sup> In a small study by Nasr et al. some improvement of the CT score in the rhDNase group over placebo was observed.<sup>67</sup> A larger multi center substudy of the PEIT study did not show any differences in the CT score between the rhDNase group and placebo group.<sup>68</sup>

These limited size studies are interesting but show conflicting results. This is likely to be related to differences in scanning protocols and in the way the images were analysed. Clearly, imaging techniques like CT offer a new and promising platform to evaluate the therapeutic effects of mucoactive drugs like rhDNase.<sup>69,70</sup>

## Aerosol delivery systems

It is a general principle that a registered nebulized drug like rhDNase must be aerosolized using only a nebulizer system approved by regulatory agencies and the responsible manufacturer.<sup>71</sup>

Ultrasonic nebulizers have been found unsuitable for delivery of rhDNase. They may inactivate rhDNase or aerosol delivery characteristics may be unacceptable. In general, jet nebulizers do not have these drawbacks.

Two jet nebulizers were extensively evaluated in the early clinical trials with rhDNase, the Marquest Acorn II and Hudson T Updraft II, both used with the PulmoAide compressor. By current standards both systems generate relatively large aerosol particles, partly within the respirable range. There is no established protocol to test equivalence for alternative nebulizers. In principle registration studies are required for any alternative rhDNase - new nebulizer combination. Clearly it is not feasible to run such studies in an orphan disease like CF.

Fiel and colleagues tested the above two systems, as well as the Pari LC/Jet+ used with the Proneb/PariBoy/Inhalierboy compressor as an alternative nebulizer system for the delivery of rhDNase, in a randomized, open label, multi center trial.<sup>72</sup> This study compared improvement in FEV<sub>1</sub> induced by rhDNase inhalation (2.5 mg twice daily) over a treatment period of 15 days. A total of 397 patients > 5 years of age were randomized in the protocol. RhDNase administration, by each of the three aerosol delivery systems, resulted in improvements in pulmonary function tests. FEV<sub>1</sub> improvements ranged from 12.4 to 14.3%, with no significant differences observed between the three aerosol delivery systems. Similar results were obtained for FVC.<sup>72</sup> (see Figure 4)

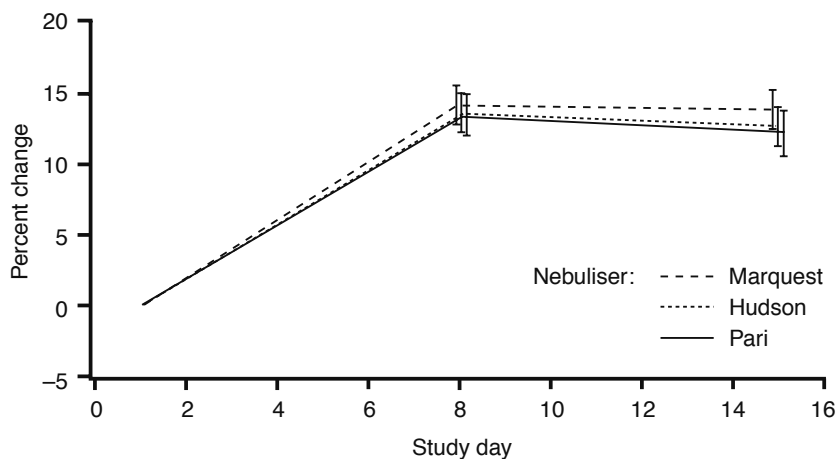

**Figure 4.** Percent change from mean baseline FEV<sub>1</sub> for three different nebulizer systems.<sup>72</sup>

Marquest = Marquest Acorn II jet nebulizer with Pulmo-Aide compressor;

Hudson = Hudson T Up-draft II jet nebulizer with Pulmo-Aide compressor;

Pari = Pari LC Jet Plus nebulizer with Pari Inhaler Boy compressor.

Subsequently, Shah and colleagues compared the PulmoAide compressor/Hudson T Updraft nebulizer system with the CR50 compressor/SideStream nebulizer – a system used by many patients in the UK for the delivery of antibiotics. In vitro and an in vivo studies with these two systems were carried out in parallel to evaluate their relative efficiencies.<sup>73</sup>

The PulmoAide/Hudson generated particles with a mass median diameter (MMD) of 6.87  $\mu\text{m}$  as measured by laser diffraction. Thirty-five per cent of the generated aerosols were in the respirable range, nebulizer efficiency was 44% and aerosol delivery was 16% of filling dose. The CR50/Sidestream generated particles with a MMD of 3.42  $\mu\text{m}$ . Seventy-one per cent of the generated aerosols were in the respirable range, nebulizer efficiency was 46% and aerosol delivery was 33% of filling dose. These results suggest that the CR50/SideStream combination is the more efficient of the two systems, primarily because it generates smaller particles, a higher proportion of which are delivered in the respirable range.

The clinical study had a multi center, parallel-arm design. CF patients were randomized to either the PulmoAide compressor/Hudson T Updraft nebulizer (n = 87) or the CR50 compressor/SideStream nebulizer (n = 86) for the nebulization of rhDNase (2.5 mg once daily). For both groups, % change from baseline in lung function was measured (absolute % predicted). For the PulmoAide/Hudson group, FEV<sub>1</sub> changed 11% from baseline, FEF<sub>25-75</sub> changed 7% and FVC changed 10%. In the CR50/SideStream group, FEV<sub>1</sub> changed 16% from baseline, FEF<sub>25-75</sub> changed 14% and FVC changed 12%. Differences between the two groups were not significant.

In conclusion, the CR50/SideStream combination was found to be at least as effective as the PulmoAide/Hudson combination in terms of improvement in lung function.<sup>73</sup> The authors suggested a trend for smaller aerosol particles to penetrate more deeply into the smaller airways and thus to induce greater improvement in  $FEF_{25-75}$  and  $FEV_1$ .

This hypothesis was tested again in a larger study in 749 CF patients with mild lung function abnormalities.<sup>74</sup> They were randomly assigned to receive rhDNase 2.5 mg once daily for 2 weeks by one of two nebulizer systems: 1. The Medic-Aid SideStream nebulizer powered by a MobilAire compressor (SS/MA) producing a droplet size with a mass median aerodynamic diameter (MMAD) of 2.1  $\mu\text{m}$ ; or 2. The Hudson T Updraft nebulizer powered by the DeVilbiss Pulmo-Aide (HT/PA) with an MMAD of 4.9  $\mu\text{m}$ . Spirometry was performed at baseline and after 14 days of treatment. In both groups, FVC,  $FEV_1$  and  $FEF_{25-75}$  had significantly improved from baseline. The changes were small, probably due to the near-normal initial pulmonary function. The improvement in FVC was greater in the SS/MA group than in the HT/PA group (+2.6% vs. + 1.2%,  $p = 0.03$ ). There was a trend towards greater improvement in  $FEV_1$  in the SS/MA group (+ 4.3% vs. + 2.5%,  $p = 0.06$ ). In summary, this study suggested that rhDNase may be more efficacious when administered using a delivery system that generates smaller aerosol particles, of which a larger fraction is delivered to the peripheral airways<sup>74</sup>.

A recent innovation is the mesh nebulizer.<sup>75</sup> Its use for the delivery of rhDNase is advised against until regulatory bodies and the responsible manufacturer have authorized its use for this purpose.

## Regulatory affairs

The FDA approved rhDNase on 30 December 1993. In 1993 rhDNase had also received approval for Europe and Australia.

RhDNase is approved for the management of CF patients with a forced vital capacity (FVC) of greater than 40% of predicted. Studies have shown that for these patients rhDNase improves lung function and decreases exacerbation rate. For patients with severe lung disease (FVC  $\leq$  40% predicted) efficacy has not yet been proven.

In Europe, rhDNase has been approved only for CF patients aged 5 years and older, since registration studies were performed in this age category only. In the US, rhDNase has been approved for all ages. Surprisingly, no registration studies have been performed in children below the age of 5 to support this registration.

Post-marketing, a few studies investigating the effects of rhDNase in infants and young children have been performed.<sup>67,76</sup> Ten Berge et al. conducted a randomized cross over pilot study in nine CF patients aged 0.7 – 1.9 years, treated with nebulized rhDNase and placebo (NaCl 0.9%). At the end of each treatment period, infant pulmonary function testing (IPFT) and overnight pulse oximetry were performed. During the total study period, parents recorded symptoms on a diary card. Lung function showed increased airway patency after treatment with rhDNase ( $p < 0.001$ ), and no difference after treatment with NaCl 0.9%. Overnight pulse oximetry and daily symptom score did not change over the study period.<sup>76</sup> It should be noted, however, that this was a small study that was probably underpowered to show differences in pulse oximetry or symptom score. Nevertheless, the results of this pilot warrant a double-blind placebo controlled trial of rhDNase in CF infants, with IPFT and overnight pulse oximetry as objective endpoints.

In a study by Nasr et al., HRCT scores were used to determine efficacy of inhaled rhDNase in CF patients younger than 5 years of age. They were randomly assigned to receive either 2.5 mg of rhDNase or placebo once daily for 100 days. Administration of rhDNase was associated with significant improvement in the HRCT scores compared with placebo.<sup>67</sup>

We may conclude that young CF patients are also likely to benefit from treatment with rhDNase, but studies are needed to establish safety and efficacy especially in those younger than 5 years of age. Clearly, these studies are a challenge since established end points in this age category are lacking.

## Conclusion

The major problem in CF lung disease is chronic airway inflammation and infection, starting early in life. Daily sputum mobilization is essential to prevent severe lung damage, but is hindered by the high viscosity of CF sputum. Sputum that is less viscous is easier to clear out from the lungs by mucociliary and cough clearance. RhDNase, an enzyme that breaks down DNA strands in airway secretions, reduces the viscosity and surface adherence of CF sputum when administered as an aerosol.

Several clinical trials have shown that rhDNase is effective as therapy for CF, in patients with mild to moderate lung disease ( $FVC \geq 40\%$  predicted). It improves lung function and decreases the exacerbation rate in adults and children with CF. On average patients benefit from regular daily use of rhDNase, but to date it is not possible to predict the response in an individual patient.

Importantly, rhDNase is safe to use. Adverse reactions attributed to rhDNase are rare. If they should occur, they are mostly mild and transient and do not require alterations in rhDNase dosing.

A key issue in aerosol therapy is selecting a nebulizer that is suitable to use with the drug. Physicians should prescribe only devices that are approved for the nebulization of rhDNase and that are maintained well.

## Expert commentary

RhDNase is probably the best investigated drug in CF. It has an unbeaten efficacy and safety record. Nevertheless, there is still something to be desired. For one thing, the lack of data in young children is problematic. It cannot be assumed that the drug is safe in a passive infant when studies have been mainly done in active children above 6 years of age. Another problematic issue is that no other than more or less antique delivery systems are available for delivery of this high tech drug. Regulatory agencies and pharmaceutical companies as well as CF caregivers are faced with the issue of how to establish equivalence of newer, faster, and more efficient delivery systems. Finally, new nebulized drugs for CF are coming to the market. It is not feasible to go on adding therapies endlessly. Therapies must be compared so as to establish the most effective treatment package for an individual. Unfortunately, comparative studies are very difficult to run in an orphan disease like CF. Here again, regulatory agencies, pharmaceutical industry and CF caregivers have to work closely together to address this issue in study designs.

Another problematic area is health economics. RhDNase is an expensive drug. On the one hand, its development was very costly, and so is its safe production; on the other hand, the number of CF patients worldwide is relatively small. There is great inequality in to whom the drug can be prescribed. Ideally it is prescribed to all eligible patients. In some countries, however, rhDNase is only reimbursed when a so-called N=1 trial shows a positive effect on lung function parameters in a particular patient. Clearly, such entry criteria aim to reduce the number of patients that will get the drug prescribed. This approach would seem to suggest that it is possible to predict long-term efficacy in an individual when the drug is given during a random period. In addition it suggests the patient would not benefit from if lung function does not improve over the observational period. Unfortunately, for a highly variable disease like CF it is probably impossible to ascertain from an N=1 study whether a drug is effective, since the natural course of disease during the observational period is not known. Even without showing a positive response to therapy, the patient's decline in lung function may have lessened, or the drug may have prevented an exacerbation. Hence, N=1 studies are not suitable to accurately predict responses for individuals.

Similarly, it has been suggested that the amount of DNA-amount in sputum could predict the efficacy of maintenance treatment rhDNase on FEV<sub>1</sub>.<sup>77,78</sup> These tests are not used in current clinical practice yet.

Clearly, it would be helpful to develop predictive tests but, unfortunately, their value can only be tested in large-scale efficacy studies using appropriate end points. Hence, current study designs are not suitable to predict with accuracy the response for an individual.

## Five-year view

- New inhaled mucolytic drugs for CF are coming to the market. It is likely that some of these alternative mucolytics will act synergistically with rhDNase. These options have to be included in study designs.
- More efficient, faster, patient-friendly nebulizers have been developed. Equivalence testing of these devices will make it possible to identify the proper devices for the delivery of rhDNase. If this should fail, rhDNase is likely to disappear from the market when other drugs will become available with more patient-friendly and more efficient delivery methods.
- More information will need to follow on how to use rhDNase more effectively.
- Targeting drugs to specific diseased areas of the lung is already technically possible. In CF, the peripheral airways are the most affected by the disease. Further improvement of treatment might be possible when inhaled medication is deposited specifically in these airways.
- Resources for the treatment of CF are restricted. Other expensive drugs are coming to the market. Choices will more and more be based on the best allocation of these resources. Data on health economics for rhDNase will help us make such decisions.

## Key issues

- In CF it is important to improve mucociliary clearance.
- RhDNase is effective as therapy for CF, in patients with mild to moderate lung disease (FVC  $\geq$  40% predicted).
- RhDNase improves lung function and decreases the exacerbation rate in adults and children with CF.
- Long-term treatment with rhDNase is associated with decreased airway inflammation.
- The use of rhDNase is safe. Side effects that were reported in clinical trials were few, mild and self-limiting.



- RhDNase is registered for use in CF patients aged 5 years and older in Europe and for patients of all ages in the US. Nevertheless, data in young children are lacking.
- For patients with severe lung disease ( $FVC \leq 40\%$  predicted), study results vary.

## References

- 1 Slieker C, Uiterwaal, Sinaasappel, Heijerman, van der Laag, van der Ent. Birth prevalence and survival in Cystic Fibrosis. A national cohort study in the Netherlands. *Chest*. 2005;128(4):2309-2315
- 2 Dupuis A, Hamilton D, Cole DE, Corey M. Cystic fibrosis birth rates in Canada: a decreasing trend since the onset of genetic testing. *J Pediatr*. 2005;147(3):312-315
- 3 Riordan JR, Rommens JM, Kerem B, Alon N, Rozmahel R, Grzelczak Z, Zielenski J, Lok S, Plavsic N, Chou JL, Drumm ML, Iannuzzi MC, Collins FS, C. TL. Identification of the cystic fibrosis gene: cloning and characterization of complementary DNA. *Science*. 1989;245(4922):1066-1073
- 4 Accurso FJ. Update in cystic fibrosis 2006. *Am J Respir Crit Care Med*. 2007;175(8):754-757
- 5 Rogers DF. Pulmonary mucus: Pediatric perspective. *Pediatr Pulmonol*. 2003;36(3):178-188
- 6 Ratjen F. Restoring airway surface liquid in cystic fibrosis. *N Engl J Med*. 2006;354(3):291-293
- 7 Fuchs HJ, Borowitz DS, Christiansen DH, Morris EM, Nash ML, Ramsey BW, Rosenstein BJ, Smith AL, Wohl ME. Effect of aerosolized recombinant human DNase on exacerbations of respiratory symptoms and on pulmonary function in patients with cystic fibrosis. The Pulmozyme Study Group. *N Engl J Med*. 1994;331(10):637-642
- 8 Elkins MR, Robinson M, Rose BR, Harbour C, Moriarty CP, Marks GB, Belousova EG, Xuan W, Bye PT. A controlled trial of long-term inhaled hypertonic saline in patients with cystic fibrosis. *N Engl J Med*. 2006;354(3):229-240
- 9 Hodson ME. Aerosolized dornase alfa (rhDNase) for therapy of cystic fibrosis. *Am J Respir Crit Care Med*. 1995;151(3 Pt 2):S70-74
- 10 Shah PL, Scott SF, Fuchs HJ, Geddes DM, Hodson ME. Medium term treatment of stable stage cystic fibrosis with recombinant human DNase I. *Thorax*. 1995;50(4):333-338
- 11 Quan JM, Tiddens HA, Sy JP, McKenzie SG, Montgomery MD, Robinson PJ, Wohl ME, Konstan MW. A two-year randomized, placebo-controlled trial of dornase alfa in young patients with cystic fibrosis with mild lung function abnormalities. *J Pediatr*. 2001;139(6):813-820
- 12 Duijvestijn YC, Brand PL. Systematic review of N-acetylcysteine in cystic fibrosis. *Acta Paediatr*. 1999;88(1):38-41
- 13 Decramer M, Rutten-van Molken M, Dekhuijzen PN, Troosters T, van Herwaarden C, Pellegrino R, van Schayck CP, Olivieri D, Del Donno M, De Backer W, Lankhorst I, Ardia A. Effects of N-acetylcysteine on outcomes in chronic obstructive pulmonary disease (Bronchitis Randomized on NAC Cost-Utility Study, BRONCUS): a randomised placebo-controlled trial. *Lancet*. 2005;365(9470):1552-1560
- 14 Shak S, Capon DJ, Hellmiss R, Marsters SA, Baker CL. Recombinant human DNase I reduces the viscosity of cystic fibrosis sputum. *Proc Natl Acad Sci U S A*. 1990;87(23):9188-9192
- 15 Henke MO, Ratjen F. Mucolytics in cystic fibrosis. *Paediatr Respir Rev*. 2007;8(1):24-29
- 16 Bye PT, Elkins MR. Other mucoactive agents for cystic fibrosis. *Paediatr Respir Rev*. 2007;8(1):30-39
- 17 Suri R, Metcalfe C, Lees B, Grieve R, Flather M, Normand C, Thompson S, Bush A, Wallis C. Comparison of hypertonic saline and alternate-day or daily recombinant human deoxyribonuclease in children with cystic fibrosis: a randomised trial. *Lancet*. 2001;358(9290):1316-1321
- 18 Vasconcellos CA, Allen PG, Wohl ME, Drazen JM, Janmey PA, Stossel TP. Reduction in viscosity of cystic fibrosis sputum in vitro by gelsolin. *Science*. 1994;263(5149):969-971
- 19 Sheils CA, Kas J, Travassos W, Allen PG, Janmey PA, Wohl ME, Stossel TP. Actin filaments mediate DNA fiber formation in chronic inflammatory airway disease. *Am J Pathol*. 1996;148(3):919-927
- 20 Sanders MC, Goldstein AL, Wang YL. Thymosin beta 4 (Fx peptide) is a potent regulator of actin polymerization in living cells. *Proc Natl Acad Sci U S A*. 1992;89(10):4678-4682

- 21 Safer D, Nachmias VT. Beta thymosins as actin binding peptides. *Bioessays*. 1994;16(7):473-479
- 22 Rubin BK. The role of DNA and actin polymers on the polymer structure and rheology of cystic fibrosis sputum and depolymerization by gelsolin or thymosin beta 4. *Ann N Y Acad Sci*. 2007;
- 23 Deterding R, Retsch-Bogart G, Milgram L, Gibson R, Daines C, Zeitlin PL, Milla C, Marshall B, Lavange L, Engels J, Mathews D, Gorden J, Schaberg A, Williams J, Ramsey B. Safety and tolerability of denufosal tetrasodium inhalation solution, a novel P2Y2 receptor agonist: results of a phase 1/phase 2 multicenter study in mild to moderate cystic fibrosis. *Pediatr Pulmonol*. 2005;39(4):339-348
- 24 Deterding RR, Lavange LM, Engels JM, Mathews DW, Coquillette SJ, Brody AS, Millard SP, Ramsey BW. Phase 2 Randomized Safety and Efficacy Trial of Nebulized Denufosal Tetrasodium in Cystic Fibrosis. *Am J Respir Crit Care Med*. 2007;176(4):362-369
- 25 Lethem MI, James SL, Marriott C. The role of mucous glycoproteins in the rheologic properties of cystic fibrosis sputum. *Am Rev Respir Dis*. 1990;142(5):1053-1058
- 26 Picot R, Das I, Reid L. Pus, deoxyribonucleic acid, and sputum viscosity. *Thorax*. 1978;33(2):235-242
- 27 Kirchner KK, Wagener JS, Khan TZ, Copenhaver SC, Accurso FJ. Increased DNA levels in bronchoalveolar lavage fluid obtained from infants with cystic fibrosis. *Am J Respir Crit Care Med*. 1996;154(5):1426-1429
- 28 Wagener R, McCubbin, Hamilton, Johnson, Ahrens. Aerosol delivery and safety of recombinant human deoxyribonuclease in young children with cystic fibrosis: a bronchoscopic study. Pulmozyme Pediatric Bronchoscopy Study Group. *J Pediatr*. 1998;133(4):486-491
- 29 McCarty M. Purification and properties of deoxyribonuclease isolated from beef pancreas. *Journal of General Physiology*. 1946;29(123-139
- 30 Armstrong JB, White, J.C. Liquefaction of viscous purulent exudates by deoxyribonuclease. *Lancet*. 1950;2(739-742
- 31 Chernick WS, Barbero, G.J., Eichel, H.J. In-vitro evaluation of effect of enzymes on tracheobronchial secretions from patients with cystic fibrosis. *Pediatrics*. 1961;27(589-596
- 32 Elmes PC, White JC. Deoxyribonuclease in the treatment of purulent bronchitis. *Thorax*. 1953;8(4):295-300
- 33 Salomon A, Herchfus JA, Segal MS. Aerosols of pancreatic dornase in bronchopulmonary disease. *Ann Allergy*. 1954;12(1):71-77
- 34 Lieberman J. Dornase aerosol effect on sputum viscosity in cases of cystic fibrosis. *Jama*. 1968;205(5):312-313
- 35 Raskin P. Bronchospasm after inhalation of pancreatic dornase. *Am Rev Respir Dis*. 1968;98(4):697-698
- 36 Lieberman J. Enzymatic dissolution of pulmonary secretions. An in vitro study of sputum from patients with cystic fibrosis of pancreas. *Am J Dis Child*. 1962;104(342-348
- 37 Liao TH, Salnikow J, Moore S, Stein WH. Bovine pancreatic deoxyribonuclease A. Isolation of cyanogen bromide peptides; complete covalent structure of the polypeptide chain. *J Biol Chem*. 1973;248(4):1489-1495
- 38 Suck D, Oefner C, Kabsch W. Three-dimensional structure of bovine pancreatic DNase I at 2.5 Å resolution. *Embo J*. 1984;3(10):2423-2430
- 39 Oefner C, Suck D. Crystallographic refinement and structure of DNase I at 2 Å resolution. *J Mol Biol*. 1986;192(3):605-632
- 40 Pulmozyme SPC - Summary of Product Characteristics. *Roche Products Limited*. 2004 (first authorisation 1993);

- 41 Zahm JM, Girod de Bentzmann S, Deneuve E, Perrot-Minnot C, Dabadie A, Pennafort F, Roussey M, Shak S, Puchelle E. Dose-dependent in vitro effect of recombinant human DNase on rheological and transport properties of cystic fibrosis respiratory mucus. *Eur Respir J*. 1995;8(3):381-386
- 42 Hubbard RC, McElvaney NG, Birrer P, Shak S, Robinson WW, Jolley C, Wu M, Chernick MS, Crystal RG. A preliminary study of aerosolized recombinant human deoxyribonuclease I in the treatment of cystic fibrosis. *N Engl J Med*. 1992;326(12):812-815
- 43 Green JD. Pharmacotoxicological expert report Pulmozyme rhDNase Genentech, Inc. *Hum Exp Toxicol*. 1994;13 Suppl 1(S1-42)
- 44 Aitken ML, Burke W, McDonald G, Shak S, Montgomery AB, Smith A. Recombinant human DNase inhalation in normal subjects and patients with cystic fibrosis. A phase 1 study. *Jama*. 1992;267(14):1947-1951
- 45 Ranasinha C, Assoufi B, Shak S, Christiansen D, Fuchs H, Empey D, Geddes D, Hodson M. Efficacy and safety of short-term administration of aerosolised recombinant human DNase I in adults with stable stage cystic fibrosis. *Lancet*. 1993;342(8865):199-202
- 46 Ramsey BW, Astley SJ, Aitken ML, Burke W, Colin AA, Dorkin HL, Eisenberg JD, Gibson RL, Harwood IR, Schidlow DV, et al. Efficacy and safety of short-term administration of aerosolized recombinant human deoxyribonuclease in patients with cystic fibrosis. *Am Rev Respir Dis*. 1993;148(1):145-151
- 47 Laube BL, Auci RM, Shields DE, Christiansen DH, Lucas MK, Fuchs HJ, Rosenstein BJ. Effect of rhDNase on airflow obstruction and mucociliary clearance in cystic fibrosis. *Am J Respir Crit Care Med*. 1996;153(2):752-760
- 48 Tiddens HA. Detecting early structural lung damage in cystic fibrosis. *Pediatr Pulmonol*. 2002;34(3):228-231
- 49 Shah PI, Bush A, Canny GJ, Colin AA, Fuchs HJ, Geddes DM, Johnson CA, Light MC, Scott SF, Tullis DE, et al. Recombinant human DNase I in cystic fibrosis patients with severe pulmonary disease: a short-term, double-blind study followed by six months open-label treatment. *Eur Respir J*. 1995;8(6):954-958
- 50 McCoy K, Hamilton S, Johnson C. Effects of 12-week administration of dornase alfa in patients with advanced cystic fibrosis lung disease. Pulmozyme Study Group. *Chest*. 1996;110(4):889-895
- 51 Jones AP, Wallis CE. Recombinant human deoxyribonuclease for cystic fibrosis. *Cochrane Database Syst Rev*. 2003;3:CD001127
- 52 Hodson ME, McKenzie S, Harms HK, Koch C, Mastella G, Navarro J, Strandvik B. Dornase alfa in the treatment of cystic fibrosis in Europe: a report from the Epidemiologic Registry of Cystic Fibrosis. *Pediatr Pulmonol*. 2003;36(5):427-432
- 53 Armstrong DS, Grimwood K, Carzino R, Carlin JB, Olinsky A, Phelan PD. Lower respiratory infection and inflammation in infants with newly diagnosed cystic fibrosis. *Bmj*. 1995;310(6994):1571-1572
- 54 Khan TZ, Wagener JS, Bost T, Martinez J, Accurso FJ, Riches DW. Early pulmonary inflammation in infants with cystic fibrosis. *Am J Respir Crit Care Med*. 1995;151(4):1075-1082
- 55 Shah P.L. SSF, Geddes D.M. , Hodson M.E. Two years experience with recombinant Human DNase I in the treatment of pulmonary disease in cystic fibrosis. *Respir Medicine*. 1995;89(499-502
- 56 Harms HK, Matouk E, Tournier G, von der Hardt H, Weller PH, Romano L, Heijerman HG, FitzGerald MX, Richard D, Strandvik B, Kolbe J, Kraemer R, Michalsen H. Multicenter, open-label study of recombinant human DNase in cystic fibrosis patients with moderate lung disease. DNase International Study Group. *Pediatr Pulmonol*. 1998;26(3):155-161
- 57 Christopher F, Chase D, Stein K, Milne R. rhDNase therapy for the treatment of cystic fibrosis patients with mild to moderate lung disease. *J Clin Pharm Ther*. 1999;24(6):415-426

- 58 Sanders NN, Franckx H, De Boeck K, Haustraete J, De Smedt SC, Demeester J. Role of magnesium in the failure of rhDNase therapy in patients with cystic fibrosis. *Thorax*. 2006;61(11):962-968
- 59 Paul K, Rietschel E, Ballmann M, Griese M, Worlitzsch D, Shute J, Chen C, Schink T, Doring G, van Koningsbruggen S, Wahn U, Ratjen F. Effect of treatment with dornase alpha on airway inflammation in patients with cystic fibrosis. *Am J Respir Crit Care Med*. 2004;169(6):719-725
- 60 Suri R, Marshall LJ, Wallis C, Metcalfe C, Bush A, Shute JK. Effects of recombinant human DNase and hypertonic saline on airway inflammation in children with cystic fibrosis. *Am J Respir Crit Care Med*. 2002;166(3):352-355
- 61 Henry RL, Gibson PG, Carty K, Cai Y, Francis JL. Airway inflammation after treatment with aerosolized deoxyribonuclease in cystic fibrosis. *Pediatr Pulmonol*. 1998;26(2):97-100
- 62 Que C, Cullinan P, Geddes D. Improving rates of decline in FEV1 in young adults with cystic fibrosis. *Thorax*. 2006;61(2):155-157
- 63 de Jong PA, Lindblad A, Rubin L, Hop WC, de Jongste JC, Brink M, Tiddens HA. Progression of lung disease on computed tomography and pulmonary function tests in children and adults with cystic fibrosis. *Thorax*. 2006;61(1):80-85
- 64 Brody AS, Tiddens HA, Castile RG, Coxson HO, de Jong PA, Goldin J, Huda W, Long FR, McNitt-Gray M, Rock M, Robinson TE, Sagel SD. Computed tomography in the evaluation of cystic fibrosis lung disease. *Am J Respir Crit Care Med*. 2005;172(10):1246-1252
- 65 de Jong PA, Tiddens HA. Cystic fibrosis specific computed tomography scoring. *Proc Am Thorac Soc*. 2007;4(4):338-342
- 66 Robinson G, Zhu, Chen, Bhise, Sheikh, Moss. Dornase Alfa reduces air trapping in children with mild cystic fibrosis lung disease. *Chest*. 2005;128(4):2327-2335
- 67 Nasr SZ, Kuhns LR, Brown RW, Hurwitz ME, Sanders GM, Strouse PJ. Use of computerized tomography and chest x-rays in evaluating efficacy of aerosolized recombinant human DNase in cystic fibrosis patients younger than age 5 years: a preliminary study. *Pediatr Pulmonol*. 2001;31(5):377-382
- 68 Brody AS, Sucharew H, Campbell JD, Millard SP, Molina PL, Klein JS, Quan J. Computed Tomography Correlates with Pulmonary Exacerbations in Children with Cystic Fibrosis. *Am J Respir Crit Care Med*. 2005;172(9):1128-1132
- 69 Tiddens HA, Brody AS. Monitoring cystic fibrosis lung disease in clinical trials: is it time for a change? *Proc Am Thorac Soc*. 2007;4(4):297-298
- 70 Brody AS. Computed tomography scanning in cystic fibrosis research trials: practical lessons from three clinical trials in the United States. *Proc Am Thorac Soc*. 2007;4(4):350-354
- 71 Boe J, Dennis JH, O'Driscoll BR, Bauer TT, Carone M, Dautzenberg B, Diot P, Heslop K, Lannefors L. European Respiratory Society Guidelines on the use of nebulizers. *Eur Respir J*. 2001;18(1):228-242
- 72 Fiel SB, Fuchs HJ, Johnson C, Gonda I, Clark AR. Comparison of three jet nebulizer aerosol delivery systems used to administer recombinant human DNase I to patients with cystic fibrosis. The Pulmozyme rhDNase Study Group. *Chest*. 1995;108(1):153-156
- 73 Shah PL, Scott SF, Geddes DM, Conway S, Watson A, Nazir T, Carr SB, Wallis C, Marriott C, Hodson ME. An evaluation of two aerosol delivery systems for rhDNase. *Eur Respir J*. 1997;10(6):1261-1266
- 74 Geller DE, Eigen H, Fiel SB, Clark A, Lamarre AP, Johnson CA, Konstan MW. Effect of smaller droplet size of dornase alfa on lung function in mild cystic fibrosis. Dornase Alfa Nebulizer Group. *Pediatr Pulmonol*. 1998;25(2):83-87
- 75 Vecellio L. The mesh nebulizer: a recent technical innovation for aerosol delivery. *Breathe*. 2006;2(3):253-260

- 76 Berge MT, Wiel E, Tiddens HA, Merkus PJ, Hop WC, de Jongste JC. DNase in stable cystic fibrosis infants: a pilot study. *J Cyst Fibros.* 2003;2(4):183-188
- 77 Brandt T, Breitenstein S, von der Hardt H, Tummler B. DNA concentration and length in sputum of patients with cystic fibrosis during inhalation with recombinant human DNase. *Thorax.* 1995; 50(8):880-882
- 78 Puchelle E, Zahm JM, de Bentzmann S, Grosskopf C, Shak S, Mougel D, Polu JM. Effects of rhDNase on purulent airway secretions in chronic bronchitis. *Eur Respir J.* 1996;9(4):765-769



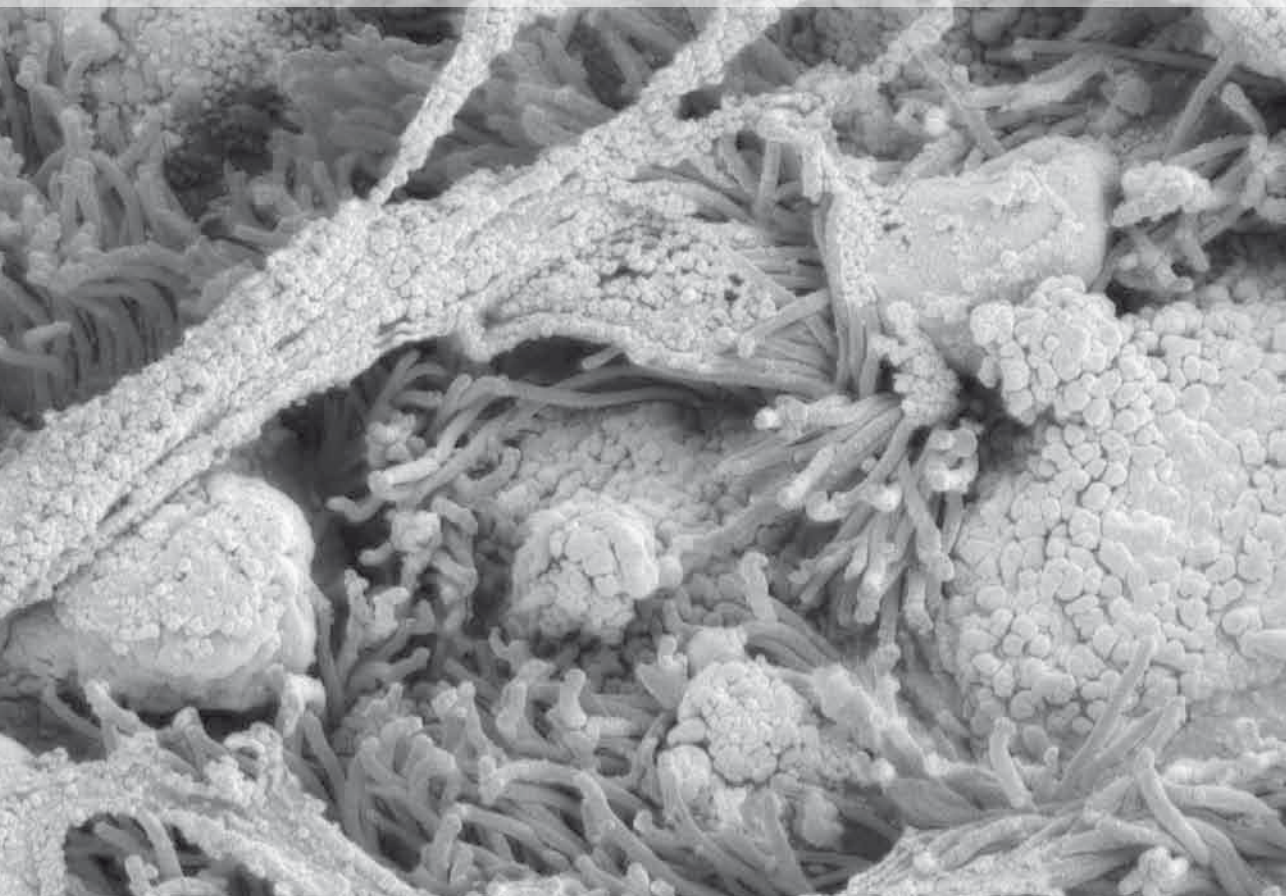
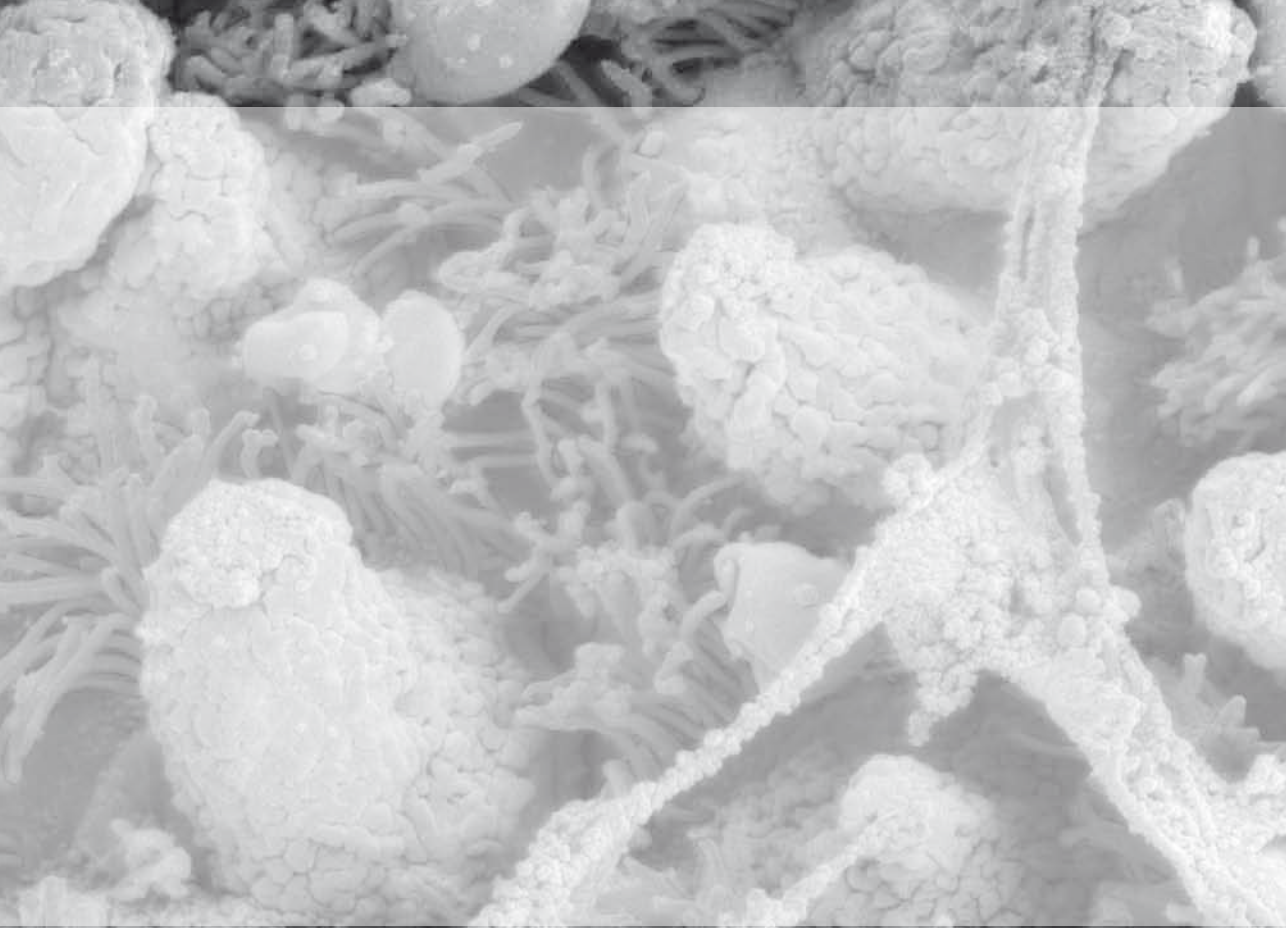





**CHAPTER 6**

**Improved treatment response to  
dornase alfa in cystic fibrosis patients  
using controlled inhalation**

**A randomized controlled clinical trial**

Bakker E.M., Volpi S., Salonini E., van der Wiel – Kooij E.C., Sintnicolaas C.J.J.C.M.,  
Hop W.C.J., Assael B.M., Merkus P.J.F.M., Tiddens H.A.W.M.

*Eur Respir J.* 2011;38(6):1328-1335

## Abstract

### Rationale and objectives

Better treatment of obstructed small airways is needed in CF. This study investigated whether efficient deposition of dornase alfa in the small airways improves small airway obstruction.

### Methods

In a multi-centre, double-blind, randomized controlled clinical trial, CF patients on maintenance treatment with 2.5 ml dornase alfa once daily were switched to a smart nebulizer and randomized to small airways deposition (n=24) or large airways deposition (n=25) for 4 weeks. The primary outcome parameter was Forced Expiratory Flow at 75% of Forced Vital Capacity (FEF<sub>75</sub>).

### Results

FEF<sub>75</sub> increased significantly by 0.7 SD (5.2% predicted) in the large airways group and 1.2 SD (8.8% predicted) in the small airways group. Intention to treat analysis did not show a significant difference in treatment effect between groups. Per protocol analysis, excluding patients not completing the trial or with adherence <70%, showed a trend (p = 0.06) in FEF<sub>75</sub> Z-score and a significant difference (p = 0.04) between groups in absolute FEF<sub>75</sub> (L/s) favouring small airways deposition.

### Conclusions

Improved delivery of dornase alfa using a smart nebulizer that aids patients in correct inhalation technique resulted in significant improvement of FEF<sub>75</sub> in children with stable CF. Adherent children showed a larger treatment response for small airways deposition.

## Introduction

Cystic Fibrosis (CF) lung disease is characterized by chronic airway infection and inflammation that start early in life and cause progressive structural lung damage which eventually leads to respiratory failure and early death.<sup>1-3</sup> Small airways are involved early in the disease process<sup>4</sup>, as indicated by trapped air on CT scans<sup>5,6</sup> and by lung function tests<sup>7,8</sup> of young children.

Sputum of CF patients is rich in leukocyte-derived DNA which contributes to its abnormal viscoelasticity, which in turn leads to small airways obstruction.<sup>9</sup> A major challenge in the treatment of CF is therefore to mobilize as much sputum as possible from the airways. Airway clearance techniques and nebulization of mucolytic drugs play an important role in mobilizing sputum.

Recombinant human DNase (rhDNase, dornase alfa) is a mucolytic drug that has been extensively investigated in CF and is part of current standard treatment. Dornase alfa cleaves extracellular DNA through hydrolysis and reduces the viscoelasticity of CF sputum *in vitro*.<sup>10</sup> Dornase alfa has been shown to improve lung function and reduce the number of pulmonary exacerbations in CF patients.<sup>11-13</sup> In a study in children with normal forced vital capacity (FVC) a treatment benefit of 7.9% predicted was observed for the Forced Expiratory Flow between 25% and 75% of FVC ( $FEF_{25-75}$ ), compared to a benefit of only 3.2% predicted in the primary outcome parameter, Forced Expiratory Volume in one second ( $FEV_1$ ).<sup>13</sup>  $FEF_{25-75}$  and Forced Expiratory Flow at 75% of FVC ( $FEF_{75}$ ) are considered sensitive to changes in the small airways.<sup>14</sup>

Because most CF patients show lung function evidence of persistent small airways obstruction<sup>13,15</sup> and patients with advanced lung disease have extensive destruction of the small airways<sup>16,17</sup>, more efficient treatment of the small airways is still needed.<sup>18</sup> This could be achieved through improved delivery of dornase alfa to the small airways. Currently, dornase alfa is routinely administered with relatively inefficient nebulizers. These nebulizers deposit most of the inhaled drug in large airways and relatively little drug in small airways.<sup>19,20</sup> This is primarily due to two nebulizer related factors: particle size of the inhaled aerosol and breathing pattern during inhalation. Standard jet nebulizers produce an aerosol with a wide range of particle sizes and a relatively large mean particle size. Large aerosol particles have a high probability to get deposited in the central airways. Furthermore, most patients perform tidal breathing while using a standard nebulizer. This leads to preferential deposition of particles in the large airways. In contrast, a slow and deep inhalation increases the probability of particle deposition in the small airways.

Recently, smart nebulizers have become available that coach patients in proper inhalation technique, are more efficient in drug delivery and can target more of the inhaled dose to

small airways.<sup>21-23</sup> However, it is unknown whether preferential delivery of dornase alfa to small airways using a state of the art nebulizer actually improves small airway patency in children with CF. To answer this question we conducted a randomized controlled clinical trial comparing large airways and small airways deposition of dornase alfa in stable CF patients using a state of the art nebulizer.

## Methods

We conducted a multi-center, double-blind, randomized controlled clinical trial in stable pediatric CF patients who were on maintenance treatment with 2.5 mg dornase alfa once daily, to compare the efficacy of small airways versus large airways deposition of dornase alfa using a breath-controlled nebulizer.

### Patient recruitment and randomization

Study participants were recruited from the outpatient clinics of 3 participating hospitals: Erasmus MC – Sophia Children's Hospital (Rotterdam, The Netherlands), Radboud University Nijmegen Medical Centre (Nijmegen, The Netherlands) and the Cystic Fibrosis Center (Verona, Italy).

CF patients were eligible to participate in the study if they were: aged 6 – 18 years, in stable condition, on maintenance treatment with 2.5 mg dornase alfa once daily, and had small airways obstruction present on spirometry (defined as  $FEF_{75} < 70\%$  predicted). A full checklist of inclusion, exclusion, and study stop criteria used in the study is available in the supplemental data in the E-pub of this thesis.

Patients were randomly assigned to the small airways deposition group or the large airways deposition group, according to the randomization schedule prepared by the study statistician. Randomization was stratified for age and for FVC. The hospital pharmacy was responsible for the administration of randomization data and guaranteed 24-hour availability of randomization information.

This trial was registered in the Dutch trial register (<http://www.trialregister.nl>) and in the International Standard Randomised Controlled Trial Number Register (number: 64225851). The local ethics committee approved the study. Parental written informed consent and children's assent were obtained prior to the first study measurement.



The investigator carefully instructed each patient on the use of the Akita<sup>2</sup> at the start of the study. Patients in both treatment arms received instructions and feedback from the display of the Akita<sup>2</sup> during each nebulization to ensure that the correct breathing pattern was performed. Additional details on feedback to the patient and inhalation settings of the device, as well as technical details can be found in the supplemental data in the E-pub of this thesis .

## Study endpoints

The primary endpoint of this study was change in  $FEF_{75}$  (Z-score) after 4 weeks of targeted treatment. Secondary endpoints were change in  $FEF_{75}$  (L/s), change in  $FEV_{1}$ , FVC,  $FEF_{25-75}$  (Z-score and absolute values), Lung Clearance Index (LCI), and diary symptom scores.

Study visits were scheduled at  $t = 0, 2,$  and 4 weeks. At each study visit, spirometry tests were performed. Spirometry was measured on a Masterscreen electronic spirometer (Jaeger/Viasys, Würzburg, Germany) according to ERS/ATS guidelines. LCI measured by a MBW test (Exhalyzer<sup>®</sup>D Ecomedics, Duernten, Switzerland) was performed at each visit only in the Sophia Children's Hospital because this test was not available in the other two centers.

Adverse events during the study were recorded in an updated version of a diary used in previous studies<sup>31,32</sup> (see Table E2 of the supplemental data in the E-pub of this thesis). Patients were asked to daily record any unusual symptoms and a symptom score containing items on cough, mucus and shortness of breath. The possible total symptom score for one day ranged from 0 to 18 points.

## Adherence

The Akita<sup>2</sup> monitors adherence by recording on the smartcard the date, time and number of breaths of each nebulization treatment. For each patient we calculated daily dose adherence which expresses the percentage of days a patient adhered correctly to the prescribed once daily nebulization of dornase alfa.

## Estimate of sample size

We aimed to detect a 10% difference in  $FEF_{75}$  at the 5% significance level for a two-sided test with 80% power. Based on previous data<sup>33</sup>, this would require 44 patients in total, 22 patients in each group. To anticipate possible dropouts, we aimed to include 25 patients per study arm.

## Statistical analysis

Data were analyzed on an intention-to-treat basis. Analyses of between-group comparisons regarding change in lung function variables (FVC, FEV<sub>1</sub>, FEF<sub>75</sub>, FEF<sub>25-75</sub>, LCI) were performed using repeated measurements ANOVA (analysis of variance) with adjustment for baseline values, center and use of tobramycin solution for inhalation. Changes are reported as mean ± SEM. Analyses were performed with SPSS software (version 15.0). For all analyses, two-tailed p-values of <0.05 were considered to indicate statistical significance. A per-protocol analysis was conducted in which patients who violated the study protocol were excluded. Protocol violations were defined as patients who did not complete the trial, had adherence < 70% or for whom adherence data could not be retrieved (Figure 2).

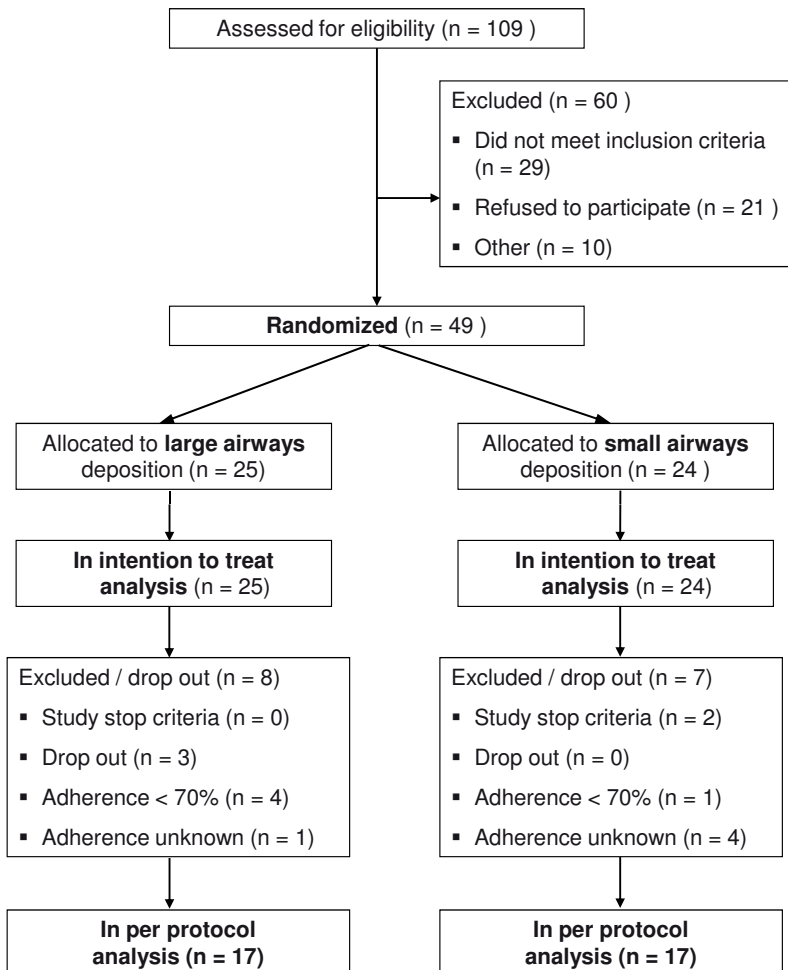

**Figure 2.** Enrollment, random assignment, follow-up and analysis.

Patients who improved by 10% predicted or more for  $FEF_{75}$  were defined as excellent responders. We calculated whether there was a significant difference between the groups in number of excellent responders using a Chi-Square test with continuity correction.

Spirometry variables were expressed as Z-scores and % predicted using the reference values by Stanojevic et al.<sup>34</sup> for FVC,  $FEV_1$  and  $FEF_{25-75}$ . Since these reference equations do not include data for  $FEF_{75}$ , we used the reference values by Zapletal et al.<sup>35</sup> for  $FEF_{75}$ . Changes in absolute values of spirometry variables (L and L/s) were expressed as percentage of baseline values.

For each patient mean daily symptom scores per week were computed. When less than 4 out of 7 days of a week were recorded, scores for that week were regarded as not evaluable. Differences in number of adverse events and changes in diary scores were analyzed using a Mann-Whitney test and Chi-Square test.

## Results

49 patients were included in the study, 44 of whom completed the trial (22 patients in each group). All patients were enrolled between September 2007 and March 2010. Baseline characteristics of patients in the two treatment groups were similar (Table 1). Mean treatment time for the high lung dose of dornase alfa that was delivered during this study was 11 min. 51 s. for the large airways group and 9 min. 27 s. for the small airways group. Difference in treatment time between the groups was not significant,  $p = 0.13$ .

### Lung function (intention to treat analysis)

$FEF_{75}$  improved substantially and statistically significantly in both groups after 4 weeks of treatment (Table 2 and Figure 3a): by 0.7 SD ( $p = 0.03$ ) in the large airways group and by 1.2 SD ( $p = 0.001$ ) in the small airways group. This corresponds to an improvement of 5.2 and 8.8 % predicted, respectively. The difference in mean  $FEF_{75}$  between both groups was 0.4 SD (95% CI -0.4 to 1.2;  $p = 0.31$ ) for small airways versus large airways deposition.

A similar effect was observed for  $FEF_{25-75}$  (Table 2). FVC and  $FEV_1$  did not change significantly in both groups, and the difference in  $FEV_1$  or FVC between the groups after 4 weeks of treatment was not significant.

$FEF_{75}$  improved by  $\geq 10\%$  predicted in 4 of 22 patients (18%) in the large airways group and in 10 of 22 patients (45%) in the small airways group. The difference in number of excellent responders between the groups was not significant ( $p = 0.10$ ).



Variables	Large airways (N = 25)	Small airways (N = 24)
Gender (M/F)	14/11	12/12
Age (yrs)	13.3 (3.4)	12.7 (3.5)
Height (cm)	153.5 (16.5)	153.4 (18.1)
BMI (kg/m <sup>2</sup> )	18.7 (2.7)	18.2 (2.2)
Pancreatic insufficiency (Y/N)	22/3	20/4
Chronic Pseud. Aer. (Y/N)	10/15	9/15
Maintenance inhaled tobramycin (Y/N)	9/16	8/16
CF mutation (homozygous delF508 / other)	15/10	10/14
FVC (Z-score)	-0.5 (1.2)	-0.7 (1.5)
FVC (% predicted)	94.6 (13.1)	91.7 (17.1)
FEV <sub>1</sub> (Z-score)	-1.6 (1.1)	-1.7 (1.3)
FEV <sub>1</sub> (% predicted)	81.8 (13.1)	80.4 (15.6)
FEF <sub>25-75</sub> (Z-score)	-2.2 (1.2)	-2.3 (1.2)
FEF <sub>25-75</sub> (% predicted)	55.5 (19.6)	54.7 (19.9)
FEF <sub>75</sub> (Z-score)	-5.2 (2.7)	-5.5 (2.7)
FEF <sub>75</sub> (% predicted)	39.7 (17.4)	37.2 (16.0)
LCI (absolute values)	8.7 (1.6) n = 15	9.9 (1.8) n = 14

**Table 1.** Baseline characteristics of patients in each treatment group. Data are reported as numbers of patients or mean (SD).

Variables	Large airways ITT (n = 25)		Small airways ITT (n = 24)		Mean difference ITT
	Z-score	L/s % BL	Z-score	L/s % BL	Z-score (95% CI)
FEF <sub>75</sub>	0.7 (0.3)*	24.1 (10.3)*	1.2 (0.3)*	35.3 (10.1)*	0.4 (-0.4 – 1.2)
FVC	0.0 (0.1)	1.4 (1.5)	0.1 (0.1)	2.4 (1.5)	0.0 (-0.2 – 0.3)
FEV <sub>1</sub>	0.2 (0.1)	3.6 (2.1)	0.1 (0.1)	3.5 (2.1)	-0.1 (-0.4 – 0.3)
FEF <sub>25-75</sub>	0.4 (0.1)*	14.8 (6.4)*	0.3 (0.1)*	16.1 (6.3)*	-0.1 (-0.5 – 0.3)
LCI	-0.1 (0.5) (n = 15)		-0.3 (0.5) (n = 14)		0.5 (-0.7 – 1.7)
Variables	Large airways PP (n = 17)		Small airways PP (n = 17)		Mean difference PP
	Z-score	L/s % BL	Z-score	L/s % BL	Z-score (95% CI)
FEF <sub>75</sub> PP	0.7 (0.3)*	17.3 (7.5)*†	1.4 (0.3)*	37.5 (7.5)*†	0.7 (-0.1 – 1.5)

**Table 2.** Lung function after 4 weeks of study treatment. Data are presented as mean change from baseline ± SEM (Anova estimates). Difference is shown for small airways minus large airways group (Z-score and 95% CI). ITT = intention to treat analysis. PP = per protocol analysis. % BL = Percentage change from baseline. PP analysis was performed only for the primary endpoint, FEF<sub>75</sub>.

\* P-value ≤ 0.05 for change from baseline within treatment group.

† P-value ≤ 0.05 for difference between treatment groups.

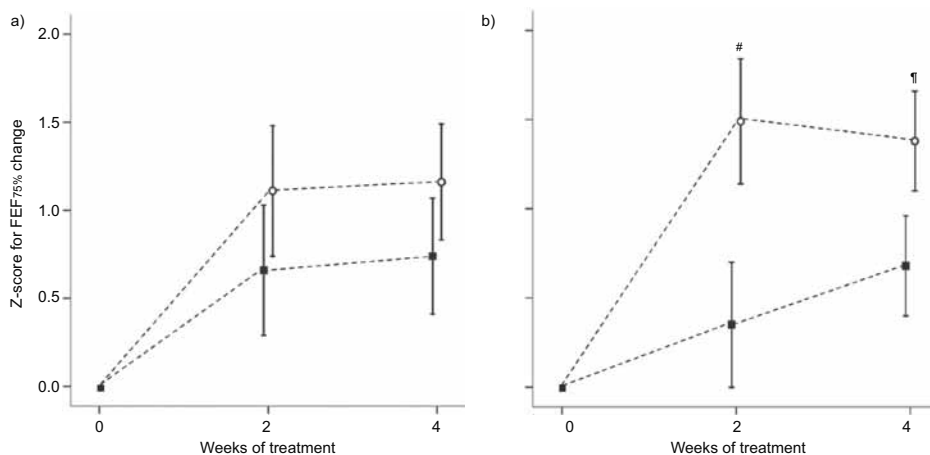

**Figure 3a and 3b.** Mean changes from baseline for FEF<sub>75</sub> (Z-score) after 2 and 4 weeks of treatment. Figure 3a shows intention to treat analysis, figure 3b shows per protocol analysis. Data are presented as mean  $\pm$  SEM (Anova estimates). On the X-axis are weeks of treatment, on the Y-axis change in FEF<sub>75</sub> (Z-score). Closed squares represent large airways deposition, open circles represent small airways deposition. \*  $p = 0.03$ , †  $p = 0.06$  for small airways vs large airways deposition.

LCI was measured in 29 patients: 15 in the large airways and 14 in the small airways group. LCI did not change significantly in either group over 4 weeks, nor was there a significant difference between the groups in the change in LCI (Table 2).

## Symptom scores

Mean symptom score per day in week 1 was  $1.8 \pm 1.9$  points for the large airways group and  $2.9 \pm 2.3$  points in the small airways group. Symptom scores were slightly lower in the first week of the study in the large than the small airways group ( $p = 0.05$ ). Mean symptom scores during the rest of the study did not significantly differ between treatment groups and there were no significant changes within either group (see Table E3 of the supplemental data in the E-pub of this thesis).

## FEF<sub>75</sub> (per protocol analysis)

Fifteen of the 49 patients were excluded from the per protocol analysis: 5 patients did not complete the trial, 5 patients had a daily dose adherence below 70% and for 5 patients data on adherence could not be retrieved (Figure 2). As a result, 17 patients in each group were analyzed for the primary endpoint (FEF<sub>75</sub>).

FEF<sub>75</sub> improved significantly in both groups after 4 weeks of treatment: by 0.7 SD (95% CI 0.1–1.2;  $p = 0.02$ ) in the large airways group, and by 1.4 SD (95% CI 0.8–1.9;  $p < 0.001$ ) in the

small airways group (Table 2). These increases in Z-scores correspond with improvements of 5.6% and 10.7% predicted, respectively. Analysis of change in absolute values of  $FEF_{75}$  (L/s expressed as percentage of baseline) demonstrated that  $FEF_{75}$  improved by 17.3% (95% CI 2.1–32.6;  $p < 0.001$ ) in the large airways group and by 37.5% (95% CI 22.2–52.8;  $p < 0.001$ ) in the small airways group.

After 2 weeks of treatment the difference in  $FEF_{75}$  between the groups was 1.2 SD (95% CI 0.1–2.2;  $p = 0.03$ ) in favor of the small airways group. After 4 weeks the difference was 0.7 SD (95% CI -0.1–1.5;  $p = 0.06$ ) in favor of the small airways group (Figure 3b). Expressed as absolute values the difference in  $FEF_{75}$  in favour of small airways deposition was 32.4% (95% CI 3.4–61.4;  $p = 0.03$ ) after 2 weeks and 21.3% (95% CI 1.4–41.2;  $p = 0.04$ ) after 4 weeks of treatment (data shown in Figure E1 in the E-pub of this thesis).

### Adverse events

A total of 31 adverse events (AEs) were reported during the study, 18 in the large airways group and 13 in the small airways group. There was no statistically significant difference in number of AEs between the groups ( $p = 0.90$ ).

In general, AEs were either self-limiting symptoms (e.g. runny nose, headache) or symptoms consistent with CF (e.g. respiratory infections, bowel problems). Three AEs were considered to be possibly related to the study intervention: three patients in the large airways group experienced hoarseness for one or two days during the first 2 weeks of the study. Temporary hoarseness is a known side effect of dornase alfa inhalation. In these patients the symptoms resolved spontaneously. No serious adverse events (SAEs) were reported in either group

### Discussion

To our knowledge, this is the first randomized double-blind controlled trial comparing large airways versus small airways deposition of inhaled dornase alfa using a smart nebulizer system. We observed a substantial and statistically significant improvement in spirometry indicators of small airway patency in both groups. The per protocol analysis, but not the intention to treat analysis, demonstrated better treatment response in the small airways group.

The most striking finding in this study is that both treatment groups showed considerable improvement in  $FEF_{75}$  and  $FEF_{25-75}$ , indicating improved patency of the small airways, within 4 weeks of switching from a conventional nebulizer to a smart nebulizer for their daily dornase alfa inhalation. Mean improvement in  $FEF_{25-75}$  after 4 weeks of treatment for all patients, in-

dependent of deposition group, was 5.9% predicted. This is remarkable because all patients were on maintenance treatment with the same nominal dose of dornase alfa prior to the study. It is worthwhile to realize that this improvement is relatively large compared to the 8.4% improvement in the PEIT study<sup>13</sup>, that included dornase alfa-naïve patients who were randomized to 2.5 mg dornase alfa or placebo once daily with a conventional jet nebulizer. In our study we included only patients who were already on maintenance dornase alfa treatment and simply changed the nebulizer. Hence, the present study suggests that the efficacy of the same medication can be improved by another 70% simply by optimizing adherence and inhalation technique.

There are a few explanations for this improvement of small airway function. One likely explanation is that adherence to dornase alfa treatment was higher during the study than before it. Overall adherence to once daily dornase alfa nebulization was 85% during the study and thus probably above daily routine. It is well-known that adherence to chronically inhaled medication is in the order of 40-60% in CF patients and is higher during clinical trials.<sup>36-38</sup> However, we feel that the improvement in  $FEF_{75}$  is too large to be caused by improved adherence only.

A second likely explanation for the improvement in  $FEF_{75}$  in both groups is the controlled inhalation technique of the smart nebulizer. The Akita<sup>2</sup> device directs inspiratory flow and inhaled volume during each breath and coaches patients to perform the correct breathing maneuver. Consequently, the use of this device increases total lung dose of dornase alfa, improves small airways deposition and reduces loss of aerosol into the environment.<sup>21,24-26</sup>

A third explanation is the higher lung dose delivered during study treatment. Before enrolment in this study 84% of the patients used a conventional jet nebulizer for their maintenance treatment (see also table E4 of the supplemental data in the E-pub of this thesis). These nebulizers have poor efficiency, delivering only 10-20% of the loaded dose to the lungs.<sup>27-30</sup> Up to 50% of the drug is retained in the nebulizer at the end of nebulization, and 20% of the nominal dose is lost to the environment.<sup>28</sup> The smart nebulizer used in our study delivers up to 70% of the nominal dose to the lungs.<sup>24,26</sup>

At the time of the registration studies of dornase alfa several dose finding studies were performed. Daily doses varying between 2.5 and 20 mg were given to patients in phase II and III trials without observing a dose-dependent response on  $FEV_1$  or FVC.<sup>11,39</sup> All doses were safe. Unfortunately, these studies did not report the effect of the various treatment regimens on  $FEF_{75}$  or  $FEF_{25-75}$ .

The other important new finding in this study is that increased delivery of dornase alfa to small airways is possible, as demonstrated by greater  $FEF_{75}$  and  $FEF_{25-75}$  responses in both

treatment groups, and that doing so seems to be safe. Small airways deposition was accomplished by reducing aerosol particle size and nebulizing drug early during deeper inhalation, but even the large airways group benefitted from an increased peripheral deposition. The intention to treat analysis did not show a difference between the two deposition groups. This might be explained by the fact that the use of a breath actuated and efficient nebulizer in this population with relatively mild airways obstruction resulted in substantially more drug reaching the large surface area of the small airways than when using a conventional jet nebulizer, even for the central airways deposition settings. This might have resulted in reaching the plateau of the dose-response curve in both groups and thus not finding a significant difference between the two deposition groups.

However, the per protocol analysis demonstrated greater improvement and a significant difference between the groups for  $FEF_{75}$  (L/s) in favor of the small airways group. This 'best case scenario' analysis illustrates the potential of optimizing every possible aspect of dornase alfa therapy, i.e. optimal delivery to the small airways and optimal adherence. The clinical relevance of our study is that it underlines that both adherence and inhalation competence are important determinants to optimize treatment effect of dornase alfa. Clearly, the use of a breath actuated efficient nebulizer for maintenance treatment of dornase alfa should be considered 'off label treatment'. However, nowadays most patients use 'off label' nebulizers because these are different from the ones used in the registration studies for dornase alfa almost two decades ago. We feel that a breath actuated efficient nebulizer is a promising treatment option that should be considered especially for those patients with progressive small airways disease or possible poor competence and/or adherence.

Two previous large open label studies in dornase alfa-naive patients compared the efficacy of small versus larger particles and showed a similar trend as in this study, but were not conclusive.<sup>40,41</sup> The most likely explanation for these negative findings was the use of conventional jet nebulizer systems. Standard jet nebulizers produce an aerosol with a wide range of particle sizes and a relatively large mean particle size. Large aerosol particles have a high probability to get deposited in the central airways. Furthermore, most patients perform tidal breathing while using a standard nebulizer. This leads to preferential deposition of particles in the large airways. In contrast, a slow and deep inhalation increases the probability of particle deposition in the small airways. Therefore, the conditions in these two studies probably were not optimal to deliver drug to the small airways. An open label single arm study on bolus inhalation of dornase alfa by Geller et al. showed the importance of breath control during nebulization.<sup>42</sup> In this study, CF patients were treated with a device that was breath actuated, delivered an aerosol bolus when the optimal inspiratory flow rate was achieved and generated visual cues for the subject to inhale deeply within the optimum range of inspiratory flow rates.  $FEV_1$  and  $FEF_{25-75}$  significantly improved after two weeks of dornase alfa treatment using

the study device. Our study supports the conclusions by Geller et al, that controlled and deep inhalation is important to achieve optimal treatment effect.

It is likely that the optimized inhalation technique used in our study could also benefit patients with other respiratory diseases, such as COPD or asthma. However, this should be confirmed by clinical trials conducted in these patient groups.

In conclusion, our study shows that 4 weeks of dornase alfa nebulized using a state of the art nebulizer device resulted in a significant improvement in  $FEF_{75}$  and  $FEF_{25-75}$  in children with stable CF who were on prior maintenance treatment with dornase alfa. In children with good adherence (per protocol analysis) greater treatment response was observed for small airways deposition compared with large airways deposition.

CF is a fatal disease and its main cause of death is loss of lung function with respiratory failure. Every option to improve lung function and to reduce its rate of decline should be utilized to improve its long-term prognosis. This study suggests that better treatment response and further improvement of small airway function is indeed feasible by optimizing the inhalation technique for administration of a known and effective mucolytic drug, using an efficient nebulizer and breath control technology.

## **Acknowledgements**

We thank all patients and parents who participated in this study, all medical personnel at the study sites and Ilaria Meneghelli and Marianna Passiu at the CF centre in Verona for their contributions to this study, and we thank Sheila McKenzie (Victoria, Canada) for her critical reading of the manuscript.

We thank Activaero GmbH (Gemuenden, Germany) for their support and contributions to this study.

## References

- 1 Dakin CJ, Numa AH, Wang H, Morton JR, Vertzyas CC, Henry RL. Inflammation, infection, and pulmonary function in infants and young children with cystic fibrosis. *Am J Respir Crit Care Med.* 2002;165(7):904-910
- 2 Armstrong DS, Grimwood K, Carlin JB, Carzino R, Gutierrez JP, Hull J, Olinsky A, Phelan EM, Robertson CF, Phelan PD. Lower airway inflammation in infants and young children with cystic fibrosis. *Am J Respir Crit Care Med.* 1997;156(4 Pt 1):1197-1204
- 3 Nixon GM, Armstrong DS, Carzino R, Carlin JB, Olinsky A, Robertson CF, Grimwood K, Wainwright C. Early airway infection, inflammation, and lung function in cystic fibrosis. *Arch Dis Child.* 2002; 87(4):306-311
- 4 Tiddens HA, Donaldson SH, Rosenfeld M, Pare PD. Cystic fibrosis lung disease starts in the small airways: can we treat it more effectively? *Pediatr Pulmonol.* 2010;45(2):107-117
- 5 Sly PD, Brennan S, Gangell C, de Klerk N, Murray C, Mott L, Stick SM, Robinson PJ, Robertson CF, Ranganathan SC, Australian Respiratory Early Surveillance Team for Cystic Fibrosis. Lung disease at diagnosis in infants with cystic fibrosis detected by newborn screening. *Am J Respir Crit Care Med.* 2009;180(2):146-152
- 6 Stick SM, Brennan S, Murray C, Douglas T, von Ungern-Sternberg BS, Garratt LW, Gangell CL, De Klerk N, Linnane B, Ranganathan S, Robinson P, Robertson C, Sly PD, Australian Respiratory Early Surveillance Team for Cystic Fibrosis. Bronchiectasis in infants and preschool children diagnosed with cystic fibrosis after newborn screening. *J Pediatr.* 2009;155(5):623-628 e621
- 7 Linnane BM, Hall GL, Nolan G, Brennan S, Stick SM, Sly PD, Robertson CF, Robinson PJ, Franklin PJ, Turner SW, Ranganathan SC. Lung function in infants with cystic fibrosis diagnosed by newborn screening. *Am J Respir Crit Care Med.* 2008;178(12):1238-1244
- 8 Aurora P, Bush A, Gustafsson P, Oliver C, Wallis C, Price J, Stroobant J, Carr S, Stocks J. Multiple-breath washout as a marker of lung disease in preschool children with cystic fibrosis. *Am J Respir Crit Care Med.* 2005;171(3):249-256
- 9 Lethem MI, James SL, Marriott C. The role of mucous glycoproteins in the rheologic properties of cystic fibrosis sputum. *Am Rev Respir Dis.* 1990;142(5):1053-1058
- 10 Shak S, Capon DJ, Hellmiss R, Marsters SA, Baker CL. Recombinant human DNase I reduces the viscosity of cystic fibrosis sputum. *Proc Natl Acad Sci U S A.* 1990;87(23):9188-9192
- 11 Fuchs HJ, Borowitz DS, Christiansen DH, Morris EM, Nash ML, Ramsey BW, Rosenstein BJ, Smith AL, Wohl ME. Effect of aerosolized recombinant human DNase on exacerbations of respiratory symptoms and on pulmonary function in patients with cystic fibrosis. The Pulmozyme Study Group. *N Engl J Med.* 1994;331(10):637-642
- 12 Hodson ME, Shah PL. DNase trials in cystic fibrosis. *Eur Respir J.* 1995;8(10):1786-1791
- 13 Quan JM, Tiddens HA, Sy JP, McKenzie SG, Montgomery MD, Robinson PJ, Wohl ME, Konstan MW. A two-year randomized, placebo-controlled trial of dornase alfa in young patients with cystic fibrosis with mild lung function abnormalities. *J Pediatr.* 2001;139(6):813-820
- 14 Gustafsson PM, De Jong PA, Tiddens HA, Lindblad A. Multiple-breath inert gas washout and spirometry versus structural lung disease in cystic fibrosis. *Thorax.* 2008;63(2):129-134
- 15 Kozłowska WJ, Bush A, Wade A, Aurora P, Carr SB, Castle RA, Hoo AF, Lum S, Price J, Ranganathan S, Saunders C, Stanojevic S, Stroobant J, Wallis C, Stocks J. Lung Function from Infancy to the Preschool Years after Clinical Diagnosis of Cystic Fibrosis. *Am J Respir Crit Care Med.* 2008;

- 16 Hamutcu R, Rowland JM, Horn MV, Kaminsky C, MacLaughlin EF, Starnes VA, Woo MS. Clinical findings and lung pathology in children with cystic fibrosis. *Am J Respir Crit Care Med.* 2002;165(8): 1172-1175
- 17 Tiddens HA, Koopman LP, Lambert RK, Elliott WM, Hop WC, van der Mark TW, de Boer WJ, de Jongste JC. Cartilaginous airway wall dimensions and airway resistance in cystic fibrosis lungs. *Eur Respir J.* 2000;15(4):735-742
- 18 Brownlee KG. Small airways disease in cystic fibrosis. *European Respiratory Monograph.* 2006; 11(monograph 35):21-37
- 19 Diot P, Palmer LB, Smaldone A, DeCelie-Germana J, Grimson R, Smaldone GC. RhDNase I aerosol deposition and related factors in cystic fibrosis. *Am J Respir Crit Care Med.* 1997;156(5):1662-1668
- 20 Laube BL, Jashnani R, Dalby RN, Zeitlin PL. Targeting aerosol deposition in patients with cystic fibrosis: effects of alterations in particle size and inspiratory flow rate. *Chest.* 2000;118(4):1069-1076
- 21 Brand P MT, Haussermann S et al. Optimum peripheral drug deposition in patients with cystic fibrosis. *J Aerosol Med.* 2005;2005 Spring(18(1)):45-54
- 22 Brand P, Beckmann H, Maas Enriquez M, Meyer T, Mullinger B, Sommerer K, Weber N, Weuthen T, Scheuch G. Peripheral deposition of alpha1-protease inhibitor using commercial inhalation devices. *Eur Respir J.* 2003;22(2):263-267
- 23 Griese M, Ramakers J, Krasselt A, Starosta V, Van Koningsbruggen S, Fischer R, Ratjen F, Mullinger B, Huber RM, Maier K, Rietschel E, Scheuch G. Improvement of alveolar glutathione and lung function but not oxidative state in cystic fibrosis. *Am J Respir Crit Care Med.* 2004;169(7):822-828
- 24 Kohler E, Sollich V, Schuster-Wonka R, Jorch G. Lung deposition after electronically breath-controlled inhalation and manually triggered conventional inhalation in cystic fibrosis patients. *J Aerosol Med.* 2005;18(4):386-395
- 25 Scheuch G, Müllinger,B., Brand,P., Meyer,T. et al. Optimizing aerosol lung deposition in cystic fibrosis patients. In: Romano L MG, Galietta LJV, ed. 25th European Cystic Fibrosis Conference: Monduzzi Editore, 2002; pp. 169–172
- 26 Brand P, Schulte M, Wencker M, Herpich CH, Klein G, Hanna K, Meyer T. Lung deposition of inhaled alpha1-proteinase inhibitor in cystic fibrosis and alpha1-antitrypsin deficiency. *Eur Respir J.* 2009; 34(2):354-360
- 27 Devadason SG, Everard ML, Linto JM, Le Souef PN. Comparison of drug delivery from conventional versus "Venturi" nebulizers. *Eur Respir J.* 1997;10(11):2479-2483
- 28 Rau JL, Ari A, Restrepo RD. Performance comparison of nebulizer designs: constant-output, breath-enhanced, and dosimetric. *Respir Care.* 2004;49(2):174-179
- 29 Newman SP, Pitcairn GR, Hooper G, Knoch M. Efficient drug delivery to the lungs from a continuously operated open-vent nebulizer and low pressure compressor system. *Eur Respir J.* 1994;7(6): 1177-1181
- 30 Hardy JG, Newman SP, Knoch M. Lung deposition from four nebulizers. *Respir Med.* 1993;87(6): 461-465
- 31 Pijnenburg MW, Bakker EM, Hop WC, De Jongste JC. Titrating steroids on exhaled nitric oxide in children with asthma: a randomized controlled trial. *Am J Respir Crit Care Med.* 2005;172(7): 831-836
- 32 Verberne AA, Frost C, Roorda RJ, van der Laag H, Kerrebijn KF. One year treatment with salmeterol compared with beclomethasone in children with asthma. The Dutch Paediatric Asthma Study Group. *Am J Respir Crit Care Med.* 1997;156(3 Pt 1):688-695



- 33 van der Giessen LJ, de Jongste JC, Gosselink R, Hop WC, Tiddens HA. RhDNase before airway clearance therapy improves airway patency in children with CF. *Pediatr Pulmonol.* 2007;42(7):624-630
- 34 Stanojevic S, Wade A, Stocks J, Hankinson J, Coates AL, Pan H, Rosenthal M, Corey M, Lebecque P, Cole TJ. Reference ranges for spirometry across all ages: a new approach. *Am J Respir Crit Care Med.* 2008;177(3):253-260
- 35 Zapletal A, Paul T, Samanek M. [Significance of contemporary methods of lung function testing for the detection of airway obstruction in children and adolescents (author's transl)] Die Bedeutung heutiger Methoden der Lungenfunktionsdiagnostik zur Feststellung einer Obstruktion der Atemwege bei Kindern und Jugendlichen. *Z Erkr Atmungsorgane.* 1977;149(3):343-371
- 36 Modi AC, Lim CS, Yu N, Geller D, Wagner MH, Quittner AL. A multi-method assessment of treatment adherence for children with cystic fibrosis. *J Cyst Fibros.* 2006;5(3):177-185
- 37 Burrows JA, Bunting JP, Masel PJ, Bell SC. Nebulised dornase alpha: adherence in adults with cystic fibrosis. *J Cyst Fibros.* 2002;1(4):255-259
- 38 Latchford G, Duff A, Quinn J, Conway S, Conner M. Adherence to nebulised antibiotics in cystic fibrosis. *Patient Educ Couns.* 2009;75(1):141-144
- 39 Ramsey BW, Astley SJ, Aitken ML, Burke W, Colin AA, Dorkin HL, Eisenberg JD, Gibson RL, Harwood IR, Schidlow DV, et al. Efficacy and safety of short-term administration of aerosolized recombinant human deoxyribonuclease in patients with cystic fibrosis. *Am Rev Respir Dis.* 1993;148(1):145-151
- 40 Shah PL, Scott SF, Geddes DM, Conway S, Watson A, Nazir T, Carr SB, Wallis C, Marriott C, Hodson ME. An evaluation of two aerosol delivery systems for rhDNase. *Eur Respir J.* 1997;10(6):1261-1266
- 41 Geller DE, Eigen H, Fiel SB, Clark A, Lamarre AP, Johnson CA, Konstan MW. Effect of smaller droplet size of dornase alfa on lung function in mild cystic fibrosis. Dornase Alfa Nebulizer Group. *Pediatr Pulmonol.* 1998;25(2):83-87
- 42 Geller D, Thipphawong J, Otulana B, Caplan D, Ericson D, Milgram L, Okikawa J, Quan J, Bowman CM. Bolus inhalation of rhDNase with the AERx system in subjects with cystic fibrosis. *J Aerosol Med.* 2003;16(2):175-182

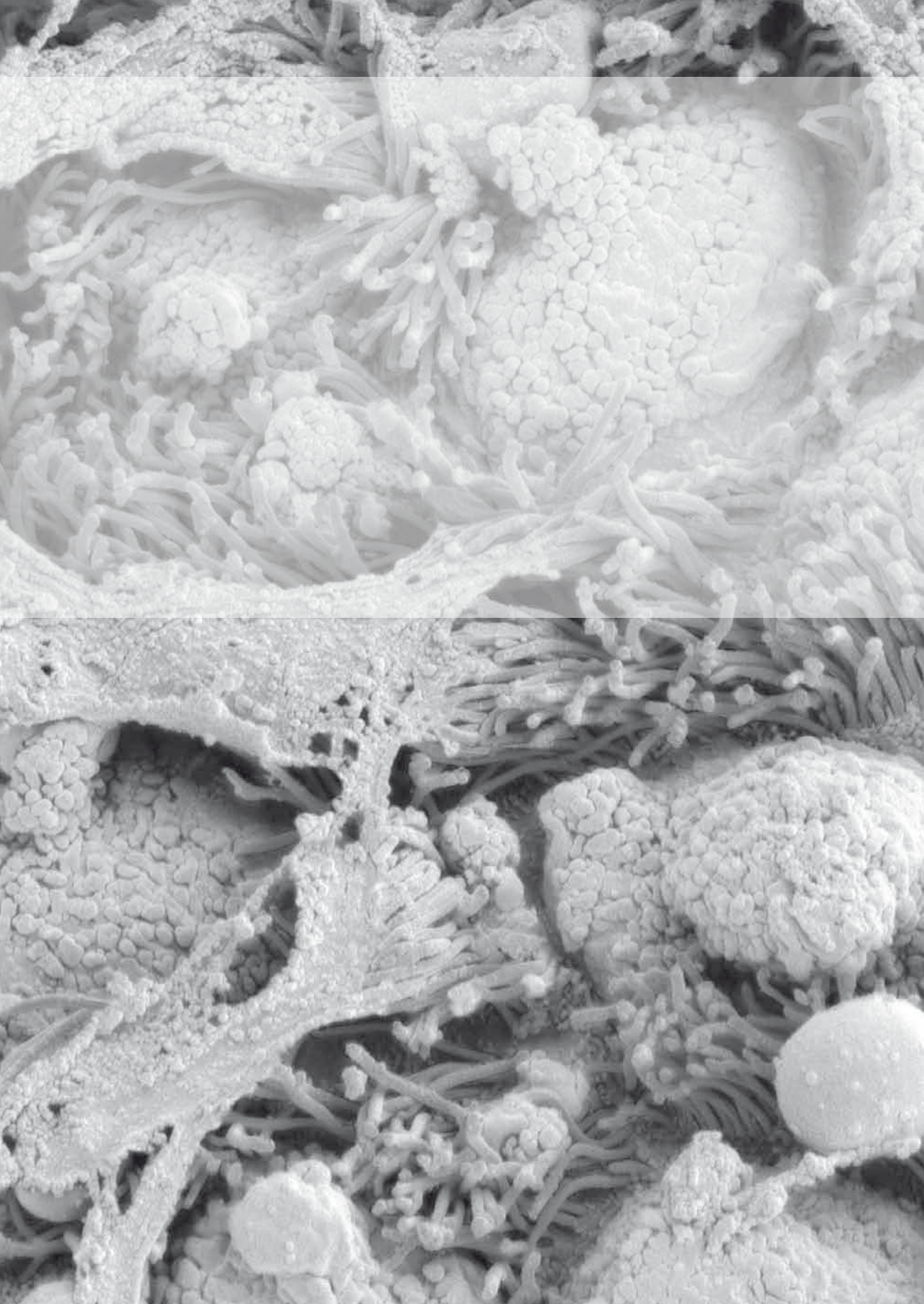



## **CHAPTER 7**

# **Small airway deposition of dornase alfa during exacerbations in cystic fibrosis A randomized controlled clinical trial**

Bakker E.M., Volpi S., Salonini E., Müllinger B., Kroneberg P., Bakker M., Hop W.C.J., Assael B.M., Tiddens H.A.W.M.

Submitted to Pediatric Pulmonology

## Abstract

### Introduction

Small airway obstruction is important in the pathophysiology of cystic fibrosis (CF) lung disease. Additionally, many CF patients lose lung function in the long term as a result of respiratory tract exacerbations (RTE). No trials have been performed to optimize mucolytic therapy during a RTE. We investigated whether specifically targeting dornase alfa to the small airways improves small airway obstruction during RTEs.

### Methods

In a multi-centre, double-blind, randomized controlled trial CF patients hospitalized for a RTE and on maintenance treatment with dornase alfa were switched to a smart nebulizer. Patients were randomized to small airway deposition (n=19) or large airway deposition (n=19) of dornase alfa for at least 7 days. Primary endpoint was Forced Expiratory Flow at 75% of Forced Vital Capacity (FEF<sub>75</sub>).

### Main Results

Spirometry parameters improved significantly during admission, but the difference in mean FEF<sub>75</sub> between treatment groups was not significant: 0.7 SD, p=0.30. FEV<sub>1</sub>, nocturnal oxygen saturation and diary symptom scores also did not differ between groups.

### Conclusions

This study did not detect a difference if inhaled dornase alfa was targeted to small versus large airways during a RTE. Further studies are needed to improve the effectiveness of RTE treatment in CF.

## Introduction

Cystic Fibrosis (CF) lung disease is characterized by chronic airway infection and inflammation that start early in life and cause progressive structural lung damage which eventually leads to respiratory failure and early death.<sup>1-3</sup> Small airways are involved early in the disease process<sup>4</sup>, as indicated by trapped air on CT scans<sup>5,6</sup> and by lung function tests<sup>7,8</sup> in young children. In addition small airways disease is an important component of end stage lung disease.<sup>9</sup>

Sputum of CF patients is rich in leukocyte-derived DNA, which contributes to its increased viscoelasticity and leads in turn to small airways obstruction.<sup>10</sup>

Respiratory tract exacerbations (RTEs) are associated with an increase in sputum production.<sup>11</sup> Therefore, effective sputum mobilization is an important component in the treatment of RTEs. Despite this treatment, it is well recognized that many patients do not regain pre-RTE spirometry values at the end of the RTE treatment period.<sup>12,13</sup> Hence, the effectiveness of treatment during RTEs needs to be further improved. In addition to acute morbidity, repeated exacerbations may have long-term negative impact on lung function and lifespan.<sup>14</sup> Thus, optimal treatment of RTEs is an essential component of CF care. Nevertheless, it is striking that many aspects of RTE treatment are not evidence based. Indeed, reviews indicate that treatment choices are based on empirical evidence, centre preference or previously prescribed therapies.<sup>15,16</sup> To our knowledge no RCTs have investigated whether mucolytic treatment during RTEs can be optimised

Dornase alfa is a mucolytic drug that cleaves extracellular DNA through hydrolysis and reduces the viscoelasticity of CF sputum *in vitro*.<sup>17</sup> It has been extensively investigated for maintenance treatment in CF and is part of current standard care. Dornase alfa has been shown to improve lung function and reduce the number of pulmonary exacerbations in CF patients<sup>18-20</sup> but its role in the treatment of RTEs is not well established.<sup>21,22</sup> Currently, dornase alfa is administered with conventional nebulizers, which are inefficient and deliver a low dose to the lungs; most of the inhaled drug deposits in the large airways and relatively little in the small airways.<sup>23,24</sup> Highly efficient smart nebulizers have become available that coach patients in proper inhalation technique, and that can be set to target more of the inhaled drug to the small airways.<sup>25-27</sup>

In a recent study in stable CF patients with normal forced vital capacity (FVC) but with small airways disease as indicated by reduced Forced Expiratory Flow at 75% of Forced Vital Capacity ( $FEF_{75}$ ), we showed that more efficient delivery of dornase alfa to the small airways leads to a significant improvement in small airway patency.<sup>28</sup> This study used a smart nebulizer that was programmed to preferentially target specific regions of the lung; patients were randomized to receive either small airway deposition or large airway deposition of dornase alfa.

We hypothesized that more efficient delivery of dornase alfa to the small airways during a RTE would also result in more effective treatment of small airways obstruction, resulting in greater improvement in  $FEF_{75}$  and in nocturnal oxygen saturation. To test this hypothesis we conducted a randomized controlled clinical trial in patients with CF admitted for a RTE, comparing large airway deposition with small airway deposition of dornase alfa.

## Patients and methods

### Study population

CF patients were recruited for the study in two centres: the adult and paediatric departments of the CF centre in Erasmus MC Rotterdam, The Netherlands, and in the Cystic Fibrosis Centre, Verona, Italy. Patients were eligible if they met the following inclusion criteria: age 6 years and older; hospitalised for a RTE; receiving maintenance dornase alfa treatment; able to perform spirometry; and  $FVC \geq 40\%$  predicted. Exclusion criteria were: inability to follow instructions of the investigator; concomitant medical conditions that affect inhaled treatment (e.g. cleft palate, severe tracheomalacia); pulmonary complications that might put the patient at risk during the study; and deterioration related to allergic bronchopulmonary aspergillosis (ABPA). A full checklist of inclusion and exclusion criteria is available in the supplemental data in the E-pub of this thesis.

### Study design

This was a randomized, double-blind, multi-centre, parallel-group trial. Primary endpoint was  $FEF_{75}$  since this is a parameter sensitive to changes in the small airways. We assumed the SD of  $FEF_{75}$  values to be 7%, based on a retrospective analysis of improvement in  $FEF_{75}$  in all CF patients that were hospitalized for a RTE in our hospital in the previous two years. A sample size calculation indicated that 80% power to detect a difference of 7% or more in  $FEF_{75}$  between the two treatment groups, with  $\alpha = 0.05$ , required 16 patients per group (32 total). Since we anticipated that not all patients might complete the study or have analyzable data, we planned to include 38 patients.

Minimal study duration for each patient was 12 days, consisting of a run-in period of five days and a minimal treatment period of seven days. Study treatment continued until the patient was discharged from hospital. During the run-in period patients inhaled dornase alfa using a conventional nebulizer, consistent with current standard care. On day 6 patients were randomly assigned to the small airway deposition group or the large airway deposition group, according to a randomization schedule generated by the study statistician using a

random number list (Excel version 1997-2003; Microsoft, Redmond, USA). Randomization was stratified for age and FVC.

This trial was registered in the Dutch trial register (<http://www.trialregister.nl>) and in the International Standard Randomised Controlled Trial Number Register (number: 50584238). The local ethics committee approved the study. Written informed consent of parents and / or patients was obtained for all participants.

## Study treatment

Study treatment consisted of dornase alfa preferentially delivered to the small or the large airways. We used a smart nebulizer device (Akita<sup>2</sup>® APIXNEB, Activaero technologies, Gemuenden, Germany) as previously described.<sup>28</sup> In short, the device can be programmed to preferentially target specific regions of the lung.<sup>25,29-31</sup> It directs the flow and depth of each inhalation, coaches the patient on correct inhalation technique and controls the fraction of the inspiration time during which aerosol is generated. In order to obtain the two different lung deposition patterns we adjusted three characteristics of the nebulizer treatment: particle size, timing of aerosol bolus and breathing pattern (Figure 1).

For the large airways group, devices were set to simulate conventional nebulizers depositing most of the drug in the large airways: aerosol was generated with a volume median diameter

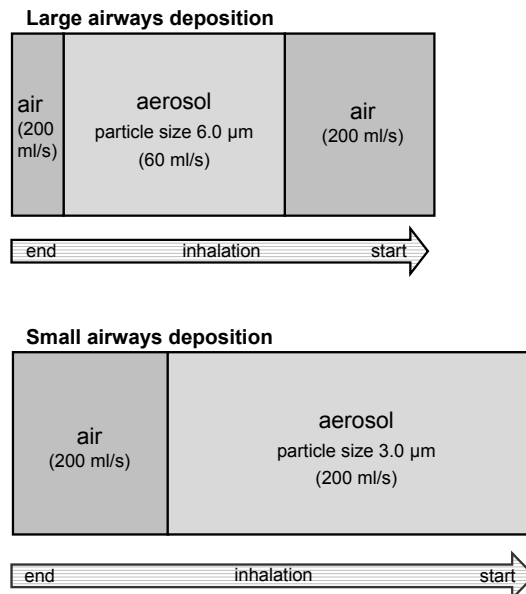

**Figure 1:** Breathing patterns on smartcard

(VMD) of 6.0  $\mu\text{m}$  as measured by laser diffraction using Sympatec HELOS (data on file Activaero GmbH). The devices delivered aerosol-free air before and after the medication bolus, and coached patients to perform controlled normal-depth inhalations.

For the small airways group, the VMD of the aerosol was 3.0  $\mu\text{m}$ . Devices delivered the aerosol bolus directly from the start of the inhalation followed by a bolus of aerosol-free air in the second phase of the inhalation, and coached patients to perform controlled deep inhalations (Figure 1).

The breathing pattern for each patient was based on individual inspiratory capacity and was generated using a microchip-containing smartcard inserted in the device. The investigator carefully instructed each patient on the use of the study device. Patients in both treatment arms received instructions and feedback from the display of the device during each nebulization to ensure that the correct breathing pattern was performed. During the first study nebulization the investigator was present to observe the handling of the device and inhalation technique, and repeated instructions if necessary. Additional details on device settings and patient feedback, as well as technical details, can be found in the supplemental data in the E-pub of this thesis.

The daily dose of dornase alfa loaded into the nebulizer was 1.25 mg which was estimated to result in a lung dose that would be 1.5 to 2 times higher than conventional aerosol treatment. The Akita<sup>2</sup> deposits approximately 70% of the loaded dose in the lung<sup>31</sup>, compared to 10-20% for conventional jet nebulizer systems.<sup>32-35</sup> If the standard dose of 2.5 mg (2.5 ml) had been loaded into the nebulizer, total lung dose of dornase alfa would have been approximately 3-5 times higher than with conventional jet nebulizers. For safety reasons we aimed to deliver 1.5 to 2 times the conventional dose in these unstable patients admitted for a RTE.

## Measurements

Spirometry was performed at day 1, 5, 6, 12, and at discharge. Primary endpoint was  $\text{FEF}_{75}$ , since this parameter is sensitive to changes in the small airways.<sup>36</sup> Spirometry was performed on a Masterscreen electronic spirometer (Viasys, Würzburg, Germany) at least one hour after dornase alfa administration and at a standardized time of day for each patient. Daily chest physiotherapy was performed at the same time of day throughout the study. We did not change patients' daily routine at study inclusion; the order in which each patient performed daily chest physiotherapy, nebulization of dornase alfa and any other inhaled treatments continued as previously at home. Nocturnal oxygen saturation ( $\text{SpO}_2$ ) was measured on day 2, 5, 6, and 12 using a MARS pulseoximeter (Novamatrix, Model 2001).  $\text{SpO}_2$  was considered suitable for analysis when at least 6 hours of successful recording was available. From the stored saturation data mean  $\text{SpO}_2$  and two desaturation parameters were computed for each



child: D4 desaturations, defined as desaturations of 4% below the mean saturation of the child; and D90 desaturations, defined as desaturations below 90% SpO<sub>2</sub>.<sup>37,38</sup> The number and the time spent in D4 and D90 desaturations were calculated.

Respiratory symptoms were scored in a daily diary as used in previous studies.<sup>39,40</sup> Patients recorded their day and night-time cough frequencies with a validated cough symptom score.<sup>41</sup> They also rated sputum viscosity, sputum production, sleep quality, and cough frequency on separate visual analogue scales (VAS)<sup>41</sup> each comprising a horizontal line 10 cm in length, anchored by word descriptors at each end. The VAS score was the distance in cm between no symptom and the rating mark placed on the scale by the patient. For both the symptom score and the VAS score a higher score indicates more symptoms.

### Statistical analysis

Data were analysed on an intention-to-treat basis. Analyses of between-group comparisons regarding change in lung function variables (FVC, FEV<sub>1</sub>, and FEF<sub>75</sub>) were performed using repeated measurements ANOVA with adjustment for baseline values and centre. Analyses were performed with SPSS software (version 15.0; IBM, Chicago, IL, USA). Spirometry on day 5 (last day before randomization) was set as baseline and spirometry on day 12 was the endpoint of the study. For the results of nightly oxygen saturation measurements a mixed model analysis was performed. Differences in changes in diary scores were analyzed using a Mann-Whitney test. The accepted level of significance was  $p=0.05$  for all analyses.

## Results

Thirty-eight patients were included in the study. All patients were enrolled between October 2006 and February 2009. Characteristics of patients at inclusion were similar for the two treatment groups (Table 1).

### Spirometry

Figure 2 shows changes of FEF<sub>75</sub> during the study period. Mean increase in FEF<sub>75</sub> from day 5 at start of randomized treatment to day 12 was 0.4 SD ( $p=0.32$ ) in the large airways group and 1.2 SD ( $p=0.02$ ) in the small airways group (Table 2). The difference in improvement for the small airways minus large airways group was 0.7 SD ( $p=0.30$ ). FEV<sub>1</sub> results were similar: mean increase in FEV<sub>1</sub> during the study period was 0.4 SD ( $p=0.014$ ) in the large airways group and 0.6 SD ( $p=0.001$ ) in the small airways group. The difference in improvement for the small airways minus large airways group was 0.2 SD ( $p=0.33$ ).

	Large airways (n=19)	Small airways (n=19)
Sex (M/F)	8 /11	9/10
Age <sup>‡</sup> (yrs)	17.0 (6.9 – 43.3)	19.8 (9.4 – 46.4)
Height (cm)	156.6 (18.1)	161.8 (9.90)
Weight (kg)	46.8 (16.6)	52.3 (12.7)
FVC (Z-score)	-2.9 (1.4)	-2.8 (1.5)
FVC (% pred)	76.9 (17.7)	82.3 (18.2)
FEV <sub>1</sub> (Z-score)	-3.9 (1.5)	-4.1 (1.8)
FEV <sub>1</sub> (% pred)	63.8 (22.4)	63.6 (24.1)
FEF <sub>75</sub> (Z-score)	-9.0 (3.9)	-9.0 (3.3)
FEF <sub>75</sub> (% pred)	28.1 (27.0)	23.0 (19.4)
Saturation (%)	95.2 (2.2)	95.1 (2.1)
D4 (sec/hr)	19.4 (33.0)	25.7 (48.1)
D4 (number/hr)	0.8 (1.0)	0.7 (0.9)
D90 (sec/hr)	94.1 (342.4)	41.6 (94.1)
D90 (number/hr)	1.5 (4.0)	1.3 (3.7)

**Table 1** Descriptives of study population at inclusion in the study. Data are shown as mean (SD) unless otherwise indicated. ‡ Median (range). All measurements were performed on day one, except saturation which was measured on day two.

D4 desaturations are defined as desaturations of 4% below the mean saturation of the child.

D90 desaturations are defined as desaturations below 90%

For both D4 and D90 desaturations the number of episodes per hour was calculated as well as the seconds of desaturation per hour.

	Large airways	Small airways	Mean difference (95% CI)
FEF <sub>75</sub> (Z-score)	0.4 (0.4)	1.2 (0.5)*	0.7 (-0.6 to 2.0) #
FEV <sub>1</sub> (Z-score)	0.4 (0.1)*	0.6 (0.2)*	0.2 (-0.2 to 0.6) #
FVC (Z-score)	0.4 (0.1)*	0.5 (0.1)*	0.2 (-0.2 to 0.6) #
mean SpO <sub>2</sub> (%)	0.2 (0.3)	0.4 (0.3)	0.2 (-0.6 to 0.9)
D90 desaturations (sec/hr)	-80.3 (65.4)	-13.2 (63.6)	12.4 (-75.7 to 100.5)

**Table 2.** Spirometry and saturation data after 7 days of study treatment. Data are presented as mean change from baseline at day 5 (day before start of randomized treatment) ± SEM (Anova estimates).

SpO<sub>2</sub> is oxygen saturation (measured by pulse oximetry). D90 desaturations are defined as desaturations below 90% SpO<sub>2</sub>.

Difference is shown for small airways minus large airways group and is presented as mean difference and 95% CI. None of the observed mean differences between study groups were significant.

\* P-value ≤ 0.05 for change from baseline within treatment group.

# differences are adjusted for baseline value at day 5 and center.

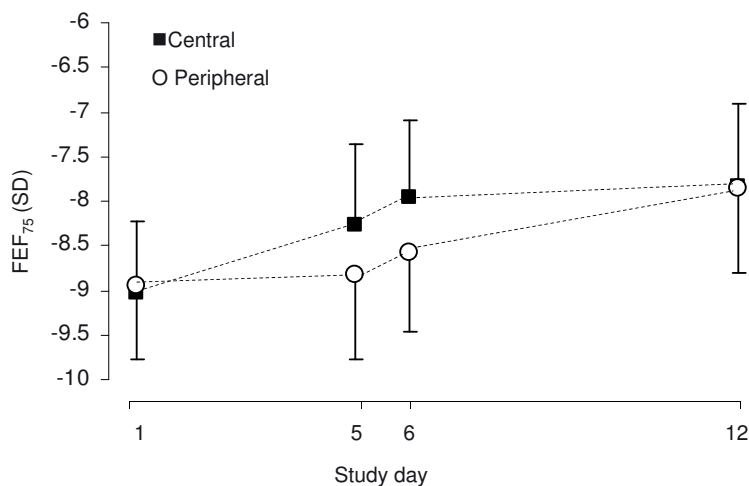

**Figure 2:** Mean changes from baseline for FEF<sub>75</sub> (Z-score). Data are presented as mean  $\pm$  SEM (Anova estimates). On the X-axis are days of treatment, on the Y-axis FEF<sub>75</sub> (Z-score). Closed squares represent large airways deposition, open circles represent small airways deposition.

Individual responses for FEF<sub>75</sub> and FEV<sub>1</sub> are shown in figure E1 and E2 of the supplemental data in the E-pub of this thesis.

### Nocturnal oxygen saturation

At the first measurement nocturnal oxygen saturation was at the lower limit of normal in both groups: mean SpO<sub>2</sub> was 95%. Patients experienced desaturations at a similar frequency in both groups. See table 1 for descriptive statistics on the saturation variables.

Nocturnal oxygen saturation, as assessed by either mean SpO<sub>2</sub> or the number or duration of desaturations, did not improve significantly during the study. There was no significant difference in treatment effect on mean SpO<sub>2</sub> between the two groups. See also figure E3 of the online supplement.

### Symptom scores

While symptom scores improved significantly during the study period, none of the diary items showed a significant difference between the two groups after 7 days of study treatment (data shown in on line supplement). A composite score of all diary items was also not significantly different.

## Discussion

In this randomized, double-blind, multi-centre controlled trial in CF patients hospitalised for a RTE, we did not observe significant differences in spirometry parameters, overnight oxygen saturation or symptom scores between large airway and small airway deposition of dornase alfa.

In both the small and large airway groups spirometry improved significantly during the study period, as expected during a hospital admission for RTE. The magnitude of this improvement was comparable to what has been described in the literature.<sup>12,42</sup> However, the difference between the two deposition groups was not significant. These findings are in contrast to a recent study by our group that examined the effect of small airway deposition of dornase alfa in 49 stable CF patients who inhaled their once daily dornase alfa for 4 weeks using the same smart nebulizer device.<sup>28</sup> In the per protocol analysis of that study (including only adherent patients) a significant treatment benefit was detected in the primary endpoint (FEF<sub>75</sub>) in the small airways group compared with the large airways group.

There are a number of possible explanations for these contrasting findings. Firstly it is well recognized that there is increased sputum production during a RTE.<sup>11,43,44</sup> Therefore, a higher than usual dose of dornase alfa may be optimal. In addition, central deposition of drugs is increased during a RTE<sup>23,45,46</sup> and this may have resulted in under-dosing the small airways even in the small airways group. In our study in stable patients we estimated that the lung dose administered was 3 to 5 times higher than with conventional therapy but, at the time the current study was started the results of that study were unknown. For safety reasons, we therefore chose a lung dose calculated to be no more than twice the dose delivered by a standard nebulizer. In hindsight, because dornase alfa therapy was well tolerated in both studies, a higher dose may have been safe and more effective during an RTE.

Secondly, the study period of 7 days may have been too short. In previous dornase alfa trials a clear treatment effect has been observed after 7-14 days.<sup>18,47,48</sup> In our study in stable patients, treatment duration was 4 weeks and a clear difference between the two study groups was observed after two weeks. We decided to include a run-in phase of 5 days in the present study to avoid the great variability in the first days of treatment, when antibiotics are started, chest physiotherapy is intensified and patients may receive supplemental oxygen. We suggest future RTE studies may achieve longer study duration either by randomizing patients directly after admission or by continuing study treatment for at least 14 days.

A third possibility is that the considerable variability in early RTE treatment may have obscured a later effect of dornase alfa on small airways. The intravenous antibiotic and the chest

physiotherapy regimens used were personalized to the needs of each patient. Therefore, any additional contribution to improvement during hospital admission by dornase alfa targeted specifically to the small airways may have been too small to detect a difference. Indeed, a previous placebo-controlled study that evaluated the safety and efficacy of dornase alfa administered using a conventional nebulizer in hospitalized CF patients during an RTE did not demonstrate a statistically significant therapeutic effect of rhDNase when added to a regimen of antibiotics and chest physical therapy.<sup>21</sup> The authors speculated that antibiotics and chest physiotherapy may contribute more than concurrent mucolytic therapy to effective treatment of a RTE.

Fourthly, our study may have been underpowered to detect a difference between the two study groups. In our previous study in stable CF patients 49 patients were randomized and the difference between groups just reached statistical significance. In our current study 38 patients were randomized and the small airways group showed a net benefit of 1.2 SD in FEF<sub>75</sub> at 7 days.

Indeed, there was substantially more variability in spirometry *between* patients admitted for a RTE than in our study in stable patients, possibly because of the variable pathophysiology of a RTE.<sup>11,15,43,49,50</sup> Furthermore, spirometry performed during an RTE may be more variable *within* patients and consequently cause more noise in the spirometry data. Both potential sources of increased variability would make it more difficult to demonstrate a significant treatment effect.

Based on these arguments we feel it is important to further investigate how mucociliary clearance can be improved during a RTE. It is well recognized that many CF patients do not regain lung function to pre-RTE values, and mucus obstruction is likely to play a role in this. Despite worrisome observations of RTEs' negative long-term impact of on the lungs, to our knowledge there are no published randomized trials investigating alternative mucolytic regimens in their treatment. Our study suggests that further investigation should focus on longer treatment with a higher dose of dornase alfa, or dornase alfa in combination with another mucolytic with a different mode of action such as hypertonic saline.

Although RTEs have important clinical and financial implications there are few RCT's on antibiotic regimens<sup>51-53</sup> and none on optimization of mucolytic therapy. Because many aspects are not well investigated, therapeutic decisions are based largely on empirical evidence or centre preference.<sup>54,55</sup> We find it remarkable that RTE treatment is not evidence-based.

In conclusion, this study did not show a significant difference in FEF<sub>75</sub> or FEV<sub>1</sub> when dornase alfa was targeted to the small versus the large airways using a smart nebulizer for 7

days, starting 6 days after admission for a CF respiratory tract exacerbation. Whether longer therapy, a higher dose of dornase alfa or a combination of mucolytic drugs would be more effective in the treatment of RTE requires further investigation.

## **Acknowledgements**

We thank all patients and parents, all medical personnel at the study sites and Ilaria Meneghelli and Marianna Passiu at the CF centre in Verona for their contributions to this study, and we thank Sheila McKenzie (Victoria, Canada) for her critical reading of the manuscript. We thank Activaero GmbH (Gemuenden, Germany) and Roche Netherlands B.V. (Woerden, The Netherlands) for their support and contributions to this study.

## References

- 1 Dakin CJ, Numa AH, Wang H, Morton JR, Vertzyas CC, Henry RL. Inflammation, infection, and pulmonary function in infants and young children with cystic fibrosis. *Am J Respir Crit Care Med.* 2002;165(7):904-910
- 2 Armstrong DS, Grimwood K, Carlin JB, Carzino R, Gutierrez JP, Hull J, Olinsky A, Phelan EM, Robertson CF, Phelan PD. Lower airway inflammation in infants and young children with cystic fibrosis. *Am J Respir Crit Care Med.* 1997;156(4 Pt 1):1197-1204
- 3 Nixon GM, Armstrong DS, Carzino R, Carlin JB, Olinsky A, Robertson CF, Grimwood K, Wainwright C. Early airway infection, inflammation, and lung function in cystic fibrosis. *Arch Dis Child.* 2002; 87(4):306-311
- 4 Tiddens HA, Donaldson SH, Rosenfeld M, Pare PD. Cystic fibrosis lung disease starts in the small airways: can we treat it more effectively? *Pediatr Pulmonol.* 2010;45(2):107-117
- 5 Sly PD, Brennan S, Gangell C, de Klerk N, Murray C, Mott L, Stick SM, Robinson PJ, Robertson CF, Ranganathan SC, Australian Respiratory Early Surveillance Team for Cystic Fibrosis. Lung disease at diagnosis in infants with cystic fibrosis detected by newborn screening. *Am J Respir Crit Care Med.* 2009;180(2):146-152
- 6 Stick SM, Brennan S, Murray C, Douglas T, von Ungern-Sternberg BS, Garratt LW, Gangell CL, De Klerk N, Linnane B, Ranganathan S, Robinson P, Robertson C, Sly PD, Australian Respiratory Early Surveillance Team for Cystic Fibrosis. Bronchiectasis in infants and preschool children diagnosed with cystic fibrosis after newborn screening. *J Pediatr.* 2009;155(5):623-628 e621
- 7 Linnane BM, Hall GL, Nolan G, Brennan S, Stick SM, Sly PD, Robertson CF, Robinson PJ, Franklin PJ, Turner SW, Ranganathan SC. Lung function in infants with cystic fibrosis diagnosed by newborn screening. *Am J Respir Crit Care Med.* 2008;178(12):1238-1244
- 8 Aurora P, Bush A, Gustafsson P, Oliver C, Wallis C, Price J, Stroobant J, Carr S, Stocks J. Multiple-breath washout as a marker of lung disease in preschool children with cystic fibrosis. *Am J Respir Crit Care Med.* 2005;171(3):249-256
- 9 Loeve M, van Hal PT, Robinson P, de Jong PA, Lequin MH, Hop WC, Williams TJ, Nossent GD, Tiddens HA. The spectrum of structural abnormalities on CT scans from patients with CF with severe advanced lung disease. *Thorax.* 2009;64(10):876-882
- 10 Lethem MI, James SL, Marriott C. The role of mucous glycoproteins in the rheologic properties of cystic fibrosis sputum. *Am Rev Respir Dis.* 1990;142(5):1053-1058
- 11 Rosenfeld M, Emerson J, Williams-Warren J, Pepe M, Smith A, Montgomery AB, Ramsey B. Defining a pulmonary exacerbation in cystic fibrosis. *J Pediatr.* 2001;139(3):359-365
- 12 Sanders DB, Hoffman LR, Emerson J, Gibson RL, Rosenfeld M, Redding GJ, Goss CH. Return of FEV1 after pulmonary exacerbation in children with cystic fibrosis. *Pediatr Pulmonol.* 2010;45(2): 127-134
- 13 Sanders DB, Bittner RC, Rosenfeld M, Hoffman LR, Redding GJ, Goss CH. Failure to recover to baseline pulmonary function after cystic fibrosis pulmonary exacerbation. *Am J Respir Crit Care Med.* 2010;182(5):627-632
- 14 Liou TG, Adler FR, Fitzsimmons SC, Cahill BC, Hibbs JR, Marshall BC. Predictive 5-year survivorship model of cystic fibrosis. *Am J Epidemiol.* 2001;153(4):345-352
- 15 Stenbit AE, Flume PA. Pulmonary exacerbations in cystic fibrosis. *Curr Opin Pulm Med.* 2011;17(6): 442-447
- 16 Gibson RL, Burns JL, Ramsey BW. Pathophysiology and management of pulmonary infections in cystic fibrosis. *Am J Respir Crit Care Med.* 2003;168(8):918-951

- 17 Shak S, Capon DJ, Hellmiss R, Marsters SA, Baker CL. Recombinant human DNase I reduces the viscosity of cystic fibrosis sputum. *Proc Natl Acad Sci U S A*. 1990;87(23):9188-9192
- 18 Fuchs HJ, Borowitz DS, Christiansen DH, Morris EM, Nash ML, Ramsey BW, Rosenstein BJ, Smith AL, Wohl ME. Effect of aerosolized recombinant human DNase on exacerbations of respiratory symptoms and on pulmonary function in patients with cystic fibrosis. The Pulmozyme Study Group. *N Engl J Med*. 1994;331(10):637-642
- 19 Hodson ME, Shah PL. DNase trials in cystic fibrosis. *Eur Respir J*. 1995;8(10):1786-1791
- 20 Quan JM, Tiddens HA, Sy JP, McKenzie SG, Montgomery MD, Robinson PJ, Wohl ME, Konstan MW. A two-year randomized, placebo-controlled trial of dornase alfa in young patients with cystic fibrosis with mild lung function abnormalities. *J Pediatr*. 2001;139(6):813-820
- 21 Wilmott RW, Amin RS, Colin AA, DeVault A, Dozor AJ, Eigen H, Johnson C, Lester LA, McCoy K, McKean LP, Moss R, Nash ML, Jue CP, Regelmann W, Stokes DC, Fuchs HJ. Aerosolized recombinant human DNase in hospitalized cystic fibrosis patients with acute pulmonary exacerbations. *Am J Respir Crit Care Med*. 1996;153(6 Pt 1):1914-1917
- 22 Jones AP, Wallis CE. Recombinant human deoxyribonuclease for cystic fibrosis. *Cochrane Database Syst Rev*. 2003;3):CD001127
- 23 Diot P, Palmer LB, Smaldone A, DeCeglie-Germana J, Grimson R, Smaldone GC. RhDNase I aerosol deposition and related factors in cystic fibrosis. *Am J Respir Crit Care Med*. 1997;156(5):1662-1668
- 24 Laube BL, Jashnani R, Dalby RN, Zeitlin PL. Targeting aerosol deposition in patients with cystic fibrosis: effects of alterations in particle size and inspiratory flow rate. *Chest*. 2000;118(4):1069-1076
- 25 Brand P MT, Haussermann S et al. Optimum peripheral drug deposition in patients with cystic fibrosis. *J Aerosol Med*. 2005;2005 Spring(18(1)):45-54
- 26 Brand P, Beckmann H, Maas Enriquez M, Meyer T, Mullinger B, Sommerer K, Weber N, Weuthen T, Scheuch G. Peripheral deposition of alpha1-protease inhibitor using commercial inhalation devices. *Eur Respir J*. 2003;22(2):263-267
- 27 Griese M, Ramakers J, Krasselt A, Starosta V, Van Koningsbruggen S, Fischer R, Ratjen F, Mullinger B, Huber RM, Maier K, Rietschel E, Scheuch G. Improvement of alveolar glutathione and lung function but not oxidative state in cystic fibrosis. *Am J Respir Crit Care Med*. 2004;169(7):822-828
- 28 Bakker EM, Volpi S, Salonini E, van der Wiel-Kooij EC, Sintnicolaas CJ, Hop WC, Assael BM, Merkus PJ, Tiddens HA. Improved treatment response to dornase alfa in cystic fibrosis patients using controlled inhalation. *Eur Respir J*. 2011;38(6):1328-1335
- 29 Kohler E, Sollich V, Schuster-Wonka R, Jorch G. Lung deposition after electronically breath-controlled inhalation and manually triggered conventional inhalation in cystic fibrosis patients. *J Aerosol Med*. 2005;18(4):386-395
- 30 Scheuch G, Müllinger, B., Brand, P., Meyer, T. et al. Optimizing aerosol lung deposition in cystic fibrosis patients. In: Romano L MG, Galletta LJV, ed. 25th European Cystic Fibrosis Conference: Monduzzi Editore, 2002; pp. 169-172
- 31 Brand P, Schulte M, Wencker M, Herpich CH, Klein G, Hanna K, Meyer T. Lung deposition of inhaled alpha1-proteinase inhibitor in cystic fibrosis and alpha1-antitrypsin deficiency. *Eur Respir J*. 2009; 34(2):354-360
- 32 Devadason SG, Everard ML, Linto JM, Le Souef PN. Comparison of drug delivery from conventional versus "Venturi" nebulizers. *Eur Respir J*. 1997;10(11):2479-2483
- 33 Rau JL, Ari A, Restrepo RD. Performance comparison of nebulizer designs: constant-output, breath-enhanced, and dosimetric. *Respir Care*. 2004;49(2):174-179



- 34 Newman SP, Pitcairn GR, Hooper G, Knoch M. Efficient drug delivery to the lungs from a continuously operated open-vent nebulizer and low pressure compressor system. *Eur Respir J*. 1994;7(6): 1177-1181
- 35 Hardy JG, Newman SP, Knoch M. Lung deposition from four nebulizers. *Respir Med*. 1993;87(6): 461-465
- 36 Gustafsson PM, De Jong PA, Tiddens HA, Lindblad A. Multiple-breath inert gas washout and spirometry versus structural lung disease in cystic fibrosis. *Thorax*. 2008;63(2):129-134
- 37 Brouillette RT, Morielli A, Leimanis A, Waters KA, Luciano R, Ducharme FM. Nocturnal pulse oximetry as an abbreviated testing modality for pediatric obstructive sleep apnea. *Pediatrics*. 2000; 105(2):405-412
- 38 Urschitz MS, Wolff J, Von Einem V, Urschitz-Duprat PM, Schlaud M, Poets CF. Reference values for nocturnal home pulse oximetry during sleep in primary school children. *Chest*. 2003;123(1): 96-101
- 39 van der Giessen LJ, Gosselink R, Hop WC, Tiddens HA. Recombinant human DNase nebulisation in children with cystic fibrosis: before bedtime or after waking up? *Eur Respir J*. 2007;30(4):763-768
- 40 van der Giessen LJ, de Jongste JC, Gosselink R, Hop WC, Tiddens HA. RhDNase before airway clearance therapy improves airway patency in children with CF. *Pediatr Pulmonol*. 2007;42(7):624-630
- 41 Chang AB, Newman RG, Carlin JB, Phelan PD, Robertson CF. Subjective scoring of cough in children: parent-completed vs child-completed diary cards vs an objective method. *Eur Respir J*. 1998;11(2):462-466
- 42 Gozal D, Bailey SL, Keens TG. Evolution of pulmonary function during an acute exacerbation in hospitalized patients with cystic fibrosis. *Pediatr Pulmonol*, 1993; 347-353
- 43 Dakin C, Henry RL, Field P, Morton J. Defining an exacerbation of pulmonary disease in cystic fibrosis. *Pediatr Pulmonol*. 2001;31(6):436-442
- 44 Abbott J, Holt A, Morton AM, Hart A, Milne G, Wolfe SP, Conway SP. Patient indicators of a pulmonary exacerbation: Preliminary reports from school aged children map onto those of adults. *J Cyst Fibros*. 2011;
- 45 Martonen T, Katz I, Cress W. Aerosol deposition as a function of airway disease: cystic fibrosis. *Pharm Res*. 1995;12(1):96-102
- 46 Laube BL, Chang DY, Blask AN, Rosenstein BJ. Radioaerosol assessment of lung improvement in cystic fibrosis patients treated for acute pulmonary exacerbations. *Chest*. 1992;101(5):1302-1308
- 47 Ranasinha C, Assoufi B, Shak S, Christiansen D, Fuchs H, Empey D, Geddes D, Hodson M. Efficacy and safety of short-term administration of aerosolised recombinant human DNase I in adults with stable stage cystic fibrosis. *Lancet*. 1993;342(8865):199-202
- 48 McCoy K, Hamilton S, Johnson C. Effects of 12-week administration of dornase alfa in patients with advanced cystic fibrosis lung disease. Pulmozyme Study Group. *Chest*. 1996;110(4):889-895
- 49 Goss CH, Burns JL. Exacerbations in cystic fibrosis. 1: Epidemiology and pathogenesis. *Thorax*. 2007;62(4):360-367
- 50 Bilton D, Canny G, Conway S, Dumcius S, Hjelte L, Proesmans M, Tummler B, Vavrova V, De Boeck K. Pulmonary exacerbation: towards a definition for use in clinical trials. Report from the EuroCareCF Working Group on outcome parameters in clinical trials. *J Cyst Fibros*. 2011;10 Suppl 2(S79-81
- 51 Hubert D, Le Roux E, Lavrut T, Wallaert B, Scheid P, Manach D, Grenet D, Sermet-Gaudelus I, Ramel S, Cracowski C, Sardet A, Wizla N, Deneuville E, Garraffo R. Continuous versus intermittent infusions of ceftazidime for treating exacerbation of cystic fibrosis. *Antimicrob Agents Chemother*. 2009;53(9):3650-3656

- 52 Adeboyeke D, Jones AL, Hodson ME. Twice vs three-times daily antibiotics in the treatment of pulmonary exacerbations of cystic fibrosis. *J Cyst Fibros*. 2011;10(1):25-30
- 53 Latzin P, Fehling M, Bauernfeind A, Reinhardt D, Kappler M, Griese M. Efficacy and safety of intravenous meropenem and tobramycin versus ceftazidime and tobramycin in cystic fibrosis. *J Cyst Fibros*. 2008;7(2):142-146
- 54 Kraynack NC, Gothard MD, Falletta LM, McBride JT. Approach to treating cystic fibrosis pulmonary exacerbations varies widely across US CF care centers. *Pediatr Pulmonol*. 2011;46(9):870-881
- 55 Fernandes B, Plummer A, Wildman M. Duration of intravenous antibiotic therapy in people with cystic fibrosis. *Cochrane Database Syst Rev*. 2008;2):CD006682



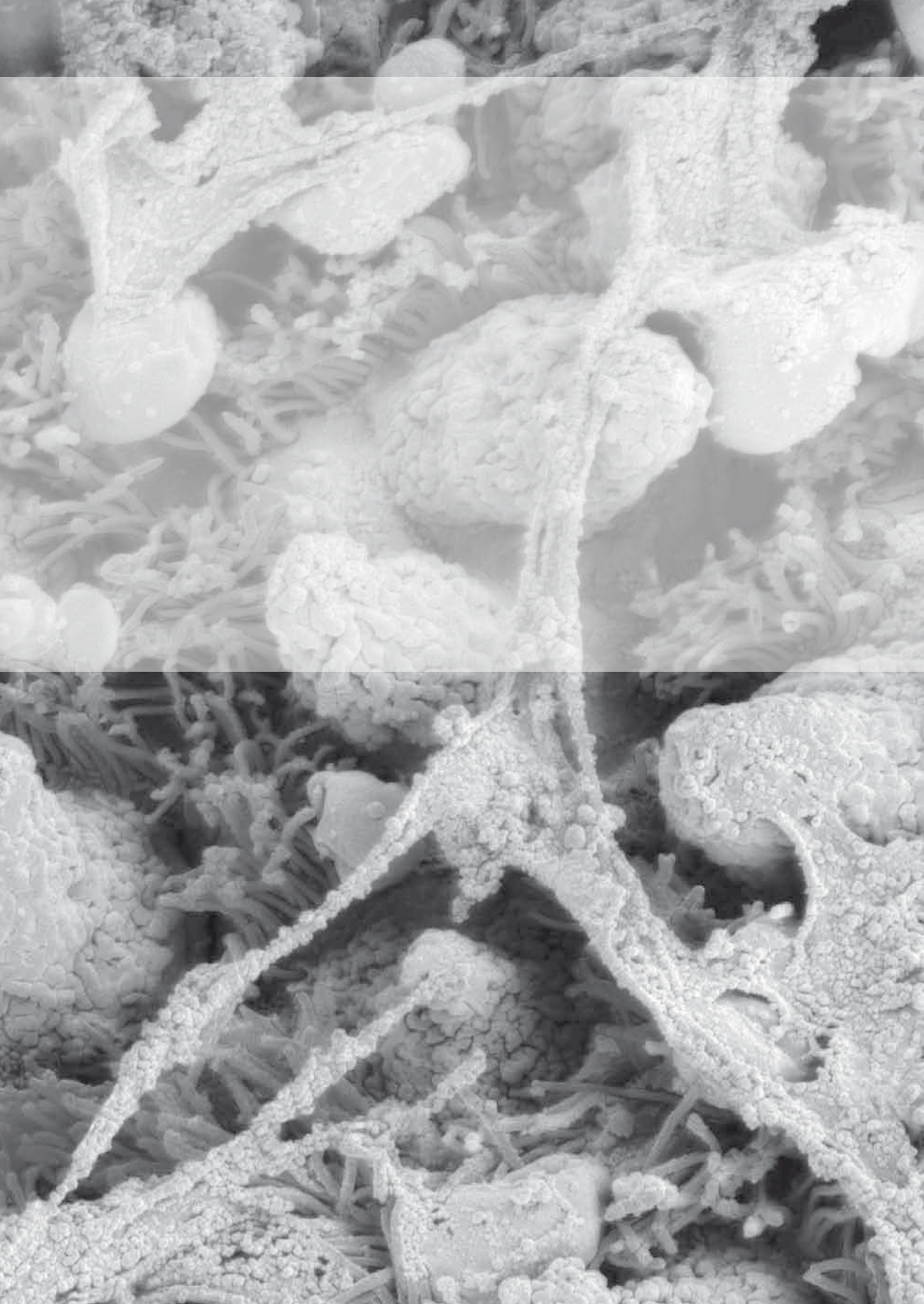



**CHAPTER 8**

**Small airway deposition of dornase alfa  
in children with asthma and persistent  
airway obstruction**

**A randomized placebo-controlled trial**

Bakker E.M., van der Wiel – Kooij E.C., Müllinger B., Kroneberg P., Hop W.C.J.,  
Tiddens H.A.W.M.

Submitted to *Journal of Allergy and Clinical Immunology*

## Abstract

### Background

The pathophysiology of persistent small airways obstruction in children with asthma is not well understood. Mucus might play a role in this obstruction and therefore mucolytic drugs could be effective.

### Objective

To assess the efficacy of dornase alfa in reducing small airway obstruction in children with asthma.

### Methods

We conducted a randomized placebo-controlled triple blind clinical trial in 64 children with clinically stable asthma and persistent small airways obstruction. Patients were randomly assigned to dornase alfa or placebo once daily for 3 weeks, administered by a smart nebulizer programmed to maximise deposition in the small airways. Spirometry, Lung Clearance Index (LCI) and fractional concentration of exhaled nitric oxide (FeNO) were measured at inclusion, after 2 and 3 weeks of treatment, and 4 weeks after the study treatment was stopped. Patients scored respiratory symptoms in a diary. Primary endpoint was difference between groups in change in Z-score in forced expiratory flow at 75% of forced vital capacity (FEF<sub>75</sub>).

### Results

Mean FEF<sub>75</sub> did not change significantly after 3 weeks of treatment in either group, nor did mean FEV<sub>1</sub>, LCI, FeNO or symptom scores.

### Conclusions

Three weeks of treatment with once daily dornase alfa did not reverse persistent small airways obstruction in children with stable asthma. This suggests that either the obstruction is not caused by mucus, or the mucus does not contain increased amounts of extracellular DNA.

## Introduction

Approximately 10% of children in the Western world have asthma.<sup>1-3</sup> The aims of the pharmacological management of asthma are to control asthma symptoms and to normalize pulmonary function.<sup>4-6</sup> Despite modern anti-asthma treatment using inhaled corticosteroids (ICS) and short- and long-acting  $\beta$ -2 agonists, 30 to 70% of asthma patients do not gain optimal asthma control.<sup>7-9</sup> In addition, up to one third of patients continue to show abnormal spirometry values.<sup>10-12</sup>

Many studies show that small airways pathology persists even in patients who are considered to be well controlled.<sup>13-15</sup> Major morphological changes have been observed in the airways of patients who died of asthma.<sup>16-18</sup> More efficient treatment of the small airways could further improve asthma control and improve short and long term lung function outcome.

It has been shown that mucus retention contributes to persistent small airways obstruction in childhood asthma.<sup>16-23</sup> In children who died from or with asthma, mucus plugs were observed especially in the small airways.<sup>16-18</sup> Sputum in asthma is known to be composed of activated and degenerated inflammatory cells<sup>19,20</sup>, mucoproteins, and DNA released from disintegrated inflammatory cells.<sup>22</sup>

Recombinant human DNase (dornase alfa) is a mucolytic agent that reduces sputum viscosity by hydrolysing extracellular DNA in sputum. In cystic fibrosis (CF) lung disease maintenance treatment using dornase alfa improves lung function and reduces the number of pulmonary exacerbations.<sup>24-29</sup>

Smart nebulizers have become available which allow highly efficient treatment of the small airways.<sup>30-32</sup> In a recent CF study we showed that dornase alfa was effective in reducing small airways obstruction as measured by  $FEF_{75}$ .<sup>33</sup> For that study we selected  $FEF_{75}$  as primary outcome parameter because it is sensitive to obstruction in the small airways. It is known that the variability of  $FEF_{75}$  is approximately 1.5-times higher than that of  $FEV_1$ . What is less well recognized is that  $FEF_{75}$  is decreased more than  $FEV_1$  in early lung disease, which outweighs the variability and makes it a sensitive end point<sup>34</sup> as supported by a number of studies.<sup>33,35,36</sup>

Several case reports in severe asthma suggest that dornase alfa may contribute to the treatment of asthma. Dornase alfa has been used for therapy-resistant atelectasis in asthmatic children<sup>37</sup> and for the treatment of status asthmaticus.<sup>38-40</sup> It is unknown whether dornase alfa can reverse persistent small airways obstruction in stable asthmatic patients.

## Methods

We conducted a randomized placebo-controlled triple blind clinical trial to assess the efficacy of three weeks' treatment with dornase alfa, administered by a smart nebulizer programmed to optimally treat the small airways, on  $FEF_{75}$  in children with stable asthma and persistent small airways obstruction.

### Patient recruitment and randomization

Study participants were recruited from the outpatient clinic of the department of pediatric pulmonology, Erasmus MC – Sophia Children's Hospital Rotterdam and from its specialized asthma clinic 'Kinderhaven'.

Children were eligible to participate in the study if: they were aged 6 – 18 years, had clinically stable asthma, were on maintenance treatment with at least 400 µg/day inhaled Budesonide or equivalent, and had persistent small airways obstruction on at least two consecutive visits to the outpatient clinic. Small airways obstruction was defined as dissociation between FVC and  $FEF_{75}$  values:  $FEF_{75}$  at least 20% predicted below FVC. Stable asthma was defined as: no change in ICS and no hospital admission for at least 3 months prior to the study. We aimed to include stable asthmatic patients who continued to show airway obstruction despite standard treatment, since in this group of patients there is a need for additional therapy to improve lung function. A full checklist of inclusion, exclusion, and study stop criteria used in the study is available in the supplemental data in the E-pub of this thesis.

Patients were randomly assigned to three-weeks' treatment with dornase alfa once daily or placebo once daily, based on a randomisation list prepared by the study statistician. Dornase alfa and placebo (NaCl 0.9%) were prepared in identical vials by the hospital pharmacy. Study participants and all study personnel were blinded: patients, the investigator, patient's physicians and lung function technicians were unaware of the treatment assigned. We aimed to assign 2/3 of participants to the dornase alfa group and 1/3 to the placebo group. We chose to create unequal groups (ratio 2:1) to facilitate the planned statistical analysis of correlations between measurements in the intervention group.

This trial was registered in the Dutch trial register (<http://www.trialregister.nl>) and in the International Standard Randomised Controlled Trial Number Register (number: 71537084). The local ethics committee approved the study. Parental informed written consent and children's assent were obtained prior to the first study measurement.



## Study treatment

Study treatment consisted of 1.25 ml (1.25 mg) nebulized dornase alfa or placebo once daily. Study drug was administered using the Akita<sup>2</sup>® APIXNEB device (Activaero technologies, Gemuenden, Germany) as previously described.<sup>33</sup> The nebulizer generates particles with a volume median diameter (VMD) of 4.2 µm. The electronic unit controls air flow velocity and aerosol bolus during inhalation. In this publication we will refer to the Akita<sup>2</sup>® APIXNEB device as Akita<sup>2</sup>. The Akita<sup>2</sup> has been used in other studies and was shown to efficiently target specific regions of the lung.<sup>30,41-43</sup> It deposits approximately 70% of the loaded dose in the lung<sup>43</sup>, compared to 10-20% for conventional jet nebulizer systems.<sup>44-47</sup> Based on these efficiency data we selected a standard daily dose of 1.25 ml of dornase alfa. With this change in filling dose lung deposition was estimated to be 1.5 to 2.5 times higher compared to a conventional nebulizer, but well within a safe range as established in healthy subjects.<sup>29,48</sup>

For this study the Akita<sup>2</sup> was set to achieve optimal deposition of dornase alfa in the small airways. To accomplish this, the breathing pattern during nebulisation consisted of controlled deep inhalations. In addition, the aerosol bolus was delivered at the beginning of the inspiration phase and was followed by a small bolus of aerosol-free air at the end of inhalation. A constant low flow rate of 200 ml/s was used.<sup>31</sup> The investigator carefully instructed all patients in both treatment arms on the use of the device at the start of the study. The feedback system from the display of the device gives instructions to guide the patient during each nebulisation and informs the patient on whether the correct breathing pattern is performed. Additional details on feedback to the patient and inhalation settings of the device, as well as technical details can be found in the E-pub of this thesis.

## Study endpoints

The primary endpoint of this study was difference between the groups in change from baseline FEF<sub>75</sub> (Z-score) after 3 weeks of treatment. Secondary endpoints were change in FEV<sub>1</sub>, FVC, Lung Clearance Index (LCI), fractional concentration of exhaled nitric oxide (FeNO) and change in diary symptom scores.

Study visits were scheduled at inclusion, after 2 weeks, 3 weeks and 7 weeks. The last visit was a follow-up visit 4 weeks after the study medication was stopped to assess the change in lung function after the completion of treatment. At each study visit, spirometry, multiple breath wash out (MBW) and FeNO measurements were performed. Spirometry was measured on a Masterscreen electronic spirometer (Jaeger/Viasys, Würzburg, Germany) according to ERS/ATS guidelines.<sup>49</sup> LCI was measured by a MBW test using the Exhalizer<sup>®</sup>D (Ecomedics, Duern-

ten, Switzerland) according to the methods as described previously.<sup>50,51</sup> FeNO was measured on a NIOX<sup>®</sup> (Aerocrine, Solna, Sweden) according to ERS/ATS recommendations.<sup>52,53</sup>

To monitor possible adverse events during treatment patients were asked to record symptoms in a diary as used in previous studies.<sup>54,55</sup> This was done during the three weeks of treatment and in the week before the final follow up visit. In the diary three items were scored twice daily: cough, wheezing and shortness of breath. Night-time symptoms were scored in the morning and daytime symptoms were scored in the evening. For each item a score of 0 to 3 points could be given. Consequently, the total score for one day could range between 0 and 18 points. Use of rescue medication was recorded in the diary. In addition, patients were asked to record any unusual symptoms and symptoms for which they visited a physician.

## **Adherence**

The Akita<sup>2</sup> monitors adherence by recording on the smartcard the date, time and number of breaths of each nebulization session. These data are stored on the Smartcard and can be retrieved for analysis afterwards. For each patient we calculated daily dose adherence which expresses the percentage of days a patient adhered correctly to the prescribed once daily nebulization of study drug.

Patients in this study were not aware of the adherence monitoring during their treatment. At the third study visit, when the study treatment was completed, patients visited the outpatient clinic to perform lung function tests and to return the study nebulizer. At the end of this visit we explained to the patients that the Akita<sup>2</sup> had stored data of each treatment on the Smartcard. Next, informed consent was asked for use of the data on the Smartcard.

## **Estimate of sample size**

We aimed to detect a difference of 15% predicted in  $FEF_{75}$  ( $\sim 1.4$  Z score) between study arms. Based on a previous study in 25 CF patients by our group<sup>36</sup> it was estimated that for an alpha of 0.05, inclusion of 60 children would result in a power of 84%, which we considered sufficient for this study.

## **Statistical analysis**

Data were analyzed on an intention-to-treat basis. Differences between baseline group characteristics were assessed by an independent samples T-test or Mann–Whitney test, as appropriate. We performed a mixed model analysis to calculate change in lung function in each group and its significance. Analyses of between-group comparisons regarding change

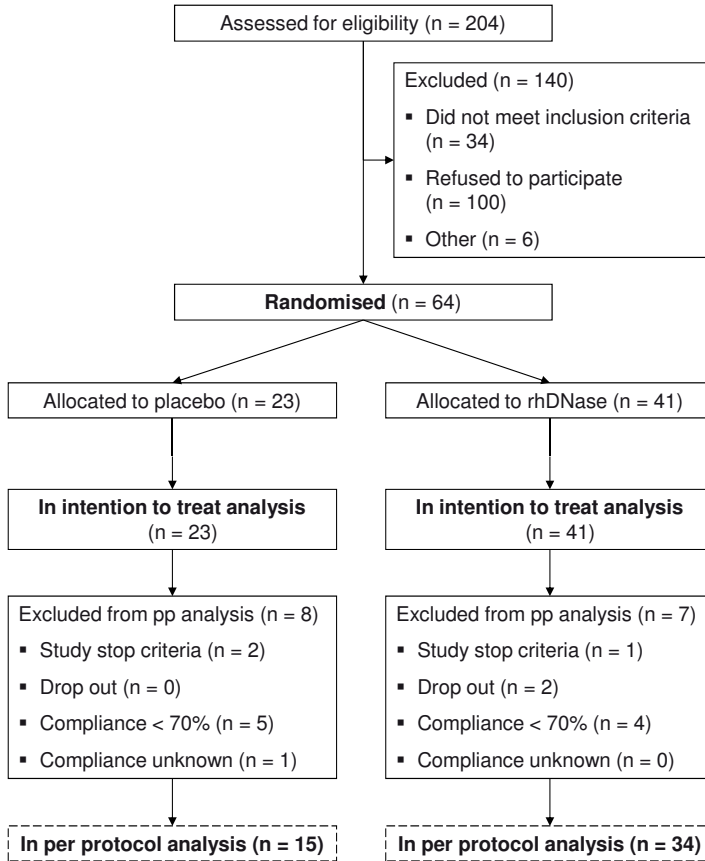

**Figure 1.** Enrollment, random assignment, follow-up and analysis.

in lung function variables (FVC, FEV<sub>1</sub>, FEF<sub>75</sub>, LCI, FeNO) were performed using repeated measurements ANOVA (analysis of variance) with adjustment for baseline values and ICS dose. FeNO values were log-transformed prior to analysis. Analyses were performed with SPSS software (version 15.0). For all analyses, two-tailed P values of <0.05 were considered to indicate statistical significance. In addition, a per-protocol analysis was conducted in which patients who violated the study protocol were excluded (Figure 1). Protocol violations were defined as patients who did not complete the trial, had adherence < 70% or for whom adherence data could not be retrieved.

Since both FEF<sub>75</sub> and LCI are indicators of small airways disease, regression analysis was performed to analyze the relation between FEF<sub>75</sub> and LCI.

Spirometry variables were expressed as Z-scores and as % predicted using the reference sets by Stanojevic et al.<sup>56</sup> for FVC, FEV<sub>1</sub> and FEF<sub>25-75</sub>. These reference sets do not include data for

FEF<sub>75</sub>, for which we used the reference values by Zapletal et al.<sup>57</sup> Changes in absolute values of spirometry variables (L and L/s) were expressed as percentage of baseline values.

For each patient mean daily symptom scores per week were computed. If less than 4 out of 7 days of a week were filled in, scores for that week were not included in the analysis.<sup>54</sup> Changes in diary scores and number of patients with adverse events were analysed using a Mann-Whitney test and Chi-Square test, respectively.

## Results

64 patients were included in the study, 59 of whom completed the trial (38 patients in the dornase alfa group and 21 in the placebo group). Patients were enrolled during the period from March 2007 to May 2010. Baseline characteristics of patients in the two treatment groups were similar (Table 1).

**Table 1.** Baseline characteristics of study participants at the start of the study.

	Placebo (n = 23)	Dornase alfa (n = 41)
Gender (M/F)	14/9	28/13
Age (yrs)	11.7 (2.6)	12.1 (3.4)
Height (cm)	147.8 (13.7)	147.6 (18.5)
Weight (kg)	43.1 (13.3)	42.6 (15.5)
FVC (Z-score)	-0.4 (1.0)	0.1 (0.9)
FVC (% predicted)	95.8 (11.0)	100.8 (10.1)
FEV <sub>1</sub> (Z-score)	-1.0 (1.0)	-0.8 (0.9)
FEV <sub>1</sub> (% predicted)	86.9 (11.9)	90.1 (10.6)
FEF <sub>75</sub> (Z-score)	-3.9 (1.7)	-3.4 (1.4)
FEF <sub>75</sub> (% predicted)	48.0 (15.4)	52.5 (13.7)
FEF <sub>25-75</sub> (Z-score)	-1.8 (0.9)	-1.7 (0.8)
FEF <sub>25-75</sub> (% predicted)	62.6 (17.1)	64.9 (15.2)
LCI	7.9 (1.1)	7.9 (1.5)
FeNO (ppb)	23.0	20.5
Median (range)	(3.7 – 111.2)	(3.9 – 97.5)
ICS dose (µg)	843 (365)	844 (280)
LABA use (%)	78	78

Data are presented as mean (SD) except for gender and FeNO. Dose of inhaled corticosteroids is presented as equivalent dose to budesonide.

## Lung function

After 3 weeks of treatment, mean  $FEF_{75}$  was not significantly different from baseline within either group (Table 2).

**Table 2.** Lung function after 3 weeks of study treatment.

Variables	Placebo (n = 23)	Dornase alfa (n = 41)	mean difference (95% CI)
$FEF_{75}$ (Z-score)	0.19 (0.34)	-0.25 (0.25)	-0.24 (-1.07 to 0.60)
FVC (Z-score)	-0.07 (0.10)	-0.04 (0.07)	0.06 (-0.19 to 0.30)
$FEV_1$ (Z-score)	-0.06 (0.13)	-0.09 (0.09)	0.00 (-0.32 to 0.32)
$FEF_{25-75}$ (Z-score)	-0.00 (0.15)	-0.09 (0.11)	-0.07 (-0.44 to 0.30)
LCI	0.10 (0.34)	-0.17 (0.24)	0.04 (-0.59 to 0.66)
$\text{Log}_{10}$ FeNO (ppb)	0.01 (0.06)	-0.01 (0.04)	-0.03* (-0.16 to 0.10)
$FEF_{75}$ PP <sup>§</sup> analysis (Z-score)	0.28 (0.42)	-0.29 (0.28)	-0.52 (-1.5 to 0.5)

Data are presented as mean change from baseline  $\pm$  SEM (Anova estimates). Adjusted differences are shown for dornase alfa minus placebo group (mean Z-score and 95% CI).

# Difference translates into a ratio of geometric means of 0.9 (95%CI: 0.7 to 1.3).

§ Per Protocol

For patients in the dornase alfa group  $FEF_{75}$  decreased 0.25 SD ( $p=0.32$ ) and for patients in the placebo group  $FEF_{75}$  increased 0.19 SD ( $p=0.58$ ). No difference in mean  $FEF_{75}$  between groups was found after 3 weeks of treatment (adjusted difference -0.24 SD, 95% CI -1.07 – 0.60,  $p=0.56$ ) (Figure 2).

Individual responses varied widely between patients (Figure 3).

Similar results were found for FVC,  $FEV_1$  and  $FEF_{25-75}$  (Table 2): mean values did not differ significantly from baseline after 3 weeks of treatment, nor was there a significant difference between groups for FVC ( $p=0.66$ ),  $FEV_1$  ( $p=0.99$ ) and  $FEF_{25-75}$  ( $p=0.72$ ).

Due to limited availability of the MBW device, LCI was measured in a subgroup of 44 patients, 16 in the placebo group and 28 in the dornase alfa group. LCI did not change significantly in either group nor was there a significant difference between the changes in the two groups ( $p=0.91$ ).

$\text{LogFeNO}$  did not change significantly from baseline after 3 weeks of treatment in either group (Table 2). For patients in the dornase alfa group  $\text{logFeNO}$  decreased 0.01 ppb ( $p=0.77$ ) and for patients in the placebo group  $\text{logFeNO}$  increased 0.01 ppb ( $p=0.87$ ). The adjusted difference between the groups was not significant.

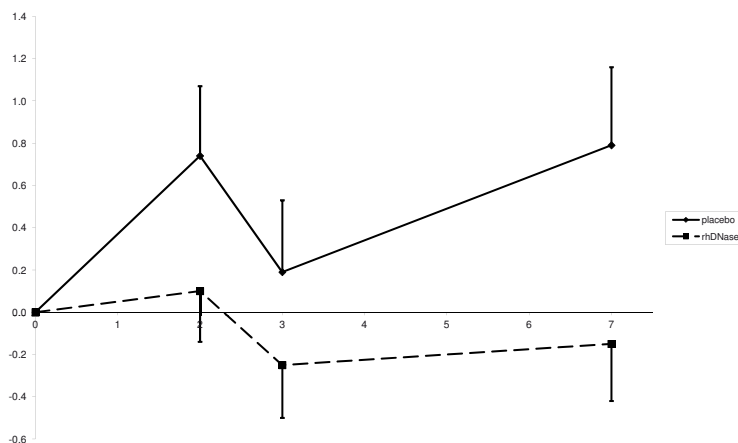

**Figure 2.** Mean change from baseline for FEF<sub>75</sub> (Z-score) after 2 and 3 weeks of treatment, and 4 weeks after the study drug was stopped. Data are presented as mean ± SEM (Anova estimates). On the X-axis are weeks of treatment, on the Y-axis change in FEF<sub>75</sub> (Z-score). Squares and dotted lines represent dornase alfa, diamonds and solid lines represent placebo.

## Symptom scores

Mean symptom scores during the study did not differ significantly between treatment groups (see table E1 of the supplemental data in the E-pub of this thesis) and there were no significant changes in symptom scores within either group. Similarly, there were no differences in percentage of symptom-free days and in use of rescue medication (e.g.  $\beta_2$ -agonists).

## FEF<sub>75</sub> (per protocol analysis)

Fifteen of the 64 patients were excluded from the per protocol analysis: 5 patients did not complete the trial, 9 patients had a daily dose adherence below 70% and for one patient data on adherence could not be retrieved (Figure 1). Hence, for the per protocol analysis 34 patients in the dornase alfa group and 15 patients in the placebo group were analyzed for the primary endpoint (FEF<sub>75</sub>).

FEF<sub>75</sub> (Z-score) did not differ significantly from baseline after 3 weeks of treatment in either group (Table 2). For patients in the dornase alfa group FEF<sub>75</sub> decreased 0.29 SDS ( $p=0.31$ ) and for patients in the placebo group FEF<sub>75</sub> increased 0.28 SDS ( $p=0.50$ ). The difference between the groups was - 0.5 SDS ( $p=0.29$ ) for dornase alfa minus placebo.

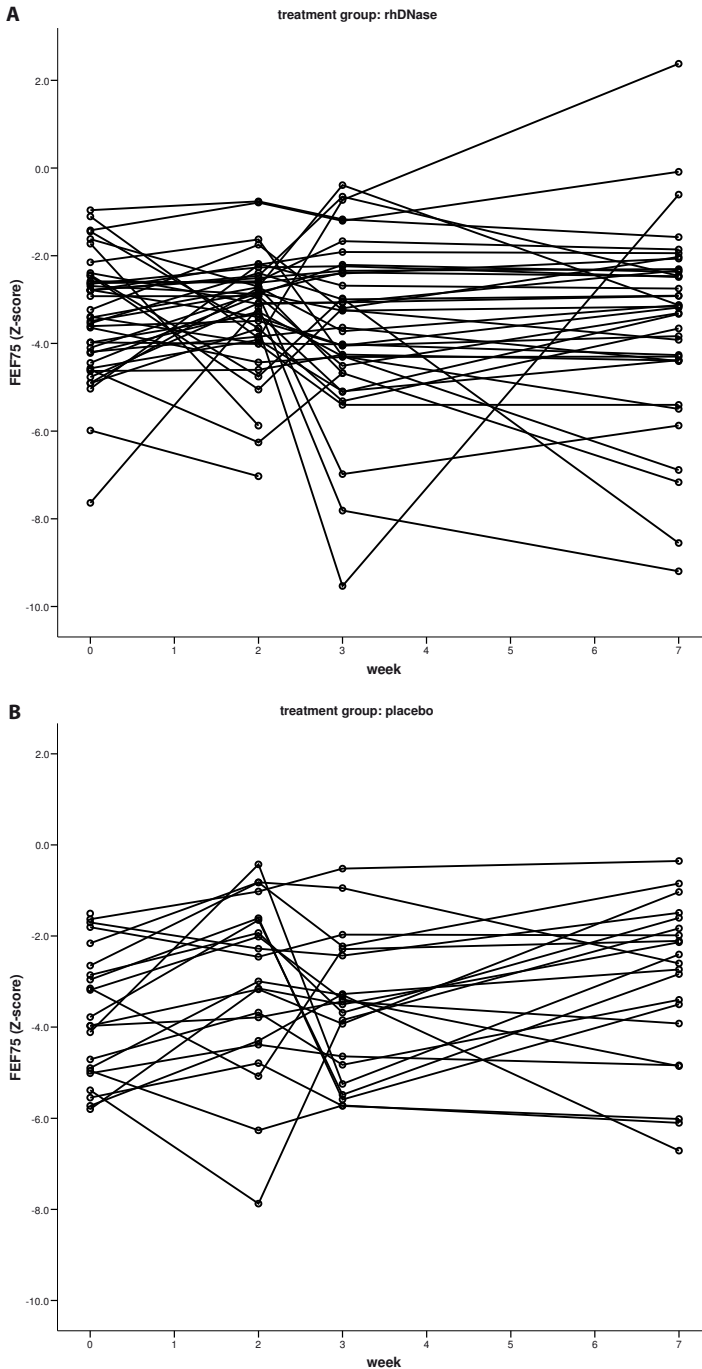

**Figure 3.** Individual changes from baseline per patient for FEF<sub>75</sub> (Z-score) after 2 and 3 weeks of treatment, and 4 weeks after the study drug was stopped. On the X-axis are weeks of treatment, on the Y-axis change in FEF<sub>75</sub> (Z-score). Panel A shows FEF<sub>75</sub> for patients on dornase alfa, panel B for patients on placebo.

At the follow up visit, 4 weeks after the study drugs were stopped, there was a statistically significant difference in mean FEF<sub>75</sub> between the treatment groups in favour of placebo: the adjusted difference was 1.2 SDS (p=0.01), 95% CI 0.3 – 2.2.

## Correlations

There was a significant correlation between LCI and FEF<sub>75</sub>. The regression line has a common slope of -0.12 for all four visits (p=0.02). This indicates that for each increase of 1 SD in FEF<sub>75</sub>, LCI decreases by 0.12 (Figure E1 of the supplemental data in the E-pub of this thesis).

## Adherence

Mean daily dose adherence was 83%. Only 9 patients had adherence below 70% (see the supplemental data in the E-pub of this thesis and figure E2 for detailed information on compliance).

## Discussion

To our knowledge, this is the first randomized double-blind placebo-controlled trial to investigate whether efficient treatment of the small airways with nebulized dornase alfa in asthma patients with stable but persistent small airways obstruction improves short-term lung function outcome or symptom scores. No significant difference between the dornase-treated group and the placebo group was observed. Our results suggest that free DNA in mucus does not play an important role in persistent small airways obstruction in stable asthmatic patients<sup>13-15</sup>

This lack of response was unexpected, since there are many arguments to believe that mucus retention contributes to persistent small airways obstruction in childhood asthma<sup>16-18</sup> and several uncontrolled observations have been published suggesting that dornase alfa may contribute to the treatment of chronic severe<sup>37</sup> or acute asthma.<sup>38-40</sup> Most studies that showed an effect of dornase alfa were in acute asthma, where cell necrosis and DNA may play a greater role. On the other hand our results are in line with a study in children admitted to the emergency department with acute asthma who did not show improvement after being treated with a single dose of dornase alfa.<sup>58</sup>

The most likely reason why our study did not detect any effect of dornase alfa in children with stable asthma and persistent small airways obstruction is that extracellular DNA does not contribute importantly to persistent small airways obstruction in the patient group stud-



ied. However, asthma is a heterogeneous disease, with different phenotypes and complex disease pathophysiology. We cannot exclude the possibility that small airway obstruction caused by DNA retention in mucus plays a role in a subgroup of children with asthma and that this subgroup could benefit from dornase alfa therapy. In accordance with this idea, we observed a wide range in individual responses especially in the dornase alfa group (Figure 3).

Furthermore, as in CF, reducing mucus viscosity by lysing extracellular DNA may be insufficient to improve airway obstruction without a subsequent airway clearance manoeuvre.<sup>36</sup> Since our study did not include airway clearance therapy, liquefied sputum may have remained in the airways instead of being expectorated. Indeed, dornase alfa was shown to be ineffective and potentially harmful in a 24-week study in adult patients with idiopathic bronchiectasis, where FEV<sub>1</sub> decline was greater in patients who received rhDNase compared with placebo.<sup>59</sup>

Alternatively, the persistent small airways obstruction may actually be caused by remodeling of the airway wall rather than mucus present in the lumen. There are limited data on the histology of small airways in children. Autopsy studies in predominantly adult patients have shown hypertrophy and hyperplasia of airway smooth muscle, increase in number of mucous glands and thickening of the reticular basement membrane<sup>60-62</sup>. Biopsy studies in children with asthma have shown that epithelial damage and angiogenesis, reticular basement membrane thickening and eosinophilia are present in the larger airways<sup>12,63,64</sup>; since specimens were obtained via endobronchial biopsies during bronchoscopy, only larger airways could be examined.

A fourth possible explanation for the lack of response may be that the mass of drug deposited in the small airways was insufficient. However, we used a state of the art nebulizer that is very efficient and administered a lung dose calculated to be up to three times as high as the dose commonly effective in CF. In addition, adherence during the present study was high. Hence, we feel that the lack of a treatment effect was not caused by an insufficient amount of dornase alfa deposited in the small airways.

A puzzling observation is that the per protocol analysis showed a significant difference in FEF<sub>75</sub> in favour of placebo at the follow up visit 4 weeks after the study drug was stopped. Most likely this significant difference at only one point in time during the study is just a chance finding. A less likely explanation is that dehydration of the epithelial lining fluid may play a role in the pathophysiology of small airways obstruction in asthmatics; daily nebulization of placebo may have been more beneficial than dornase alfa to counteract this effect.

In conclusion, this study shows that dornase alfa has no additional value in the treatment of children with stable asthma and persistent small airways obstruction. Since patient responses

varied widely, future studies could be aimed at identifying possible subgroups of patients who can benefit from mucolytic medications.

## **Acknowledgements**

We thank all children and parents for participating in this study; we thank our colleagues at the Kinderhaven asthma clinic for their contributions to the study; we thank S. McKenzie (Victoria, Canada), an external consultant to F. Hoffmann-La Roche Ltd, Basel, Switzerland, for critical reading of the manuscript and we thank the lung function technicians at the Erasmus MC – Sophia Children’s Hospital for their contribution to the spirometry measurements performed in this study.

## References

- 1 Burr ML, Wat D, Evans C, Dunstan FD, Doull IJ. Asthma prevalence in 1973, 1988 and 2003. *Thorax*. 2006;61(4):296-299
- 2 van Schayck CP, Smit HA. The prevalence of asthma in children: a reversing trend. *Eur Respir J*. 2005;26(4):647-650
- 3 Galassi C, De Sario M, Biggeri A, Bisanti L, Chellini E, Ciccone G, Petronio MG, Piffer S, Sestini P, Rusconi F, Viegi G, Forastiere F. Changes in prevalence of asthma and allergies among children and adolescents in Italy: 1994-2002. *Pediatrics*. 2006;117(1):34-42
- 4 New NHLBI guidelines for the diagnosis and management of asthma. National Heart, Lung and Blood Institute. *Lippincott Health Promot Lett*. 1997;2(7):1, 8-9
- 5 The British Guidelines on asthma management 1995. Review and position statement. *Thorax*. 1997;52(suppl1):s1-s21
- 6 GINA. Global strategy for asthma management and prevention. *NHLBI/WHO workshop report*. 2002;
- 7 Gustafsson PM, Watson L, Davis KJ, Rabe KF. Poor asthma control in children: evidence from epidemiological surveys and implications for clinical practice. *Int J Clin Pract*. 2006;60(3):321-334
- 8 Lozano P, Finkelstein JA, Hecht J, Shulruff R, Weiss KB. Asthma medication use and disease burden in children in a primary care population. *Arch Pediatr Adolesc Med*. 2003;157(1):81-88
- 9 Rabe KF, Adachi M, Lai CK, Soriano JB, Vermeire PA, Weiss KB, Weiss ST. Worldwide severity and control of asthma in children and adults: the global asthma insights and reality surveys. *J Allergy Clin Immunol*. 2004;114(1):40-47
- 10 Rabe KF, Vermeire PA, Soriano JB, Maier WC. Clinical management of asthma in 1999: the Asthma Insights and Reality in Europe (AIRE) study. *Eur Respir J*. 2000;16(5):802-807
- 11 Brown PJ, Greville HW, Finucane KE. Asthma and irreversible airflow obstruction. *Thorax*. 1984;39(2):131-136
- 12 Payne DN, Qiu Y, Zhu J, Peachey L, Scallan M, Bush A, Jeffery PK. Airway inflammation in children with difficult asthma: relationships with airflow limitation and persistent symptoms. *Thorax*. 2004;59(10):862-869
- 13 Keen C, Olin AC, Wennergren G, Gustafsson P. Small airway function, exhaled NO and airway hyper-responsiveness in paediatric asthma. *Respir Med*. 2011;105(10):1476-1484
- 14 Gelfand EW, Kraft M. The importance and features of the distal airways in children and adults. *J Allergy Clin Immunol*. 2009;124(6 Suppl):S84-87
- 15 Macleod KA, Horsley AR, Bell NJ, Greening AP, Innes JA, Cunningham S. Ventilation heterogeneity in children with well controlled asthma with normal spirometry indicates residual airways disease. *Thorax*. 2009;64(1):33-37
- 16 Maxwell GM. The problem of mucus plugging in children with asthma. *J Asthma*. 1985;22(3):131-137
- 17 Cutz E, Levison H, Cooper DM. Ultrastructure of airways in children with asthma. *Histopathology*. 1978;2(6):407-421
- 18 Rogers DF. Airway mucus hypersecretion in asthma: an undervalued pathology? *Curr Opin Pharmacol*. 2004;4(3):241-250
- 19 Marguet C, Jouen-Boedes F, Dean TP, Warner JO. Bronchoalveolar cell profiles in children with asthma, infantile wheeze, chronic cough, or cystic fibrosis. *Am J Respir Crit Care Med*. 1999;159(5 Pt 1):1533-1540

- 20 Najafi N, Demanet C, Dab I, De Waele M, Malroot A. Differential cytology of bronchoalveolar lavage fluid in asthmatic children. *Pediatr Pulmonol.* 2003;35(4):302-308
- 21 Picot R, Das I, Reid L. Pus, deoxyribonucleic acid, and sputum viscosity. *Thorax.* 1978;33(2):235-242
- 22 Fahy JV, Steiger DJ, Liu J, Basbaum CB, Finkbeiner WE, Boushey HA. Markers of mucus secretion and DNA levels in induced sputum from asthmatic and from healthy subjects. *Am Rev Respir Dis.* 1993;147(5):1132-1137
- 23 Shak S, Capon DJ, Hellmiss R, Marsters SA, Baker CL. Recombinant human DNase I reduces the viscosity of cystic fibrosis sputum. *Proc Natl Acad Sci U S A.* 1990;87(23):9188-9192
- 24 Fuchs HJ, Borowitz DS, Christiansen DH, Morris EM, Nash ML, Ramsey BW, Rosenstein BJ, Smith AL, Wohl ME. Effect of aerosolized recombinant human DNase on exacerbations of respiratory symptoms and on pulmonary function in patients with cystic fibrosis. The Pulmozyme Study Group. *N Engl J Med.* 1994;331(10):637-642
- 25 Hodson ME, Shah PL. DNase trials in cystic fibrosis. *Eur Respir J.* 1995;8(10):1786-1791
- 26 Kearney CE, Wallis CE. Deoxyribonuclease for cystic fibrosis. *Cochrane Database Syst Rev.* 2000;2): CD001127
- 27 Shah PL, Scott SF, Fuchs HJ, Geddes DM, Hodson ME. Medium term treatment of stable stage cystic fibrosis with recombinant human DNase I. *Thorax.* 1995;50(4):333-338
- 28 Hodson ME. Aerosolized dornase alfa (rhDNase) for therapy of cystic fibrosis. *Am J Respir Crit Care Med.* 1995;151(3 Pt 2):S70-74
- 29 Ranasinha C, Assoufi B, Shak S, Christiansen D, Fuchs H, Empey D, Geddes D, Hodson M. Efficacy and safety of short-term administration of aerosolised recombinant human DNase I in adults with stable stage cystic fibrosis. *Lancet.* 1993;342(8865):199-202
- 30 Brand P MT, Haussermann S et al. Optimum peripheral drug deposition in patients with cystic fibrosis. *J Aerosol Med.* 2005;2005 Spring(18(1)):45-54
- 31 Brand P, Beckmann H, Maas Enriquez M, Meyer T, Mullinger B, Sommerer K, Weber N, Weuthen T, Scheuch G. Peripheral deposition of alpha1-protease inhibitor using commercial inhalation devices. *Eur Respir J.* 2003;22(2):263-267
- 32 Griese M, Ramakers J, Krasselt A, Starosta V, Van Koningsbruggen S, Fischer R, Ratjen F, Mullinger B, Huber RM, Maier K, Rietschel E, Scheuch G. Improvement of alveolar glutathione and lung function but not oxidative state in cystic fibrosis. *Am J Respir Crit Care Med.* 2004;169(7):822-828
- 33 Bakker EM, Volpi S, Salonini E, van der Wiel-Kooij EC, Sintnicolaas CJ, Hop WC, Assael BM, Merkus PJ, Tiddens HA. Improved treatment response to dornase alfa in cystic fibrosis patients using controlled inhalation. *Eur Respir J.* 2011;38(6):1328-1335
- 34 Corey M. Power considerations for studies of lung function in cystic fibrosis. *Proc Am Thorac Soc.* 2007;4(4):334-337
- 35 Quan JM, Tiddens HA, Sy JP, McKenzie SG, Montgomery MD, Robinson PJ, Wohl ME, Konstan MW. A two-year randomized, placebo-controlled trial of dornase alfa in young patients with cystic fibrosis with mild lung function abnormalities. *J Pediatr.* 2001;139(6):813-820
- 36 van der Giessen LJ, de Jongste JC, Gosselink R, Hop WC, Tiddens HA. RhDNase before airway clearance therapy improves airway patency in children with CF. *Pediatr Pulmonol.* 2007;42(7):624-630
- 37 Gershan WM, Rusakow LS, Chetty A, Splaingard ML. Resolution of chronic atelectasis in a child with asthma after aerosolized recombinant human DNase. *Pediatr Pulmonol.* 1994;18(4):268-269
- 38 Durward A, Forte V, Shemie SD. Resolution of mucus plugging and atelectasis after intratracheal rhDNase therapy in a mechanically ventilated child with refractory status asthmaticus. *Crit Care Med.* 2000;28(2):560-562

- 39 Grealley P. Human recombinant DNase for mucus plugging in status asthmaticus. *Lancet*. 1995; 346(8987):1423-1424
- 40 Patel A, Harrison E, Durward A, Murdoch IA. Intratracheal recombinant human deoxyribonuclease in acute life-threatening asthma refractory to conventional treatment. *Br J Anaesth*. 2000;84(4): 505-507
- 41 Kohler E, Sollich V, Schuster-Wonka R, Jorch G. Lung deposition after electronically breath-controlled inhalation and manually triggered conventional inhalation in cystic fibrosis patients. *J Aerosol Med*. 2005;18(4):386-395
- 42 Scheuch G, Müllinger B, Brand P, Meyer T, et al. Optimizing aerosol lung deposition in cystic fibrosis patients. In: Romano L MG, Galletta LJV, ed. 25th European Cystic Fibrosis Conference: Monduzzi Editore, 2002; pp. 169-172
- 43 Brand P, Schulte M, Wencker M, Herpich CH, Klein G, Hanna K, Meyer T. Lung deposition of inhaled alpha1-proteinase inhibitor in cystic fibrosis and alpha1-antitrypsin deficiency. *Eur Respir J*. 2009; 34(2):354-360
- 44 Devadason SG, Everard ML, Linto JM, Le Souef PN. Comparison of drug delivery from conventional versus "Venturi" nebulizers. *Eur Respir J*. 1997;10(11):2479-2483
- 45 Rau JL, Ari A, Restrepo RD. Performance comparison of nebulizer designs: constant-output, breath-enhanced, and dosimetric. *Respir Care*. 2004;49(2):174-179
- 46 Newman SP, Pitcairn GR, Hooper G, Knoch M. Efficient drug delivery to the lungs from a continuously operated open-vent nebulizer and low pressure compressor system. *Eur Respir J*. 1994;7(6): 1177-1181
- 47 Hardy JG, Newman SP, Knoch M. Lung deposition from four nebulizers. *Respir Med*. 1993;87(6): 461-465
- 48 Ramsey BW, Astley SJ, Aitken ML, Burke W, Colin AA, Dorkin HL, Eisenberg JD, Gibson RL, Harwood IR, Schidlow DV, et al. Efficacy and safety of short-term administration of aerosolized recombinant human deoxyribonuclease in patients with cystic fibrosis. *Am Rev Respir Dis*. 1993;148(1):145-151
- 49 Miller MR, Hankinson J, Brusasco V, Burgos F, Casaburi R, Coates A, Crapo R, Enright P, van der Grinten CP, Gustafsson P, Jensen R, Johnson DC, MacIntyre N, McKay R, Navajas D, Pedersen OF, Pellegrino R, Viegi G, Wanger J. Standardisation of spirometry. *Eur Respir J*. 2005;26(2):319-338
- 50 Fuchs SI, Buess C, Lum S, Kozłowska W, Stocks J, Gappa M. Multiple breath washout with a side-stream ultrasonic flow sensor and mass spectrometry: A comparative study. *Pediatr Pulmonol*. 2006;41(12):1218-1225
- 51 Fuchs SI, Sturz J, Junge S, Ballmann M, Gappa M. A novel sidestream ultrasonic flow sensor for multiple breath washout in children. *Pediatr Pulmonol*. 2008;43(8):731-738
- 52 Recommendations for standardized procedures for the on-line and off-line measurement of exhaled lower respiratory nitric oxide and nasal nitric oxide in adults and children-1999. This official statement of the American Thoracic Society was adopted by the ATS Board of Directors, July 1999. *Am J Respir Crit Care Med*. 1999;160(6):2104-2117
- 53 Baraldi E, de Jongste JC, European Respiratory Society/American Thoracic Society Task F. Measurement of exhaled nitric oxide in children, 2001. *Eur Respir J*. 2002;20(1):223-237
- 54 Verberne AA, Frost C, Roorda RJ, van der Laag H, Kerrebijn KF. One year treatment with salmeterol compared with beclomethasone in children with asthma. The Dutch Paediatric Asthma Study Group. *Am J Respir Crit Care Med*. 1997;156(3 Pt 1):688-695
- 55 Pijnenburg MW, Bakker EM, Hop WC, De Jongste JC. Titrating steroids on exhaled nitric oxide in children with asthma: a randomized controlled trial. *Am J Respir Crit Care Med*. 2005;172(7): 831-836

- 56 Stanojevic S, Wade A, Stocks J, Hankinson J, Coates AL, Pan H, Rosenthal M, Corey M, Lebecque P, Cole TJ. Reference ranges for spirometry across all ages: a new approach. *Am J Respir Crit Care Med.* 2008;177(3):253-260
- 57 Zapletal A, Paul T, Samanek M. [Significance of contemporary methods of lung function testing for the detection of airway obstruction in children and adolescents (author's transl)] Die Bedeutung heutiger Methoden der Lungenfunktionsdiagnostik zur Feststellung einer Obstruktion der Atemwege bei Kindern und Jugendlichen. *Z Erkr Atmungsorgane.* 1977;149(3):343-371
- 58 Boogaard R, Smit F, Schornagel R, Vaessen-Verberne AA, Kouwenberg JM, Hekkelaan M, Hendriks T, Feith SW, Hop WC, de Jongste JC, Merkus PJ. Recombinant human deoxyribonuclease for the treatment of acute asthma in children. *Thorax.* 2008;63(2):141-146
- 59 O'Donnell AE, Barker AF, Ilowite JS, Fick RB. Treatment of idiopathic bronchiectasis with aerosolized recombinant human DNase I. rhDNase Study Group. *Chest.* 1998;113(5):1329-1334
- 60 Saetta M, Di Stefano A, Rosina C, Thiene G, Fabbri LM. Quantitative structural analysis of peripheral airways and arteries in sudden fatal asthma. *Am Rev Respir Dis.* 1991;143(1):138-143
- 61 Carroll N, Elliot J, Morton A, James A. The structure of large and small airways in nonfatal and fatal asthma. *Am Rev Respir Dis.* 1993;147(2):405-410
- 62 James AL, Maxwell PS, Pearce-Pinto G, Elliot JG, Carroll NG. The relationship of reticular basement membrane thickness to airway wall remodeling in asthma. *Am J Respir Crit Care Med.* 2002;166(12 Pt 1):1590-1595
- 63 Barbato A, Turato G, Baraldo S, Bazzan E, Calabrese F, Panizzolo C, Zanin ME, Zuin R, Maestrelli P, Fabbri LM, Saetta M. Epithelial damage and angiogenesis in the airways of children with asthma. *Am J Respir Crit Care Med.* 2006;174(9):975-981
- 64 Payne DN, Rogers AV, Adelroth E, Bandi V, Guntupalli KK, Bush A, Jeffery PK. Early thickening of the reticular basement membrane in children with difficult asthma. *Am J Respir Crit Care Med.* 2003;167(1):78-82



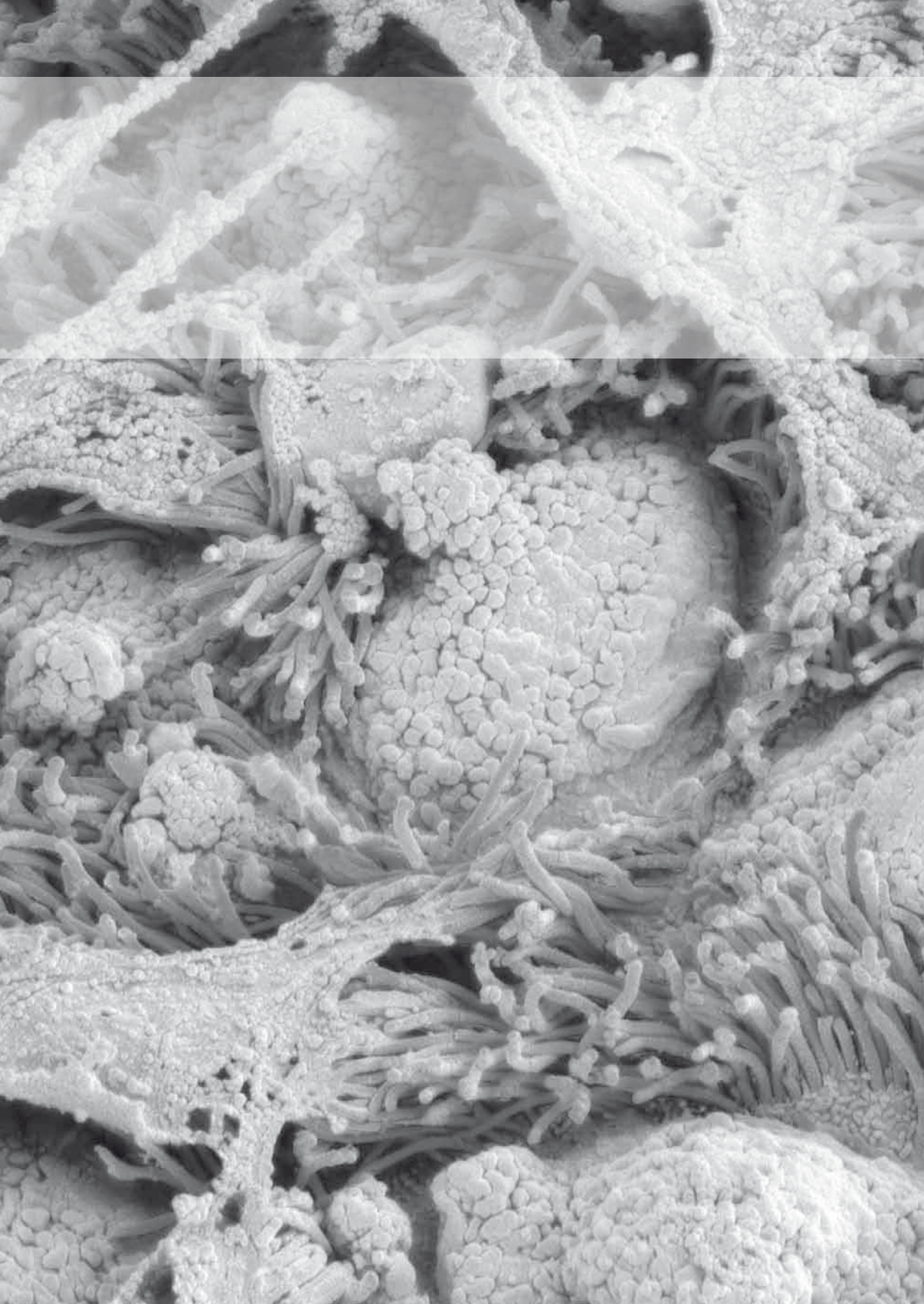





**CHAPTER 9**

**Summary and general discussion**



## Summary

The branching anatomy of the bronchial tree creates a surface area that expands greatly from the trachea to the alveoli. When we breathe the epithelial surface of the lung is exposed to multiple potentially harmful particles such as bacteria and pollutants. Normally, these inhaled particles are efficiently removed from the lung by mucociliary clearance. If mucociliary clearance does not function properly, this can lead to mucus obstruction, infection and inflammation, which can cause chronic lung disease.

### Monitoring of lung disease

Since lung disease often starts early in life, sensitive and accurate monitoring techniques to assess pulmonary status are needed to guide and optimize treatment. Spirometry is a monitoring technique widely used in children aged 6 years and older. It is relatively easy to perform, well validated and standardized, but has some limitations. Firstly, with improvements in care for children with chronic lung disease, Forced Expiratory Volume in one second ( $FEV_1$ ) now often is normal and therefore not very useful anymore to monitor lung disease. This thesis introduces Forced Expiratory Flow at 75% of Forced Vital Capacity ( $FEF_{75}$ ) as a more sensitive parameter to monitor early lung disease. Secondly, children below the age of 4-6 years are not yet able to perform spirometry. Consequently, there is great need for alternative non-invasive monitoring instruments for young children. This thesis reports a study that evaluated three alternative measurements to determine lung disease in young children with CF: multiple breath wash out (MBW), home nocturnal pulse oximetry and home nocturnal cough recording.

### Treatment of lung disease

Cystic fibrosis (CF) is a life-shortening multi system disease in which chronic respiratory disease is the major cause of morbidity and mortality. Impaired mucociliary clearance is an important problem in most patients with CF and therefore enhancing mucus clearance is an important aim of CF therapy. Despite current therapy progressive small airways obstruction is present in most patients with CF. However, the importance of small airway disease is often underestimated. In addition, very few efforts have been focused on how to improve treatment of the small airways using currently available treatment options.

Clinical studies evaluating the efficacy of mucolytics like dornase alfa were conducted in the nineties. The conventional nebulizers used in these studies were very inefficient and deposited most of the inhaled drug in the large airways and thus only small amounts of dornase alfa reached the small airways. Hence, more efficient treatment of the small airways

using modern nebulizers set to treat the small airways might increase the efficacy of inhaled medications and thus improve lung function in CF.

In this thesis we describe two studies that aimed to improve the treatment of the small airways in CF using dornase alfa. One study aimed to improve small airways treatment in clinically stable CF patients. The other aimed to improve treatment in CF patients who are admitted for a pulmonary exacerbation.

Next to CF, asthma is another important lung disease since approximately 10% of children in the Western world have asthma. In asthma, airway inflammation is treated by inhaled corticosteroids (ICS). The efficacy of ICS in asthma has been well proven and therefore ICS are advised in all medical guidelines. However, despite this treatment 30 – 70% of asthma patients do not gain optimal asthma control and one third of patients continue to have abnormal lung function as measured by spirometry. Mucus retention is thought to contribute to airway obstruction in severe asthma, especially in the small airways. It is not known whether more efficient treatment of mucus obstruction in the small airways in clinically stable patients with asthma and persistent small airways obstruction might further improve lung function. This thesis reports a randomized placebo controlled trial on the efficacy of inhaled dornase alfa in children with clinically stable asthma and persistent small airways obstruction.

**Chapter 1** is a general introduction to this thesis and provides the aims of the studies.

**Chapter 2** provides a more extensive background on the lung diseases CF and asthma, on monitoring of lung disease and aerosol therapy.

**Chapter 3** reports the results of a retrospective study that evaluated longitudinal differences in spirometry parameters between CF patients and healthy controls. In this study, 7367 spirometry measurements from 179 CF patients and 8338 measurements from 1371 healthy children were analysed using quantile regression analysis. We evaluated three spirometry parameters: FVC, FEV<sub>1</sub> and FEF<sub>75</sub>.

For FVC it is clear that values for CF patients were lower than for healthy children, but a substantial portion of CF patients had FVC values within the normal range. At the age of 8 years approximately 30% of CF patients had FVC values below the P<sub>10</sub> of healthy controls. For FEV<sub>1</sub>, the difference between CF and healthy children is larger than for FVC. At the age of 8 years almost 50% of CF patients had FEV<sub>1</sub> values below the P<sub>10</sub> for healthy controls. For FEF<sub>75</sub>, the difference between CF and healthy subjects was even larger at all ages than for FVC or FEV<sub>1</sub>. At 8 years, the P<sub>90</sub> for CF patients was close to the P<sub>10</sub> of healthy children. While FEF<sub>75</sub>

values increased with age in healthy children, as would be expected with normal growth of the lung, there was almost no increase in  $FEF_{75}$  from 6 to 18 years in CF patients, indicating significant small airways disease. Sample size estimates for a hypothetical study using these data showed that fewer patients are needed in a clinical trial when  $FEF_{75}$  is used as primary endpoint than when  $FEV_1$  or FVC would be used.

We conclude that  $FEF_{75}$  values are substantially more reduced at an early stage of CF lung disease relative to  $FEV_1$  or FVC throughout childhood. Based on these results  $FEF_{75}$  could be a more sensitive marker to detect and monitor early CF lung disease than  $FEV_1$  or FVC both for clinical management as for clinical studies.

In **chapter 4** we present the results of a prospective cross-sectional study that aimed to evaluate the feasibility of measuring CF lung disease using multiple breath wash out (MBW), home nocturnal pulse oximetry and home nocturnal cough recording in young children with CF. The second aim of this study was to determine whether these tests could distinguish CF patients from healthy controls. From MBW the lung clearance index (LCI) can be calculated, which is a measure of inhomogeneity of ventilation.

Twenty CF patients and thirty healthy children aged 0-4 years participated in this study. Success rates for saturation and cough measurements were 90% and were similar for CF patients and healthy children. Success rate for MBW was 75% for CF patients and 50% for healthy children. There was a significant difference in mean LCI between healthy children and CF patients (LCI 7.1 vs. 9.3,  $p < 0.001$ ). Mean nocturnal oxygen saturation was normal in both groups and did not significantly differ between the groups. Similarly, cough showed no differences between both groups.

We therefore conclude that measurements of MBW, nocturnal oxygen saturation and nocturnal cough were feasible in young children; however LCI was the only variable that showed a significant difference between children with CF and healthy children at this young age.

**Chapter 5** presents an overview of the literature on dornase alfa for the treatment of CF lung disease. CF sputum shows high concentrations of free DNA released from disintegrating inflammatory cells. The free DNA contributes to the abnormally high viscosity of CF sputum and therefore forms an important target in the treatment of CF lung disease. Dornase alfa is a recombinant human enzyme that is synthesized in a Chinese Hamster Ovary (CHO) cell line. It is a mucolytic drug that enzymatically cleaves extracellular DNA into molecules of shorter length. In vitro studies showed that dornase alfa rapidly and significantly reduces the viscosity of purulent CF sputum. The liquefied sputum is less adhesive to the airway wall and it can be expectorated more easily. Clinical studies have shown that daily nebulization of dornase

alfa significantly improves lung function and decreases the frequency of exacerbations in patients with CF.

**Chapter 6** describes the results of a multicenter, double-blind, randomized controlled clinical trial on the efficacy of improved small airways deposition of dornase alfa in stable CF patients. All patients included in the study were on maintenance treatment with dornase alfa using a conventional nebulizer. After randomization they were switched to a new type of nebulizer that directed the flow and depth of each inhalation, coached the patient on correct inhalation technique and controlled the fraction of the inspiration time during which aerosol was generated. Patients were randomized to small airway deposition or large airway deposition of dornase alfa. For the large airways group the devices were set to simulate conventional nebulizers and deposit most of the drug in the large airways. For the small airways group the devices were set to deposit dornase alfa preferentially in the small airways. In order to obtain the two different lung deposition patterns we adjusted three characteristics of the nebulizer treatment: particle size, timing of aerosol bolus and breathing pattern. In this study, 24 patients were randomized to 4 weeks of small airways deposition of dornase alfa once daily and 25 patients were randomized to large airways deposition. Spirometry and LCI were measured at inclusion, after 2 and after 4 weeks of study treatment. Respiratory symptoms were scored daily by the patients in a diary. Primary endpoint was  $FEF_{75}$ , which is a spirometry parameter sensitive to changes in the small airways.

$FEF_{75}$  increased significantly by 0.7 SD (5.2% predicted) in the large airways group and 1.2 SD (8.8% predicted) in the small airways group. Intention to treat analysis did not show a significant difference in treatment effect between groups. Per protocol analysis excluding patients not completing the trial or with adherence <70% showed greater improvement in the small airways deposition group. Symptom scores did not show a significant difference between treatment groups. LCI was measured in a subgroup of 29 patients and also did not show a difference between groups.

In conclusion, this study shows that 4 weeks of dornase alfa nebulized using a state of the art nebulizer device resulted in a significant improvement in  $FEF_{75}$  in children with stable CF lung disease who were on maintenance treatment with dornase alfa. Per protocol analysis demonstrated better treatment response in the small airways group. This study underlines that both adherence and inhalation competence are important determinants to optimize treatment effect of dornase alfa.

In **chapter 7** we report the results of a multi-centre, double-blind, randomized controlled clinical trial investigating the efficacy of improved small airways deposition of dornase alfa in CF patients admitted to the hospital for a pulmonary exacerbation. After a run-in of 5

days, patients on dornase alfa maintenance treatment were switched to a smart nebulizer and randomized to small airways deposition ( $n = 19$ ) or large airways deposition ( $n = 19$ ) of dornase alfa for a minimum of 7 days. Spirometry and nocturnal oxygen saturation were measured at inclusion, at randomization and after 7 days of study treatment. Spirometry improved significantly in both groups during the study period. We did not observe differences in the primary endpoint  $FEF_{75}$  and other outcome parameters between the two treatment groups.

We conclude that during a CF exacerbation improved small airways targeting does not result in improved  $FEF_{75}$ . We speculate that it might be difficult to deposit sufficient drug into the small airways due to increased mucus production and increased airway obstruction in patients with a pulmonary exacerbation. In addition, other treatments such as intravenous antibiotics might be more important for the recovery of an exacerbation than the inhalation of dornase alfa.

**Chapter 8** presents the results from a randomized placebo-controlled double blind clinical trial on the efficacy of inhaled dornase alfa in children with clinically stable asthma and persistent small airways obstruction. In this study 41 patients were randomized to dornase alfa and 23 patients to placebo. In both groups study drug was nebulized using a smart nebulizer programmed to optimally treat the small airways.

Spirometry, Lung Clearance Index (LCI) and fractional concentration of exhaled nitric oxide (FeNO) were measured at inclusion, after 2 and 3 weeks of treatment, and at a follow-up visit 4 weeks after study treatment was stopped. Primary endpoint was  $FEF_{75}$ , since this is a parameter sensitive to changes in the small airways. Patients scored respiratory symptoms in a diary. Mean  $FEF_{75}$ ,  $FEV_{1}$ , LCI, FeNO or symptom scores did not change significantly after 3 weeks of treatment in both groups.

In conclusion, three weeks of treatment with once daily dornase alfa targeted to the small airways did not reverse persistent small airways obstruction in children with stable asthma. This suggests that the persistent small airways obstruction is not caused by mucus in the small airways. Another explanation can be that the mucus in patients with asthma does not contain increased amounts of extracellular DNA.

## General discussion

In this part we discuss the main findings of our studies in the context of current literature and discuss directions for future research.

## Endpoints for monitoring and detection of early CF lung disease

The first important finding of our studies is that in children of 6 years and older  $FEF_{75}$  is a sensitive outcome measure to detect early CF lung disease. End expiratory flow parameters such as the  $FEF_{75}$  are generated at a low lung volume and are therefore thought to be more sensitive to morphological changes in the small airways and less determined by changes in the large airways.<sup>1,2</sup> In textbooks it is often stated that  $FEF_{75}$  is considered to be highly variable and therefore less useful. However, in the study described in chapter 3 we show that in children with CF  $FEF_{75}$  is substantially more decreased relative to the reference population than  $FEV_1$  or FVC and that abnormalities in  $FEF_{75}$  occur at a younger age than those in  $FEV_1$  and FVC. We conclude that even though  $FEF_{75}$  is more variable than  $FEV_1$ , this greater variability is offset by a substantially larger potential effect size on  $FEF_{75}$ . Thus, there is substantial room for improvement in  $FEF_{75}$  making it a more sensitive outcome measure than  $FEV_1$  for use in a clinical trial. Thanks to major improvements in CF care over the last decades,  $FEV_1$  is normal in most schoolchildren and therefore has become relatively insensitive as a primary outcome measure in clinical studies. In contrast, even in most of today's CF patients aged 6 years or older  $FEF_{75}$  is decreased reflecting considerable small airways disease. The clinical relevance of  $FEF_{75}$  as an outcome measure is supported by a number of recent studies.<sup>3,4</sup> In one such study the sensitivity of  $FEF_{75}$  to detect structural lung abnormalities on chest computed tomography (CT) scan was compared to that of  $FEV_1$ . The sensitivity of  $FEV_1$  to detect abnormal lung structure on CT as determined by elevated composite CT score, increased air trapping or presence of bronchiectasis, ranged from 19% to 26% while for  $FEF_{75}$  this ranged from 62% to 75%.<sup>3</sup> The beauty of  $FEF_{75}$  is that it is generated using routine spirometry which is a well validated, well standardized and relatively cheap test that is widely distributed throughout the world. Based on our findings we strongly recommend including  $FEF_{75}$  as an important outcome measure to monitor small airways involvement and therapy in CF lung disease.

Unfortunately spirometry is less feasible as a technique to detect CF lung disease in many preschool-aged children. Hence, alternative more feasible lung function tests are needed to detect small airways disease in this age group. Lately multiple breath wash out testing (MBW) has been rediscovered as a means to detect small airways disease. Lung clearance index (LCI) is a key outcome measure derived from the MBW test. An elevated LCI reflects inhomogeneity of ventilation caused by small airways disease. Theoretically, MBW can be performed in infants and preschool children since it requires only tidal breathing. However, the procedure lasts a few minutes and requires a good seal between facemask and face from start to finish. Studies on inhaled drug delivery showed that this tight seal can be a challenge in young children.<sup>5,6</sup>

In older children it was suggested that LCI is even more sensitive than  $FEF_{75}$  in detecting structural lung abnormalities visible on CT scan: sensitivity for  $FEF_{75}$  ranged from 62% to 75%



and for LCI from 85 to 94%<sup>3</sup>. Additionally, a prospective study in 57 children with CF aged six to ten years old showed that LCI was more sensitive than spirometry- or plethysmography-related outcome measures in detecting abnormalities visible on chest CT.<sup>7</sup> Two recent intervention studies in CF patients with relatively mild lung disease ( $FEV_1 \geq 80\%$  predicted) suggested that LCI may be a suitable tool to assess early intervention strategies. The first study showed that four weeks of twice daily hypertonic saline inhalation improved LCI significantly more compared with isotonic saline, whereas spirometry-related outcome measures did not show a difference.<sup>8</sup> The second study showed that LCI improved significantly after 4 weeks of dornase alfa compared with placebo, while  $FEV_1$  did not show an effect.<sup>9</sup> Until now only few clinical intervention studies using LCI as outcome measurement have been done<sup>8,9</sup> or are currently ongoing (<http://www.controlled-trials.com>, <http://clinicaltrials.gov>).

The second important finding of our studies is that the MBW technique is feasible in 75% of children with CF aged 0-4 years without sedation. In addition we showed that LCI is elevated in young CF patients compared with healthy controls and is able to differentiate CF patients from healthy children at an early age. Our findings are in accordance with a number of recent studies in young children. In a prospective study in children with CF below 3 years of age MBW testing and bronchoalveolar lavage (BAL) were done in sedated children within 72 hours. This study showed that at this young age LCI was elevated in 32% of children with CF. Additionally, in CF patients with a positive BAL culture for *P. aeruginosa* LCI was significantly higher than in patients without this pathogen.<sup>10</sup> Furthermore, a recent prospective study in 48 children with CF demonstrated that LCI measured at preschool age predicts subsequent lung function in children with CF at school age.<sup>11</sup>

Although our study further supports the role of LCI as an outcome measure for early lung disease, many validation steps are still needed before LCI can be considered a valid outcome measure. It is unknown how LCI relates to 'true' clinical outcome measures such as frequency of respiratory tract exacerbations (RTEs) and mortality. Furthermore, most LCI studies have been cross-sectional and there are only sparse longitudinal data available to assess the ability of LCI to track disease.<sup>12</sup> Therefore, further validation studies and longer-term follow up are needed.

In summary,  $FEF_{75}$  and LCI are promising outcome measures for the detection and monitoring of early CF lung disease. Standardization of MBW testing and further validation of LCI and  $FEF_{75}$  against long-term outcomes such as RTE frequency and mortality are still needed. Our study evaluating different spirometry parameters in children of 6 years and older showed that  $FEF_{75}$  is a sensitive outcome measure to detect early CF lung disease. For younger children unable to perform spirometry we showed in a cross-sectional study that it is feasible to perform MBW in unsedated children aged 0 - 4 years and that LCI can detect early CF lung disease at this young age.

## The importance of competence in inhalation therapy

The third important new finding of our studies is that by improving inhalation competence the efficacy of dornase alfa in CF increased substantially. Treatment competence is of key importance in nebulizer therapy in addition to the well established importance of treatment adherence. The importance of competence in inhaling drugs has been relatively well studied for anti-asthma drugs delivered by dry powder inhalers (DPIs) and pressurized metered dose inhalers (pMDIs). A less than optimal technique can result in decreased drug delivery and potentially reduced efficacy.<sup>13,14</sup> Unfortunately, incorrect inhalation technique is common among patients with chronic respiratory disease.<sup>5,15,16</sup>

Registration studies for dornase alfa were performed using first generation conventional jet nebulizers. These jet nebulizers are very inefficient for the following two reasons: Firstly, they do not control the breathing pattern of the patient during inhalation. In general the drug is inhaled while the patient is breathing normally. This breathing pattern results in a centralized deposition pattern of the inhaled aerosol while most of the pathology in CF is localized in the small airways.<sup>17-19</sup> Secondly, the deposition efficiency of these nebulizers is low and ranges from 10 to 20%.<sup>20-22</sup> Most of the drug is retained within the nebulizer chamber and a large fraction of the generated aerosol is lost into the environment.

In the study presented in chapter 6, the importance of nebulizer competence was clearly demonstrated. This randomized controlled clinical trial compared small airways deposition of dornase alfa to large airways deposition in stable CF patients. Both treatment groups showed a considerable improvement in  $FEF_{75}$  four weeks after switching from a conventional nebulizer to a smart nebulizer.<sup>23</sup> The smart nebulizer used in the study directed the flow and depth of each inhalation, coached the patient on correct inhalation technique and controlled the fraction of the inspiration time during which aerosol was generated. This way, the likelihood of making mistakes during nebulization was reduced. Additionally, the device recorded date, time and number of breaths performed for each nebulization. From these data, adherence could be assessed. Adherence during our study was 85%, which is high for an aerosol treatment.  $FEF_{75}$  and  $FEF_{25-75}$  improved significantly after 4 weeks of study treatment, indicating improved patency of small airways. Importantly, patients in this study were already on dornase alfa maintenance treatment. Hence, the treatment effect was not the result of the introduction of a new drug, but of optimizing inhalation technique and delivery efficiency as well as adherence. Hence, our study suggests that the efficacy of inhaled medication can be improved substantially by optimizing adherence and inhalation technique.

In conclusion, this study underlined the importance of inhaler competence and adherence. We showed that small airway patency of stable CF patients can be improved by switching

maintenance dornase alfa treatment from a conventional nebulizer to a smart nebulizer that optimizes breathing pattern and lung deposition.

### **Treatment of CF respiratory tract exacerbations**

The fourth important issue that was highlighted by our study in chapter 7 is that optimizing small airway treatment during a respiratory tract exacerbation is difficult. Interestingly, treatment of CF respiratory tract exacerbations (RTEs) is largely not evidence-based and only few randomized clinical trials have been performed on this important aspect of CF care. As 25% of CF patients experiencing a RTE do not regain pre-RTE spirometry values at the end of the RTE treatment period<sup>24</sup>, it is clear that RTE treatment needs to be improved. Effective sputum mobilization is an important component of the treatment of RTEs. We therefore investigated whether efficient small versus large airway treatment with dornase alfa improves small airway obstruction in CF patients during RTEs. In this randomized controlled study we did not observe a difference in treatment effect between small airway and large airway deposition of inhaled dornase alfa during a RTE. There are many reasons that could explain this result. Most importantly it could be that a higher dose of dornase alfa is needed to treat the increased amounts of mucus during a RTE. Additionally, deposition might have been primarily in central airways due to secretions in these airways during an exacerbation. Finally, the treatment period might have been too short. Clearly, alternative personalized strategies are needed to improve current treatment efficacy of RTEs.

### **Dornase alfa in asthma**

The fifth important finding of our studies is that maintenance treatment with dornase alfa delivered by a smart nebulizer did not improve small airways patency in children with asthma and persistent small airways obstruction.

Case reports suggest that dornase alfa treatment is effective in acute asthma.<sup>25,26</sup> However, the only previously reported randomized clinical trial (RCT) on dornase alfa use in children with acute asthma did not show a beneficial effect of adding a single dose of 5 mg dornase alfa to standard treatment in the emergency room.<sup>27</sup> Whether dornase alfa could play a role in maintenance treatment of stable asthma with persistent lung function abnormalities, was never investigated. Therefore we conducted a randomized placebo-controlled double blind clinical trial on the efficacy of a three-week treatment with dornase alfa once daily in children with clinically stable asthma and persistent small airways obstruction. Similar to the study in acute asthma, we did not observe a significant treatment benefit of dornase alfa on small airways obstruction in stable asthmatic patients.

The most likely explanation for this finding is that free extracellular DNA does not contribute to the small airways obstruction in these patients. Since we used a highly efficient smart nebulizer optimizing deposition and inhalation competence we feel that it is unlikely that the dose of dornase alfa delivered to the small airways was too low in our study. Most likely the persistent airway obstruction is caused by mechanisms other than mucus obstruction (e.g. oedema, inflammation, airway wall remodelling, or smooth muscle contraction). Another reason for the contrasting results between the RCTs and the case reports is that the pathophysiology of airway obstruction during severe acute asthma exacerbations is different from that of persistent small airway obstruction in stable patients. The case reports mostly included children with severe airway obstruction who failed to respond to routine therapy.

In conclusion, our study did not show a beneficial effect of dornase alfa in stable asthmatic children who had persistent small airway obstruction.

## Directions for future research

### Endpoints in paediatric lung disease

In this thesis, two lung function outcome measures have been studied which can be used in the detection and monitoring of CF lung disease:  $FEF_{75}$  and LCI.

We showed that  $FEF_{75}$  is more sensitive than  $FEV_1$  to detect small airways disease in CF. However,  $FEV_1$  is well validated and has been shown to correlate with survival and exacerbation rate, while these data are lacking for  $FEF_{75}$ . Future studies should therefore investigate whether  $FEF_{75}$  is related to true clinical efficacy measures such as exacerbations, hospitalizations or survival. Such studies will be relatively easy to execute since spirometry is widely used and spirometry parameters are available in many datasets.

Validation studies are also needed for LCI. Most interesting will be longitudinal comparisons between changes in  $FEF_{75}$  and changes in LCI to see to what extent these two parameters yield identical or complementary information. While spirometry is well standardized, further standardization of MBW measurement techniques is needed. To date, there is no international consensus on equipment or procedures for MBW.<sup>28</sup> For this reason it was suggested that each centre should produce its own reference values.<sup>29</sup> Recent ATS/ERS guidelines on pulmonary function testing in preschool children include a section on LCI.<sup>30</sup> This document only gives general recommendations on how to perform MBW. It is stressed that, because only a few centres have experience with MBW, proposals regarding equipment, procedures, analysis, and interpretation must be considered tentative.

Most MBW studies published over the past decade were performed using mass spectrometry in infants and children.<sup>31-34</sup> However, mass spectrometry equipment is expensive and custom-built and its use is therefore restricted to few specialised research centres. As an alternative, ultrasonic technology was introduced and a commercial device (*Exhalyzer D*, Eco Medics AG, Switzerland) with a mainstream ultrasonic transducer was marketed a few years ago.<sup>35</sup> This system was improved (ndd medical technologies, Switzerland) using a sidestream ultrasonic transducer where the measurement of molar mass is not influenced by temperature and humidity; only flow is sampled from a mainstream ultrasonic transducer.<sup>36</sup> Since it is unlikely that centers will use identical equipment, guidelines for both mass spectrometry and ultrasonic equipment should be developed. Furthermore, studies comparing different types of equipment are needed to facilitate multi-center studies. In addition there is a need for standardization of the MBW procedure. Recent guidelines advise that measurements should be done with the child seated in an upright position<sup>30</sup>, while most of the studies to date in infants and young children have been performed in sedated and supine children.<sup>34,37</sup>

Our study showed that the MBW test is feasible in 50 to 75% of very young children. The most important challenge of the test remains the time during which a perfect seal between face and mask can be maintained. Recent studies suggest that the nitrogen washout test could replace the currently used wash-in and washout MBW procedure using inert gasses.<sup>38</sup> Since no wash-in phase is needed, this will reduce the time needed to perform a MBW test. It is likely that this reduction in time will further improve the acceptability of the MBW procedure.

### **Future studies on inhaler competence and small airway treatment in CF**

Our RCT that compared small airways deposition of dornase alfa to large airways deposition in stable CF patients clearly showed the importance of optimizing inhalation competence and adherence.

Future studies on inhaler competence could focus on optimizing CF treatment with drugs other than dornase alfa. For example, it is very likely that patients may benefit from improved administration of inhaled antibiotics that are used to treat bacterial infections in CF. The total surface area of small airways is large. We speculate that the delivered concentration of antibiotics is insufficient with currently used nebulizers, resulting in a suboptimal treatment effect. The use of smart nebulizers to deposit more of the antibiotic in the small airways may result in more effective eradication and suppression of infectious organisms such as *P. Aeruginosa*. This could theoretically improve the treatment of CF patients chronically infected with *P. Aeruginosa*<sup>39-42</sup> and other microorganisms.

Furthermore, insights on inhaler competence and aerosol deposition gained in our studies are relevant for other paediatric lung diseases such as asthma. It would for example be worthwhile to investigate whether more efficient deposition of inhaled corticosteroids into the small airways can improve lung function and symptoms in children with difficult-to-treat asthma. It is striking that 30 to 70% of asthma patients currently do not gain optimal asthma control<sup>43-45</sup> despite maintenance treatment.

### **Future studies on the treatment of RTEs in CF**

When reading current literature and guidelines on treatment of CF lung disease, we were surprised to find that treatment for RTEs in CF largely is not evidence-based. Very few studies have been performed on this important component of CF care. A recent guideline on the treatment of RTEs in CF underlined this lack of evidence, as for many topics it could not give an evidence-based recommendation.<sup>46</sup> Hence, this offers a great opportunity for further improvement of the therapy of CF lung disease.

Generally, treatment of a RTE consists of intravenous (IV) antibiotics, intensified airway clearance therapies and continuation or intensification of maintenance therapies.

Regarding treatment with antibiotics, studies should investigate the optimal duration of IV antibiotic treatment, the type and number of antibiotics to be used and whether simultaneous use of inhaled and IV antibiotics is safe and efficacious.

Regarding mucus clearance during exacerbations we feel it is important to further investigate treatment with a higher dose of dornase alfa delivered by smart nebulizer in comparison to treatment with a conventional nebulizer, or dornase alfa in combination with other mucolytics such as hypertonic saline that work through a different mode of action. Additionally, the optimal combination of mucolytic drugs and timing of airway clearance therapy could be investigated during exacerbations.

Finally, it is current practice to continue most chronic medications during a RTE. In the recent guideline it is stated that the authors 'found no compelling reason why any recommended chronic therapy should be discontinued during treatment of a pulmonary exacerbation.'<sup>46</sup> From the perspective of our studies it would be interesting to study the effect of improved small airway deposition of inhaled antibiotics in addition to i.v. antibiotics, to optimize antibiotic penetration into the lungs.

### **Future studies on the use of off-label dornase alfa**

We studied off-label use of dornase alfa in children with asthma and persistent airway obstruction. Case reports suggest that dornase alfa treatment is effective in RSV bronchiolitis<sup>47</sup>, acute asthma with atelectasis<sup>25,26</sup>, primary ciliary dyskinesia<sup>48,49</sup>, pertussis<sup>50</sup>, atelectasis and mucus retention in premature neonates<sup>51</sup>, and plastic bronchitis in acute chest syndrome of sickle cell disease.<sup>52</sup>

In contrast to these case reports, the few RCTs on dornase alfa use in non-CF pediatric lung diseases that have been performed until now, mostly have not shown a beneficial effect. Infants hospitalized with RSV bronchiolitis, children with airway malacia and lower respiratory tract infection, and children with a moderate to severe acute asthma exacerbation did not benefit from treatment with dornase alfa.<sup>27,53-55</sup> Similar to these studies, our study described in chapter 8 did not show a beneficial effect of dornase alfa on small airway obstruction in children with stable asthma. The only pediatric study on off-label use of dornase alfa that did show a positive effect investigated whether it could prevent atelectasis in children who were on a ventilator post-operatively.<sup>56</sup> Dornase alfa reduced ventilation time, incidence of atelectasis, length of stay on the pediatric intensive care unit, and mean costs.<sup>56</sup>

Other patients who need artificial ventilation may also benefit from dornase alfa treatment. For example in prematurely born neonates, each additional day spent on the ventilator increases the risk of bronchial pulmonary dysplasia (BPD). Shorter ventilation time might therefore lead to relevant reduction in morbidity in this vulnerable group of patients.

## References

- 1 Macklem PT. The physiology of small airways. *Am J Respir Crit Care Med.* 1998;157(5 Pt 2):S181-183
- 2 Macklem PT, Mead J. Resistance of central and peripheral airways measured by a retrograde catheter. *J Appl Physiol.* 1967;22(3):395-401
- 3 Gustafsson PM, De Jong PA, Tiddens HA, Lindblad A. Multiple-breath inert gas washout and spirometry versus structural lung disease in cystic fibrosis. *Thorax.* 2008;63(2):129-134
- 4 Jones MH, Howard J, Davis S, Kisling J, Tepper RS. Sensitivity of spirometric measurements to detect airway obstruction in infants. *Am J Respir Crit Care Med.* 2003;167(9):1283-1286
- 5 Janssens HM, Heijnen EM, de Jong VM, Hop WC, Holland WP, de Jongste JC, Tiddens HA. Aerosol delivery from spacers in wheezy infants: a daily life study. *Eur Respir J.* 2000;16(5):850-856
- 6 Esposito-Festen J, Ates B, van Vliet F, Hop W, Tiddens H. Aerosol delivery to young children by pMDI-spacer: is facemask design important? *Pediatr Allergy Immunol.* 2005;16(4):348-353
- 7 Owens CM, Aurora P, Stanojevic S, Bush A, Wade A, Oliver C, Calder A, Price J, Carr SB, Shankar A, Stocks J, London Cystic Fibrosis C. Lung Clearance Index and HRCT are complementary markers of lung abnormalities in young children with CF. *Thorax.* 2012;66(6):481-488
- 8 Amin R, Subbarao P, Jabar A, Balkovec S, Jensen R, Kerrigan S, Gustafsson P, Ratjen F. Hypertonic saline improves the LCI in paediatric patients with CF with normal lung function. *Thorax.* 2010; 65(5):379-383
- 9 Amin R, Subbarao P, Lou W, Jabar A, Balkovec S, Jensen R, Kerrigan S, Gustafsson P, Ratjen F. The effect of dornase alfa on ventilation inhomogeneity in patients with cystic fibrosis. *Eur Respir J.* 2010;37(4):806-812
- 10 Belessis Y, Dixon B, Hawkins G, Pereira J, Peat J, Macdonald R, Field P, Numa A, Morton J, Lui K, Jaffe A. Early cystic fibrosis lung disease detected by bronchoalveolar lavage and lung clearance index. *Am J Respir Crit Care Med.* 2012;185(8):862-873
- 11 Aurora P, Stanojevic S, Wade A, Oliver C, Kozłowska W, Lum S, Bush A, Price J, Carr SB, Shankar A, Stocks J, London Cystic Fibrosis C. Lung clearance index at 4 years predicts subsequent lung function in children with cystic fibrosis. *Am J Respir Crit Care Med.* 2011;183(6):752-758
- 12 Fuchs SI, Gappa M. Lung clearance index: clinical and research applications in children. *Paediatr Respir Rev.* 2011;12(4):264-270
- 13 Giraud V, Roche N. Misuse of corticosteroid metered-dose inhaler is associated with decreased asthma stability. *Eur Respir J.* 2002;19(2):246-251
- 14 Lavorini F, Magnan A, Dubus JC, Voshaar T, Corbetta L, Broeders M, Dekhuijzen R, Sanchis J, Viejo JL, Barnes P, Corrigan C, Levy M, Crompton GK. Effect of incorrect use of dry powder inhalers on management of patients with asthma and COPD. *Respir Med.* 2008;102(4):593-604
- 15 Iqbal S, Ritson S, Prince I, Denyer J, Everard ML. Drug delivery and adherence in young children. *Pediatr Pulmonol.* 2004;37(4):311-317
- 16 Molimard M, Raheison C, Lignot S, Depont F, Abouelfath A, Moore N. Assessment of handling of inhaler devices in real life: an observational study in 3811 patients in primary care. *J Aerosol Med.* 2003;16(3):249-254
- 17 Laube BL, Jashnani R, Dalby RN, Zeitlin PL. Targeting aerosol deposition in patients with cystic fibrosis: effects of alterations in particle size and inspiratory flow rate. *Chest.* 2000;118(4):1069-1076
- 18 Brand P MT, Haussermann S et al. Optimum peripheral drug deposition in patients with cystic fibrosis. *J Aerosol Med.* 2005;2005 Spring(18(1)):45-54



- 19 Kohler E, Sollich V, Schuster-Wonka R, Jorch G. Lung deposition after electronically breath-controlled inhalation and manually triggered conventional inhalation in cystic fibrosis patients. *J Aerosol Med.* 2005;18(4):386-395
- 20 Devadason SG, Everard ML, Linto JM, Le Souef PN. Comparison of drug delivery from conventional versus "Venturi" nebulizers. *Eur Respir J.* 1997;10(11):2479-2483
- 21 Rau JL, Ari A, Restrepo RD. Performance comparison of nebulizer designs: constant-output, breath-enhanced, and dosimetric. *Respir Care.* 2004;49(2):174-179
- 22 Hardy JG, Newman SP, Knoch M. Lung deposition from four nebulizers. *Respir Med.* 1993;87(6):461-465
- 23 Bakker EM, Volpi S, Salonini E, van der Wiel-Kooij EC, Sintnicolaas CJ, Hop WC, Assael BM, Merkus PJ, Tiddens HA. Improved treatment response to dornase alfa in cystic fibrosis patients using controlled inhalation. *Eur Respir J.* 2011;38(6):1328-1335
- 24 Sanders DB, Bittner RC, Rosenfeld M, Hoffman LR, Redding GJ, Goss CH. Failure to recover to baseline pulmonary function after cystic fibrosis pulmonary exacerbation. *Am J Respir Crit Care Med.* 2010;182(5):627-632
- 25 Durward A, Forte V, Shemie SD. Resolution of mucus plugging and atelectasis after intratracheal rhDNase therapy in a mechanically ventilated child with refractory status asthmaticus. *Crit Care Med.* 2000;28(2):560-562
- 26 Grealley P. Human recombinant DNase for mucus plugging in status asthmaticus. *Lancet.* 1995;346(8987):1423-1424
- 27 Boogaard R, Smit F, Schornagel R, Vaessen-Verberne AA, Kouwenberg JM, Hekkelaan M, Hendriks T, Feith SW, Hop WC, de Jongste JC, Merkus PJ. Recombinant human deoxyribonuclease for the treatment of acute asthma in children. *Thorax.* 2008;63(2):141-146
- 28 Horsley A. Lung clearance index in the assessment of airways disease. *Respir Med.* 2009;103(6):793-799
- 29 Aurora P, Kozłowska W, Stocks J. Gas mixing efficiency from birth to adulthood measured by multiple-breath washout. *Respir Physiol Neurobiol.* 2005;148(1-2):125-139
- 30 Beydon N, Davis SD, Lombardi E, Allen JL, Arets HG, Aurora P, Bisgaard H, Davis GM, Ducharme FM, Eigen H, Gappa M, Gaultier C, Gustafsson PM, Hall GL, Hantos Z, Healy MJ, Jones MH, Klug B, Lodrup Carlsen KC, McKenzie SA, Marchal F, Mayer OH, Merkus PJ, Morris MG, Oostveen E, Pillow JJ, Seddon PC, Silverman M, Sly PD, Stocks J, Tepper RS, Vilozni D, Wilson NM, American Thoracic Society/European Respiratory Society Working Group on I, Young Children Pulmonary Function T. An official American Thoracic Society/European Respiratory Society statement: pulmonary function testing in preschool children. *Am J Respir Crit Care Med.* 2007;175(12):1304-1345
- 31 Aurora P, Bush A, Gustafsson P, Oliver C, Wallis C, Price J, Stroobant J, Carr S, Stocks J. Multiple-breath washout as a marker of lung disease in preschool children with cystic fibrosis. *Am J Respir Crit Care Med.* 2005;171(3):249-256
- 32 Aurora P, Gustafsson P, Bush A, Lindblad A, Oliver C, Wallis CE, Stocks J. Multiple breath inert gas washout as a measure of ventilation distribution in children with cystic fibrosis. *Thorax.* 2004;59(12):1068-1073
- 33 Gustafsson PM, Aurora P, Lindblad A. Evaluation of ventilation maldistribution as an early indicator of lung disease in children with cystic fibrosis. *Eur Respir J.* 2003;22(6):972-979
- 34 Lum S, Gustafsson P, Ljungberg H, Hulskamp G, Bush A, Carr SB, Castle R, Hoo AF, Price J, Ranganathan S, Stroobant J, Wade A, Wallis C, Wyatt H, Stocks J. Early detection of cystic fibrosis lung disease: multiple-breath washout versus raised volume tests. *Thorax.* 2007;62(4):341-347

- 35 Schibler A, Hall GL, Businger F, Reinmann B, Wildhaber JH, Cernelc M, Frey U. Measurement of lung volume and ventilation distribution with an ultrasonic flow meter in healthy infants. *Eur Respir J*. 2002;20(4):912-918
- 36 Fuchs SI, Buess C, Lum S, Kozłowska W, Stocks J, Gappa M. Multiple breath washout with a side-stream ultrasonic flow sensor and mass spectrometry: A comparative study. *Pediatr Pulmonol*. 2006;41(12):1218-1225
- 37 Hall GL, Logie KM, Parsons F, Schulzke SM, Nolan G, Murray C, Ranganathan S, Robinson P, Sly PD, Stick SM, Arest CF, Berry L, Garratt L, Massie J, Mott L, Poreddy S, Simpson S. Air trapping on chest CT is associated with worse ventilation distribution in infants with cystic fibrosis diagnosed following newborn screening. *PLoS One*. 2011;6(8):e23932
- 38 Singer F, Houltz B, Latzin P, Robinson P, Gustafsson P. A realistic validation study of a new nitrogen multiple-breath washout system. *PLoS One*. 2012;7(4):e36083
- 39 Emerson J, Rosenfeld M, McNamara S, Ramsey B, Gibson RL. *Pseudomonas aeruginosa* and other predictors of mortality and morbidity in young children with cystic fibrosis. *Pediatr Pulmonol*. 2002;34(2):91-100
- 40 Kerem E, Corey M, Gold R, Levison H. Pulmonary function and clinical course in patients with cystic fibrosis after pulmonary colonization with *Pseudomonas aeruginosa*. *J Pediatr*. 1990;116(5):714-719
- 41 Nixon GM, Armstrong DS, Carzino R, Carlin JB, Olinsky A, Robertson CF, Grimwood K. Clinical outcome after early *Pseudomonas aeruginosa* infection in cystic fibrosis. *J Pediatr*. 2001;138(5):699-704
- 42 Henry RL, Mellis CM, Petrovic L. Mucoid *Pseudomonas aeruginosa* is a marker of poor survival in cystic fibrosis. *Pediatr Pulmonol*. 1992;12(3):158-161
- 43 Gustafsson PM, Watson L, Davis KJ, Rabe KF. Poor asthma control in children: evidence from epidemiological surveys and implications for clinical practice. *Int J Clin Pract*. 2006;60(3):321-334
- 44 Lozano P, Finkelstein JA, Hecht J, Shulruff R, Weiss KB. Asthma medication use and disease burden in children in a primary care population. *Arch Pediatr Adolesc Med*. 2003;157(1):81-88
- 45 Rabe KF, Adachi M, Lai CK, Soriano JB, Vermeire PA, Weiss KB, Weiss ST. Worldwide severity and control of asthma in children and adults: the global asthma insights and reality surveys. *J Allergy Clin Immunol*. 2004;114(1):40-47
- 46 Flume PA, Mogayzel PJ, Jr., Robinson KA, Goss CH, Rosenblatt RL, Kuhn RJ, Marshall BC. Clinical Practice Guidelines for Pulmonary Therapies C. Cystic fibrosis pulmonary guidelines: treatment of pulmonary exacerbations. *Am J Respir Crit Care Med*. 2009;180(9):802-808
- 47 Merkus PJ, de Hoog M, van Gent R, de Jongste JC. DNase treatment for atelectasis in infants with severe respiratory syncytial virus bronchiolitis. *Eur Respir J*. 2001;18(4):734-737
- 48 El-Abiad NM, Clifton S, Nasr SZ. Long-term use of nebulized human recombinant DNase1 in two siblings with primary ciliary dyskinesia. *Respir Med*. 2007;101(10):2224-2226
- 49 Desai M, Weller PH, Spencer DA. Clinical benefit from nebulized human recombinant DNase in Kartagener's syndrome. *Pediatr Pulmonol*. 1995;20(5):307-308
- 50 Eifinger F, Welzing L, Lange L, Rietschel E, Himbert U. Successful mucolysis in pertussis using bronchoscopically applied dornase alfa. *Pediatr Pulmonol*. 2008;43(3):305-306
- 51 El Hassan NO, Chess PR, Huysman MW, Merkus PJ, de Jongste JC. Rescue use of DNase in critical lung atelectasis and mucus retention in premature neonates. *Pediatrics*. 2001;108(2):468-470
- 52 Manna SS, Shaw J, Tibby SM, Durward A. Treatment of plastic bronchitis in acute chest syndrome of sickle cell disease with intratracheal rhDNase. *Arch Dis Child*. 2003;88(7):626-627

- 53 Nasr SZ, Strouse PJ, Soskolne E, Maxvold NJ, Garver KA, Rubin BK, Moler FW. Efficacy of recombinant human deoxyribonuclease I in the hospital management of respiratory syncytial virus bronchiolitis. *Chest*. 2001;120(1):203-208
- 54 Boogaard R, Hulsmann AR, van Veen L, Vaessen-Verberne AA, Yap YN, Sprij AJ, Brinkhorst G, Sibbles B, Hendriks T, Feith SW, Lincke CR, Brandsma AE, Brand PL, Hop WC, de Hoog M, Merkus PJ. Recombinant human deoxyribonuclease in infants with respiratory syncytial virus bronchiolitis. *Chest*. 2007;131(3):788-795
- 55 Boogaard R, de Jongste JC, Vaessen-Verberne AA, Hop WC, Merkus PJ. Recombinant human DNase in children with airway malacia and lower respiratory tract infection. *Pediatr Pulmonol*. 2009;44(10):962-969
- 56 Riethmueller J, Borth-Bruhns T, Kumpf M, Vonthein R, Wiskirchen J, Stern M, Hofbeck M, Baden W. Recombinant human deoxyribonuclease shortens ventilation time in young, mechanically ventilated children. *Pediatr Pulmonol*. 2006;41(1):61-66

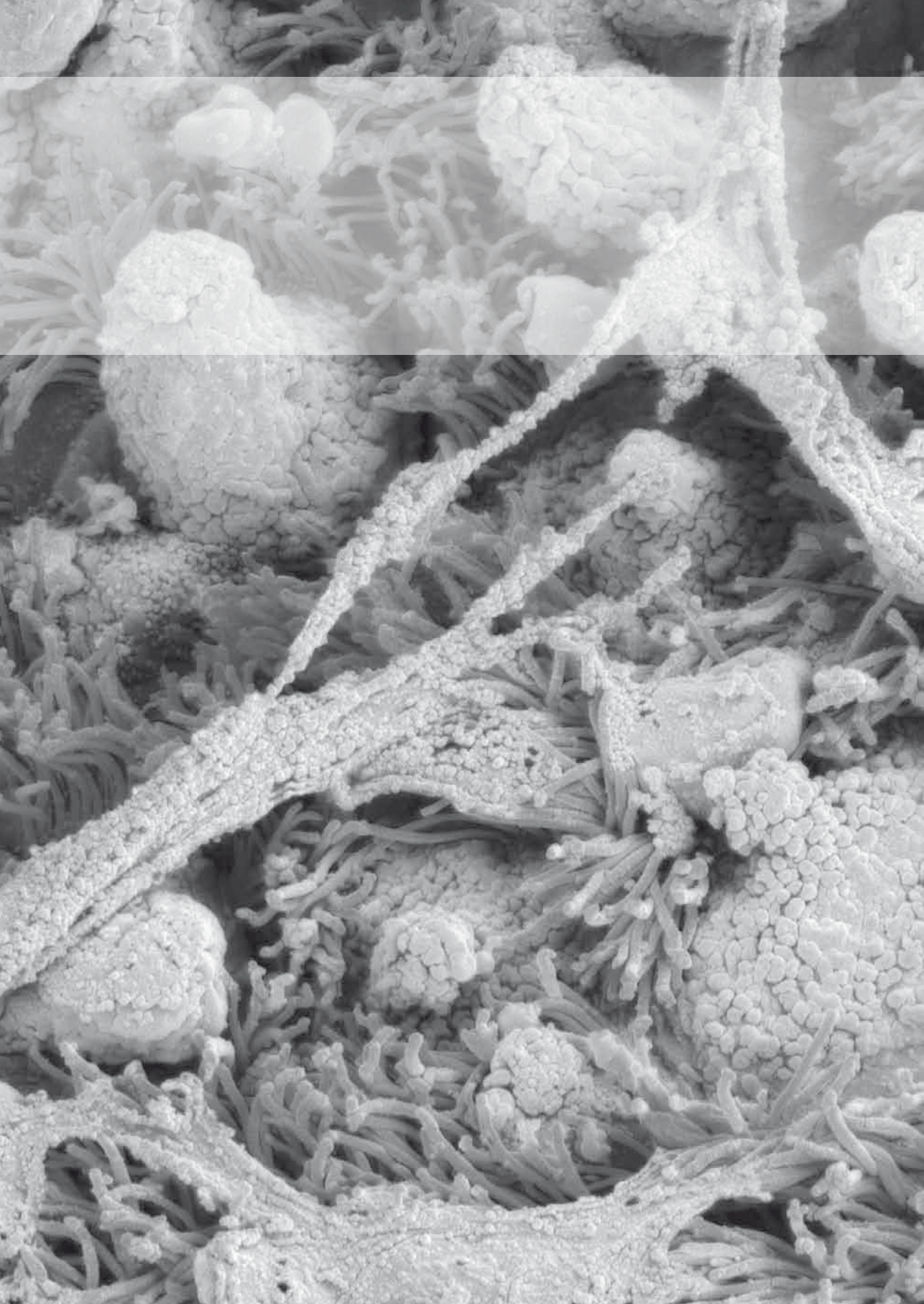



**CHAPTER 10**

**Nederlandse samenvatting**



## Samenvatting

De belangrijkste functie van de long is het opnemen van zuurstof en het afvoeren van koolstofdioxide. Via de bronchiaalboom wordt daarom continu lucht van en naar de longblaasjes vervoerd. De bronchiaalboom is een steeds weer vertakkend systeem van luchtwegen. Door de vele vertakkingen neemt de totale oppervlakte van de luchtwegen sterk toe vanaf de luchtpijp naar de longblaasjes. Als we ademen wordt het luchtwegoppervlak blootgesteld aan potentieel gevaarlijke deeltjes in de lucht, zoals stof, luchtverontreiniging of bacteriën. Normaalgesproken worden deze deeltjes uit de luchtwegen verwijderd door een complex proces genaamd mucociliaire klaring. Dit proces verloopt via de volgende stappen:

- Op het oppervlak van de luchtwegen ligt een dun laagje slijm (mucus).
- De ingeademde deeltjes blijven plakken in de mucuslaag.
- De deeltjes worden vervolgens door de trilhaartjes op het oppervlak van de luchtwegen getransporteerd naar de keel of mondholte, en worden hierna doorgeslikt of samen met het slijm uitgehoest.

Als de mucociliaire klaring niet goed werkt, hoopt de mucus zich op en worden ingeademde deeltjes niet goed uit de luchtwegen verwijderd. Dit kan leiden tot luchtwegobstructie, -infectie en -ontsteking, met chronische longziekte tot gevolg.

## Het meten van longziekte

Omdat longziekte soms al op jonge leeftijd begint en in de loop van de tijd kan verergeren, is het belangrijk om de ernst van ziekte goed te kunnen meten en te kunnen monitoren. Hiervoor zijn verschillende longfunctietesten beschikbaar. Een longfunctietest die veel gebruikt wordt bij kinderen van 6 jaar en ouder is spirometrie. Bij deze test wordt de patiënt gevraagd om eerst zo diep mogelijk in te ademen, en daarna zo hard en zo snel mogelijk uit te blazen in de spirometer. Uit de spirometrie kunnen een aantal belangrijke parameters worden afgeleid:

- Forced vital capacity (FVC) is het maximale volume aan lucht (in liters) dat uitgeademd kan worden na een maximale inademing. Een te lage FVC kan wijzen op verlies van longvolume.
- Forced expiratory volume in 1 second ( $FEV_1$ ) is het maximale volume aan lucht (in liters) dat uitgeademd kan worden in de eerste seconde van de geforceerde uitademing na een maximale inademing. De  $FEV_1$  is een parameter die vooral gevoelig is voor obstructie in de grote luchtwegen.
- Forced Expiratory Flows at 25, 50 and 75% of FVC (respectievelijk  $FEF_{25'}$ ,  $FEF_{50}$  en  $FEF_{75'}$ ) zijn stroomsnelheden van de uitgeademde lucht gemeten op verschillende afkappunten van de geforceerde uitademing (in liters per seconde). Deze parameters zijn gevoelig voor obstructie in de kleine luchtwegen.

Spirometrie is relatief makkelijk te verrichten, is goed gevalideerd en gestandaardiseerd, maar heeft ook een aantal beperkingen.

Ten eerste is door de vele verbeteringen in de zorg voor kinderen met chronische longziekten de FEV<sub>1</sub> nu vaak normaal op de kinderleeftijd en daardoor niet meer nuttig in de monitoring van de longziekte. In dit proefschrift introduceren we daarom FEF<sub>75</sub> als een gevoeliger parameter om beginnende longziekte te detecteren. Ten tweede zijn kinderen jonger dan 4-6 jaar niet in staat om spirometrie uit te voeren. Het is dus noodzakelijk om te zoeken naar meetmethoden die wel bij jonge kinderen verricht kunnen worden. In dit proefschrift evalueren wij drie alternatieve metingen van longziekte bij jonge kinderen: de multiple breath wash out (MBW) techniek, meting van de zuurstofsaturatie van het bloed gedurende de slaap en meting van nachtelijk hoesten.

## Behandeling van longziekten

In dit proefschrift beschrijven we studies bij twee verschillende longziekten: taaislijmziekte (cystic fibrosis; CF) en astma. Bij beide ziekten worden medicijnen bij voorkeur toegediend als inhalatiemedicatie. Deze toediening heeft namelijk het voordeel dat het medicijn direct in de longen terecht komt. Hierdoor heeft geïnhaleerde medicatie snel effect en is meestal een lagere dosis nodig dan bijvoorbeeld bij het slikken van een tablet om toch hetzelfde effect te bereiken. De nevel van medicijn die een patiënt inhaleert, wordt ook wel aerosol genoemd.

## Cystic Fibrosis

CF is een erfelijke ziekte waarbij chronische longziekte de meeste klachten veroorzaakt en uiteindelijk leidt tot vroegtijdig overlijden. Zoals de Nederlandse benaming 'taaislijmziekte' al zegt, is het slijm dat de luchtwegen bedekt bij CF te visceus oftewel taai. Verstoorde mucociliaire klaring is een belangrijk probleem bij de meeste patiënten met CF en daarom is therapie gericht op verbeteren van mucus klaring een belangrijk onderdeel van de behandeling. Patiënten gebruiken hiervoor medicijnen die het taai slijm dunner maken, waardoor het makkelijker uit de luchtwegen opgeruimd kan worden. Daarnaast doen de patiënten luchtwegfysiotherapie om het ophoesten van slijm te bevorderen. Ondanks intensieve therapie komt schade aan de kleine luchtwegen bij veel patiënten met CF voor. Het belang van deze schade aan de kleine luchtwegen wordt soms onderschat. Ook is nog weinig onderzoek verricht naar de verbetering van behandeling van de kleine luchtwegen.



Het meest gebruikte slijmverdünnende medicijn bij CF patiënten is DNase (ook wel bekend als dornase alfa, merknaam Pulmozyme®). DNase wordt toegediend met een vernevelaar. Dit is een apparaat dat een vloeibaar medicijn omzet in een nevel, die vervolgens kan worden geïnhaleerd. De klinische studies naar de werkzaamheid van DNase werden verricht in de jaren '90. De vernevelaars die in deze studies gebruikt werden, waren relatief inefficiënt. Daarnaast kwam een groot gedeelte van de geïnhaleerde medicatie in de grote luchtwegen terecht en maar weinig medicatie in de kleine luchtwegen. Daarom verwachten wij dat verbeterde behandeling van de kleine luchtwegen met modernere vernevelaars de effectiviteit van geïnhaleerde medicatie kan verhogen en daarmee de longfunctie van patiënten met CF kan verbeteren.

In dit proefschrift beschrijven we twee studies die tot doel hadden de behandeling van de kleine luchtwegen met DNase bij patiënten met CF te verbeteren. Eén studie onderzocht dit bij stabiele CF patiënten en de andere studie bij CF patiënten die waren opgenomen in het ziekenhuis vanwege een toename van de luchtwegklachten oftewel exacerbatie.

## Astma

Een andere belangrijke longziekte is astma, omdat ongeveer 10% van de kinderen in de Westerse wereld astma heeft. Astma is een complexe multifactoriële ziekte waarbij ontsteking en zwelling van de luchtwegwand, samentrekken van de spiertjes rondom de luchtweg en verminderde mucociliaire klaring een rol spelen. Astma wordt gekarakteriseerd door een wisselende luchtwegobstructie. Klachten die kunnen optreden bij patiënten zijn kortademigheid, een snelle ademhaling, hoest, verminderde mogelijkheid tot het verrichten van inspanning en een verstoorde slaap.

De luchtwegontsteking bij astma wordt behandeld met geïnhaleerde corticosteroiden. De werkzaamheid van inhalatiecorticosteroiden is duidelijk vastgesteld in klinische studies. Toch bereikt ondanks behandeling met inhalatiecorticosteroiden 30 tot 70% van alle patiënten geen optimale controle van hun astma en houdt een derde van alle patiënten een afwijkende longfunctie. Mucus retentie draagt bij aan de luchtwegobstructie bij astma, met name in de kleine luchtwegen. Het is nog niet bekend of betere behandeling van mucus obstructie in de kleine luchtwegen de longfunctie van kinderen met astma kan verbeteren. Daarom onderzochten wij of inhalatie van DNase leidt tot verbetering van de longfunctie en van de klachten bij kinderen met astma.

**Hoofdstuk 1** is een algemene introductie van dit proefschrift waarin ook de doelen van de studies worden beschreven.

**Hoofdstuk 2** geeft meer achtergrondinformatie over de longziekten CF en astma, over het meten van de ernst van longziekte en over behandeling met inhalatiemedicatie.

**Hoofdstuk 3** beschrijft de resultaten van een retrospectieve studie naar longitudinale verschillen in de spirometrie parameters FVC, FEV<sub>1</sub> en FEF<sub>75</sub> tussen CF patiënten en gezonde kinderen. We wilde deze drie parameters vergelijken om te zien welke parameter het gevoeligst is om beginnende longziekte op te sporen. In deze studie werden 7367 spirometrie metingen van 179 CF patiënten en 8338 metingen van 1371 gezonde kinderen geanalyseerd. Hieruit bleek dat de FVC van CF patiënten gemiddeld lager is dan die van gezonde kinderen, maar een relatief groot deel van de CF patiënten FVC waarden heeft die nog binnen de normale range vallen. Voor FEV<sub>1</sub> is het verschil tussen CF patiënten en gezonde kinderen groter en zijn er meer kinderen die niet meer binnen de normale range vallen met hun FEV<sub>1</sub>. Voor FEF<sub>75</sub> is het verschil tussen CF patiënten en gezonde kinderen nog groter dan voor FVC of FEV<sub>1</sub>. Bijvoorbeeld op de leeftijd van 8 jaar heeft bijna 90% van de CF patiënten een afwijkende FEF<sub>75</sub>. En terwijl de FEF<sub>75</sub> waarden bij de gezonde kinderen toenemen met de leeftijd, zoals verwacht mag worden met normale groei van de long, neemt de FEF<sub>75</sub> bij de CF patiënten bijna niet toe. Dit wijst op de aanwezigheid van schade aan de kleine luchtwegen.

We concluderen dat op relatief jonge leeftijd FEF<sub>75</sub> aanzienlijk meer verlaagd is dan FEV<sub>1</sub> of FVC bij kinderen met CF. FEF<sub>75</sub> zou daarom een gevoeliger uitkomstmaat kunnen zijn om beginnende longziekte bij kinderen met CF te detecteren en te monitoren.

In **hoofdstuk 4** presenteren we de resultaten van een prospectieve cross-sectionele studie die evalueerde of breath wash out (MBW), meting van de zuurstofsaturatie van het bloed gedurende de nacht en meting van nachtelijk hoesten uitvoerbaar zijn bij jonge kinderen van nul tot en met 4 jaar. Daarnaast onderzochten we of deze testen onderscheid konden maken tussen CF patiënten en gezonde kinderen. Uit de MBW test kan de lung clearance index (LCI) worden berekend, wat een maat is voor inhomogeniteit van ventilatie.

Twintig kinderen met CF en dertig gezonde kinderen van 0 tot en met 4 jaar oud namen deel aan deze studie. Het succespercentage voor de metingen van saturatie en hoest was 90% voor beide groepen kinderen. Het succespercentage voor MBW was 75% voor CF patiënten en 50% voor gezonde kinderen. Er was een significant verschil in gemiddelde LCI tussen gezonde kinderen en CF patiënten (LCI respectievelijk 7.1 en 9.3,  $p < 0.001$ ). De gemiddelde nachtelijke zuurstofsaturatie was normaal in beide groepen en toonde geen verschil aan tussen CF patiënten en gezonde kinderen. Ook de meting van het nachtelijk hoesten toonde geen verschil tussen de groepen.

Wij concluderen daarom dat metingen van MBW, van de nachtelijke zuurstofsaturatie en van nachtelijk hoesten uitvoerbaar zijn bij jonge kinderen. LCI was de enige parameter die een duidelijk verschil liet zien tussen kinderen met CF en gezonde kinderen. Daarom kan LCI een goede parameter zijn om in een vroeg stadium CF longziekte op te sporen.

**Hoofdstuk 5** geeft een overzicht van de literatuur over het medicijn DNase bij de behandeling van CF longziekte. Het sputum van CF patiënten bevat hoge concentraties vrij DNA, dat afkomstig is van afweercellen die kapot zijn gegaan. Deze lange slierten DNA dragen bij aan de abnormale taaierheid van het sputum en daarom is dit vrije DNA een belangrijk aangrijpingspunt voor de behandeling. Recombinant humaan DNase (rhDNase; Pulmozyme<sup>®</sup>) is een recombinant menselijk enzym dat het vrije DNA opknipt in moleculen van kortere lengte. Het is een slijmverdundend middel dat ontwikkeld is voor de behandeling van longziekte bij CF. DNase vermindert de viscositeit van het CF sputum, waardoor het minder blijft plakken aan de luchtwegwand en makkelijker geklaard kan worden uit de luchtwegen. Klinische studies hebben aangetoond dat dagelijkse verneveling met DNase de longfunctie verbetert en het aantal exacerbaties vermindert bij patiënten met CF.

**Hoofdstuk 6** beschrijft de resultaten van een multicenter, gerandomiseerde, dubbelblinde studie naar de effectiviteit van verbeterde behandeling van de kleine luchtwegen met DNase bij stabiele kinderen met CF. Alle CF patiënten die meededen aan de studie, gebruikten vóór het begin van de studie al DNase als onderhoudsmedicatie met een gewone vernevelaar. De patiënten werden in de studie gerandomiseerd naar toediening van DNase voornamelijk gericht op de kleine luchtwegen of op de grote luchtwegen. Beide groepen gebruikten een nieuw soort vernevelaar, die de snelheid en de diepte van de inademing stuurde, de patiënt coachte om op de juiste manier in te ademen en bepaalde gedurende welk gedeelte van de inademingstijd er aerosol werd geproduceerd. De behandeling gericht op de grotere luchtwegen lijkt op de huidige behandeling met een standaard vernevelaar. De behandeling gericht op de kleine luchtwegen is de nieuwe behandeling. Om de twee verschillende behandelingen te generen, pasten we drie eigenschappen van de vernevelaar aan: de deeltjesgrootte van de geïnhalerde medicatie, de timing van de aerosol bolus en het ademhalingspatroon. In deze studie werden 24 patiënten gerandomiseerd naar 4 weken behandeling met DNase gericht op de kleine luchtwegen en 25 patiënten naar 4 weken behandeling met DNase gericht op de grotere luchtwegen. Er werd longfunctie gemeten met behulp van spirometrie aan het begin van de studie, na 2 weken en na 4 weken behandeling.

FEF<sub>75</sub> verbeterde significant in beide groepen: met 0.7 standaard deviatie (SD) in de groep die de grotere luchtweg behandeling kreeg en met 1.2 SD in de groep die de behandeling gericht op de kleine luchtwegen kreeg. Als we voor de twee behandelgroepen alle kinderen die met de onderzoeksbehandeling gestart waren vergeleken, vonden we geen verschil tussen

de twee groepen. Maar keken we alleen naar kinderen die de 4 weken behandeling hadden afgemaakt en minstens 70% van de medicatie daadwerkelijk ingenomen hadden, dan zagen we dat de behandeling gericht op de kleine luchtwegen een significant grotere verbetering van de  $FEF_{75}$  gaf. Klachtenscores die de kinderen bijhielden in een dagboekje, lieten geen verschil zien tussen de twee behandelgroepen.

Wij concluderen dat 4 weken behandeling met DNase verneveld met een nieuw soort vernevelaar leidt tot een significante verbetering van de  $FEF_{75}$  bij kinderen met CF. Een vergelijking van de twee behandelingen (DNase gericht op de kleine luchtwegen of gericht op de grote luchtwegen) in de groep kinderen die minstens 70% van de medicatie had ingenomen, liet zien dat de kleine luchtweg behandeling significant beter was. Dit onderzoek benadrukt dat het op de juiste manier inhaleren van medicatie van belang is om een optimaal effect van de behandeling met DNase te verkrijgen.

In **hoofdstuk 7** vermelden we de resultaten van een multicenter, gerandomiseerde, dubbelblinde studie naar de effectiviteit van verbeterde behandeling van de kleine luchtwegen met DNase bij kinderen met CF die waren opgenomen in het ziekenhuis vanwege een toename van de luchtwegklachten. Zo'n toename van klachten wordt een exacerbatie genoemd. Na een run-in periode van 5 dagen waarin alle patiënten de gebruikelijke behandeling voor een exacerbatie kregen, werden de patiënten gerandomiseerd naar inhalatie van DNase gericht op de kleine luchtwegen ( $n = 19$ ) of inhalatie van DNase gericht op de grotere luchtwegen ( $n = 19$ ) gedurende minimaal 7 dagen. Spirometrie en zuurstofsaturatie van het bloed tijdens de slaap werden gemeten bij de start van het onderzoek, op de dag van randomisatie en na 7 dagen behandeling. De longfunctie, gemeten met behulp van spirometrie, verbeterde significant in beide behandelgroepen. We konden geen verschil aantonen in  $FEF_{75}$  of andere uitkomstmaten tussen de twee groepen. We concluderen daarom dat gedurende een CF exacerbatie de behandeling met DNase gericht op de kleine luchtwegen niet beter werkt dan de standaard behandeling. Misschien komt dit doordat er tijdens een exacerbatie meer slijm in de luchtwegen aanwezig is, waardoor het niet goed lukt om voldoende DNase in de kleine luchtwegen terecht te laten komen. Daarnaast zou het zo kunnen zijn dat tijdens een exacerbatie de andere behandelingen, zoals antibiotica per infuus, belangrijker zijn voor het herstel dan de behandeling met DNase.

**Hoofdstuk 8** beschrijft de resultaten van een gerandomiseerde, placebo-gecontroleerde, dubbelblinde studie naar de effectiviteit van DNase bij kinderen met stabiel astma en blijvende obstructie van de kleine luchtwegen. In deze studie werden 41 kinderen gerandomiseerd naar DNase en 23 kinderen naar placebo. In allebei de groepen gebruikten de kinderen een vernevelaar die was ingesteld om de kleine luchtwegen optimaal te behandelen.

Spirometrie, lung clearance index (LCI) en de concentratie van uitgeademd stikstofoxide (fractional concentration of exhaled nitric oxide; FeNO) werden gemeten bij de start van de studie, na 2 en na 3 weken behandeling. Daarnaast hielden de kinderen dagelijks een dagboekje bij over hun luchtwegklachten.  $FEF_{75}$ ,  $FEV_1$ , LCI, FeNO en klachtenscores lieten geen verschil zien tussen de twee behandelgroepen na drie weken behandeling.

Concluderend kunnen we zeggen dat drie weken behandeling met DNase gericht op de kleine luchtwegen niet leidt tot verbetering van de luchtwegobstructie bij kinderen met astma. Een verklaring hiervoor kan zijn dat de obstructie niet veroorzaakt wordt door slijm in de luchtwegen, of dat DNase minder goed werkt op het slijm van kinderen met astma dan op het slijm van kinderen met CF.

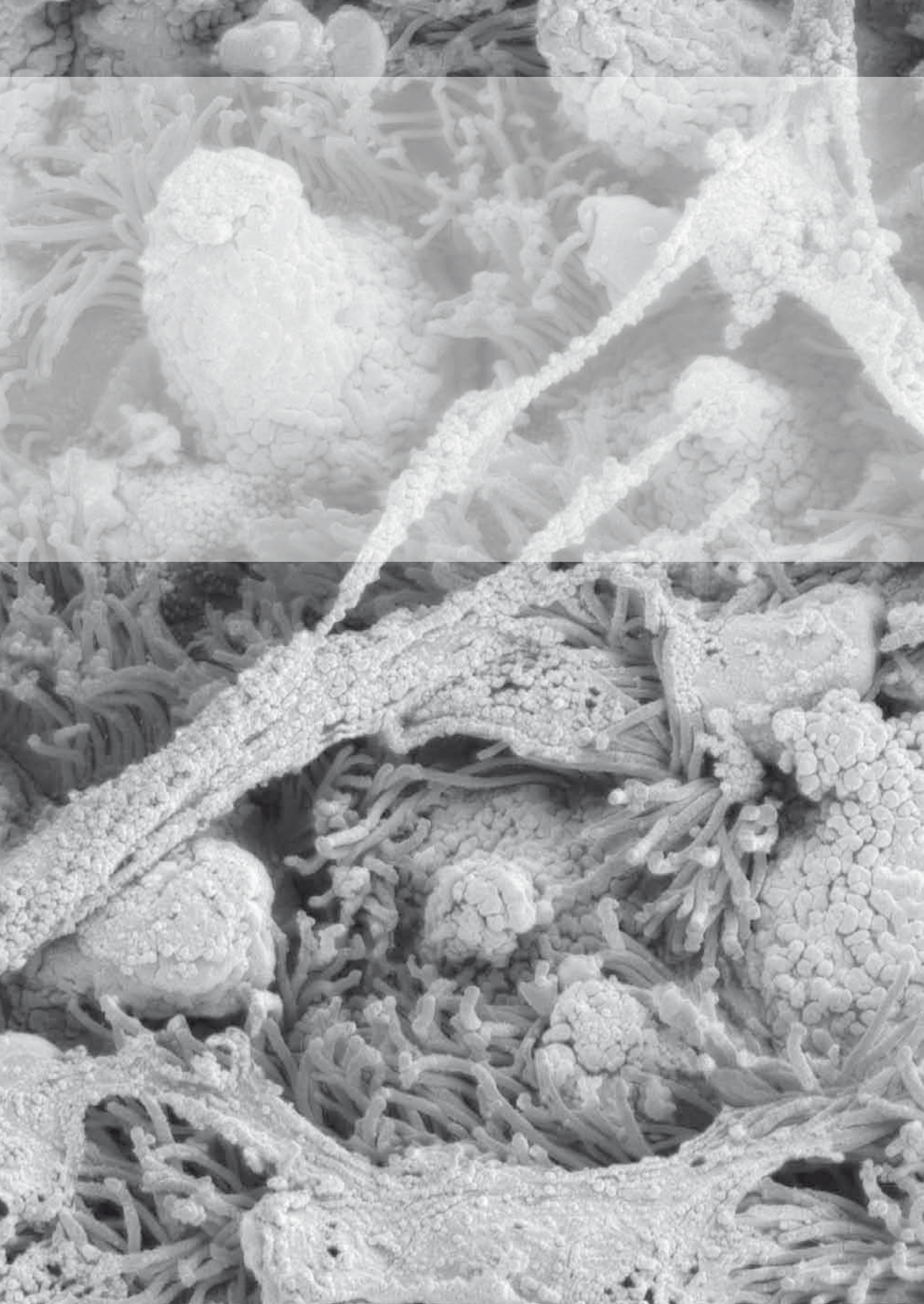



**CHAPTER 11**

**Dankwoord**

**Curriculum Vitae**

**List of publications**

**PhD portfolio**

**List of abbreviations**





# Dankwoord

Het is zover: mijn proefschrift is af! Dit proefschrift en de hierin beschreven studies zijn tot stand gekomen met de hulp van een heleboel mensen. Een mooi moment om hen allemaal te bedanken.

Allereerst de kinderen en ouders die hebben meegedaan aan de onderzoeken. Ik vond het erg leuk om jullie te leren kennen. We hopen dat we door het doen van wetenschappelijk onderzoek de behandeling van kinderen met een longziekte verder kunnen verbeteren. Jullie hulp is daarbij onmisbaar!

Prof.dr. H.A.W.M. Tiddens, beste Harm. Bedankt voor je enthousiaste begeleiding. Jouw energie en gedrevenheid lijken geen grenzen te kennen! Je gaf me de mogelijkheid om studies met veel vrijheid en zelfstandigheid op te zetten en uit te voeren, waardoor ik veel heb kunnen leren. En ondanks jouw ongelooflijk drukke agenda maakte je altijd tijd om te overleggen of papers te corrigeren. Ook de mogelijkheden die je me bood om mijn blik te verbreden heb ik enorm gewaardeerd, zoals het bezoeken van diverse congressen, deelnemen aan cursussen of workshops en natuurlijk de twee maanden stage bij het aerosol lab van de McMaster University, Hamilton, Canada.

Prof.dr. J.C. de Jongste, beste Johan. Bedankt voor de mogelijkheid om onderzoek te doen op jouw afdeling en voor je altijd constructieve commentaren bij bijvoorbeeld de research besprekingen op vrijdag.

Dr. M.W.H. Pijnenburg, beste Mariëlle. Mijn enthousiasme voor wetenschappelijk onderzoek begon bij jou. Als afstudeerstudent kwam ik onder jouw vleugels mijn scriptie schrijven. Dankzij jouw warme en enthousiaste begeleiding had ik een geweldige tijd op de afdeling kinderlongziekten. Je gaf me veel vertrouwen en zelfstandigheid, waardoor ik zelf heb kunnen ervaren hoe veelzijdig en leuk het doen van onderzoek kan zijn.

Prof.dr. C.K. van der Ent, prof.dr. A.J. van der Heijden en prof.dr. I.K.M. Reiss wil ik graag bedanken voor de bereidheid om plaats te nemen in de kleine commissie.

Prof. B.M. Assael, dr. M. De Hoog, prof.dr. J.C. de Jongste en dr. P.J.F.M. Merkus wil ik graag bedanken voor het zitting nemen in de grote commissie.

Dr.ir. W.C.J. Hop, beste Wim. Bedankt voor al je hulp bij de statistiek. Ondanks het feit dat er erg veel onderzoekers bij jou langskomen voor advies, wist je altijd precies wat ik aan het onderzoeken was. Bedankt ook voor je 'no nonsense' kijk op de statistiek.

Prof. B.M. Assael, dear Bennie, thank you for the cooperation on the PIPES and DEPTH studies. And thank you for inviting me to the Centro Fibrosi Cistica di Verona, I really enjoyed your pasta at the Non Solo Pasta meeting!

Sonia Volpi, thank you for all your help in performing the studies. Thank you for your enthusiastic company on conferences and for your great hospitality the times I visited Verona. I will never forget your Melanzane!

Dear Elena, Ilaria and Marianna at the Centro Fibrosi Cistica di Verona, thank you for all your help performing the studies. I enjoyed meeting you and working together.

Dr. P.J.F.M. Merkus, beste Peter, bedankt voor je altijd positieve en enthousiaste samenwerking. Eerst in Rotterdam, maar vooral ook in Nijmegen, waar we samen de PIPES studie hebben gedaan.

Coosje Sintnicolaas, dank voor je bijdrage aan de PIPES studie in Nijmegen, je enthousiasme en de altijd prettige samenwerking.

S.G. McKenzie, dear Sheila. Thank you for the critical reading of my manuscripts. Your comments were always friendly and helpful. I enjoyed meeting you on the ECFS conference!

Het onderzoek was niet mogelijk geweest zonder de financiële steun van Roche B.V., Stichting Astmabestrijding en de Stichting Vrienden van het Sophia. Ik wil hen graag bedanken voor de mogelijkheid om onze onderzoeksvragen in alle vrijheid uit te werken en onze studies uit te voeren.

I would also like to thank Activaero GmbH for their support and great collaboration on the three clinical studies we performed using the Akita device. Bernhard, Philipp and Jens: thank you for the opportunity to visit you and for the many nice conference dinners!

Dan natuurlijk de afdeling kinderlongziekten, waar ik met zo veel plezier onderzoek heb gedaan:

Kamer Sb-2666: "de" onderzoekskamer! In wisselende samenstelling heb ik hier mogen samenwerken met geweldige collega's:

Ruben Boogaard, collega van het eerste uur en fijne paranimf. We hebben vele hoogte- en dieptepunten van ons onderzoekstraject gedeeld. Bedankt voor je hulpvaardigheid, je luisterend oor en je altijd positieve houding. Ik bewaar goede herinneringen aan onze etentjes verspreid over heel Rotterdam, en hoop dat we die traditie in ere blijven houden!

Els van der Wiel, dank voor al je hulp gedurende mijn onderzoekstraject: de bergen met formulieren en ingewikkelde regelgeving die komen kijken bij het doen van wetenschappelijk onderzoek, het stug doorzetten bij alle hordes die wij tegenkwamen bij onze pogingen tot het gebruiken van data uit het elektronisch patientendossier voor onderzoek, samen patiënten includeren voor de klinische studies, gezellige congresbezoeken en natuurlijk ons gezamenlijke bezoek aan het CF centrum in Verona.

Eveline Nieuwhof, bedankt voor al je hulp, vooral tijdens de FLY-studie. Mede dankzij jouw inzet hebben we bij 50 kinderen de lung clearance index kunnen meten, en dat vroeg bij eigenwijze peuters geregeld veel van onze creativiteit!

Lianne van der Giessen, bedankt voor al je tips wat betreft het meten van hoest en saturatie. Fijn dat ik op jouw ervaringen verder kon bouwen! Dank ook voor je altijd positieve houding en je streven naar optimale zorg voor CF patiënten.

Carmelo Gabriele, thank you for the enthusiastic cooperation on your studies performed at the department of pediatric pulmonology. It started with "blazen, blazen", and soon you conducted multiple interesting studies on FeNO!

Ook mijn directe collega's Daan, Esther, Leonie, Martine en Sandra wil ik bedanken voor de gezelligheid en voor het meedenken met de praktische vragen die we tijdens het doen van onderzoek tegenkwamen.

En natuurlijk alle collega's horend tot het team van de poli kinderlongziekten: kinderlongartsen, doktersassistenten, longfunctie technici, CF verpleegkundigen, vanuit alle disciplines hebben jullie bijgedragen aan wetenschappelijk onderzoek. Dank daarvoor! Een aantal mensen wil ik hierbij apart noemen: de fellows (en intussen kinderlongartsen) Annemie, Iris en Noor: bedankt voor jullie hulp bij het benaderen van patiënten voor mijn onderzoeken en voor de fijne sfeer op de poli. Sandra, Edith en Sabine, dank voor jullie hulp bij alle longfunctietesten voor de studies. Annelies en Inge, bedankt voor jullie enthousiaste houding wat betreft onderzoek, en voor de praktische hulp bij allerlei CF-zaken. Irma Stok-Beckers, een afdeling is niets waard zonder goede secretaresse! Bedankt voor het maken van de afspraken bij "de baas", de praktische ondersteuning en hulp bij van alles en nog wat. Jij bent echt van alle martken thuis. Het hele pulmoteam wil ik graag bedanken voor

hun hulp bij het doen van onderzoek en het meedenken naar oplossingen in de wekelijkse researchbespreking.

Daarnaast wil ik graag mijn mede-auteurs bedanken voor hun inzet bij de papers die we samen hebben geschreven. Dear Margaret Rosenfeld, thank you for your useful and always friendly comments on my papers. It was a pleasure to meet you on the NACF conferences. Gerard Borsboom, bedankt voor al je hulp met de ingewikkelde analyses van de longitudinale longfunctie-data. Daan Caudri, dank voor je hulp bij methodologische of statistische vragen tijdens ons promotietraject en bedankt voor je hulp bij het paper over de FEF<sub>75</sub>. Chris van der Meijden, enthousiaste afstudeerstudent! Bedankt voor al je hulp bij de FLY-studie en het beluisteren van ál die geluidsopnames voor de hoestanalyse.

Mijn collega-onderzoekers Jeroen, Sandra, Daniëlle, Ruben, Ralph, Emile, Lizet, Iris, Saskia, Hester, Denise, Nienke, Marjolein, Frans, Chris, Carine, Mirjam en alle anderen. Dank voor de gezamenlijke lunches, de drankjes op de 'VOBS' (vrijdagmiddag onderzoekersborrel Sophia), en het heerlijk even met jullie kunnen mopperen als er weer eens iets tegen zat op onderzoeksgebied.

Collega's in het Maasstad Ziekenhuis: wat is de kindergeneeskunde een leuk vak en wat is het fijn om met jullie te mogen samenwerken! Mede dankzij jullie ga ik elke dag met veel plezier naar mijn werk. Carsten Lincke, dank voor je vertrouwen en voor je rustige en plezierige manier van opleiden. Alle kinderartsen: jullie zorgen samen voor een open werksfeer en een ideale werk- en opleidingsomgeving voor arts-assistenten. Bedankt voor de opbouwende feedback en de mogelijkheid om me te ontwikkelen als klinische dokter. Collega-a(n)ios: bedankt voor de collegiale sfeer en de fijne dagelijkse samenwerking!

Mijn jaarclub Funest, begonnen in 1997 en nu nog steeds een hechte club meiden. Barbara, Carola, Ilona, Ingrid, Jolanda en Marieke: dank voor jullie steun, interesse in elkaar en alle gezelligheid. Op naar nog heel veel meer borrels en weekendjes weg in de toekomst! Barbara, fijn dat je vandaag naast mij wilt staan als paranimf. Als mede-medico en mede-onderzoeker begreep jij mijn twijfels en frustraties vaak als de beste.

Maaïke, Myrthe, Ruchi en Wendy: bedankt voor onze jarenlange vriendschap en alle steun tijdens mijn werk als onderzoeker en als ANIOS. Studeren, co-schappen, eerste baan, samenwonen, trouwen, kinderen krijgen: we hebben het allemaal met elkaar gedeeld. Dat er nog vele etentjes, high tea's en kinderborrels mogen volgen.

Ook mijn familie en schoonfamilie wil ik op deze plek bedanken. Paps en mams, bedankt voor het veilige nest dat jullie ons altijd gegeven hebben en de mogelijkheden die jullie me

hebben geboden om me te ontwikkelen. Paul, Merel en Alex: het is fijn om jullie (schoon-) zus te zijn! Bedankt voor jullie interesse en de gezellige etentjes op het Verdipad.

Dick en Dineke, vanaf het eerste begin heb ik me meer dan welkom gevoeld in jullie familie. Bedankt voor jullie steun en betrokkenheid. Aaron en Annemieke, dank voor jullie warme interesse. Ondanks de afstand Noorwegen - Nederland zijn jullie toch dichtbij. Jan-Willem en Eline met Benjamin en Jan, dank voor jullie gezelligheid en steun. Dat de neefjes en nichtjes zó weinig met elkaar schelen in leeftijd blijft bijzonder!

Voor alle vier de opa's en oma's nogmaals dank voor alle hand-, span- en vooral oppasdiensten in ons drukke gezinsleven. Lennard en Vera zijn niet voor niets zo dol op hun opa's en oma's!

Lieve Dirk, jouw onvoorwaardelijke liefde, steun en vertrouwen zijn de fijnste basis die ik me kan denken. Gedurende de onderzoekstijd was jij soms mijn redder in nood als Excel-expert. En hoewel de moed mij tegen het einde van m'n onderzoekstraject soms in de schoenen zonk, heb jij er geen moment aan getwijfeld of het me zou lukken. Ik ben heel gelukkig met jou en onze twee lieve spruitjes Lennard en Vera.



# Curriculum vitae

Edith Marije van den Beukel – Bakker was born in Gouda on January 14th, 1979. She graduated from secondary school at the “Comenius College” in Capelle aan den IJssel in 1997. In the same year she started her medical training at the Medical Faculty of the Erasmus University of Rotterdam. She received a scholarship from the university in 2000 to take part in the board of the students’ association SSR-Rotterdam. In 2002 she performed a research project ‘Titrating steroids on exhaled nitric oxide in children with asthma’, supervised by dr. M.W.H. Pijnenburg at the department of Pediatric Pulmonology, Erasmus MC – Sophia Children’s Hospital, which greatly increased her enthusiasm for clinical research. She was elected for an international exchange program of the IFMSA (International Federation of Medical Students’ Associations) and spent two months of clinical internships at the Taipei Medical University Hospital, Taiwan.

After returning to Rotterdam, Marije was asked to work six months on another clinical research project investigating the use of exhaled nitric oxide in children with asthma and subsequently started her internships. She chose her final rotation at the department of general pediatrics of the Sophia Children’s Hospital and obtained her medical degree in 2005 (cum laude). In the same year she started as a PhD student at the department of Pediatric Pulmonology on the project ‘*Detection and treatment of small airway disease*’, supervised by prof.dr. H.A.W.M. Tiddens. The results of the studies performed in this project are described in this thesis. In 2011 she worked half a year as a resident on the department of neonatology of the Sophia Children’s Hospital and in April 2012 she started to work as a resident at the department of pediatrics of the Maastad Hospital in Rotterdam. She lives together with her husband Dirk and their two children Lennard (2009) and Vera (2011).





# Curriculum vitae

Edith Marije van den Beukel – Bakker werd op 14 januari 1979 geboren te Gouda. Na het behalen van haar gymnasium diploma aan het Comenius college te Capelle aan den IJssel in 1997, startte zij met de studie geneeskunde aan de Erasmus Universiteit Rotterdam. Gedurende het studiejaar 2000-2001 maakte zij deel uit van het bestuur van de studentenvereniging SSR-Rotterdam, in de functie van Questor (financiën). In 2002 sloot ze de doctoraalfase van haar studie af met een wetenschappelijke stage 'Titrating steroids on exhaled nitric oxide in children with asthma' onder leiding van dr. M.W.H. Pijnenburg op de afdeling kinderlongziekten, waar haar enthousiasme voor wetenschappelijk onderzoek ontstond. Hierna volgde zij twee maanden een medisch uitwisselingsprogramma in het Taipei Medical University Hospital te Taiwan.

Nadat zij was teruggekomen uit Taiwan, werkte zij als wetenschappelijk onderzoeker op de afdeling kinderlongziekten aan het vervolg van het onderzoek naar uitgeademd stikstofoxide bij kinderen met astma. In de klinische fase van haar opleiding koos ze voor het oudste co-schap algemene kindergeneeskunde, en behaalde cum laude haar artsexamen in 2005. Hierna startte zij als arts-onderzoeker op het promotieonderzoek '*Detection and treatment of small airway disease*' op de afdeling kinderlongziekten van het Erasmus MC – Sophia kinderziekenhuis in Rotterdam met als promotor prof.dr. H.A.W.M. Tiddens. Het resultaat van dit onderzoek is beschreven in dit proefschrift. Aansluitend werkte zij ruim een half jaar als arts-assistent op de afdeling neonatologie van het Sophia kinderziekenhuis. Sinds april 2012 is zij met veel plezier werkzaam als arts-assistent op de afdeling kindergeneeskunde van het Maasstad ziekenhuis te Rotterdam. Zij woont in Rotterdam met haar man Dirk van den Beukel en hun twee kinderen Lennard (2009) en Vera (2011).



# List of publications

1. 't Jong GW, van der Linden PD, **Bakker EM**, van der Lely N, Eland IA, Stricker BH, van den Anker JN. Unlicensed and off-label drug use in a paediatric ward of a general hospital in the Netherlands.  
Eur J Clin Pharmacol. 2002 Jul;58(4):293-7.
2. Gabriele C, Pijnenburg MWH, Monti F, Hop W, **Bakker EM**, de Jongste JC. The effect of spirometry and exercise on exhaled nitric oxide in asthmatic children.  
Pediatr Allergy Immunol. 2005 May;16(3):243-7
3. Pijnenburg MWH, **Bakker EM**, Lever S, Hop WC, De Jongste JC. High fractional concentration of nitric oxide in exhaled air despite steroid treatment in asthmatic children.  
Clin Exp Allergy. 2005 Jul;35(7):920-5
4. Pijnenburg MWH, **Bakker EM**, Hop WC, De Jongste JC. Titrating inhaled steroids on exhaled nitric oxide in children with asthma: a randomized controlled trial.  
Am J Respir Crit Care Med. 2005 Oct 1;172(7):831-6.
5. **Bakker EM**, Tiddens HAWM.  
Pharmacology, clinical efficacy and safety of recombinant human DNase in cystic fibrosis.  
Expert Rev Respir Med. 2007;1(3):317-329
6. **Bakker EM**, Volpi S, Salonini E, van der Wiel – Kooij EC, Sintnicolaas CJCM, Hop WCJ, Assael BM, Merkus PJFM, Tiddens HAWM. Improved treatment response to dornase alfa in cystic fibrosis patients using controlled inhalation.  
Eur Resp J 2011;38(6):1328-1335
7. **Bakker EM**, van der Meijden JC, Nieuwhof EM, Hop WCJ, Tiddens HAWM. Lung disease in young CF patients: lung clearance index, oxygen saturation and cough.  
J Cyst Fibros. 2012;11(3):223-230
8. Van der Giessen LJ, **Bakker EM**, Joosten K, Hop WCJ, Tiddens HAWM.  
Nocturnal oxygen saturation in children with stable cystic fibrosis.  
Pediatric Pulmonology, Epub 19 March 2012

9. **Bakker EM**, Borsboom GJJM, van der Wiel – Kooij EC, Rosenfeld M, Tiddens HAWM. Forced expiratory flow at 75% of vital capacity (FEF<sub>75</sub>) is a sensitive and early marker of cystic fibrosis lung disease.  
Submitted
  
10. **Bakker EM**, van der Wiel – Kooij EC, Müllinger B, Kroneberg P, Hop WCJ, Tiddens HAWM. Small airway deposition of dornase alfa in children with asthma and persistent airway obstruction  
Submitted
  
11. **Bakker EM**, Volpi S, Salonini E, Müllinger B, Kroneberg P, Bakker M, Hop WCJ, Assael BM, Tiddens HAWM. Small airway deposition of dornase alfa during exacerbations in cystic fibrosis.  
Submitted

# Portfolio

## PhD Portfolio: Summary of PhD training and teaching

Erasmus MC Department: Pediatric Pulmonology and Allergology

PhD period: 1 March 2005 – 1 December 2010

Promotor: Prof.dr. H.A.W.M. Tiddens

Co-promotor: Prof.dr. J.C. de Jongste



General academic courses	Year	Workload (ECTS)
Biomedical English Writing and Communication	2008	4.0
<b>Research skills</b>		
Mc Master University, Hamilton, Canada: Training on aerosol laboratory measurements: particle size and dose	2005	6.0
Nihes course Study Design	2005	4.3
Nihes course 'Classical methods for data-analysis'	2006	5.7
NKFK/Nihes course 'Pediatric drug research'	2007	1.0
Weekly research meeting, department Pediatric Pulmonology	2005-2010	2.0
<b>Seminars and workshops</b>		
ISAM workshop 'medical aerosols and inhalation therapy'	2005	0.5
ERS Schoolcourse 'Medical Aerosols'	2005	0.5
Netherlands Respiratory Society (NRS) symposium	2008	0.3
TULIPS Workshop 'Grant writing & Successful Team Building'	2009	1.4
<b>(Inter)national conferences</b>		
ECFS (European Cystic Fibrosis Society) conference	2006	0.5
ISAM (International Society of Aerosol Medicine) conference	2007	0.5
ERS (European Respiratory Society) conference. Poster presentation	2007	1.0
ERS conference. Electronic poster presentation	2008	1.0
ECFS conference. Oral presentation and poster presentation	2010	1.4
NACF (North American Cystic Fibrosis) conference. Oral presentation and poster presentation	2010	1.4
ISAM conference. Oral presentation, 2nd prize 'young investigator best oral presentation'	2011	1.2
<b>Teaching activities</b>		
Supervising medical students practical	2006-2009	0.5
OECD/Risbo: course didactics / general teaching skills	2006	1.0
Oral presentation: "Airway diseases in childhood", course for nurses in training for specialized pediatric nurse.	2007	0.3
<b>Other</b>		
Peer review of articles for scientific journals	2006-2009	1.4
Clinical work Paediatric Pulmonology, outpatient clinic	2005-2010	4.0
Joined patent 'Improved method for treatment of patients with cystic fibrosis'	2009	1.0
<b>Total</b>		<b>40.9</b>



# Abbreviation list

ABPA	allergic bronchopulmonary aspergillosis
ACT	airway clearance techniques
AE	adverse event
ANOVA	analysis of variance
ASL	airway surface liquid
BAL	bronchoalveolar lavage
CEV	cumulative expired volume
CF	cystic fibrosis
CFTR	cystic fibrosis transmembrane conductance regulator
CI	confidence interval
CT	computed tomography
DNA	deoxyribonuclease
DPI	dry powder inhaler
EPD	electronic patient dossier
FEF <sub>25-75</sub>	forced expiratory flow between 25% and 75% of FVC
FEF <sub>75</sub>	forced expiratory flow at 75% of FVC
FeNO	fractional concentration of exhaled nitric oxide
FEV <sub>1</sub>	forced expiratory volume in 1 second
FRC	functional residual capacity
FVC	forced vital capacity
GSD	geometrical standard deviation
HS	hypertonic saline
ICC	Intra class Correlation Coefficient
ICS	inhaled corticosteroids
IPFT	infant pulmonary function test
IV	intravenous
LCI	lung clearance index
MBW	multiple breath wash out
MMAD	mass median aerodynamic diameter
MRI	magnetic resonance imaging
NaCl	sodium chloride
PCL	periciliary liquid layer
pMDI	pressurized metered dose inhaler
RCT	randomized clinical trial
rhDNase	recombinant human DNase
rs	Spearman's correlation coefficient
RTE	respiratory tract exacerbation

## Abbreviations

SAE	serious adverse event
SD	standard deviation
SpO <sub>2</sub>	oxygen saturation
VAS	visual analogue scale
VMD	volume median diameter