

LITTLE

Lowell Slyter

nternational

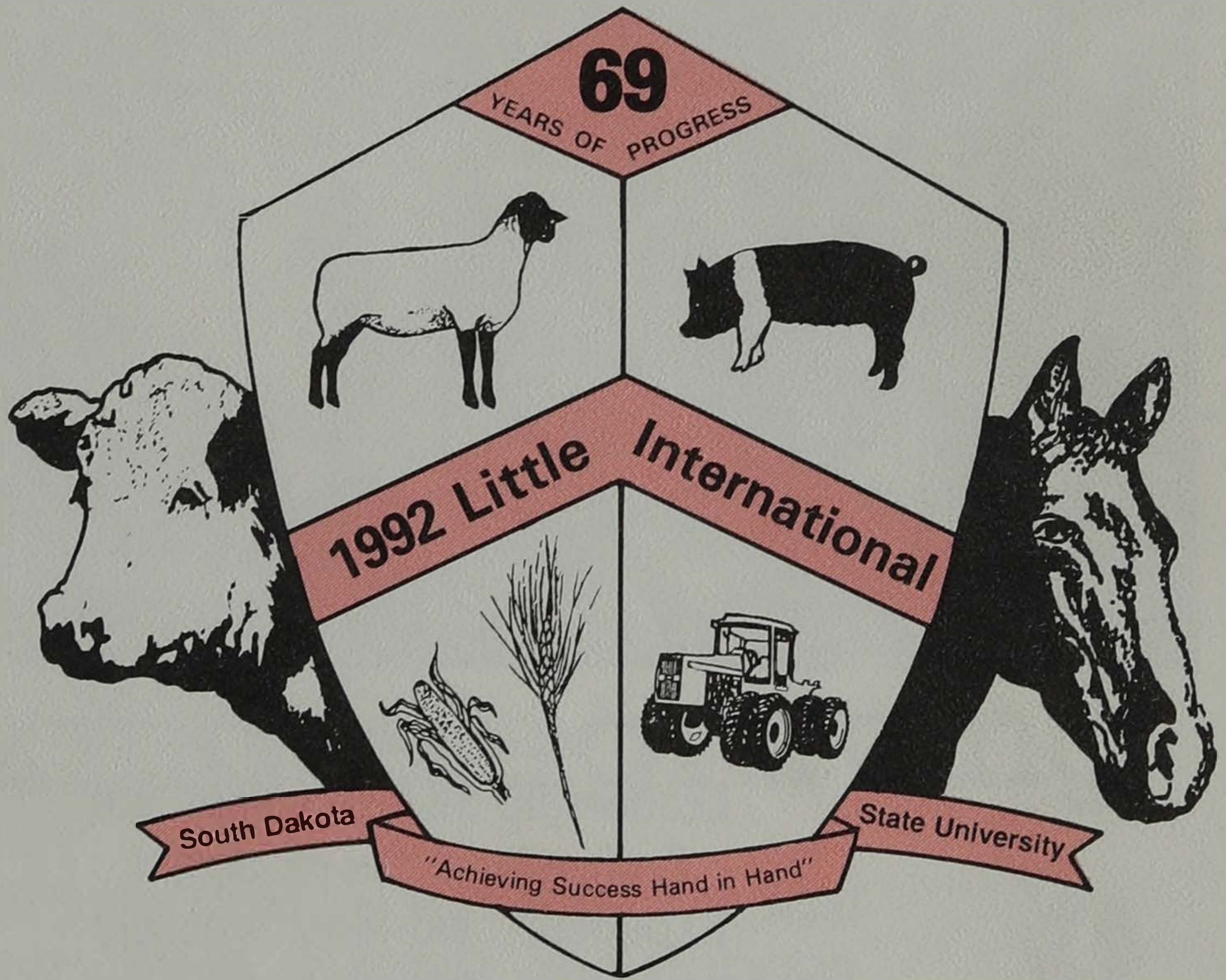

1992

WHAT'S AHEAD?

(Explore Your Opportunities in a Club of Your Choice)



Ag-Bio Clubs Offer:

Leadership Skill Development
Professional Development
Experience Working Together
and Much More!!

Become Part of the ACTION!!

For more information contact

Dr. Gene Arnold or Dr. Mary Nesvold
in the College of Agriculture and Biological Sciences
Call (605) 688-5133

Creating Opportunities for a Lifetime!

Table of Contents

Advisors' Welcome	13	Livestock Judging Team Raffle	19
1992 Ag-Bio Queen Candidates	20	Machinery/Ag Products Sales Division	78
Ag-Bio Queen's Welcome	21	Manager's Welcome	16
Ag-Bio Teacher of the Year Candidates	18	Master of Ceremonies	6
Agronomy Division	77	Meats Judging Team	75
Assistant Manager's Welcome	17	Northern Plains Biostress Laboratory	47
Beef Breeding Unit	35	Overall Livestock Division	59
Beef Division	36	Past Little International Managers	81
College Judging Division	59	Pete Pritchett Memorial Award	59
Cow-Calf Teaching/Research Unit	33	Plant Judging Team	74
Crop Judging Team	80	Program	4-5
Dairy Cattle Judging Team	57	Rodeo Team	39
Dairy Division	54	Sheep Division	24
Dairy Products Judging Team	56	Sheep Unit	23
Dairy Unit	53	69th Show Last in a String of Successes	2
FFA and 4-H Judging Division	73	Soil Judging Team	76
Field Trip	52	Staff Biographies	60-72
1992 Honored Agriculturalist	11	Superintendent's Awards	52
Honor Roll of Agriculturalists and Homemakers	82	Swine Division	50
Horse Division	41	Swine Unit	48
Horse Unit	44	Weed Judging Team	76
Index to Little 'I' Advertisers	84	Welcome from the Dean of Agriculture and Biological Sciences	7
Judging Scholarships	21	Welcome from President Wagner	9
Ladies' Lead	26	Welcome from South Dakota Secretary of Agriculture	52
Little International Drawing	9	Wool Judging Team	29
Livestock Judging Team	58		

Bob's Sport Shop and Brookings Engraving

are proud to be the sole supplier
of trophies, awards and ribbons
for the 69th Little International

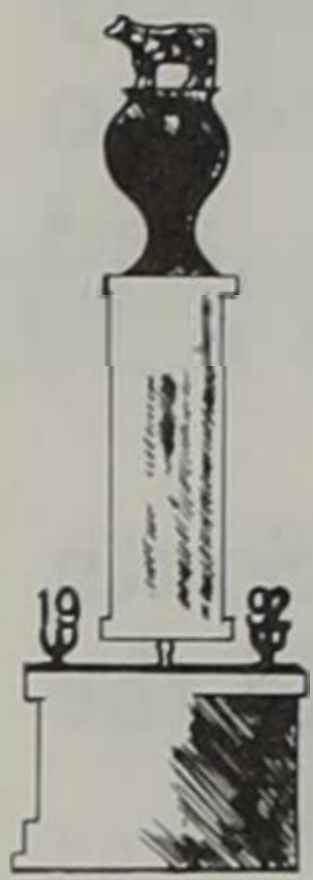

We would like to help you or your
organization with your awards, too!

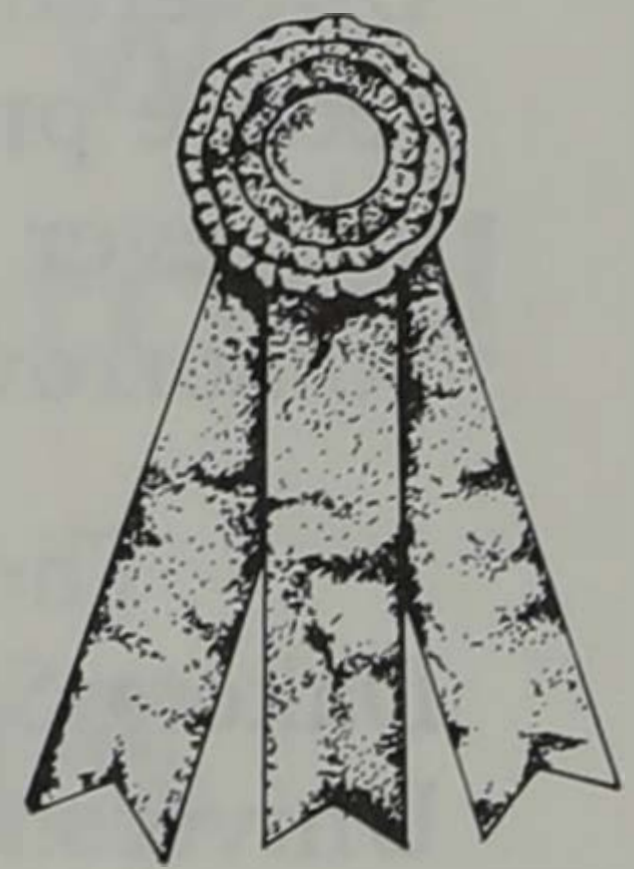

Call 605/692-2431
or Fax 605/692-4283

69th Show Last in a String of Successes

Achieving success hand in hand for the 69th time is what the staff of Little International is doing this year. Little International made its debut in 1921 as a one-day event, and was patterned after the Chicago International Livestock Exposition. Little International was intended to give students experience in their individual fields of study and demonstrate to the public the caliber of work being done by the SDSU students.

Lorenz Lippert, from Crow Agency, Mont., was the first Little "I" manager, working with seven staff members, and arranged for 100 students to show 80 animals. Today, the first female manager, Ann Gunderson of Lake Park, Iowa, works with 80 staff members. The two-day event includes over 160 students showing approximately 125 animals. There are also students involved in the Machinery and Ag Sales and Agronomy contests.

The first Little "I" was held in the Stock Pavilion, which is now the Agricultural Heritage Museum. It was then moved, in 1952, to the Intramural Building, and in 1977 to the new and larger Animal Science Arena, to accommodate the growing event.

Teamwork, cooperation, patience, and communication make the Little International possible and successful. All the staff members, students participating in the contests, and numerous faculty members have put in many hours to pull off the event. It is well worth the effort when you step into the arena anytime during the event—either as a contest participant showing an animal or even as a spectator coming to watch what is happening.

The overwhelming public approval and strong support from SDSU administration has proven Little International's worth as an educational and entertaining event.

The 1992 Little "I" staff would like to thank you for your support and for attending the 69th annual exposition.

History is the sum total of things that could have been avoided.
—Konrad Adenauer

Little self-denials, little passing words of sympathy, little nameless acts of kindness, little silent victories over temptation—these are the silent threads of gold which, when woven together, gleam out so brightly in the pattern of life which God approves.
—Canon Farrar

THE SDSU FOUNDATION South Dakota State University

The SDSU Foundation has been serving South Dakota State University, alumni and friends since 1945. By helping the University secure private funds to ensure quality, The Foundation is committed to an ever increasing role in "Support of Excellence—Today and Tomorrow."

The Foundation invites others to share in the mission of South Dakota State University. Call the Foundation to learn how you and the University may benefit through your investment in higher education . . . and in students.

920 Ninth Street • Box 525 • Brookings, South Dakota 57007
Telephone (605) 697-7475 • FAX (605) 697-5641

Congratulations Staff

and



Little 'I' Participants

on your

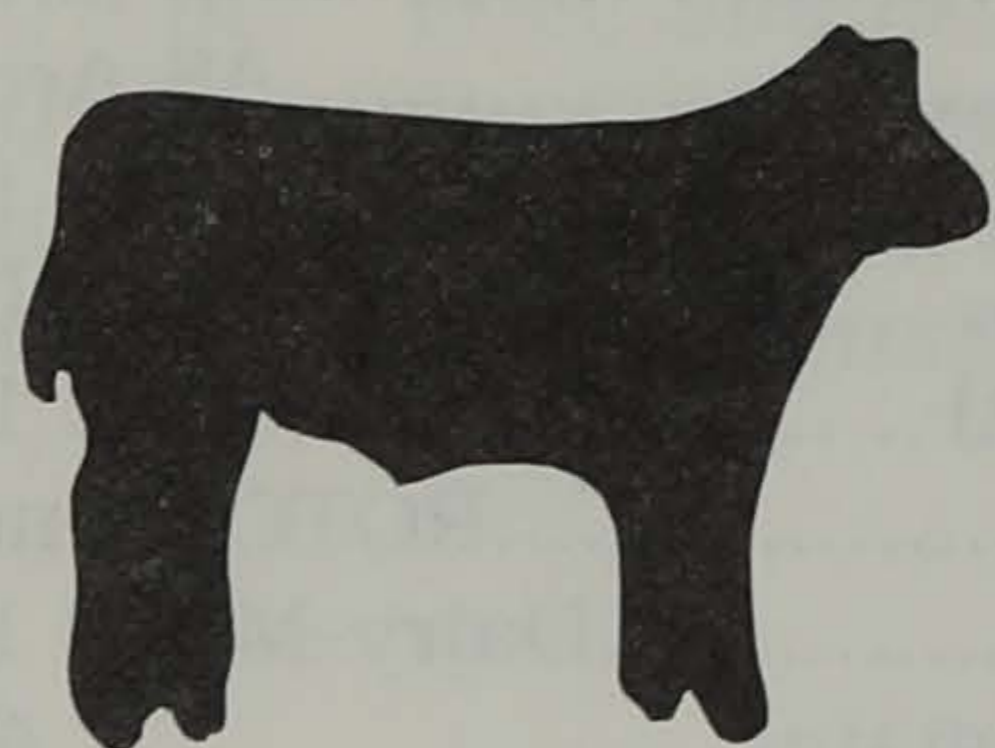

- Involvement
- Commitment
- Hard Work

in the **69th Little International**

AND

Thank you for the pleasure we
derive as parents and spectators!

Gunderson Farms

Jon, Peggy, Ann, Joni, Tim
Lake Park, Iowa

PROGRAM

Friday, April 3, 1992

Entire Day

9:00-12:00	Machinery Salesmanship.....	ASC
9:30- 8:00	Booth Displays	AS Arena Balcony
9:00, 10:00		
11:00 a.m.	Campus Tours.....(Ag/Bio Ambassadors).....	ASA Breezeway

Morning and Afternoon Program

8:00 a.m.	Horse Fitting, Heavy	AS Arena
8:30 a.m.	Horse Fitting, Light I.....	AS Arena
9:00 a.m.	Horse Fitting, Light II.....	AS Arena
9:00 a.m.	Crops Judging.....(4-H, FFA)	ROTC Armory
9:30 a.m.	Sheep Fitting, Columbia	AS Arena
10:00 a.m.	Sheep Fitting, Hampshire	AS Arena
10:00 a.m.	Dairy Foods - Session I.....(4-H, FFA).....	Dairy-Micro 116
10:30 a.m.	Meats Judging - Session I.....(4-H, FFA).....	Meat Lab
10:30 a.m.	Range Plant I.D. Contest - Session I.....(4-H, FFA)	ASC 111
11:00 a.m.	Crops Judging - Session II.....(4-H, FFA)	ROTC Armory
11:00 a.m.	Dairy Foods - Session II.....(4-H, FFA).....	Dairy-Micro 116
11:45 a.m.	Dairy Cattle Judging Contest.....(4-H, FFA, Collegiate)	ASA
12:00 p.m.	Dairy Foods - Session III.....(4-H, FFA).....	Dairy-Micro 116
1:00 p.m.	Crops Judging - Session III.....(4-H, FFA)	ROTC Armory
1:00 p.m.	Dairy Foods - Session III.....(4-H, FFA).....	Dairy-Micro 116
1:30 p.m.	Meats Judging - Session II.....(4-H, FFA)	Meat Lab
1:45 p.m.	General Livestock Judging Contest.....(4-H, FFA, Collegiate).....	AS Arena
4:00 p.m.	Dairy Cow Fitting, Class I	AS Arena
4:30 p.m.	Dairy Cow Fitting, Class II	AS Arena

Evening Program

6:00 p.m.	Opening Ceremonies	AS Arena
6:15 p.m.	Swine, Gilt Showmanship Preliminary	AS Arena
6:30 p.m.	Swine, Barrow Showmanship Preliminary	AS Arena
6:45 p.m.	Beef, Simmental Fitting	AS Arena
7:15 p.m.	Beef, Angus Fitting	AS Arena
7:45 p.m.	Ladies Lead	AS Arena
8:00 p.m.	Sheep, Columbia Fitting Final.....	AS Arena
8:15 p.m.	Sheep, Hampshire Fitting Final.....	AS Arena
8:30 p.m.	Horses Fitting Finals.....	AS Arena
9:00 p.m.	Dairy Cow Fitting Finals	AS Arena

PROGRAM

Saturday, April 4, 1992

Entire Day

8:00 - 3:00	Ag Products Salesmanship	AS Complex 126- 27
9:00 - 5:00	Agronomy Exhibits	AS Arena Balcony
9:30 - 5:00	Booth Displays	AS Arena Balcony

Morning and Afternoon Program

8:00 a.m.	Heavy Horse Showmanship.....	AS Arena
8:30 a.m.	Light Horse Showmanship I	AS Arena
9:00 a.m.	Light Horse Showmanship II	AS Arena
9:30 a.m.	Sheep Showmanship, Columbia.....	AS Arena
10:00 a.m.	Sheep Showmanship, Hampshire.....	AS Arena
10:30 a.m.	Beef, Simmental Showmanship, Class I	AS Arena
11:00 a.m.	Beef, Simmental Showmanship, Class II	AS Arena
11:10 a.m.	Beef, Angus Showmanship, Class I	AS Arena
11:30 a.m.	Beef, Angus Showmanship, Class II	AS Arena

Noon Break

1:00 p.m.	Swine Showmanship, Gilts	AS Arena
1:30 p.m.	Swine Showmanship, Barrows	AS Arena
2:00 p.m.	Dairy Cow Showmanship, Class I.....	AS Arena
2:30 p.m.	Dairy Cow Showmanship, Class II.....	AS Arena
3:30 p.m.	Ladies'/Men's Tractor Driving Finals.....	AS Arena
4:30 p.m.	SDSU Horse Unit-Horse Sale	AS Arena

Evening Program

6:00 p.m.	Opening Ceremonies	AS Arena
6:15 p.m.	Swine Showmanship Finals	AS Arena
6:35 p.m.	Sheep Showmanship Finals	AS Arena
6:55 p.m.	Beef Showmanship Finals	AS Arena
7:15 p.m.	Honorary Awards	AS Arena
7:35 p.m.	Ladies' Lead Finals	AS Arena
7:55 p.m.	Horse Showmanship Finals.....	AS Arena
8:15 p.m.	Dairy Showmanship Finals	AS Arena
8:35 p.m.	Grand Champion Showmanship-Round Robin	AS Arena
8:55 p.m.	Novelty Event.....	AS Arena
9:15 p.m.	Awards	AS Arena
10:30 p.m.	Dance-Featuring "Just B Cuz"	Intramural Building

FarmHouse Fraternity

Welcomes Everyone

to the

69th Annual Little International



Broaden Your
Horizons with
FH Fraternity
Builder of
the
Whole Man.

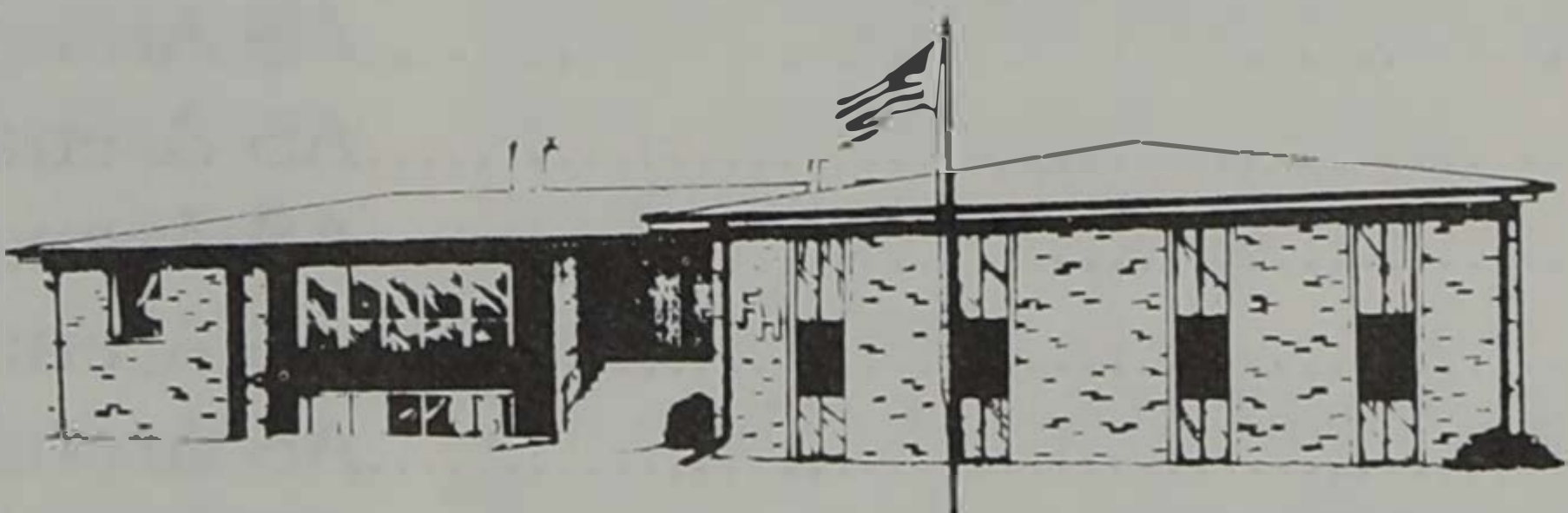

729 Twentieth Avenue
Brookings, South Dakota 57006
(605) 692-5933

Visitors Welcome Anytime!

Emcees

Bruce Paterson

Bruce graduated from SDSU in 1982 with an Agricultural Education degree. He was manager that year for the 59th Little I. Paterson received his MS degree in Animal Science at SDSU in 1984. While there he helped coach the livestock judging team. Paterson went on to receive his Ph.D.

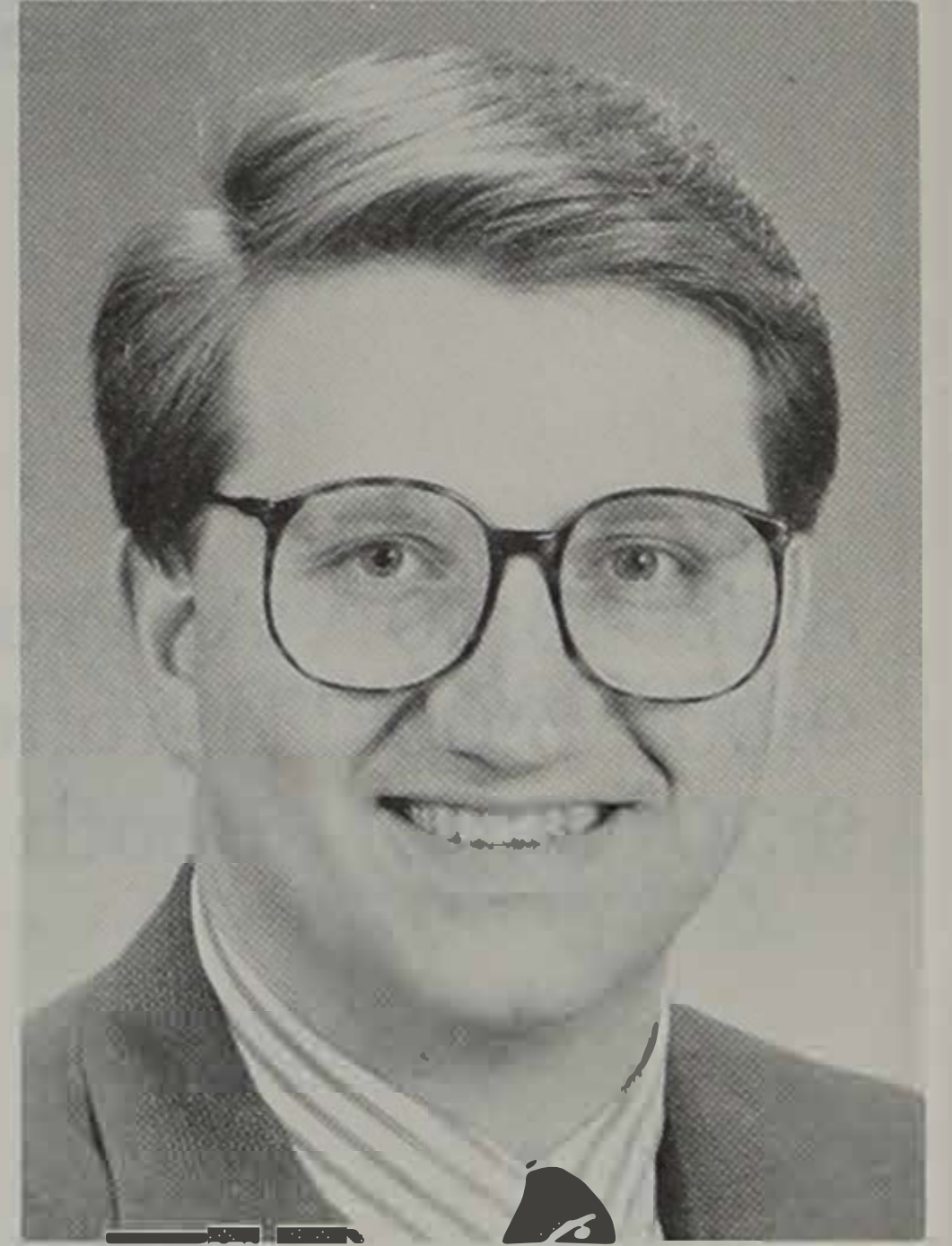

in Meat Science from Iowa State University in 1987.

Bruce worked for four years at the National Livestock and Meat Board, and served as a Director of Pork Programs. He is presently working as the Fresh Pork Marketing Manager for Geo. A. Hormel and Co. in Austin, Minn. Bruce and his wife Kim, have a daughter, Molly, 3 years old.

Barb Frericks

Barb Frericks, a native of Redfield, S.D., is a junior Food Science and Advertising double major. She plans to graduate in December, 1993.

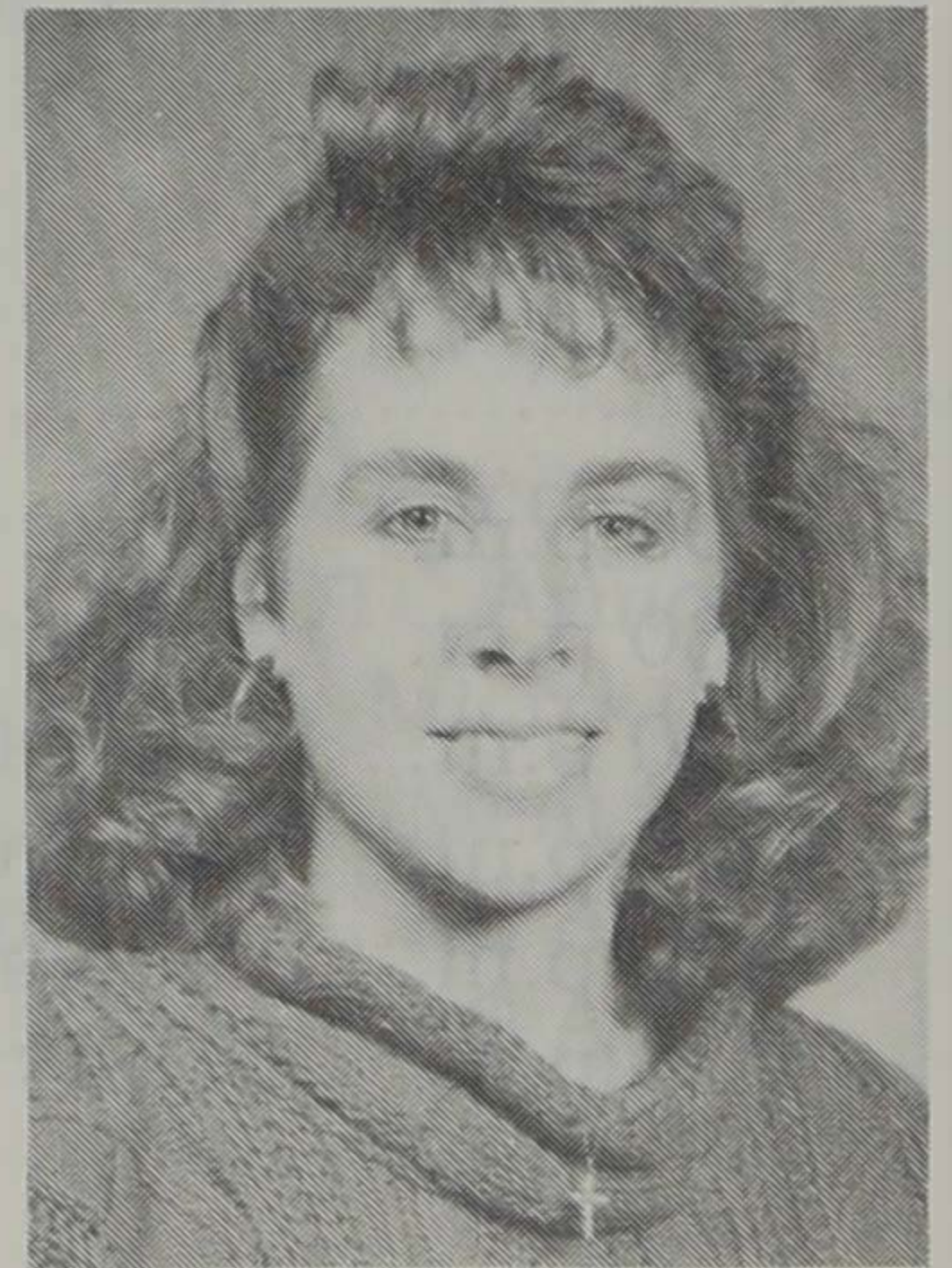

Barb is currently serving as president of Chi Omega Women's Fraternity. She is also active in the SDSU Concert Choir and Pasquettes vocal groups, and her part-time job at KBRK-AM radio station. Her duties there as news reporter and part-time announcer have kept her busy for the last two years. She was an 11-year 4-H member, and participated in FFA and FHA activities in high school.

Barb has participated in Little I in the past as Banquet Superintendent and Assistant on staff, and the Ladies' Lead contest. Last year, she served as Mistress of Ceremonies at Saturday night's events.

Reporter, interviewing centenarian: "How do you feel when you get up in the morning?" Centenarian: "Amazed."

A Soviet citizen was about to be exiled to Siberia. As he was being led away from the courtroom, he turned and yelled at the presiding judge: "If the United States is such a terrible place, why not send me there instead?"

Welcome from the Dean of Agriculture and Biological Sciences

Welcome to the 69th Little International at South Dakota State University! This all-student organized and managed event is a unique tradition in South Dakota. It has become a showcase for the leadership skills and many talents of our students from throughout the University.

SDSU students continue to develop into leaders in South Dakota and the nation. We receive many letters from employers documenting the quality of our graduates—their employees—and encouraging our faculty “to keep up the good work.” The AgBio Career Days that is held twice a year brings over 40 businesses and industries to campus in search of more SDSU students and graduates.

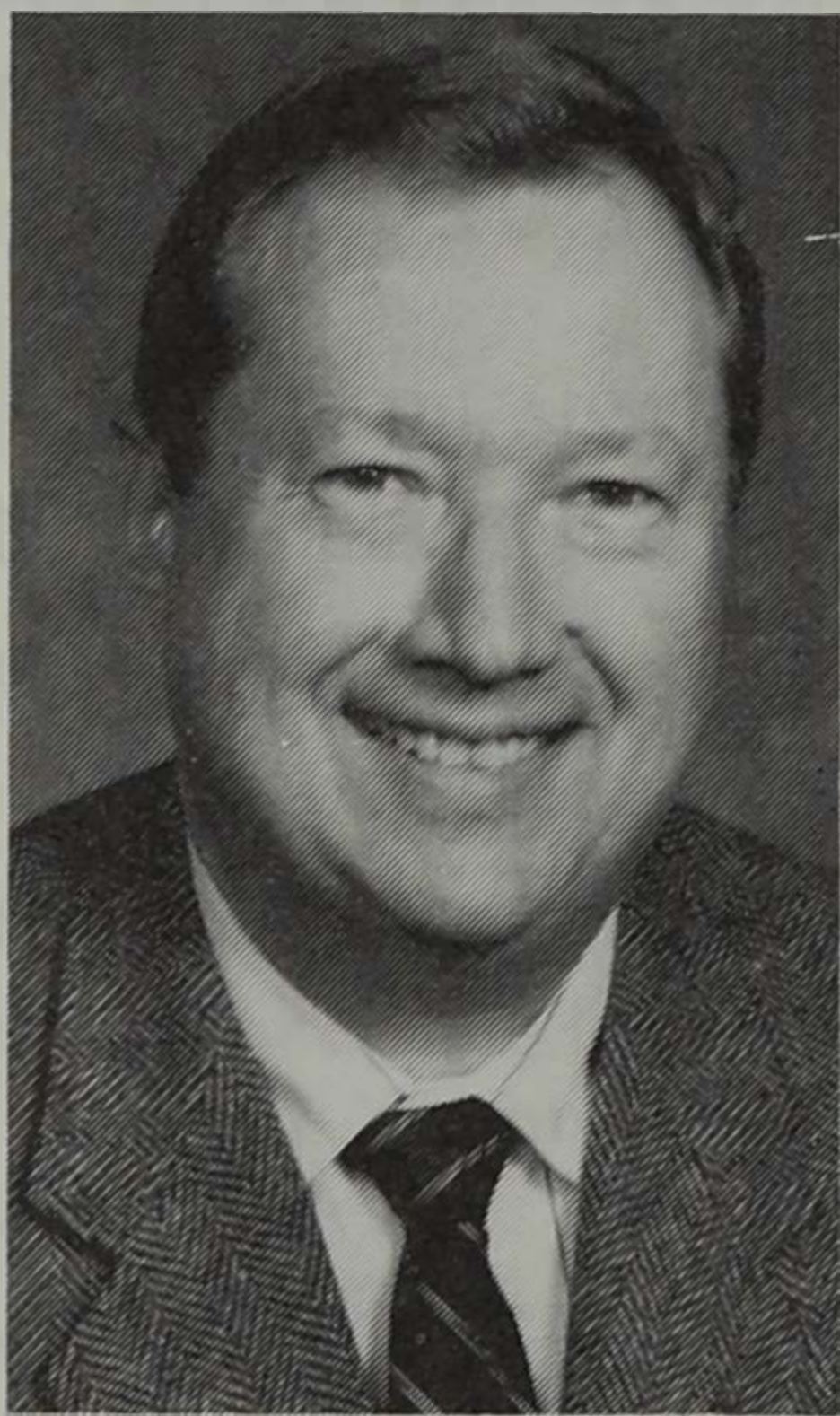

The national shortage of college graduates in agriculture means many job opportunities for graduates in the agricultural sciences. Students in the biological sciences are also enjoying a strong job market because of biological engineering and other “high-tech” careers in agriculture and the medical sciences. The College of Agriculture and Biological Sciences is responding to this challenge by increasing recruiting efforts. The AgBio Ambassadors are visiting high schools and presenting programs to assist high school students in their important decisions about college. If these fine young men and women can help your high school youth, give us a call at 605-688-5133 and we will be happy to arrange a visit.

I want to express my appreciation to the students who are involved in running Little I this year, and especially to Ann Gunderson, the Little International Manager. We also appreciate the continued helpful guidance of the faculty.

The students are responsible for the show and deserve most of the credit, but it is really you who make their efforts worthwhile. I want to express my appreciation for the support that you show our students. Your attendance, your applause, your congratulatory handshakes, your words of encourage-

ment and your financial support do much to motivate the students. Thank you very much!

We hope you enjoy the 69th Little International. We are happy that you visited our campus, and met some of our students. Come back often to visit with us.

Sincerely,
David A. Bryant

Dean, College of Agriculture and Biological Sciences

The motorist had been pulled over for speeding. “OK, what’s your name?” asked the highway patrolman. “Vladimir Yubanowitz Merkowskyavics,” replied the driver. “Well,” said the officer, “don’t let me catch you speeding again.”

A man walked into the federal office building and asked, “Is this the headquarters of the war against poverty?” He was told it was.

“Good,” he said. “I’ve come to surrender.”

The best way to cheer yourself up is to try to cheer somebody else up.
—Mark Twain

SANBORN COUNTY BANK

Phone 796-4422

Woonsocket, S.D. 57385



*See Us for All
Your Banking Needs*

LOAN OFFICERS:

Owen Anderson Bryan Smith

COMPLETE INSURANCE SERVICE

Dixie Riter, Agent

CONGRATULATIONS

Ann, Bryce and Staff . . . on another
MILESTONE LITTLE 'I'

HAROLD'S
PRINTING
COMPANY



We're Proud to Have Worked with
Little 'I' Staffs for Four Decades

216 FIFTH AVE. • BROOKINGS
TELEPHONE 605 / 692-2211

THANK YOU!

1992 Little 'I' Boosters

Gold (\$50.00)

Coca Cola Bottling Co.

Tom Larson Glencoe, Minn.

Rollin D Farms Dell Rapids, S.D.

Silver (\$20.00 to \$49.00)

Verna Gunderson Lake Park, Iowa

LeRoy Witt Watertown, S.D.

Mr. and Mrs. Robert Lenards Goodwin, S.D.

Pipestone Veterinary Clinic Pipestone, Minn.

Heron Lake State Bank Heron Lake, Minn.

Old Country Store Windom, Minn.

Dempster's Heron Lake Pharmacy Heron Lake, Minn.

Doug and Mary Pettigrew Wetonka, S.D.

Hoven Co-op Service Co. Hoven, S.D.

Hoven Equity Exchange Hoven, S.D.

County Line AgViation, Inc. Wessington, S.D.

Hilltop Farm Woonsocket, S.D.

Sanborn County Farmers Union Woonsocket, S.D.

Gary and Sue Strasburg and Family Rockham, S.D.

Larry and Sherry Hurd and Family Rockham, S.D.

Larry and Shair Brown and Family Warner, S.D.

Cletus and Fidelis Freking Heron Lake, Minn.

Woodruff Simmentals Wessington, S.D.

Bud Heine and Sons Vermillion, S.D.

Clifford and Kay Helland Bode, Iowa

Running's Brookings, S.D.

Hoven Review Hoven, S.D.



Greetings from President Wagner

Among the traditions that form the basis for what we call "The SDSU Spirit" is the Little International, an event with a long history at our University.

Your University community welcomes you to South Dakota State University and this particular tradition of excellence. We are pleased that you joined us as we recognize and honor the accomplishments of students.

Each new group of student leaders who plan and conduct this event apply their own special touches to Little I.

So, while we have an old tradition as the foundation for these events, students year in and year out build upon that base to help keep the Little International new, fresh and modern. We invite you to tour the exhibits and see for yourself.

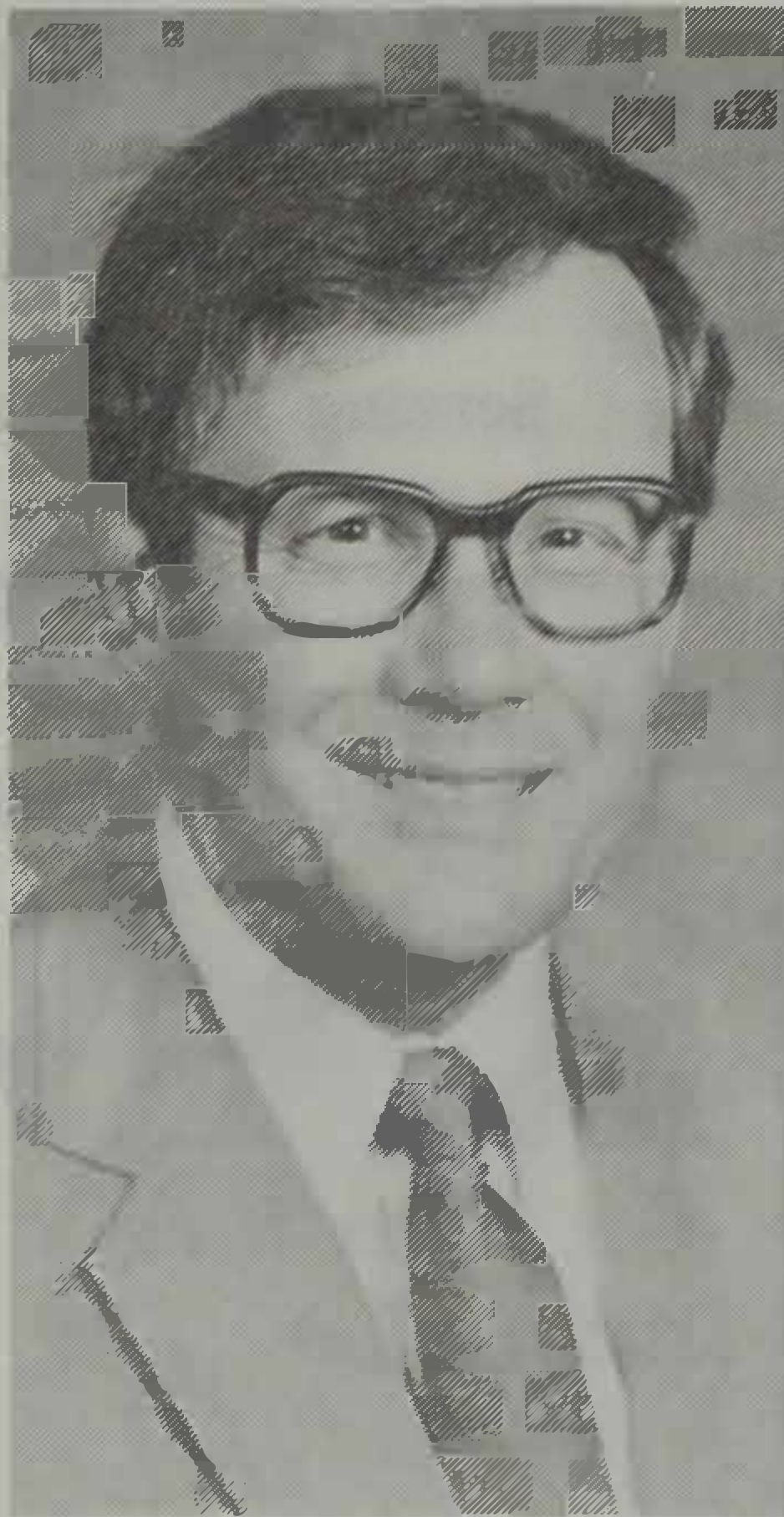

Little International Drawing

To receive the animals that the students will be showing, each participant must attend the Little I drawing which is held in February. This meeting is for anyone showing, and includes the following species: beef, sheep, horse, dairy, swine, and ewes for ladies' lead.

The drawing consists of an informational meeting. Approximately 200 people come and a drawing of each species is held. All the participants' names are put in a box and drawn out for each specie. Participants are given the option to redraw in the event they would want to show more than one species. For example, if there are 20 head of beef to show, 20 names plus alternates will be drawn. These are the students who will show those certain beef cattle.

We are grateful for your attendance and support of such a worthwhile venture.

Cordially,

Robert T. Wagner
President

BANKFIRST^{NA}

FDIC

Welcomes

All Little International Participants and Guests

Stop in and visit us at
one of our three locations

**BROOKINGS • TORONTO
SIOUX FALLS**

Locally Owned Since 1928

Member FDIC

Now You Can Get A Quick Oil Change When You Stop For Gas

**NOW
ONLY!!
\$19⁹⁵**

With Coupon
Regular *21⁹⁵

- 20 MINUTES OR LESS
- 15-STEP SERVICE CHECK*
- NO APPOINTMENT NECESSARY

\$200 OFF

Amoco Quick Lube
And 15 Point Service
Check With This Ad At:



Quick Lube Bay

- 20 Minutes or less
- 15-step service check
- No appointment necessary

We Use Quality
Amoco LDO[®]
Motor Oil and
ATLAS[®] Filters



6th and Medary
692-2121

Bozied's
AMOCO

Not Valid With Any Other Offer. Limit One Coupon Per Customer.
*Some services may not be available at some locations.

*Our Bottom
Line Is*



Personal Service...

TRI COUNTY State Bank

Chamberlain • Pukwana • Kimball

Member FDIC

**Welcome Little I
Participants and Guests!**

*Come join us for our
Prime Rib feature
Friday and Saturday Evenings.*

Serving 11:30 a.m. until 10:30 p.m.

**THE
RAM**

*and Sioux River
Yacht Club*



327 Main Ave. • Brookings • 692-2485

TURNER FEED SUPPLY

DENNY TURNER, Owner

STORDEN MILOMA MINN.
56174 56137

BUSINESS: (507) 445-3107

RESIDENCE: (507) 445-3927

*"Growing
Together
in Agriculture"*

**Supersweet
FEEDS**

Walnut Grove

Walnut Grove, a leader in the livestock feed industry for over 70 years, wishes to recognize all Little International Stock Show participants/entrants. Your/Their dedicated efforts will be proudly reflected in the future of American agriculture. Congratulations and good luck.

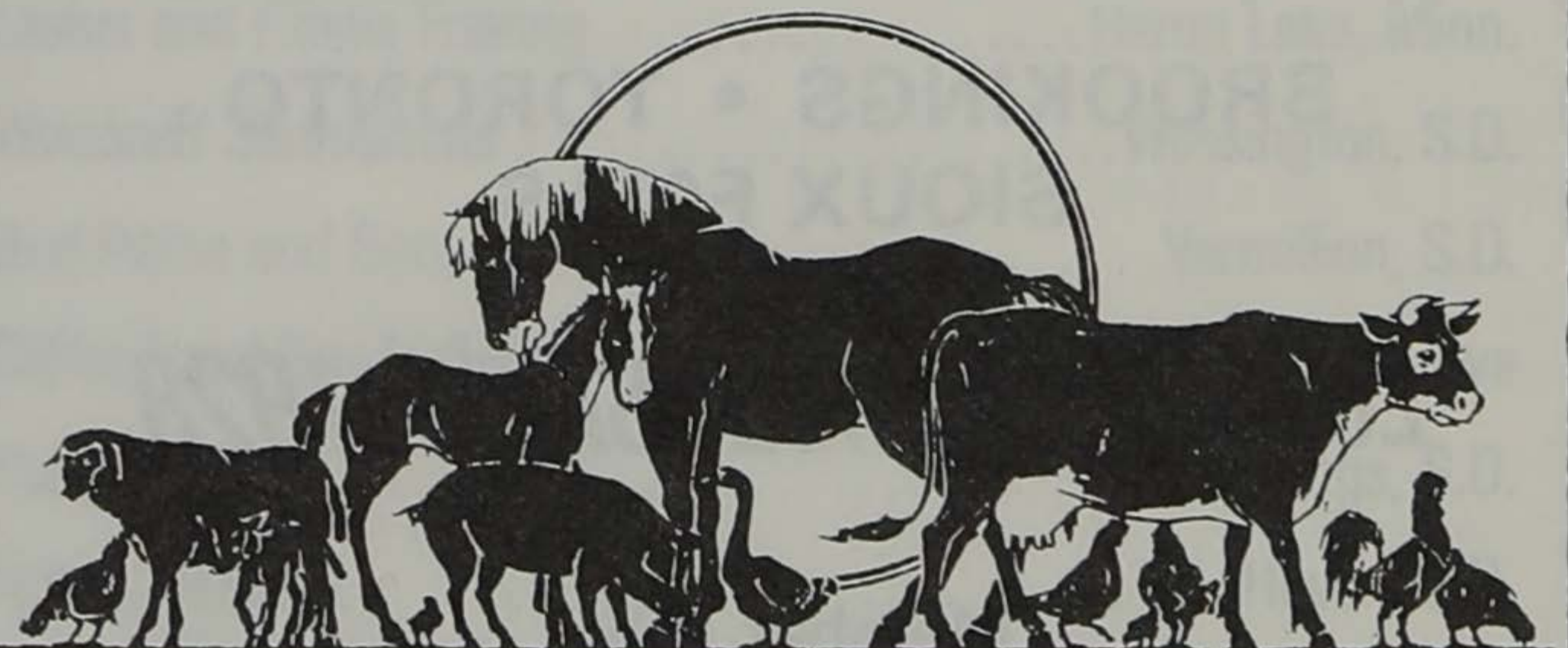

1992 Honored Agriculturalist

Vern Fritz, from Humboldt, S.D., has been chosen as the 1992 honored agriculturalist. He received a B.S. from SDSU in 1963 in Animal and Dairy Science, and then obtained his M.S. in 1967 from SDSU in Animal Science-Livestock Nutrition. Fritz now works as the livestock nutritionist for Zip Feed Mills, Inc., which he has been doing for 23 years.

Fritz is a member and has been involved with the American Registry of Professional Animal Scientists, the American Society of Animal Science, the American Dairy Science Association, and the South Dakota State University College of Agriculture Advisory Committee. Fritz has also served as past president and director of the South Dakota Master Pork Producers Program, and he was the past president and is now the current director of the South Dakota Livestock Foundation. He is also presently the director of the South Dakota Master Lamb Producers Program.



Fritz is a member of Zion Lutheran Church in Hartford, and has served as a past leader of the

Humboldt Hustlers 4-H Club, the past chairman of the Minnehaha County Extension Board, and on the West Central Vo-Ag Advisory Committee. Fritz has also been extensively involved with the Sioux Empire Farm Show Committee since 1970. He was general chairman in 1985, past chairman of the Swine Division, and is now current chairman of the Sheep Division as well as being on the Farmer Appreciation Day Committee and Sioux Empire Fair Swine and Sheep Committee.

In 1977 Fritz was chosen as the SDSU Block and Bridle Club Honorary Member and as the Honorary Chapter Farmer by the Huron FFA. He received the Gamma Sigma Membership and Award of Merit from SDSU in 1989, the Sioux Empire Agri-Business Man of the Year in 1988, and the South Dakota Honorary Master Pork Producer in 1980.

Fritz's wife Pam is a Registered Nuclear Medical Technologist (CNMT) working in Sioux Valley Hospital in Sioux Falls, and their son Brian is a sophomore mechanical engineering major at SDSU.

While at SDSU, Fritz worked and lived at the sheep unit. He served as president of Block and Bridle Club, vice-president of Dairy Club, and was a member of Ag Club, Rodeo Club, Collegiate 4-H, and Little International Staff. He received the Outstanding Senior Award from the Block and Bridle Club in 1963, and served on both the Junior and Senior Livestock and Dairy Cattle Judging Teams.

AKRON GRAIN CO., INC.

(712) 568-3241

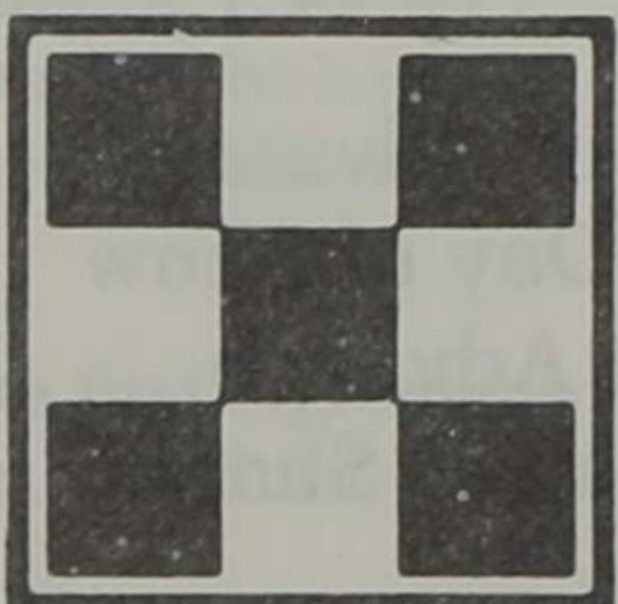

PURINA CHOWS®

ALCESTER FEED CENTER

(605) 934-2130

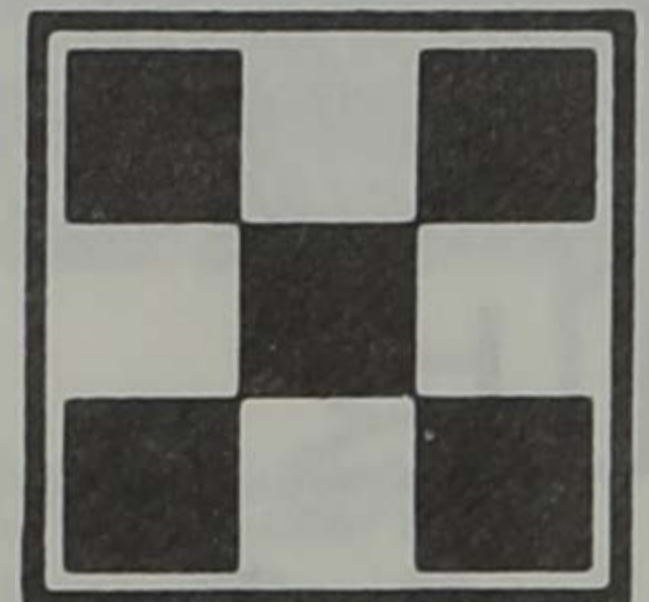

PURINA CHOWS®

Jim's Tap



Brookings, S.D.

Monday-Thursday	7:00 p.m.-2:00 a.m.
Friday and Saturday	4:00 p.m.-2:00 a.m.

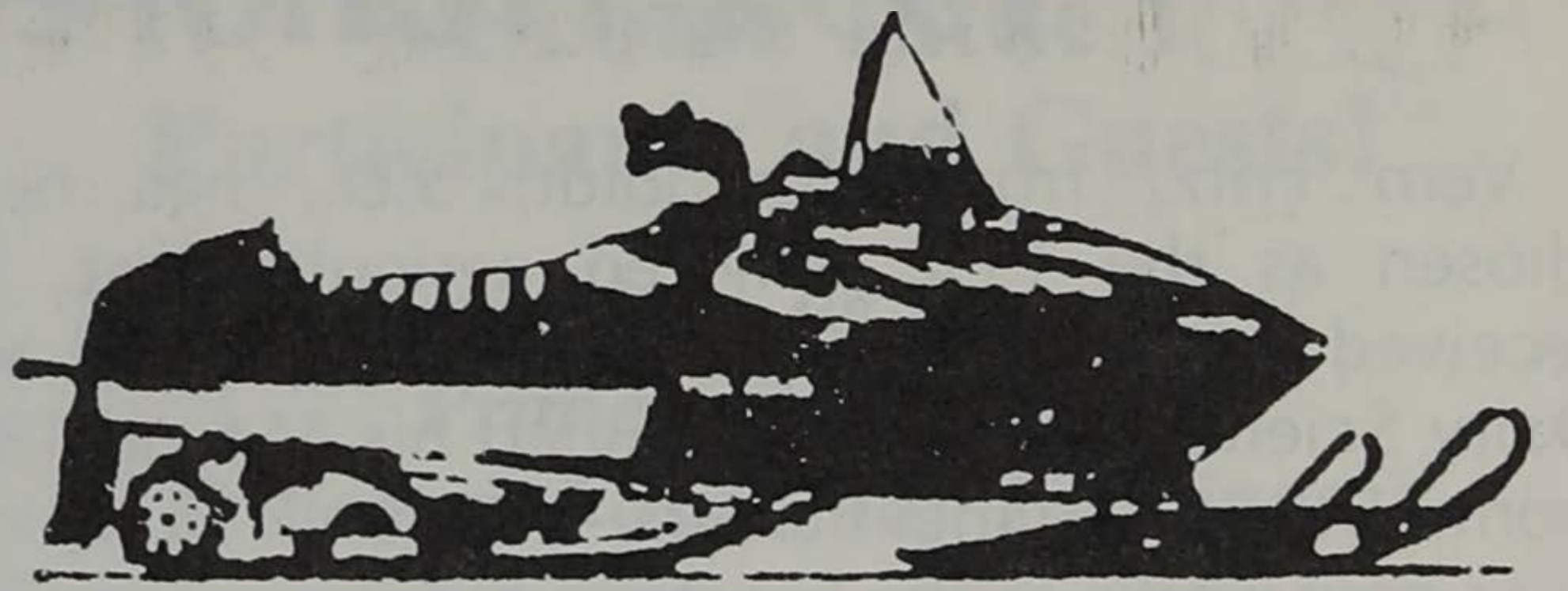

POLARIS

Nothing beats the way we're built.

Jackson Sports

CURT HANDEVIDT, OWNER

Jackson, Minnesota

2 miles east of Jackson Speedway
Telephone (507) 847-3977

E-Z-GO Golf Cars

**UNIVERSITY PROGRAM COUNCIL
PRESENTS**

NITTY GRITTY DIRT BAND

**In Concert
With Special Guests**

Great Plains

April 3, 1992

Sponsored by:



9:00 P.M.

FROST ARENA

- \$11 SDSU Student in Advance
- \$15 SDSU Student Day of Show
- \$15 Non-Student in Advance
- \$18 Non-Student Day of Show

Tickets available at Information Exchange in Student Union

Advisors' Welcome

We would like to welcome you to the 69th Annual Little International Ag Exposition and hope that you enjoy your visit to the SDSU campus. The 1992 Little "I" Staff have worked hard to organize and present excellent activities that involve students from many majors within the College of Agriculture and Biological Sciences, as well as majors from other colleges at SDSU. This breadth will become evident to you as you thumb through this catalog and watch the different events during your visit.

The SDSU Little International has been recognized as a quality event ever since it was first held in 1921. It has developed over the years so that today, no other university can match the SDSU Little International as the largest student run event in the nation. In this same tradition, the 1992 Staff will be "**Achieving Success Hand in Hand**" through teamwork, diligence and dedication.

Please join us in congratulating the exhibitors and contestants for their participation and achievements. The Little "I" Staff should receive special recognition. The management, superintendents, assistants and other volunteers are all full-time students who have committed their time to make this a successful exposition. We would also like to thank the alumni, parents and friends who have supported the 69th Annual Little International by purchasing advertisements, sponsoring awards and attending the many events.

Thank you and have an enjoyable weekend.

Sincerely,

The Little "I" Advisors

Dr. C. Ross Hamilton
Associate Professor
Animal Science

Dr. Dan H. Gee
Professor
Animal Science

Dr. William W. Foster
Assistant Professor
Dairy Science

Nothing is easier than spending public money. It does not appear to belong to anybody so the temptation is overwhelming to bestow it on somebody. —Calvin Coolidge

The first ingredient in conversation is truth; the next, good sense; the third, good humor; and the fourth, wit.

—W. Temple

The young man who has not wept is a savage, and the old man who will not laugh is a fool. —George Santayana

Bed & Breakfast

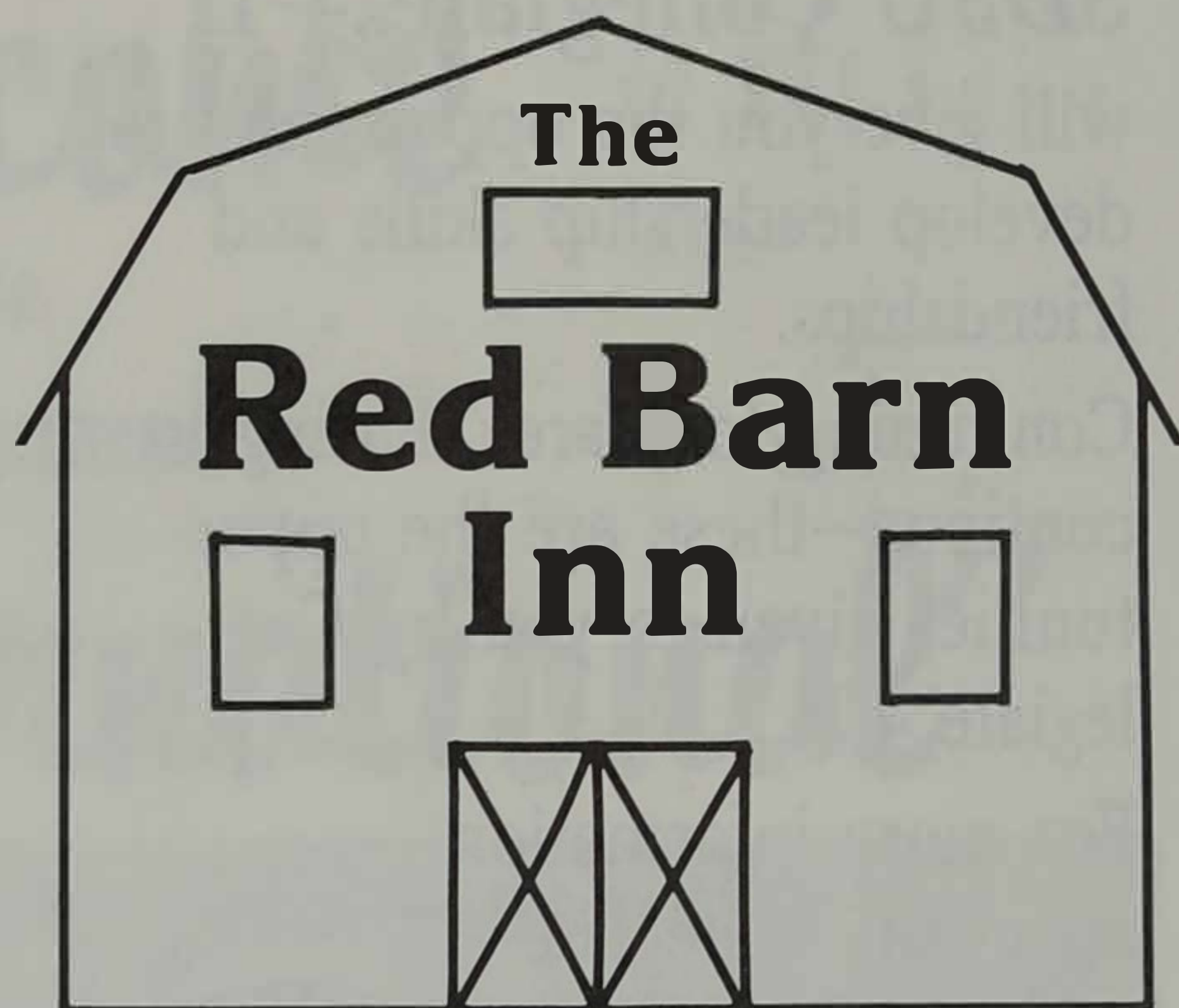

Excellent Lodging in the Country

10 MINUTES FROM I-90

Reservations: 605/778-6332

David and Barbara Konechne
R.R. 2, Box 102, Kimball, S.D. 57355

We Can Do It All **In-Store Embroidery**

(computerized or chainstitch)

We customize . . .

- Caps • Hats • Jackets • T's
- Bowling Shirts • Sweats
- Banners • Aprons • Linens
- Towels • Back Packs • Blankets

We also print on mugs and cups!

We specialize in custom orders!

**Your Customized Shirts, Caps,
and Jackets Headquarters.**

KT *Embroidery*
AND SCREEN PRINTING
Brookings Mall • 692-1911

SDSU Collegiate 4-H

will give you the opportunity to develop leadership skills and friendships.

Continuing to share, sharing to continue—these are the opportunities given to you by Collegiate 4-H.

For more information about the collegiate 4-H program, contact the State 4-H Office at 688-4167.

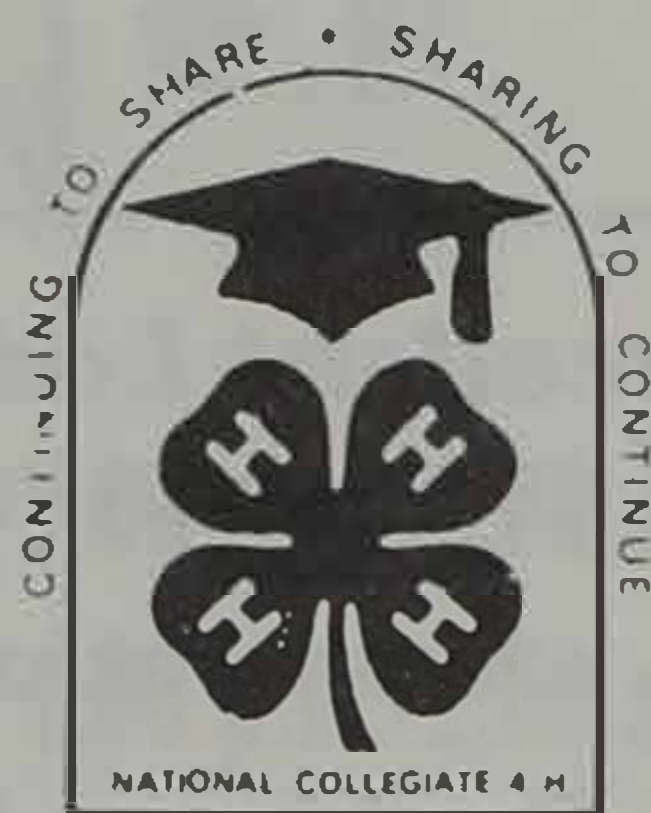

St. Lawrence Farmers Elevator Association

PRODUCTS
GRAIN • FEED
FERTILIZER • GAS • OIL

SERVICES
GRINDING • DRYING
FERTILIZER
APPLICATION

Box 95 St. Lawrence, S.D. 57373
Charles K. Haring, General Manager

St. Lawrence 853-2728 Miranda 472-2601
Wessington 458-2231 or (800) 658-4564

REMEMBER?

Looking back, you probably remember a lot of the friends you made and good times you had in FFA. More than likely, some of the things you learned back then are still helping you today. Collegiate FFA helps provide others with the same opportunities of growth and development. We assist FFA by putting on the State Farmer banquet, helping with the Convention, helping with Leadership Workshops, and various other activities.

Collegiate FFA

For more information contact
MICHELLE ROOK
697-6612

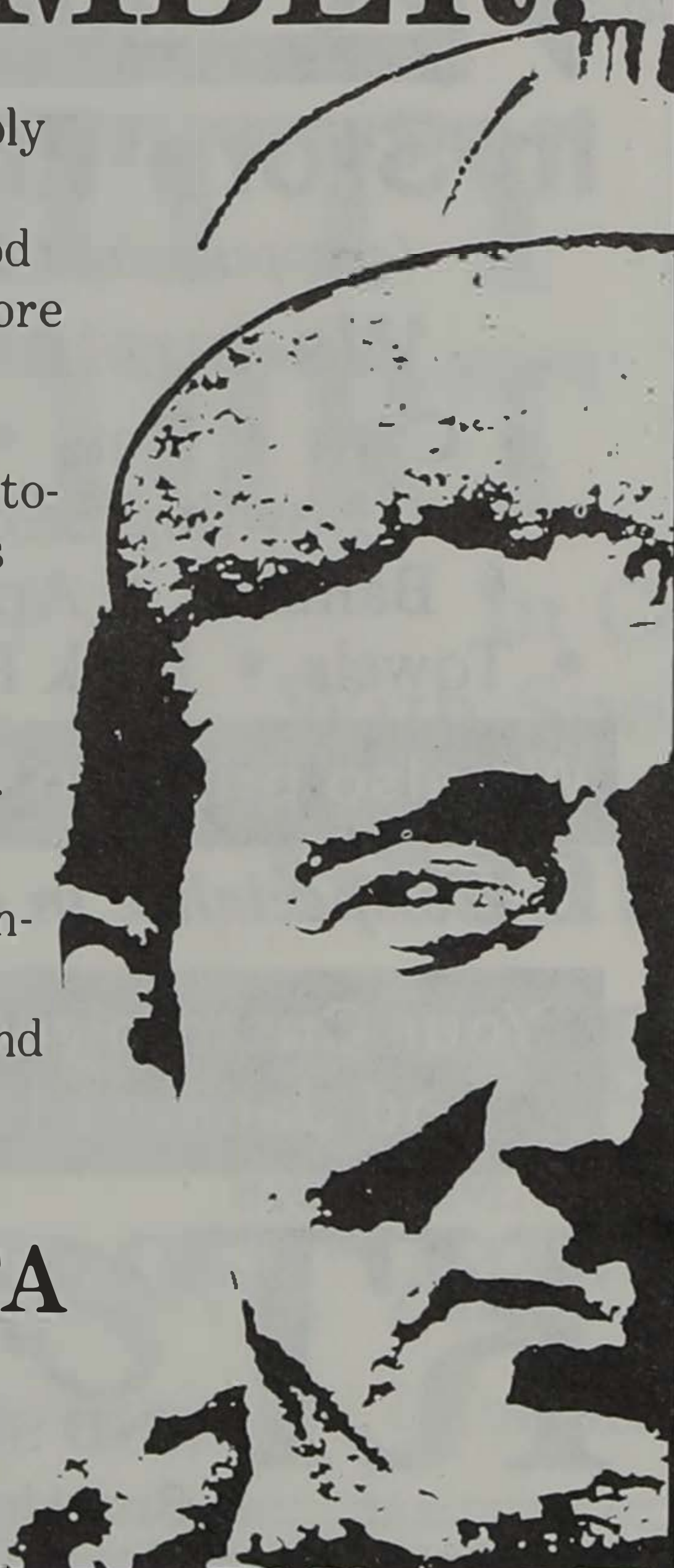

GOOD LUCK

to All

LITTLE I PARTICIPANTS

Ray's Corner

Mike Fergen, Owner
Fourth and Main
Brookings

**"Welcome
to the
69th Annual
Little International"**

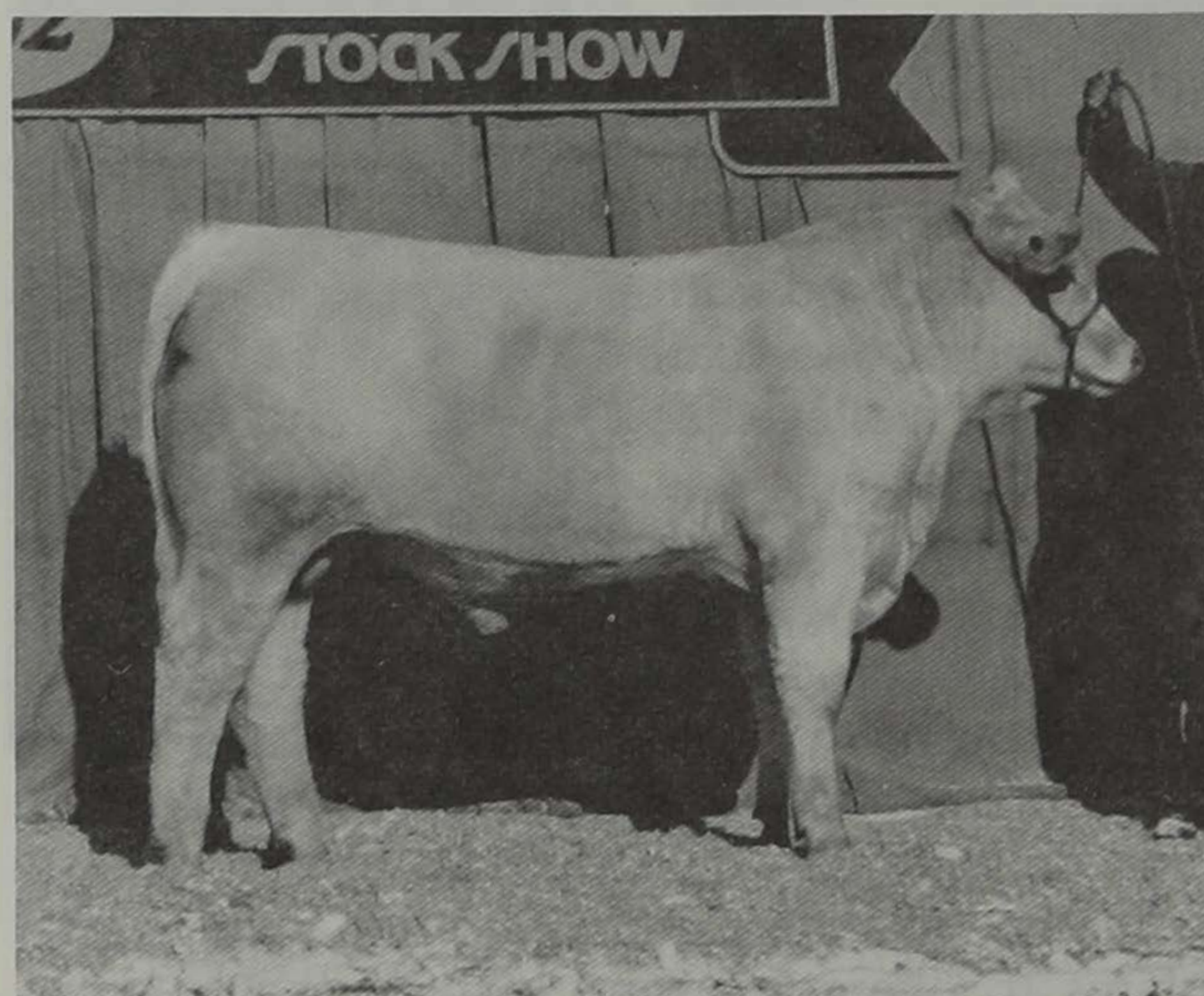
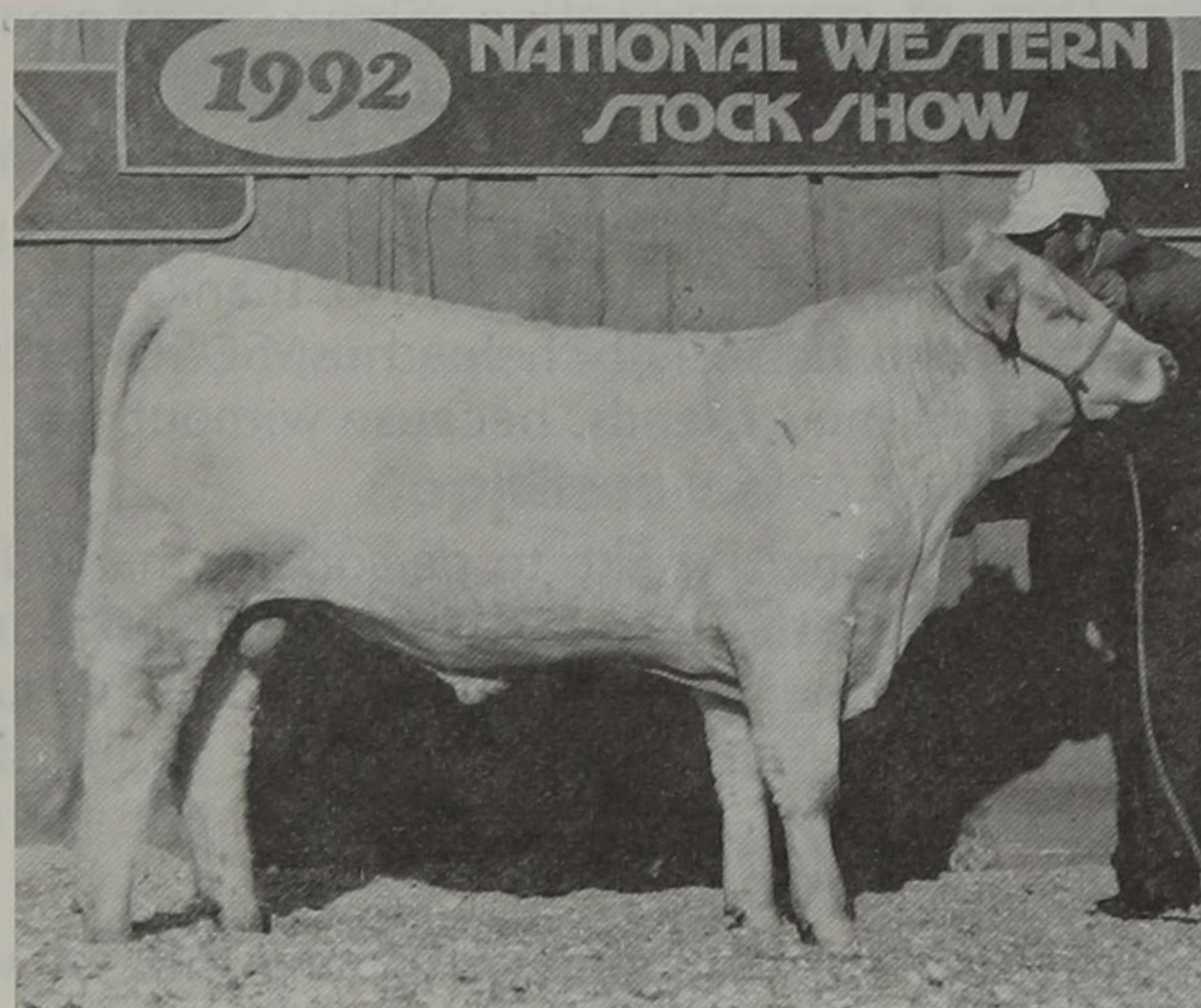

It takes **Hardworking Females** to produce **Profitmaking Bulls** like these. We have a very good selection of these meaty yearling bulls ready for your inspection right now along with an attractive set of heifers to get you and keep you on the right track.

*Stop by
anytime . . .
we would
love to
show you
our cattle.*



MAYLAND ODDEN & FAMILY

ROUTE 2, BOX 87
LAKE PRESTON, S.D. 57249

Mayland and Lucille—(605) 847-4143
Dean and Susi—(605) 847-4281
Brian and Janna—(605) 847-4585

From Lake Preston:
1½ West, 2½ South

Thanks for Helping Us Achieve Success

"Achieving Success, Hand in Hand" is the theme for the 69th Little International. I feel it is a very appropriate theme as the staff has communicated and worked together to bring you one of the best Little "I" 's ever. Hard work, time and effort put into making this event possible results in the success of Little "I" which comes not only from staff, but also from the students that participate in the many showing, fitting, and sales contests during the course of this weekend. **Everyone** needs to be commended for adding to the success of Little "I."

Little "I" has been one of the greatest learning experiences for me. I have been involved with Little International all four years of college, as both a participant and staff member. Through participating, I gained more knowledge of fitting and showing my beef animal and learned that it's not just something you learn to do overnight. As a staff member, and more specifically—the manager, I've dealt with several problems to overcome, and learned that a good, dedicated staff is essential to make Little "I" possible.

Several changes and modifications have been implemented this year to add "new light" to the production of Little "I." The high graduating seniors in the high school meats, livestock, and dairy cattle judging contests will have an opportunity to win a



\$250.00 scholarship. This is one of the major additions to Little "I."

Other changes include: only one half beef fitting event on Friday, a change in the registration process for high school judging teams, a change in the tabulating and computation of points for overall winners, and the addition of more staff positions.

I am very proud and honored to be the manager of Little International as I have had an exceptional staff to work with. They have done a terrific job selling ads for the catalog, finding awards sponsors, and planning their part of Little "I." The staff has really worked as a whole this year and opened up the lines of communication. Thanks you guys, it was fun!

Thank you to our advisors, Dr. Dan Gee, Dr. William Foster, and Dr. Ross Hamilton, for their suggestions to make Little "I" better. Also, thanks goes out to those who financially helped us, SDSU faculty, participants, and friends, because without you Little "I" would not be possible.

Before closing, I'd like to personally thank Tom Larson, Manager of the 66th Little "I," for encouraging me to run for this position and helping me campaign, and my family and Duane for giving their suggestions, ideas, and help in preparation for this weekend.

Good luck to all of the participants and job well done because no matter who goes home with the trophies, you have all contributed to the success of the Little "I" and therefore you are all winners.

I invite everyone to join in the events and activities, and the suspense that comes with it, for the 69th Little International.

Ann Gunderson
Manager

JORGENSEN RANCHES

36 Years of Performance Selection at "IDEAL ANGUS"
Jorgensen Ranches have developed the

Selling 110 Bulls and 55 Females at our

ANNUAL SALE—MONDAY, APRIL 20, 1992

For Additional Information Call 1-800-548-BULL (2855)

Martin 605/842-3217

HCR 57, Box 91, Ideal, S.D. 57541

Greg 605/842-3439



It is a curious thing in human experience, but to live through a period of stress and sorrow with another person creates a bond which nothing seems to break.

—Eleanor Roosevelt

Since habits become power, make them work for you and not against you.

—E. Stanley Jones

The value of the average conversation could be enormously improved by the constant use of four simple words: "I do not know."

—Andre Maurois

Assistant Manager's Welcome

Greetings! I would like to take this time to welcome all participants, families, and friends, to the 69th Little International. With a few changes and improvements this year looks to be the greatest.

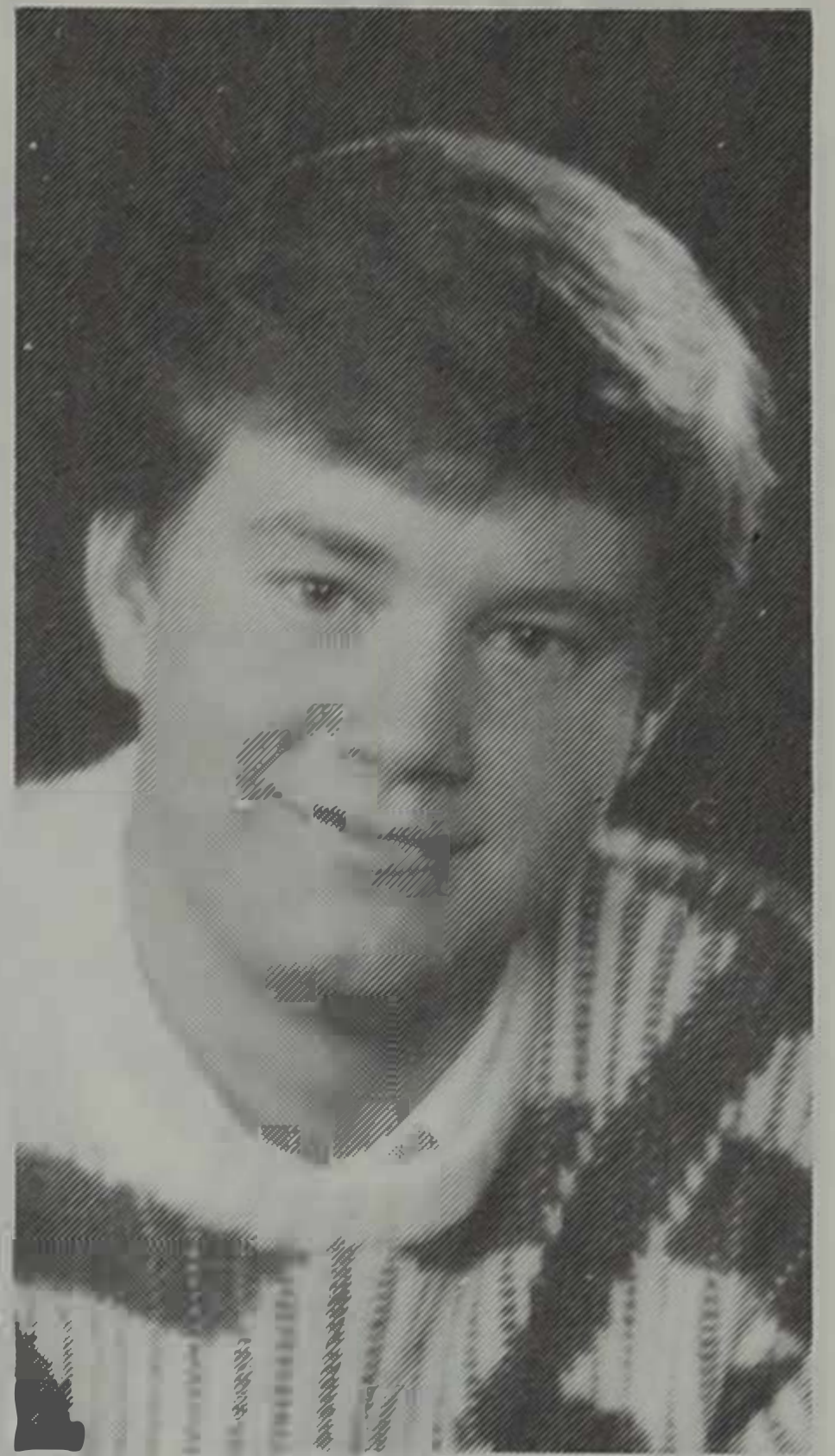

Ann and the entire staff deserve a big pat on the back for all the time and effort they have put forth. Not only the staff, however, need to be thanked. Many people throughout the entire university have also been of great assistance.

There are also a great number of donors, sponsors, and alumni who need to be thanked. Without the support of these people Little International could not be possible.

Special recognition should go to Dr. Ross Hamilton, Dr. Dan Gee, and Dr. William Foster. Their input and support has been greatly "needed" and appreciated!

I would like to thank all high school and collegiate participants and wish them the best of luck. Also thanks to all who attend the 69th Little "I" and I hope this year will be as fun for you as it has been for me.

Bryce Healy
Assistant Manager

The seeds of great discoveries are constantly floating around us, but they only take root in minds well prepared to receive them.

—Joseph Henry

605/692-6191



823 Main Ave. So. — Brookings

Suppliers of

Quality Building Materials

for the

Contractor

or the

Do-It-Yourself Projects



TOTAL DISCOUNT FOODS

County
Market



**OPEN
24
HOURS**

1721 SIXTH ST. N.E.
BROOKINGS, SD

COUPON

\$1.00 OFF

ANY BUCKET
DELI
FRIED
CHICKEN

COUPON

Ag-Bio Teacher of the Year Candidates



Dr. Robert Swanson

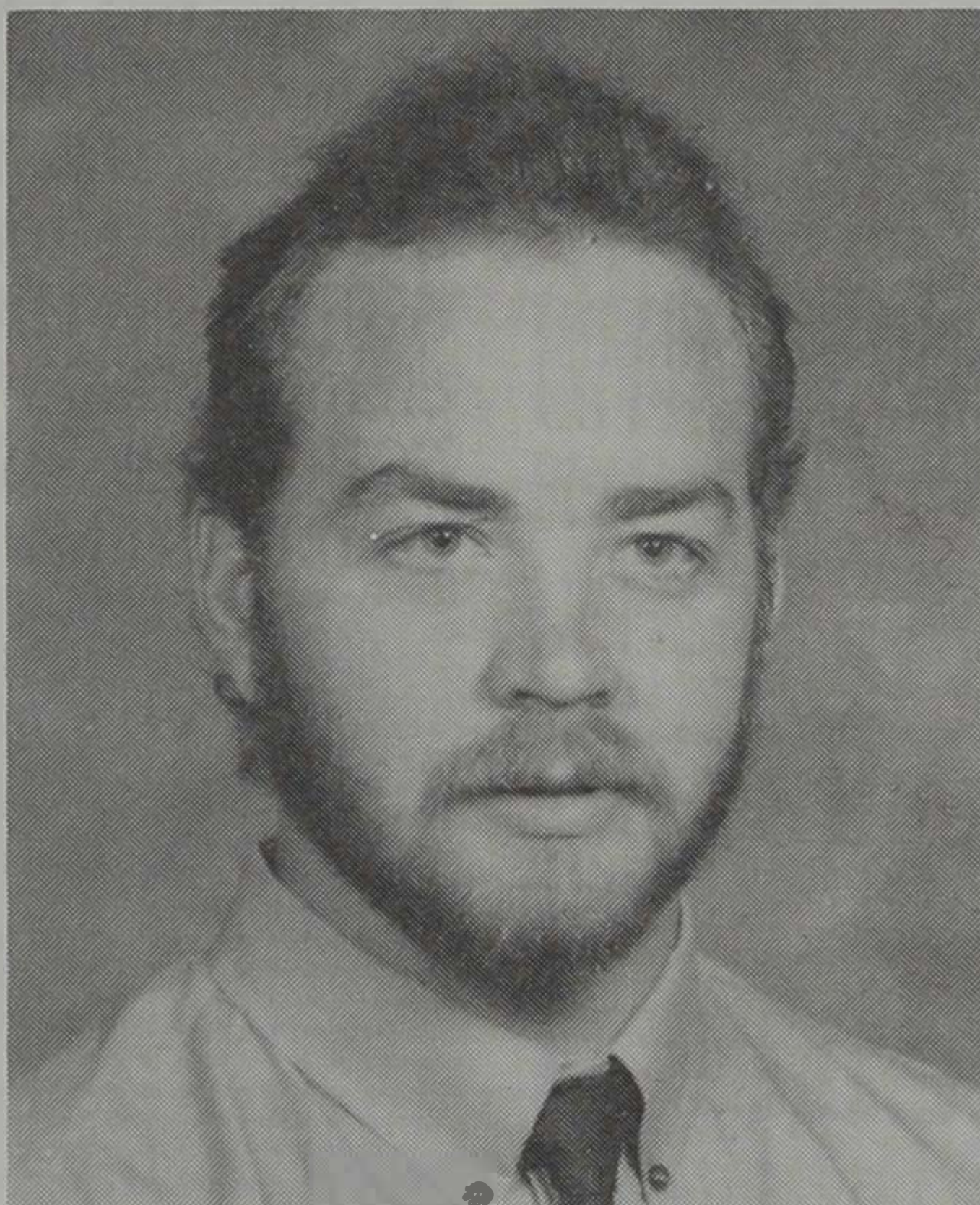

Matt Anderson

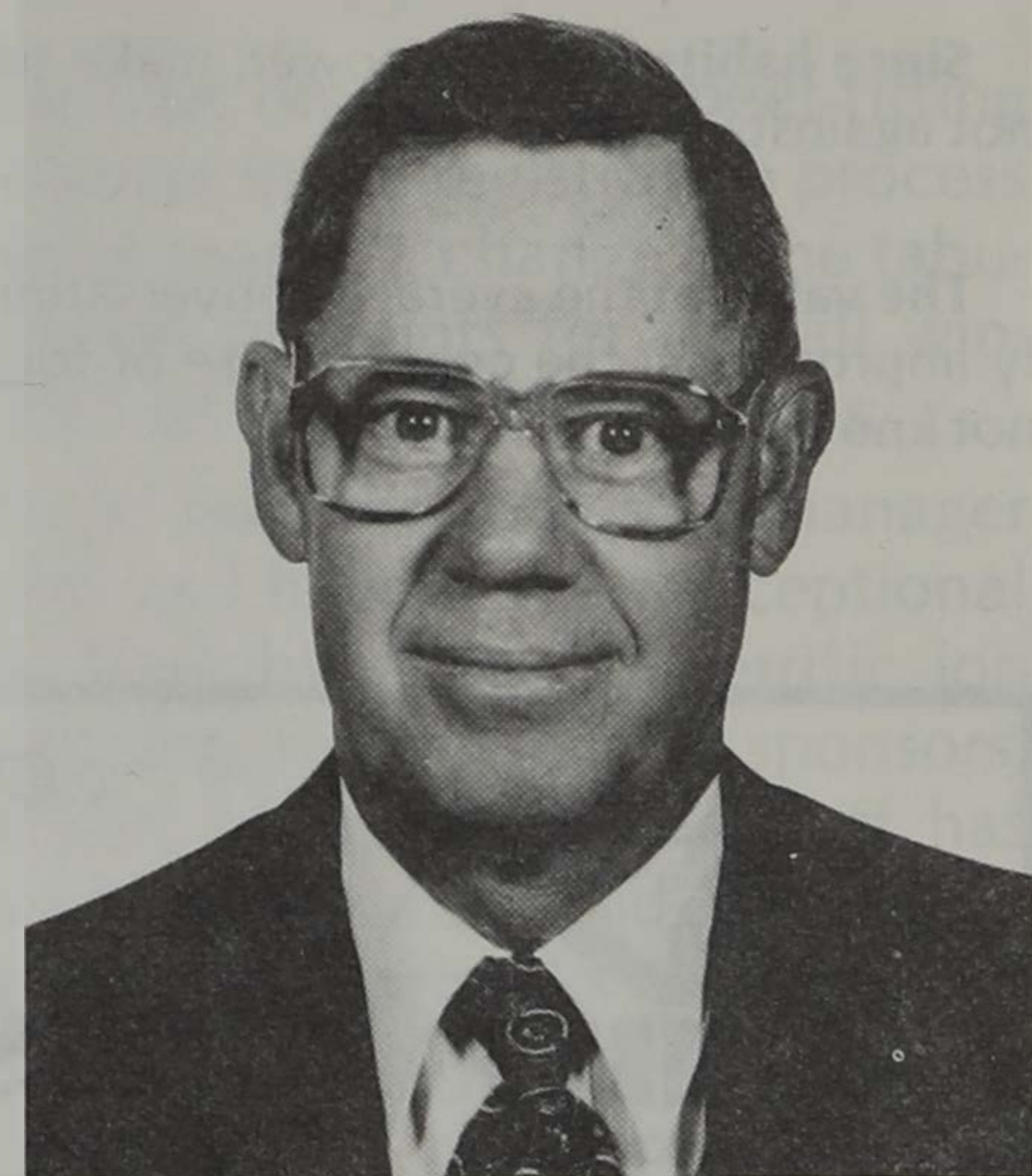

Dr. Burrus McDaniel

Matt Anderson

Teacher of the Year Candidate

Matt Anderson has taught Mechanized Agriculture classes for three years. He received his Bachelor and Master of Education degrees from SDSU. Professor Anderson teaches Methods of Teaching Agricultural Mechanics, Environmental Safety and Society, Electricity for Agriculture and Home, and Ag Machinery and Hydraulics. In addition to his teaching duties, Matt advises the Mech Ag Club and serves as Co-advisor of the SDSU Weight Lifting Club.

Professor Anderson is also the facilitator of the State FFA Mech Ag Contest and past Little "I" participant. His wife Deb is a graduate student at SDSU in Dairy Manufacturing.

"I have enjoyed working with the excellent students at SDSU and am very honored to be nominated for this award," he said. "I owe a lot of the helpful faculty and friendly people here at SDSU. Thank you!"

Dr. Burrus McDaniel

Teacher of the Year Candidate

Dr. McDaniel has been teaching for the SDSU Plant Science Department for 26 years. He received his Bachelor degree from the University of Alaska, and his Master and Doctorate degrees from Texas A& M University. Classes Dr. McDaniel has taught at SDSU include General Agricultural Entomology, General Entomology, Taxonomy of Soil Invertebrates, Insect Morphology, Horticultural In-

sects, Acarology, Taxonomy of Insects, Medical Entomology, Insect Physiology, and a Household Pest Control course. Dr. McDaniel has also taught at Texas A& M and is a veteran with an honorable discharge from the United States Navy.

"I have always enjoyed teaching," said Dr. McDaniel. "The interaction with students has provided the catalyst for me to stay abreast of the subjects I teach." Dr. McDaniel and his wife Shirley, have two children, Scott and Karen.

Dr. Robert Swanson

Teacher of the Year Candidate

Dr. Swanson has taught at SDSU for 27 years. He received his Bachelor degree in Animal Science from Fort Hayes State. He then served with the United States Army during the Korean Conflict before continuing his education at Kansas State University. Dr. Swanson obtained his Doctor of Veterinary Medicine, Master, and Doctorate degrees from KSU. Classes that Dr. Swanson has taught include Mammalian Physiology, Anatomy and Physiology of Livestock, Systemic Physiology, and Endocrinology. Before coming to SDSU, he taught at the Kansas State College of Veterinary Medicine and also served as the Head of the KSU Department of Physiology.

In addition to his teaching duties, Dr. Swanson is the advisor of the Pre-Vet Club and the Department of Veterinary Science Academic Coordinator. He is also a former co-advisor of the Rodeo Club.

"Students—that is the reason why I am here at

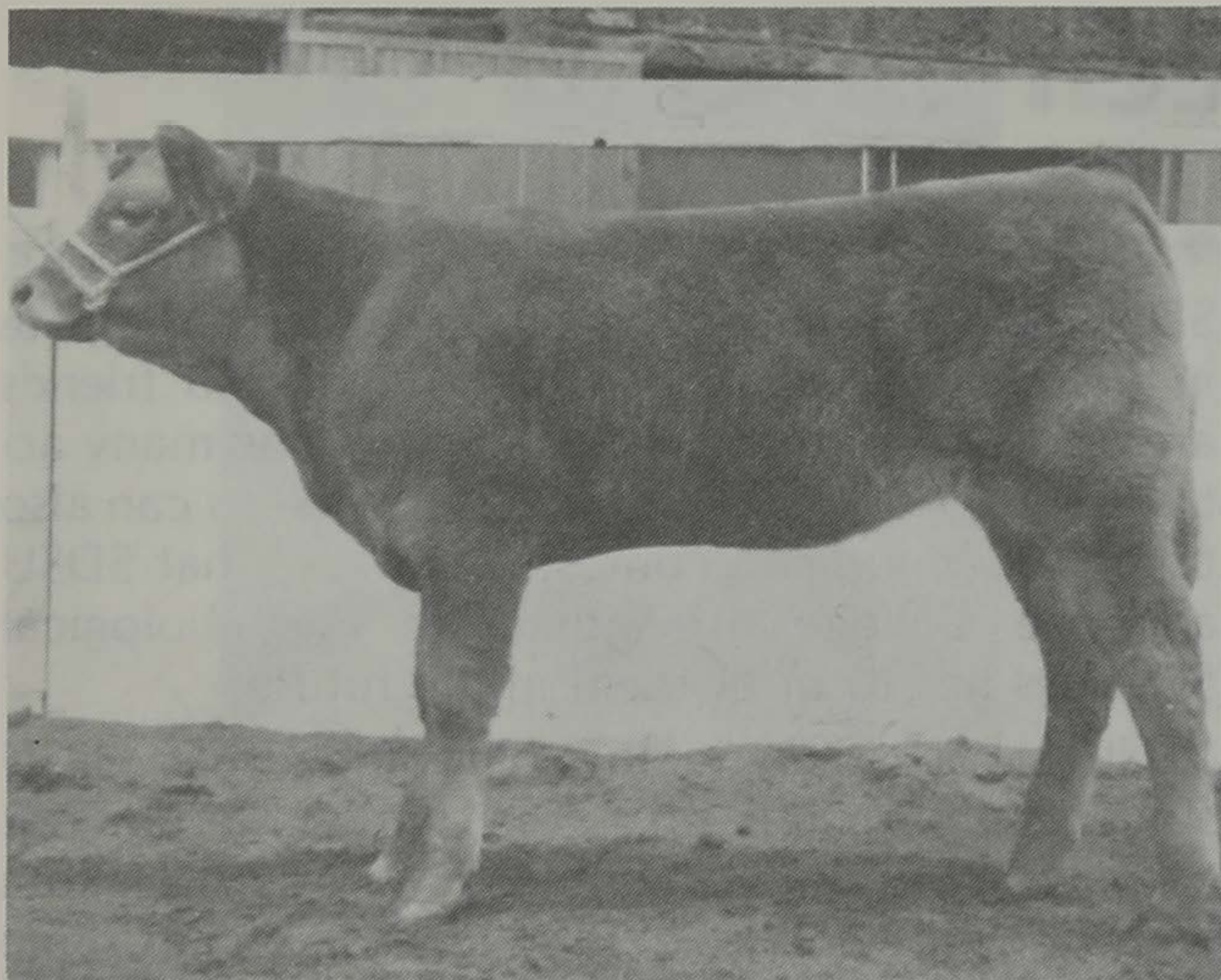

Win "FAn Sci Chance"

The SDSU Livestock Judging Team is selling raffle tickets to help defer expenses for its judging trips during the year. Buying a ticket gives you a chance to win "FAn Sci Chance," a registered June Limousin heifer calf.

The heifer was donated by the Char-Bar Ranch of Menominie, Wis. Owners are Charlie LaFevre and Barbara Anderson. LaFevre was a member of the 1955 SDSU Livestock Judging Team.

"This is the first time we have raffled a heifer and it is proving to be a great success and a lot of fun for the team members," said Mary Nesvold, team coach.

The team has traveled to several contests, including Denver, Colo.; Madison, Wis.; and Omaha, Neb. Being on the team takes a lot of time and dedication; most team members agree that the things they learn, people they meet, and places they see make it worth while.

"FAn Sci Chance" has been displayed at the Sioux Empire Farm Show and the Black Hills Stock Show in Rapid City. Tickets can be bought from any team member through Saturday, April 4, when they will draw for the winner at the night performance. Attendance is not required to win.

SDSU in teaching. I really enjoy seeing students come to SDSU as freshmen and then after four years, watching their maturity, their ideals and goals, and knowing that they will represent SDSU and South Dakota in whatever the future holds for them. I truly look forward to Mondays for the challenges from my students. It keeps me young at heart," he said. Dr. Swanson and his wife Ruby, have lived in Brookings since 1965.

GEORGE'S



Large Single-Topping Pizza

\$6⁰⁰

Regular Crust

.....
\$1⁰⁰ OFF 10-oz.

SIRLOIN or RIBEYE DINNER

(Includes Salad Bar, Texas Toast and choice of Potato)

Offer Good on any NON-special

.....
EAT IN OR CARRY OUT

311 Main Ave. — 692-6610

(Offer expires June 30, 1992)

CASH AND CARRY



The Project Store®

GREAT PLAINS®

3200 East Sixth Street
 Brookings, South Dakota
 Phone (605) 692-6255

Monday-Friday

8:00 a.m.-5:30 p.m.

Saturday

8:00 a.m.-4:00 p.m.

**BRING THIS COUPON IN
 TO RECEIVE**

10% OFF

NON-SALE ITEMS

Offer Good thru June 1, 1992

1992 Ag-Bio Queen Candidates

Terri Woodruff

Hello, Welcome to the 69th Little International! My name is Terri Woodruff. I am a junior Ag-business major with minors in Animal Science and Accounting. My parents are Byron and Penny Woodruff of Wessington, S.D.



Currently, I am vice-president of the Collegiate 4-H Club. I also serve as Scribe for the South Dakota Alpha Zeta Chapter and President of the South Dakota Junior Simmental Association, and am active in Block and Bridle and the Ag Communicators of Tomorrow (ACT).

Little I is a great opportunity for staff members to gain leadership experience and make friends and have a good time doing it. Little I also offers contestants, both at the collegiate and high school levels, a chance to sharpen their skills at judging, showmanship, and more. Little I has been an SDSU tradition for 69 years, and I'm glad to be a part of it.

Gerri Ann Nagel

Hello and welcome to SDSU and the 69th Little International Exposition.

As a junior Agriculture Journalism/Agriculture Education double major from Gettysburg, S.D., I am very interested in the future of South Dakota agriculture and family life.

By being part of Little I, the Ag-Bio College Ambassadors, Collegiate FFA and 4-H, Ag Communicators of Tomorrow, an officer in Ceres Women's Fraternity, and working in radio broadcast at SDSU's Ag Communications Center, I hope to help improve the quality of both South Dakota agriculture and the family for the future.

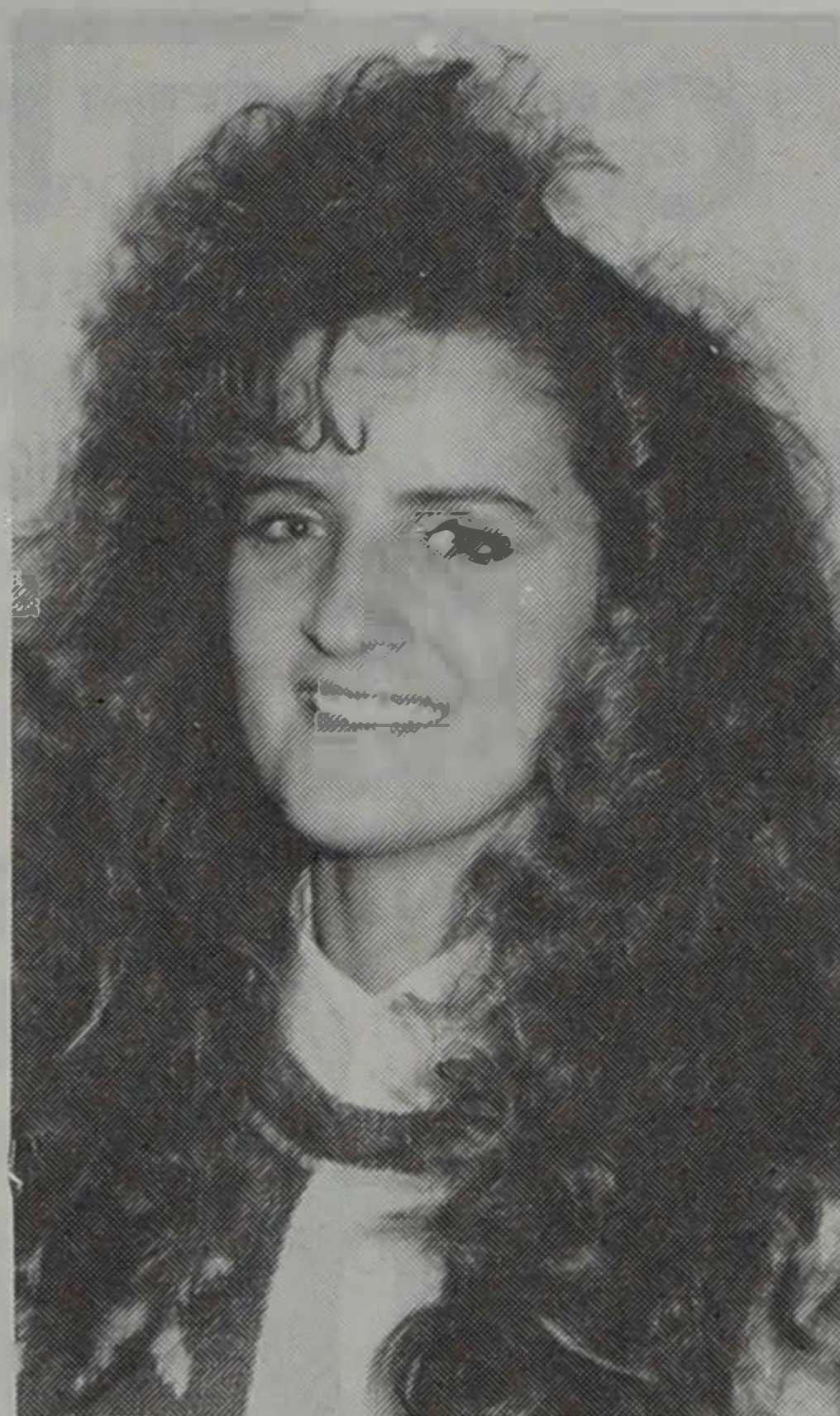

Little I provides opportunities for everyone. SDSU students can learn, have fun, and participate in friendly competition. Our families and friends are also welcome to come and enjoy the many activities. High school, FFA, and 4-H students can also take part in judging contests, and see what SDSU and the College of Agriculture and Biological Sciences has to offer them in the future.

Little I is an agricultural tradition that SDSU students and faculty take great pride in. It reminds us how important agriculture is in South Dakota and the entire Midwest. It is because of this pride and dedication that students give their time and energy to make Little I a little bit better each year.

I would like to extend a special thank you to our families, faculty, alumni, and sponsors. Without your support a successful Little I would not be possible.

Connie Villeneuve

I would like to take this opportunity to welcome you to the 69th Little International. I'm Connie Villeneuve, a fourth year Ag Education major from Clay City, Fla. I transferred to SDSU this past fall from St. John's River Community College in Orange Park, Fla. My folks own and operate a commercial land maintenance company in a small rural community in Northeast Florida. I have one sister Evelyn and a brother John.

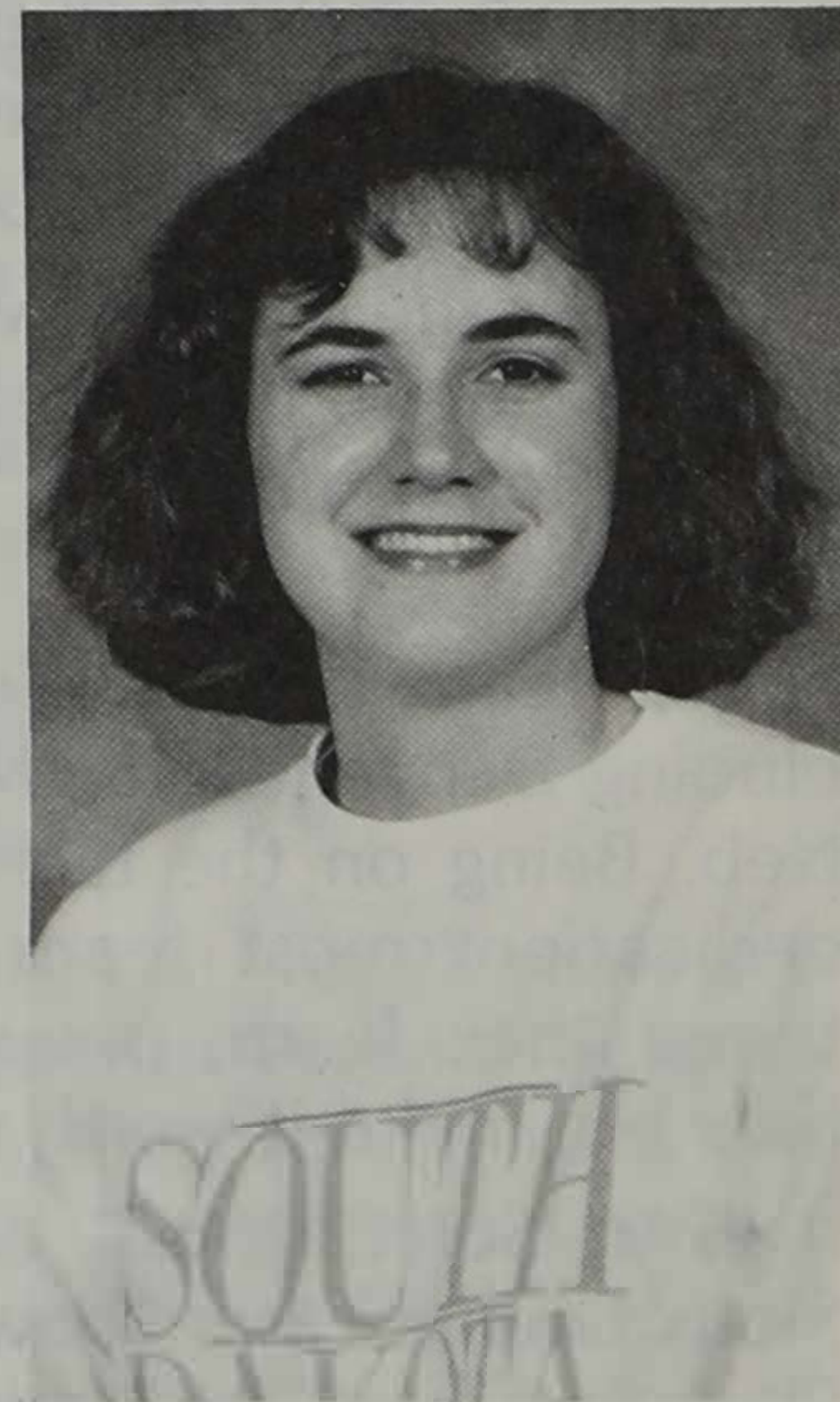

I am excited to be here at SDSU where I am involved in the Dairy Club, Ag Ed Club, Hobo Day Committee, and Little International staff. As you participate and/or spectate this event, I hope that you enjoy all that has been planned.

I can honestly tell you that anyone who chooses to attend this University will experience the same friendliness and concern from faculty and students that was extended to me as an outsider.

I wish all of the participants of Little I the best of luck and thanks to all for participating. We appreciate your interest and enthusiasm.

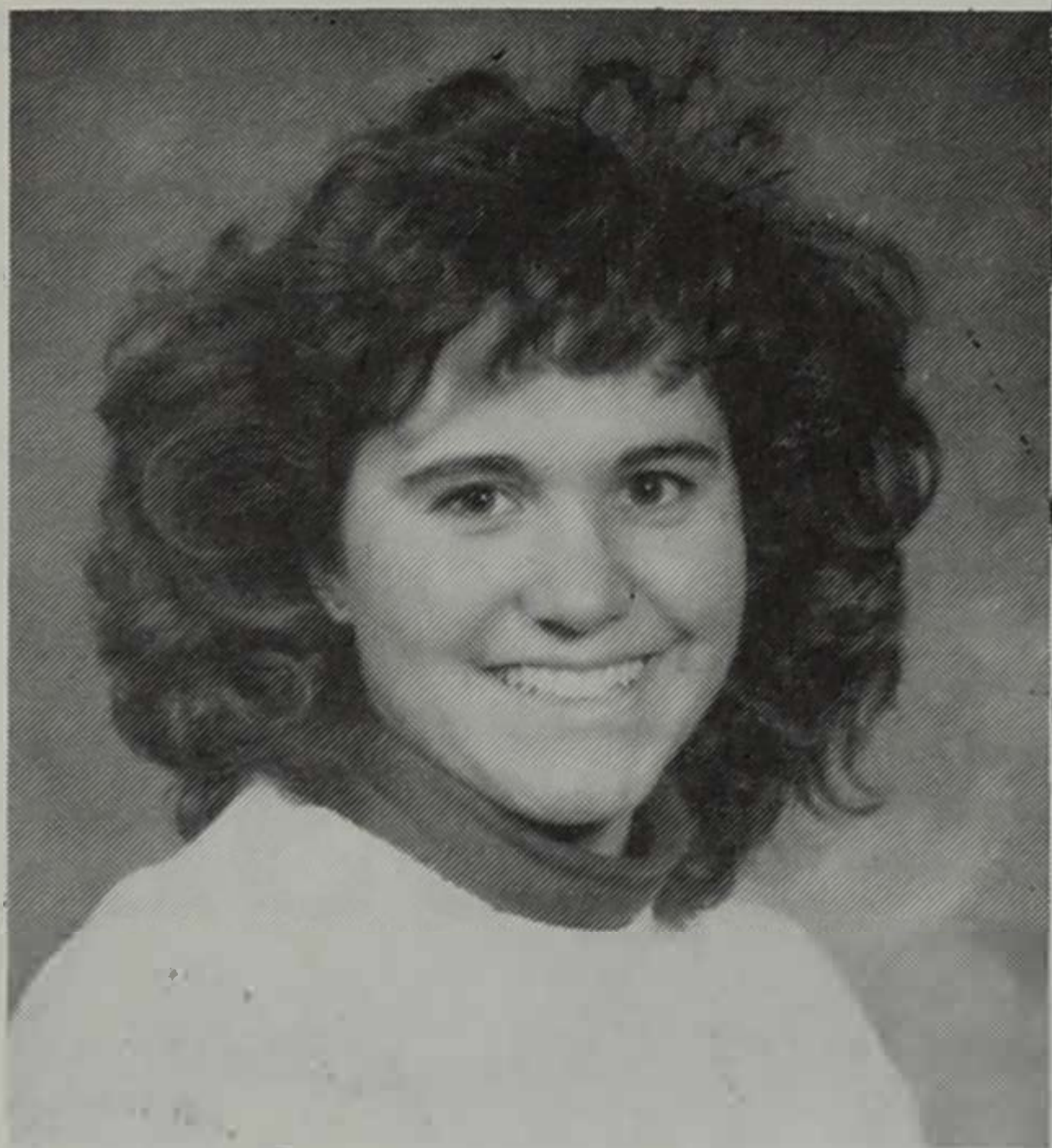

Ag-Bio Queen's Welcome

Howdy Partners! And welcome to the 69th Little International! Now sit back in your seats and hold onto your hats, here comes one of the most educational and entertaining events in the Midwest. To start off, let us wish every one we see good luck in their Little I endeavor. We have pigs, cattle, sheep, horses, and tractors. Do not let me forget a multitude of talented young ladies and gentlemen who went through a tremendous amount of hard work to prepare these fantastic shows for your enjoyment. Other added features include judging contests to test your keen eyesight, sales contest to see how sly you may be, and floral designs to show off your creativity. During the breaks if you need to stretch, you may meander to the balcony and check out the booth displays, the southeast corner for refreshments, and/or to the southwest corner where the agronomy exhibits are available for your viewing. Added entertainment includes the crowning of the new SDSU Ag-Bio Queen, the introduction of our honored agriculturists, and the introduction of the hard-working staff members who make Little International possible. Laughs are not to be excluded; they will be provided throughout the evenings by our own Little I clown and you won't want to miss the infamous novelty event. As you enjoy these fun-filled and exciting hours at Little I, I would like to ask you to put your hands together to reward the efforts of the skilled participants and staff. I would like to thank ya'll for participating and helping make this a successful event year after year. You are the ones who make this event a long-standing tradition as the largest student run agricultural exposition in the United States. **Thank you and ENJOY!**

Tonya Schaefer
SDSU Ag-Bio Queen

Little International Offers Three Judging Scholarships

A scholarship will be given to the high graduating senior in the livestock, meats, and dairy cattle judging contests. This scholarship was developed with the intention of rewarding high school students for their accomplishments during Little I. A scholarship program provides for greater competition among contestants and the 69th Little "I" staff felt that events such as the judging contests were in need of a reward of a scholarship.

A \$250.00 scholarship will be given to the high graduating senior in the livestock, meats, and dairy cattle judging contests, totaling \$750.00 worth of scholarship opportunity. This scholarship money will be available if the recipient attends South Dakota State University and has a minimum GPA of 2.0 his/her fall semester regardless of major.

The sponsors of each scholarship are: **Livestock Judging**—Al Face, Yuma, Ariz. (The 1941 Little International Manager), **Meats Judging**—Little International, and **Dairy Cattle Judging**—Little International.

Communicating for Tomorrow's Agriculture

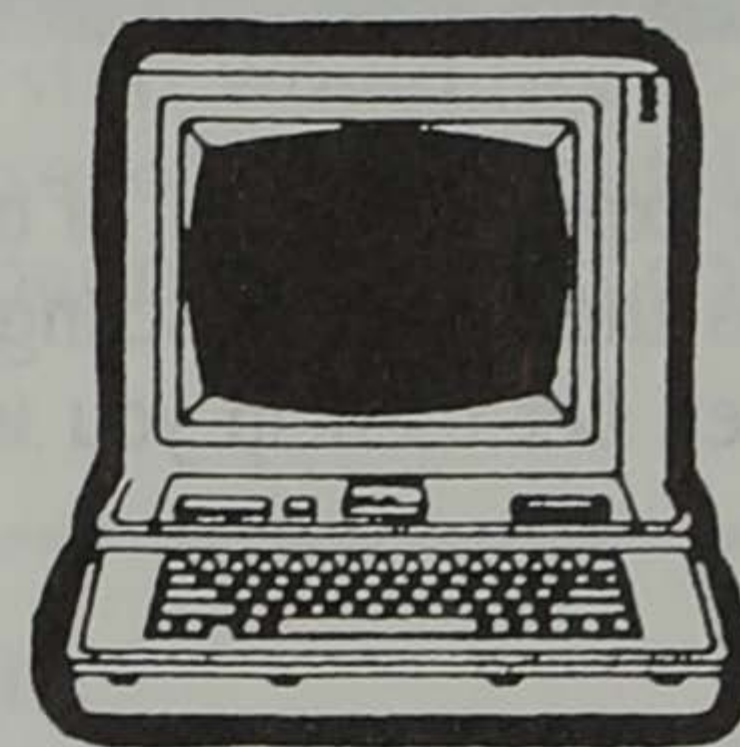
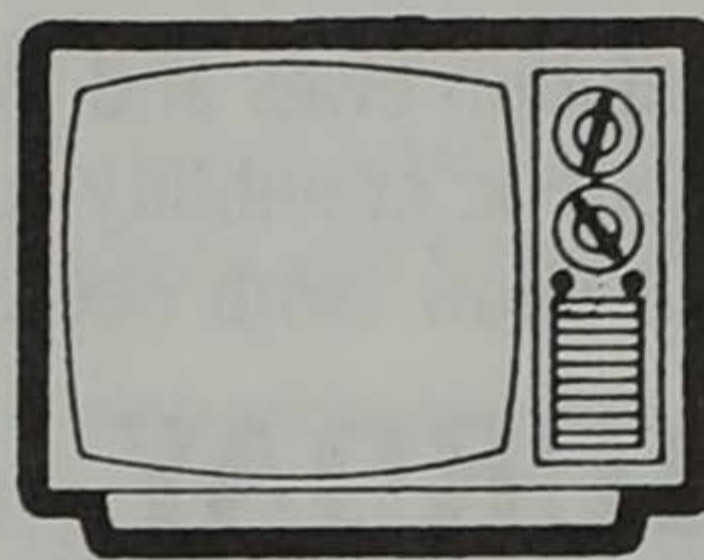

*AG COMMUNICATORS
OF TOMORROW*

PUBLISHERS OF THE AG/BIO VISION

Rusche Show Lambs



As a Lamb:

Presents
'GOOSE'

After First Season:

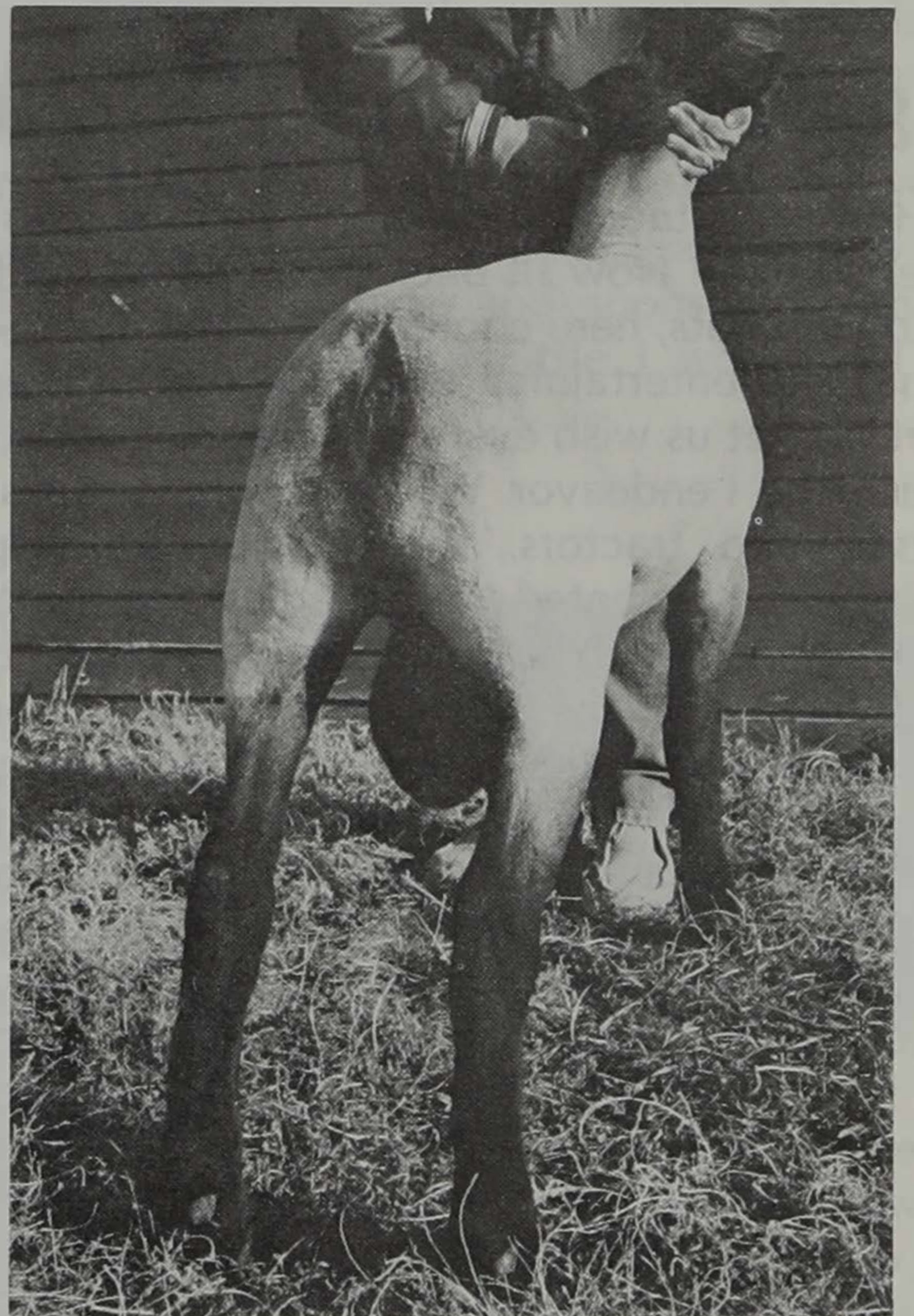

We exposed several of our foundation ewes and "Wiseguy" daughters to this exciting new addition. "Goose" has the style, muscling, and genetic credibility to produce competitive show lambs. Stop in and look them over. Let us help you with your show lamb needs.

SATURDAY, APRIL 25, 1992

Attend the Sale of Champions in Pipestone, Minn., beginning at 6:30 p.m. We will be offering several show lamb prospects by "Goose" and "Twisted Steel," sire of the lightweight division at the National Junior Suffolk Show!



- Warren: Manhattan, Kan. (913) 537-2093
- Guy: Sheldon, Iowa (712) 324-2359
- Herb and Family: Bancroft, S.D. (605) 546-2297



A portion of the ewes in the fall lambing study.

Sheep Unit Uses 600-Head Herd for Teaching, Research

The SDSU flock currently consists of two purebred breeds, Hampshire and Columbia, along with some commercial crossbreds. There are approximately six hundred ewes that will be lambing in 1992. The herd is used for both teaching and research.

Dr. Lowell Slyter, head of the sheep unit, and graduate students have been working with an out-of-season lambing study. The research team has had up to 80 to 95 percent success rate in sheep bred for fall lambing with the use of photo period control. The results are such that the market price can be spread throughout the year. Also, there is a palatability test of lamb creep feed in progress.

The sheep unit was moved to its present location, just north of Brookings, in 1969 from the current veterinary science location. In 1972, the SDSU sheep flock included approximately 100 head and

was used almost entirely for teaching. Since then the unit has mostly increased its commercial flock used for research.

Plans for a new research unit were completed in 1969 when the unit was moved. Appropriation of funds has recently passed for the new unit and construction will start within the coming year. The plans include a new multipurpose barn, which would include a small office and lab and an animal working area. The remainder of the building will be used for feeding and housing sheep.

Bruce Read, a 1990 South Dakota State University graduate, is the current sheep unit manager. The unit currently employs six part-time students.

The Little International staff would like to thank the sheep unit for the use of its Bobcat loader, which was used when preparing the wood chips for the night performance.

*Farm Management and Ag Consultant
Commodity Futures and Options*

SH MARKETING, INCORPORATED

Bill B. Scheitler, President

Office Phone: (712) 786-3121

WATS: 1-800-397-3424

227 S. Washington
Remsen, Iowa 51050

Sheep Division

DARRELL D. ANDERSON

Sheep Judge

Darrell Anderson is serving as the Executive Secretary of the American Yorkshire Club in West Lafayette, Ind. He also serves as president of the National Association of Swine Records, was recently appointed to the Executive Committee of the National Pork Producers Council, and just completed his term on the National Livestock and Meat Board.

Anderson graduated from SDSU in 1972 with a B.S. in Animal Science. While at SDSU, Anderson was a member of the livestock, meats, and wool judging teams. He also served as Little I Sheep Superintendent, and while employed at the sheep unit in 1972-1973, he also coached the Wool Judging Team and was assistant coach of the Livestock Judging Team. After graduate school, Anderson returned to Sherburn, Minn., and coached the 1980 National Champion 4-H Livestock Judging Team. He also served as president for five years of the National Suffolk Sheep Association, judged every major sheep show in the country, and extensively auctioneered sheep sales.



Darrell and his wife Merlene live at Boswell, Ind., and have two sons, Ben and Greg.

AWARDS

Showmanship

Champion Sheep Showmanship Trophy—Main Event Lamb Sale, Donnie Begalka, Castlewood, S.D.

Reserve Champion Sheep Showmanship Trophy—DeRouche Brothers Club Lambs, Pukwana, S.D.

3rd place Rosette—Dick Borbely, Sturgis, S.D.

4th place Rosette—North Central Wool Marketing Corp., Minneapolis, Minn.

5th place Rosette—Randy Wirt and Family Suffolks, Parker, S.D.

6th place Rosette—UNI Ranch, White, S.D.

Columbia Fitting

Champion Columbia Fitting Trophy—Alpha Gamma Rho, Brookings, S.D.

Reserve Champion Fitting Trophy—Little International Staff
3rd place Rosette—North Central Wool Marketing Corp., Minneapolis, Minn.

4th place Rosette—North Central Wool Marketing Corp., Minneapolis, Minn.

5th place Rosette—North Central Wool Marketing Corp., Minneapolis, Minn.

6th place Rosette—Lowell Slyter, Brookings, S.D.

Hampshire Fitting

Champion Hampshire Fitting Trophy—Robert Peterson, Fedora, S.D.

Reserve Champion Hampshire Fitting Trophy—Rusche Show Lambs, Bancroft, S.D.

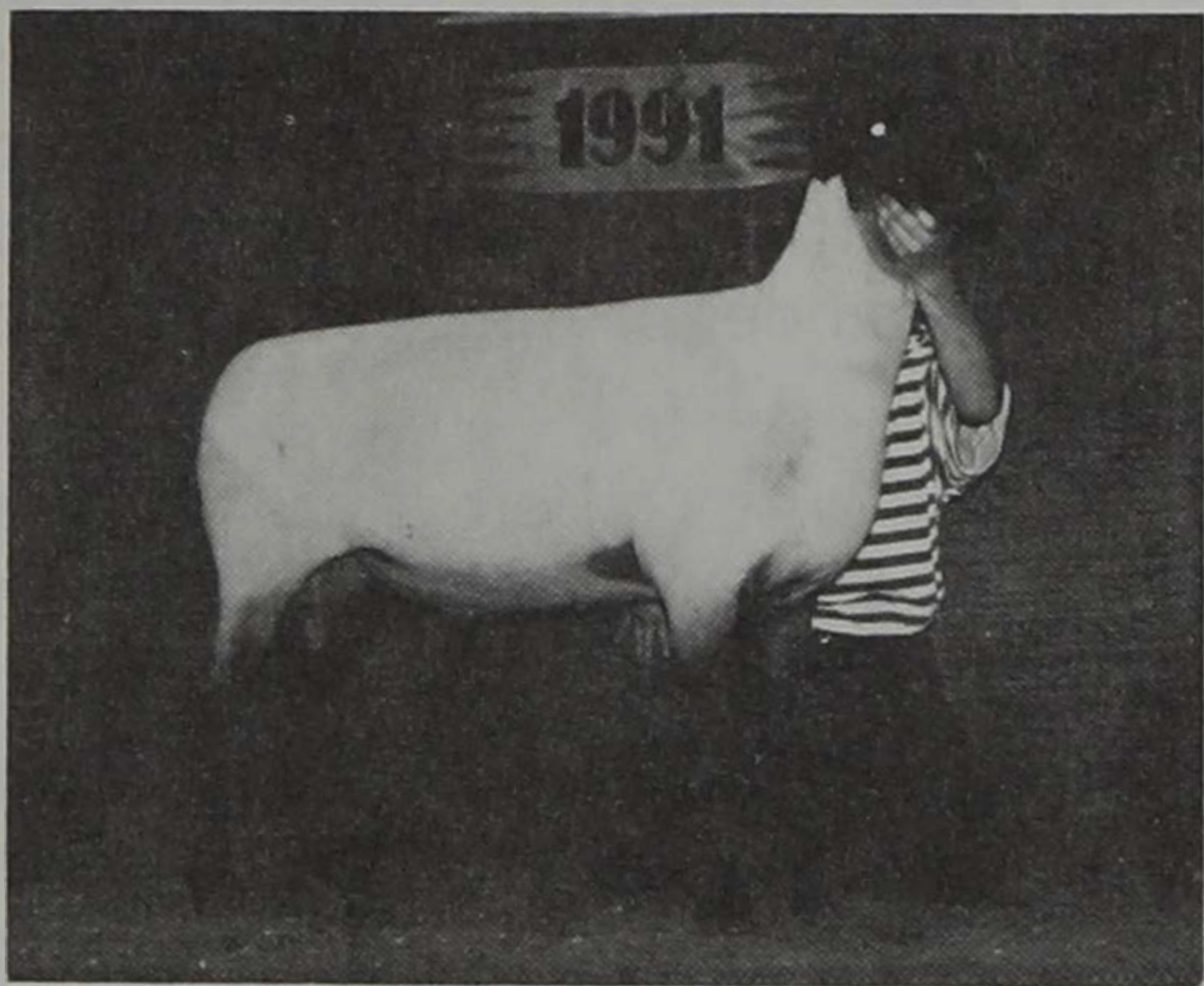

Mr. Ned—Reserve Grand Champion Ram at the 1990 Ohio State Fair. This George Bros.-bred stud is sired by Buckeye Acres 179 and out of a Boz daughter. With his flawless pattern, correctness and tremendous size he is destined to make a big impact on our flock.

BREEDING STOCK FOR SALE

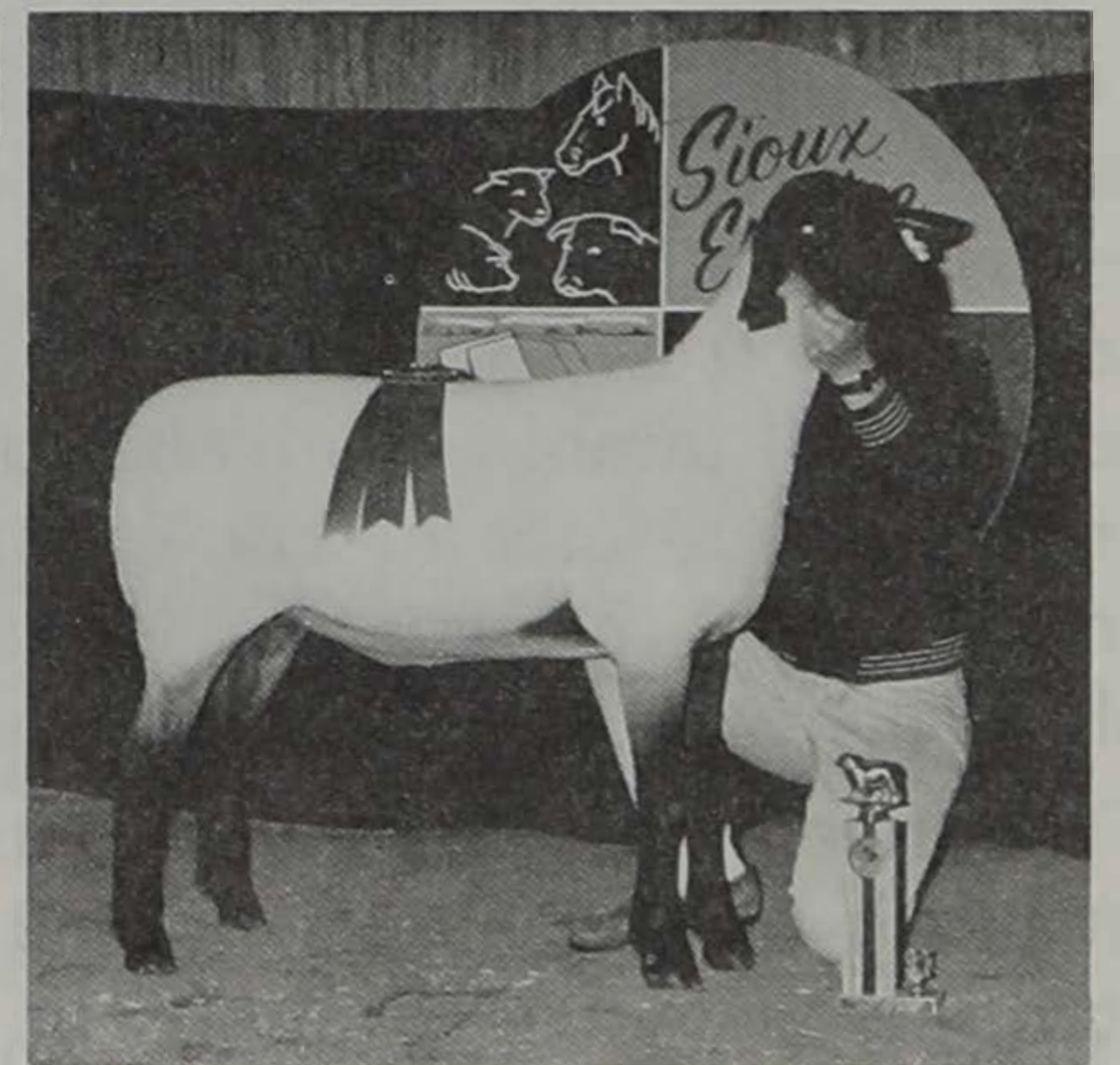

Benda 9024—Champion Ewe at the Sioux Falls Farm Show. This "Electric Knight" daughter later went on to be the champion Yearling Ewe at the Minnesota Bred Ewe Sale in Rochester this past year.

Plan to Attend the 2nd Annual

TOP OF THE NATION CLUB LAMB SALE

Jackson County Fairgrounds • Jackson, Minn. • April 24, 1992 • 6:30 p.m.

BENDA SUFFOLKS

Don, Dorothy & Matt • 507/847-2493

R.R. 1, Box 85 • Jackson, Minn. 56143

Jeff • 507/825-4678 • Pipestone, Minn. 56164

3rd place Rosette—Mike and Mark Moeller, Pipestone, Minn.

4th place Rosette—North Central Wool Marketing Corp., Minneapolis, Minn.

5th place Rosette—Wager Suffolks, Gettysburg, S.D.

6th place Rosette—UNI Ranch, White, S.D.

1991 SHEEP FITTING CHAMPION

Wool Type (Columbia): Toby Koziol, Champion
Brian Thiesen, Reserve Champion

Meat Type (Hampshire): Kristi Wager, Champion
Matt Benda, Reserve Champion

1991 SHEEP SHOWMANSHIP CHAMPIONS

Brian Thiesen, Champion
Kristi Wager, Reserve Champion

COLUMBIAS

No.	Contestant	Home Town
100	Nichole Tennessen	Brewster, Minn.
101	Kellie Sutton	Pierre, S.D.
102	Mark Wagner	Wessington Springs, S.D.
50	Steve Harner	Tolstoy, S.D.
352	Kaylene Poncelet	Madison, S.D.
54	Julie Roos	Eyota, Minn.
150	Rodney Fischer	Goodwin, S.D.
156	Mona Freking	Heron Lake, Minn.
162	Tammy Humble	Newell, S.D.
220	Tim Buffington	
208	Kevin VanWinkle	Dell Rapids, S.D.
216	Patrick Voorhees	Onida, S.D.
250	Brian Simon	Tolstoy, S.D.
300	Gail Waldner	Brookings, S.D.
312	Ann Marie Powalski	Two Rivers, Alaska
324	Bob Scanlan	Hayfield, Minn.
350	Nicole Boettger	New Richland, Minn.
364	Doyle Renaas	Winfred, S.D.
378	Brad VanderWal	Volga, S.D.
399	Suzy Geppert	Wessington Springs, S.D.

HAMPSHIRE

No.	Contestant	Home Town
41	Dawn Timmerman	Gann Valley, S.D.
42	Cody Wright	Brandon, S.D.
48	Elizabeth Danielson	Montevideo, Minn.
182	Darcy Franz	Bingham Lake, Minn.
184	Spencer Jacobson	Brandon, S.D.
196	Kristy Strasburg	Rockham, S.D.
123	Bernadette O'Rourke	
144	Erik Erickson	Norcross, Minn.
164	Tami Griebel	Pipestone, Minn.
205	Eric Fleming	Garden City, Minn.
210	Jeff Jackson	Oto, Iowa
240	Karen Rentschler	Pipestone, Minn.
246	Steven Schlechter	Scotland, S.D.
252	Jackie Jessop	Presho, S.D.
288	Lori Halajian	Watertown, S.D.
287	Michelle Clifford	Welcome, Minn.
294	Matthew Benda	Jackson, Minn.
306	Chuck Ringkob	Jackson, Minn.
328	Rodney Geppert	Wessington Springs, S.D.
336	Toby Koziol	Hartland, Minn.

Alternates

No.	Contestant	Home Town
374	Brad Larson	Crooks, S.D.
369	Tammy Bieber	Bowdle, S.D.



**DON'T GAMBLE
WITH THE REST**

**BUY
THE
BEST!**

1991 Winners Include:

Champion Market Lamb, Quality Lamb Show, Minnesota State Fair
Reserve Champion Market Lamb, Quality Lamb Show, Minnesota State Fair

Champion Prospect Wether, Lac Qui Parle County Prospect Lamb Show

Champion Ewe, Lac Qui Parle County Prospect Lamb Show

Grand Champion Market Wether, Redwood County Fair

Grand Champion Market Ewe, Redwood County Fair

Reserve Champion Breeding Ewe, Redwood County Fair

We are really excited about our 1992 lamb crop. Give us a call for your show lamb needs.

NETZKE BROTHERS

Glen and Kurt Netzke

Rt. 1, Box 334, Lamberton, Minnesota 56152

Phone (507) 752-7741

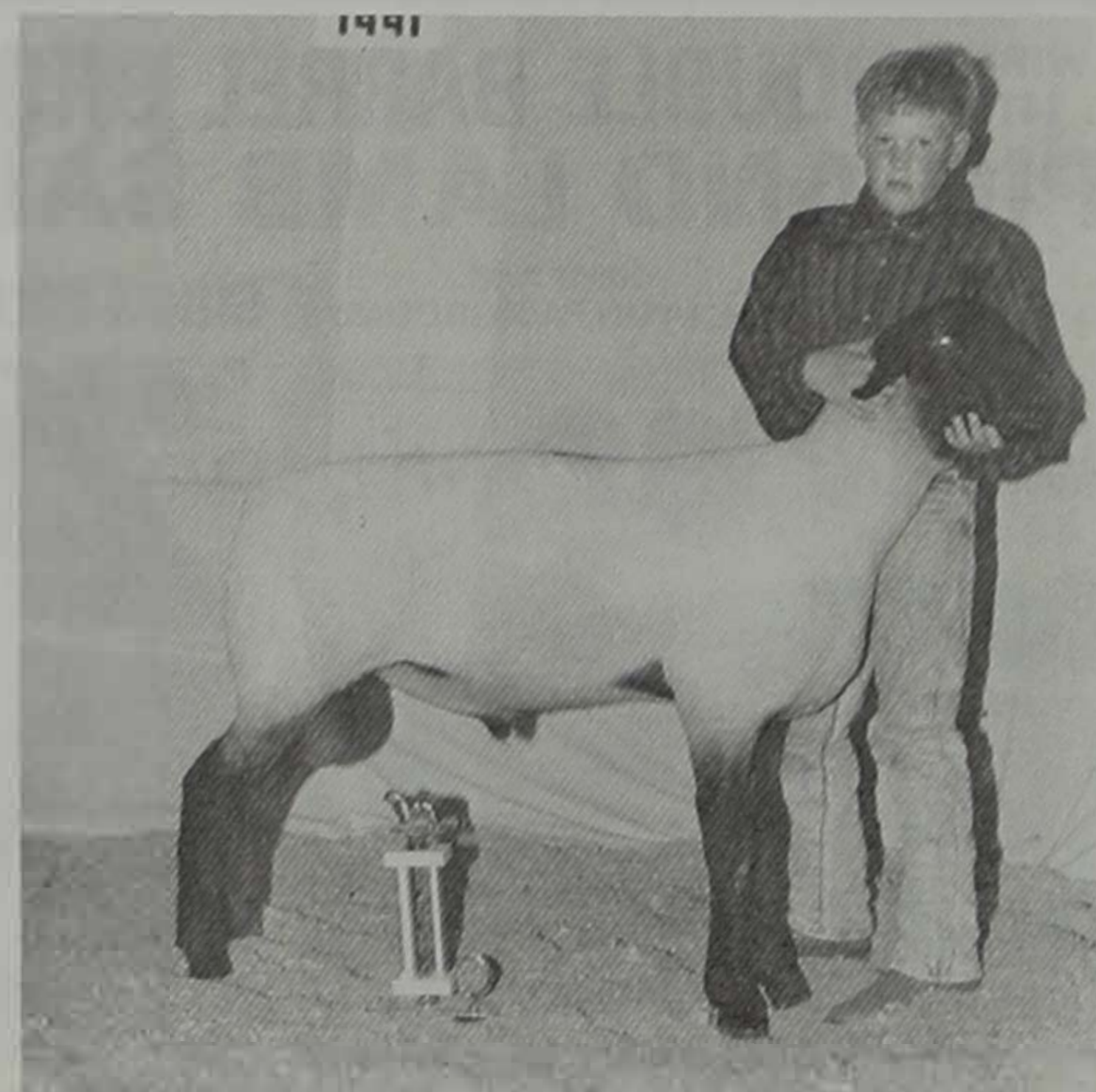

"Wager G104" (born Feb. 19, 1991), Reserve Champion at WJLS. His half brothers were Champions at Potter and Dewey County Fairs and at the Faith Stock Show. We are expecting more like them in 1992.

WAGER SUFFOLKS

Gettysburg, S.D.—765-9314

Lanny, Jayne, Kristi and Dusty

RAMS AND MARKET LAMBS FOR SALE

CHRISTY HARDER

Ladies' Lead Judge

Christy Harder is originally from Mountain Lake, Minn. She attended North Dakota State University where she was actively involved in Little I, Saddle and Sirloin Club, Judging Club, and was on the 1990 General Livestock Judging Team. Harder is presently working on her Master's Degree at Iowa State University. She has been involved with lamb leads at the local, state, and national level for the past 12 years.

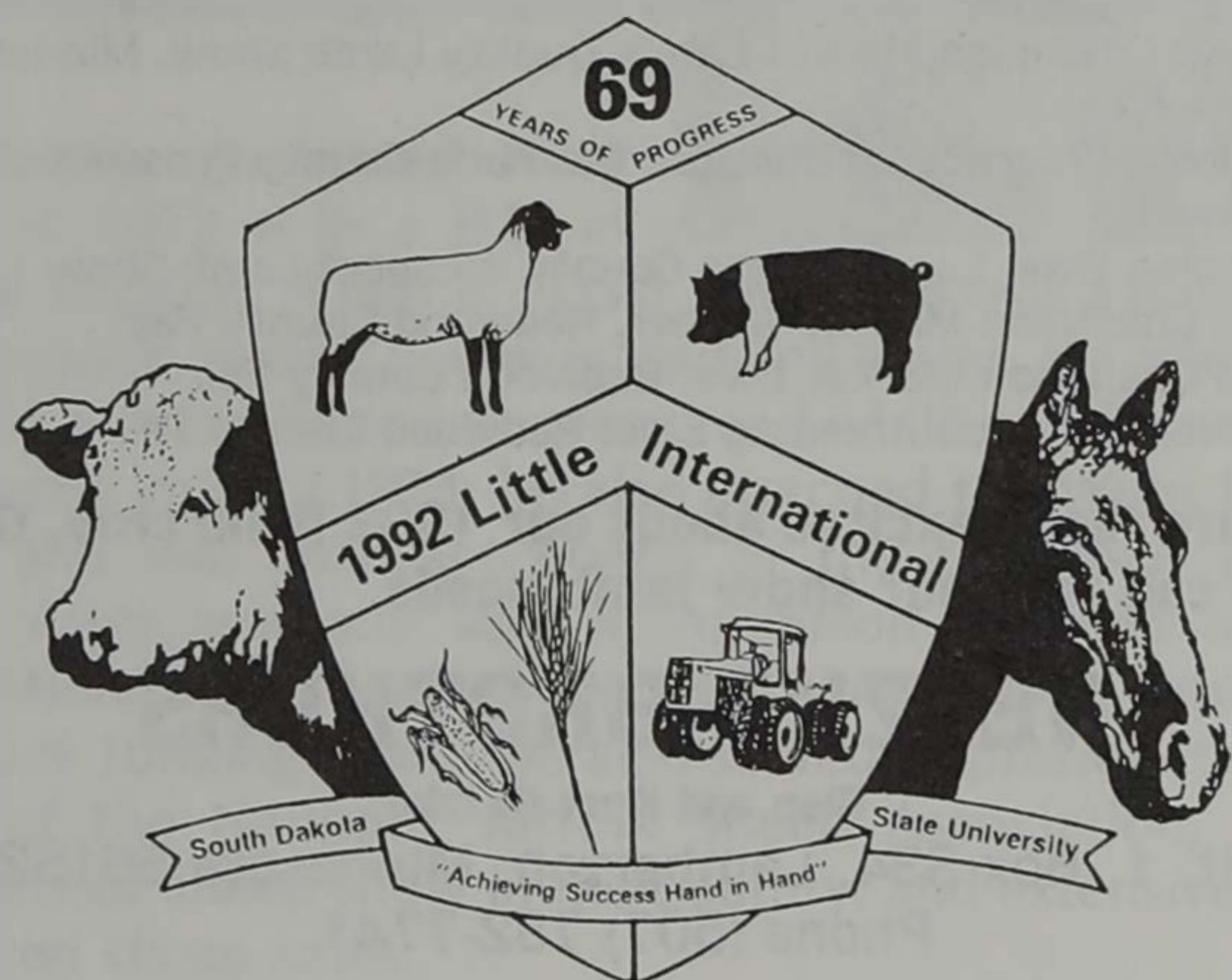

Ladies' Lead

The Ladies' Lead event requires knowledge of current sewing trends, sheep fitting and sheep handling. The contestants are required to make a commercial or original designed wool garment and sheep blanket of at least 70% wool.

A campus organization must sponsor the Ladies' Lead contestants. The sheep fitting may be done by the contestant or by any full-time SDSU student with a knowledge of sheep fitting.

The Ladies' Lead scorecard consists of four areas: personal interview, 25 points; garment and blanket construction, 15 points; appearance of blanket and garment, 10 points; sheep fitting and handling, 25 points; and general appearance/poise, 25 points.

The interviews and garment/blanket construction were held on Friday afternoon, April 3, and the sheep fitting judging during the Friday evening performance. The Saturday performance will be the final showing and the winners will be announced.

This year's registered yearling ewe sponsor was Rusche Show Lambs of Bancroft, S.D. Thank you to DeLila Tompkins of Huron, S.D., James and Carol Faulstich of Highmore, S.D., Woolrich, Inc. of Woolrich, Pa., South Dakota Sheep Growers Association and Auxiliary and the South Dakota "Make It Yourself with Wool" contest. Without their continued support, Ladies' Lead would not be possible.

Contestants and Sponsors:

Carie Dressen	Horse Club
Melanie Dwyer	Collegiate FFA
Deb Friederich	Ag Communicators of Tomorrow
Darcy Franz	Ag Education Club
Coleen Globke	FarmHouse
Jennifer Knutson	Collegiate 4-H
Rose Matthys	Block and Bridle Club
Vicki Moeckly	Ceres Women's Fraternity
Kim Piepenburg	Dairy Club
Chris Preszler	Chi Omega
Karen Rentschler	Alpha Gamma Rho
Kellie Sutton	Rodeo Club

AWARDS

Champion Ladies' Lead Award—Bud and Thelma Beastrom, Pierre, S.D.
 Reserve Champion Ladies' Lead Plaque—North Central Wool Marketing Corp., Minneapolis, Minn.
 3rd place Rosette—Lois Haertel, Brookings, S.D.
 Wool Fabric—American Sheep Industry Women and Marilyn Buhman, Pipestone, Minn.

1991 LADIES' LEAD WINNER

Marilyn Buhman

WIRT'S 14TH DOUBLE BARREL SHOW PIG AND LAMB SALE

SAT., APRIL 25 10:00 A.M. W.H. LYON FAIRGROUNDS SIOUX FALLS, S.D.

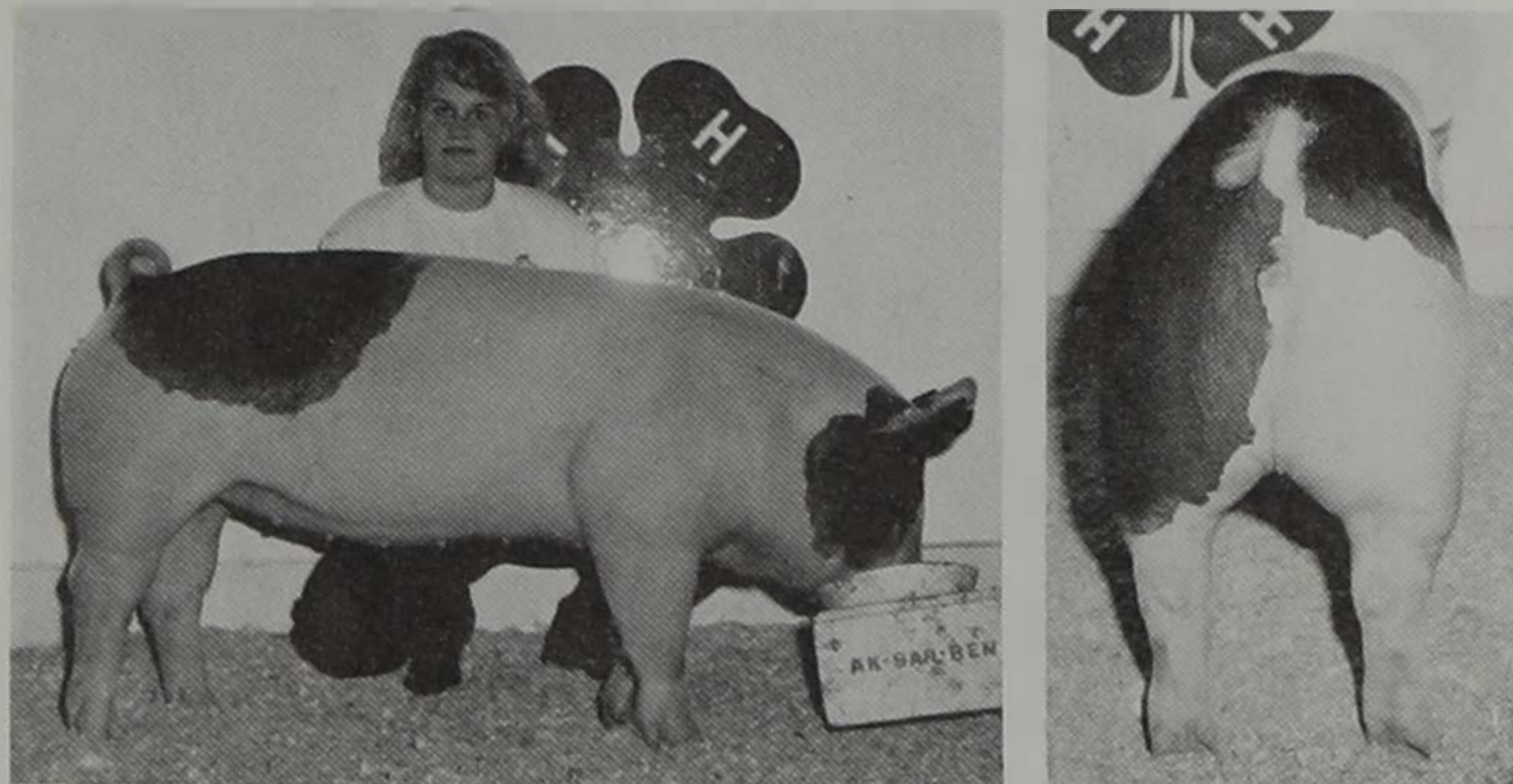

Champion Lightweight Hog at the 1991 Colorado State Fair and 4th Purple at 1991 Ak-Sar-Ben shown by Shannon McLain, Gill, Colo.

Cut second leanest, .65 backfat and second largest loin eye, 8.25. Many more champions at county and state fairs, American Royal and Denver in 1991.

SELLING 150 PIGS/125 LAMBS

With a \$1,000 Comeback Show on Lambs Sold in the Sale

GOOD SELECTION OF DUROC, YORK, HAMP AND CROSS-BRED BOARS AND GILTS ALL YEAR 'ROUND

RUSSELL WIRT & SON RANDY & ANDY

PARKER, S.D. 605/297-4938

BOESE'S SUFFOLKS

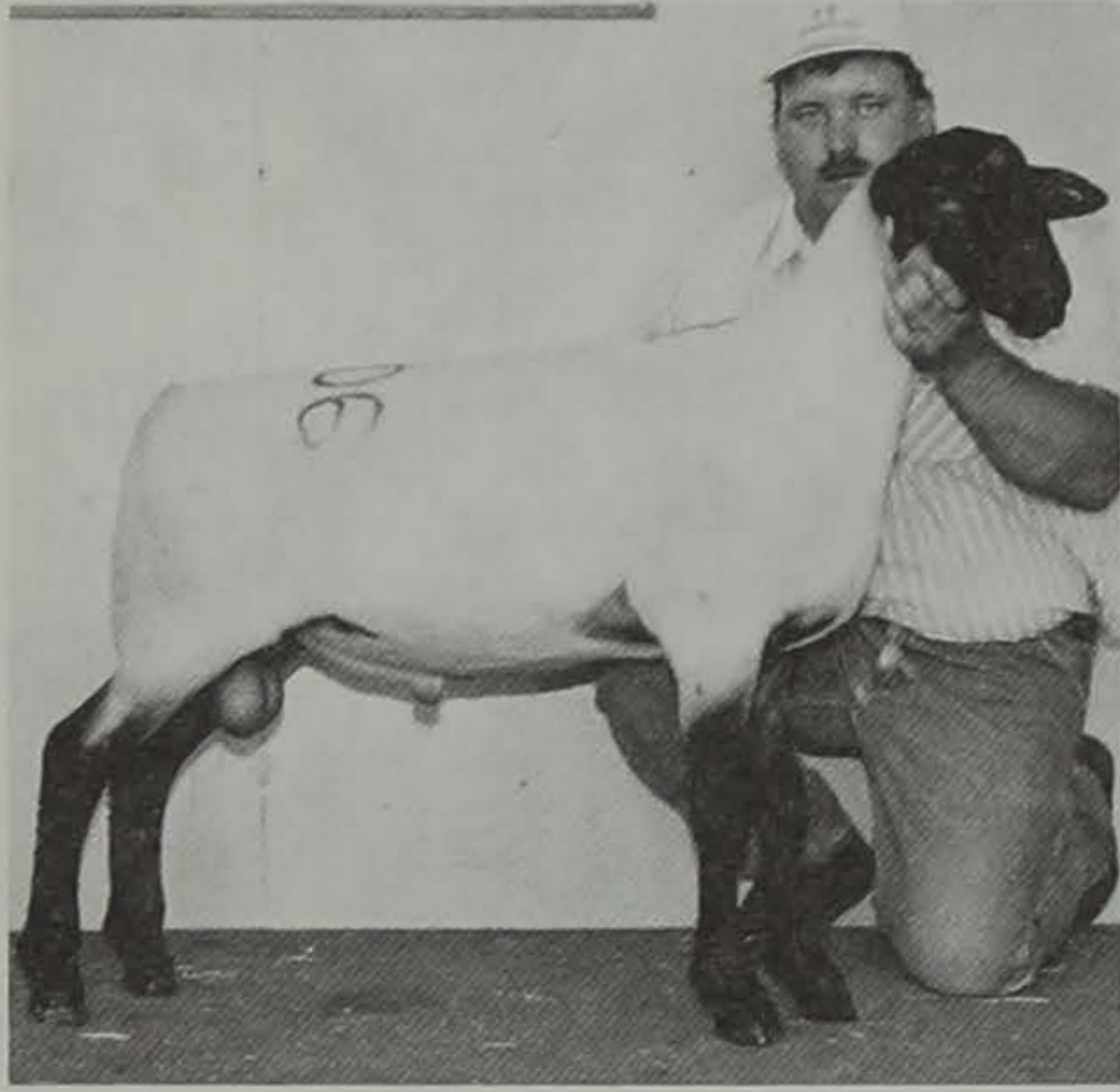

◀ We are excited to introduce our new Sponaule Suffolks March Ram Lamb. We purchased him at the Midwest Stud Ram Sale where he took second place in his division.

Our 1991 Show Yearling Ewe ▶ presents the style and type of sheep we are striving to produce.

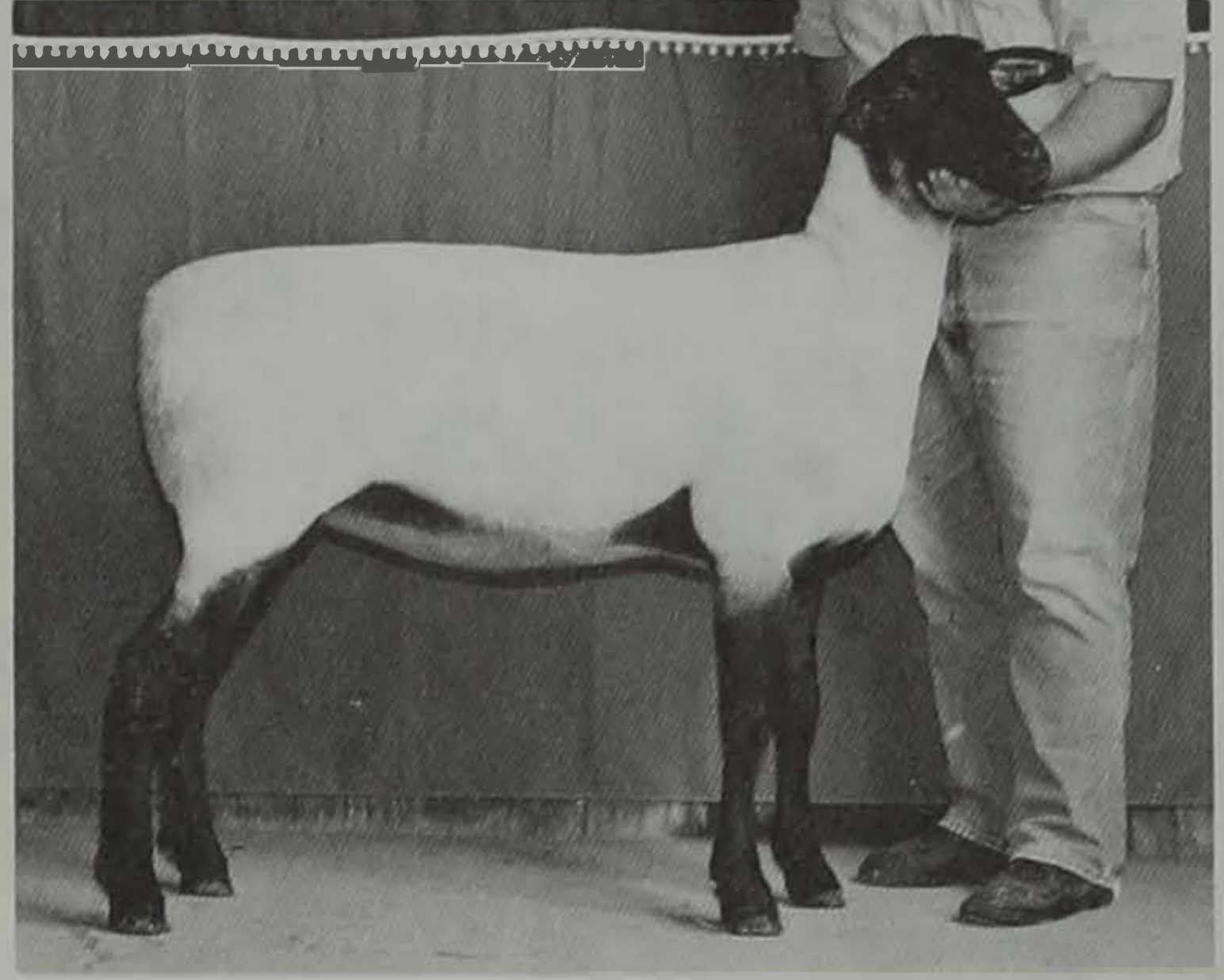

Our flock has seen services from the Smith Ranch "Vantage Son" a Breuer, Chapman, and now Spongula sires. The flock is located just two miles south of Pipestone, Minn., and is built on 25 years of selection. Breeding stock is available at nearly all times. Visitors are always welcome to stop.

Bernard Boese & Son

Rural Route 3, Box 99 Pipestone, Minn. 56164
(507) 825-2003

• THANK YOU •

to our Livestock Sponsors:

- Rusche Show Lambs, Bancroft, S.D., for the Ladies' Lead Event.
- McCrossan Boys Ranch, Sioux Falls, S.D.
- SDSU Beef Unit
- SDSU Dairy Unit
- SDSU Horse Unit
- SDSU Sheep Unit
- SDSU Swine Unit



We appreciate your time and cooperation!



**FIELD
OF
DREAMS**

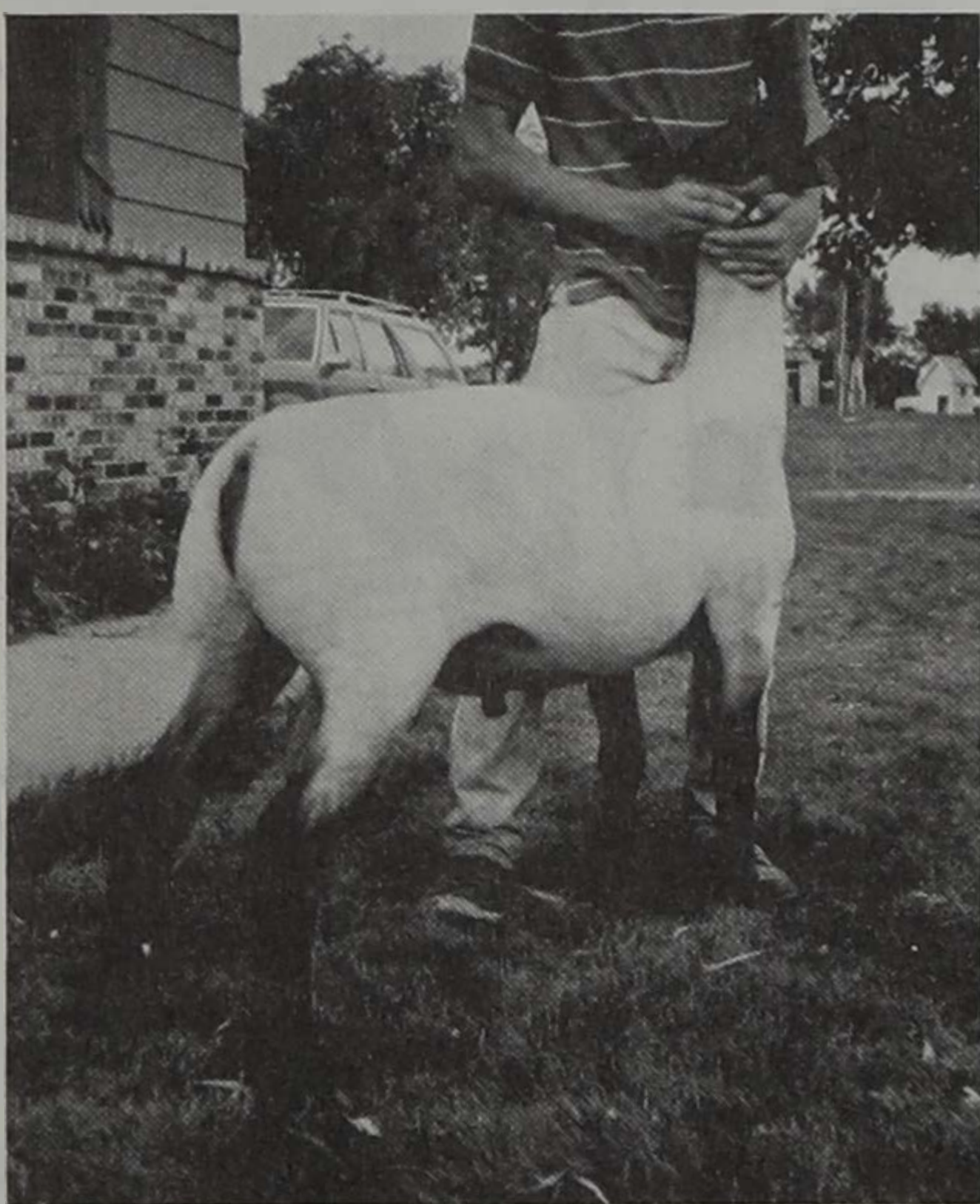
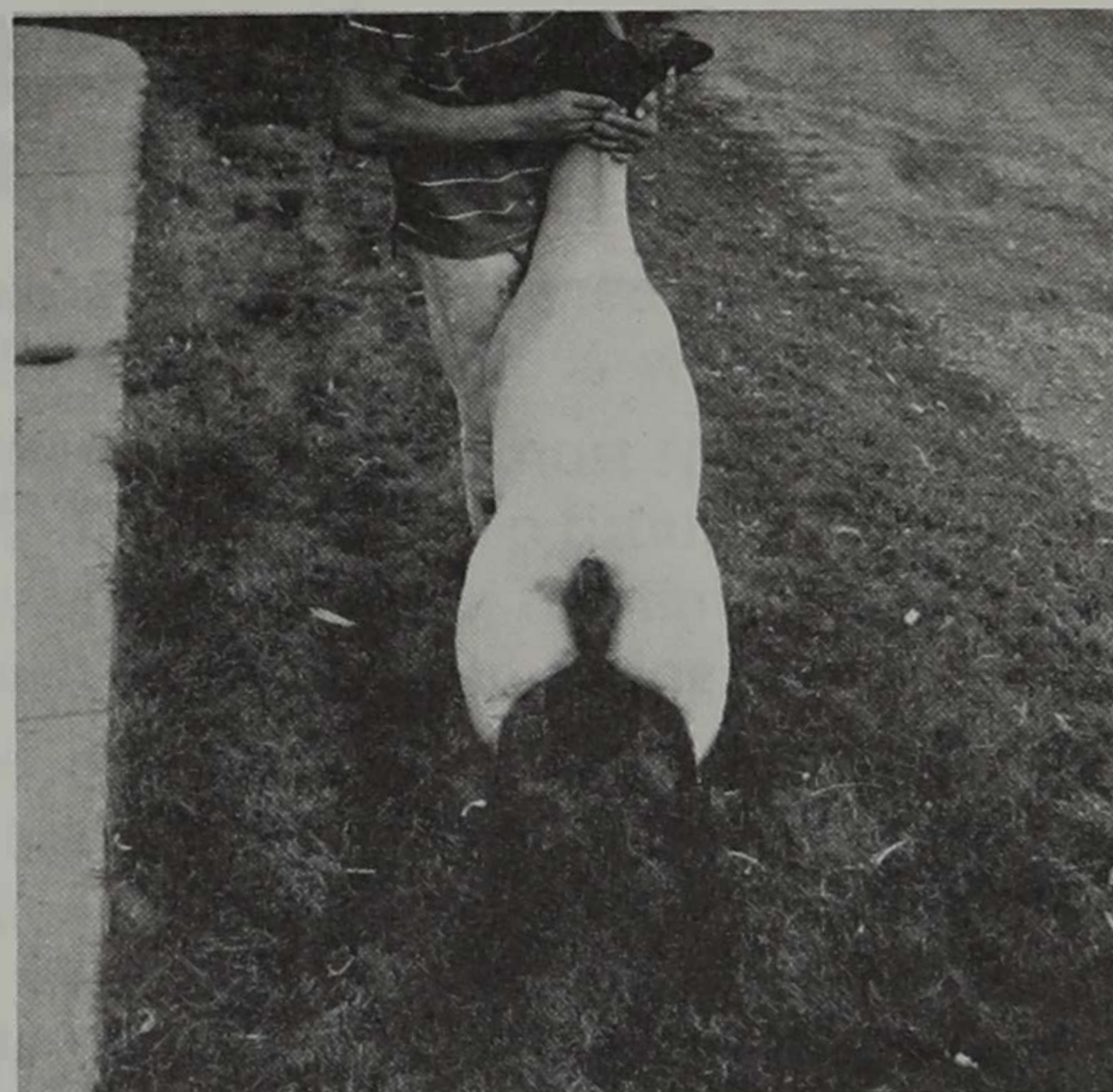

**LONG
TIME**

KEYSTONE

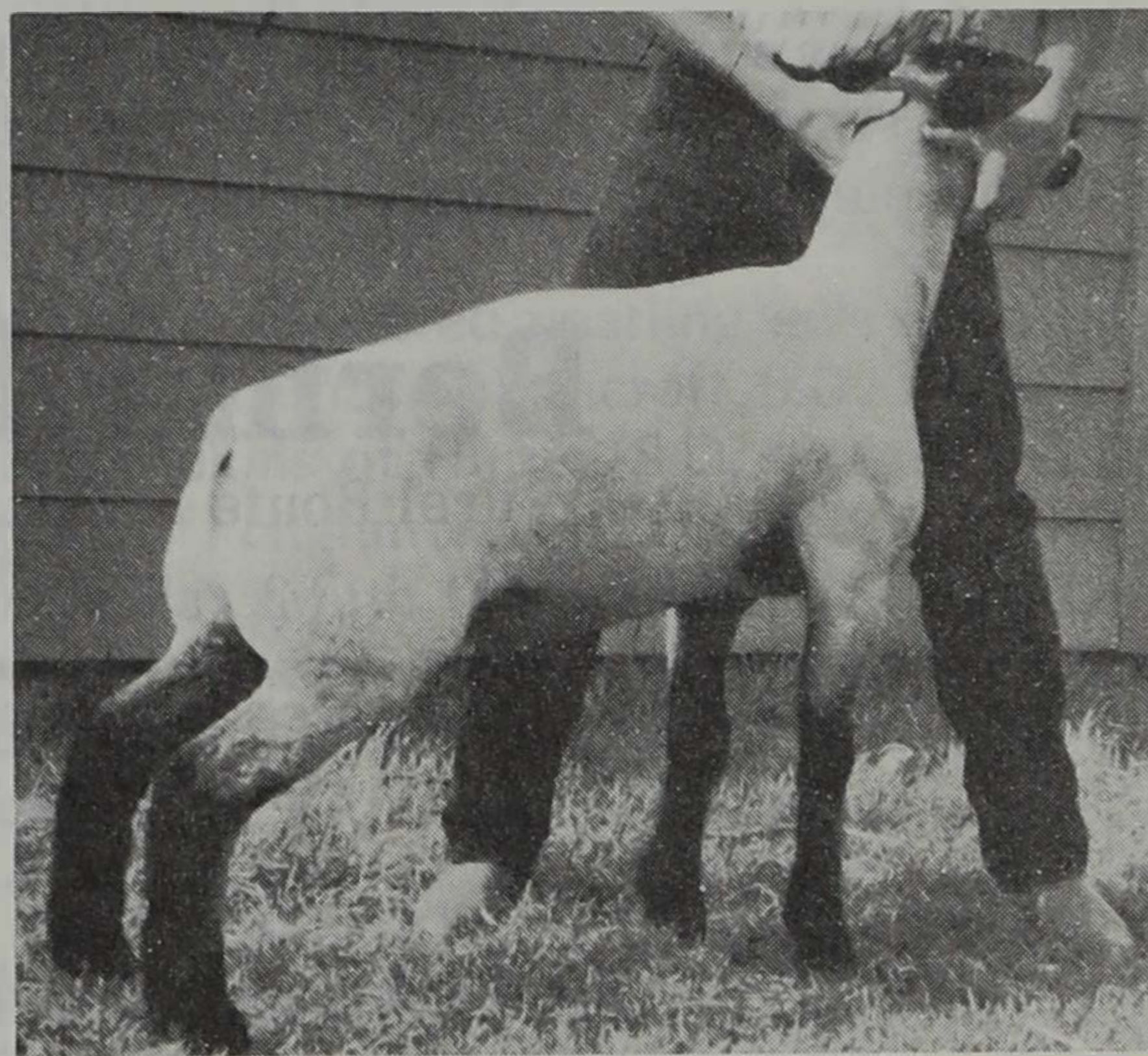

STUD BATTERY

FIELD OF DREAMS—super long, high dock and thick topped—sired by McIlrath 100

LONG TIME—long clean front, square butted and full of style—double bred Cabaniss 212 of Oklahoma.

KEYSTONE—for the thickest tops and extra thick leg—bred by Bradley Johnson/Oklahoma.

JOKERS WILD—Wintex grandson, long and thick with style to burn—Bred by Darry Pearson/South Dakota.

ULTRA—female sire supreme—bred by Martha White/Oklahoma.

If You Are Serious About Winning Call Us for Your Next Champion!!

HEINE CLUB LAMBS

R.R. 3, Box 21A
Vermillion, S.D. 57069
605/624-3908

NOTHDURFT CLUB LAMBS

2620 Gordon Drive
Sioux City, Iowa 51107
Days: 712/258-7500 Nights 712/276-0540



From left: Nasir Iman, assistant coach; Heather Sutton, Mik DeGroot, Mike Jacobson, Mark Moeller, Lori Halajian and Dr. Lowell Slyter, coach.

Wool Judging Team Competes at Denver Show

The 1992 South Dakota State University Wool Judging Team recently placed third at the National Collegiate Wood Judging Contest held at the National Western Stock Show in Denver, Colo., on Jan. 10. The team was only 31 points behind the winning team.

Team members included: Heather Sutton, Gettysburg, S.D.; Mik DeGroot, Pipestone, Minn.; Mike Jacobson, Brandon, S.D.; Mark Moeller, Pipestone, Minn., and Lori Halajian, Watertown, S.D. The team is coached by Dr. Lowell Slyter and assisted by Nasir Iman.

Members of the Wood Judging Team judge fleeces in two segments during a contest. There are placing classes and also participants must score and grade 15 different fleeces.

The placing classes are placed partly on fiber diameter and minimum length of fiber. The classes are further divided into commercial and breed fleeces. The commercial classes are placed on

pounds of clean wool of acceptable length. The breed fleece classes are placed with more emphasis on the breed of sheep and fleece actually came from.

The second part of the contest carries more weight than the placing classes. In this segment participants must evaluate 15 fleeces within 45 minutes or three minutes per fleece.

Results from the National Collegiate Wool Judging Contest are as follows: Mik DeGroot and Heather Sutton tied for first in placing classes, dropping only three points each. Ties were broken on grading scores which resulted in Mik being first and Heather third in this category. Mark Moeller, was fourth individual in grading, four points out of first. In oral reasons Mik was second, Skip seventh and Lori Halajian eighth. In overall rankings, Mark was sixth, Heather tenth and Mik twelfth. Mike Jacobson was the other team member. The team was coached by Dr. Slyter.

30 *Wishing all
Little International
Staff and Participants . .*

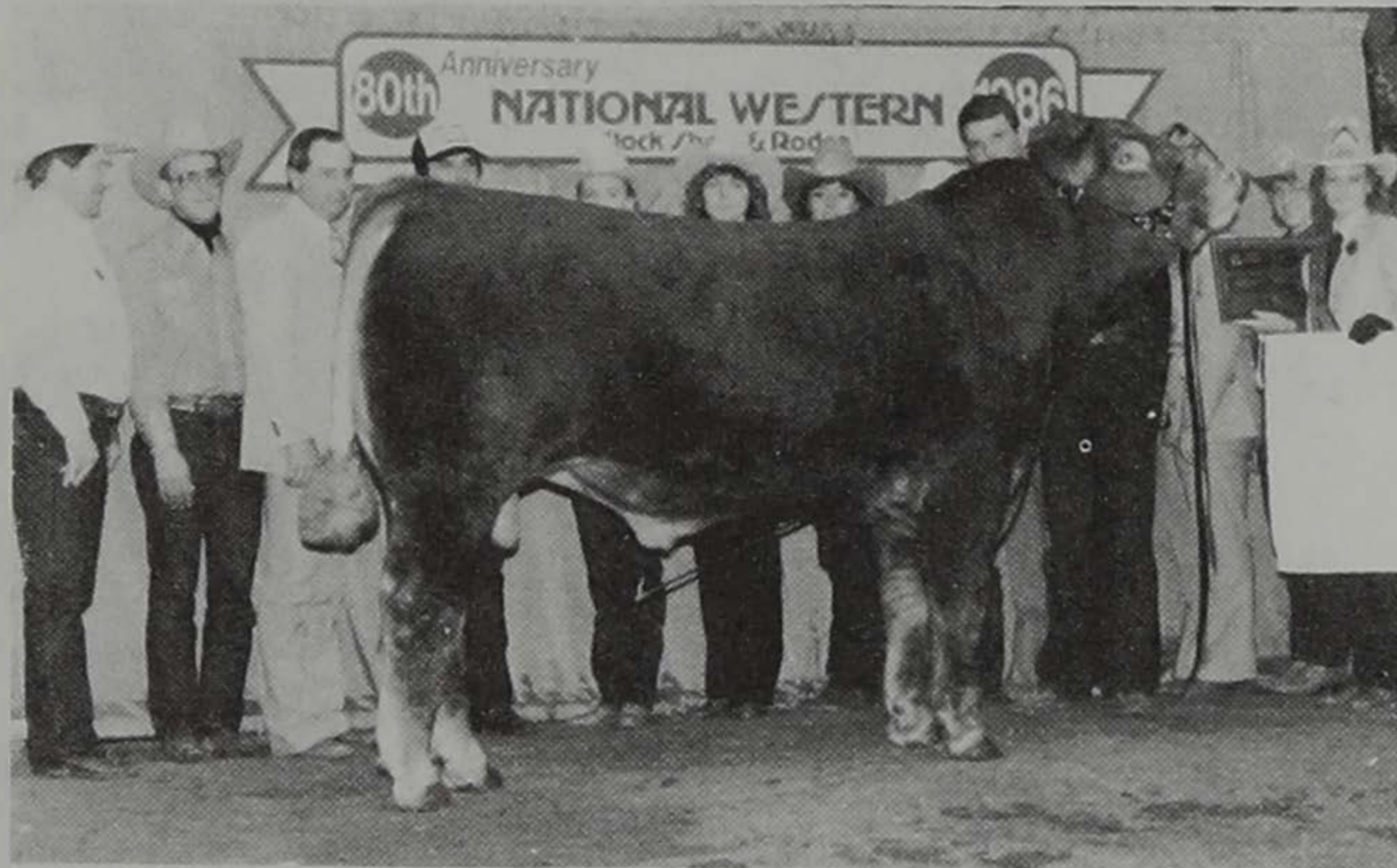

GOOD LUCK!

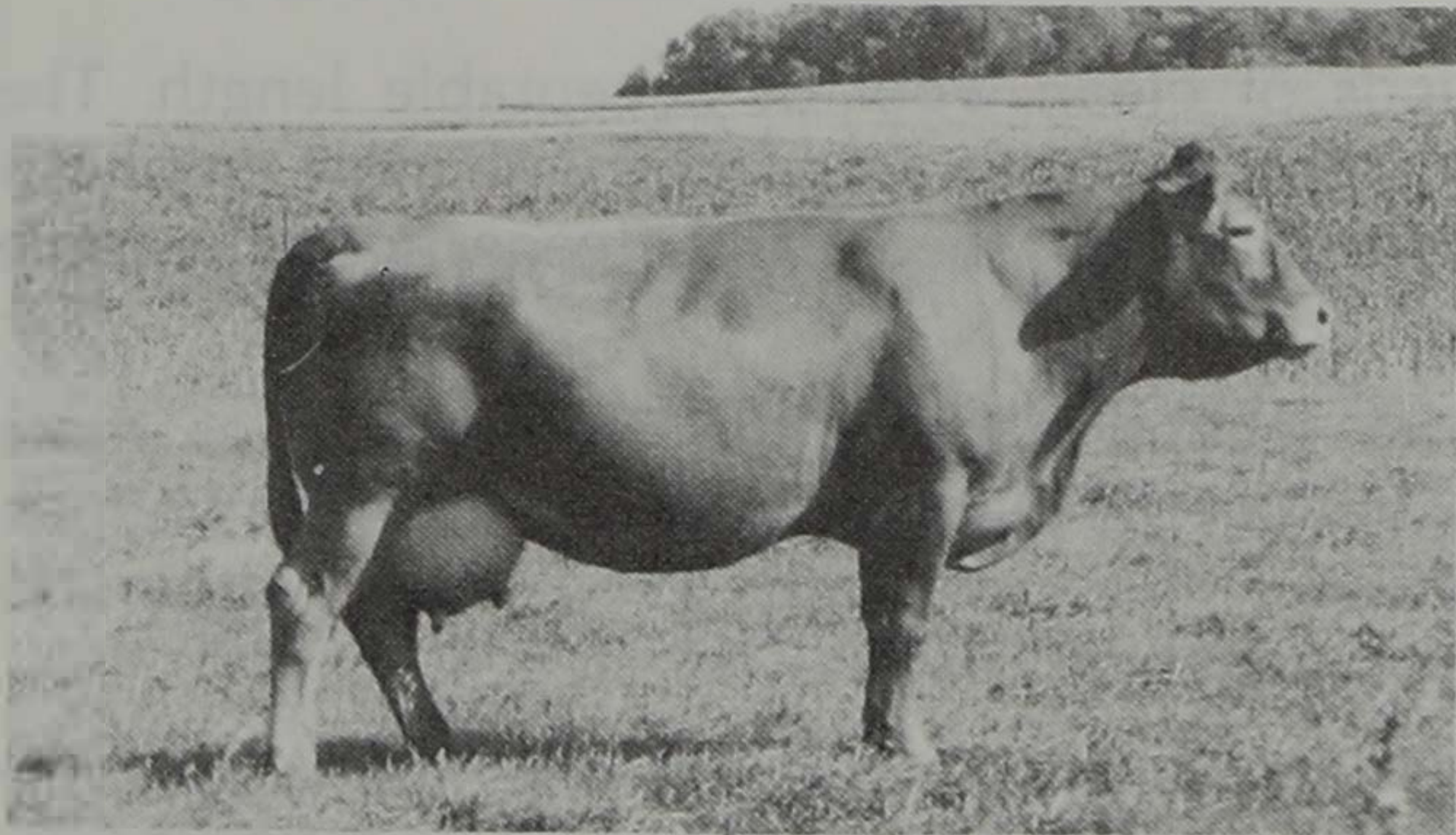
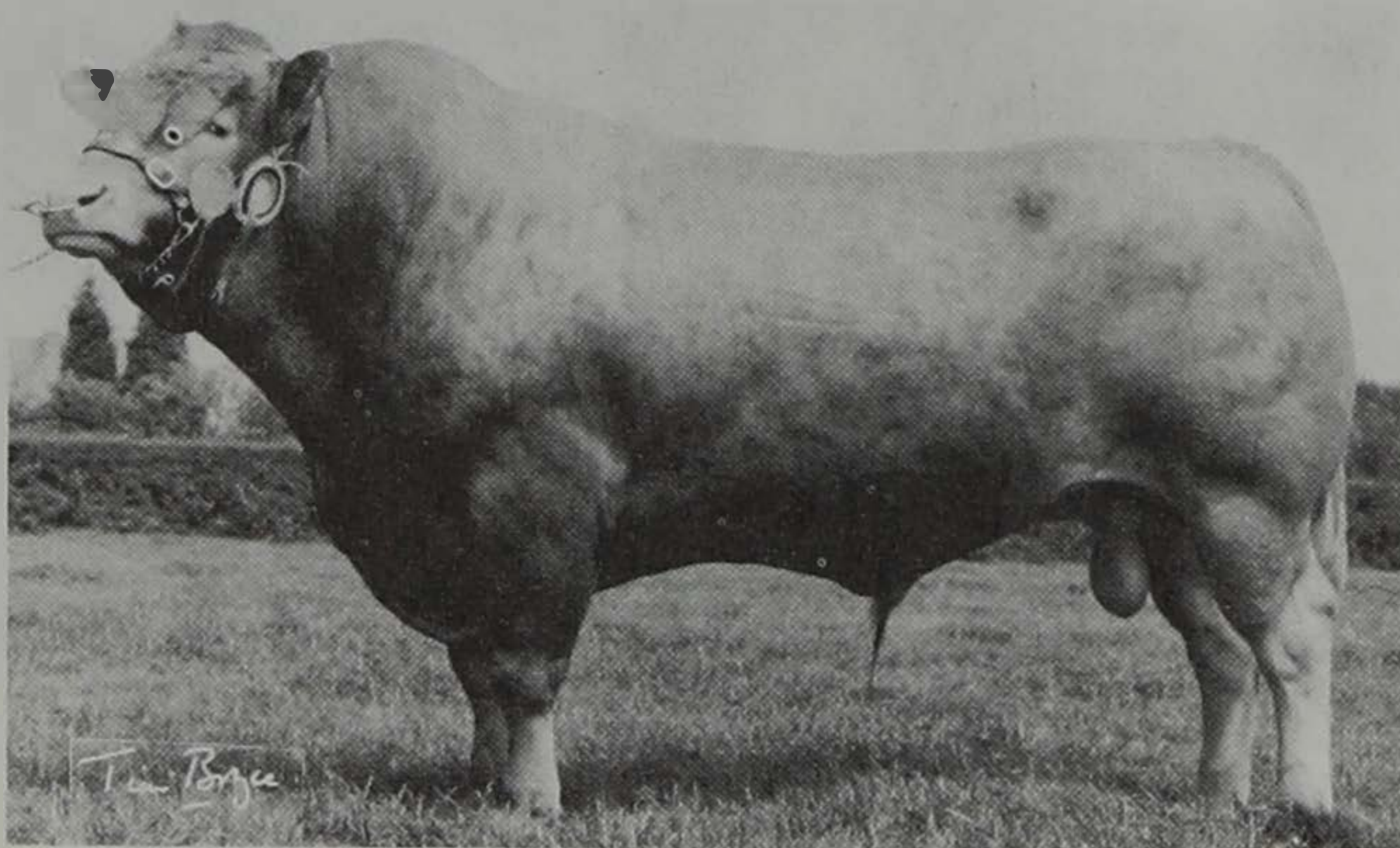

The Home of Good Doin' Cattle

WOLF LIMOUSIN FARMS



Leonard Wulf & Sons
R. R. 3, Morris, MN 56267
612/382-5802
FAX Number: 612/392-5504

Jerry Wulf
612/392-5988

Jim Wulf
612/392-5966

Campbell Red Angus



CBR Dynamo 714-84

1991 Black Hills Stock Show Bull Calf Champion

BULLS FOR SALE AT PRIVATE TREATY

Yearlings and 2-Year-Olds

Watch for Our Annual

PRODUCTION SALE in March '93

Herd Sires Represented include:

- CBR Dallas 762-61
- CBR Dallas 762-12
- BHR Mainstar 957
- Hoff's Red Star
- Red Ruler
- BHR Dallas 762

Campbell Red Angus

Formerly Campbell Bros. Red Angus

Harold & Sharon Campbell Family

HCR 62, Box 23
McIntosh, S.D. 57641
(701) 422-3726

CLUB CALVES

STEERS AND HEIFERS

Exotic Sires:

- New Concept
- Mercedes
- plus others

Hereford Sires:

- Power Time
- Pursuit
- Magnum 007
- plus others

STAHLY FARMS

Mike, Judy and Becky
(605) 352-9719

Doug and Chris
(605) 352-1478

R.R. 1, Box 250
Cavour, S.D. 57324

5 Miles East, 6 1/2 South of Huron

WAYNE FEEDS

wishes SDSU students
a successful

69th

LITTLE INTERNATIONAL

Products and answers that work.™



WAYNE®

Wayne Feed Division/Continental Grain

Sioux Falls, S.D. 57106

605/361-3371

THANKS to
Shannon & Katie McLain
for buying and showing
SPITWAD



Stilts x Powerplant x Sugar Ray

Rich & Dianne Freking

Rt. 1, Box 12 • Heron Lake, Minn. 56137 • 507/793-2754

*Best of Luck to All
"Little I" Participants*



THOMAS RANCH

Registered Charolais Cattle

*Registered Suffolk
and Rambouillet Sheep*

Annual BULL SALE in March

Harry, Kay and Tracy Thomas

Box 13, Harrold, SD 57536
(605) 973-2417 or 973-2458

BULLS FOR SALE

By Private Treaty

By

R&R High Note 900T

Jazz Son

Sir Arnold U5029

Achilles Superstar Son

Mr. Tableland 839X

Papillon Son

STOP IN AND VISIT WITH ME

(4 Miles South, 4 West from Wessington)

Van Asperen Family Simmentals

CRAIG VAN ASPEREN

Rural Route 2, Box 67

WESSINGTON, S.D. 57383

605/458-2620

Hook Farms

Selecting and Breeding Superior Seedstock

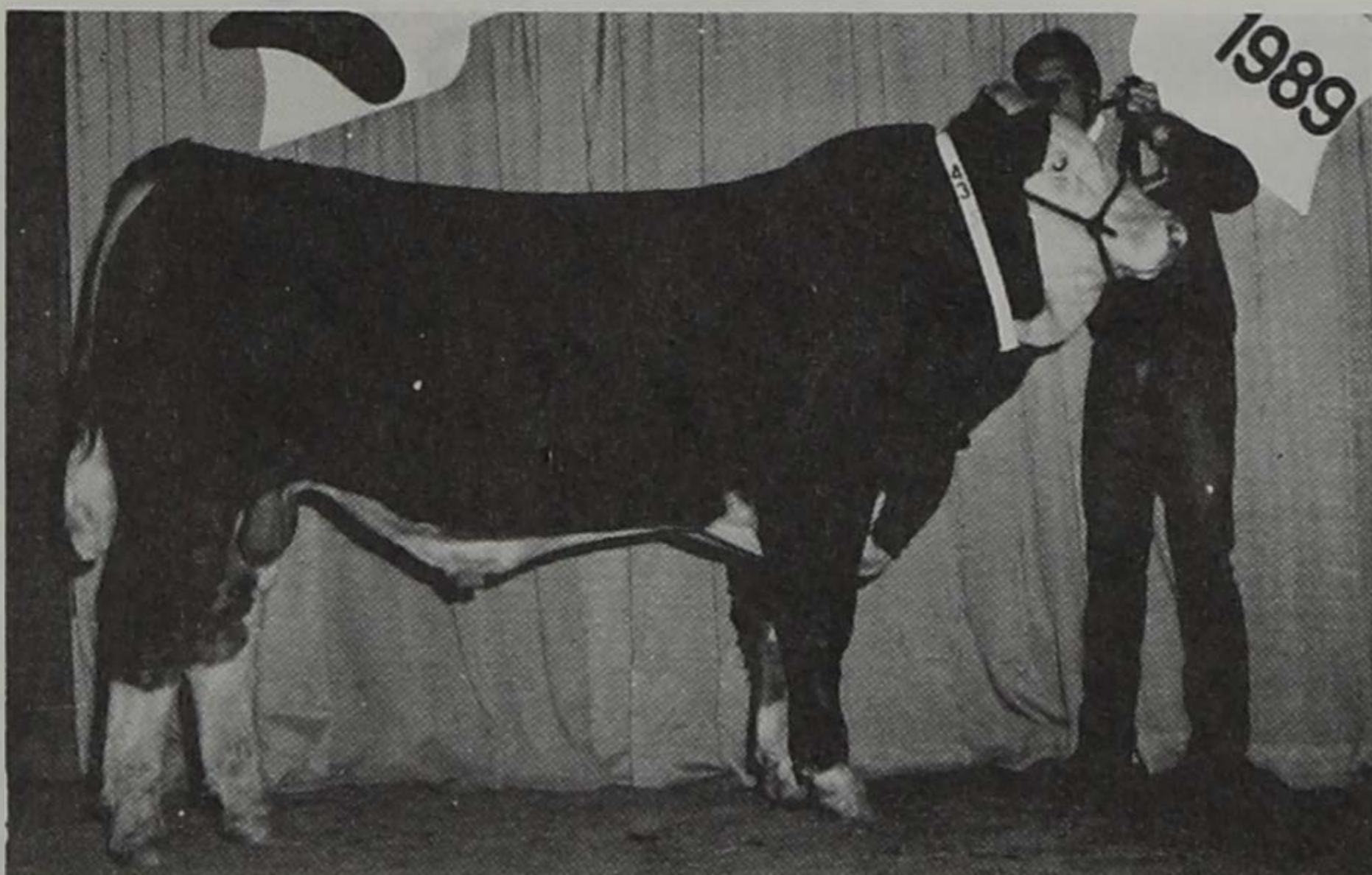

Hook's Cowboy 6X Dark red, meaty son of G809. Typical of the bulls we are producing.

**Striving to produce Growthy,
Functional cattle for
Commercial and Purebred Breeders**
EUGENE HOOK FAMILY

Tracy, MN 56175

(507) 629-4946

Visitors are always welcome!

OPTIMISM... WE HAVE IT!

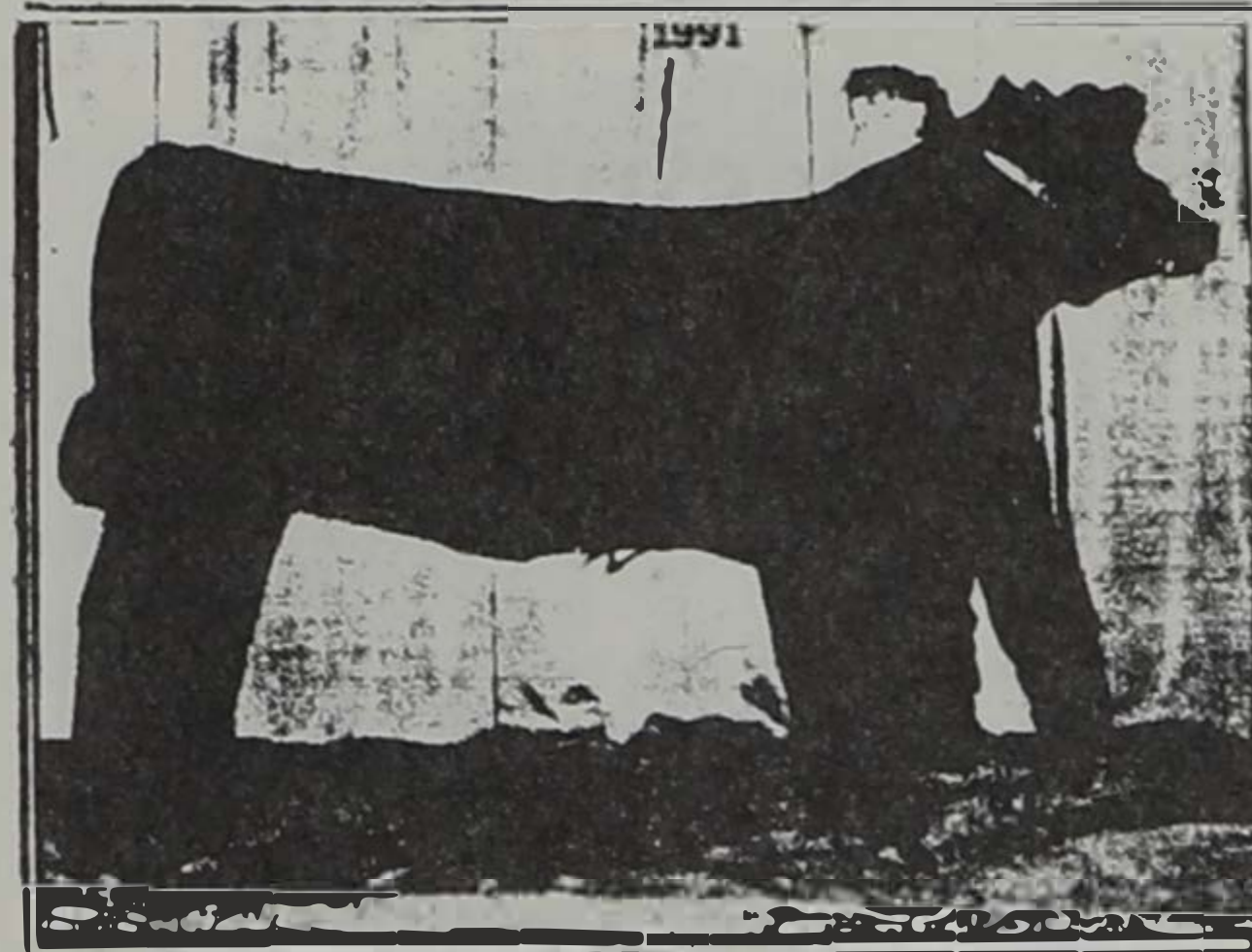

AGF Baby Doll

Why not, when you have two National Champion Bulls (Rocking Arrow Jack, RRD Dolly's Image) in your pasture?

A member of two syndicates (Mile High-Zapper) females like the great Baby Doll, females out of Rocking Arrow Jack I, Replay, Polled Power and Total Power. Also two years in a row we topped the Sculpture Club Calf Sale; our 1990 sale topper went on to be the 1991 Texas State Fair Champion Steer. So stop by and see why we are so optimistic!

Weber Chianina Ranch

(605) 436-6240 • Highmore, S.D.

Cow-Calf Unit Supports Teaching, Research

The Cow-Calf Teaching and Research Unit is designed to maintain a purebred herd of Angus and Simmental cattle. The herd is used for teaching, research, and extension activities. Kevin VanderWal, a 1988 Animal Science graduate of SDSU, is manager of the unit, and Doug Ruble is assistant manager. Dr. Richard Pruitt, Assistant Professor of Animal Science, is in charge of the unit's projects. Reproduction physiology research at the unit is under the direction of Dr. Herley Miller.

This spring, 31 heifers and 77 cows will calve at the unit. The cattle are used for classroom lab activities and various field days, as well as 4-H and FFA events. Some of the bulls raised at the unit are used in other research farms in the state, and some are offered for sale at private treaty in the spring. Staff members have done some embryo transplanting this year, flushing one Simmental and two Angus cows. As a result of this, there will be 20 transplant calves this spring.

Replacement heifers and bulls are shown in Little International each year. The unit staff ties up the calves for at least a week prior to the time the

students are allowed to work with them. There has also been some new feed lots built along with fence line feed bunks.

Helping Kevin and Doug are students Jeff Grill, Rick Geppert, Tonya Schaefer, Chris Balcom, Corey Schrag and Brad VanderWal.



Another Simmental Champion born at the Cow Calf Unit.



Have a Good Little I!

See Us For: Feeds, including Custom Feed Grinding and Formulation • Sales and Application of Fertilizer and Chemicals • Animal Health • Feed Supplements • Minerals • Grain Bank

STOP BY

- ★ TRI-COUNTY FEED CO.
Canby, Minn.
- ★ TRI-COUNTY FEED CO.
Gary, S.D.
- ★ MURRAY COUNTY FEED AND GRAIN
Slayton, Minn.
- ★ COUNTRY FEED AND GRAIN
Trosky, Minn.
- ★ SPLIT ROCK FEEDS
Rowena, S.D.

WAYNE FEED PREMIX DISTRIBUTOR

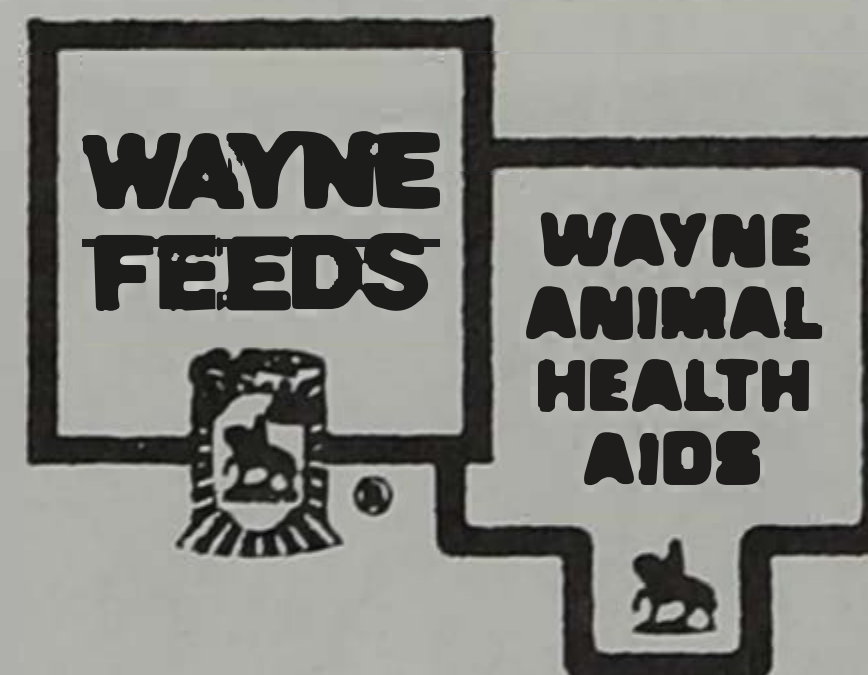

VIGORTONE
AG PRODUCTS

WAYNE PET FOOD DISTRIBUTOR

**For All Your Livestock
Feeding Needs**

CALL

Tri-County Farm Service

Woonsocket, S.D.
605/796-4355

"Where Your Success Is Ours"

KOUPAL'S ANGUS

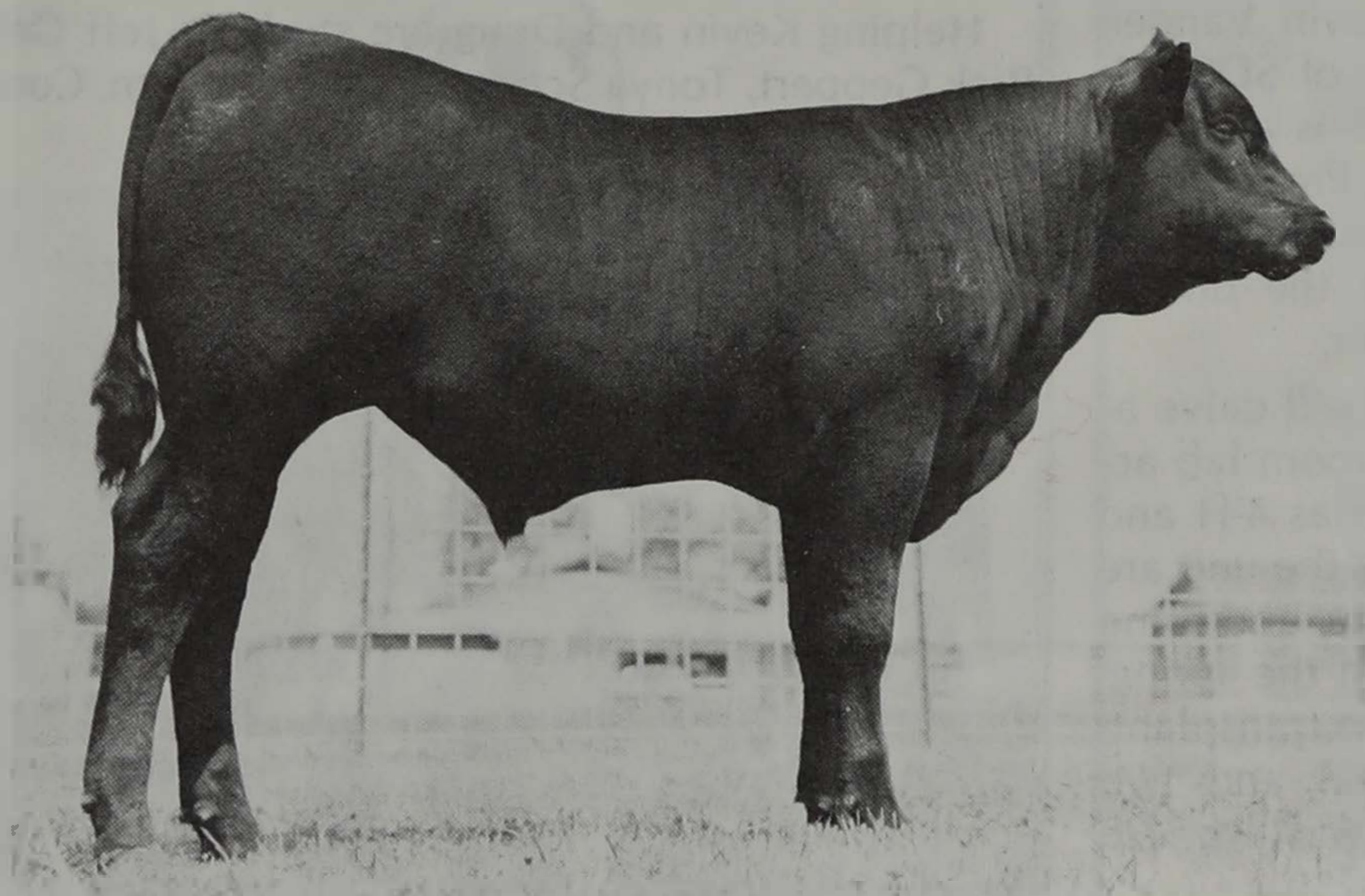

TRUMP

was selected as Junior Bull Calf Champion
of the 1990 Kansas State Fair

Koupal's Angus wishes the best of luck to all Little I participants. You're the backbone of our future!

Look us up when you're looking for High Quality Angus breeding stock or great steer prospects. A 450-cow herd to select from.

Koupal's Angus was the breeder of the 1990 and 1991 Charles Mix County Grand Champion Steer.

We will have many show starters by Trump for sale.

LaVern & Alice Koupal

R.R. 1, Box 11 • Dante, S.D. 57329
Phone (605) 384-5315

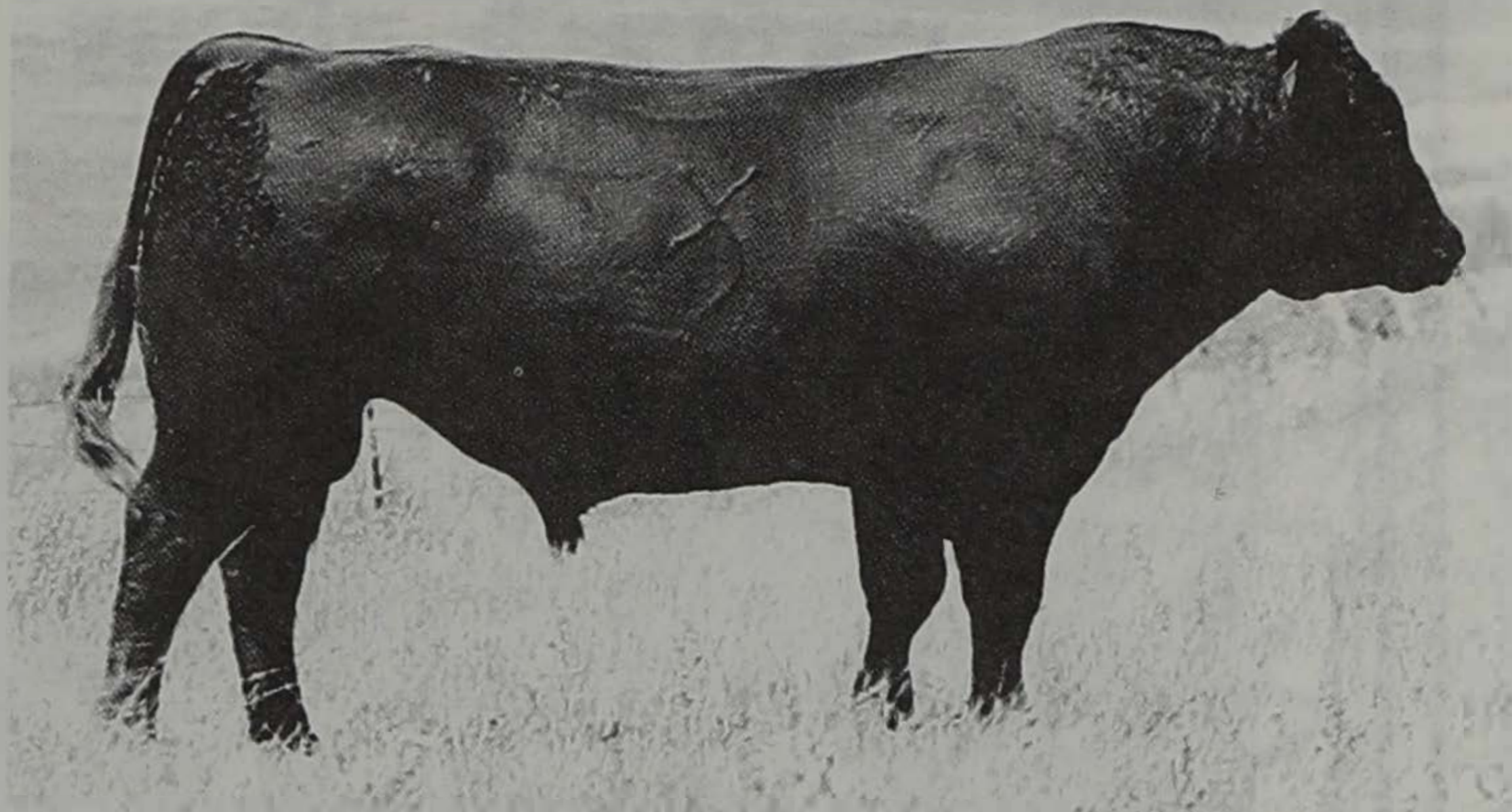

JJ of Prime Cut 3-Year-Old Maine-Anjou Bull

Home Raised Calves that went on to be

CHAMPIONS!

Grand Champion Steer at the Illinois State Fair Junior Show, twice

Grand Champion Steer at the Louisiana State Fair Junior Show, twice

Grand Champion Steer at the Denver Fall Classic.

Grand Champion Steer at the National Cattle Congress, Waterloo, Iowa

Grand Champion Black Heifer at the National Junior Chianina Heifer Show

Reserve Grand Champion Steer at the Wisconsin State Fair Junior Show

Lowell and Barb Jones

Ree Heights, S.D.
57371

Phone 605/853-2339

J Prime Cut
RANCH

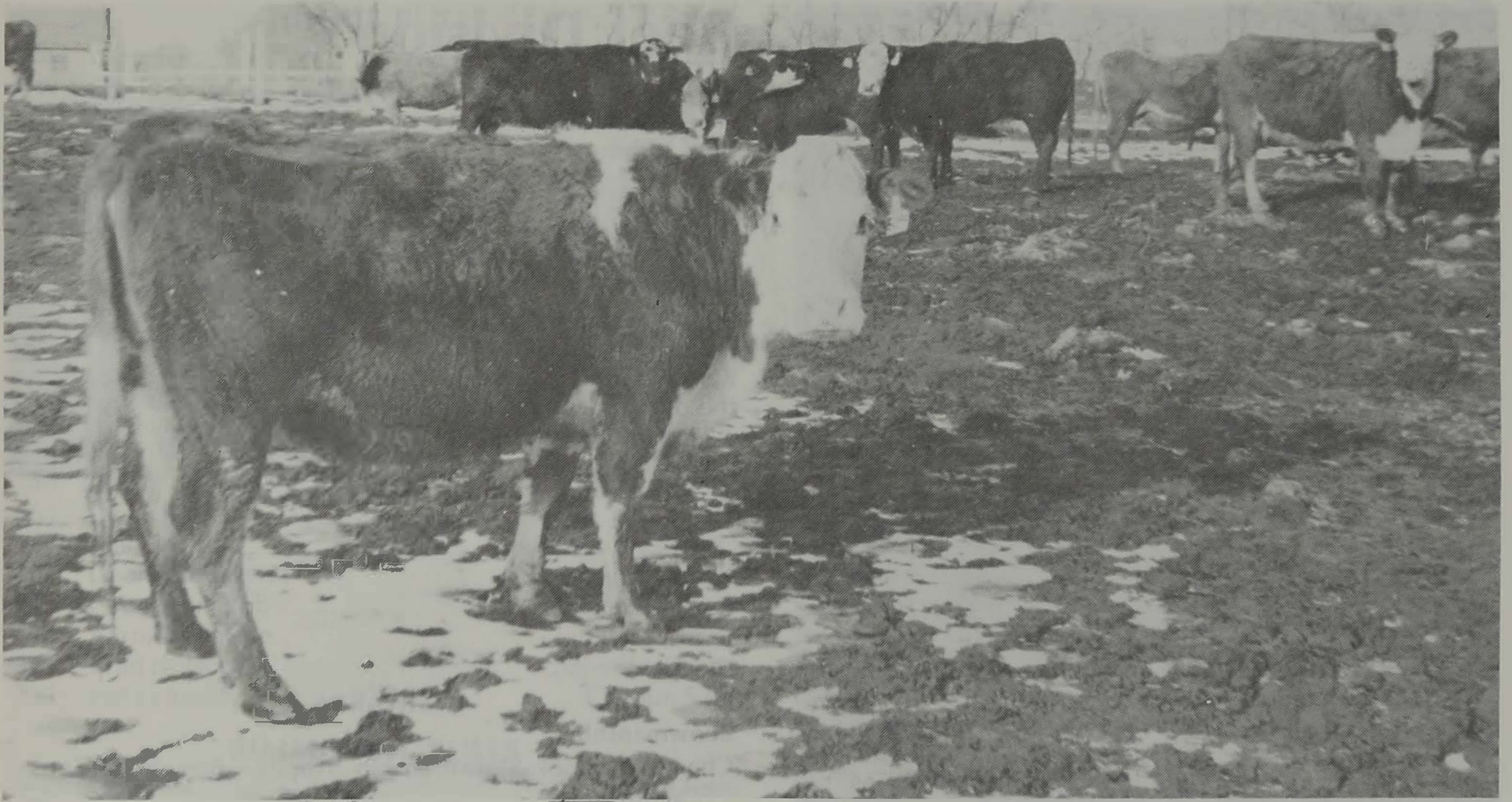

Cross bred beef cattle are used in the research studies conducted.

Beef Unit Measures Efficiency of Crosses

The Beef Breeding Unit measures and compares the efficiency of various crosses of beef cows. Efficiency is based on feed utilization, milk production, and total pounds of the calf produced.

Steven Goodfellow has been manager of the unit since August 1988. He oversees the use of the unit's facilities under the direction of Dr. Don Marshall who is in charge of research at the unit. Also helping Goodfellow is new assistant manager Donna Kopplin, recent graduate of SDSU.

This year the unit is calving about 70 cows. The herd consists of Simmental/Hereford, Angus/Hereford, and Tarantaise/Hereford. The Antelope Test Station supplies the unit with randomly selected heifers each year.

The calves, when weaned, will be taken to the North Beef Breeding Unit where they are split by sex and weight. These are computer fed and will be processed in the Animal Science Meat Lab so carcass data can be recorded and referred back to the dams.

Helping Goodfellow and Kopplin are students Kris Mauser, Kristy Strausburg, Reid Holverson, Barbara Borkowski, and Cody Moret.

The most completely lost of all days is that on which one has not laughed.
—Chamfort

BHSS
Black Hills Stock Show

1992 Black Hills
Stock Show & Rodeo

BIG BEN REPLAY 1691 S.D.G.
Calf Champion and Reserve Grand Champion
at the Black Hills Stock Show

*Good Luck to All Contestants
Participating in the Little !!*

GOODFELLOW ANGUS RANCH
Bruce, S.D. 57220 (605) 627-5282

ANGUS BULLS THAT FIT RIGHT

ID	Sire	Expected Progeny Differences			
		BW	WW	MILK	CMI
104	R&J Extra	3.3	26	6	19
122	Stockman	8.0	32	11	27
123	Scotch Cap	7.5	30	6	21
128	Scotch Cap	2.0	24	4	16
141	Traveler	2.2	28	14	28
146	Scotch Cap	5.2	33	8	25
162	SDS New Trend	6.3	29	17	32

*Their EPD's indicate that they should sire added growth and replacement heifers with above average milk. They are **FOR SALE PRIVATELY**. For more detailed performance information, updated EPD's and a price list on our yearling Angus and Simmental bulls give us a call or stop by.*

SDSU COW-CALF TEACHING & RESEARCH UNIT

Department of Animal & Range Sciences
Brookings, SD 57007

Kevin VanderWal, Mgr.
Doug Ruble, Asst. Mgr.
605/688-4025

Dr. Dick Pruitt
Faculty Coordinator
605/688-5458

Beef Division

STEVE REIMER

Beef Judge

Steve Reimer, Chamberlain, S.D., rancher, is the managing partner in the family-owned purebred Simmental operation, R& R Cattle Co. Reimer's wife and children and Reimer's parents are part of the daily operation. Reimer is a 1973 graduate of SDSU with a B.S. in Animal Science.

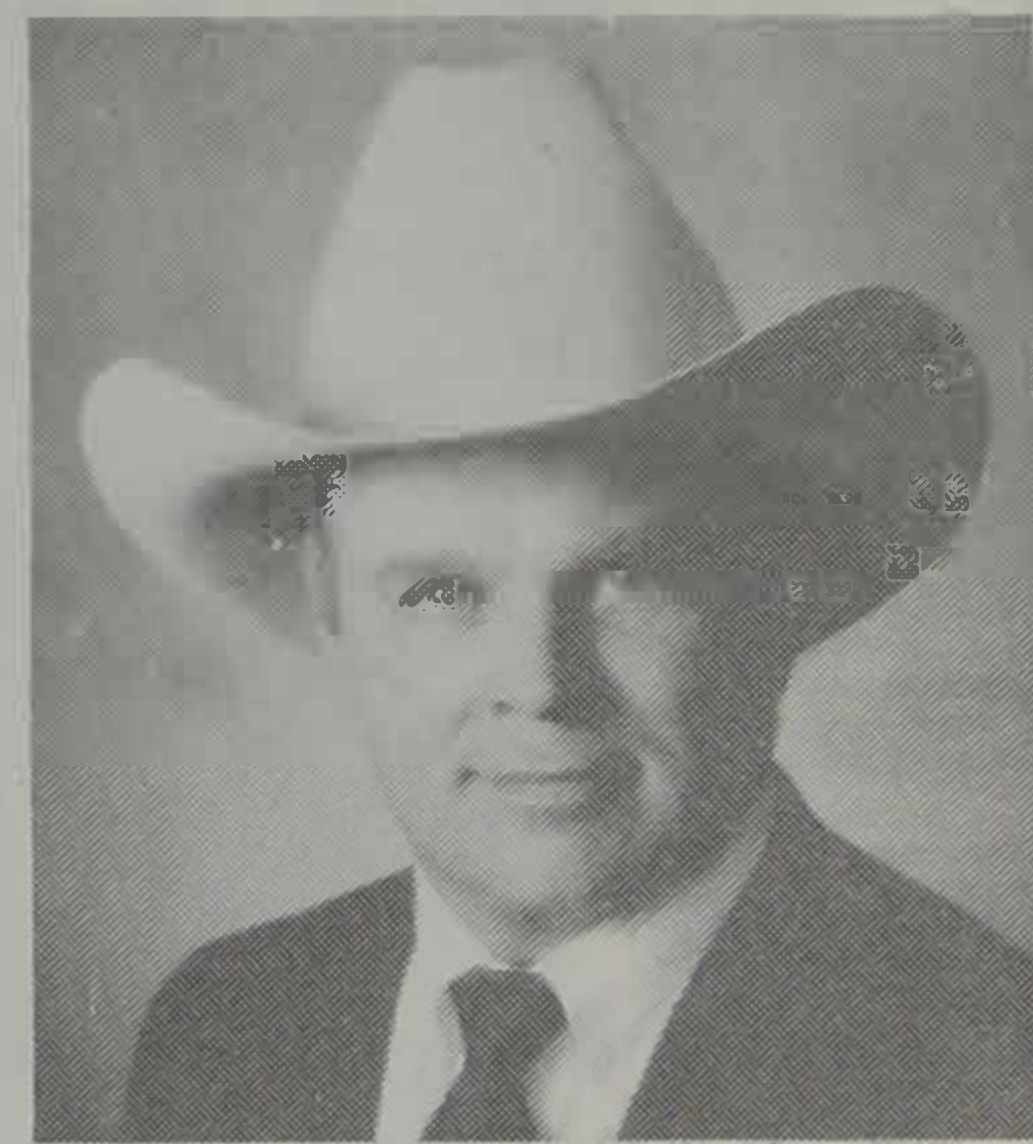

AWARDS

Showmanship

Champion Beef Showmanship Trophy—Bon View Farms, Cavour, S.D.

Reserve Champion Beef Showmanship—Todd Vogel, Moneta, Iowa

3rd place Rosette—DeGroot Cattle, Co., Volga, S.D.

4th place Rosette—Sunshine Angus Farms, Letcher, S.D.

5th place Rosette—SDSU Ceres Fraternity

6th place Rosette—Russell Buisker and Sons, Britton, S.D.

Angus Fitting

Champion Angus Fitting Trophy—Geppert's Broken Bar Bell, Kimball, S.D.

Reserve Champion Angus Fitting Trophy—Jim and Bonnie Folkerts—S.D. Eastview Farm, Jasper, Minn.

3rd place Rosette—Kevin and Kari VanderWal, Volga, S.D.

4th place Rosette—Glaus Angus Ranch, Chamberlain, S.D.

5th place Rosette—Glaus Angus Ranch, Chamberlain, S.D.

6th place Rosette—South Dakota Angus Assn., Jane Green, Clark, S.D.

Simmental Fitting

Champion Simmental Fitting Trophy—Joan Werning, Emery, S.D.

Reserve Champion Simmental Fitting Trophy—Bunkers Simmental, Dell Rapids, S.D.

3rd place Rosette—Kohls Farm, Brookings, S.D.

4th place Rosette—Riggenberg Simmentals, Columbia, S.D.

5th place Rosette—Woodruff Simmentals, Wessington, S.D.

6th place Rosette—Wulf Limousin Farms, Morris, Minn.

1991 BEEF FITTING CHAMPIONS

Angus: Rick Geppert, Champion

Kristy Strasburg, Reserve Champion

Simmental: Dave Green, Champion

Scott Reed, Reserve Champion

1991 BEEF SHOWMANSHIP CHAMPIONS

Kristy Strasburg, Champion

Daniel Kohls, Reserve Champion

ANGUS BULLS

No.	Contestant	Home Town
49	David Koupal	Dante, S.D.
207	Chris Balcom	Harrison, Neb.
212	John Keimig	Clear Lake, S.D.
267	Jason Feickert	Aberdeen, S.D.
289	Michael Erwin	New Virginia, Iowa
290	Reid Holverson	Moorhead, Iowa

ANGUS HEIFERS

No.	Contestant	Home Town
25	Dan Miller	Hubbard, Neb.
78	Cody Moret	Brookings, S.D.
79	Benjamin Erickson	Norcross, Minn.
118	Rick Podzimek	Armour, S.D.
140	Peter Nielson	Arlington, S.D.
165	Jason Kalfe	
183	Mik DeGroot	Pipestone, Minn.
307	Dean VanderWal	Volga, S.D.
313	Chuck Ringkob	Jackson, Minn.
314	Aaron Schelske	Jackson, Minn.
329	Brad Nelson	Glenville, Minn.
335	Becky Stahly	Cavour, S.D.

SIMMENTAL BULLS

No.	Contestant	Home Town
55	Joel Griffin	Hartley, Iowa
56	Deb Bunkers	Dell Rapids, S.D.
112	Jamie Nielson	Volin, S.D.
166	Larry Kosmick	
190	Steve Rops	
213	Darren Eggleston	Wessington, S.D.

SIMMENTAL HEIFERS

No.	Contestant	Home Town
39	Michael Knutsen	Volga, S.D.
43	Rick Geppert	Kimball, S.D.
104	Clay Roll	Bingham Lake, Minn.
111	Calvin Petersen	Pukwana, S.D.
133	Andrew Hansen	Britton, S.D.
152	Susan Smith	New Prague, Minn.

Alternates

No.	Contestant	Home Town
223	Rod Geppert	Wessington Springs, S.D.
242	Chet Eitemiller	Armour, S.D.
311	Don Folkerts	Jasper, Minn.
327	Jennifer Pearson	Lake City, S.D.
348	Jason Madden	Armstrong, Iowa
119	Brad VanderWal	Volga, S.D.
127	Jason Lepp	Butterfield, Minn.
134	Dan Hegg	Bruce, S.D.
135	Jeffery Kafka	Wagner, S.D.
214	Tony Sees	Mission Hill, S.D.
221	Brian Kane	Everly, Iowa

SIMMENTAL BULLS THAT FIT RIGHT

For heavier calves at weaning and moderate sized replacement heifers with more milk

ID	Sire	Expected Progeny Differences						
		CE	BW	WW	YW	MCE	MWW	Milk
124	Bold Future	1	1	13	26	0	13	6
143	Buck	-4	2	15	6	-2	15	7
151	Bold Future	-3	-1	18	27	0	10	1
155	Bold Future	0	-2	11	24	0	13	8

If low birth weights and moderate sized replacements are high priorities

ID	Sire	Expected Progeny Differences						
		CE	BW	WW	YW	MCE	MWW	Milk
102	Polled Master	-1	-6	9	15	8	1	-3
107	Polled Master	0	-6	3	12	8	-1	-2

These moderate framed bulls are thick and easy fleshing with easy going dispositions reflecting their Fleckvieh background. They are FOR SALE PRIVATELY. For more detailed performance information, updated EPD's and a price list on these and our Angus bulls, give us a call or stop by.

SDSU COW-CALF TEACHING & RESEARCH UNIT

Department of Animal & Range Sciences
Brookings, SD 57007

Kevin VanderWal, Mgr.
Doug Ruble, Asst. Mgr.
605/688-4025

Dr. Dick Pruitt
Faculty Coordinator
605/688-5458

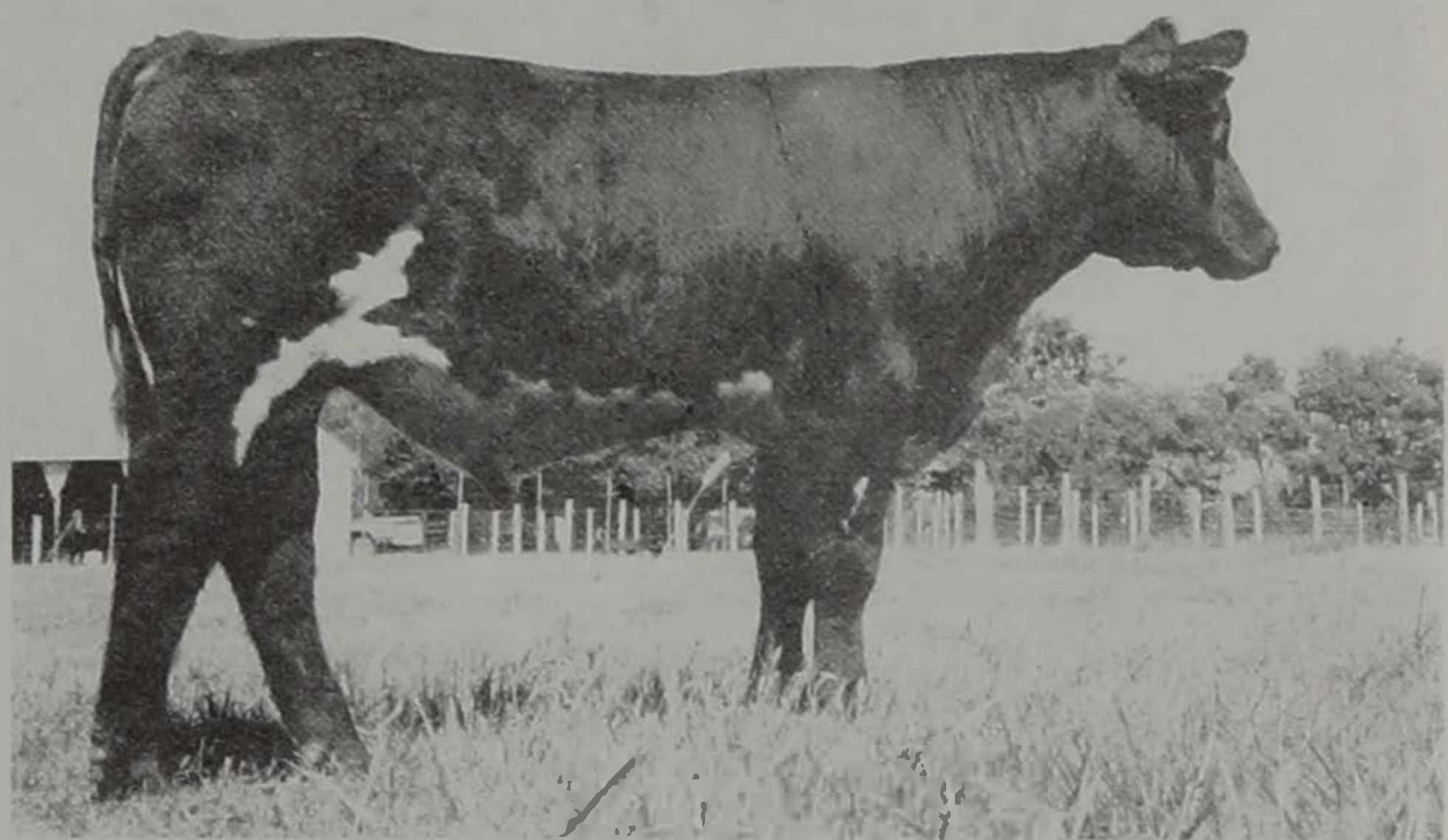

AF Sudden Impact 9182ET
 1991 All-American Winter Bull Calf

★ **Semen Available** ★

You Want Them **THICK?**

The cowman's All-American! Few bulls exhibit the tremendous dimension and muscle expression found in Sudden Impact. Sired by AF Dividends Impact, the weaning and yearling growth trait leader and out of Margie 924, the 1981 National Champion female. Unlimited genetic potential!

VanderWal Shorthorns

R.R. 2, Box 1 VOLGA, S.D. 57071 (605) 627-9409

GOOD LUCK CONTESTANTS!!



CCF Traditions Pride 9123

Calved Feb. 13, 1991

Tattoo 9123

BT CL Domino 15G
 BT Mohican Tradition 530

Sara 569R

BT JR Quester 604M
 Miss Quester 8705

JPH Ms. Gibraltar 21T

Beartooth Performer

BT Butler 452M

Coppertone F Sara
 Enforcer 107H

GVF Mr. Gibraltar 21P
 JPH Enforcer Anx

Actual Weanings		
905#	Sept. 23	Frame 8
ACTUAL BIRTH 96#		
1210#	DEC. 27	
DAM'S WEIGHT 1860#		

EPD's

BW	WW	YW	MW	MM
+ 4.2	+ 30	+ 48.4	+ 27.6	+ 12.6

PUT A LITTLE PRIDE IN YOUR HERD!

Pride is awesome with a unique combination of predictability and performance that adds genetic value to any breeding program. Get back to the basics for the Nineties, put "Pride" in your herd!

A.I. certificate cost is \$100 and semen cost is \$30 or package of 10 straws and 5 certificates for \$650.

Pride was the most talked-about bull in Denver., We are proud to announce that Randy Owen of Tennessee River Music has purchased 3/4 interest in Pride. For semen contact.



Randy & Kelly Owen, owners
 Rt. 4, Box 321, Fort Payne, Ala. 35967
 (205) 845-3936

Performance Tested Bulls and Females For Sale at All Times

CLARENCE CARAWAY FAMILY POLLED HEREFORDS

LAKE BENTON, MINN. 56149 • 507/368-9437

Clarence • Jim • Corey • Jon

Mary • Barb • Lori • Mary Kay



State's Rodeo Team competes in both fall and spring seasons, and boasts of members from five states.

Jacks Rodeo Team Leading Great Plains

After three fall rodeos, the SDSU rodeo team is off to a great start. Both the men's and women's teams are leading the Great Plains Region; the men's team is sitting second in the National standings and the women are placed sixth.

The men's and women's teams won the Cyclone Stampede at Iowa State University and the Falcon Stampede held at the University of Wisconsin. The men won and the women placed second at the Yellowjacket Stampede held at Black Hills State University.

This spring there will be seven rodeos held at Dickinson (N.D.) State University; University of Nebraska (two rodeos); North Dakota State University; Huron, S.D., and here at South Dakota State University (two rodeos).

The team members practice from August through October and then from January through May. The team also participates in karate, basketball, running, and intramural sports.

The teams, coached by Tom Richter, are anticipating the National Finals held during June in Bozeman, Montana. The top two teams of each of the eleven regions in the United States will participate in the finals.

The SDSU Rodeo Club, one of the largest clubs on campus, works together to organize and produce the SDSU Jackrabbit Stampede which is held annually on the first weekend in May. The Stampede attracts nearly 100 college cowboys and cowgirls from six states. As well as organizing this event, the club also participates in activities such as intramural sports, fundraisers, and club trips.

For more information about the club or the team, contact Tom Richter. The club and team would like to invite everyone to the Jackrabbit Stampede held May 1-3.

Don't Forget the . . .

Jackrabbit STAMPEDE

May 1, 2 and 3, 1992

RODEO PERFORMANCES

Friday at 7 P.M.

Saturday at 2 P.M. and 7 P.M.

Sunday at 2 P.M. (Finals)



DANCES

Friday and Saturday
following Rodeos

*Stop by our booth
at Little I . . .*

Check out our caps

SDSU Horse Club

wishes good luck
to all Little 'I'
participants.

SDSU Horse Club

Open Horse Show Sunday, April 26, 1992

For more information
on the club or show contact:

Pres. Wes Cvach
692-6307
Brookings, S.D. 57006

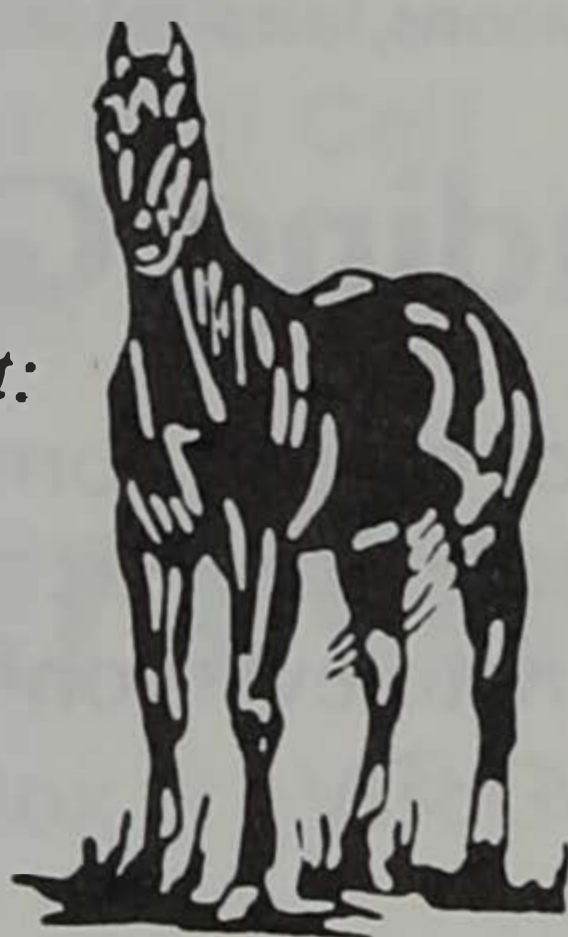

Horse Division

GENE CARR

Horse Judge

A member of the Sioux Empire Fair Horse Committee for 27 years, Gene currently raises Pony of America horses near Hayti, S.D., and is the superintendent of the Hamlin School District.

In addition, Gene is the current National Director and National Vice-President of the Pony of America Council and has judged several South Dakota 4-H Horse Shows. He has also chaired the 23rd National Appaloosa Horse Show.

Gene and his wife Carolyn, have six children and four grandchildren.

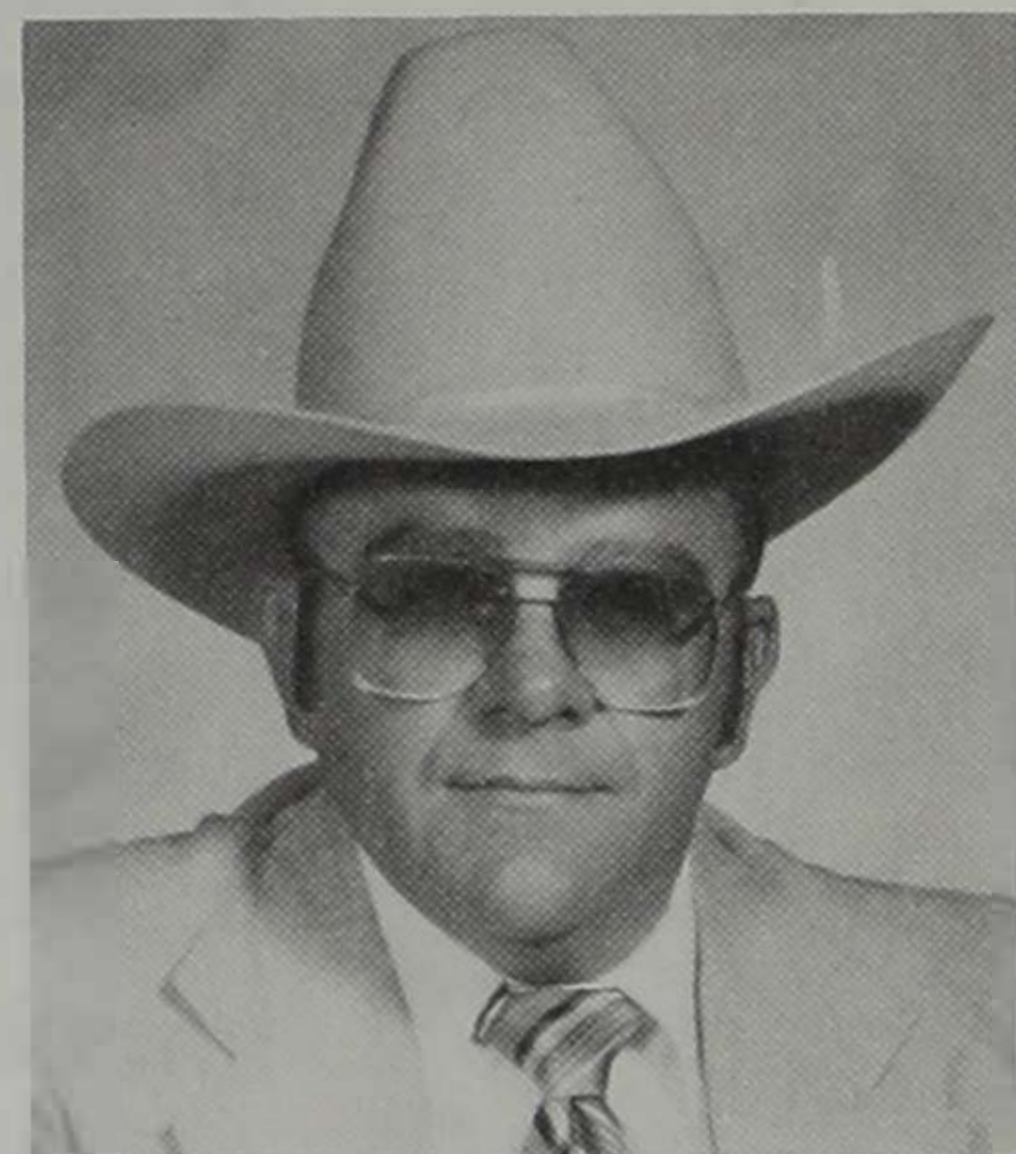

AWARDS

Showmanship

Champion Horse Showmanship Trophy—South Dakota Quarter Horse Association, Belle Fourche, S.D.
Reserve Champion Horse Showmanship Trophy—Weston Livestock Co., Onaka, S.D.
3rd place Rosette—Little International Staff
4th place Rosette—SDSU Rodeo Club
5th place Rosette—Little International Staff
6th place Rosette—SDSU Rodeo Club

Horse Fitting

Champion Draft Horse Fitting Trophy—Roger and Jan Melius, Faulkton, S.D.
Reserve Champion Draft Horse Fitting Trophy—RCC The Westerner, Sioux Falls, S.D.
3rd place Draft Horse Rosette—Roy Bjorklund Training Stables, Tracy, Minn.
Champion Class I (Filly) Fitting Trophy—Blum Brothers, Reliance, S.D.
Reserve Champion Class I Fitting Trophy—Little International Staff
3rd place Class I Rosette—DeJong Ranch, Kennebec, S.D.
Champion Class II (Gelding) Fitting Trophy—Carrie Regehr, Parker, S.D.
Reserve Champion Class II Fitting Trophy—Ronna Morse, Valentine Neb. and Monica Morse, Ankeny, Iowa
3rd place Class II Rosette—Little International Staff

1991 HORSE FITTING CHAMPIONS

Draft: Michael Dykes, Champion
Rod Voss, Reserve Champion
Light I: Alan Ganje, Champion
Jennifer Forney, Reserve Champion
Light II: Jay Blum, Champion
Jennifer Heath, Reserve Champion

1991 HORSE SHOWMANSHIP CHAMPIONS

Dawn Waldner, Champion
Liz Gross, Reserve Champion

SCHAEFER

Schaefer
Belgian Farms,
the largest Belgian herd
in America, showing

"Lori," 1992 National Western
Stock Show Grand Champion Mare,
and

"Izzy," 1992 National Western
Stock Show Grand Champion Mare
at this year's Little I

Call me for your draft horse needs.

Walt Schaefer
(605) 339-1203
Sioux Falls and Winfred

BELGIAN FARMS

DRAFT HORSES

No.	Contestant	Home Town
63	Koyla Renaas	Nunda, S.D.
65	Marilyn Buhman	Pipestone, Minn.
66	Amy Fauske	Wall, S.D.
126	Jennifer Knutsen	Volga, S.D.
130	Rod Voss	Brookings, S.D.
132	Tonya Schaefer	Kennebec, S.D.
189	Deedra Thiesse	Brookings, S.D.
195	Wendy Bragg	

LIGHT HORSES

No.	Contestants	Home Town
198	Lynn Hagen	Webster, S.D.
253	Heather Godfrey	Custer, S.D.
230	Teri Pawlovich	Huron, S.D.
224	Eric Klaes	Osage, Iowa
388	Renee Curon	Minneapolis, Minn.
400	Mike Fast Horse	Brookings, S.D.
396	Heather Venenga	Sioux Falls, S.D.
201	Tricia Carlson	Centerville, S.D.
206	Roberta Iverson	Brookings, S.D.
315	Marcie Dawson	Brookings, S.D.
318	Alan Ganje	Eagle Butte, S.D.
34	Thomas Jones	Alpena, S.D.
36	Kari Crawford	
37	Lori Glissman	Brookings, S.D.
116	Jennifer Forney	Oelrichs, S.D.
124	John Beaner	Parker, S.D.
139	Lynn Iverson	Sioux Falls, S.D.

Alternates

No.	Contestant	Home Town
202	Terri Woodruff	Wessington, S.D.
254	Erica Meligan	Fort Pierre, S.D.
260	Joel Foster	Brookings, S.D.
263	Allison Eighmy	Bruce, S.D.
266	Steven Stone	Wagner, S.D.
337	Tammy Bieber	Bowdle, S.D.
103	Marlee Sharping	
117	Carie Dressen	Dell Rapids, S.D.
125	Tammy Case	Brandon, S.D.
35	Connie Johnson	Spirit Lake, Iowa



TRADING POST

INC.

P.O. Box 43
216 Sixth Street West
Brookings, S.D. 57006

605/692-4232

Welcome to the
1992 Little International
from
Brookings' Western Wear Headquarters
Since 1957

BOOTS BY:
NOCONA
TONY LAMA
ABILENE
SAGE
TEXAS
OLATHE
LAREDO

ROCKY MOUNTAIN JEANS
LEE AND WRANGLER
SADDLES by CIRCLE Y AND LONGHORN
STETSON AND ROCKMOUNT HATS
AUSTRALIAN OUTBACK DUSTERS
SUITS by TREGO'S, GRAND ENTRY, PAGANO WEST
TACK AND GROOMING SUPPLIES

The
SDSU HORSE UNIT

wishes ALL 1992
 Little International
 Contestants

the
BEST OF LUCK !

Corey Maaland
Student Manager

Larry Insley
Faculty Supervisor

Kaylene Poncelet

Jennifer Forney

Danni Beer

Also

SPECIAL CONGRATULATIONS

TO THE 1992

**SOUTH DAKOTA HORSE COUNCIL
 HORSEPERSON OF THE YEAR**



WAYNE R. BRATCHER
 Rapid City, South Dakota

SDSU Horse Unit
**LITTLE INTERNATIONAL
 HORSE SALE**
Saturday, April 4, 1992

Animal Science Arena

Approximately 4:00 P.M.

(Immediately following the Tractor Driving Finals)

SELLING WILL BE:

- | | | | |
|-----|---|---------------------------------------|---|
| 1. | Mare
"Neilie" | Miss Luck Tuff
1986 Sorrel | Tuff Win by Tuff Order
Lucky Poquita by Lucky Impression |
| *2. | Colt
"JW" | Dee Lucky Chick
1991 Sorrel | Dee Bars Feature by Quincy Feature
Lucky Poquita by Lucky Impression |
| *3. | Filly
"Sunny" | Dee Golden Feature
1991 Palomino | Dee Bars Feature by Quincy Feature
Calico Stardust by Buck's Sheik |
| *4. | Colt
"Missouri" | Otoes Twiggy Note
1991 Sorrel | Dee Bars Feature by Quincy Feature
Otoe Punkette by Otoe's Memory |
| *5. | Filly
"Lightning" | Dee Frosted Maid
1991 Sorrel | Dee Bars Feature by Quincy Feature
Tardy's Frosty by Tuff Order |
| *6. | Colt
"Cinnamon" | Dee Feature Drifter
1991 Sorrel | Dee Bars Feature by Quincy Feature
Windy Star Drift by Roll Windy Roll |
| *7. | Filly
"Harmony" | Dee Diamond Note
1991 Sorrel | Dee Bars Feature by Quincy Feature
Jules Note Diamond by Jules Diamond |
| *8. | Colt
"Duke" | Jules Diamonddrifter
1991 Chestnut | Cow Ladys Drifter by Quincy Copy
Jackie Jules by Jules Diamond |
| *9. | Filly
"Megan" | Dee Tuff Nellie
1991 Sorrel | Dee Bars Feature by Quincy Feature
Miss Lucky Tuff by Tuff Win |
| 10. | Filly
"Pride" | Centennial Pride
1990 Belgian | Hostetler's Prince Sammy
Continue's Supreme's Lady |
| 11. | One 1992 or 1993 Stallion Service to Dee Bars Feature (Specific Terms and Conditions Apply) | | |

* AQHA Incentive Fund nomination fees paid in full.

For further information please contact: Larry Insley
 South Dakota State University
 Animal & Range Sciences Department, Box 2170
 Brookings, SD 57007 605/688-5459



Two of the Draft horses at the Horse Unit eating lunch.

Horse Unit Began in '20's with Draft Horses

The Horse Unit was built in the 1920's with the purpose of housing the draft horses that were used to farm the SDSU farmland. Through the efforts of Dr. Jim Kaiser, Animal Scientist at SDSU, American Saddlebreds and Morgans were introduced to the facility in the 1940's. Dr. Paul Kohler took over management of the Horse Unit in 1951 and served in that position until 1985, when Dr Larry Insley came to the university.

The first Quarter Horse brought to SDSU was a 1951 filly named "Gold Duster." She was purchased by Dr. Kohler at the 1952 Denver National Western Quarter Horse sale. This was the beginning of Quarter Horse production at SDSU. This versatile breed became the only breed at the SDSU unit by the early 1960's.

Draft horses were reintroduced to the unit in 1984 through cooperative efforts with McCrossan Boys' Ranch, Sioux Falls, S.D. Dr. Insley's interest and support of the draft animals led to the purchase of a team for the unit in 1988. A team of aged Belgian geldings has also recently been added to the unit.

The heavy draft horses are used in Heavy Horsemanship classes and for special functions of the university. The unit's team of Belgian mares were used in the 1990 South Dakota Centennial Wagon Train to pull the university's entry.

The Quarter Horse herd is used for teaching in the light horsemanship classes, horse production class, and for special campus events such as Hobo Day, Little "I," and the SDSU Stampede Queen Contest.

The Little "I" horse sale is being held for the fourth year on Saturday, April 4. All horses on the sale are raised at the unit.

Student manager at the unit is Corey Maaland. Students employed at the unit are Jennifer Forney and Kaylene Poncelet. Dr. Insley is supervisor at the unit.

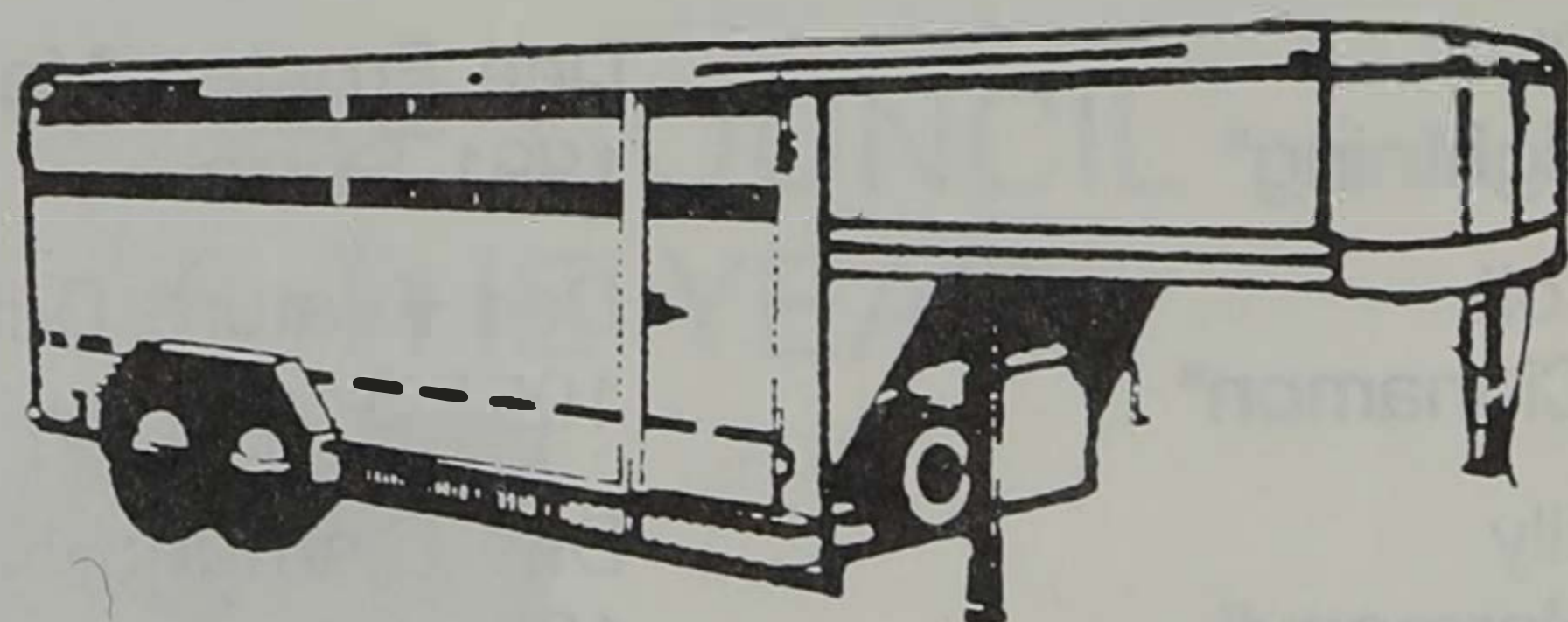

VERN'S MFG.

L. S. Kleinsasser and Sons

All Kinds of Livestock Equipment

R.R. 2, Box 42
Wessington, S.D. 57381

Bus.: (605) 458-2269
1-800-658-5423

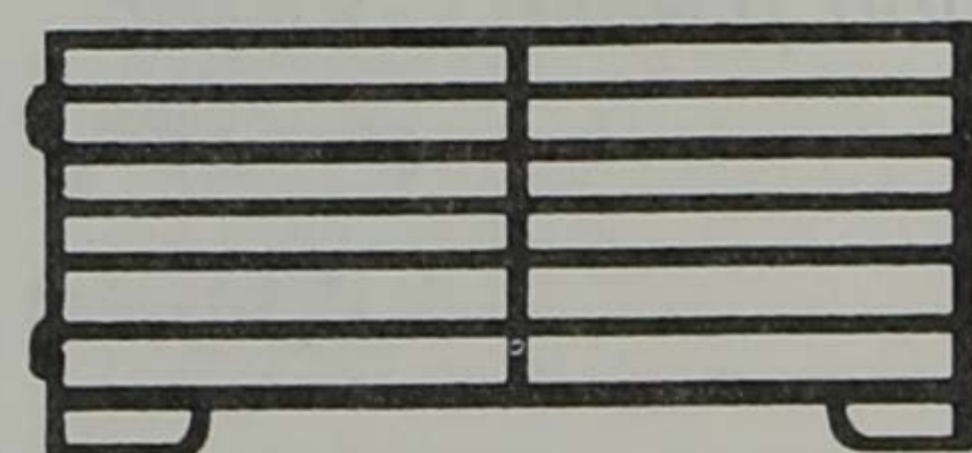

Designed by Showmen for Showmen

Sullivan Supply



IT'S HERE!

Sullivan-May Show Feeds.

- ▶ The Most Modern Show Supplies in the Country
- ▶ Products Never Before Offered
- ▶ Prompt Service U.P.S. Daily
- ▶ Send or Call for Free Catalog

710 Iowa Ave. 712-643-5902 Dunlap, Iowa 51529
FAX: 712/643-2115

Not JUST Another Show Supply Company

Jackson Feed Company

"We Try Harder"

We handle a large selection of grooming supplies and equipment. Write or call us for any assistance or equipment needs that you may have.

Roger Ringkob, Mgr.
Industrial Road
Jackson, MN 56143
(507) 847-2590



THE SEXAUER COMPANY
Serving Agriculture Since 1891

100 Main Ave. 692-6171 Brookings, S.D.

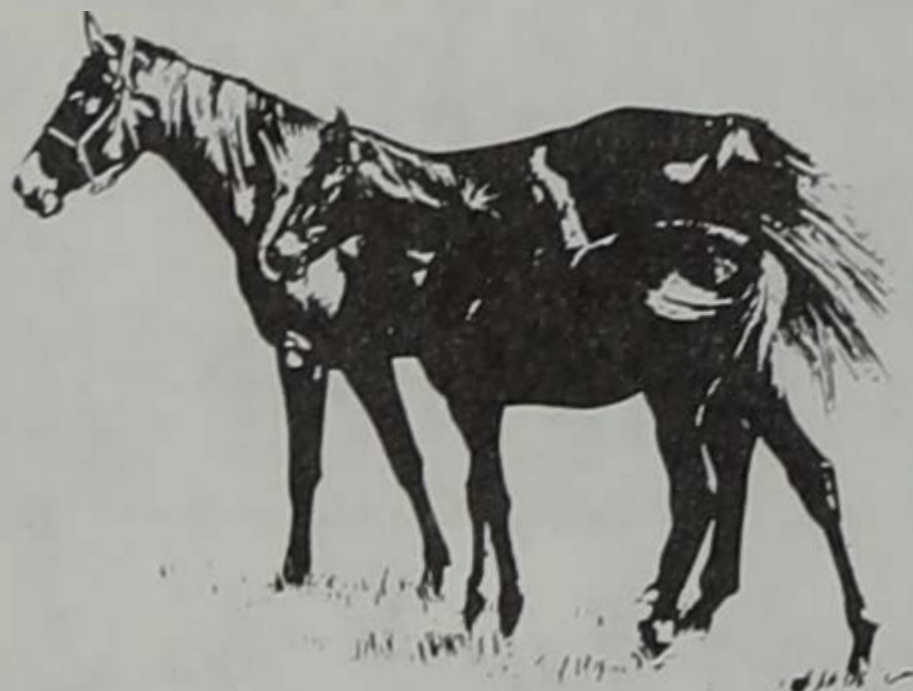

Golden Sun Has A Horse Feed To Fit Your Needs

Saddle and Show Horse Feed

A complete texturized horse feed. The right amount of molasses is added to make the feed palatable and dust free.

Golden Horse

A pelleted complete ration when fed with hay. Convenient and easy to feed. Guaranteed analysis.



WOOD SHAVINGS AVAILABLE

For your favorite
wine, beer or
spirit items
at competitive prices,
stop at the Brookings
Liquor Store.

*Across from
Pioneer Park.*

Open 9 a.m.-11 p.m. Mon.-Sat.

692-5613



**Brookings
Municipal
Liquor Store**



Good News Travels Fast

Which is why **DeKalb** is earning its way on more acres every year. See your local dealer for numbers that are right for your area.

Denny Carmichael

District Sales Manager

Brookings

(605) 693-4231

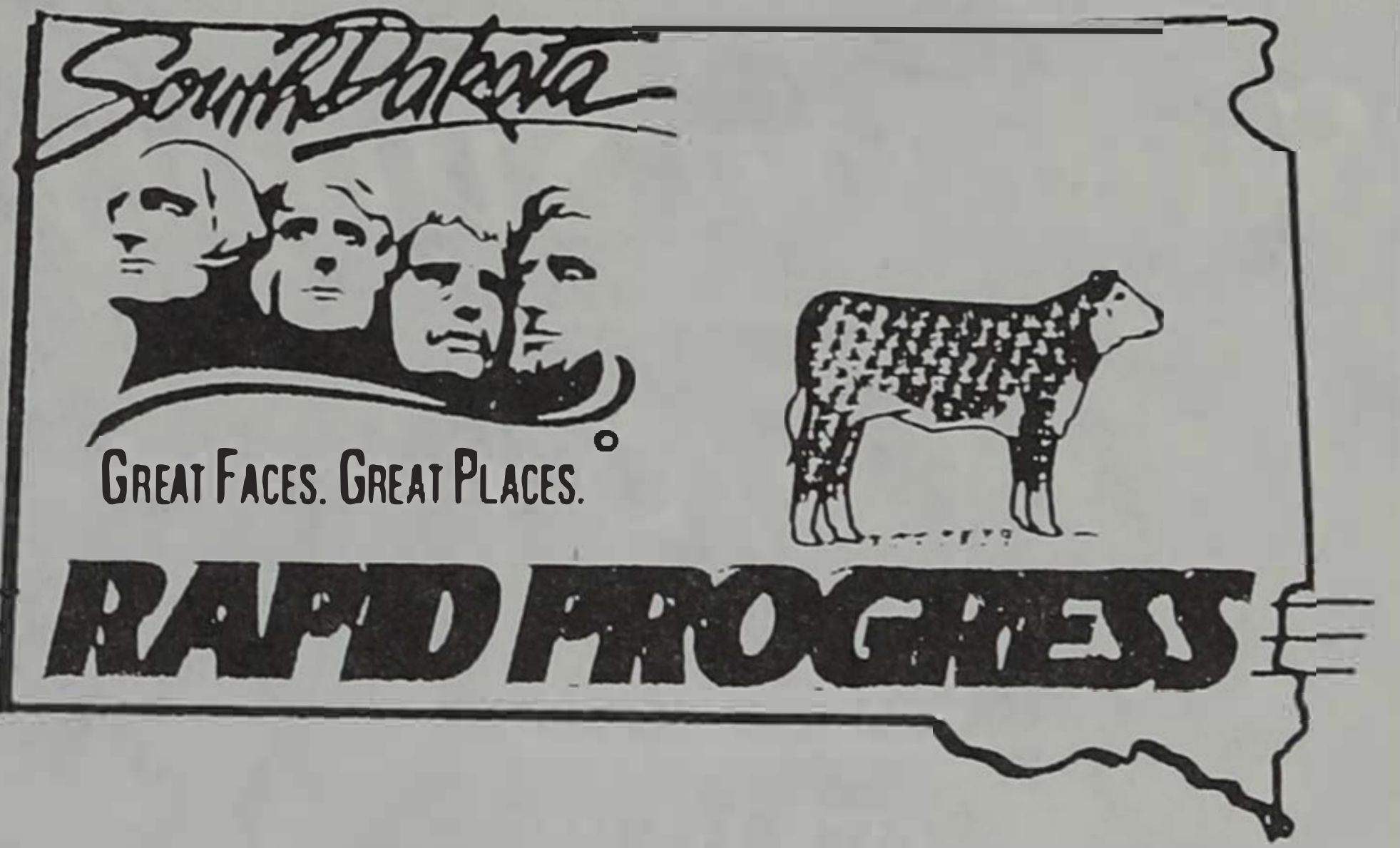

HEREFORD EXPO '92

RAPID CITY, S.D.
JULY 15-18

For more information contact:

Jodi Rausch at 692-6739

Scot Leddy at 697-7836



Good Luck to All 'Little I' Participants

REITELSPACHER RANCH

Richard and Sharon Beitelspacher
Krecia, Kindra, Mark, Lance

HCR Box 87, Bowdle, S.D. 57428
Phone 605/285-6581

**ANNUAL PRODUCTION SALE
HELD FIRST MONDAY IN MARCH**

Stress Lab 'An Investment in the Future'

"An investment in the future of South Dakota." This is how Dr. David Bryant, dean of the College of Agriculture and Biological Sciences, describes the Northern Plains Biostress Laboratory.

Ground breaking ceremonies were held in May 1991, and construction was soon under way. The laboratory is scheduled to be completed in March 1993, with classes expected to begin in the building that fall.

Construction of the lab is based on an \$11.5 million budget, all of which is secured. Plant Science, Biology/Microbiology, Horticulture/Forestry, and Wildlife and Fisheries personnel will occupy much of the facility, with additions for Animal and Range Sciences and Vet Science planned as additional money becomes available.

"The most important thing is the concept we developed," said Dr. Bryant. "We've managed to bring together many departments within the College of Ag and Bio." Dr. Bryant added that crops, livestock, and humans are the three major areas the lab will explore. He said that when the human ele-

ment is added, the research also involves other colleges, such as Nursing and Home Economics.

Soil and water research labs, climate controlled environmental chambers, plant breeding facilities, and cellular and molecular biology labs are some examples of the type of facilities the lab will contain.

Biostress encompasses blizzards, droughts, soil erosion, floods, insect infestation, and other factors that stress livestock, crops, and humans. In a nutshell, the Northern Plains Biostress Laboratory will study the effects of these environmental and biological stresses. Ultimately, biostress affects our food supply and the price we pay for our food.

And that is important to all of us. "We're working on a center of excellence idea," said Dr. Bryant. "Not only for SDSU, but for the region."

Our grand business is not to see what lies dimly at a distance, but to do what lies clearly at hand.

—Thomas Carlyle

Double W Ranch

Rich and Jo Waldner
Box 272 • Brookings, S.D. 57006
605/693-3820



DAWN WALDNER
1991 Little International
Horse Showmanship Winner

S
L
A
L
U
T
E
S
"I"

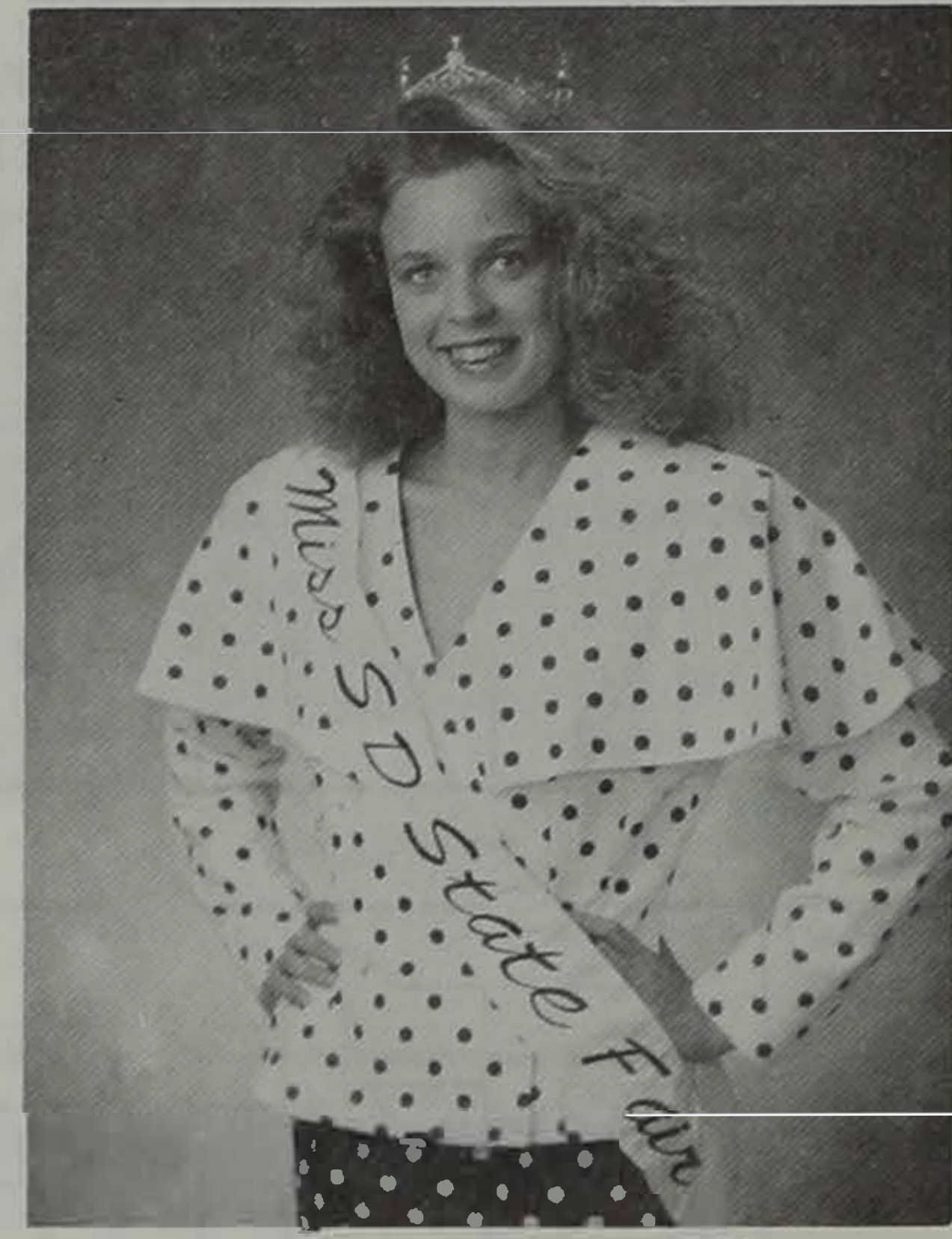

GAIL WALDNER
Miss S.D. State Fair
Little I Staff Member and Participant

FOR SALE
QUALITY QUARTER, PALOMINO and PAINT HORSES



February 22, 1992, marked the Grand Opening of this new swine facility.

SDSU Opens New Swine Unit in February

February 22, 1992, marked the grand opening of the new SDSU Swine Unit facility. "We're really enthused about the new facility. We now have a facility that is state-of-the-art and will allow students to see and work with a modern system. The same goes for producers who may be looking to build a new system," said Dr. George Libal, Swine Specialist at SDSU.

The unit features a gestation room with gestation stalls for 60 sows. The facility also includes two farrowing rooms which hold 12 sows each, as well as two nursery rooms with 14 pens each. If the farrowing rooms are run continuously, the nursery would take care of about half of the pigs. The rest would be cared for in the existing facilities in the Animal Science Complex. At this time, there isn't enough

finishing space to handle all of the pigs, so some feeders will probably be sold.

Another feature of the unit is a completely enclosed waste handling system. It is a pull plug system with hairpin gutters under the flooring. The waste is contained in a Harvester slurry tank. Because the system is fully enclosed, there is no danger to the environment.

Everyone who enters the unit will be required to "shower in" and "shower out" to prevent the spread of the disease. Observation windows are available for anyone interested.

Bill Heylens has managed the swine unit for 20 years. He is assisted by Mike Kidwiler and six part-time work-study students.

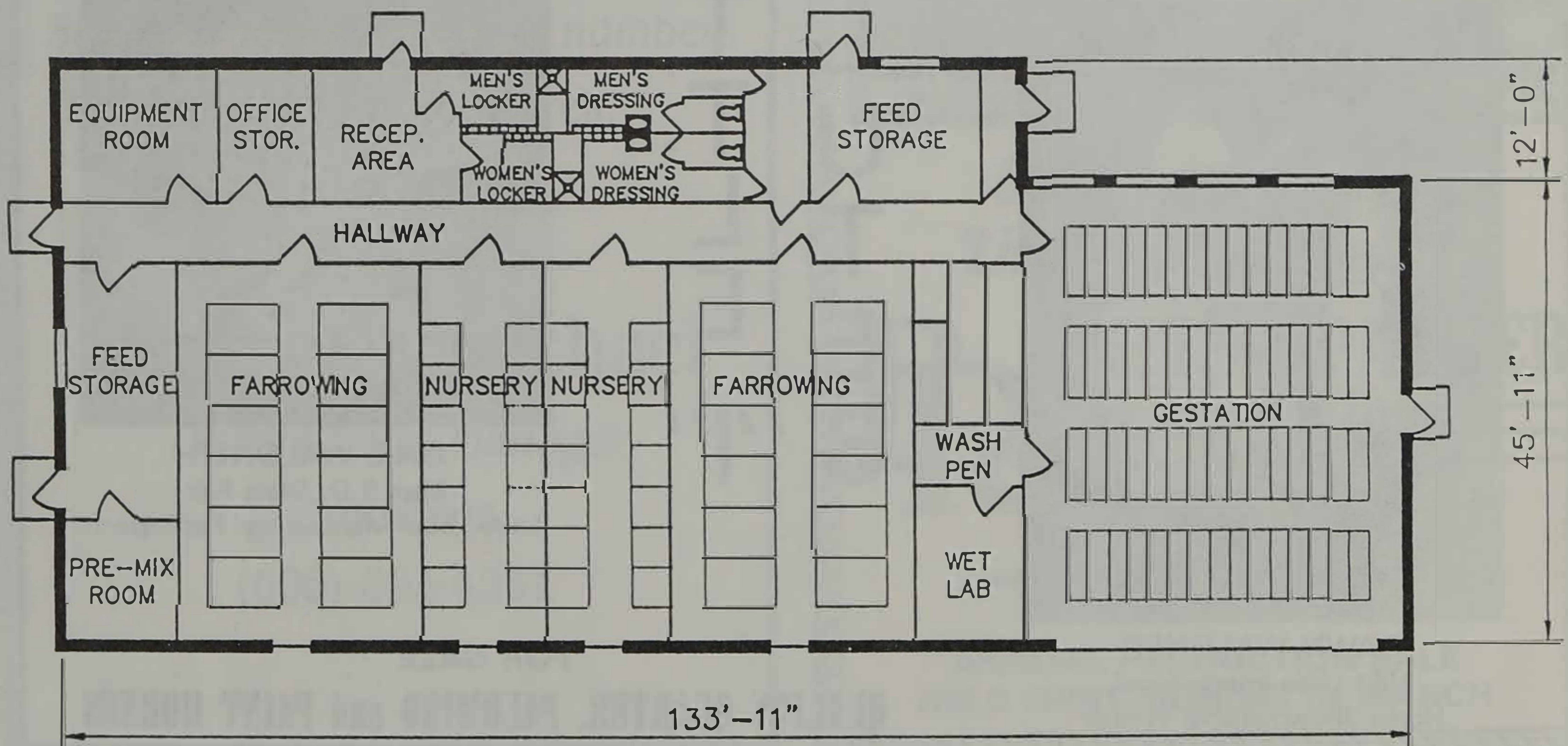

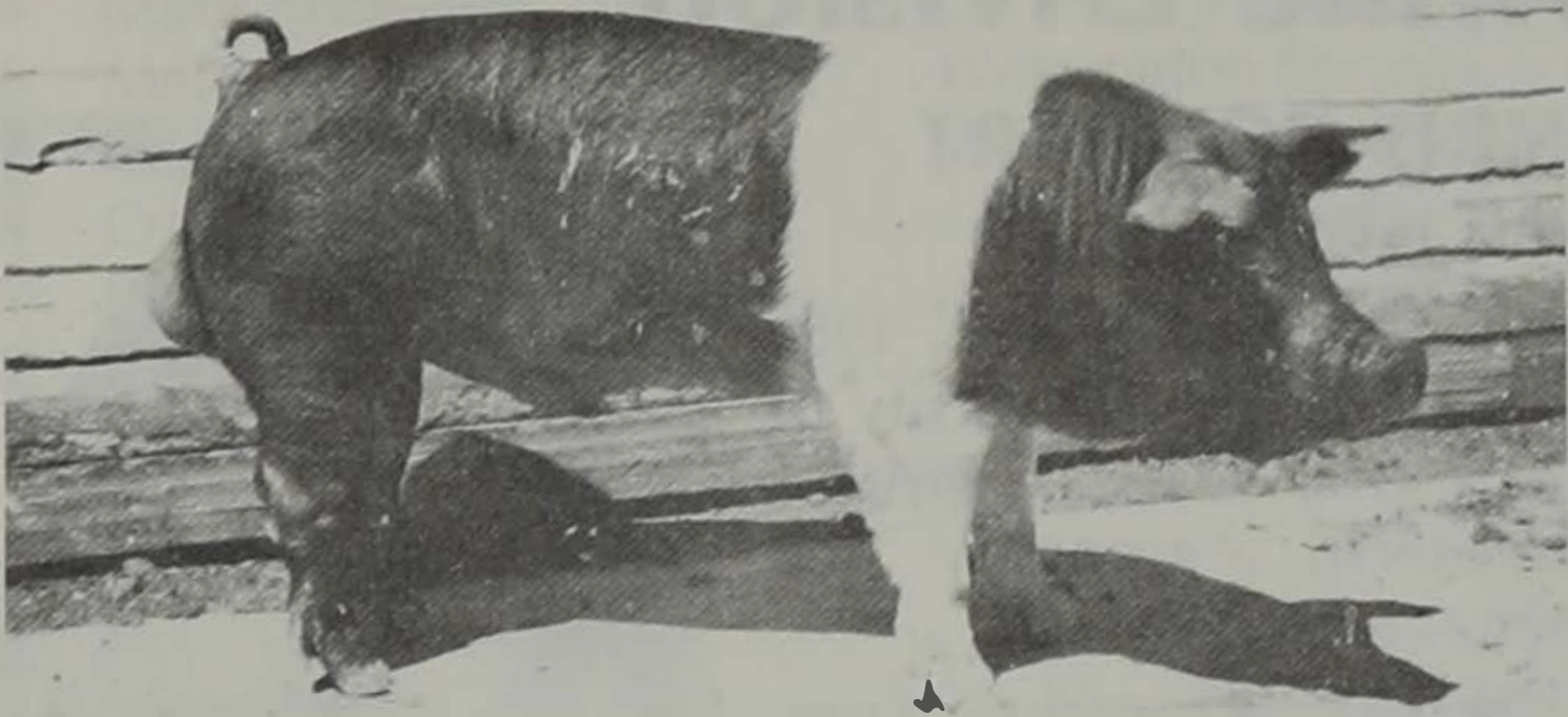

SPV9 Dakota 58-6

For Sale at Private Treaty

- HAMPSHIRE BOARS • YORKSHIRE BOARS
- HAMP/YORK F1 GILTS

.....

1991 TEST STATION RESULTS

19 Boars—2.28	Daily Gain
.87	Backfat
5.83	Loineye
2.38	Feed Efficiency

.....

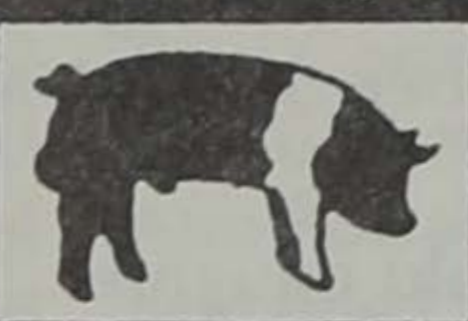

**A DELMAN
HAMPSHIRE**
"Expanding The Basics"

IRVIN (612) 568-2315
STAN (612) 568-2225
STEVE (612) 568-2538

R.R. 1, BOX 95
BELLINGHAM, MINN. 56212

FROM MILBANK, S.D. — 10 Miles East and 3 South

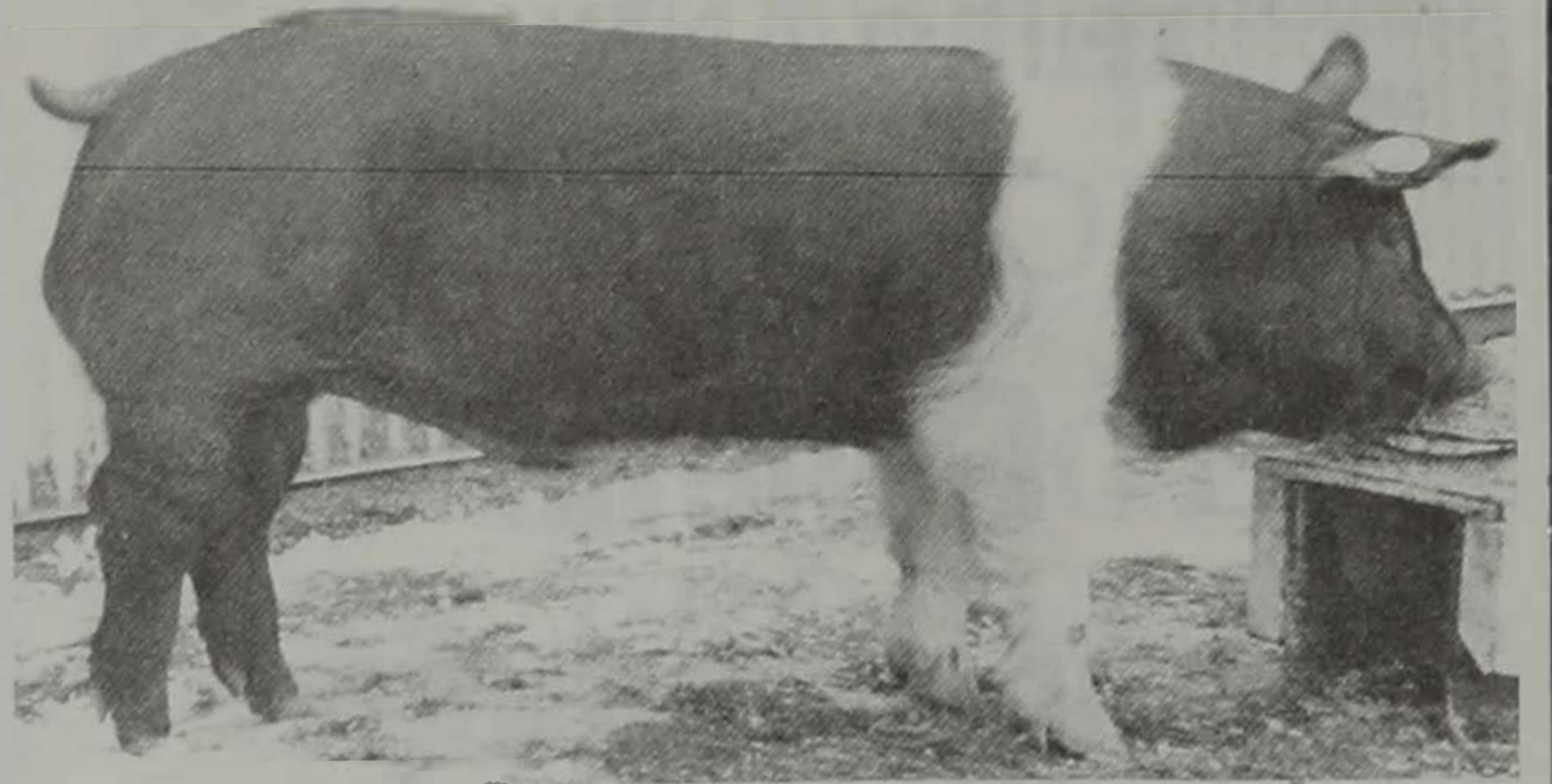

We have a constant selection of Boars for sale, offering
**DUROCS, HAMPSHIRE
YORKSHIRES and F-1's**

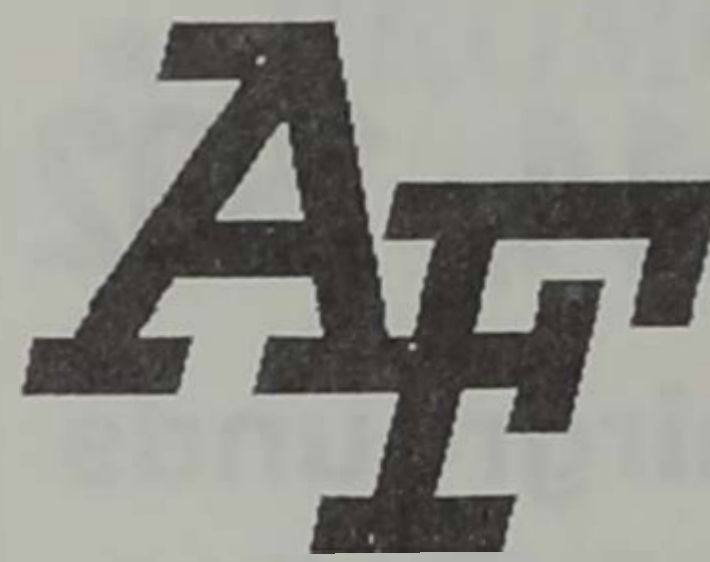

**Anderson
Farms**

Paul, Jan, Matt and Mark
R.R. 1, Box 47
Holland, Minn. 56139
(507) 347-3387

Your Bottom Line = Our Top Priority!

We Offer Superior:

GENETICS

Berkshire, Hampshire, Chester White,
Yorkshire boars and gilts
Plus crossbred gilts.

HEALTH

- PRV-free
- Brucellosis-free
- TGE-free
- Haemophilus Pneumonia-free
- Regular Slaughter checks

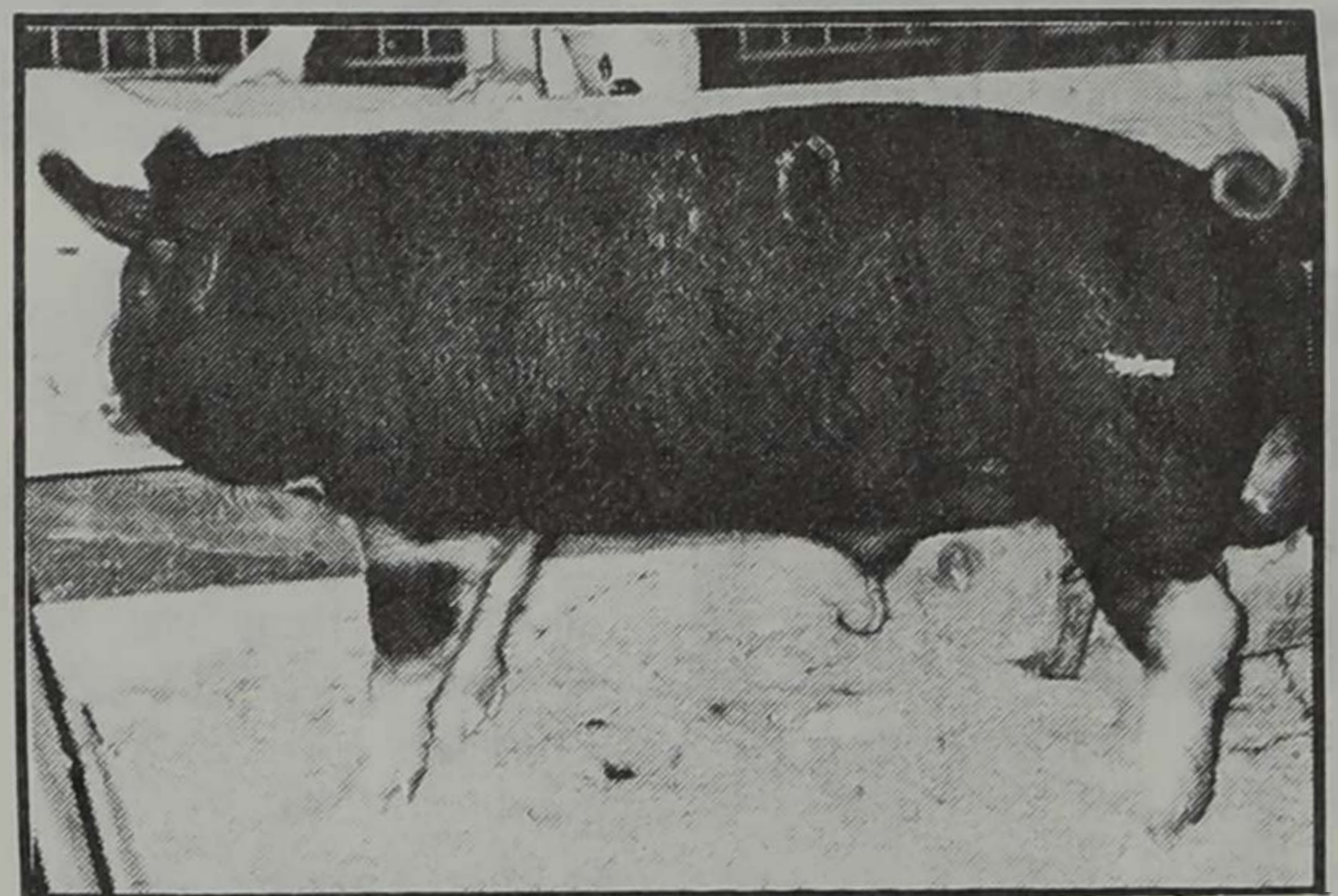

This boar exemplifies what we strive to produce. He is extremely correct, heavy muscled, and aggressive.

Petrik Bros.

Rt. 1, Box 89
GAYVILLE, S.D. 57031
605/267-4130

Jim Petrik, Managing Partner

**30-40 Boars
60-80 Gilts**

Available Every 28 Days

THIRD ANNUAL
TRI ★
Genetic
Improvement
Sale!

3-Breed Extravaganza!

7:00 P.M.

Tuesday, April 14, 1992

Turner County Fairgrounds

PARKER, S.D.

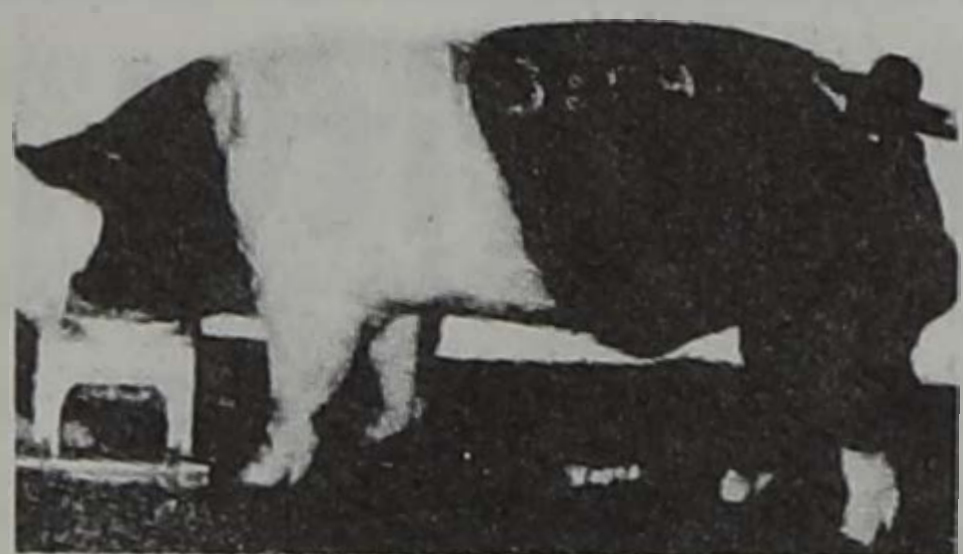

HAMPSHIRE

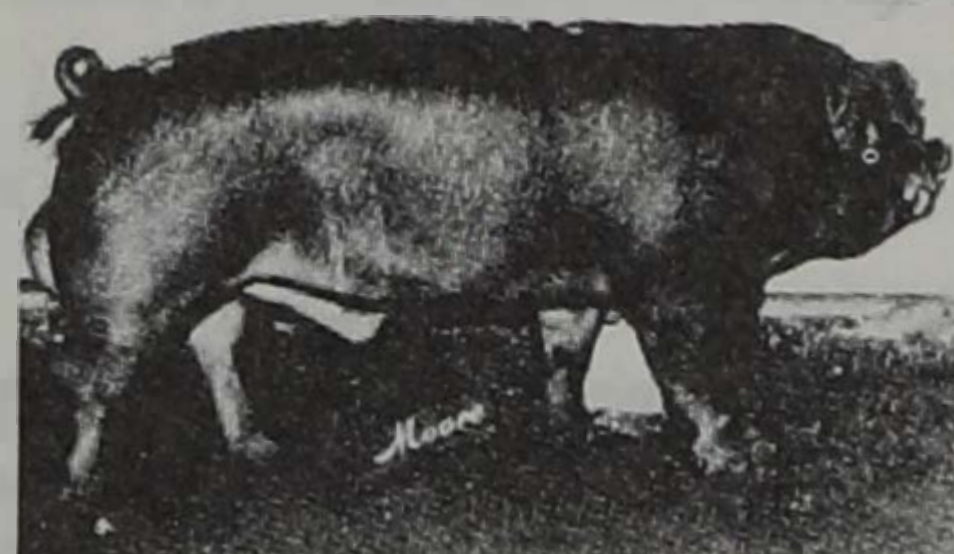

DUROCS

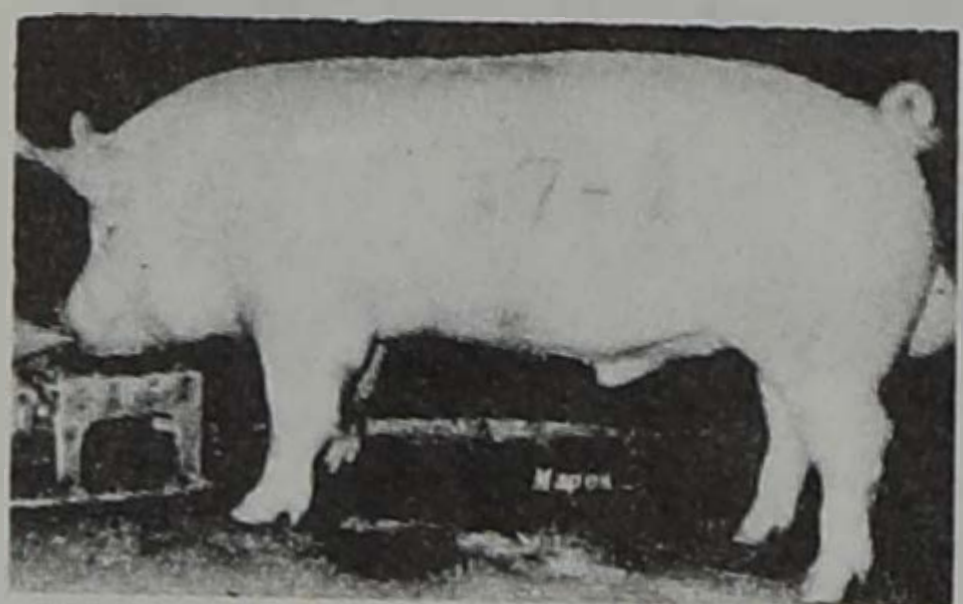

YORKS

OFFERING

25 Purebred Duroc Boars
 25 Purebred Hamp Boars
 25 Purebred York Boars
 30 Purebred Duroc Gilts
 30 Purebred Hamp Gilts
 40 Purebred Yorks Gilts
 100 F1 Gilts

For Information Contact:

NELSON BROS. DUROCS (267-2741)
 Wakonda, S.D. (267-2095)

KOLLER BROS. HAMPS (238-5851)
 Parker, S.D. (297-4173)

SCHMEICHEL YORKS (648-3430)
 Hurley, S.D.

SALE PHONE 297-3899

Swine Division

CHRIS COMPART

Swine Judge

Chris Compart is a 1988 graduate of the University of Minnesota/Waseca with a degree in Agronomy and Animal Science.

Compart is presently farming with his father and three brothers at Nicollet, Minn., where they farm 600 acres and have 800 sows. They produce breeding stock called Compart's Boar Store. They also show Duroc, Hamp, York, and Landrace at local, state, and national shows.

Compart has been involved in 4-H and FFA swine and sheep showmanship contests. He has shown hogs at the county and state fair levels as well as at the Ak-Sar-Ben livestock show. He was active in 4-H and FFA general livestock judging as well as being a member of the UMW judging team for two years.

Compart is married and has a one-year-old daughter.

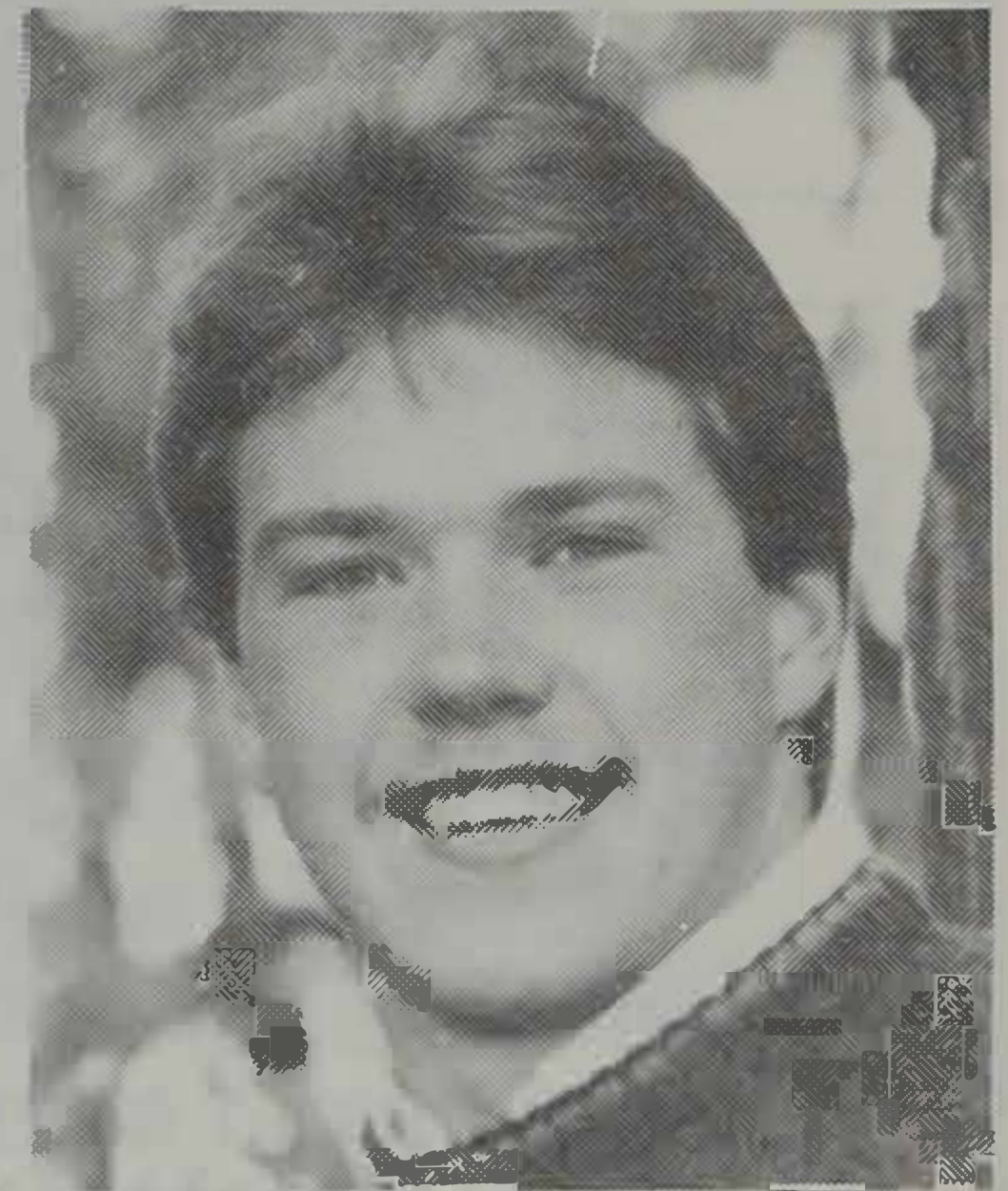

AWARDS

Showmanship

Champion Swine Showmanship Trophy—South Dakota Pork Producers Council, Madison, S.D.

Reserve Champion Swine Showmanship Trophy—Leafstedt Farm, Alcester, S.D.

3rd place Swine Showmanship Plaque—David and Pat Rentschler, Pipestone, Minn.

4th place Rosette—Olson Yorks, Irene, S.D.

5th place Rosette—Anderson Farms, Holland, Minn.

6th place Rosette—Anderson Farms, Holland, Minn.

7th place Rosette—Bucholz Durocs, Hitchcock, S.D.

8th place Rosette—Bucholz Durocs, Hitchcock, S.D.

9th place Rosette—Schlobohm Farms, Aurora, S.D.

10th place Rosette—John Folkerts—Eastview Farm, Jasper, Minn.

1991 SWINE SHOWMANSHIP CHAMPIONS

Stuart Simon, Champion

Don Sutera, Reserve Champion

GILTS

No.	Contestant	Home Town
26	Toby Koziolk	Hartland, Minn.
57	Gerri Nagel	Gettysburg, S.D.
67	Jennifer Sluiter	Hanska, Minn.
121	Danni Beer	Morristown, S.D.
122	Ryan Phillips	
128	James Wolf	Howard, S.D.
129	Joann Adelman	Bellingham, Minn.
147	Tim Vandendriessche	Garvin, Minn.
153	Coleen Globke	Marion, S.D.
158	Ernie Hansen	Echo, Minn.
167	Skip Moeller	Pipestone, Minn.
197	Erin Pettigrew	Wetonka, S.D.
226	Gail Waldner	Brookings, S.D.

233	Chad Johnson	Brookings, S.D.
234	Mark Anderson	Holland, Minn.
256	Melanie Dwyer	Wessington Springs, S.D.
257	Michelle Thompson	Wessington Springs, S.D.
264	Craig Treiber	Hudson, S.D.
271	Patrick Bierman	Mansfield, S.D.
272	Keith Mockler	Burbank, S.D.

BARROWS

No.	Contestant	Home Town
44	Cory Schoenemarr	Luverne, Minn.
51	Nicole Boettger	New Richland, Minn.
53	Robyn Heine	Vermillion, S.D.
120	Renee Adelman	Bellingham, Minn.
215	Bob Scanlan	Hayfield, Minn.
217	Mike Burgeson	Onida, S.D.
222	Kristen Campbell	Currie, Minn.
225	Tim Christensen	Royal, Iowa
248	Christopher Hill	Brewster, Minn.
249	Jason Larsen	Wolsey, S.D.
268	Craig Converse	Arlington, S.D.
270	Nathan Steere	Brookings, S.D.
271	Sue Kueter	Humboldt, S.D.
292	Paul Geraets	Dell Rapids, S.D.
303	Tim Bickett	Winfred, S.D.
304	Ann Powalski	Two Rivers, Alaska
308	Melanie Carter	
316	Jody Weiss	Hetland, S.D.
317	Suzy Ceppert	Wessington Springs, S.D.
326	John Folkerts	Jasper, Minn.

Alternates

No.	Contestant	Home Town
243	Dale Faulhaber	Plankinton, S.D.
244	Kristi Wager	Gettysburg, S.D.
245	Scott DeGroff	
320	Michael Johnson	Alta, Iowa
352	Kevin VanWinkle	Yankton, S.D.
380	Patrick Voorhees	Onida, S.D.
159	Troy Schlobohm	Aurora, S.D.
160	Paul Koziolk	Hartland, Minn.
80	Melissa Eagle	Wessington Springs, S.D.
200	Brian Simon	Tolstoy, S.D.



SOUTH DAKOTA PORK PRODUCERS COUNCIL

*Enhancing the
Producer's Opportunity
for Profit through:*

★ PROMOTION

★ EDUCATION

★ RESEARCH

P.O. Box 326 Madison, S.D. 57042 (605) 256-4501

Olsen Yorkshires

**YORKSHIRE and HAMP/DUROC
BLACKLINE BOARS**

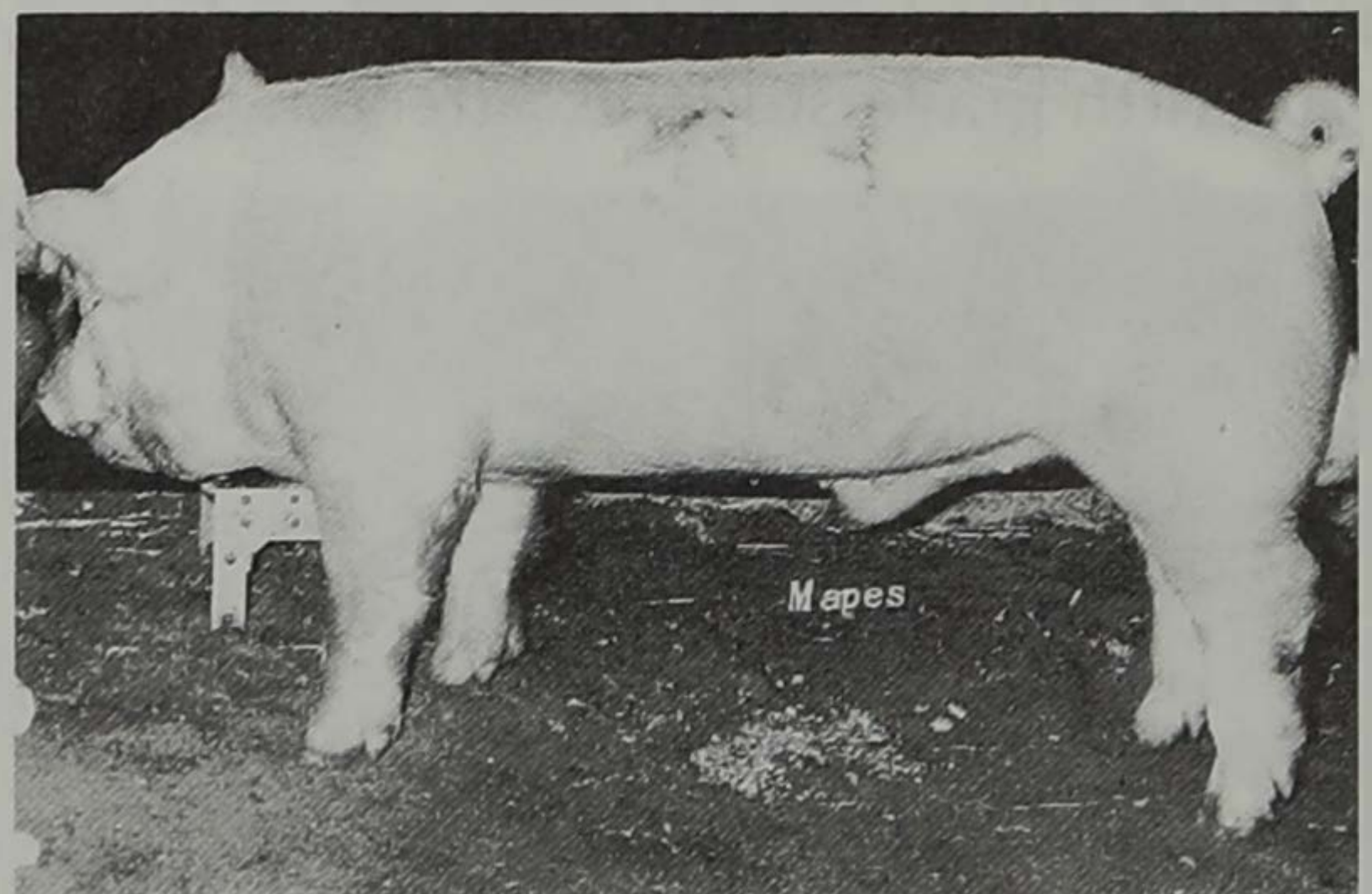

CDO8 Sue 204-10

*Our Champion Gilt at the WTC,
Louisville, Ky.*

Total Performance Data Available

Rt. 1, Box 520 Irene, SD 57037
Chuck: 605/327-3285

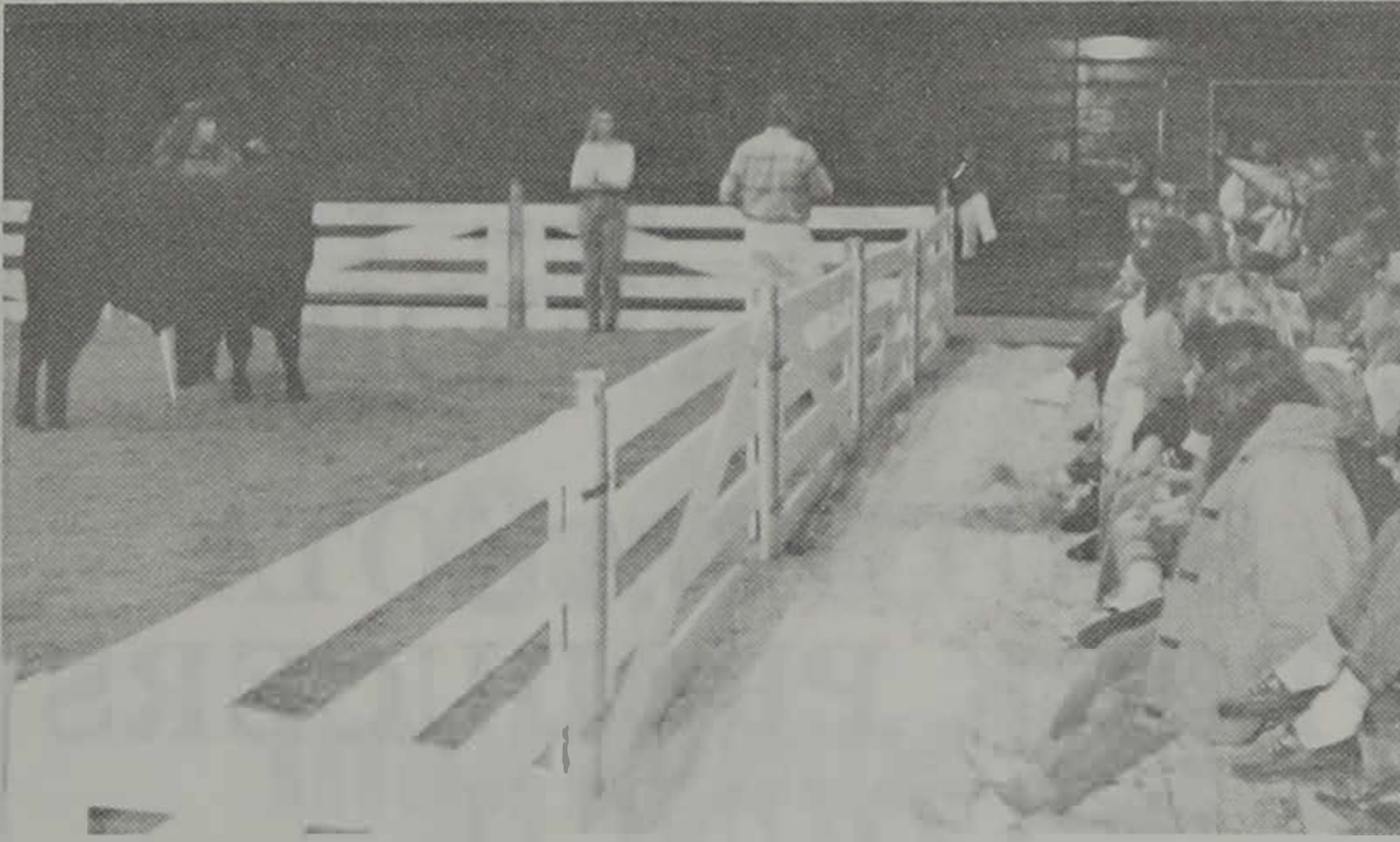

Area fifth graders attend a demonstration of fitting and showmanship on four species of animals used in Little I competition. Time is also allowed for questions and answers.

Field Trip

This is the sixth year for the Little International Field Trip. The field trip is an enjoyable and educational activity put on for the area fifth grade classes. It consists of demonstrations of cattle, sheep, hogs, and horses followed by a question and answer time on the part of the fifth grade students.

The students have enjoyed this in the past with some interesting questions being asked. The field trip allows those who aren't familiar with these farm animals to become exposed to the different characteristics of each species and ask questions that they may be curious about.

After the demonstrations, given by members of the Little "I" staff, the students receive free ice cream cones and cheese, along with booklets and handouts on each of the species.

The field trip was held on Thursday, April 2, with over 200 fifth grade students attending.

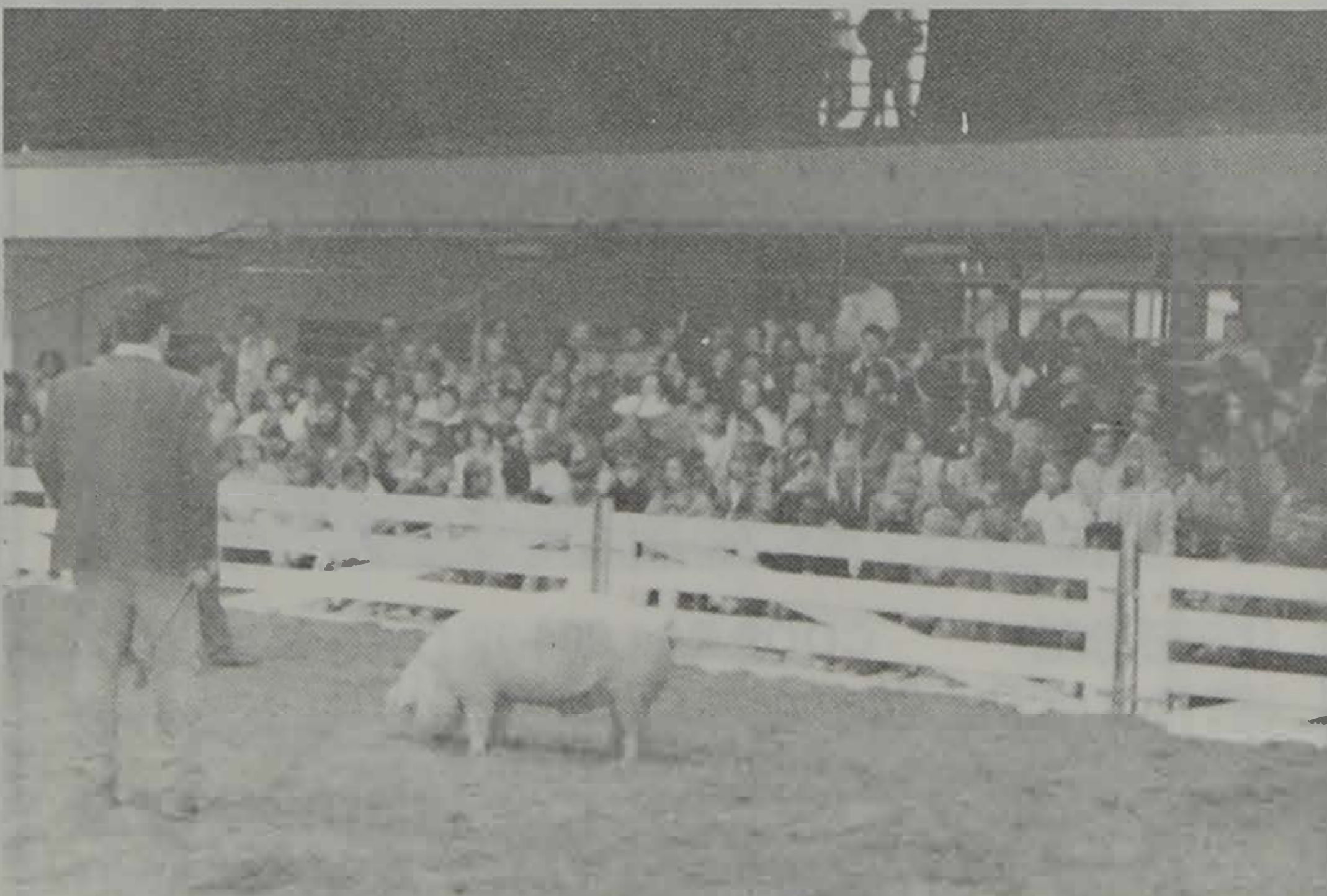

After the field trip demonstrations, fifth graders attending are treated to ice cream cones and cheese from the SDSU Dairy Bar; the demonstrations are in the Animal Science Arena.

Welcome to SDSU's 69th Little International!

Little I stands out as a highlight of agricultural shows in South Dakota. This event is a true testament to our state's leading industry and to the students who make this such a successful event.

South Dakota State University has many exciting projects underway that promise to reap big rewards for the state's livestock industry. We should all be proud to look to SDSU for the leadership it provides in agriculture and for instilling that sense of leadership in its students.



With livestock providing the very foundation for our state's economy, we can never overlook the importance of shows like Little International. I commend the students and staff of South Dakota State University for their commitment to agriculture, the livestock industry and the state.

Jay C. Swischer
Secretary, South Dakota Department of Agriculture

Superintendents' Awards

Thanks to the following sponsors of the Little "I" Staff superintendent awards:

Manager	SDSU Students' Association
Assistant Manager	David Uttecht, Brookings, S.D.
Secretary	Rebecca Flatmoe, Meadow, S.D.
Livestock Coordinator	Kevin J. Albrecht, Marion, S.D.
Beef	Bud and Thelma Beastrom, Pierre, S.D.
Dairy	Sharps, Inc., Bath, S.D.
Sheep	Todd Franz, Bingham Lake, Minn.
Swine	Jake Jacobson, Brandon, S.D.
Judging Coordinator	Bud and Thelma Beastrom, Pierre, S.D.
Livestock Judging	Michael Stiefvater, Manhattan, Kan.
Publicity	Bryce Healy, White, S.D. and Terri Woodruff, Wessington, S.D.
Advertising (2)	Harold's Printing Co., Brookings, S.D.
Awards	Mike Knutsen, Volga, S.D.
Catalog	Harold's Printing Co., Brookings, S.D. and Connie K. Cutler, Pipestone, Minn.
Equipment	Leland Oleson, Arlington, S.D.
Dance	Marci Wormstadt, Artesian, S.D.
Decorations	Lance Fuegen, Gann Valley, S.D.
Food	Barb Pearson, Lemmon, S.D.
Banquet	Barb Frericks, Brookings, S.D.
Honored Agriculturist	Doug Bergemann, Garden City, Minn.

The remaining superintendents' awards are sponsored by the Little International Staff.

Dairy Unit Looks to New Barn, Parlor

The SDSU Dairy Unit has been managed for 18 years by Fenton Ludens, a native of Viborg, S.D. He graduated from SDSU in 1972 with a degree in Agricultural Education.

Prior to 1964, the Dairy Unit was located where the H.M. Briggs Library stands today. The present facilities were built in 1964 and 1965. The Dairy Unit was appropriated \$500,000 in 1988 from the state legislature to build a new barn and parlor. These new facilities could house an additional 96 cows. Construction of the new facilities is pending.

The Dairy Unit consists of 200 head of Registered Holsteins, 90 of which are milked. The cows are milked twice a day by seven full-time employees and part-time student employees.

Research is currently being done on protein-energy interrelationships and bovine somatotrophin, with additional experiments on ruminal fermentation, milk composition, and newsprint bedding.

The dairy herd has an approximately 19,000-pound rolling herd average for milk production. Most of the milk is utilized by the Dairy Science processing plant to supply milk and ice cream for

the University Food Service and also to make cheese and milk. The excess milk is picked up and purchased by Land O' Lakes.



An automatic milking system is in use at the Unit.

University



Dairy Bar

Biggest and Best Ice Cream Cones!

Sundaes
Milkshakes

Cheese Trays

Exotic Flavors!

Ice Cream Pies
Ice Cream Cookies
Frozen Yogurt

CARRY-OUT

Half Gallon and
3 Gallon Pails

In Dairy-Microbiology Building

Hours: Monday-Friday
8:00-5:30

688-5420

Pittman Dairy

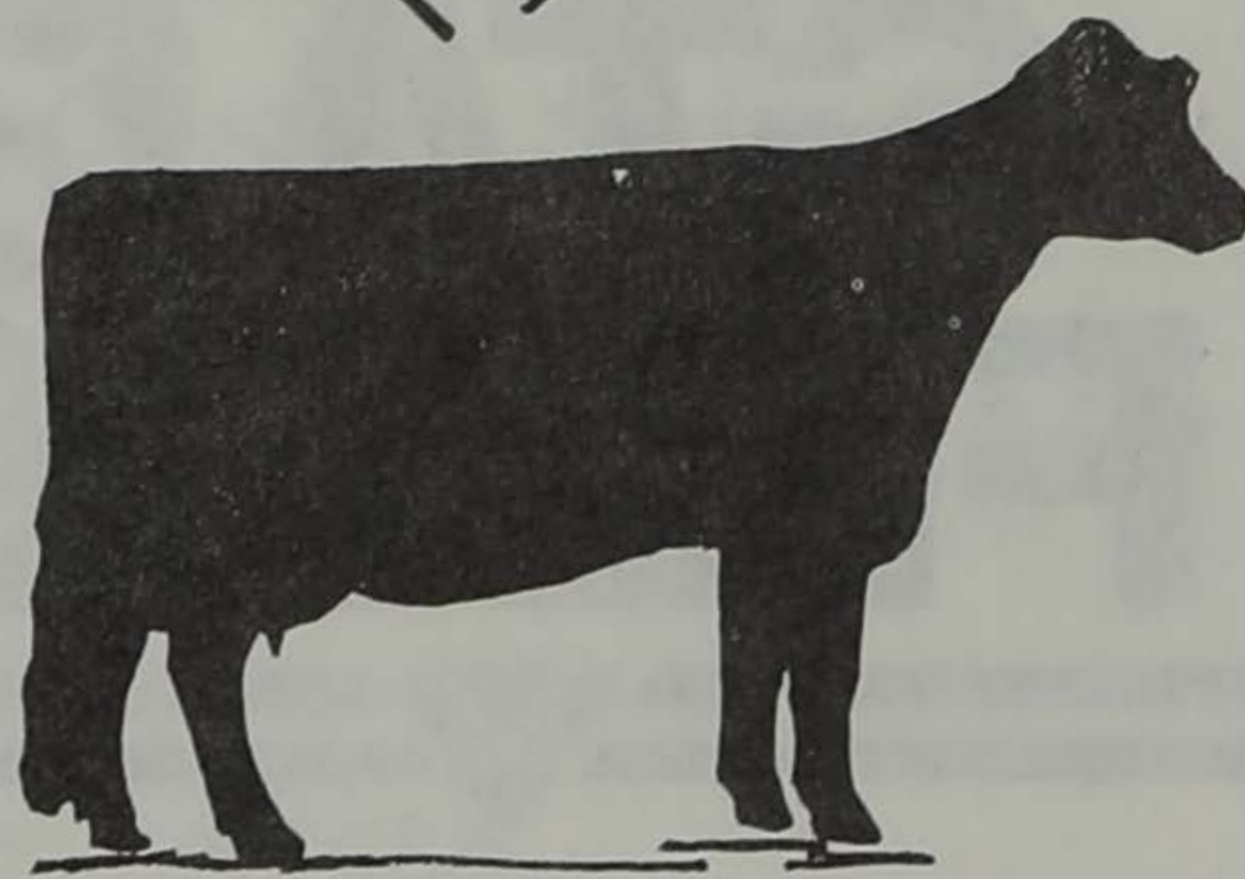

Melvin, Juanita,
Pandi, Ross and CharLee

HCR 76, Box 152
Nisland, S.D. 57762
(605) 257-2317

Leigh River Farm

Registered Brown Swiss Cattle

Larry, Ada, Jill and Angela Jorgenson



BROWN SWISS

The Breed of the Future Because of Its High Protein Yield

Route 1, Box 2

TRENT, SOUTH DAKOTA 57065

(605) 428-5103

"Your future is our future"

GTA FEEDS

Offering a complete line of beef, dairy, swine, sheep, poultry and pet feeds.

Dairy Division

STEVE SEARLES

Dairy Judge



Steve Searles, from Bryon, Minn., is an auctioneer and sales manager of his dairy cattle fitting business, First Choice, which he started in 1983. Searles has worked in his business fitting cattle at sales, shows, and for classifications throughout the United States.

Steve was active in 4-H and FFA as a youth and worked on a dairy farm for many years. He attended the University of Minnesota, Waseca, and has also worked as herdsman for Raylore Hemjord Holsteins in Wisconsin.

Searles' greatest honor as a showman occurred in 1990 when he showed the All-American Intermediate Holstein calf for the Frank Peterson family of St. Peter, Minn. Searles has served as judge at various county fairs, and has held fitting and clipping demonstrations for the youth of the dairy industry.

AWARDS

Showmanship

- Champion Dairy Showmanship Trophy—Bide-a-While Acres, Dennis and Kalyn Buse, Bridgewater, S.D.
- Reserve Champion Dairy Showmanship Trophy—F. Lloyd Shinnick, Redfield, S.D.
- 3rd place Rosette—LenMar Farms, Danvers, Minn.
- 4th place Rosette—Northeastern South Dakota Holstein Association, Big Stone City, S.D.
- 5th place Rosette—Little International Staff
- 6th place Rosette—Gerald Feikema, Brookings, S.D.

Fitting

- Champion Dairy Fitting Trophy—Northeastern South Dakota Holstein Association, Big Stone City, S.D.
- Reserve Champion Dairy Fitting Trophy—Bide-a-While Acres, Dennis and Kalyn Buse, Bridgewater, S.D.
- 3rd place Rosette—Granite Ridge Holsteins, Calvin and Mary Mueller, Big Stone City, S.D.
- 4th place Rosette—Little International Staff
- 5th place Rosette—Summit Farms, Inc., Lester, Iowa
- 6th place Rosette—Summit Farms, Inc., Lester, Iowa

1991 DAIRY FITTING CHAMPIONS

- Gregg Koerner, Champion
- Ervin Pitzner, Reserve Champion

1991 DAIRY SHOWMANSHIP CHAMPIONS

- Gregg Koerner, Champion
- Ervin Pitzner, Reserve Champion

DAIRY

No.	Contestant	Home Town
21	Doug Stange	Groton, S.D.
38	Tracy Tripp	Faribault, Minn.
40	Patty Scheffel	Lyle, Minn.
72	Jason Madsen	Rosholt, S.D.

89	Lenorr Paschke	Windom, Minn.
110	Heather Beckstrand	Atwater, Minn.
131	Pauline Post	Chandler, Minn.
145	Tammy Jo Schlechter	Scotland, S.D.
146	Michelle Neubauer	Odessa, Minn.
151	Kristin Anderson	Mt. Zion, Ill.
157	Troy Hansen	Irene, S.D.
172	Ervin Pitzner	Nerstrand, Minn.
203	Glenn Scotting	Langford, S.D.
204	Julie Gegge	
209	Lynal Jensen	
211	Jill Jorgenson	Trent, S.D.
241	Jason Kaufman	Freeman, S.D.
247	Brian Sharp	Bath, S.D.
251	Sara Milbrandt	Elmore, Minn.
259	Holly Roe	Hazel, S.D.
299	Barbara Borkowski	Wessington Springs, S.D.
302	Julie Daniels	Hill City, S.D.
319	Jennifer Sandness	Woonsocket, S.D.
325	Shelley Stulken	Rapid City, S.D.
351	Doug Post	Volga, S.D.
383	Donna Lee	Arlington, S.D.
384	Tina Vilter	Hartland, Wis.
387	Pandi Pittman	Nisland, S.D.
349	Shari Pattison	Amherst, S.D.
398	Darial Dittbenner	Sleepy Eye, Minn.

Alternates

No.	Contestant	Home Town
231	Heather Godfrey	Custer, S.D.
232	Scott DeGroff	
255	Diane Rook	Clear Lake, S.D.

COZY GROVE FARMS

Registered Brown Swiss for 37 Years

CONGRATULATIONS

to All Little 9
Participants and Staff Members!

Harlan and Norma Ponto

R.R. 4, Box 237
BROOKINGS, S.D. 57006
605/693-4338

Steven and Jennifer Ponto

R.R. 4, Box 236A
BROOKINGS, S.D. 57006
605/693-4511

South Dakota Brown Swiss Cattle Breeders Association

COMING EVENTS OF OUR ASSOCIATION:

JUNE 23, 1992 State Brown Swiss Show
WATERTOWN, S.D.

SEPT. 19, 1992 No-So-Kota Bi-State Sale
WATERTOWN, S.D.

For more information about the Association's activities or sales contact

Harlan Ponto 693-4338

R.R. 4, Box 237 — Brookings, S.D. 57006

Donna Koerner 925-4694

R.R. 2, Box 28 — Marion, S.D. 57043

Larry Jorgenson 428-5103

R.R. 1, Box 2 — Trent, S.D. 57065

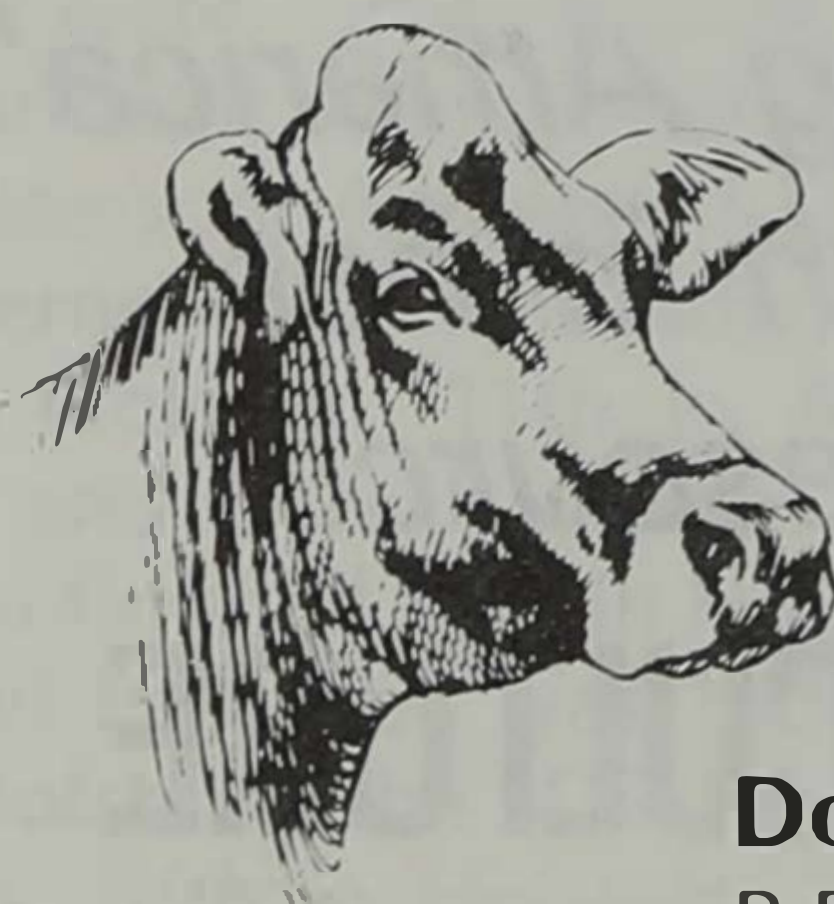

Also Promoting Various Junior Members' Activities



1991 SDSU Dairy Products Judging Team (from left): Dr. Bob Baer, coach, Tom Heilman, Tom Kinder, Troy Gascoigne, Lloyd Metzger and Sue Hawkins.

Dairy Products Team Wins National Title

The SDSU Dairy Products Judging Team took first place in all products to win the National Championship at the 70th annual Intercollegiate Dairy Products Evaluation Contest in Chicago, Ill. The contest was held on Oct. 28, and 17 teams competed. The contest is divided into six different product areas. These include: milk, butter, yogurt, cottage cheese, cheddar cheese and vanilla ice cream. Each product is ranked or scored in up to three of the following criticisms: body/texture, flavor and appearance.

Team members were Troy Gascoigne, Brookings; Sue Hawkins, Lawlor, Iowa; Tom Heilman, Bowdle, S.D.; Tom Kinder, Willow Lake, S.D., and Lloyd Metzger, Lester, Iowa. Individuals placing in the national championship were: Kinder placed first overall in the contest; Metzger was sixth, and Hawkins was eighth out of 51 contestants. Kinder also placed second in ice cream, third in butter, third in milk and was presented a special plaque and cash award for placing first overall in the contest.

This was the tenth time the SDSU Dairy Products Judging Team has won the national title.

Two weeks earlier the team won the Regional Contest, held at Kraft General Foods in Glenview, Ill. The team finished first overall, first in butter, first in yogurt, first in cheddar cheese, second in milk, and third in ice cream. Individually, for all products, Metzger was first, Kinder second, and Heilman was third out of 33 contestants. Metzger

was third in yogurt and cheddar cheese, Kinder was first in yogurt, and Heilman was third in yogurt.

The team is coached by Bob Baer, associate professor of Dairy Science.

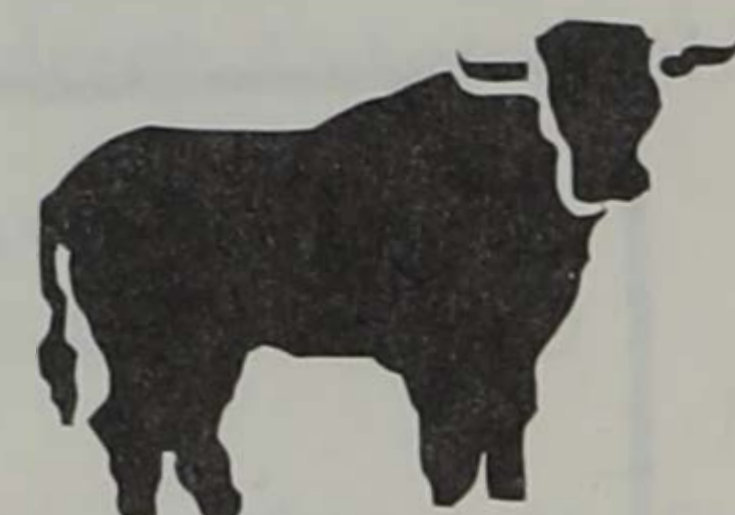
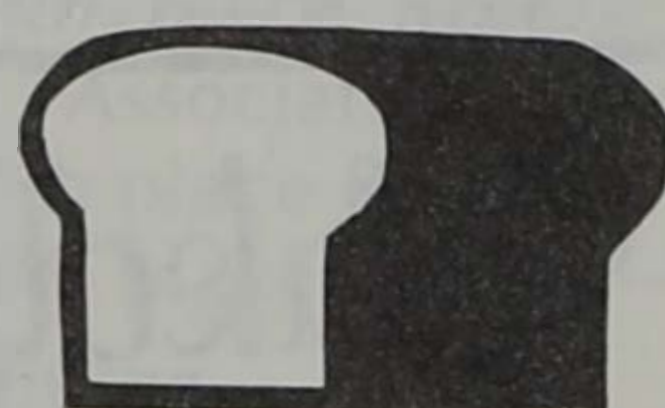

Ag Ed Club

*educating America's
youth in her
#1 resource*

AGRICULTURE

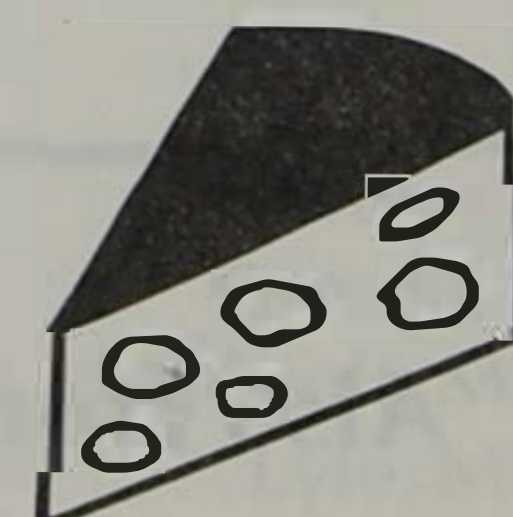



Seated, from left: Tracy Tripp, Pandi Pittman, Heather Beckstrand, and Shari Patterson. Middle row: Gregg Koerner, Jennifer Ackerman, Joel Owens, Brian Schock, and Dr. William Foster, coach. Back row: Dean Ebbinga, Kevin Eggink, Tina Vilter (assistant), Doug Post and Todd Stahl (assistant).

Dairy Cattle Team Competes in 2 States

The SDSU Dairy Cattle Judging Team competed at the Midwest Intercollegiate Dairy Cattle Judging Contest in Waterloo, Iowa, on Sept. 15, 1991. Team members were: Gregg Koerner, Marion, S.D.; Tracy Tripp, Faribault, Minn.; Joel Owens, Brookings, and Shari Patterson, Amherst, S.D. For individual placings, Koerner was high individual in Guernsey, second in Holstein, 11th in Ayrshire, and 15th in Reasons and Overall. Owens was fourth in Guernsey, Tripp finished 16th in Holstein, and 17th in Ayrshire, and Patterson was 15th in Brown Swiss and 21st in Holstein. The SDSU team finished second in Guernsey, fifth in Holstein, sixth in Ayrshire, and placed eighth Overall.

The team also competed at the National Intercollegiate Dairy Cattle Contest in Madison, Wis., on Oct. 1, 1991. Twenty-eight teams and 108 contestants competed. For individual placings, Koerner

was 15th in Milking Shorthorn, 28th in Guernsey, 23rd in Reasons and 56th Overall. Owens was 22nd in the Jersey breed. The SDSU team finished 11th in Guernsey, 12th in Jersey, 18th in Milking Shorthorn and Holstein, and was 20th Overall.

Other team members are: Kevin Eggink, Sibley, Iowa; Brian Schock, Salem, S.D.; Dean Ebbinga, Madison, S.D.; Pandi Pittman, Nisland, S.D.; Doug Post, Volga, S.D.; Heather Beckstrand, Atwater, Minn.; and Jennifer Ackerman, Atwater, Minn. Team assistants were: Tina Vilter, Hartland, Wis.; and Todd Stahl, Freeman, S.D.

The team visited 24 farms and judged 84 classes in South Dakota and Northwest Iowa this year. "I would like to express my appreciation for the time and effort all of the producers put into these workouts," said William Foster, assistant professor of Dairy Science and coach.

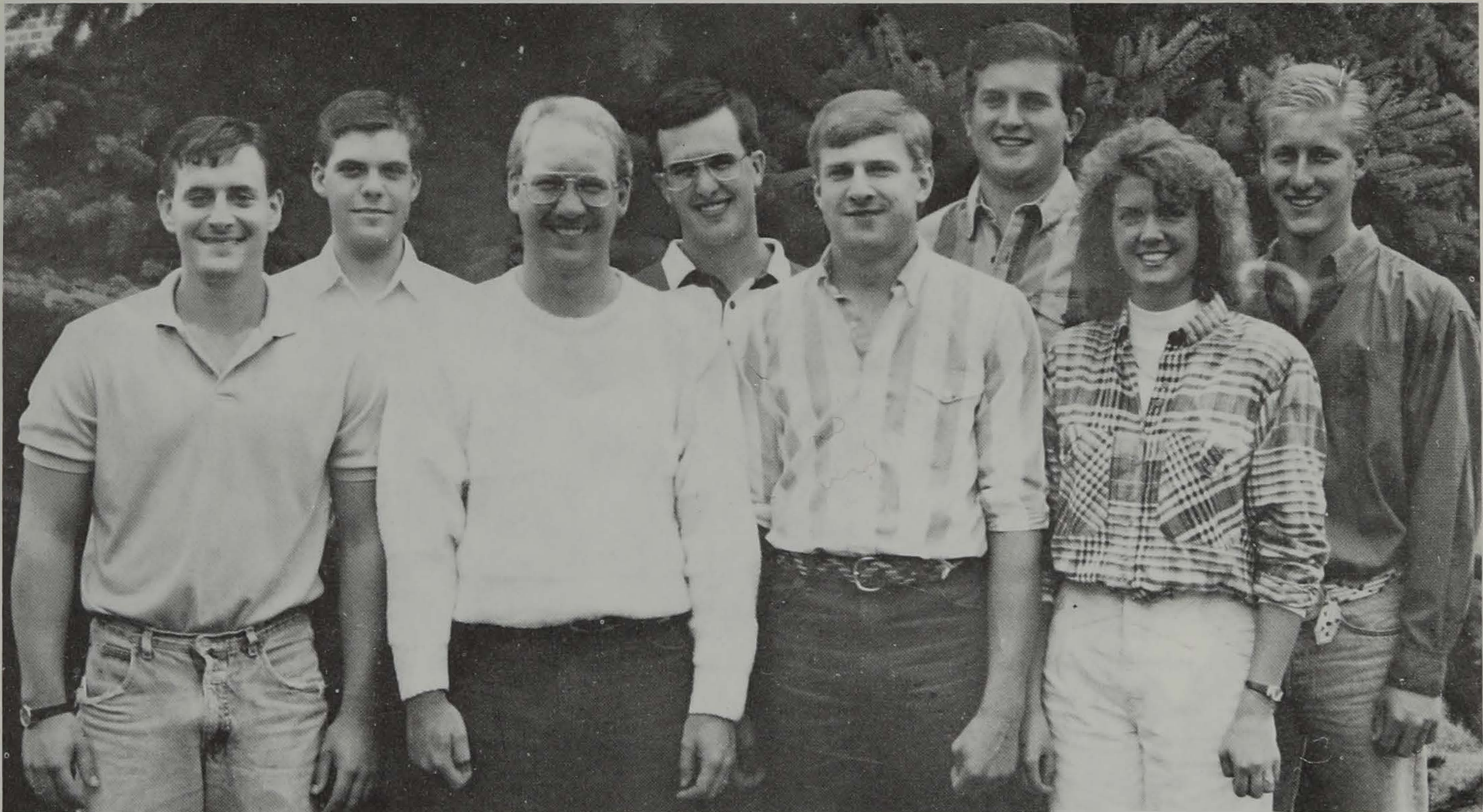

1991 Senior Livestock Judging Team (from left): Todd Franz, Bingham Lake, Minn.; Scott Bush, Britton, S.D.; Cody Moret, Boyden, Iowa; Brian Simon, Tolstoy, S.D.; Steve Wood, Cresbard, S.D.; Skip Moeller, Pipestone, Minn.; Ann Gunderson, Lake Park, Iowa, and Mik Degroot, Pipestone, Minn.

Livestock Teams Judge 3 Species

Each spring semester all students are offered the chance of being a member of the Junior Livestock Judging Team and may return in the fall to be part of the Senior Team. Team members use both subjective and objective methods of evaluating breeding or market beef, swine or sheep throughout the season.

A contest consists of evaluating 12 classes of four animals in each class. The participants are then given the chance to explain and justify their placing through oral reasons. Giving reasons improves each team member's overall confidence, oral communication skills, and livestock evaluation skills.

Mary Nesvald, team coach, stated that there is no set formula that you can put into a computer and come out with the correct placing of a class of livestock every time. Therefore, there is always a method to improve livestock evaluation skills.

Results of the 1991 Senior Team are as follows:

National Barrow Show: third team overall; Todd Franz, seventh overall; Scott Bush, eighth overall; Skip Moeller, eleventh overall.

Mid-American Classic: ninth team overall; fifth in cattle; Brian Simon, fifth in cattle.

American Royal: eleventh team overall, seventh in swine, tenth in oral reasons; Mik DeGroot, ninth in swine; Brian Simon, tenth in swine; Todd Franz, eleventh in swine.

North American International Livestock Expo: eleventh team overall, eighth in Yorkshires, tenth in sheep performance, eleventh in swine and Shorthorns, 13th in cattle; Scott Bush, 22nd overall; Todd Franz, 26th overall and eighth in sheep; Brian Simon, 24th overall and 19th in cattle.

The 1992 Junior Team members are: Danni Beer, Morristown, S.D.; Marilyn Buhman, Pipestone, Minn.; Naomi Gades, Holloway, Minn.; Richard Geppert, Kimball, S.D.; Dan Hegg, Bruce, S.D.; Michael Knutsen, Volga, S.D.; Dan Miller, Hubbard, Neb.; Liz Mehlhaf, Menno, S.D.; Kurt Netzke, Lamberton, Minn.; Chuck Ringkob, Jackson, Minn.; Mari Beth Rasmussen, Platte, S.D.; Becky Stahly, Cavour, S.D.; Tim Vandenriessche, Garvin, Minn.; Mark Wagner, Wessington Springs, S.D.; Tami Griebel, Pipestone, Minn., and Jim Wolf, Howard, S.D. The Junior Team has competed at the National Western in Denver, Colo., Sioux Falls Empire Farm Show, the live Animal Evaluation Contest in Madison, Wis., and the Ak-Sar-Ben Meat Animal Evaluation Contest in Omaha, Neb.

Overall Livestock Division

AWARDS

High Point Upperclassman—Dr. and Mrs. Robert Swanson and South Dakota Veterinary Medicine Association

High Point Freshman—Robert and MaryAnn Osborne, Huron, S.D.

Grand Champion Overall Livestock Showman—Russell Wirt and Family, Parker, S.D.

Reserve Champion Livestock Showman—Dean David Bryant, SDSU, Brookings, S.D.

1991 OVERALL GRAND CHAMPIONS

High Point Freshman: Kristy Strasburg, Rockham, S.D.

High Point Upperclassman: Brian Thiesen, Windom, Minn.

Grand Champion Overall Showman: Daniel Kohls, Flaudreau, S.D.

Reserve Champion Overall Showman: Don Sutera, Springfield, S.D.

Pete Pritchett Memorial Award

This award is presented to the most dedicated and hardest working Little International staff member, who is selected by members of the staff. The 1991 recipient of this award was Leland Olesen who served as Equipment Superintendent of the 1991 staff.

Hardest Worker Awards

Swine—Olson Yorks, Irene, S.D.

Sheep—Berg Family Suffolks, Pipestone, Minn.

Beef—Stout's Maines, Dave Stout, DeSmet, S.D.

Dairy—Leigh River Farm, Trent, S.D.

Horse—College Side Stables, Dean Sampson, Brookings, S.D.

1991 HARDEST WORKER AWARD RECIPIENTS

Swine: John Connor, Winfred, S.D.

Sheep: Karen Rentschler, Pipestone, Minn.

Beef: Rick Geppert, Kimball, S.D.

Dairy: Linda Chapman, Westbrook, Minn.

Horse: Jennifer Forney, Oelrichs, S.D.

1991 NOVELTY EVENT CHAMPIONS

Horse Club: Laurie Grill and Chad Johnson

Alpha Gamma Rho: Keith Mockler and John Connor

1991 BOOTH DIVISION WINNERS

Most Outstanding: Alpha Gamma Rho

Most Original: Ag Communicators

Most Educational: Horticulture Club

Booth Award

Most Outstanding Booth Plaque—Bud and Thelma Beestrom, Pierre, S.D.

College Judging Division

AWARDS

Livestock Judging

Champion Collegiate Livestock Judge Trophy—SDSU Block and Bridle Club

Reserve Champion Collegiate Livestock Judge Plaque—South Dakota Angus Assn., Clark, S.D.

Crops Judging

Champion Collegiate Crops Judge Trophy—Walt Conahan, Curry Seed Co., Brookings, S.D.

Reserve Champion Collegiate Crops Judge Plaque—South Dakota Crop Improvement Assn., Brookings, S.D.

Dairy Judging

Champion Collegiate Dairy Cattle Judge Trophy—Watertown Holsteins, Larry Munger, Watertown, S.D.

1991 COLLEGIATE CHAMPIONS

Kevin Van Winkle, Champion Livestock Judging

Dan Hegg, Reserve Champion Livestock Judging

Brian Domeier, Champion Dairy Judging

Stuart Simon, Reserve Champion Dairy Judging

John Beaner, Champion Crop Judging

Mike Beer, Reserve Champion Crop Judging

The teacher had just given her second graders a lesson on magnets. Then came the question session. She asked a little boy, "My name starts with an 'M' and I pick up things. What am I?"

The boy replied instantly, "A Mother."

BUCHHOLZ DUROCS

*Home of the 1989 NBS Champion
Production Barrow*

Test Station Results from 1989-91:

- Nine top indexing pens over all breeds.
- Twelve top indexing Duroc pens.
- Champion tested boar at the South East National Duroc Congress sold for \$2,300.
- Champion Duroc gilt 1990 Summer Type Conference

**Purebred Duroc, Hampshire and Chester
White Breeding Stock available.**

*We also have F-1 x -bred
boars and gilts for sale.*

HITCHCOCK, SOUTH DAKOTA

Ken Buchholz	Randy Buchholz	John Buchholz
(605) 596-4245	(605) 596-4320	(605) 596-4274

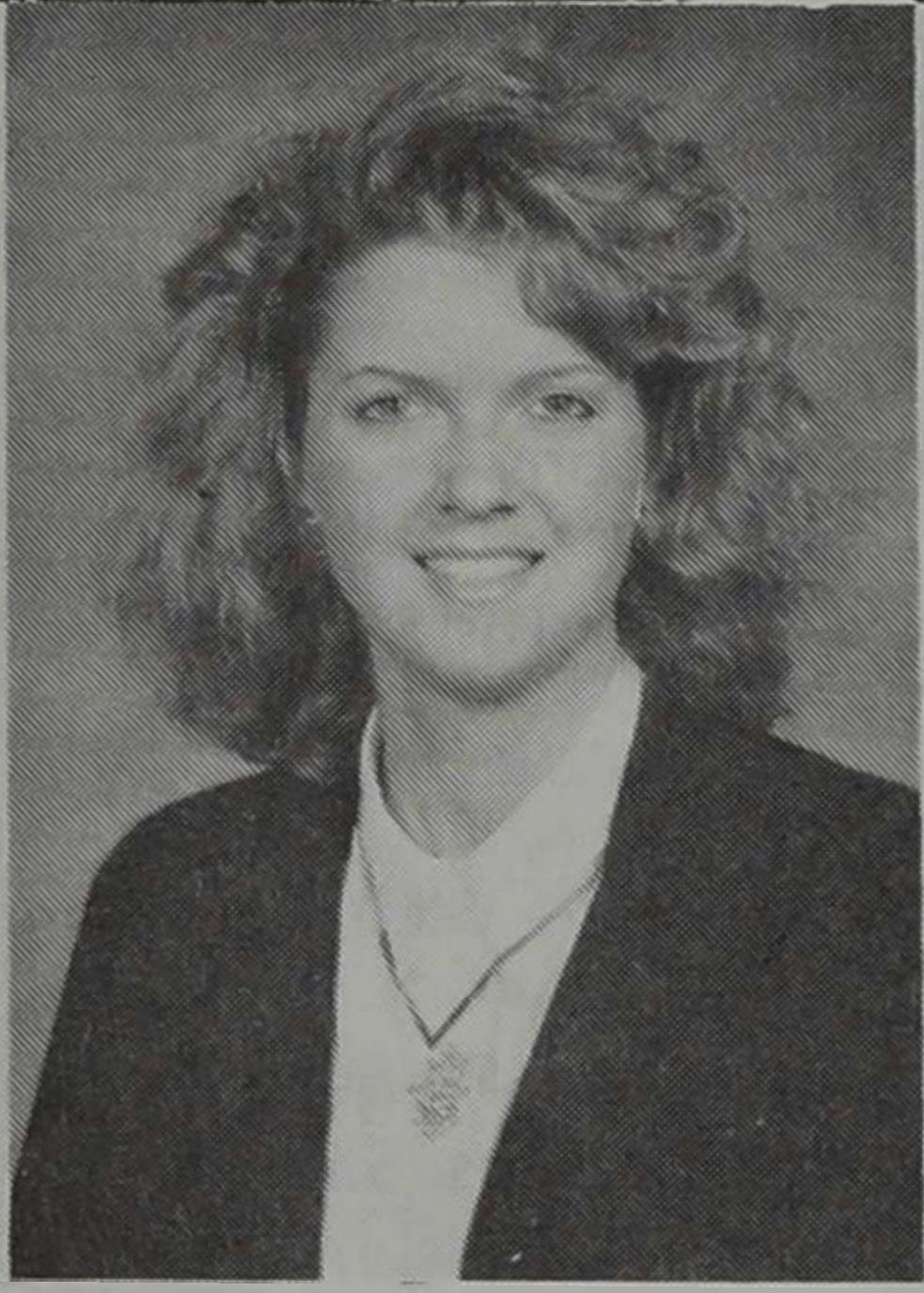

ANN GUNDERSON

Manager

Ann is a senior with an Animal Science major. The Lake Park, Iowa, native has been on Little staff for four years and a participant for two years. She has also been involved in Junior and Senior Meats Judging Teams, Junior and Senior Livestock Judging Teams, Alpha Gamma Rho Rhomates, Ag/Bio Prexy Council, and Block and Bridle.

BRYCE HEALY

Assistant Manager

Bryce is a junior majoring in Ag Business. He is actively involved with Block and Bridle and Ag-Bio Prexy Council. Also, he is an SA Senator and Student Affairs Chairperson. Bryce is from Pukwana, S.D.



JONI GUNDERSON

Secretary

Joni is a junior Human Development, Child and Family Studies major from Lake Park, Iowa. Her college activities include: the Pride of the Dakotas Marching Band, Hobo Day Steering Committee, past Little "I" assistant secretary, and past Little "I" beef participant.

KRISTY STRASBURG

Assistant Secretary

Kristy, a sophomore from Miller, S.D., is majoring in Animal science with a Business option. She is also an Ag-Bio Ambassador, and is involved in Collegiate 4-H, Block and Bridle, and Ceres.

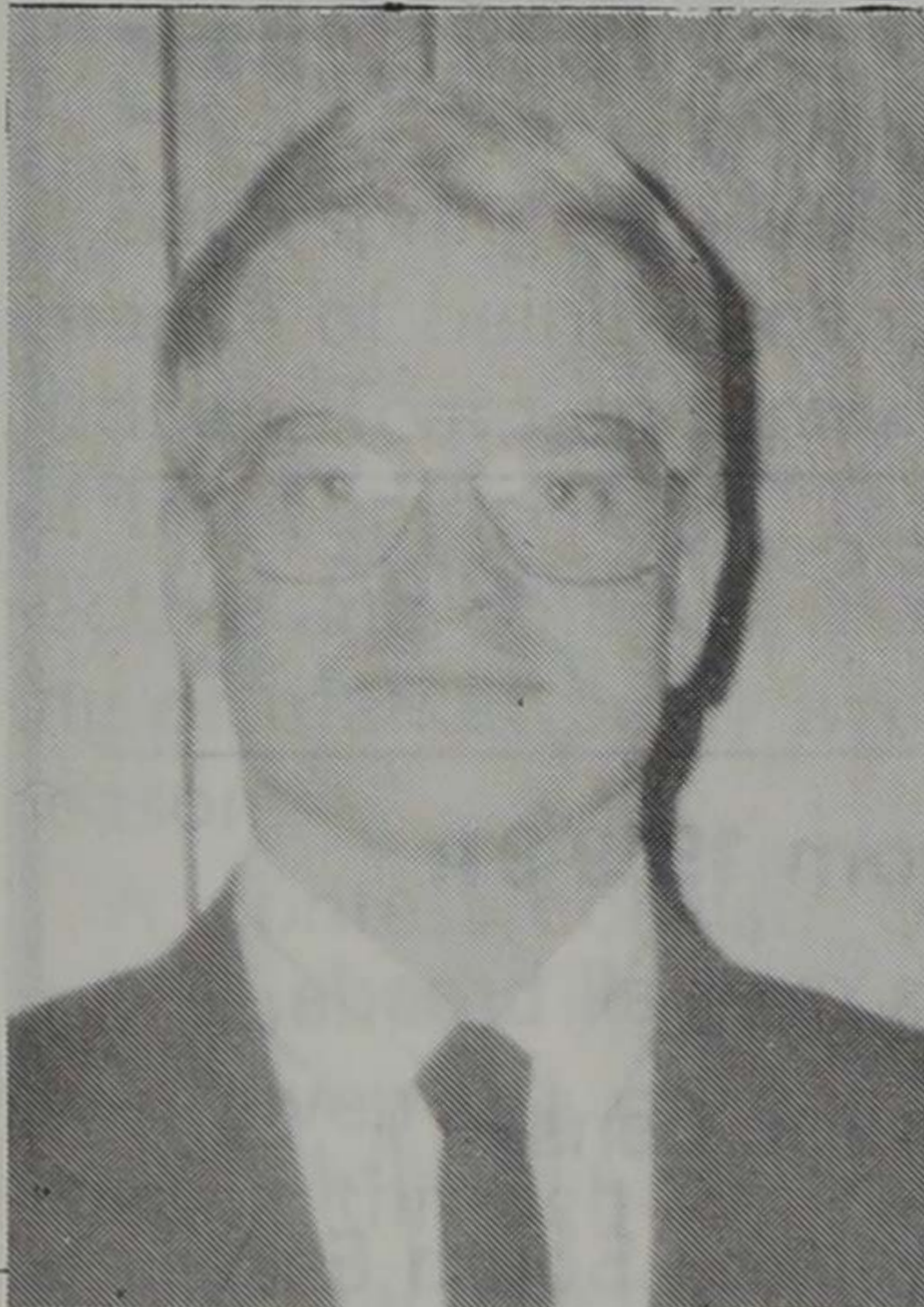

WADE MARZAHN

Treasurer

A senior Agronomy major/Soils minor, Wade hails from Redfield, S.D. His numerous activities include: Crops team assistant coach, Agronomy and Conservation club president, Ag/Bio Prexy Council, Collegiate 4-H, Alpha Gamma Rho, and Soils Judging Team.

TAMMY WITT

Assistant Treasurer

A junior Commercial Economics major, Tammy is from Watertown, S.D. She is involved with the Ceres Women's Fraternity, the Ag-Bio Prexy Council and Intramural Sports. Tammy is also the Public Relations Officer for Collegiate 4-H.

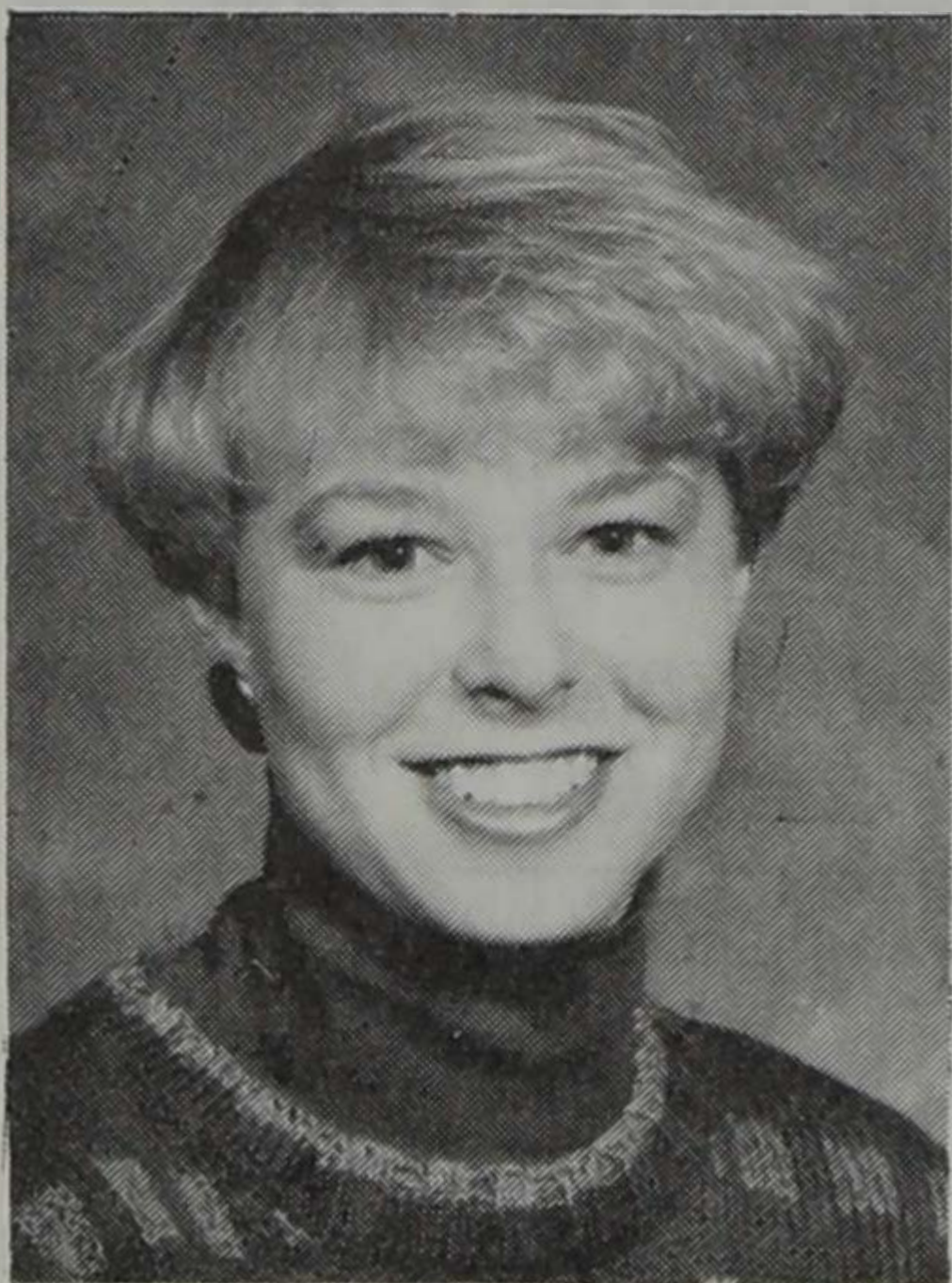
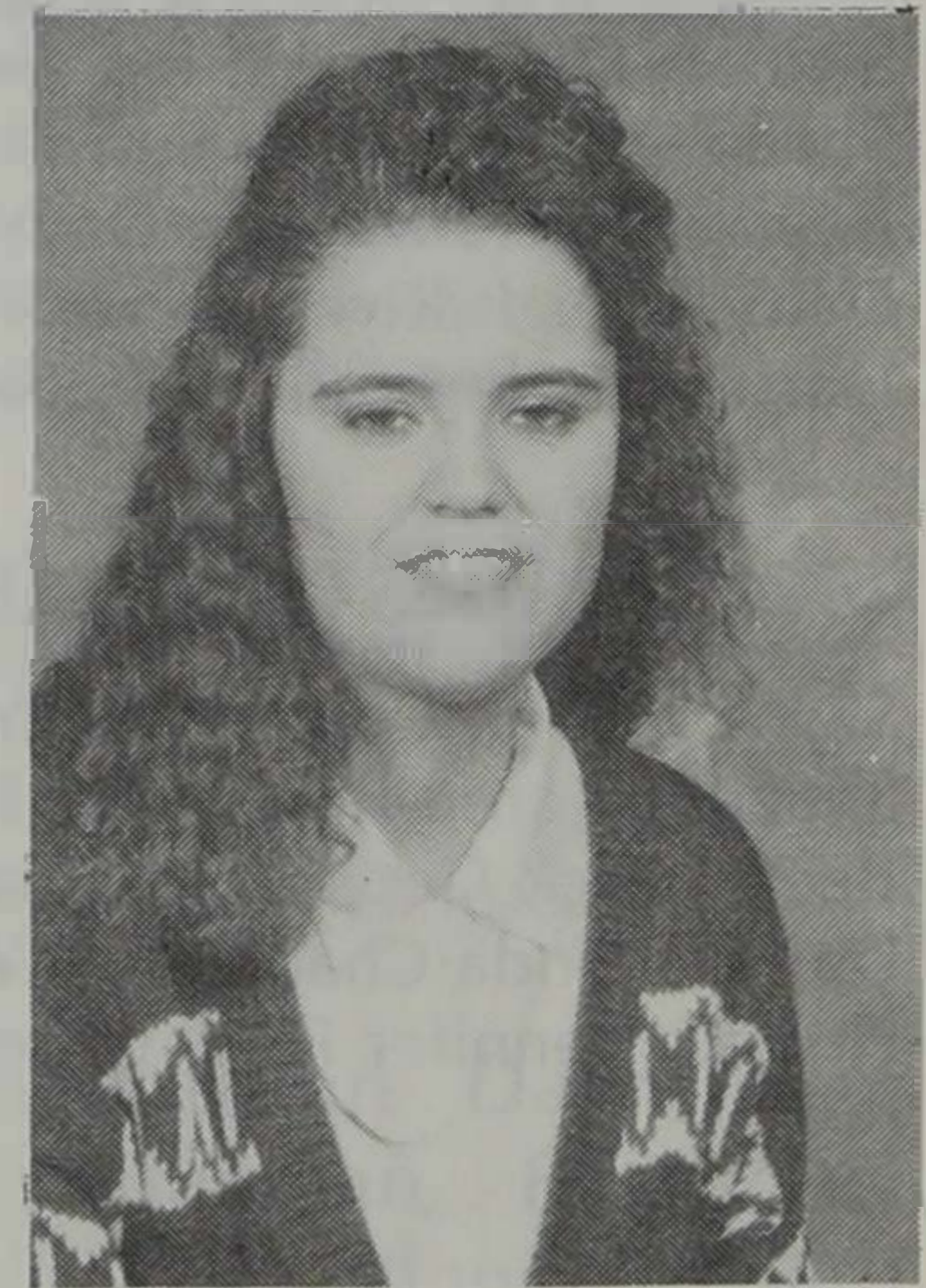

KRECIA BEITELSPACHER

Livestock Coordinator

Krecia is a junior Range Science major/Animal Science minor from Bowdle, S.D. Her various activities include: Range Club, the Range Plant ID Team, Block and Bridle, University 4-H, Alpha Zeta, Ag-Bio Prexy Council delegate, and past participant of Little "I."

MIKE BUISKER

Assistant Livestock Coordinator

Mike, a junior from Britton, S.D., and is majoring in Animal Science. He is involved in Block and Bridle, the Meats Judging Team, and is a past Little "I" participant.

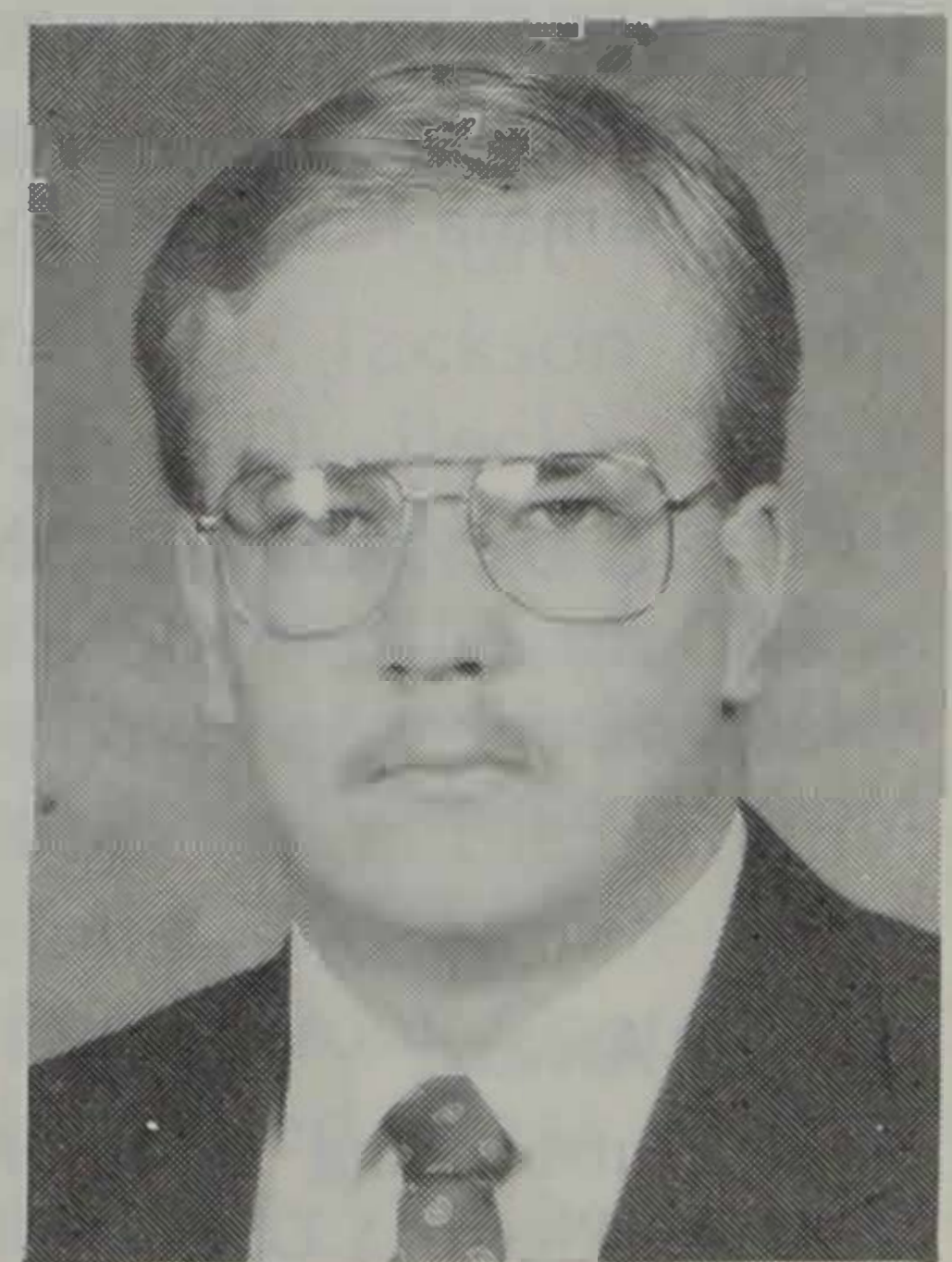

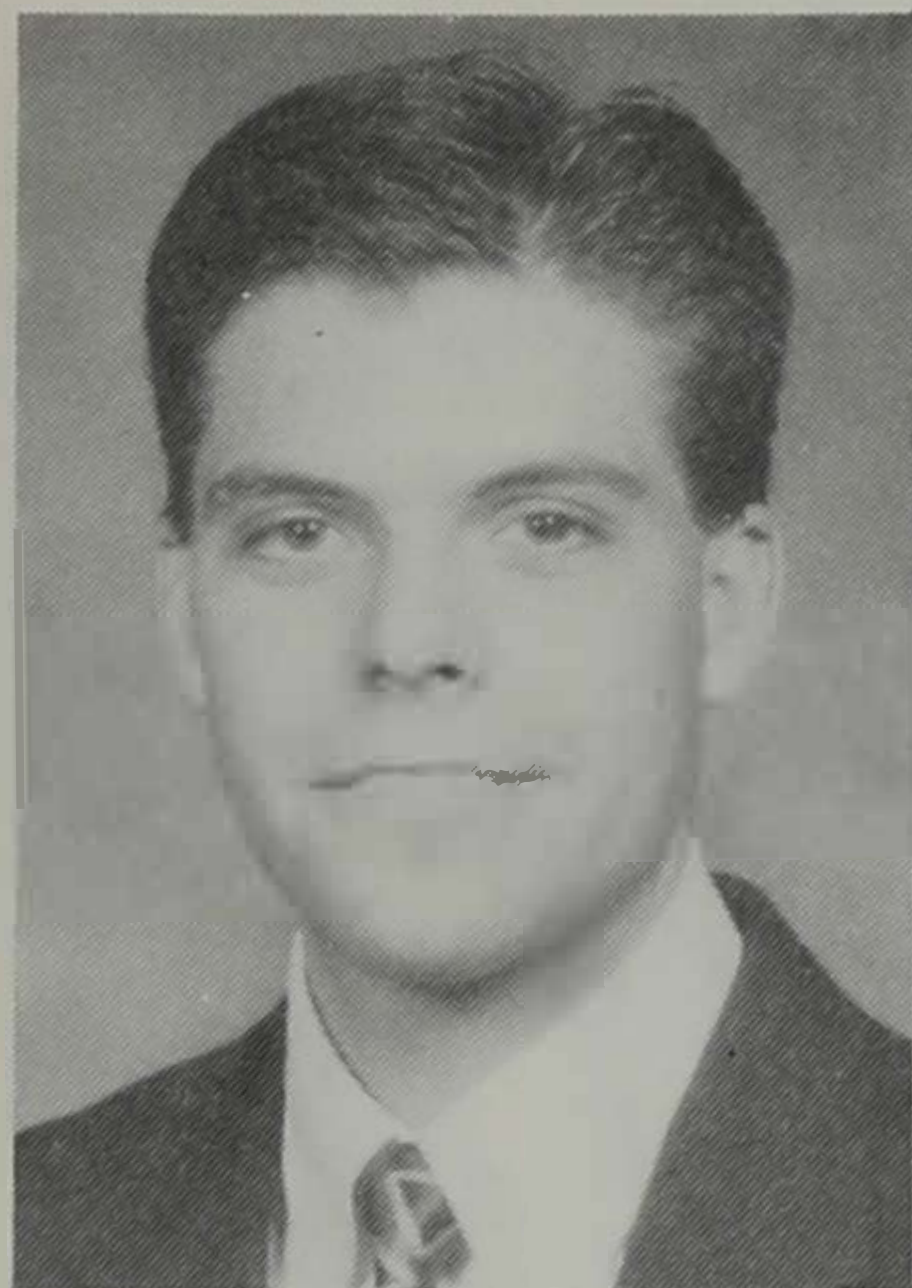

SCOTT BUSH
Beef Superintendent

Scott is a senior Animal Science major. His activities include being a past Little International participant, member of the Junior Meats and Livestock Teams. Also, he is a member of Block and Bridle. Scott is from Britton, S.D.

DANIEL KOHLS
Assistant Beef

Daniel is External Vice-President for FarmHouse Fraternity and is an SDSU Ag-Bio Ambassador. He is an Animal Science-Business Option major from Hutchinson, Minn. Daniel is also a member of the Junior Meats Judging Team, a Minnesota State 4-H Ambassador, and 1991 Little "I" winner.

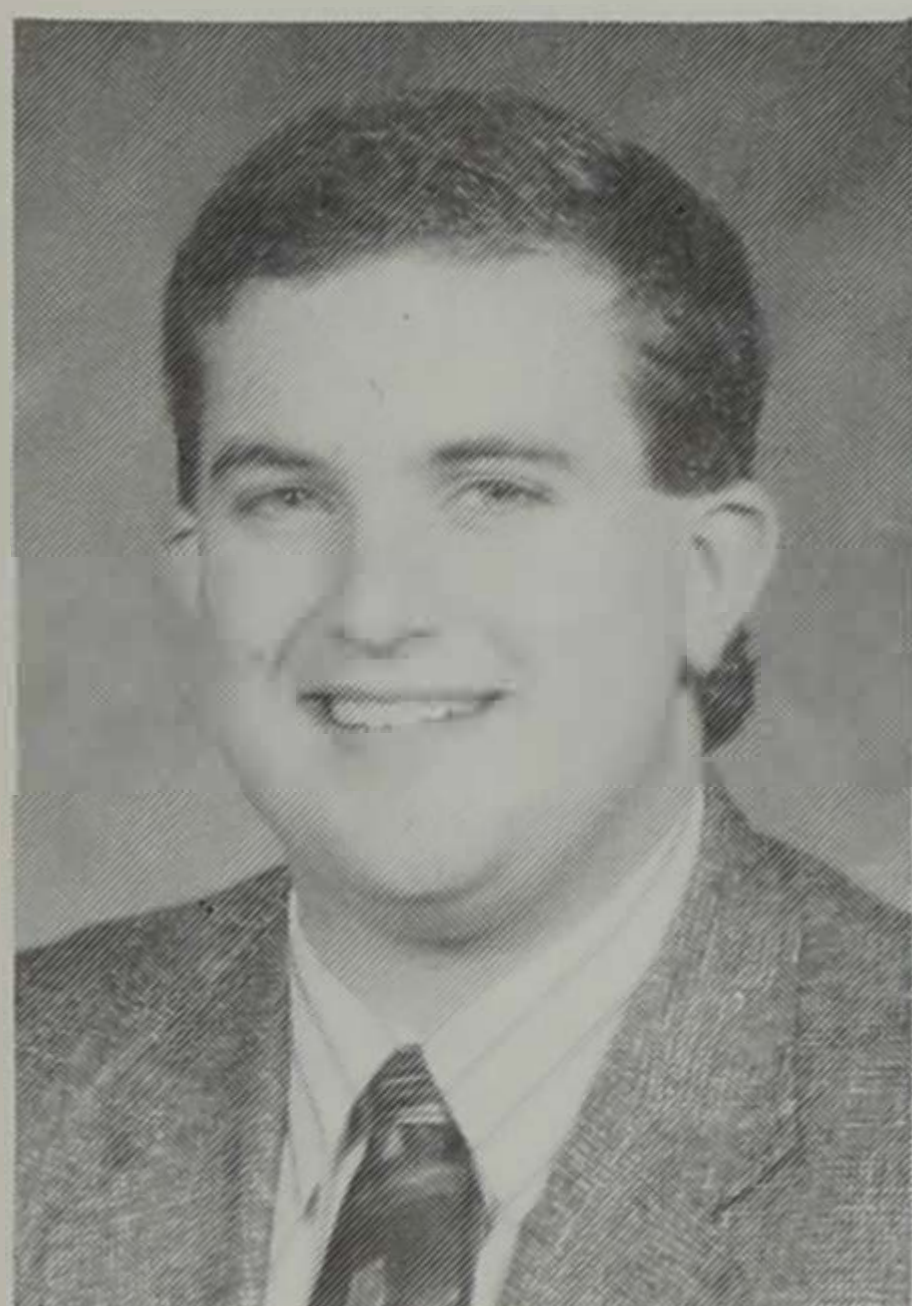
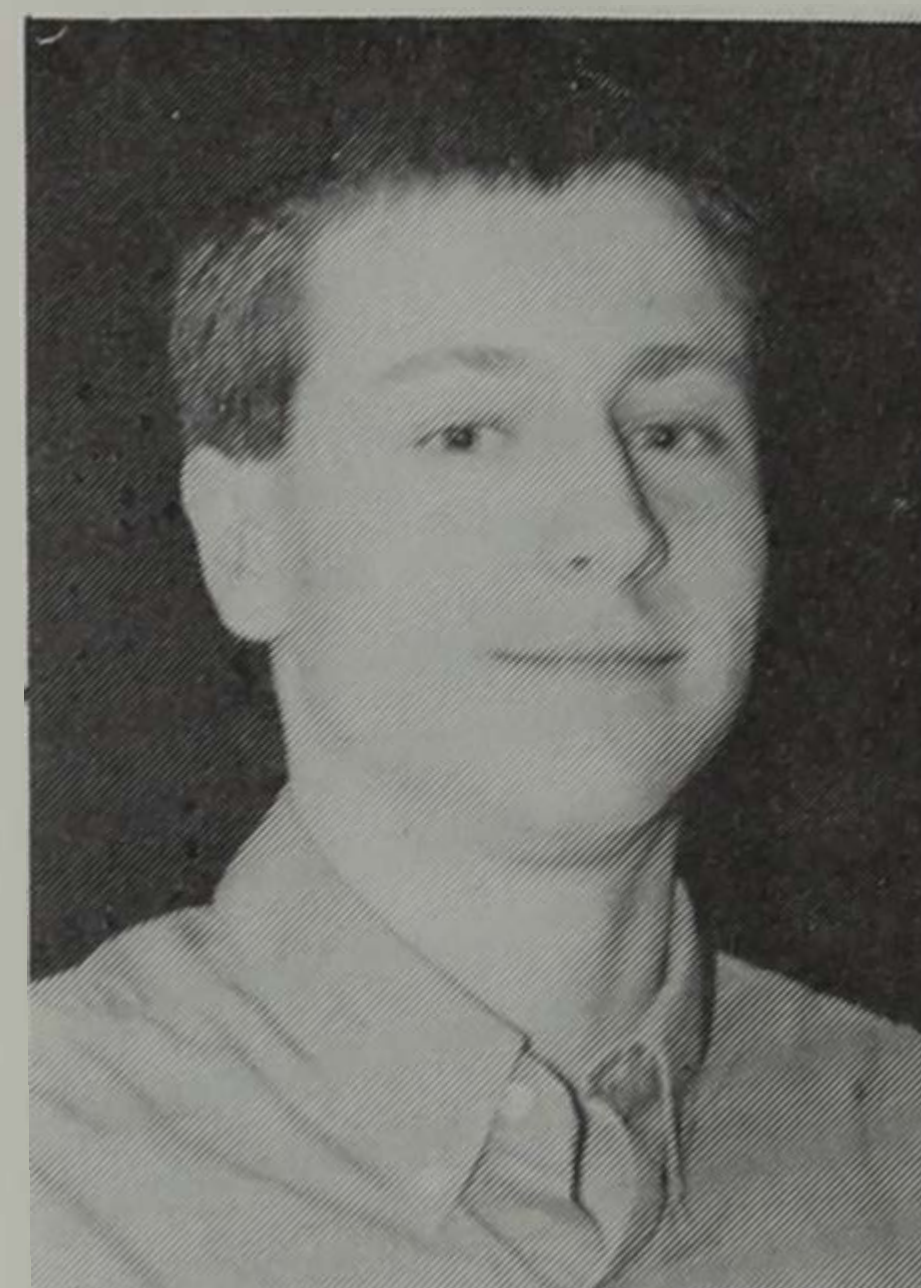

MARK MOELLER
Sheep Superintendent

Mark is a senior Animal Science major from Pipestone, Minn. Block and Bridle, the general Livestock Judging Team, and the Wool Production and Evaluation Team are Mark's college activities.

KRISTI WAGER
Assistant Sheep

A sophomore from Gettysburg, S.D., Kristi is majoring in Animal Science. She is also a member of Block and Bridle, Collegiate 4-H, and Pierson Hall Government.

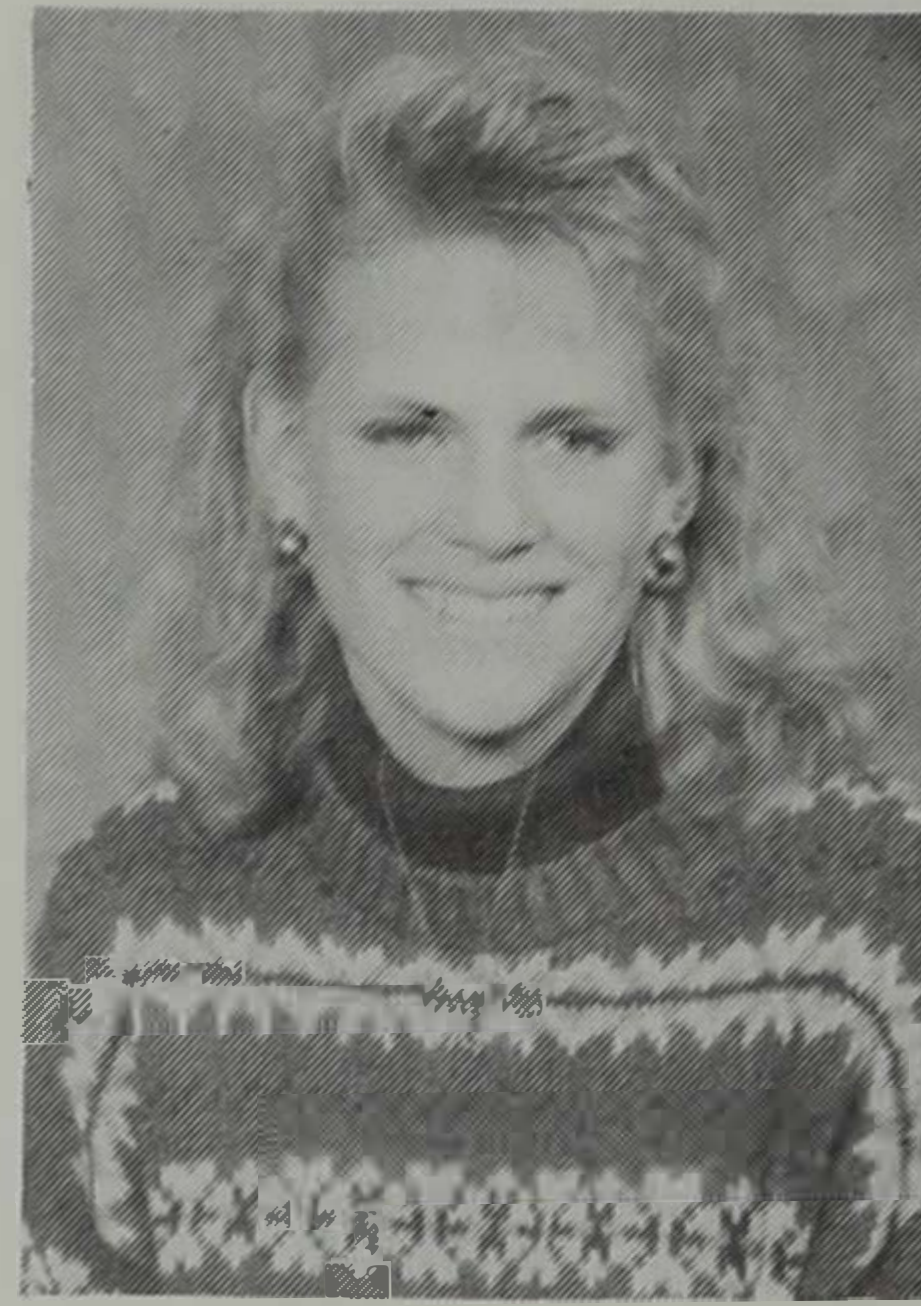

RAUSCH HEREFORDS

*Again and again . . .
#1 Cowherd of the breed*

For 11 years in a row we've topped Hereford's Total Performance Record "most efficient cow" list.

*BULLS AND FEMALES
FOR SALE AT PRIVATE TREATY*

Rausch Herefords

Hoven, S.D. 57450
(605) 948-2375

*Wishing all Little "I"
participants and
contestants the best
of luck in the
Sixty-Ninth
Little
International*



Block and Bridle Club

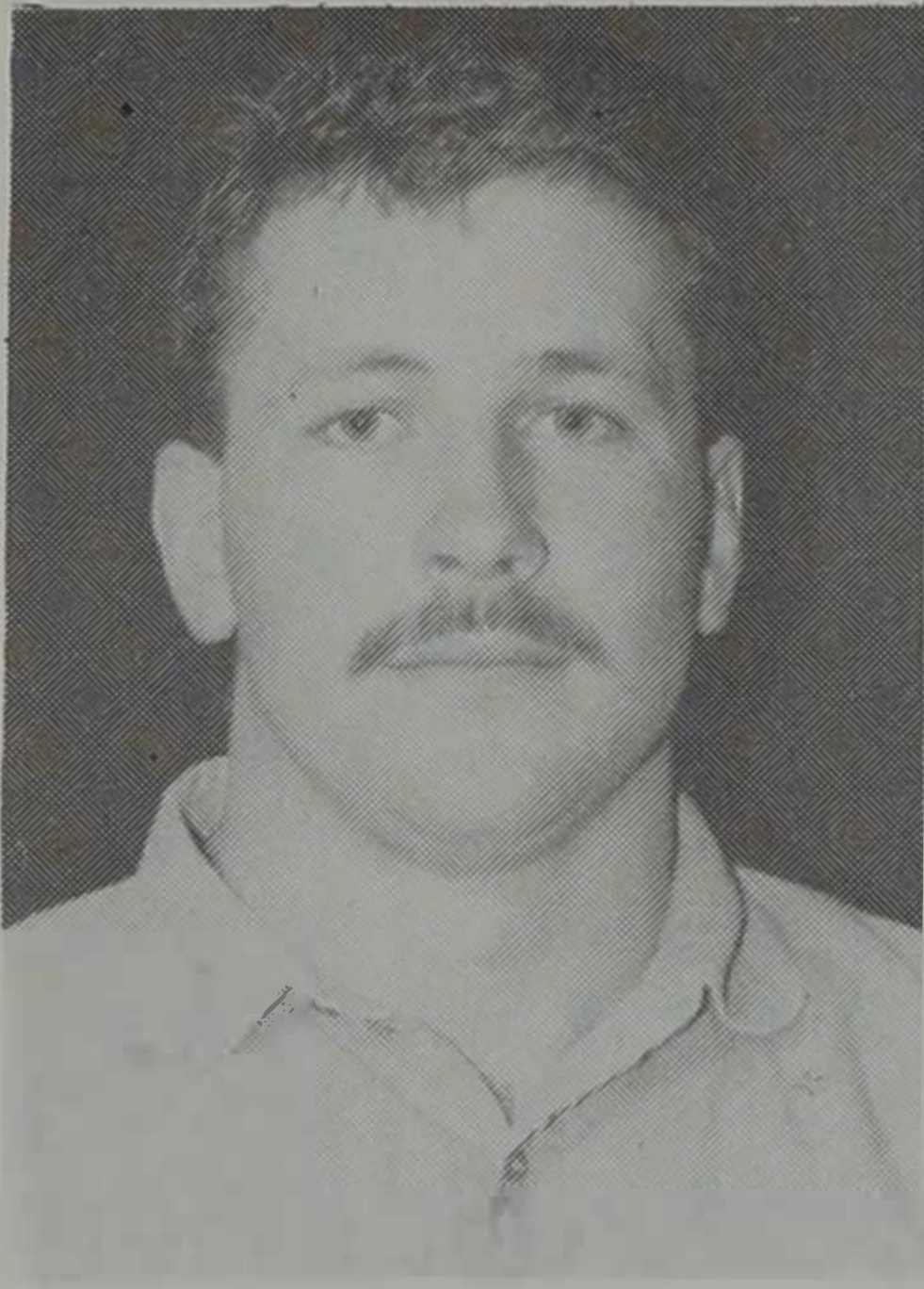

JOHN TRIO

Swine Superintendent

John is a senior from Mapleton, Minn. He is majoring in Agronomy and is involved in Little I, Agronomy Conservation Club, and Alpha Gamma Rho Fraternity.

JOHN CONNOR

Assistant Swine

John is a junior Animal Science major from Winfred, S.D. He is a member of Alpha Gamma Rho Fraternity, Block and Bridle, and Alpha Zeta. In addition, John has been involved with the Students' Association Senate and the Collegiate Meats Team.

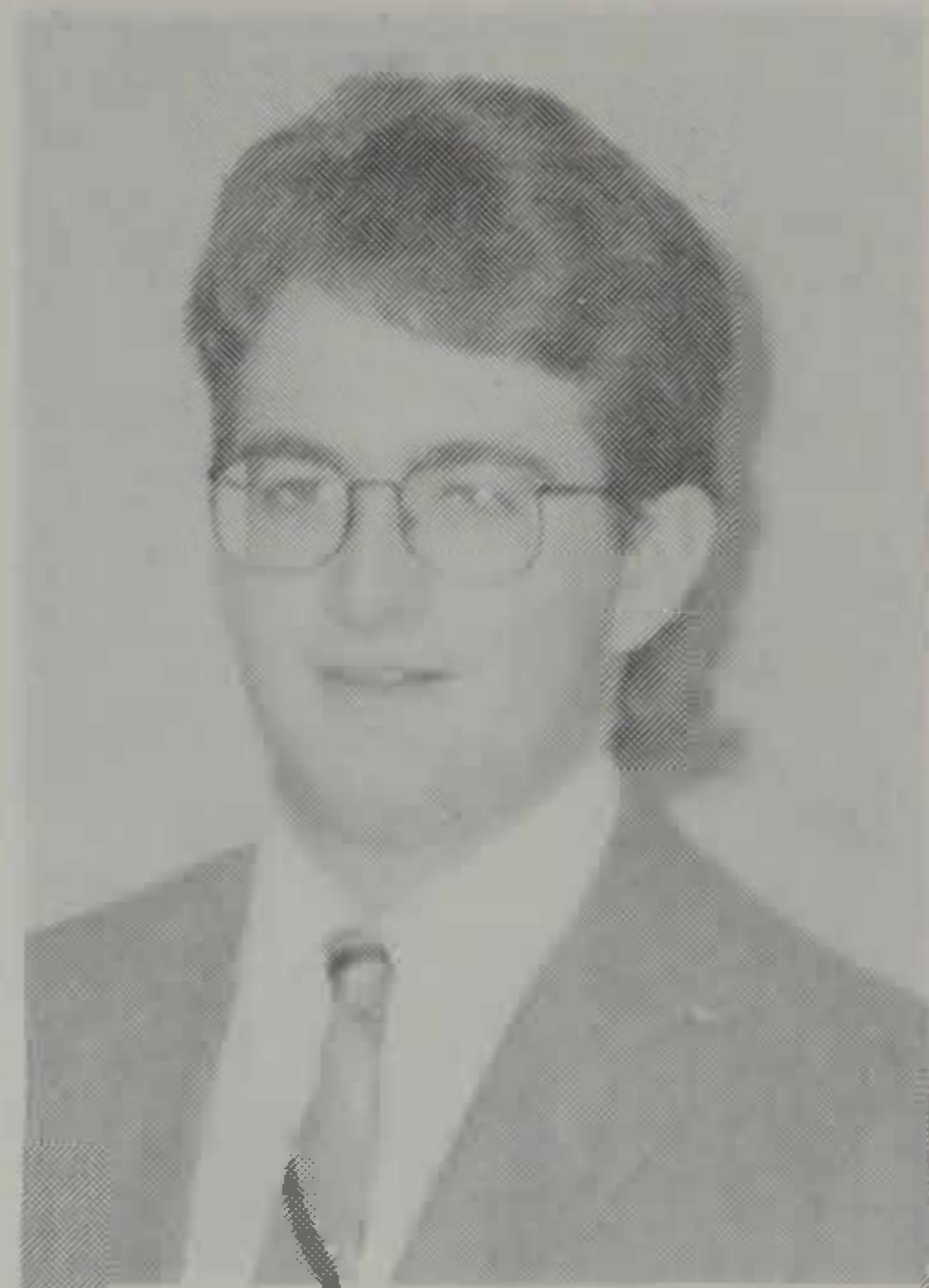

ANDY PAULSON

Dairy Superintendent

A senior from Andover, S.D., Andy is majoring in Dairy Production. His involvements at SDSU include: Dairy Club, Collegiate FFA, the Dairy Cattle Judging Team, and the South Dakota Jersey Cattle Club.

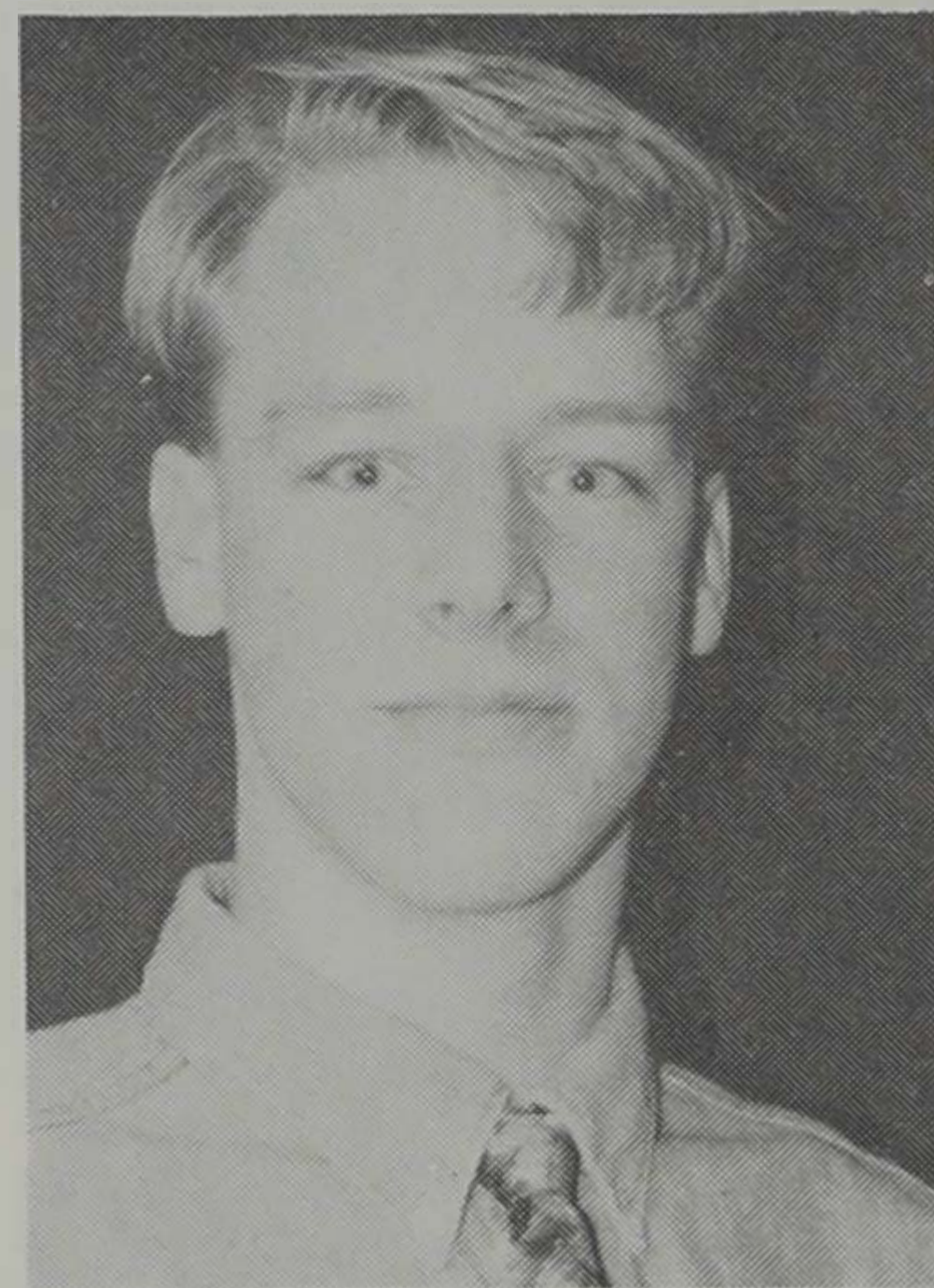
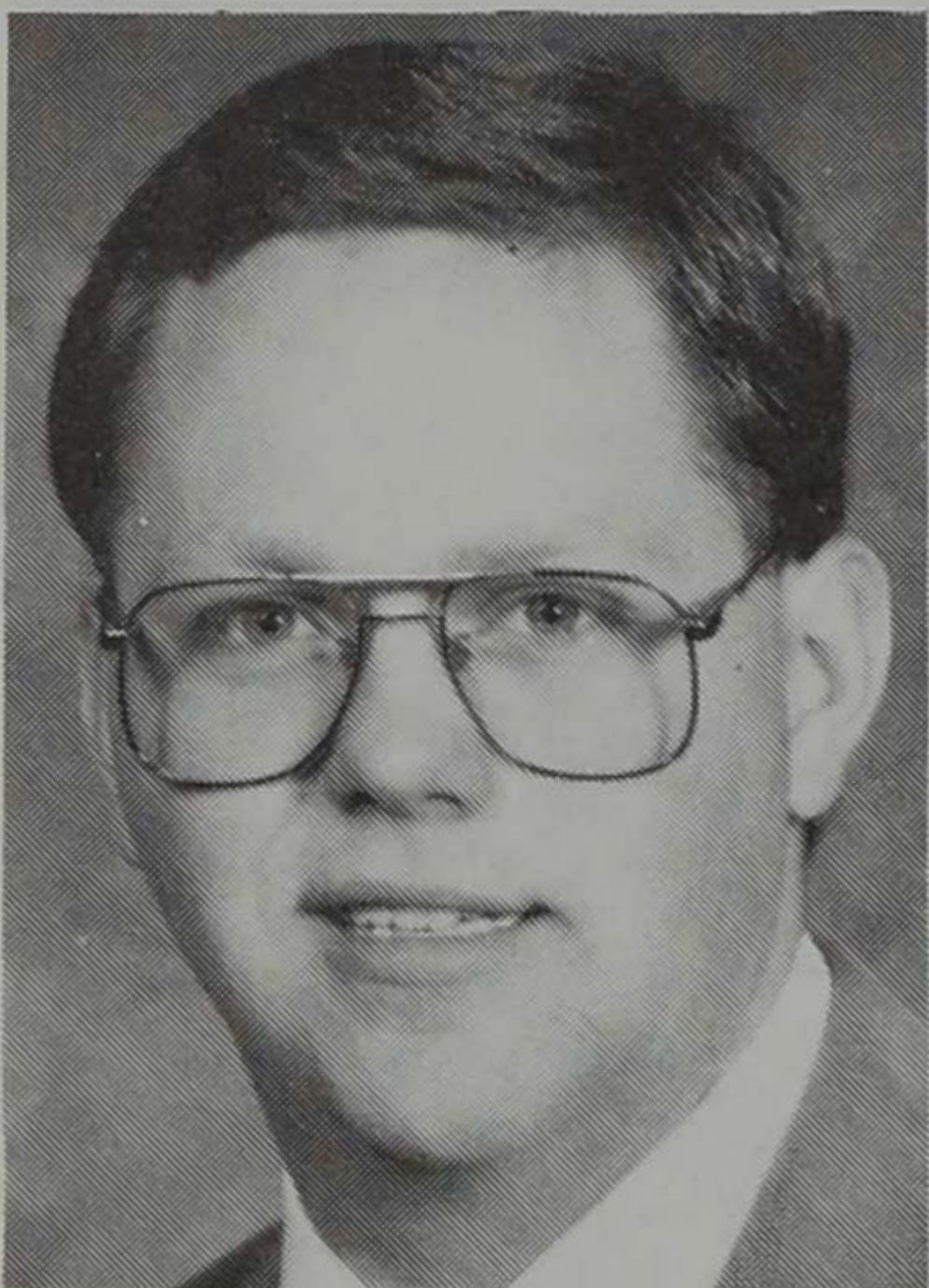

KEVIN EGGINK

Assistant Dairy

Kevin, a junior Dairy Production major, is from Sibley, Iowa. He is involved in Dairy Club, intramural sports, and was a past Little "I" participant.

HEATHER SUTTON

Horse Superintendent

Heather is a senior from Gettysburg, S.D., and is majoring in Animal Science/Pre-Vet. She is involved in Block and Bridle (Banquet Chairperson), Pre-Vet, Rodeo Club, South Dakota Quarter Horse Association, and Horse Club.



JAY BLUM

Assistant Horse

Jay is a junior majoring in Ag Business. He has been active in Block and Bridle and Collegiate 4-H, along with being a past Little "I" participant. Jay is from Reliance, S.D.

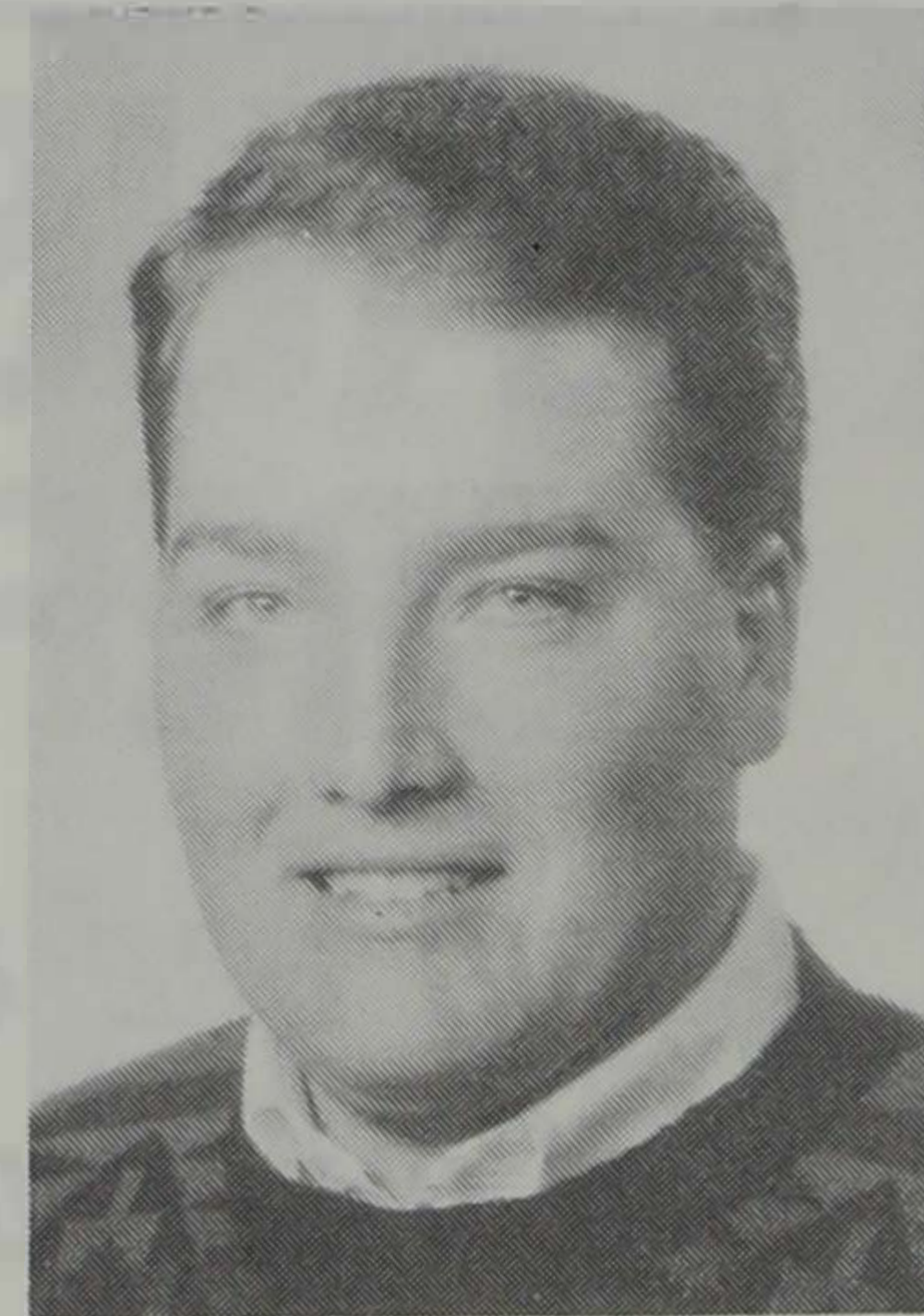

LIZ GOSS

Assistant Horse

A junior from Belle Fourche, S.D., Liz is majoring in Animal Science. In addition to her Little "I" staff position, she is a member of Block and Bridle and Alpha Zeta.



MATTHEW HAGLUND

Judging Coordinator

A junior Ag Business major from Butterfield, Minn., Matthew is the treasurer of FarmHouse, along with participating in Alpha Zeta, intramural sports, and Collegiate 4-H and FFA.

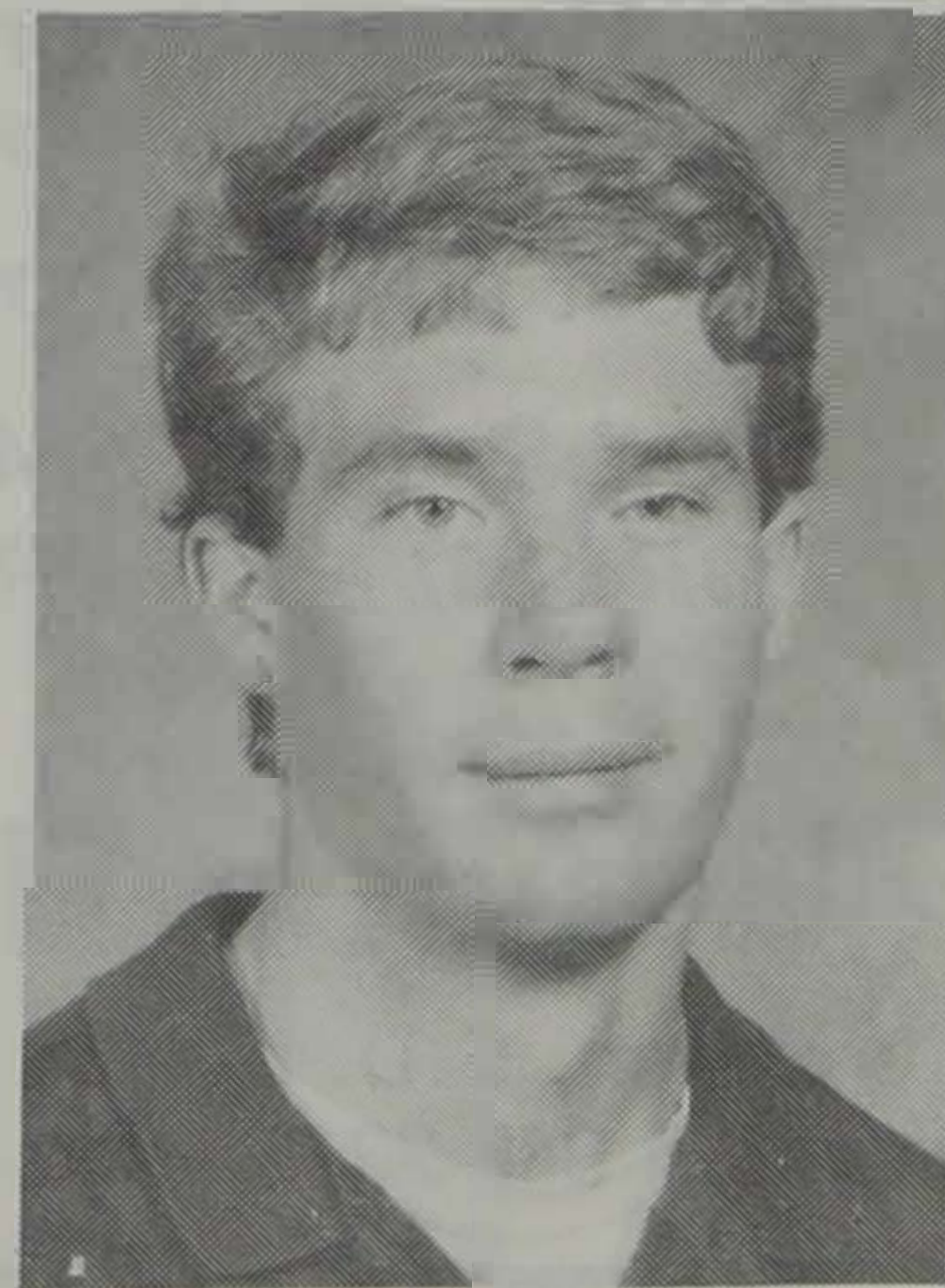



MELISSA EAGLE

Assistant Judging Coordinator

Melissa is a sophomore Ag Business major from West-
ington Springs, S.D. She is a member of Ceres Fraternity,
Collegiate FFA, Collegiate 4 H, Block and Bridle, Ag Com-
municators of Tomorrow, and the Junior Meats Judging
Team.

CHUCK RINGKOB

Livestock Judging Superintendent

Chuck is a junior Animal Science major from Jackson,
Minn. Chuck's activities include Alpha Gamma Rho
Fraternity and Block and Bridle. He is also a member of
the Junior Meats and Livestock Judging Teams.

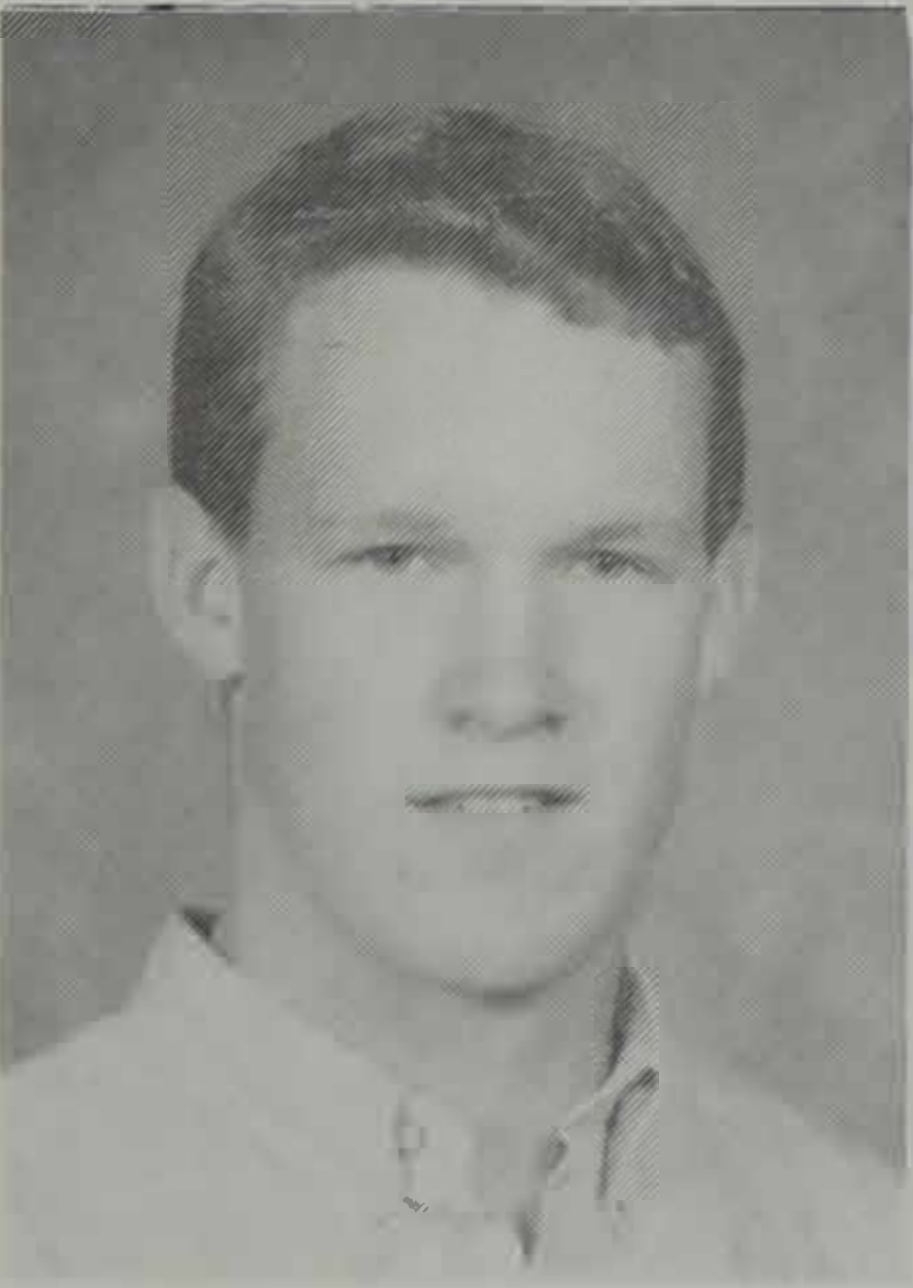
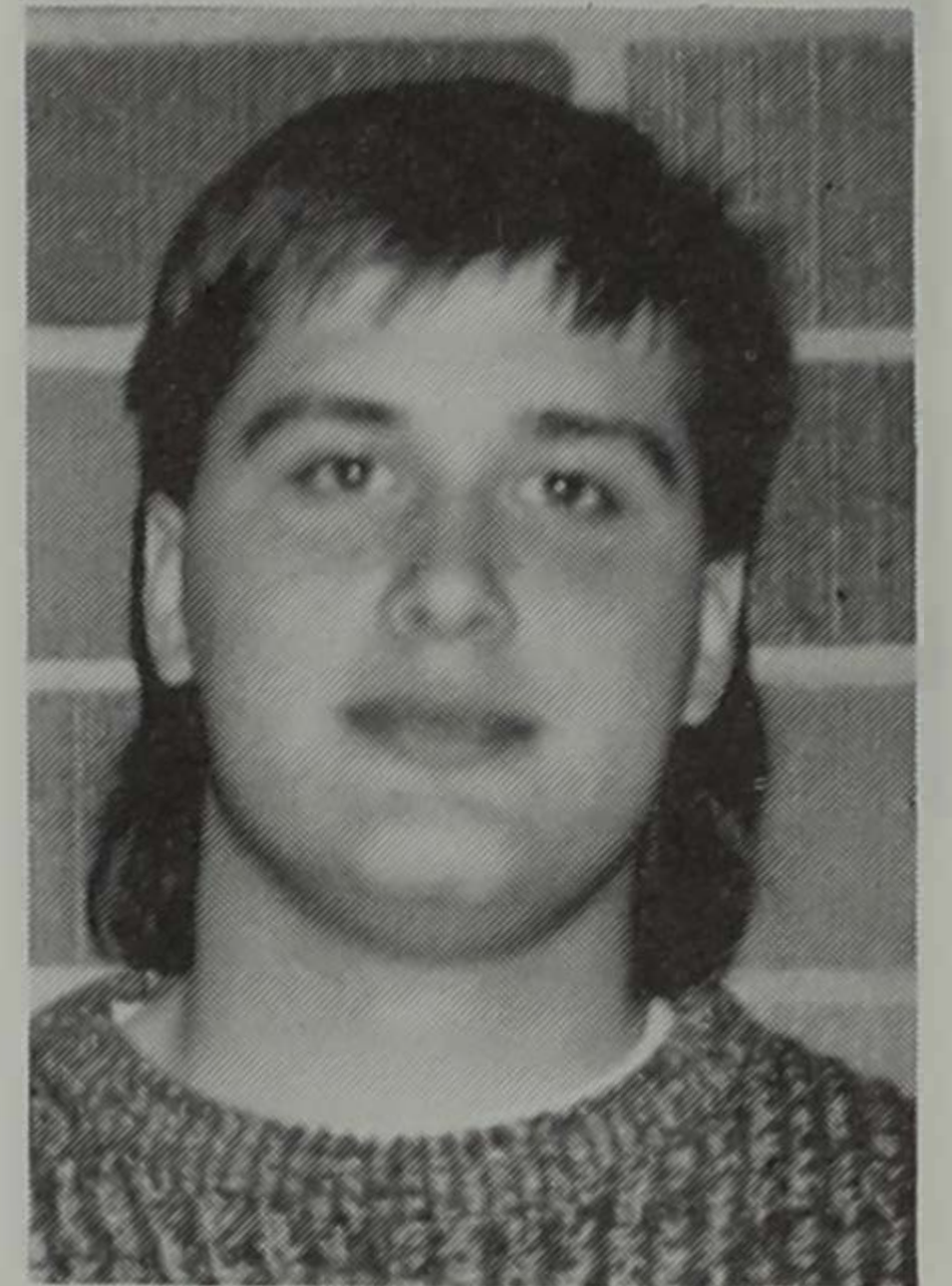

PETER NIELSON

Assistant Livestock Judging Coordinator

Peter is a sophomore Animal Science and Ag Business ma-
jor from Arlington, S.D. His activities include being a part
of Little "I," Junior Limousin Association, and Block and
Bridle.

PAULA GERLACH

Meats Judging Superintendent

Paula is a sophomore from Pipestone, Minn., majoring in
Ag Education. Her activities include the Ag Ed Club, Col-
legiate FFA and Chi Omega Women's Fraternity.



A Bright Future for Students in Animal and Range Sciences

Recent graduates have found numerous career opportunities in agribusiness, the meat industry, government agencies, ag finance as well as production on the farm or ranch. To prepare students for a wide variety of opportunities, science, business and production options are offered within the animal science major. Range science majors can choose from the science, business and technical options.

For more information on educational opportunities contact:

Department of Animal and Range Sciences

South Dakota State University

Box 2170

Brookings, South Dakota 57007

605/688-5165

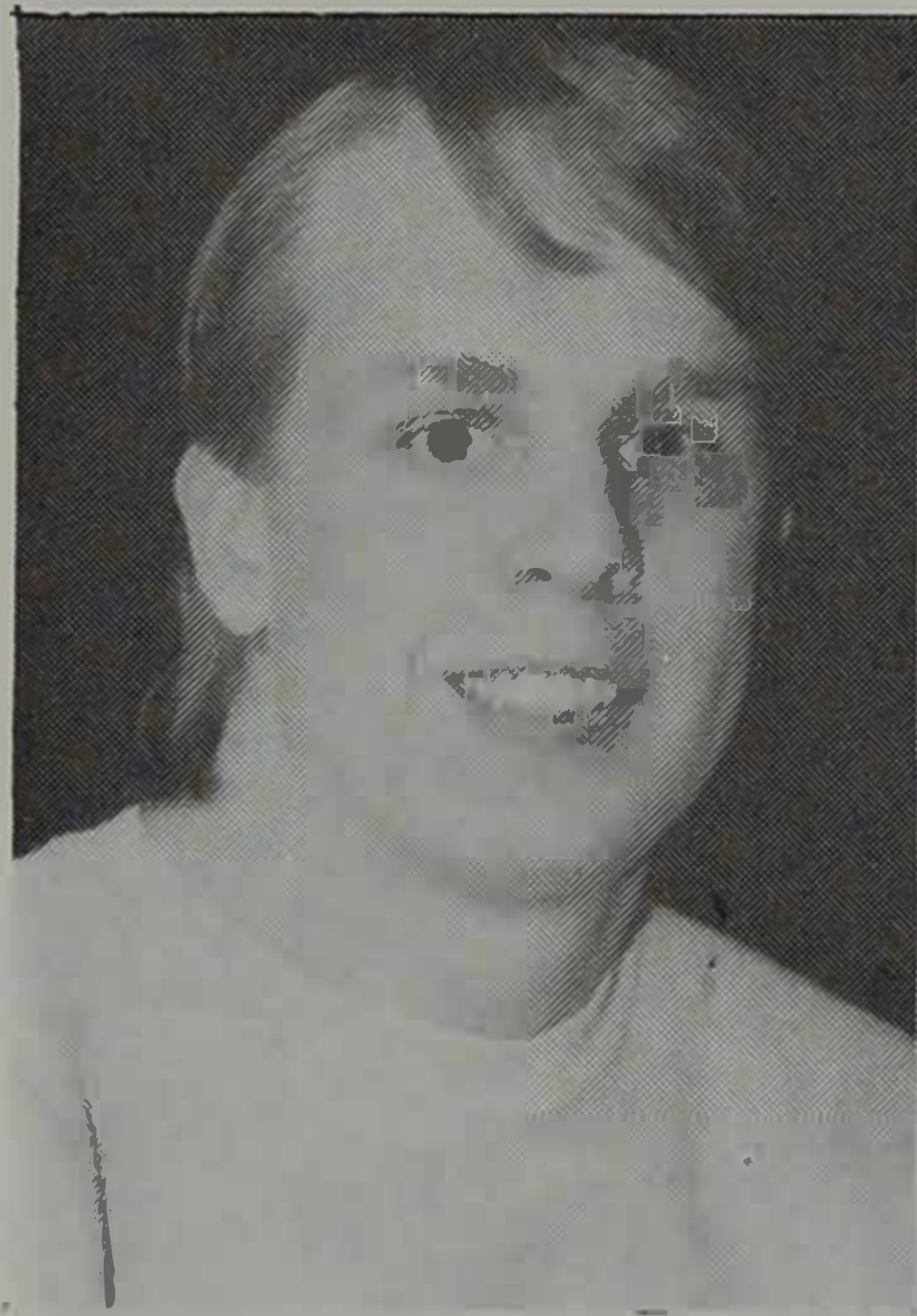

MICHAEL DYKES

Assistant Meats Judging

Michael is a senior Animal Science major from Alexandria, S.D. He was a member of the 1991 Junior and Senior Meats Judging Team. In addition Michael is a past Little "I" participant and is involved with the Sigma Alpha Epsilon Fraternity.

MARI BETH RASMUSSEN

Assistant Meats Judging

Mari Beth is a senior Animal Science major from Platte, S.D. She is a member of Block and Bridle and the Junior Livestock Team. She is also a past member of the Junior and Senior Meats Judging Teams.

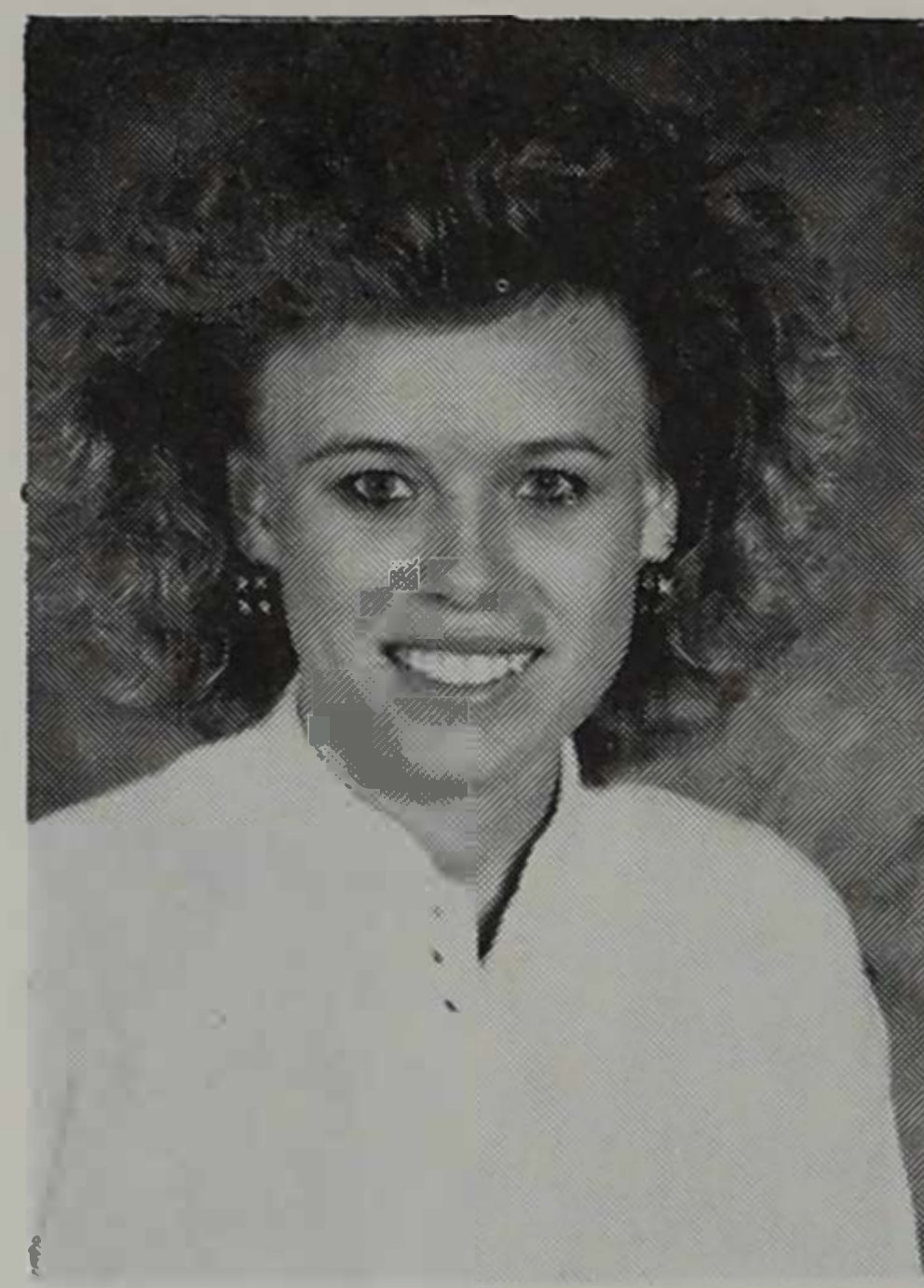

LEANN LEINS

Dairy Judging Superintendent

LeAnn is a sophomore General Registration major from White, S.D. In addition to Little "I" staff, she is also involved in the HDCFS Club.

HEATHER BECKSTRAND

Assistant Dairy Judging

Heather is double majoring in Dairy Production and Ag Business. She is active in the Dairy Club, Collegiate 4-H and FFA and has been a member of the Dairy Cattle Judging Team. Heather is a sophomore from Atwater, Minn.

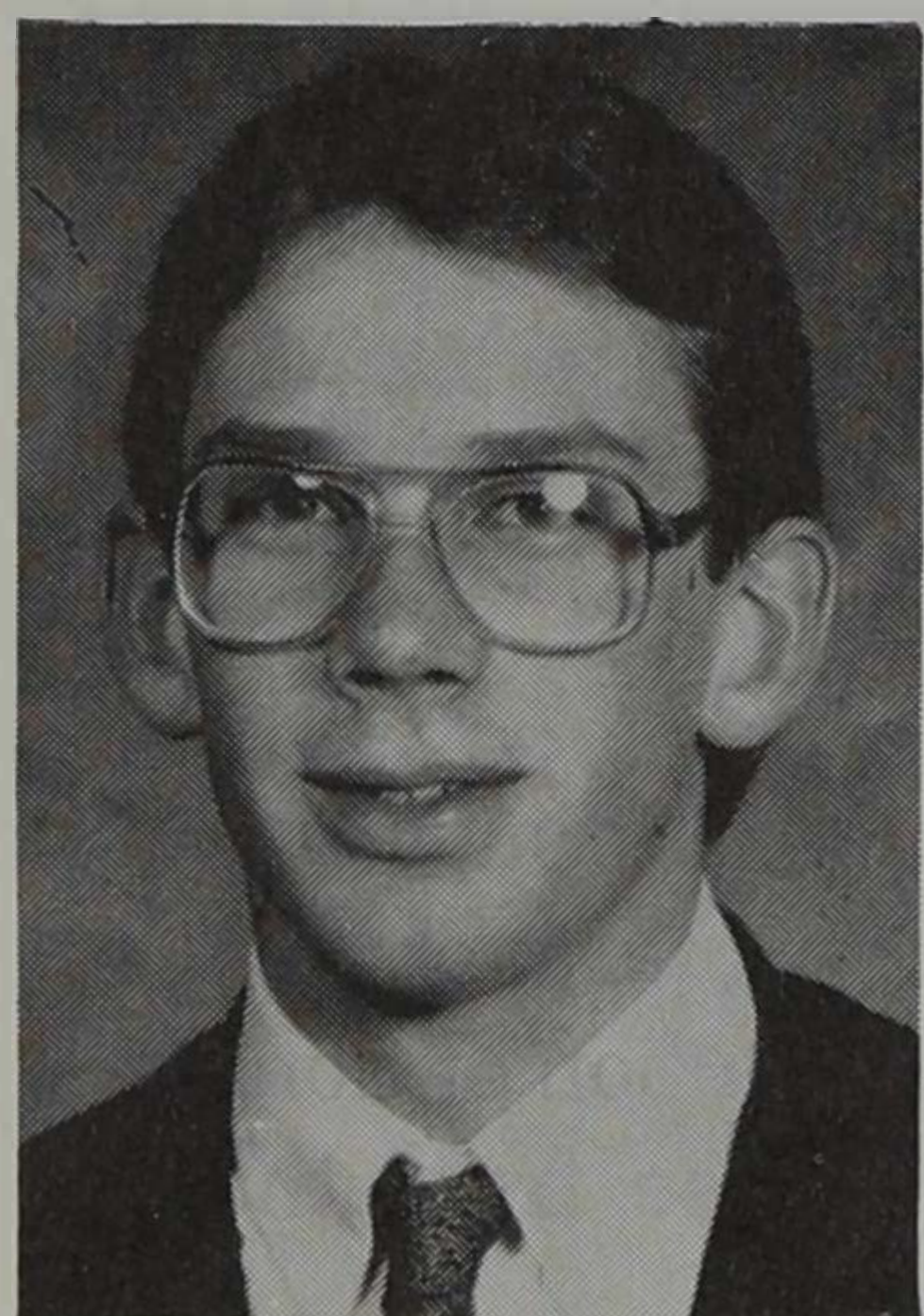
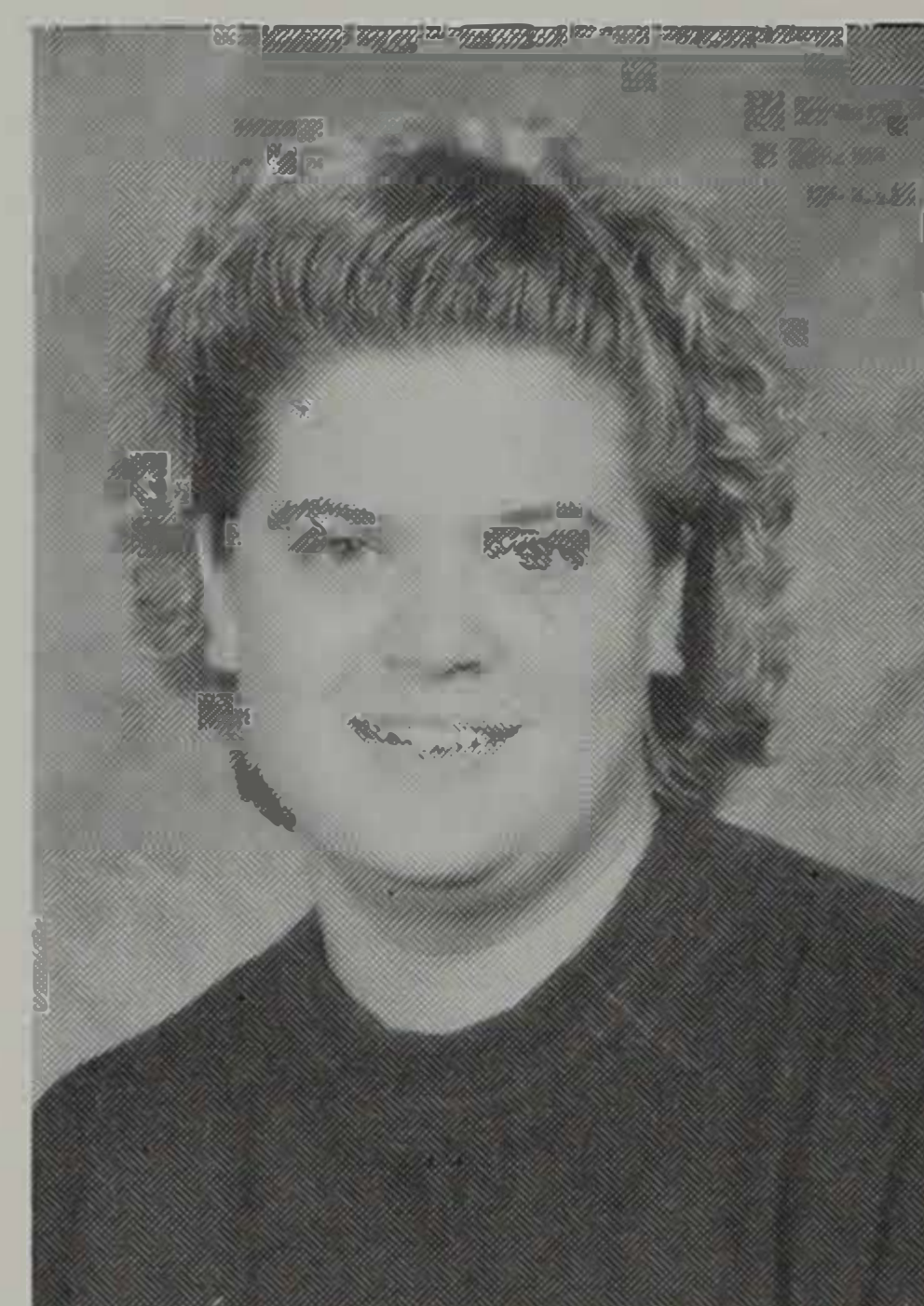

DEAN LOUTSCH

Agronomy Superintendent

Dean's activities include Collegiate 4-H, Alpha Zeta, FarmHouse Fraternity, and Agronomy and Conservation Club. Also, he is a member of the Soil Judging Team. Dean is a junior Agronomy major from LeMars, Iowa.

CHAD BUYSSE

Assistant Agronomy

Chad, a Tracy, Minn., native, is a sophomore majoring in Ag Business and Agronomy. He is involved in Block and Bridle and Mathews Hall Government.

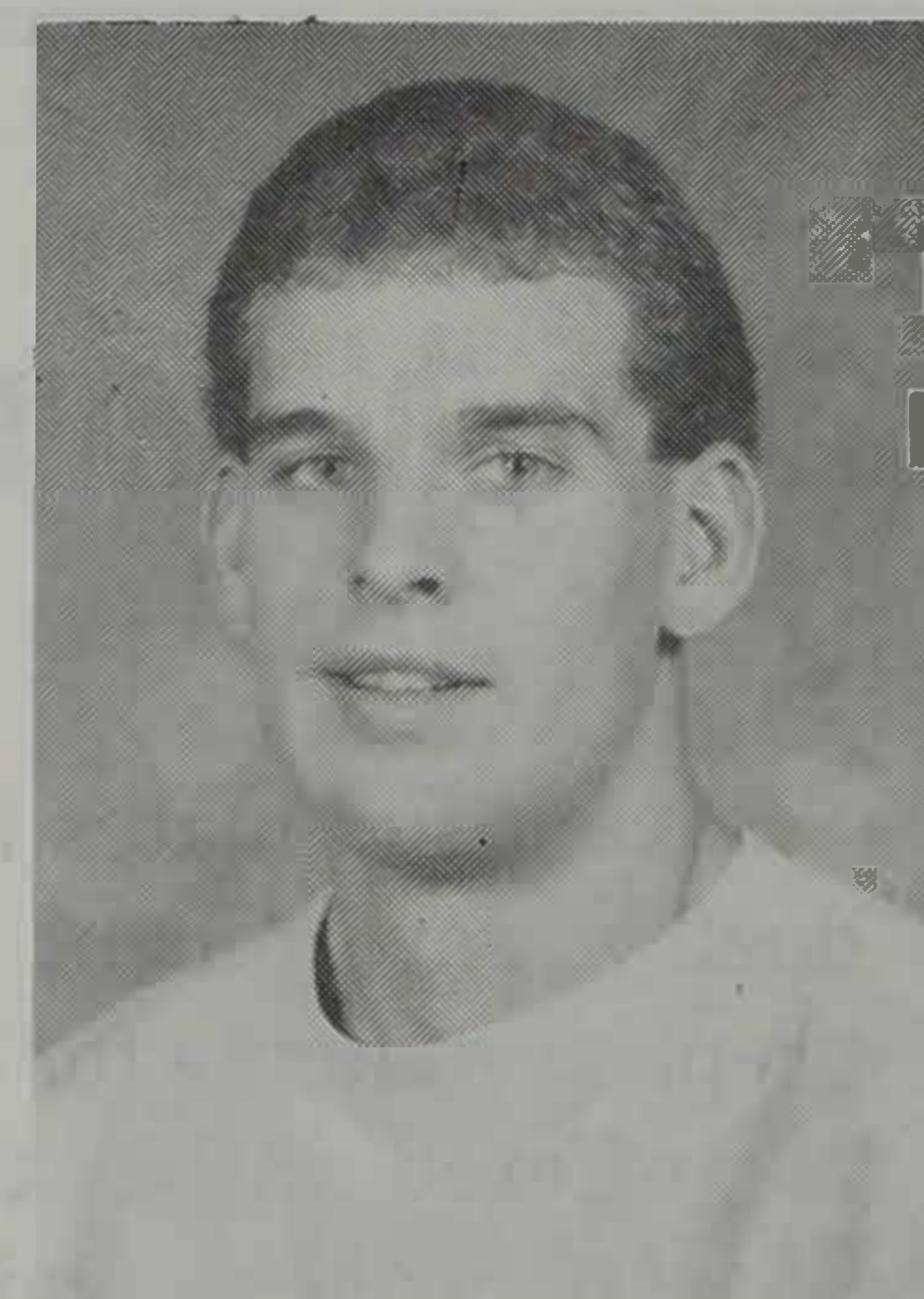

KINDRA BEITELSPACHER

Publicity Superintendent

Kindra is double majoring in Range Science and Ag Journalism. She is originally from Bowdle, S.D., and is involved in Block and Bridle, Range Club, Collegiate 4-H, Alpha Zeta (Chronicler), Junior Meats Judging Team, Ag Communicators of Tomorrow, and a past Little "I" participant in the beef show.

JILL JORGENSON

Publicity Superintendent

A junior from Trent, S.D., Jill is majoring in Pharmacy. Her activities include Collegiate 4-H, Block and Bridle, and Kappa Epsilon. She is also a member of the Pasquettes and the Academy of Students of Pharmacy.

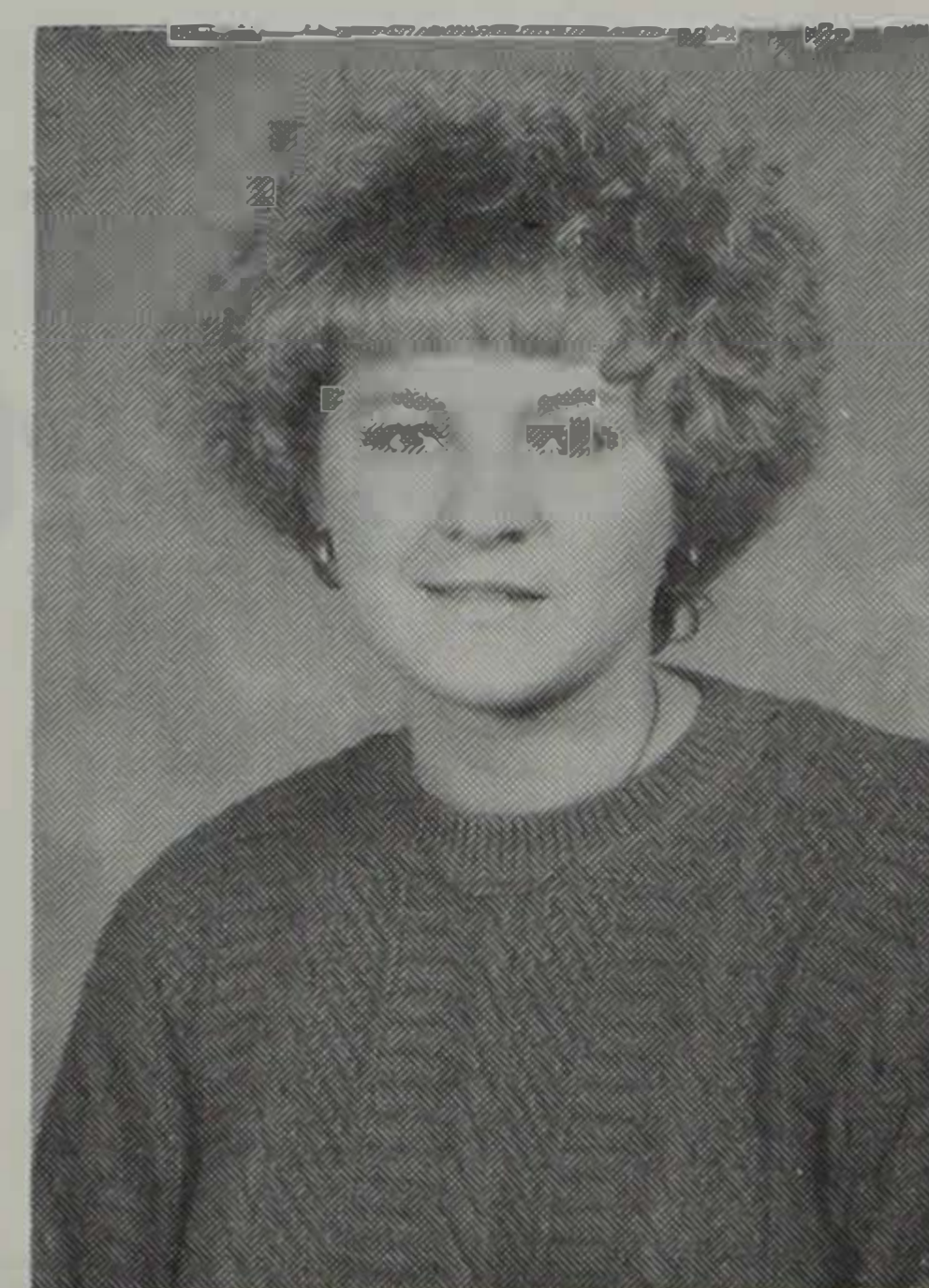
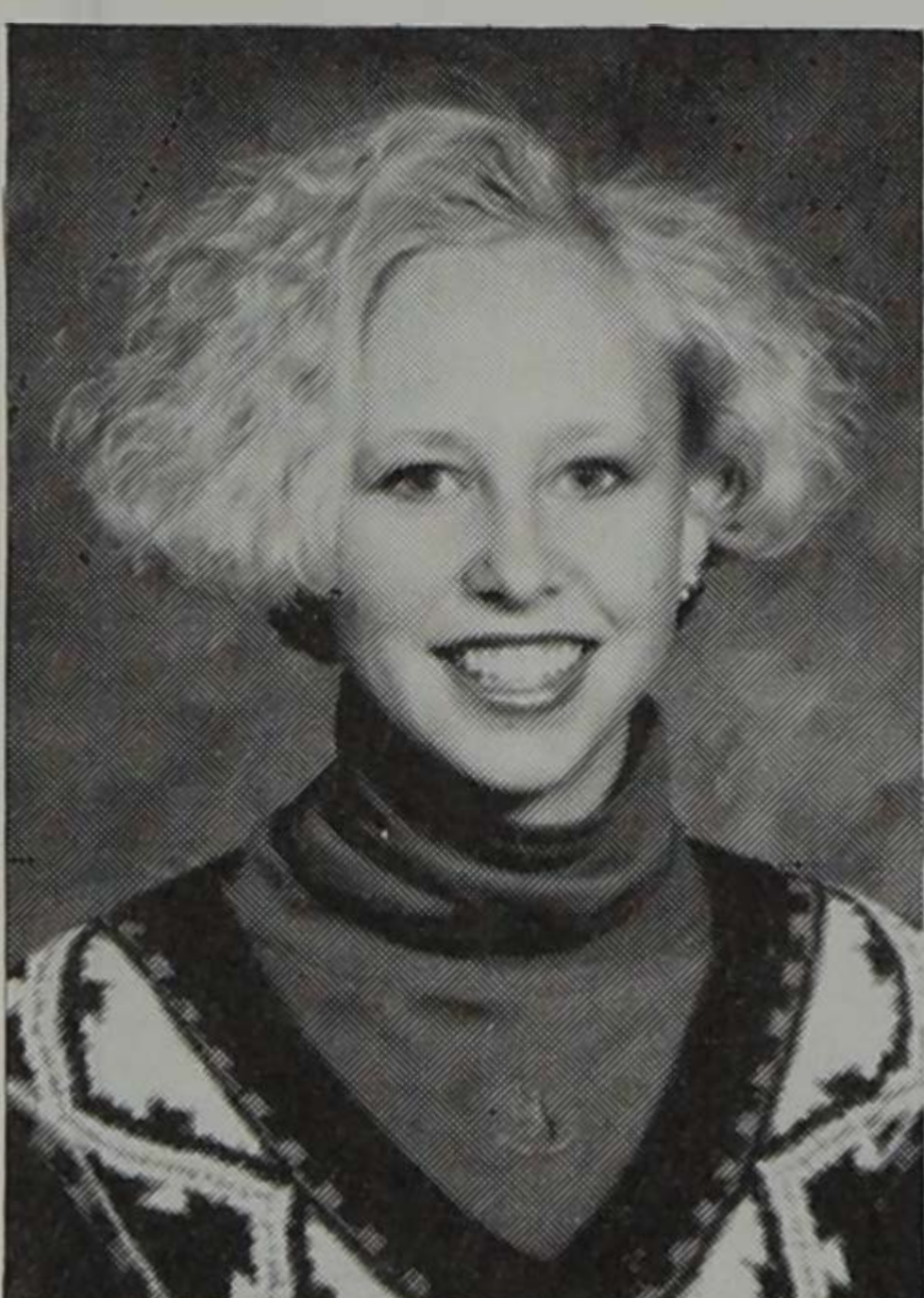

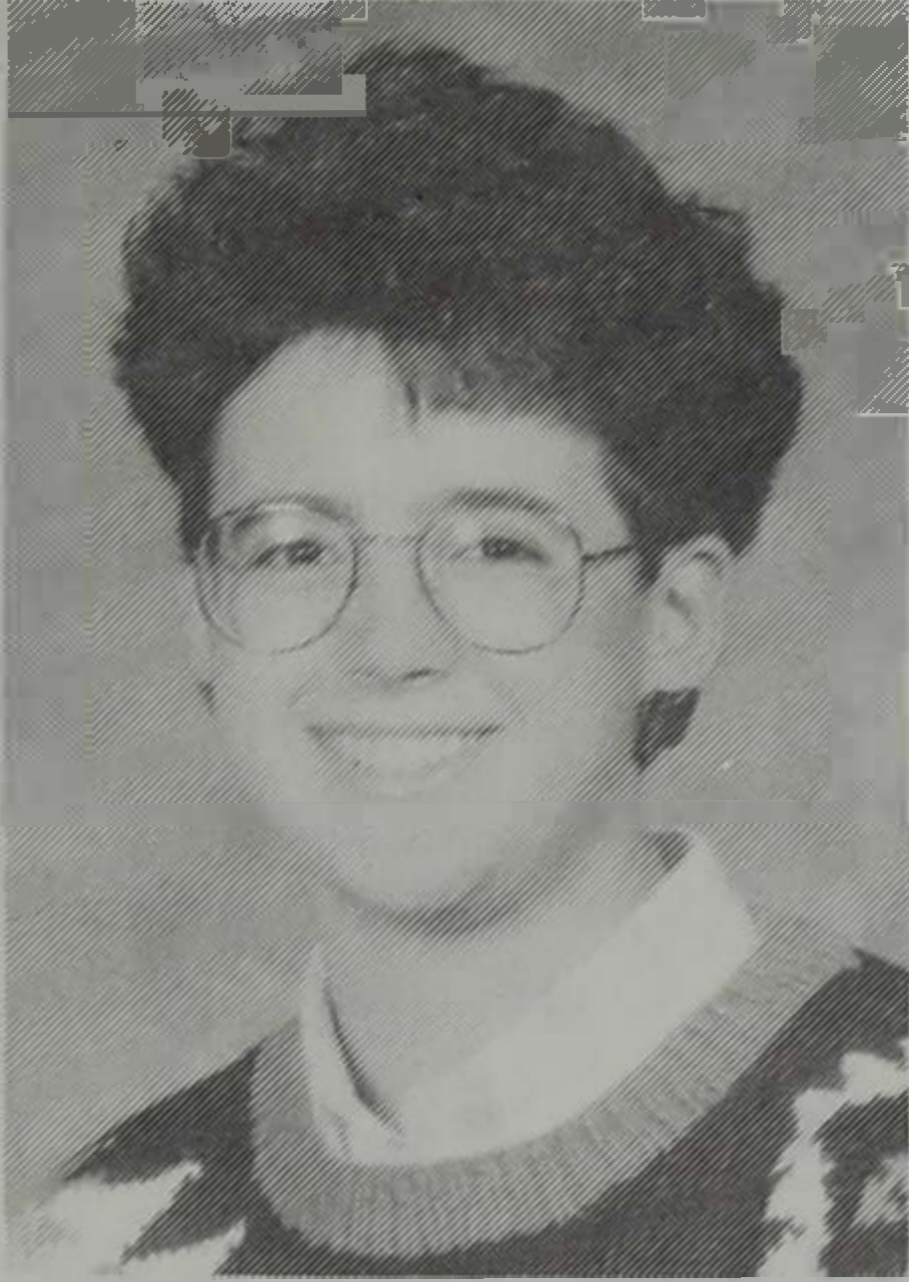

MELANIE DWYER

Assistant Publicity

Melanie is a sophomore Textiles and Clothing major from Wessington Springs, S.D. FHA Alumni, Collegiate 4-H, and TC Club are her activities.

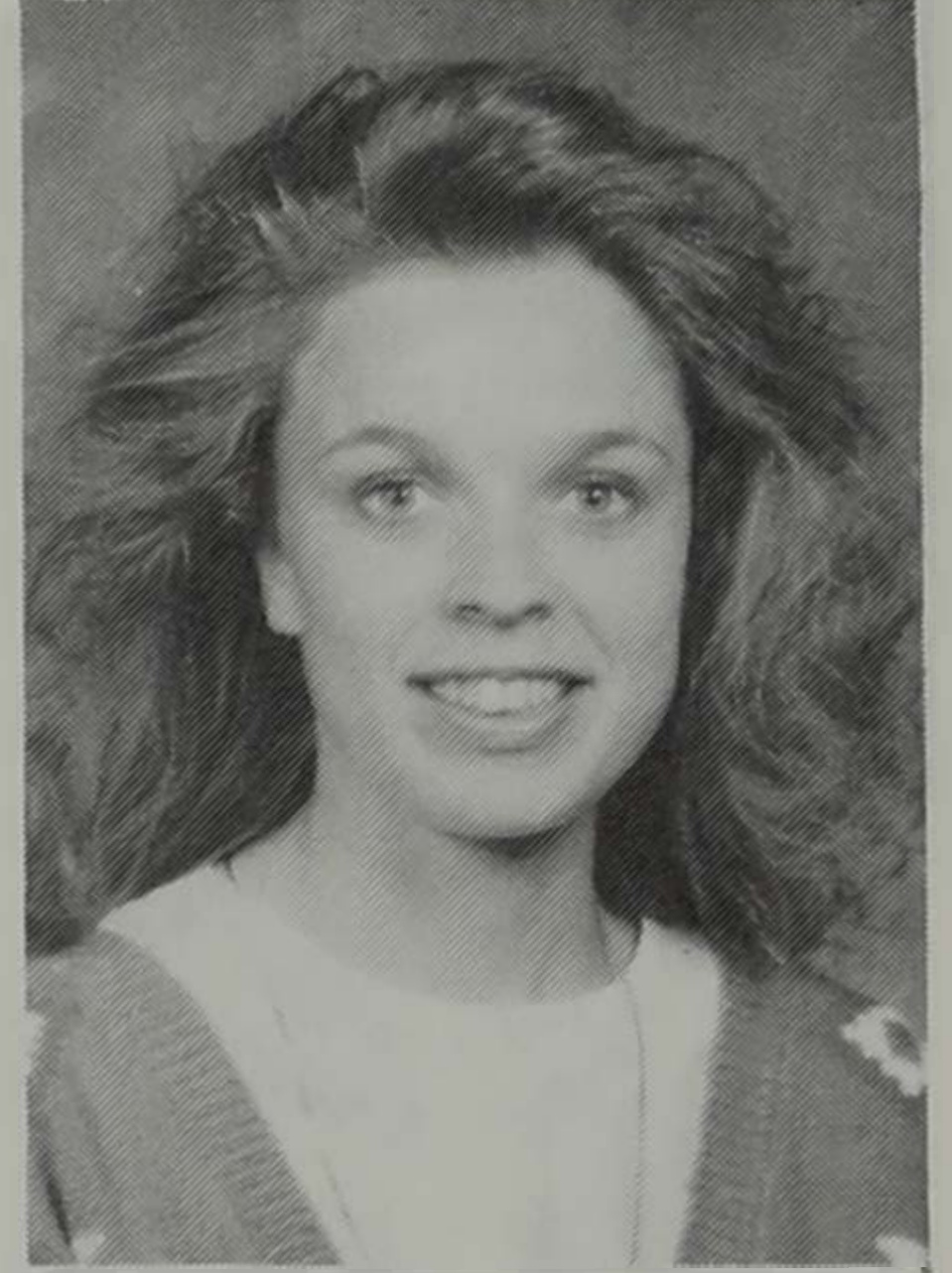

GAIL WALDNER

Assistant Publicity

Gail is an Ag Business major with a Music minor. She is from Brookings, S.D., and is active in Block and Bridle, SDSU Concert Choir, and Collegiate 4-H. Gail is also the reigning Miss South Dakota State Fair.



TONYA SCHAEFER

Dance Superintendent

Tonya, a senior from Kennebec, S.D., is majoring in Agricultural Education. Her other activities include Ag-Bio Prexy Council (Social Chair), Ag Ed Club, Alpha Tau Alpha (President), Alpha Zeta, Collegiate FFA, Little "I" participant, and Collegiate 4-H. Tonya works at the SDSU Cow/Calf Unit.

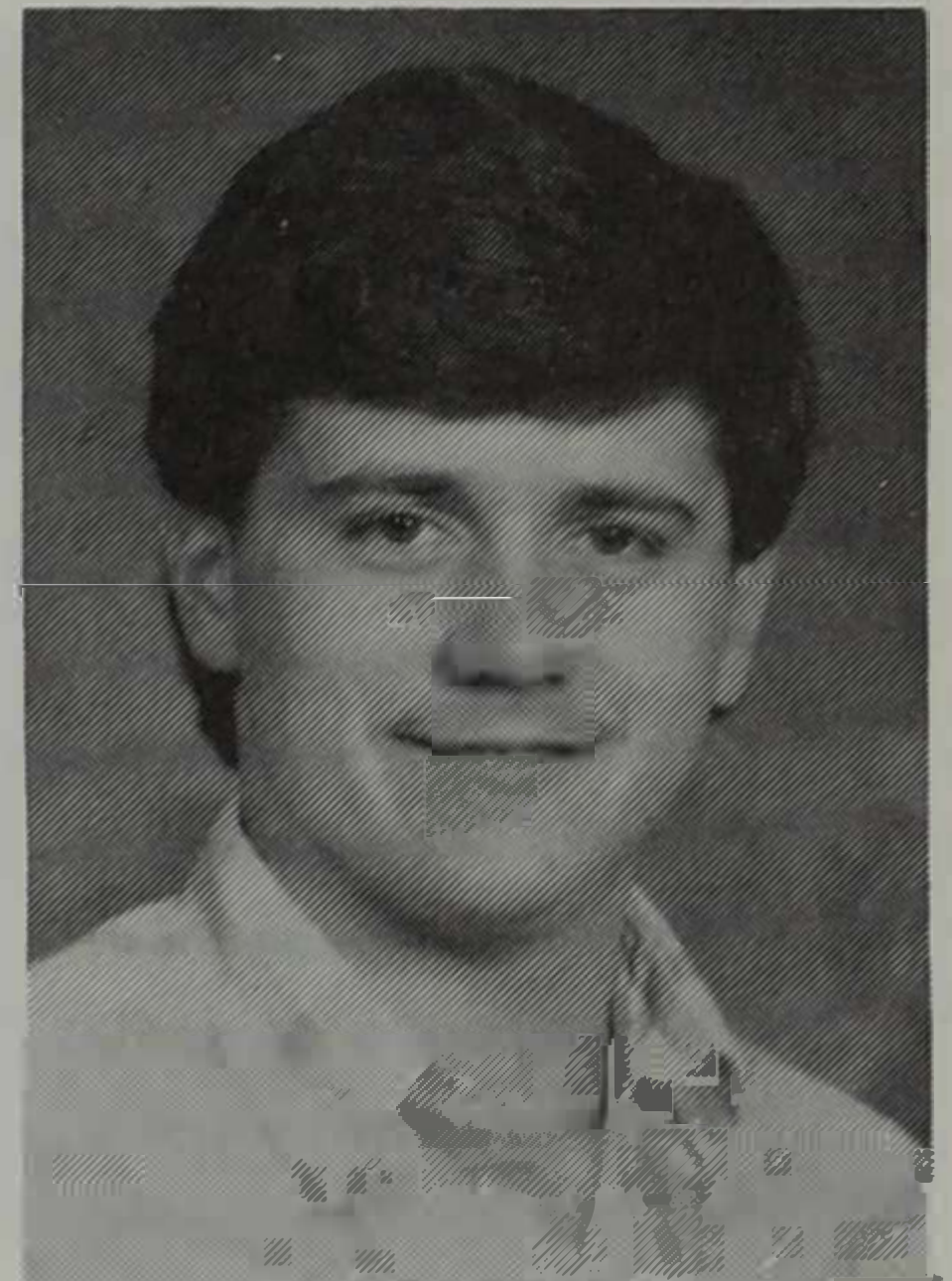

WES CVACH

Assistant Dance

A junior Animal Science major, Wes is from Midland, S.D. He is active in the Rodeo Club, Block and Bridle, SDSU Statesmen, and the Pride of the Dakotas Marching band. In addition, Wes is the Horse Club president.

*The
Men
of*



**ALPHA GAMMA RHO FRATERNITY
and RHO-MATES**

Welcome You to the 69th Annual
LITTLE INTERNATIONAL

The National Agricultural Fraternity

Building Strength in Leadership and Scholarship

VISITORS WELCOME!

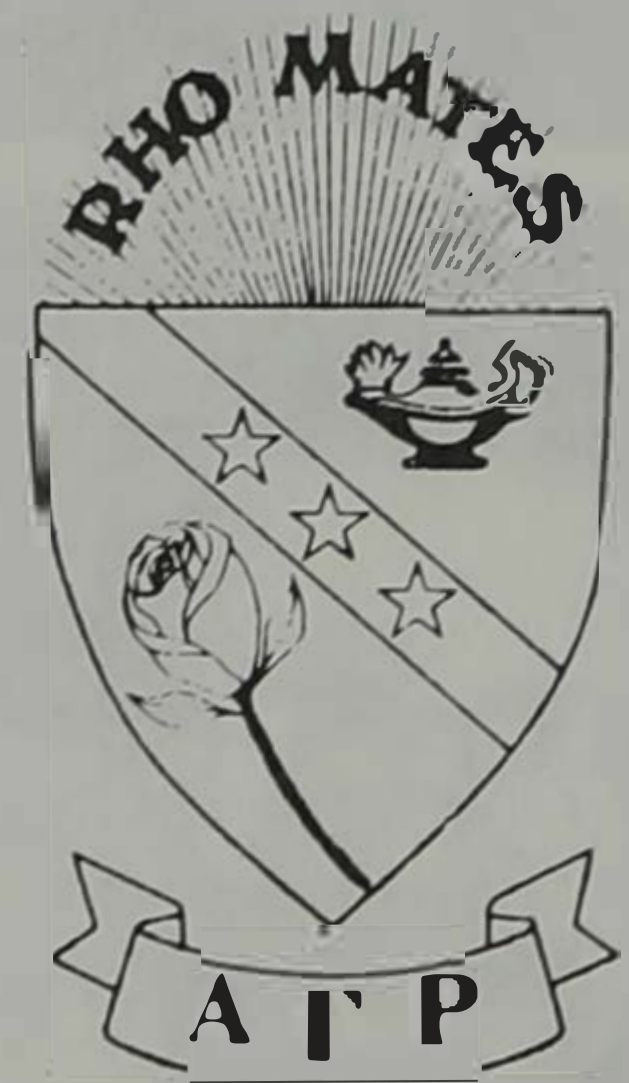
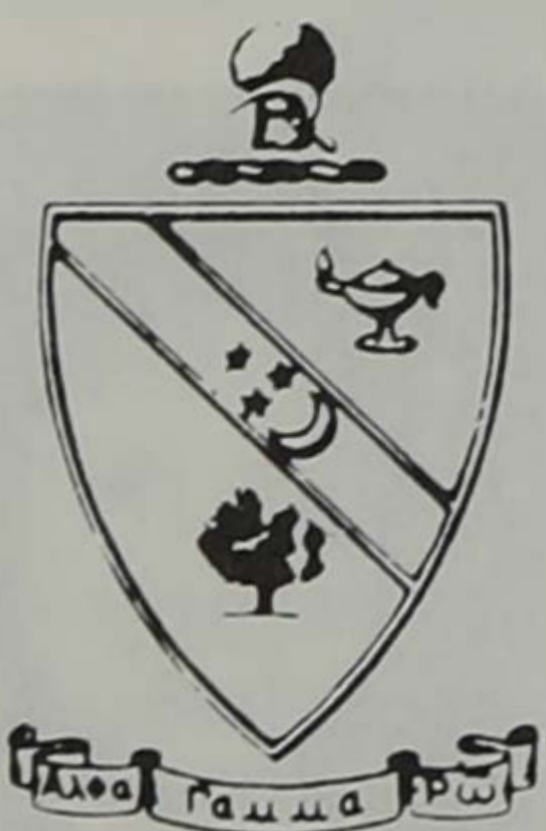

1929 EIGHTH ST.

BROOKINGS, S.D.

(605) 692-9417

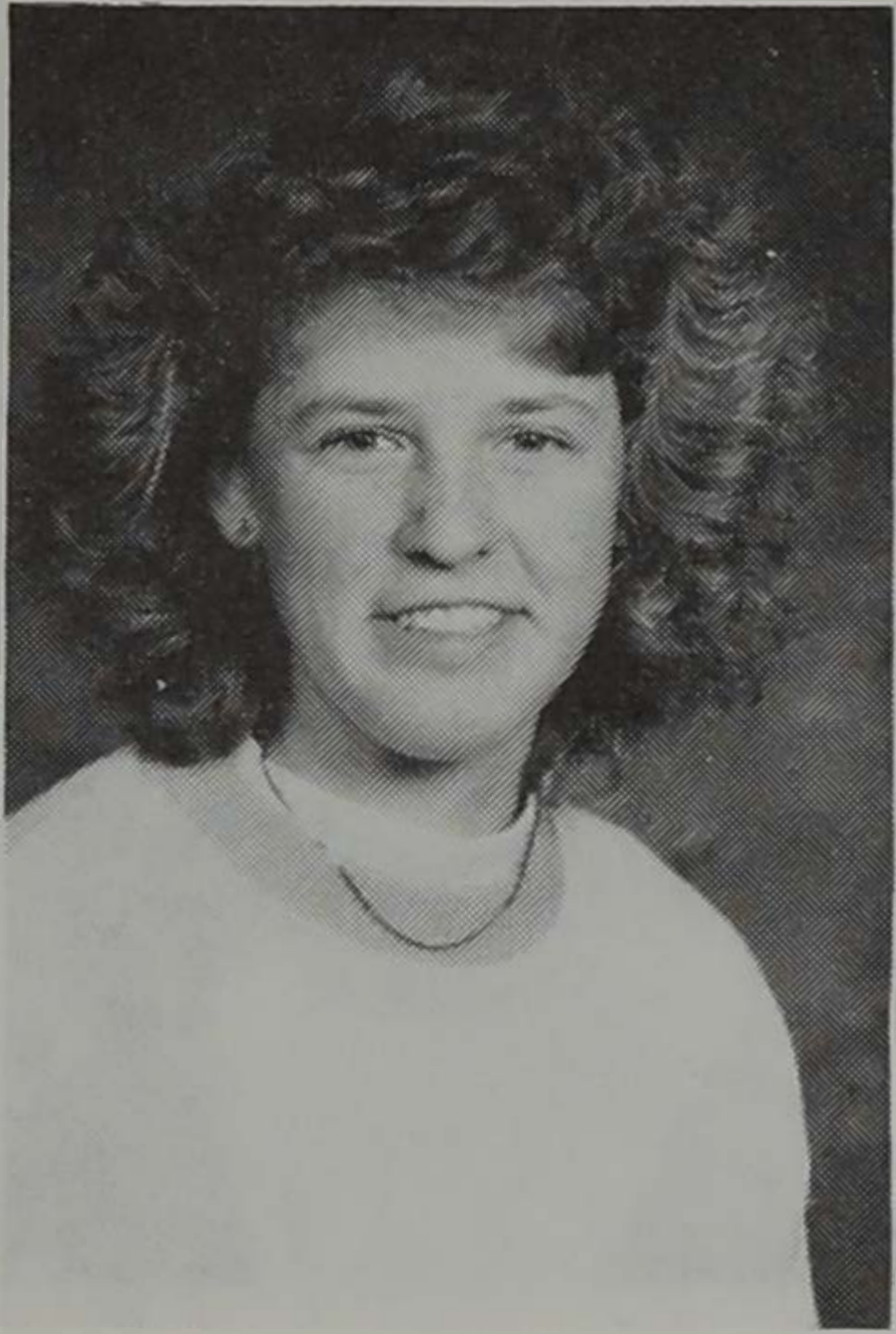

TAMI GRIEBEL
Catalog Superintendent

Tami is a junior from Pipestone, Minn. She is majoring in Ag Business with a minor in Animal Science. Her activities are Collegiate 4-H, Senior Meats Team, Junior Livestock Team, Block and Bridle, and past Little "I" participant.

SALLY MILLER
Catalog Superintendent

Sally is a senior from Mud Butte, S.D., majoring in English/Secondary Education. As well as Little "I," she is also a member of the Rodeo Club (Treasurer), Rodeo Team, Kappa Delta Pi, and Sigma Tau Delta (Secretary).



TERRI WOODRUFF
Assistant Catalog

Terri, a junior from Wessington, S.D., is majoring in Ag Business and minoring in Animal Science and Accounting. As well as being involved in Little "I," Terri is also involved in Block and Bridle, Ag Communicators of Tomorrow, Collegiate 4-H, Alpha Zeta, and South Dakota Junior Simmental Association.

DEBRA FRIEDERICH
Assistant Catalog

Deb, a freshman from Kaylor, S.D., is an Ag Journalism major/Animal Science minor. Her activities include Ag Communicators of Tomorrow, Pride of the Dakotas Marching band, Collegiate FFA, Collegiate 4-H, Staters for State, Block and Bridle, and Little "I" participant.

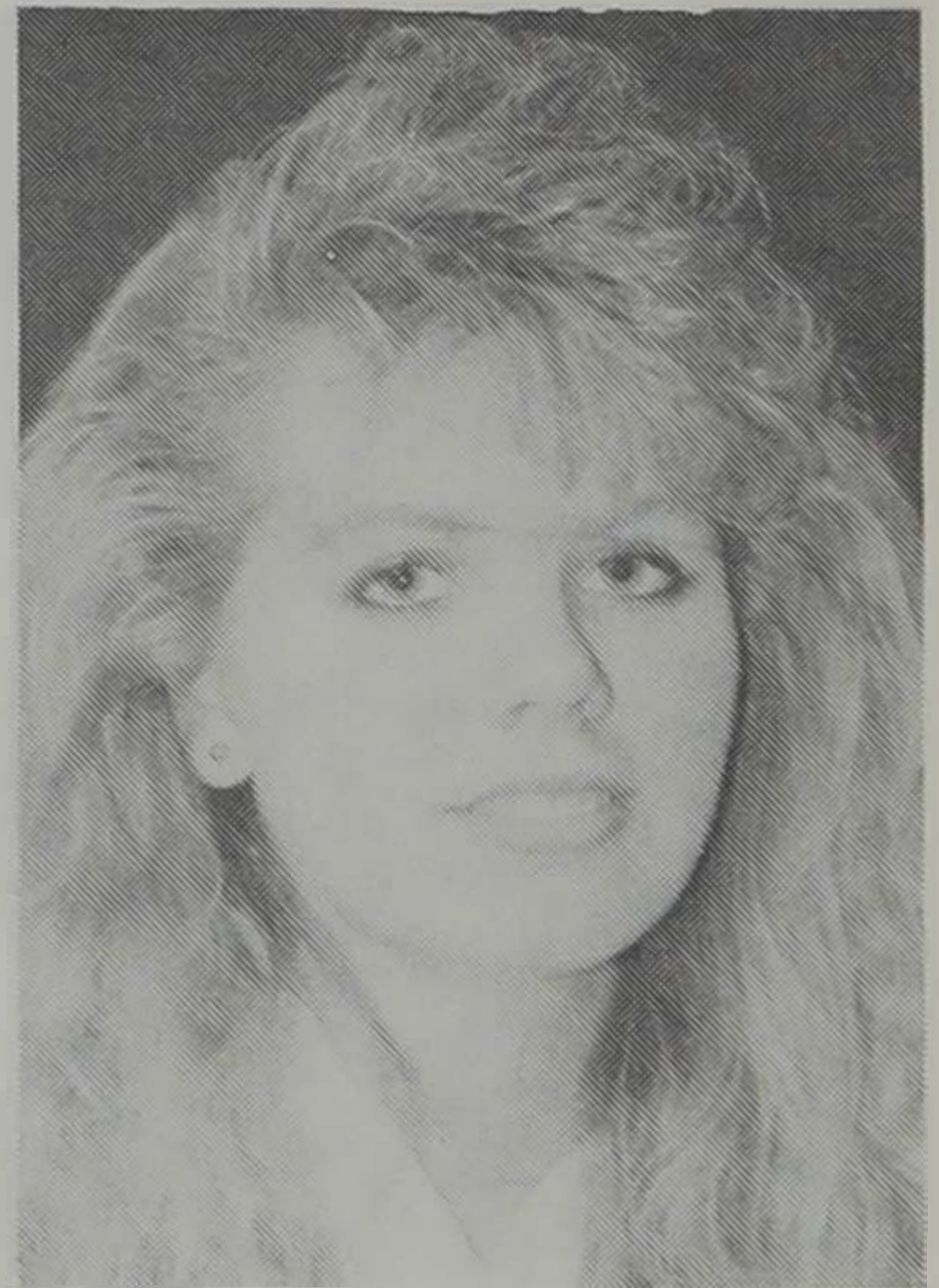

MONA FREKING
Advertising Superintendent

Mona is a junior Ag Business major from Heron Lake, Minn. Block and Bridle, Alpha Gamma Rho Rho-mates, Senior Meats Judging Team, Junior Livestock Judging Team, and participating in Little "I" are her college involvements.

DEB BUNKERS
Advertising Superintendent

Deb is a senior majoring in Agriculture Education with minors in Economics and Animal Science. Her activities include Alpha Zeta and Block and Bridle. Deb is from Dell Rapids, S.D.



DAVID HELLAND
Assistant Advertising

David is a senior from Bode, Iowa, and is majoring in General Agriculture. David has been involved with Staters for State.

RENEE ADELMAN
Assistant Advertising

A senior Ag Journalism/Advertising major, Renee hails from Bellingham, Minn. She takes part in Ag Communicators of Tomorrow, Collegiate 4-H, and Block and Bridle.

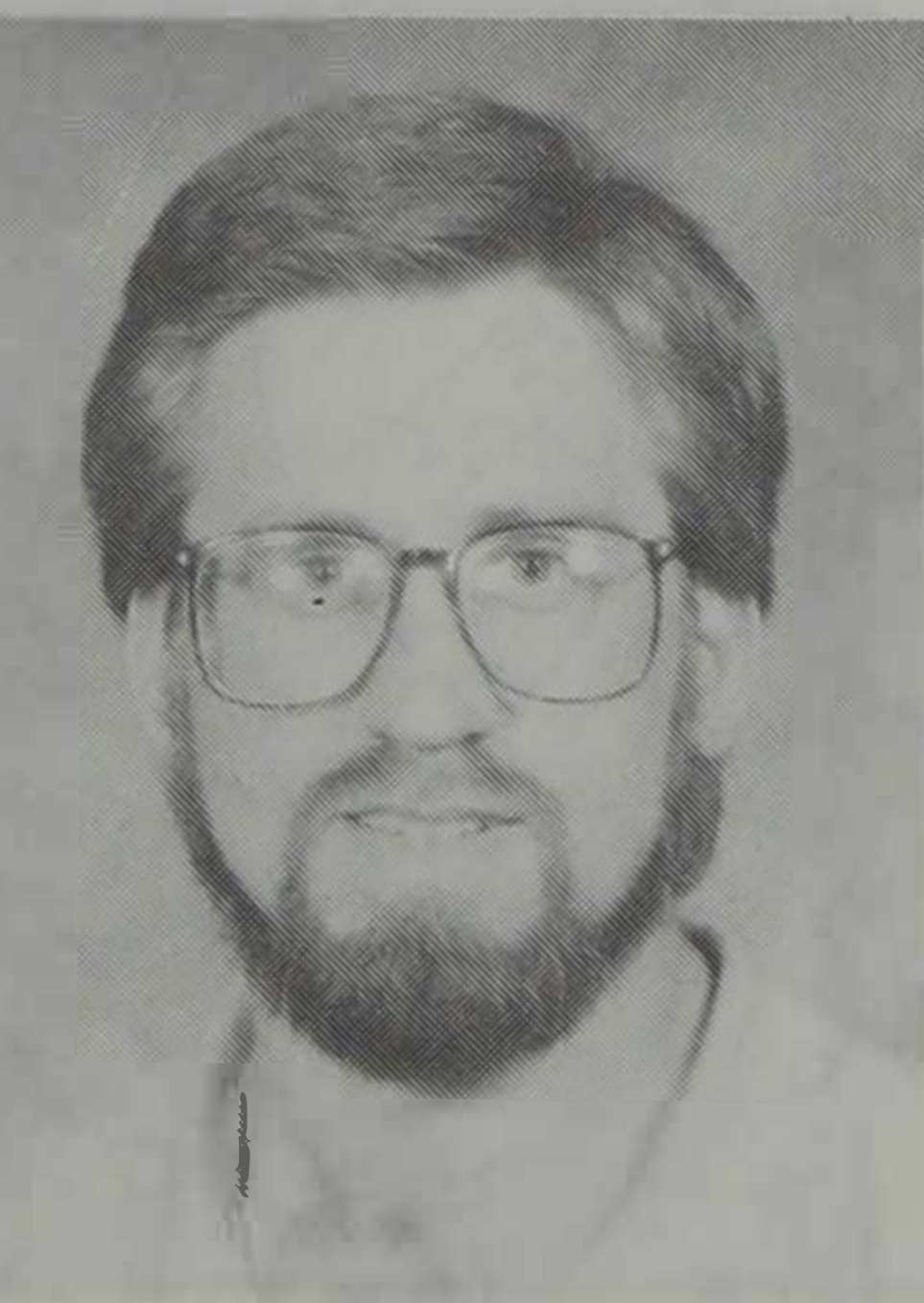

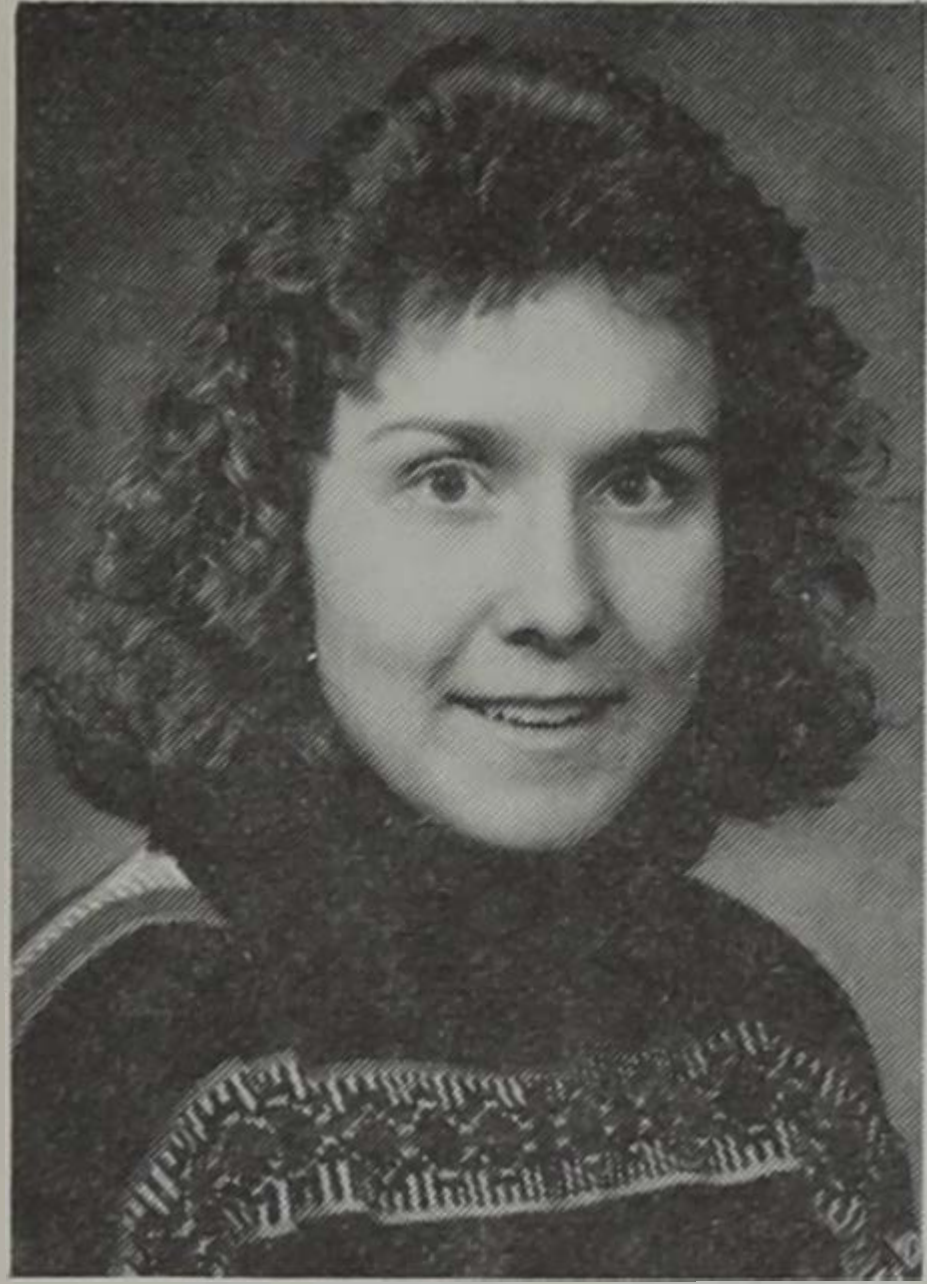

SUSAN HAWKINS

Banquet Superintendent and Dairy Judging Superintendent

A junior Dairy Manufacturing major, Susan hails from Lawler, Iowa. She is involved in Dairy Club, Alpha Zeta, the Dairy Products Judging Team, Ag/Bio Prexy Council, and is the Midwest Regional ADSA secretary.



KIM PIEPENBURG

Assistant Banquet

Kim is a junior Dairy Science major from Brookings, S.D. Along with her duties with the Little "I" staff, she is actively involved with the Dairy Club and will be a Little "I" Ladies' Lead participant.



JOEL BERENS

Ag Product Sales Superintendent

Joel, a junior from Parker, S.D., is majoring in Agronomy with an International Business minor. He is also a member of Block and Bridle, Alpha Gamma Rho, Agronomy Club, and Cattlemen's Club.



AARON JOHNSON

Assistant Ag Product Sales

Aaron, a freshman Ag Education major, is originally from Alcester, S.D. He is a member of Alpha Gamma Rho and the Ag-Ed Club in addition to his Little "I" responsibilities.



First National Bank

The Akron Advantage

251 Reed St. • Akron, Iowa 51001 • Phone 712/568-2472 or 800/882-8264

Member FDIC



FIRST NATIONAL INSURANCE AGENCY

251 Reed Street
(712) 568-2442

Akron, Iowa
1-800-882-8264

Check out our complete line of insurance products—

Auto
Home
Renters
Recreational Vehicles
Motorcycle

Personal Excess Liability
Flood
Multi-Peril Crop
Crop-Hail
Farm Fire

Farm Liability
Life
Annuities
Health
Long-Term Care

Businessowners
Commercial Fire
Commercial Liability
Workers' Compensation
Commercial Excess Liability

CALL OR STOP IN TODAY!!

Monday-Thursday 9:00 a.m. to 3:00 p.m.

Friday 9:00 a.m. to 3:00 p.m. and 4:00 p.m. to 7:00 p.m.

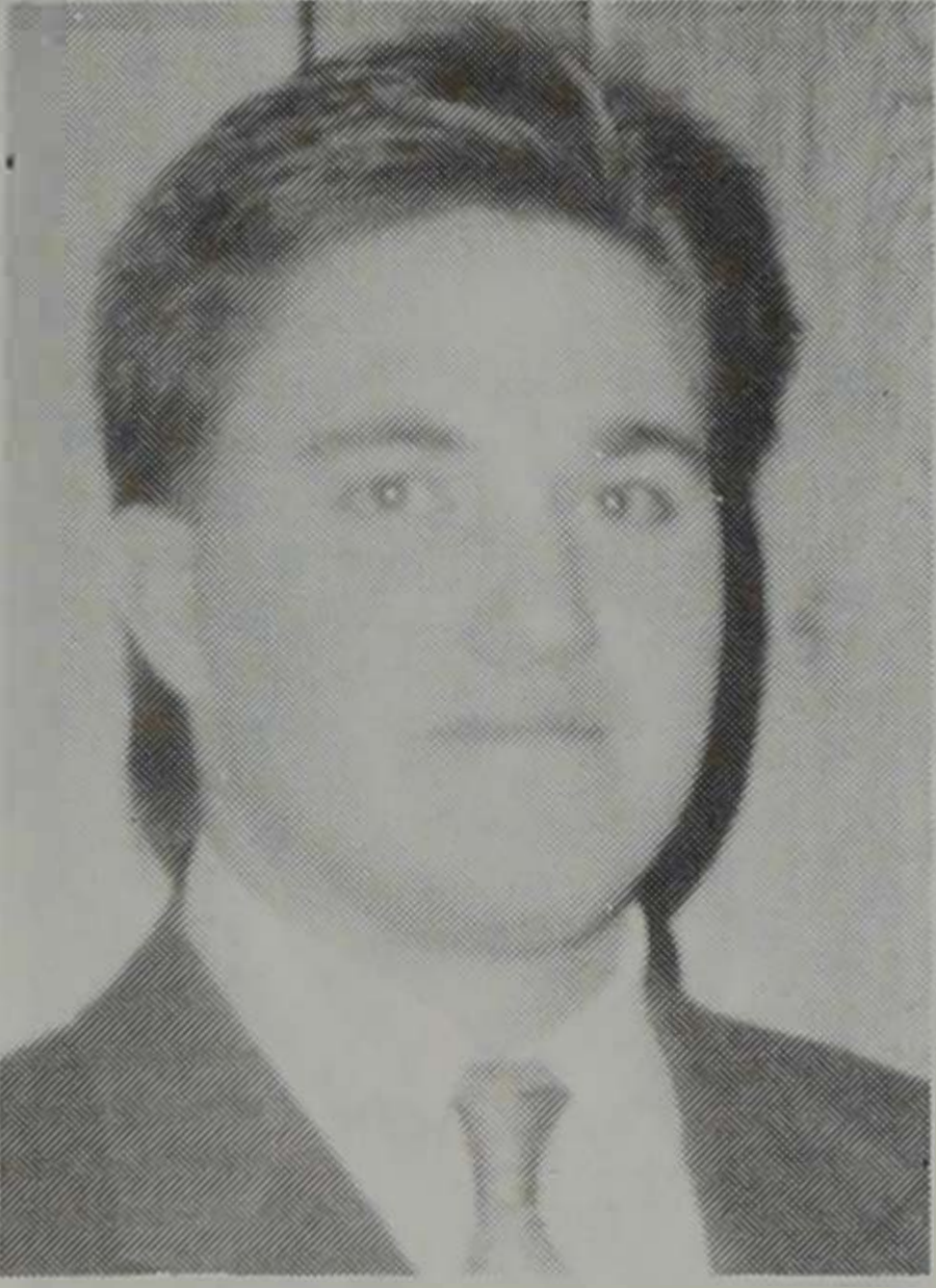

KEITH MOCKLER

Machinery Sales Superintendent

Keith is a junior from Burbank, S.D. He is majoring in Animal Science and is Vice-President of Alpha Gamma Rho. Keith is also involved in Block and Bridle, 1991 Junior Livestock Judging Team, and the 1991 Ak-Sar-Ben Team.

CONNIE VILLENEUVE

Assistant Machinery Sales

Connie is from Clay Hill, Fla., majoring in Ag Education. In addition to her responsibilities of the Little International staff, she is actively involved with the Dairy Club and Ag Education Club.

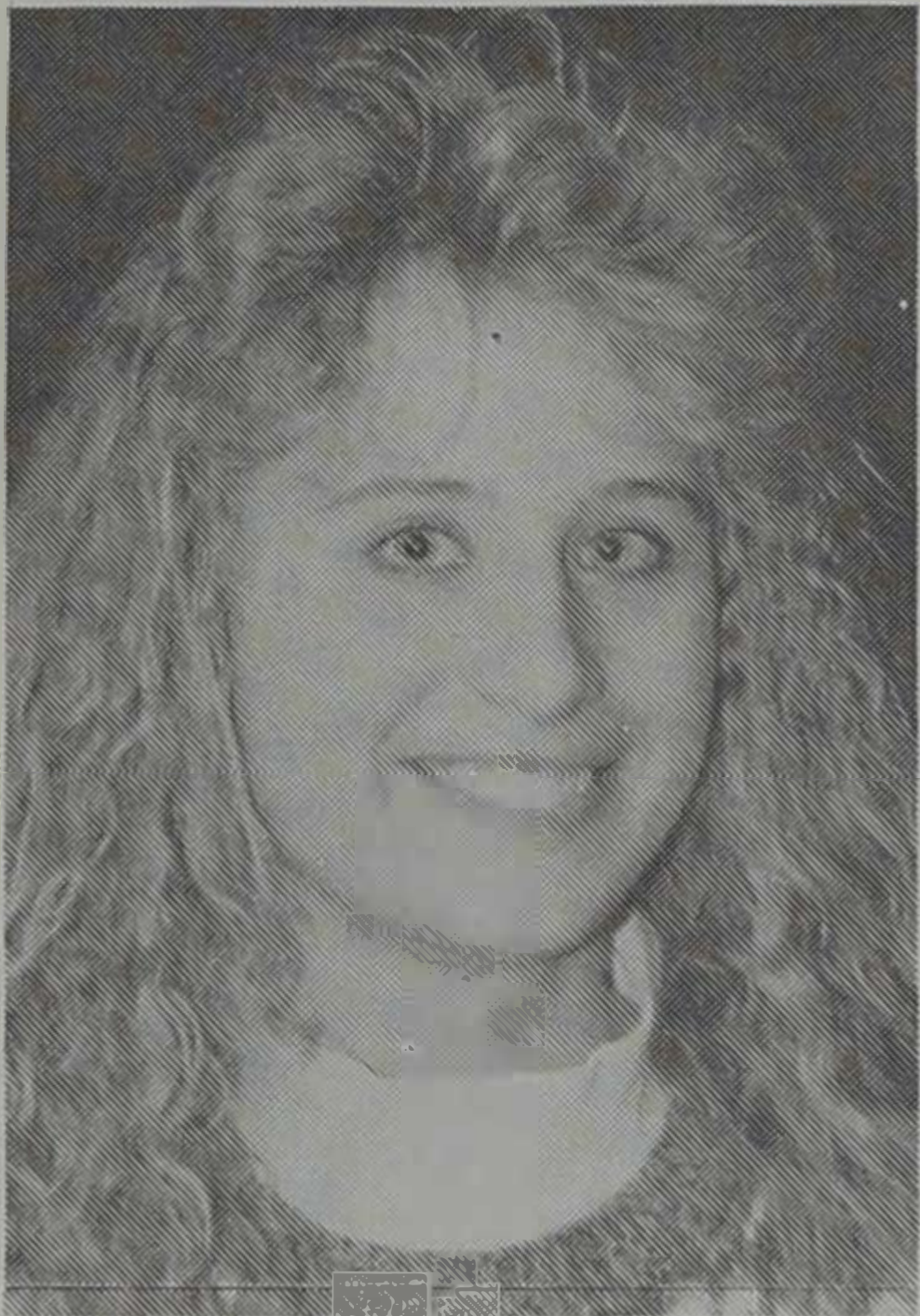
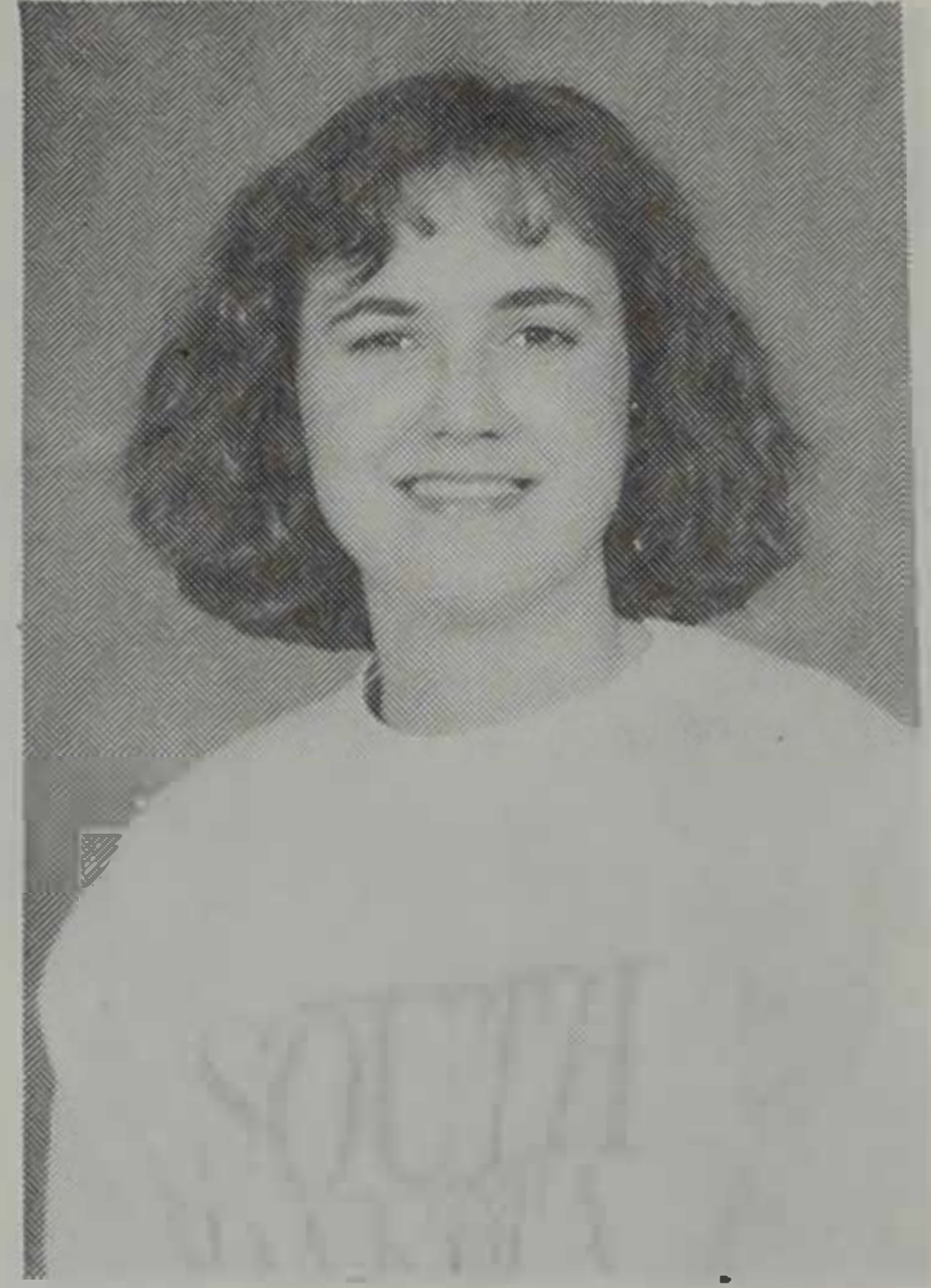

KRYSTIL ANDERNACHT

Scoring and Tabulations Superintendent

Krystil is a freshman majoring in General Registration from Davis, S.D. Along with her duties with the Little International staff, she is actively involved with Collegiate 4-H.

KENNETH FAWCETT

Scoring and Tabulations Superintendent

Kenneth is a senior Range Science major originally from Ree Heights, S.D. In addition to Little International, Kenneth's other hobbies include archery and reloading.

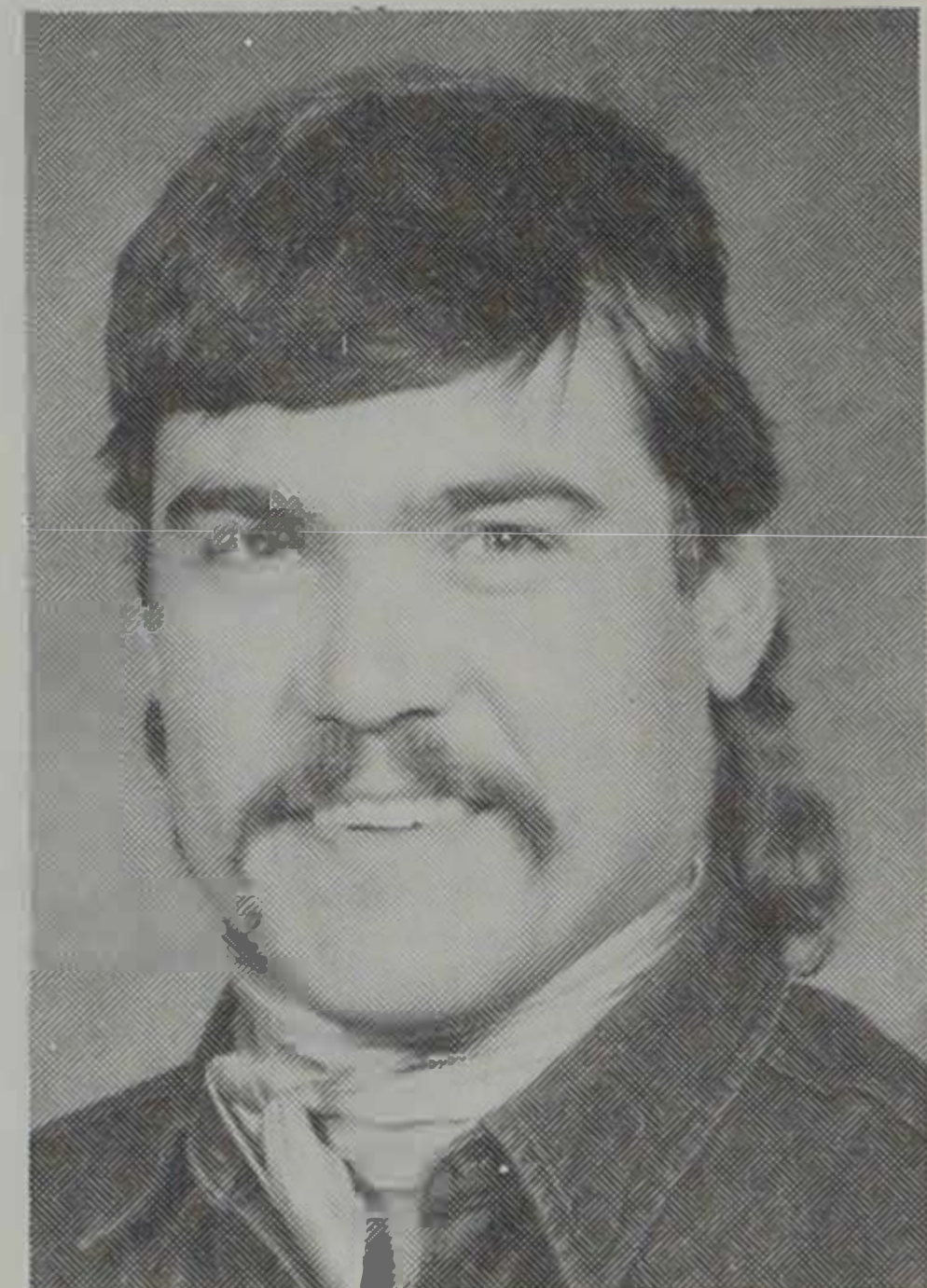

JILL HEEMSTRA

Assistant Scoring and Tabulations

Jill is a sophomore from Bridgewater, S.D. Besides Little I, Jill is involved in SDSU track team, Ag Ed Club, Horse Club, and Hall Government. Jill is majoring in Agricultural Education.

SHAWN HOFER

Assistant Scoring and Tabulations

Shawn is a sophomore Ag Business major from Marion, S.D. Shawn's activities include Collegiate FFA, Economics Club, Third Floor Young Hall Government, and LARAS Hall Government.

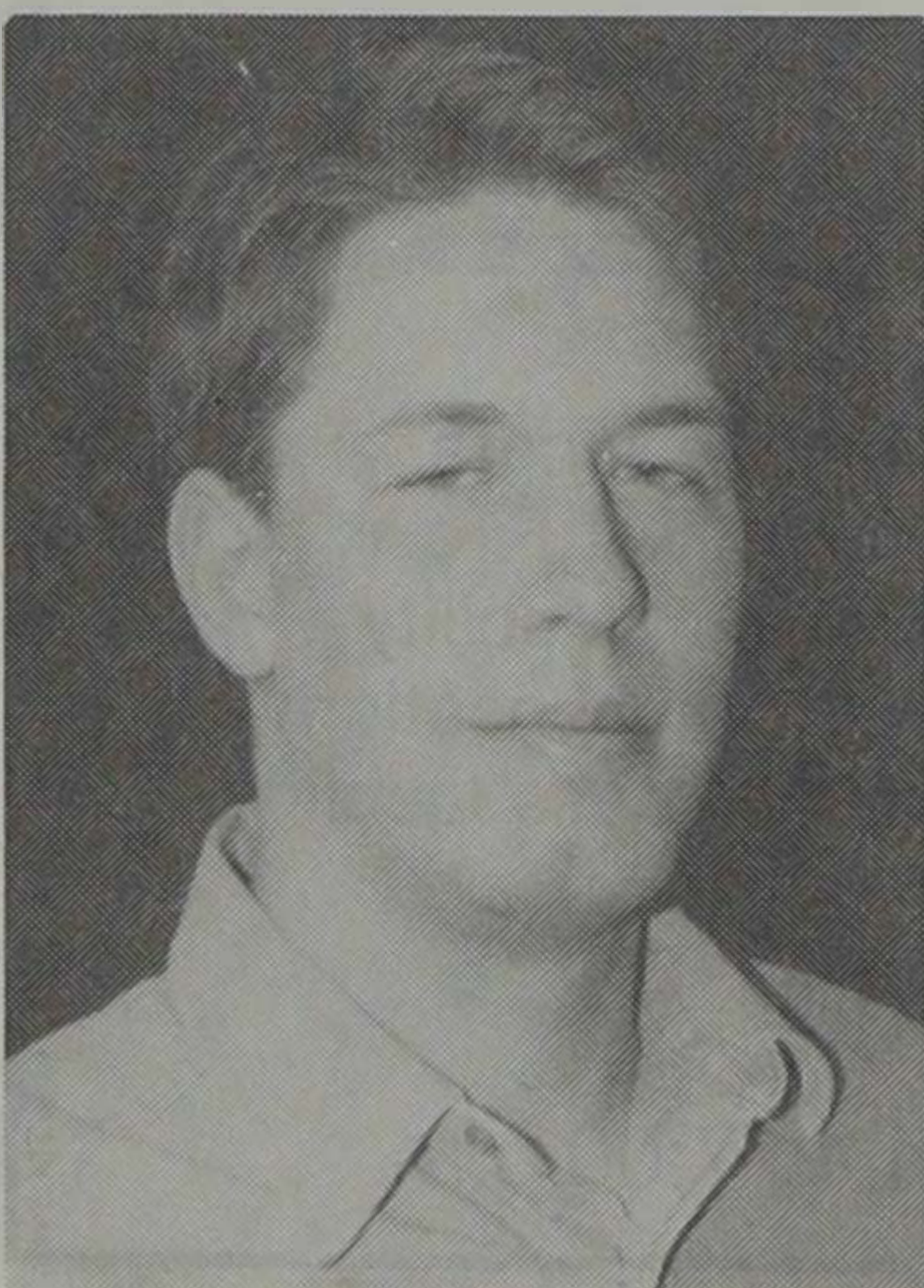
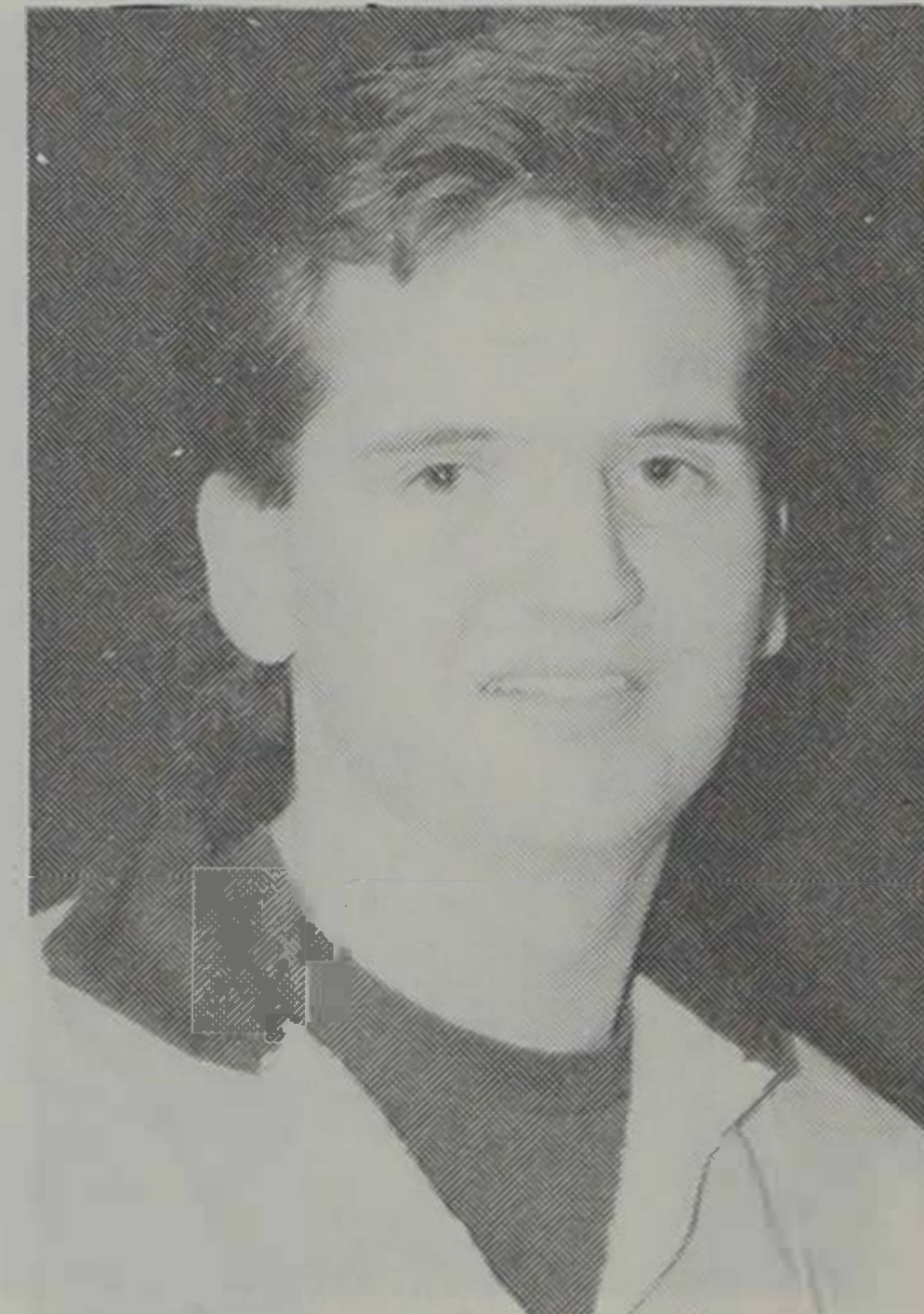

KEVIN SNOW

Assistant Scoring and Tabulations

Kevin, a sophomore from Tolstoy, S.D., is majoring in Agricultural Education and Animal Science. He is also involved in FarmHouse Fraternity, South Dakota Junior Hereford Association, Collegiate 4-H, and is president of Residence Hall Association.

BARB CARAWAY

Program Coordinator

Barb is a junior Animal Science/Ag Business major from Lake Benton, Minn. She is currently the Historian for the Horse Club and the current Reporter for Block and Bridle. Barb is also a member of the SDSU Track Team and the Ag/Bio Prexy Council.

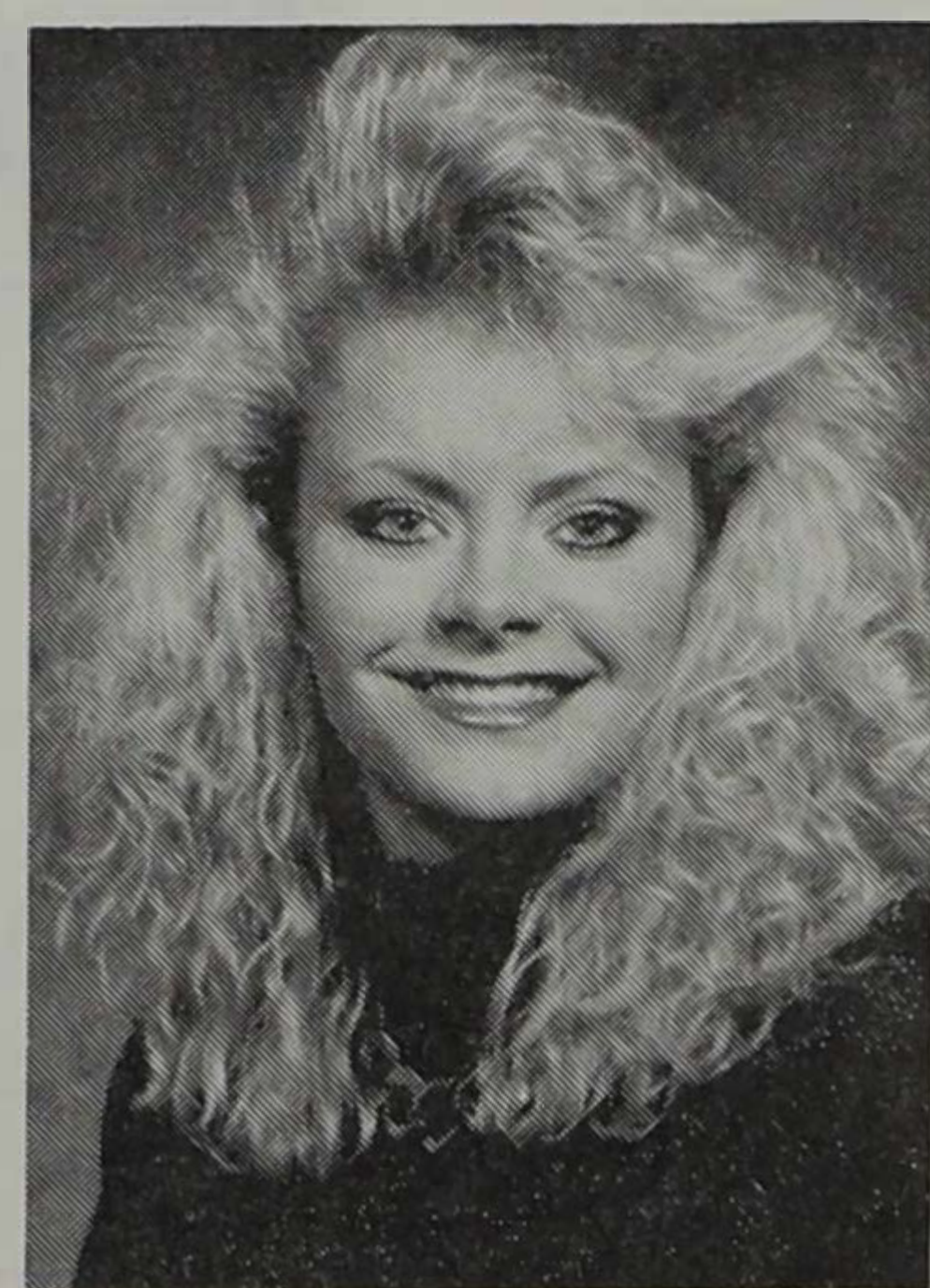

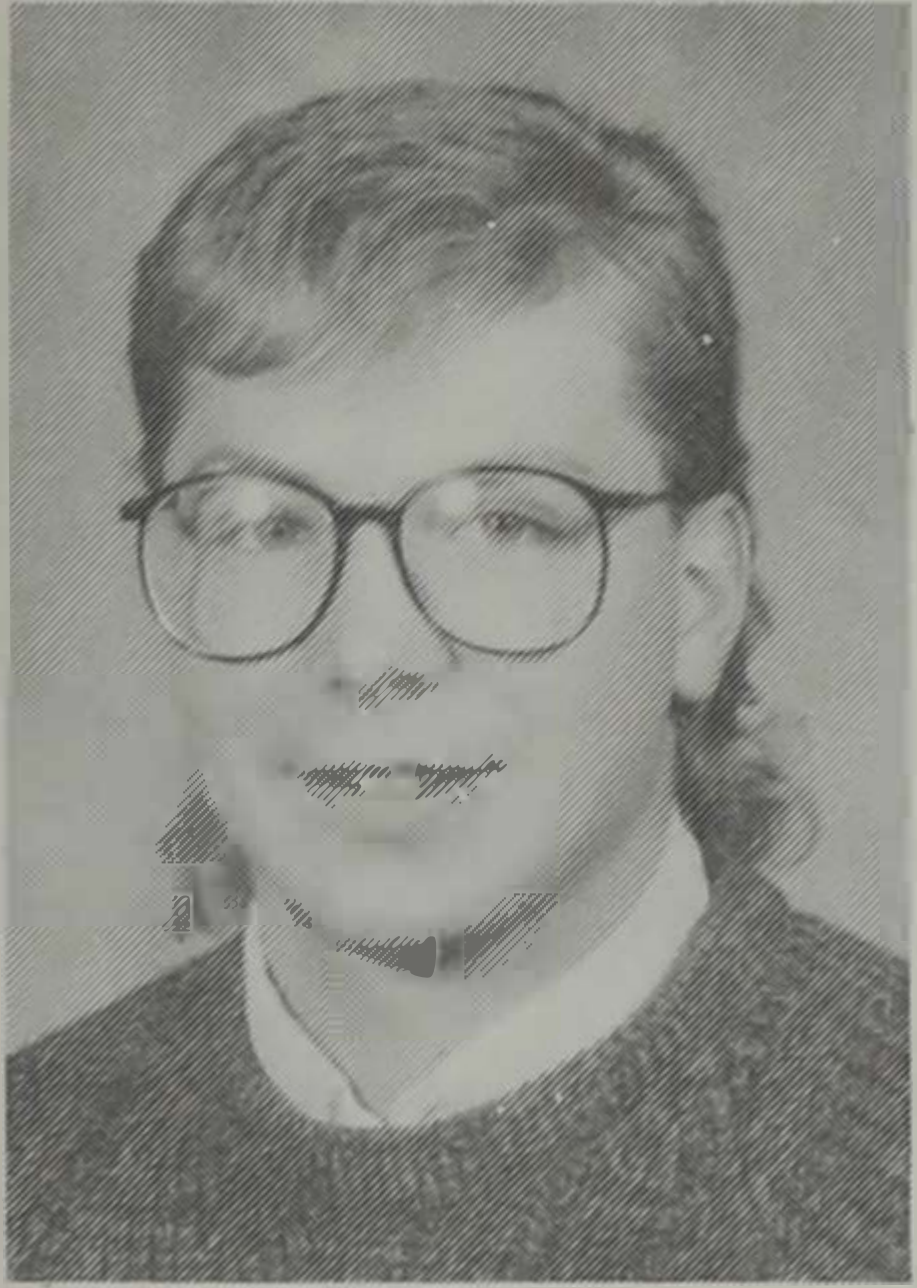

MIKE BROWN

Assistant Program

A senior from Brandt, S.D., Mike is majoring in Animal Science. He is actively involved with Collegiate FFA, Alpha Zeta, and Block and Bridle. In addition Mike is an Ag/Bio Ambassador.

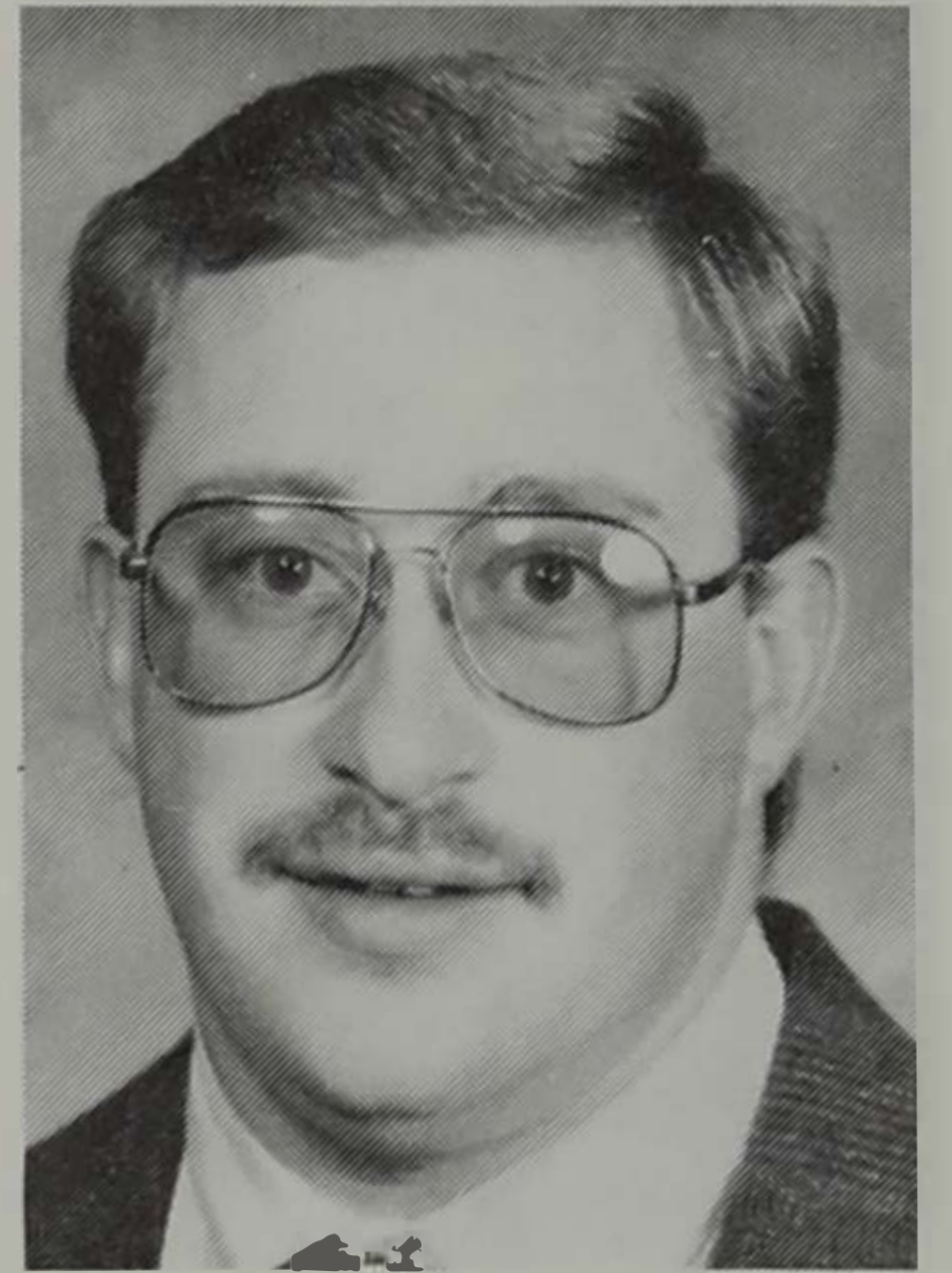

KURT NETZKE

Equipment Superintendent

Kurt is a senior from Lamberton, Minn. He is double majoring in Animal Science and Agronomy. Kurt's activities include Alpha Gamma Rho Fraternity, Block and Bridle, Wool Judging Team, and Junior Livestock Judging Team.

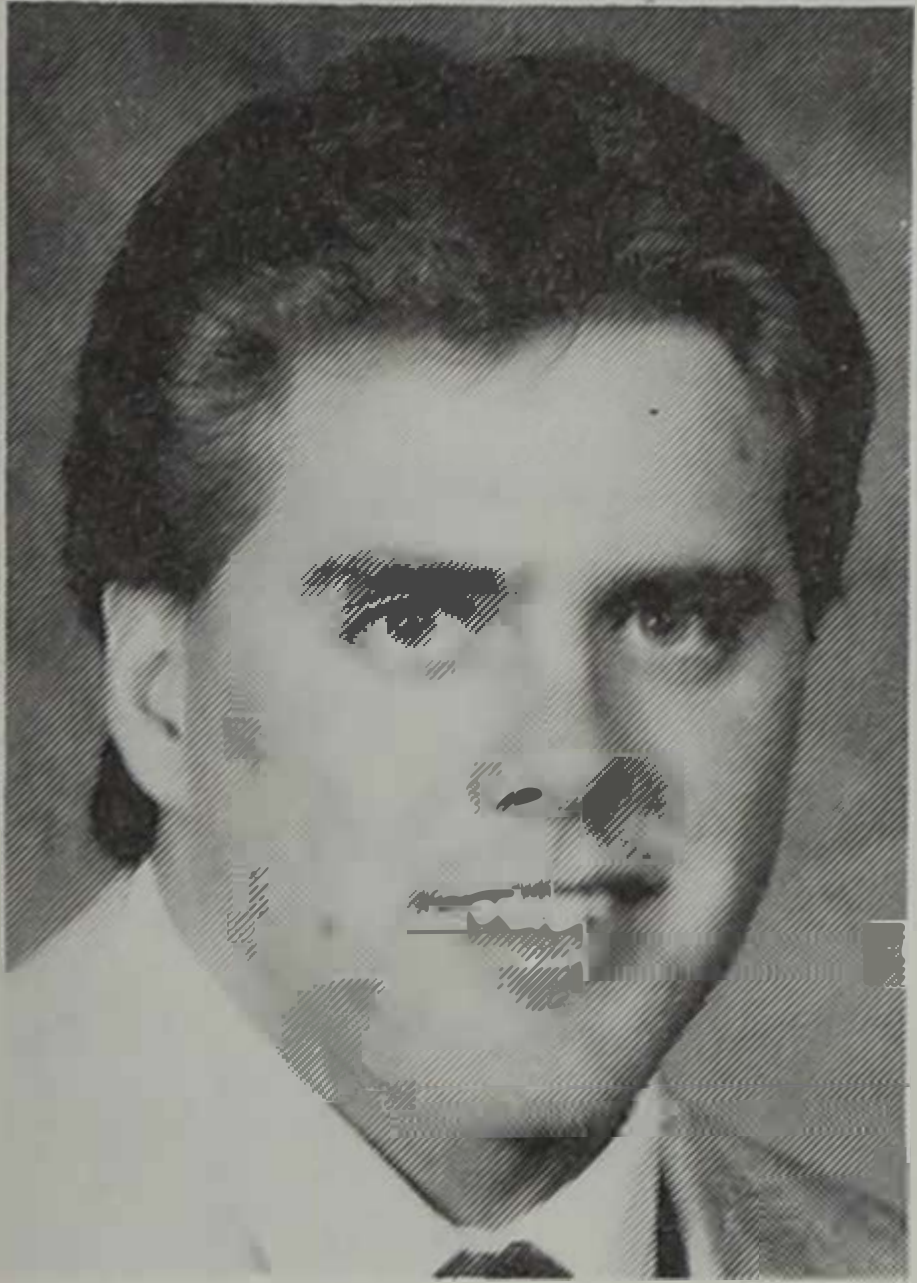

RICH KONECHNE

Equipment Superintendent

Rich is a junior Animal Science major from Kimball, S.D. He is a member of Alpha Gamma Rho, Block and Bridle, and the Ag/Bio Prexy Council. In addition, Rich is a SA Senator and works at the SDSU Sheep Unit.



JEFF RABEY

Assistant Equipment

Jeff is involved in the SDSU Vets' Club and Dairy Club as well as Little "I." He is also a member of Alpha Gamma Rho. Originally from Akron, Iowa, Jeff is a sophomore Dairy Manufacturing major.

The 'UNI Ranch . . .'

an extremely selective social fraternity



JUDGE - JAY - BRYCE . . . 693-3884

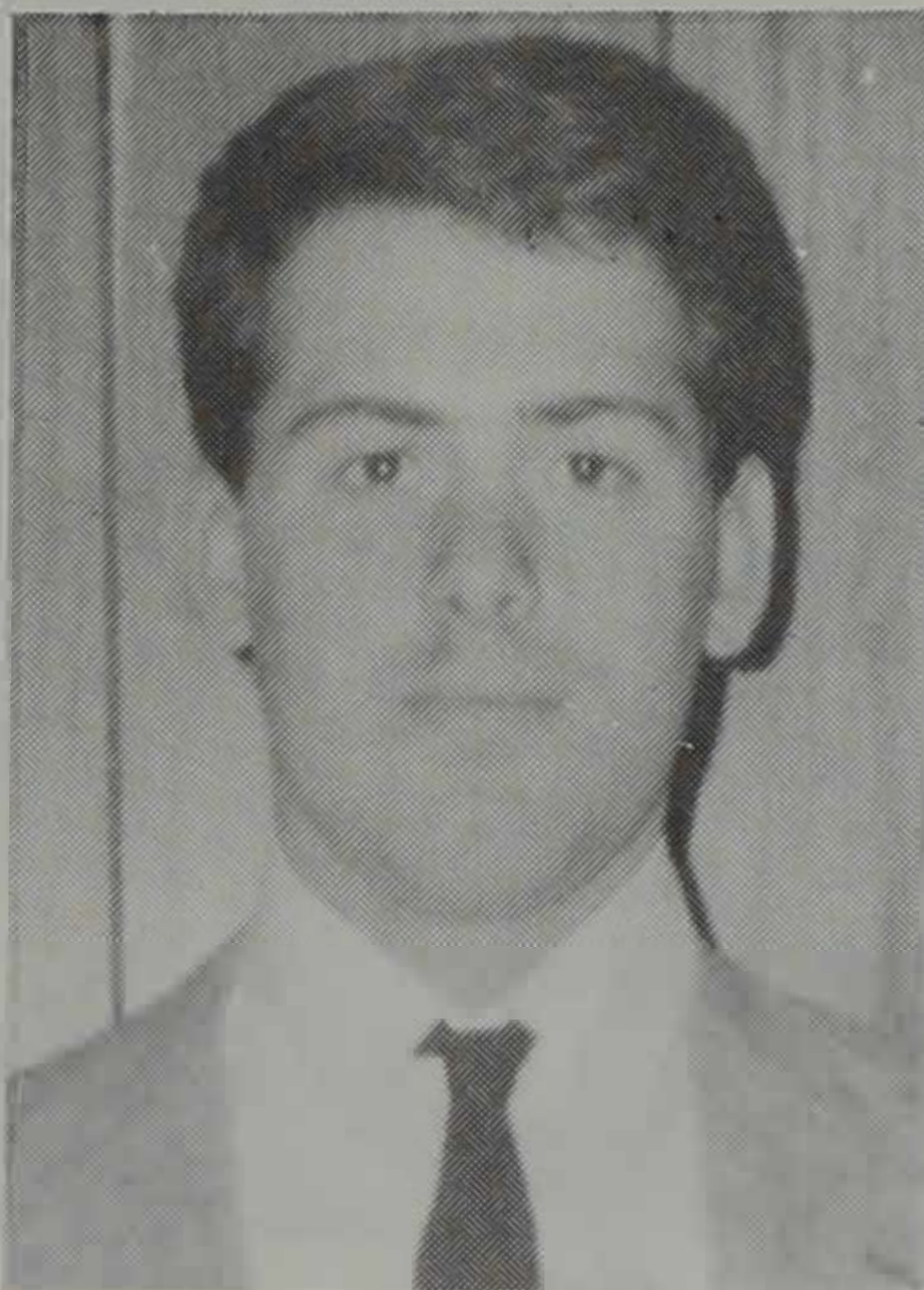

BRYCE HEINJE

**Assistant Equipment and
Honored Agriculturalist Superintendent**

A junior from Wilmot, S.D., Bryce is majoring in Animal Science. He is involved in Alpha Gamma Rho, Block and Bridle, and is a Little "I" participant.

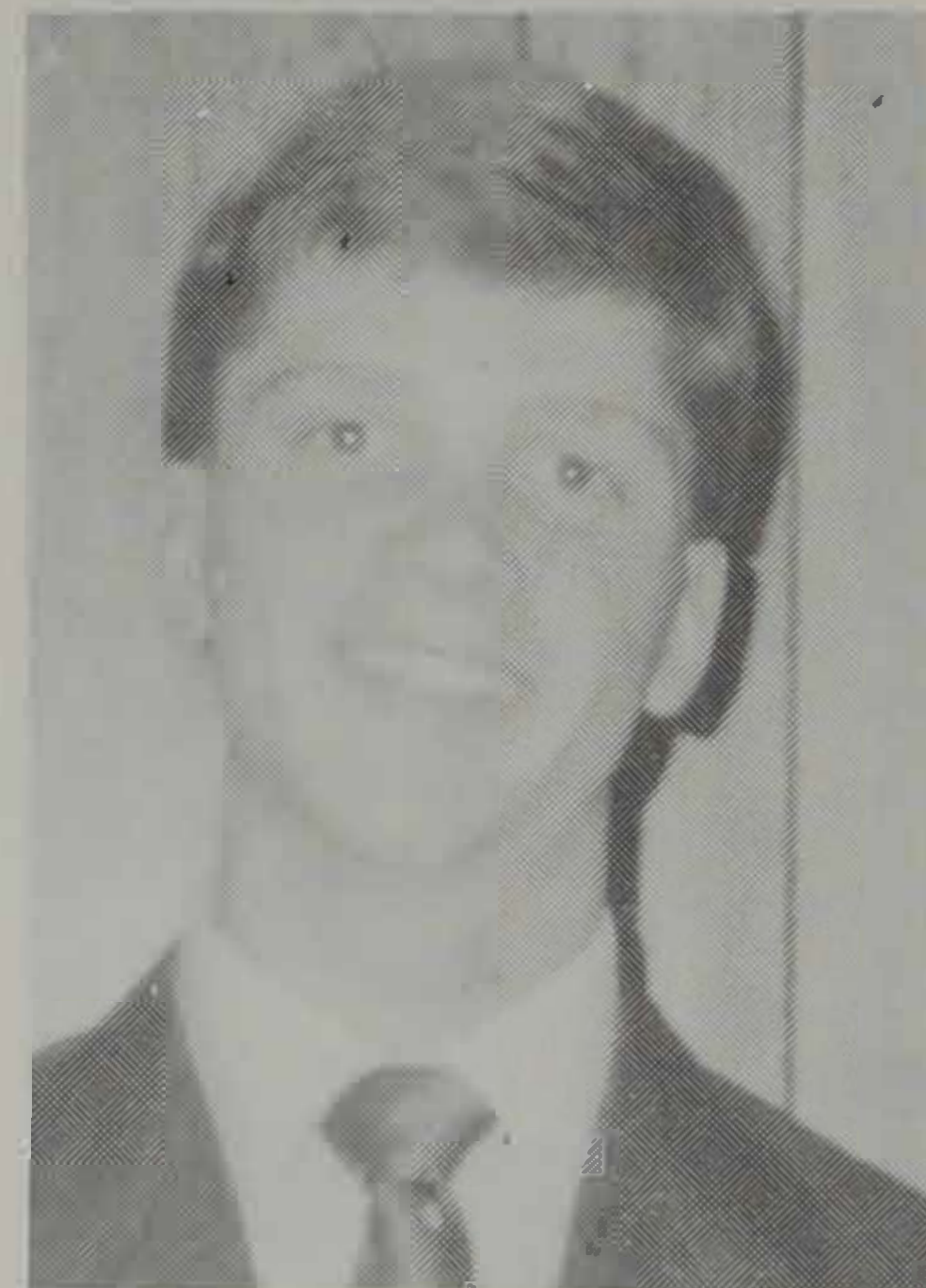

CORY BURG

Decorations Superintendent

Cory is a senior from Wessington Springs, S.D., majoring in Animal Science. Cory is a member of the Alpha Gamma Rho Fraternity along with his Little "I" staff position.

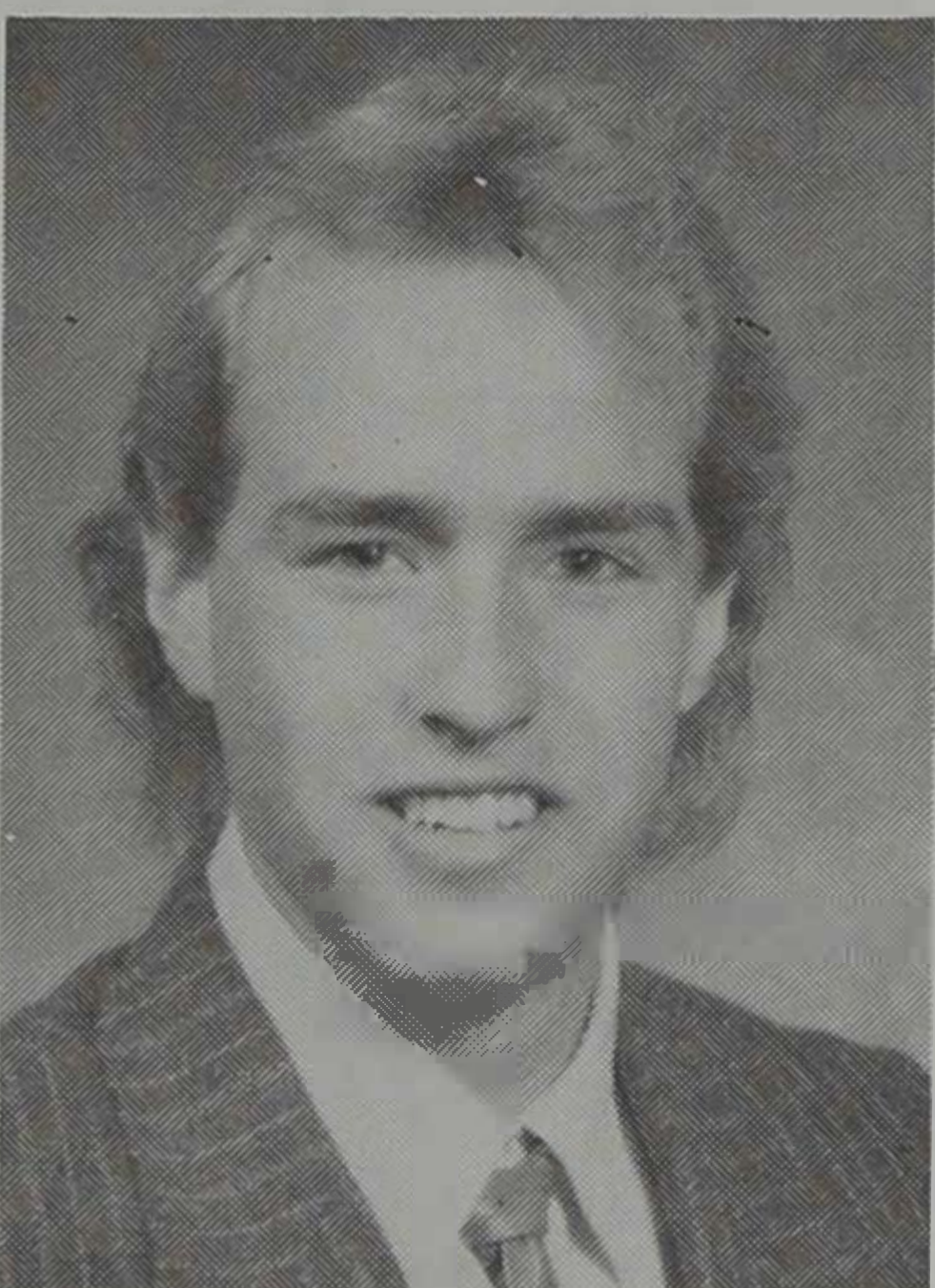

PHILIP HANDEVIDT

Decorations Superintendent

Philip is a senior from Jackson, Minn., with a double major in Ag Business and Business Economics, and a minor in Geography. He is active in Alpha Gamma Rho, Econ Club, Calvary Club, intramural sports, and is a worker in the Economics office.

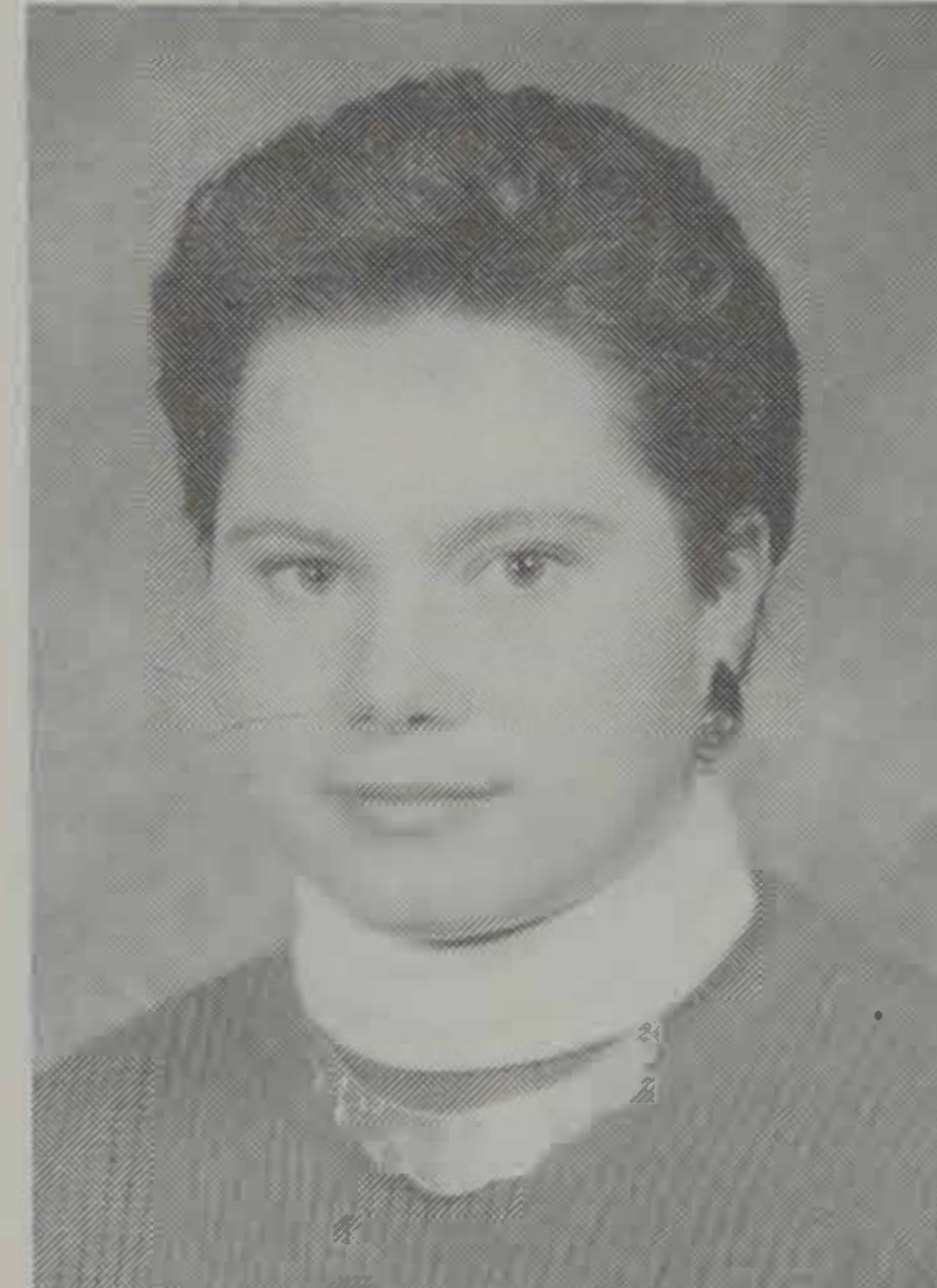

PANDI PITTMAN

Assistant Decorations

A Dairy Production major, Pandi is originally from Nisland, S.D. Her activities include Dairy Club, Collegiate 4-H, Collegiate FFA, Block and Bridle, and Dairy Judging Team.



JENNIFER SANDNESS

Assistant Decorations

Jennifer is a freshman from Woonsocket, S.D., and is majoring in Ag Economics. As well as being involved with Little "I," she is also in Collegiate 4-H.

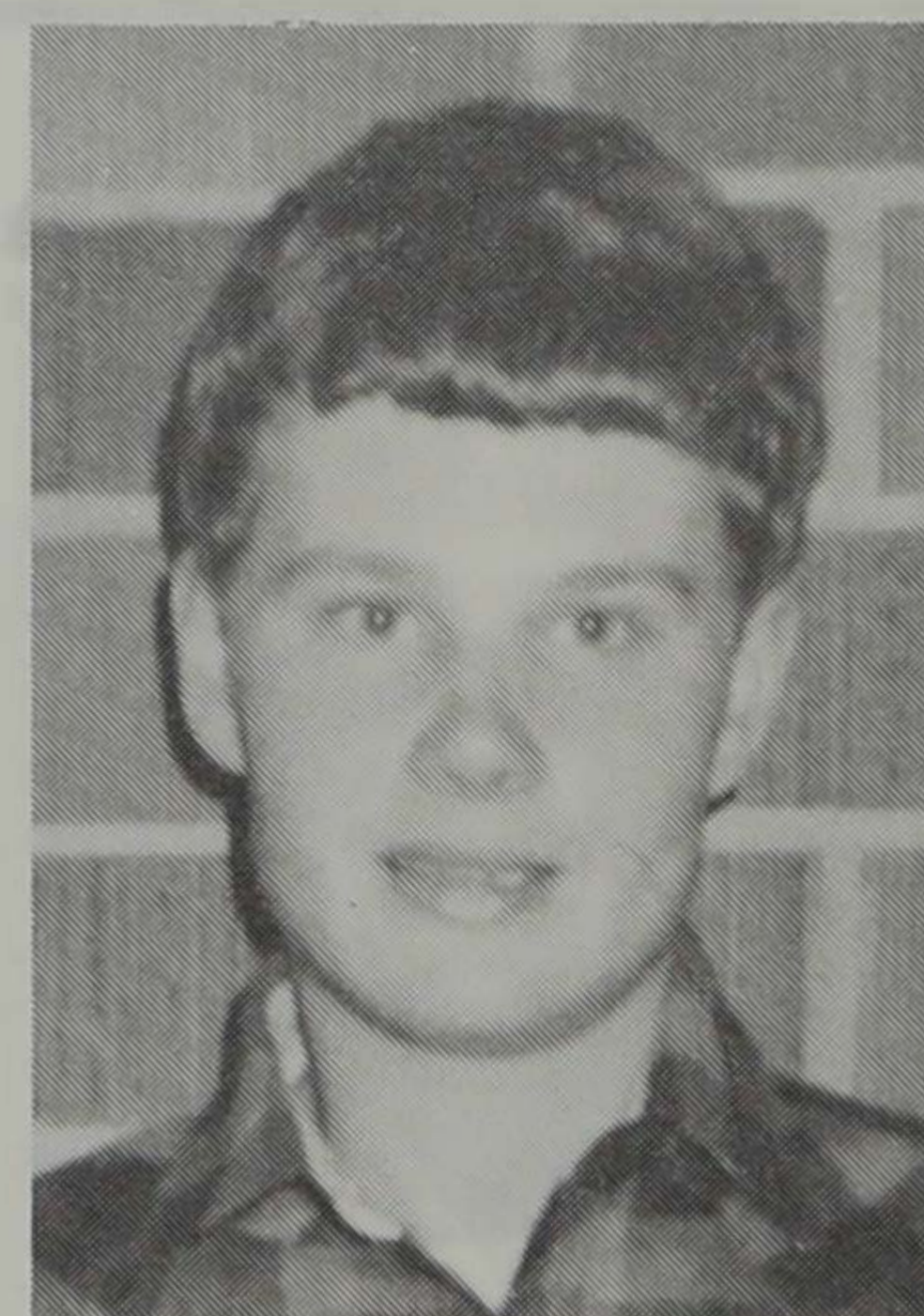

MARK WAGNER

Booth Superintendent

Mark is from Wessington Springs, S.D., double majoring in Animal Science and Pre-Vet. His activities include being a member of Alpha Gamma Rho, the Pre-Vet Club, Alpha Zeta, Collegiate FFA, and Block and Bridle. In addition, Mark is involved with the Wool Judging and Junior Livestock Judging Teams.



STEFANIE SEIDSCHLAW

Assistant Booth

Kim is a freshman majoring in General Registration. In addition to her position on the Little "I" staff, she enjoys skiing and traveling. Kim is from Cresbard, S.D.



MARILYN BUHMAN

Awards Superintendent/Assistant Ladies' Lead

Marilyn is a junior Animal Science/Pre-Veterinary Medicine major from Pipestone, Minn. She is involved with the Junior Livestock Judging Team, Collegiate 4-H, Alpha Zeta, and Ag/Bio Prexy Council. In addition, Marilyn is Block and Bridle President, an AGR Rho-mate, and past Little "I" participant.

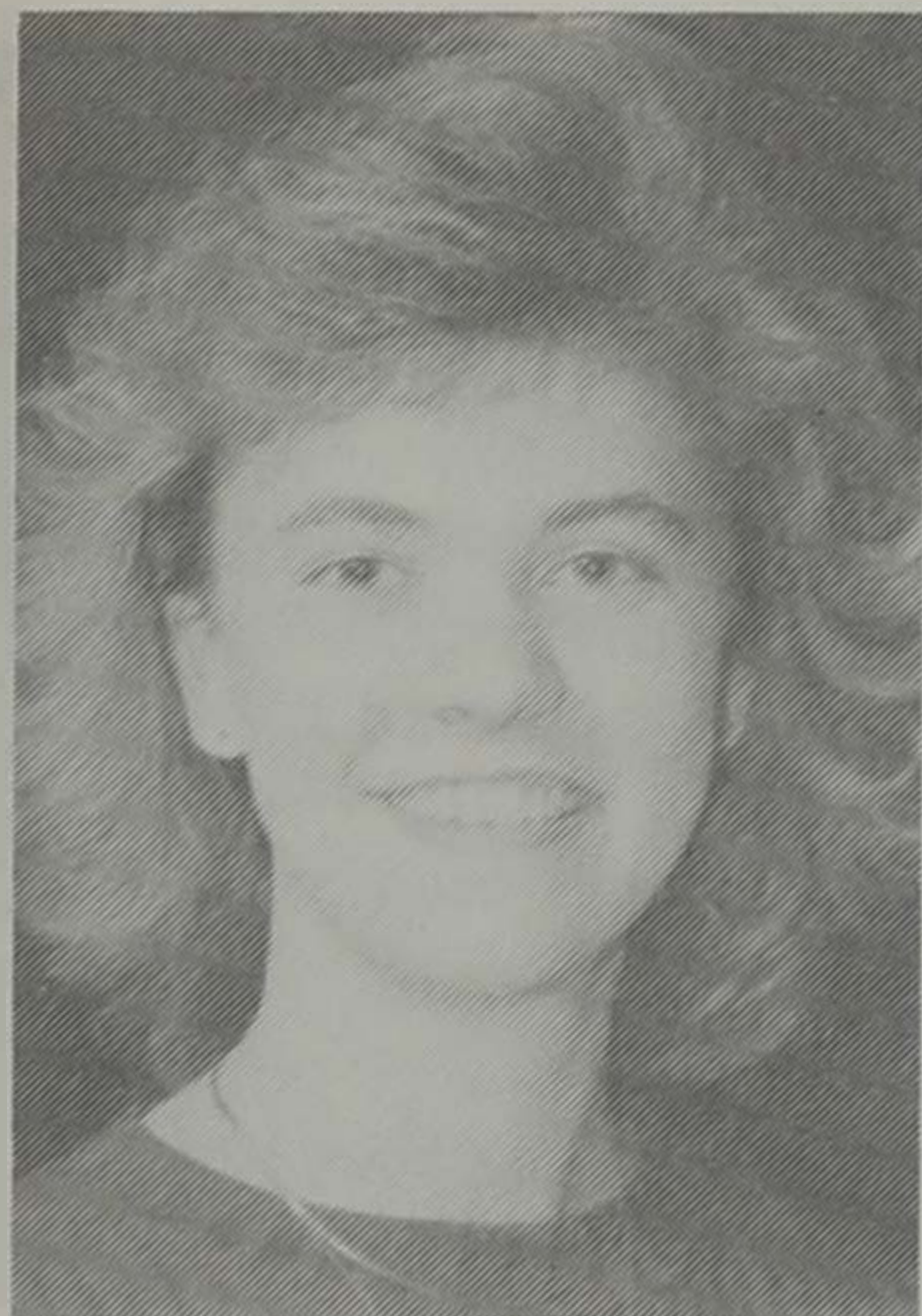

KAREN RENTSCHLER

Assistant Awards

A sophomore from Pipestone, Minn., Karen is majoring in Elementary Education. She is an Alpha Gamma Rho Rho-mate, and is involved in Block and Bridle and Collegiate 4-H.

ROBYN HEINE

Ladies' Lead Superintendent

Robyn's activities include Ag Communicators of Tomorrow, Ag-Bio Prexy Council, Block and Bridle, Alpha Gamma Rho Rho-mate, and South Dakota Pork Producers Council Youth Ambassador. She is an Agricultural Journalism major minoring in Animal Science from Vermillion, S.D.



MARCIE DAWSON

Foods Superintendent

Marcie is a sophomore Sociology major from Brookings. Her activities include Block and Bridle, cross country, track, and Alpha Gamma Rho Rho-mate.

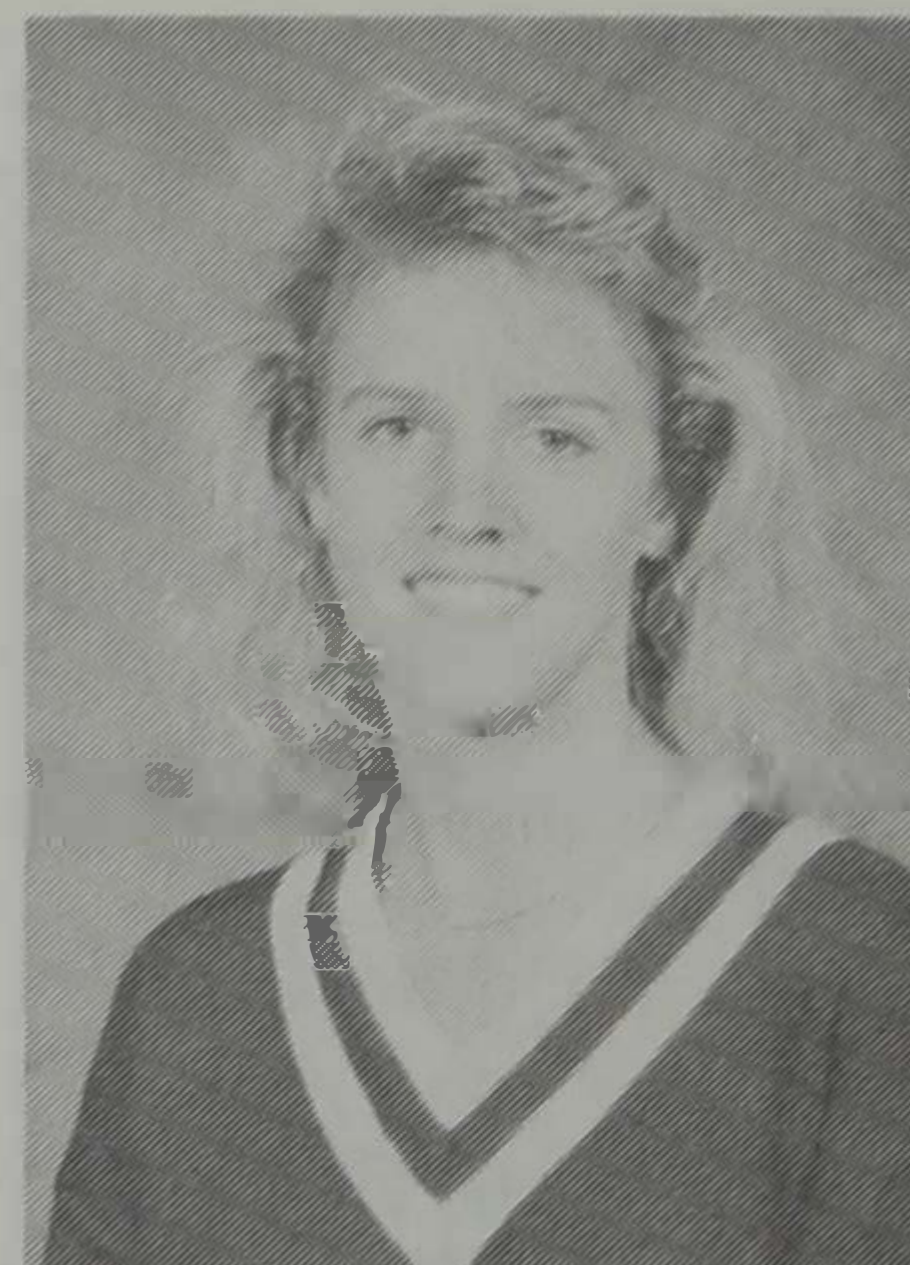

CINDY GUETTER

Assistant Food

Cindy is a sophomore Ag Business major from Wabasso, Minn. Her activities include Junior Meats Judging Team and Alpha Gamma Rho Rho-mate.

The FARMERS COOPERATIVE CO.

A Multiple Business Cooperative Since 1913

BROOKINGS, S.D.



Farm Suppliers and Feed
Fertilizer
Grain
Seed
Propane Gas

Harder-Working Pastures?

We've got the answers: Farmland Minerals.

Anytime cattle are grazing on pasture, you need all the fertility-boosting, production-promoting, disease-preventing help you can get.

And it needs to be specialized help, tailored to the type and condition of the pasture, the season, herd health and conditioning ...

It's a demanding challenge. To meet it, our Livestock Production Specialists recommend Farmland Minerals.

In all, there are nine Farmland Minerals to choose from.

Top to bottom, the line delivers (bagged and/or in block) at least one diet and/or therapy for whatever reproductive, growth or animal-health objective you're working toward.

Farmland production-proven, research-backed Beef Starter Feeds. More proof that we never stop working to earn your cow/calf feed business.



Better Farming. Better Food.™

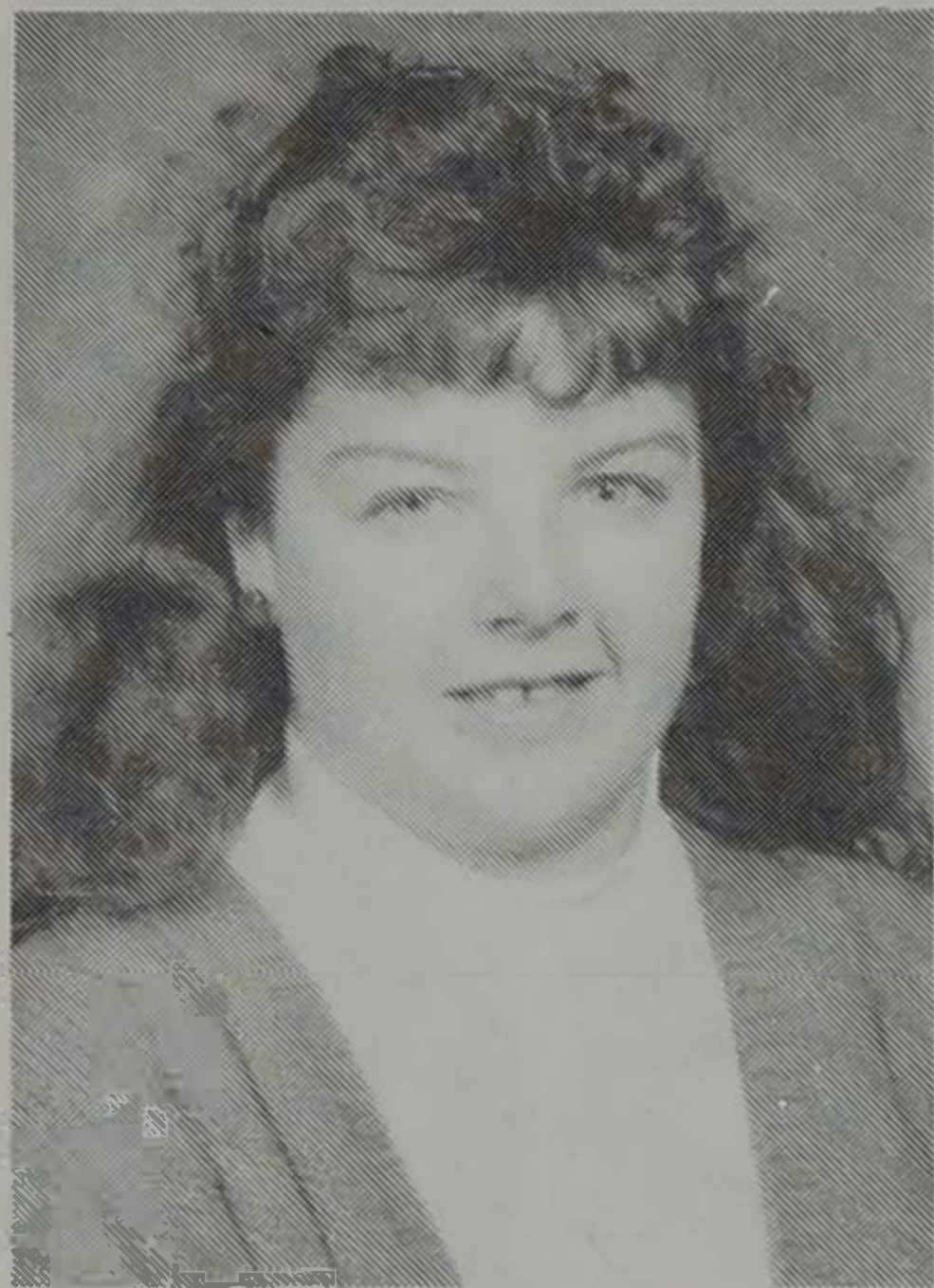

BECKY STAHLY

Field Trip Superintendent

A junior from Cavour, S.D., Becky is majoring in Ag Business and minoring in Ag Marketing. She is also involved in Collegiate 4-H, Little I (staff and participant), South Dakota Junior Hereford Association, and the Junior Livestock Judging Team.

CARIE DRESSEN

Assistant Field Trip

A freshman Animal Science major, Carie is from Dell Rapids, S.D. Her activities include Block and Bridle, Horse Club, and Little "I" participant.

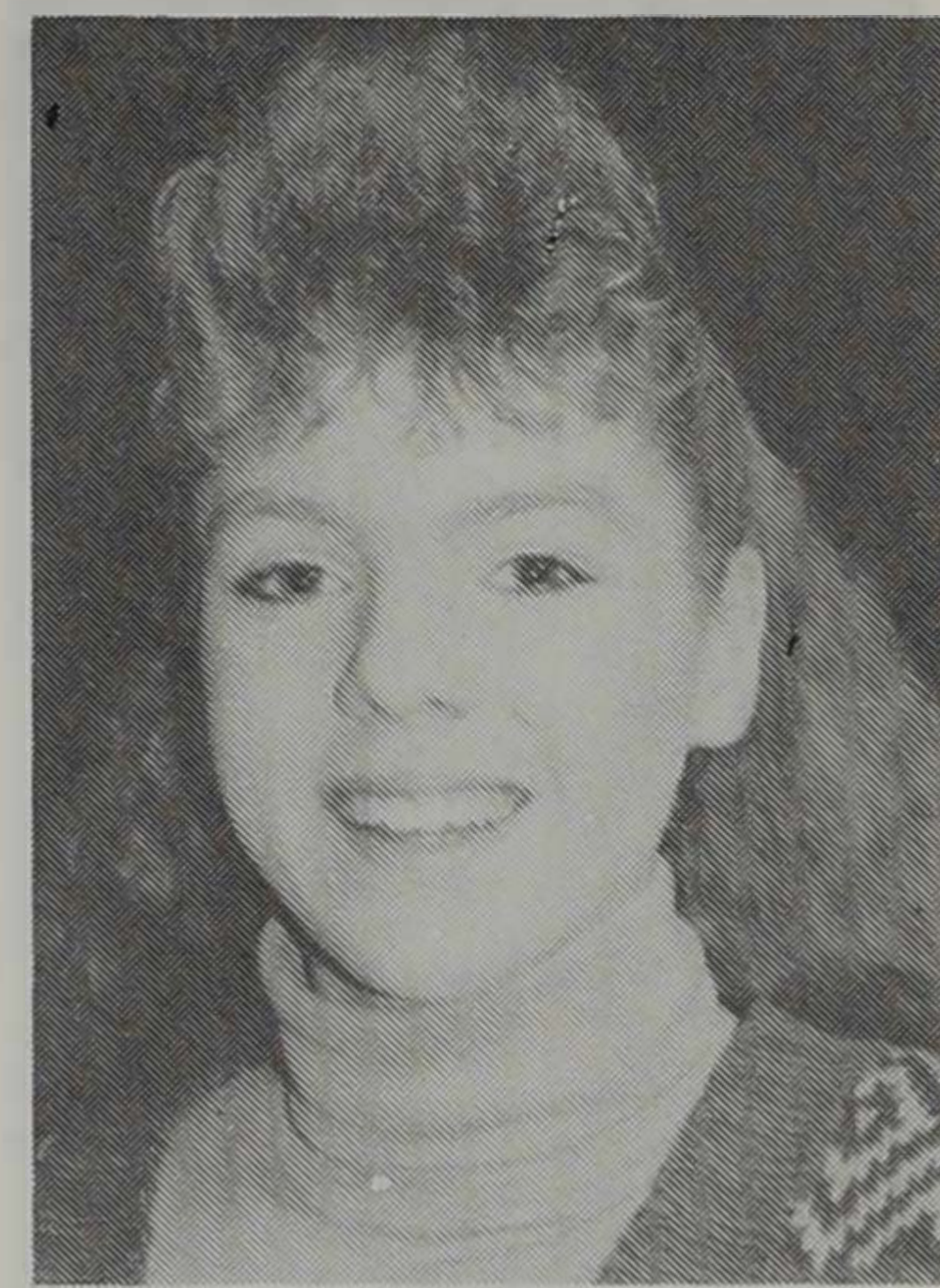

LORI MAUDE

Photography Superintendent

A senior from Hermosa, S.D., Lori is double majoring in Ag Journalism and Ag Education. She is a member of the Ag Communicators of Tomorrow, Collegiate 4-H, Alpha Zeta, and Alpha Tau Alpha. In addition, Lori is the President of the Ag/Bio Prexy Council and editor of the Ag-Bio Vision.

JODI STERNQUIST

Assistant Photography

Jodi is a senior from Centerville, S.D., majoring in Ag Journalism and minoring in Speech. She is also involved with the Ag Communicators of Tomorrow Publication Council.

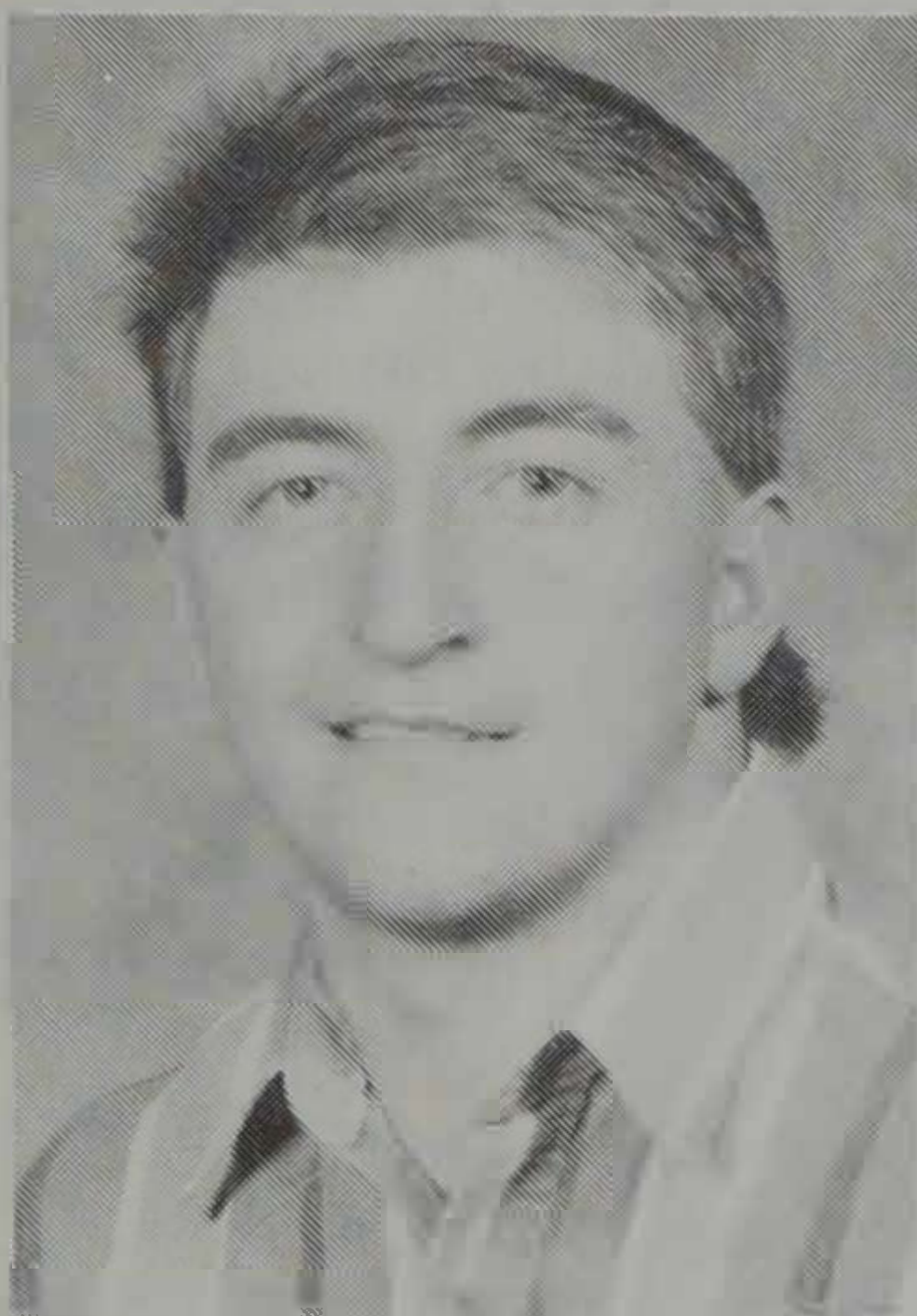
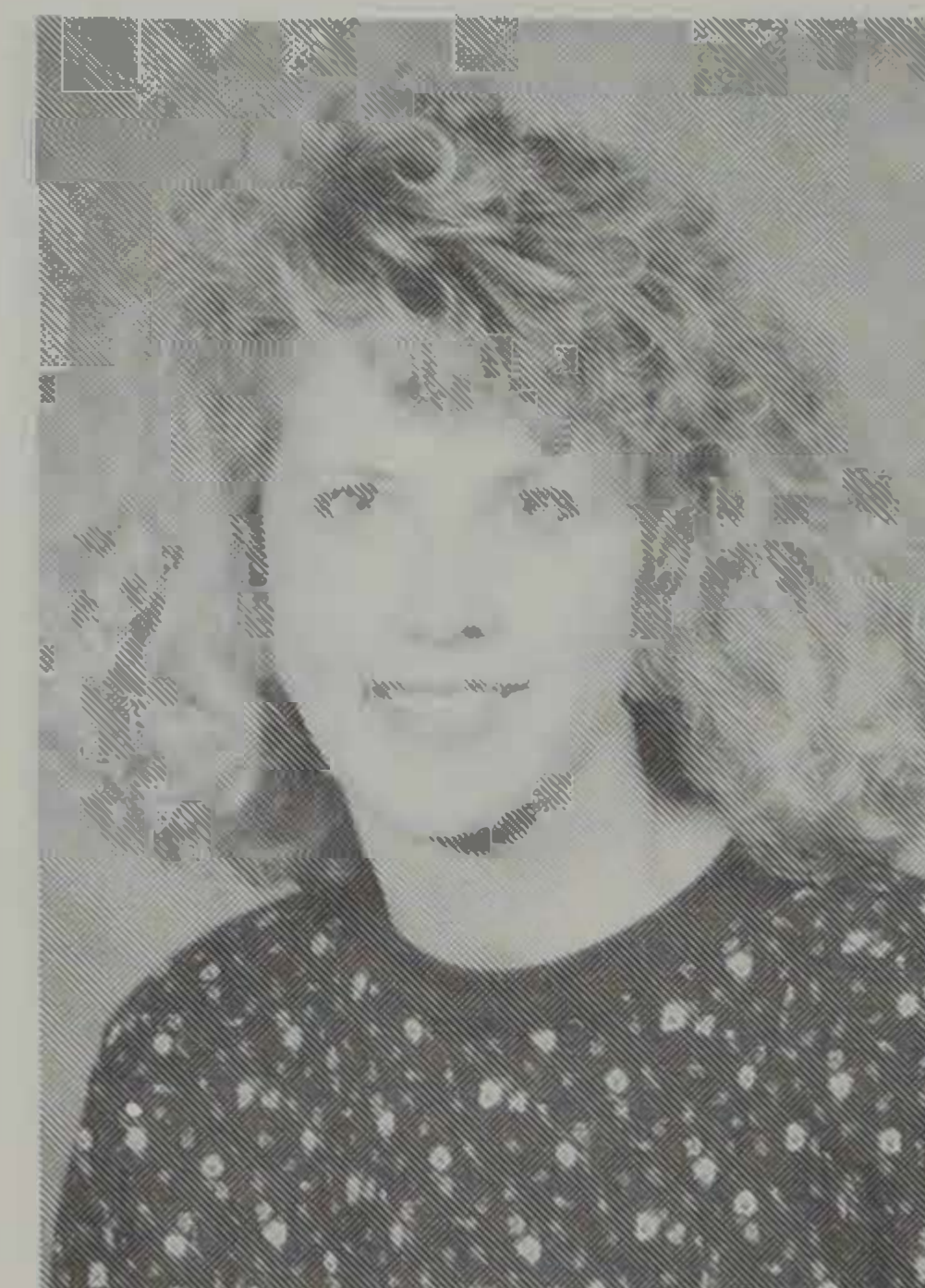

AARON SCHELSE

Assistant Executive Committee

A native of Alpena, S.D., Aaron is a sophomore majoring in Ag Extension and is a member of Alpha Gamma Rho.

JASON BENDER

Assistant Executive Committee

Jason is involved with Block and Bridle, Alpha Gamma Rho, the Pre-Vet Club, and the Crops Judging Team. He is a sophomore Animal Science major from Britton, S.D.

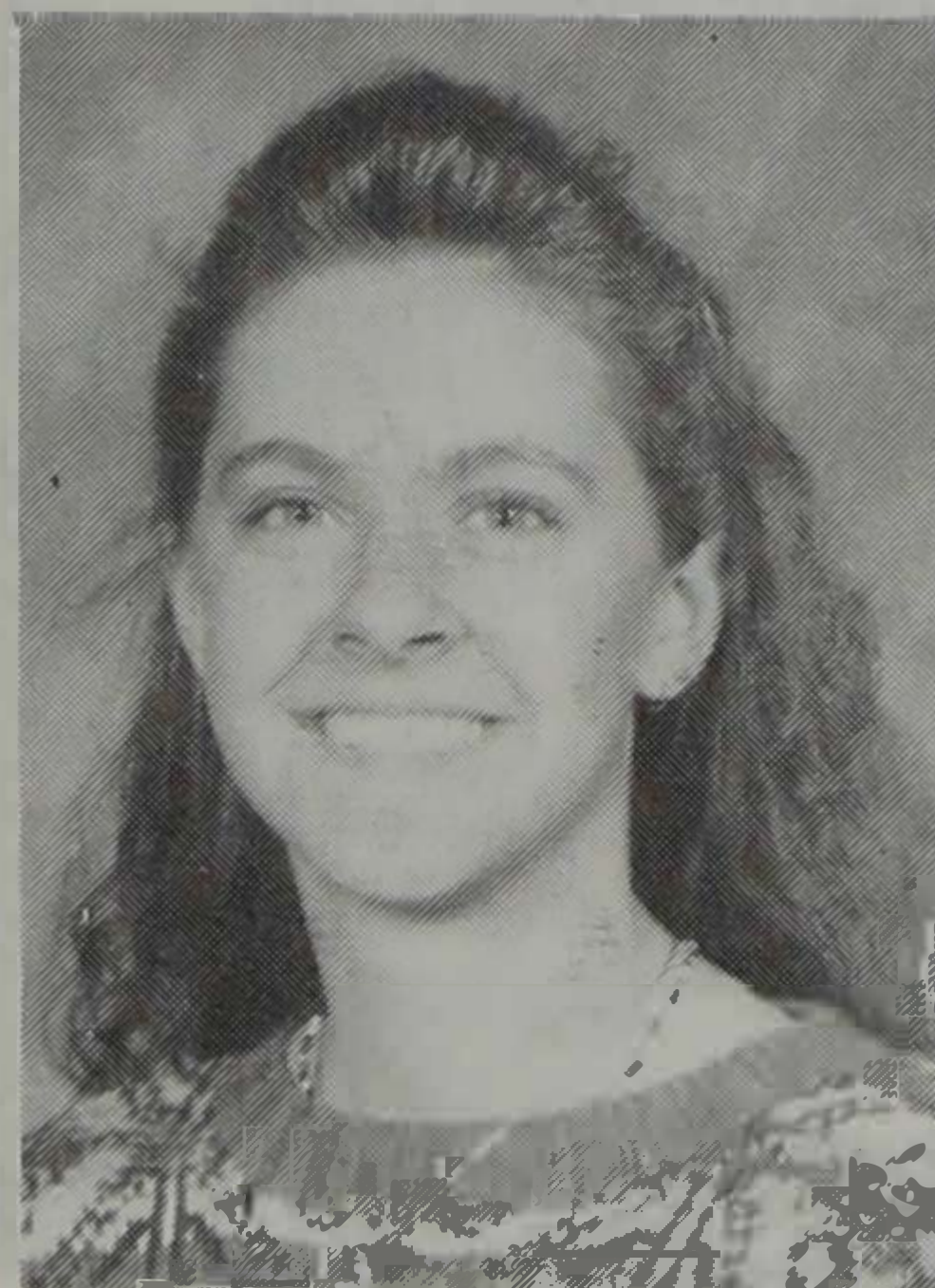
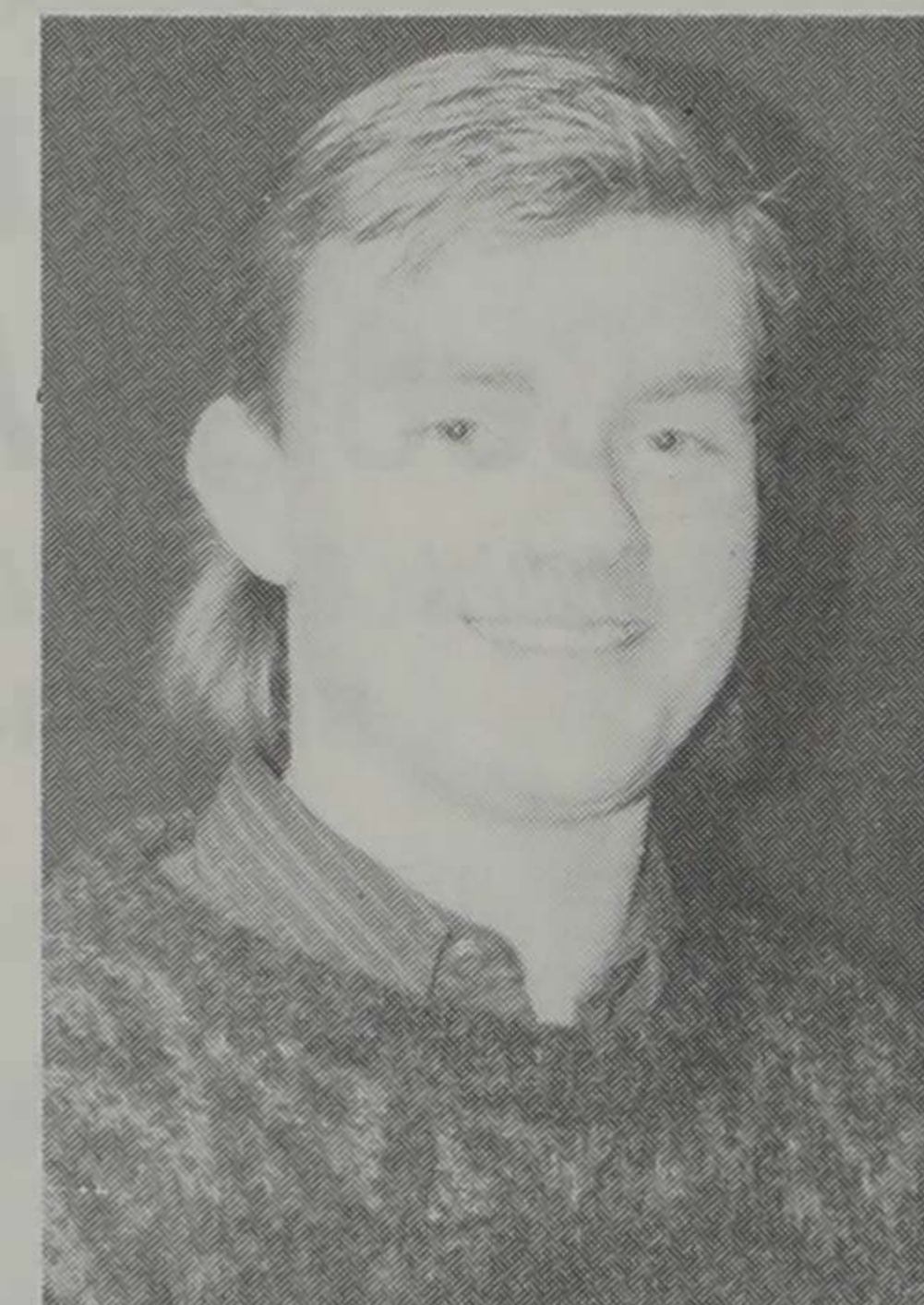

ERIN PETTIGREW

Assistant Executive Committee

Erin, a freshman from Wetonka, S.D., is majoring in Ag Journalism and Animal Science. Other activities include Collegiate 4-H, Block and Bridle, and Ag Communicators of Tomorrow.

FFA and 4-H Judging Division

AWARDS

Dairy Cattle Judging

- Champion FFA/4-H Dairy Cattle Judging Team Plaque—Tri-State Breeders—Joel Owens, Brookings, S.D.
 Reserve Champion FFA/4-H Dairy Cattle Judging Team Plaque—Pittman Dairy, Nisland, S.D.
 3rd place Team Plaque—Dr. David Schingoethe, Brookings, S.D.
 Champion FFA/4-H Dairy Cattle Individual Judge Plaque—Dorn Severtson, Brookings, S.D., in memory of Tim Skaar
 Reserve Champion FFA/4-H Dairy Cattle Individual Judge Plaque—Paulson Dairy Farm, Andover, S.D.
 3rd place Individual Rosette—John and Millie Cross, Madison, S.D.
 4th place Individual Rosette—Cozy Grove Farm—Ponto Family, Brookings, S.D.
 5th place Individual Rosette—Koerner Swiss Farm, Marion, S.D.
 6th place Individual Rosette—Post Lane Holstein, Volga, S.D.

Livestock Judging

- Champion FFA/4-H Livestock Judging Team Plaque—Symens Brothers Limousin, Amherst, S.D.
 Reserve Champion FFA/4-H Livestock Judging Team Plaque—South Dakota Angus Assn. (Jane Green), Clark, S.D.
 3rd place FFA/4-H Team Plaque—North American Limousin Foundation, Englewood, Colo.
 4th place FFA/4-H Team Plaque—Minnesota Beef Cattle Improvement Assn., Red Wing, Minn.
 5th place FFA/4-H Team Plaque—John and Karen Nesvold, Madison, Minn.
 6th place FFA/4-H Team Plaque—North Central Wool Marketing, Minneapolis, Minn.
 Champion FFA/4-H Livestock Judging Individual Plaque—Dorn Severtson in memory of Pete Pritchett
 Reserve Champion FFA/4-H Livestock Judging Individual Plaque—North American Limousin Foundation, Englewood, Colo.
 3rd place Individual Rosette—Robert Buhman Family, Pipestone, Minn.
 4th place Individual Rosette—Benda Suffolks, Jackson, Minn.
 5th place Individual Rosette—Benda Suffolks, Jackson, Minn.
 6th place Individual Rosette—Benda Suffolks, Jackson, Minn.
 7th place Individual Rosette—Benda Suffolks, Jackson, Minn.
 8th place Individual Rosette—SDSU FarmHouse Fraternity
 9th place Individual Rosette—Adelman Hampshires, Bellingham, Minn.
 10th place Individual Rosette—Weston Livestock Co., Onaka, S.D.

Meats Judging

- Champion FFA/4-H Meats Judging Team Plaque—John Morrell & Co., Sioux Falls, S.D.
 Reserve Champion FFA/4-H Meats Judging Team Plaque—Monfort Pork, Worthington, Minn.

3rd place Team Plaque—Little International Staff

- Champion FFA/4-H Meats Individual Judge Plaque—Little International Staff
 Reserve Champion FFA/4-H Meats Individual Judge—SDSU Block and Bridle Club
 3rd place Individual Rosette—Weston Livestock Co., Onaka, S.D.
 4th place Individual Rosette—Olsen Yorks, Irene, S.D.
 5th place Individual Rosette—Weston Livestock Co., Onaka, S.D.
 6th place Individual Rosette—Bernard and Berniece Demuth, Edgerton, Minn.
 7th place Individual Rosette—Bernard and Berniece Demuth, Edgerton, Minn.
 8th place Individual Rosette—SDSU FarmHouse Fraternity
 9th place Individual Rosette—Duane Wulf, Brookings, S.D.
 10th place Individual Rosette—Rasmussen Cattle Co., Platte, S.D.

Crops Judging

- Champion FFA/4-H Crops Judging Team Plaque—Farmer's Coop Co., Brookings, S.D.
 Reserve Champion FFA/4-H Crops Judging Team Plaque—South Dakota Crop Improvement Assn., Brookings, S.D.
 3rd place Team Plaque—South Dakota Crop Improvement Assn., Brookings, S.D.
 Champion FFA/4-H Crops Individual Judge—South Dakota Crop Improvement Assn., Brookings, S.D.
 Reserve Champion FFA/4-H Crops Individual Judge—SDSU Collegiate FFA
 3rd place Individual Rosette—South Dakota Crop Improvement Assn., Brookings, S.D.
 4th place Individual Rosette—Fred A. Cholick, Brookings, S.D.
 5th place Individual Rosette—SDSU Collegiate FFA
 6th place Individual Rosette—Keltgen Seeds, Gordon Moeller, Pipestone, Minn.
 7th place Individual Rosette—Cargill Corporation, Pipestone, Minn.
 8th place Individual Rosette—Agri-Pro, Brookings, S.D.
 9th place Individual Rosette—Kurt and Glen Netzke, Brookings, S.D.
 10th place Individual Rosette—Little International Staff

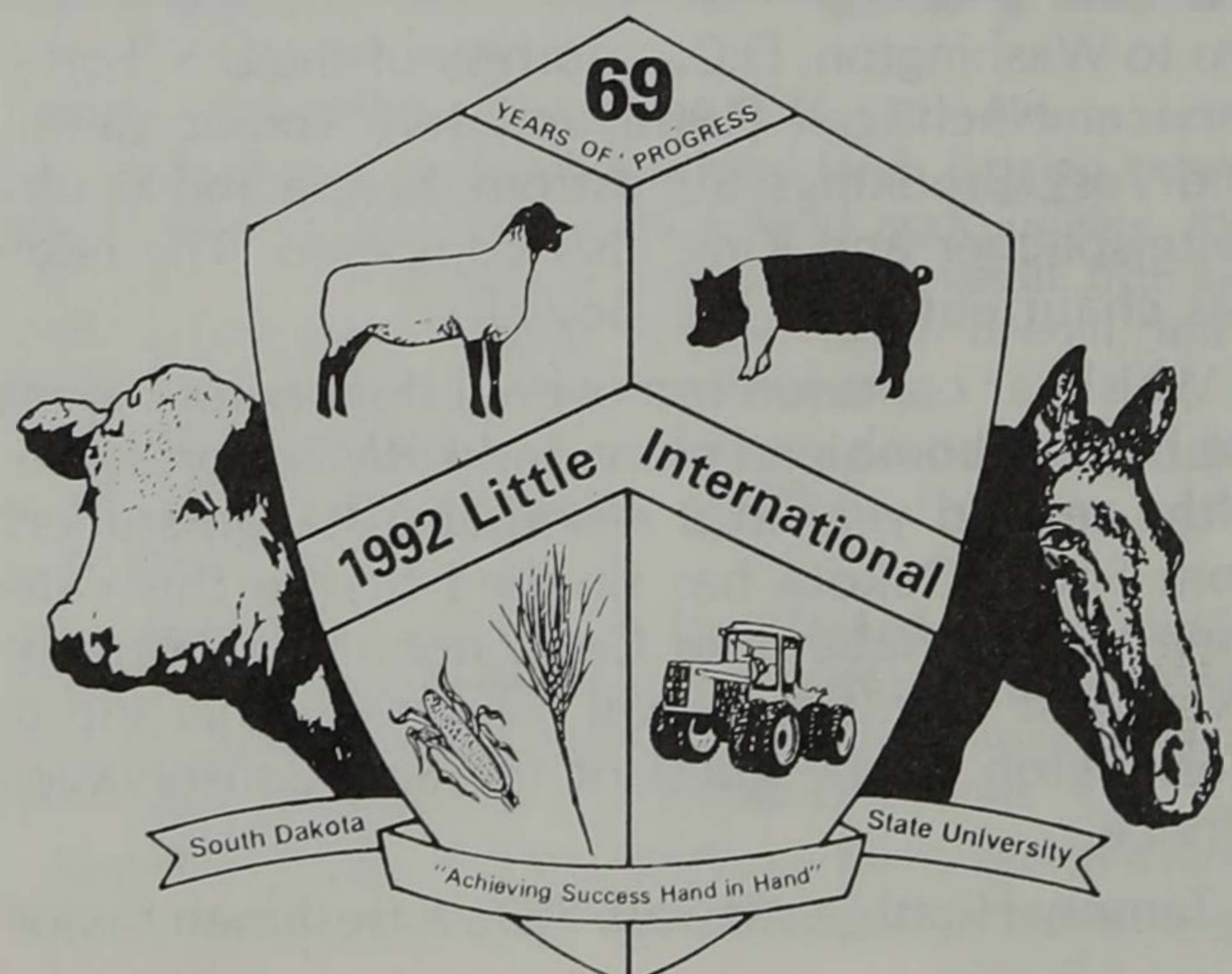



Range Plant Identification Team: (from left) Shawn Weishaar, Rod Voss, Mary Sundstrom, Coach Gary Larson, Jennifer King, Bruce Nachtigall, Krecia Beitelspacher, Jeff Tomac and Kindra Beitelspacher.

Plant Team Tops in U.S. for Third Time

For the third time in the last four years, the Range Plant Identification Team from South Dakota State University is the number one plant team in the United States. The team placed third at the International Society for Range Management meeting held in Spokane, Wash. The plant team from Antonio Narro (Mexico) won the international competition for the fourth straight year and the Chapingo team, also from Mexico, finished second. SDSU students who participated in the 24-team competition included: Shawn Weishaar (fifth), Lemmon, S.D.; Mary Sunstrom (13th), Alcester, S.D.; Bruce Nachtigall (19th), Hot Springs, S.D.; Jeff Tomac (23rd), Keldron, S.D.; Jennifer King, Philip, S.D. and Krecia and Kindra Beitelspacher, both of Bowdle, S.D. The team was coached by Dr. Gary Larson, Department of Biology/Microbiology. Dr. Larson's teams have collected seven top-five finishes in the past nine years.

The Undergraduate Range Management Exam (URME) team placed fifth among 15 teams. Weishaar was high individual and received a free trip to Washington, D.C., courtesy of the U.S. Forest Service. Nachtigall (19th) and Jeff Tomac (39th), Rod Voss, Brookings, Sundstrom, Krecia and Kindra Beitelspacher and King also competed. The team was chauffeured by Bok Sowell.

Weishaar captured top overall honors for having the highest combined plant and URME scores. This is the second year in a row that a Range student from South Dakota has finished first in this category. Misty Linaberry of Crookston, Neb., won the award last year. Shawn will receive another trip to Washington as the guest of the Soil Conservation Service.

Tammy Humble, Newell, S.D., a freshman major-

ing in Range Science, was awarded the Masonic-Range Science Scholarship. This scholarship is available to a high school senior or a college freshman who plans to major in Range Science anywhere in the United States. Tammy was a member of the 1989 national champion 4-H Range Judging Team and was top individual in that contest.

BEST WISHES

to all

Little I Participants

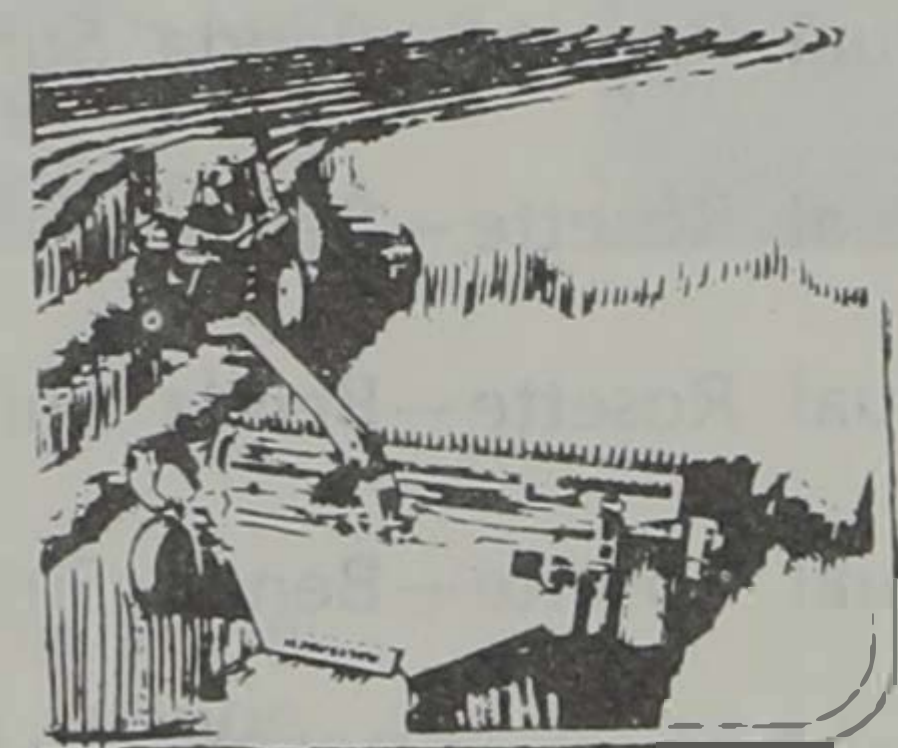

MARK EDLIN

Mark's Custom Haying

R.R. 2, Box 306

JACKSON, MINN. 56143

Phone (507) 847-4442



1991 SDSU Meats Judging Team (from left): Rick Murphy, assistant coach; Mike Dykes, Mike Buisker, John Connor, Mona Freking, and Duane Wulf, coach.

Meats Judging Team Considers Quality, Yield

In late November of every year, all SDSU students are offered the chance to compete in intercollegiate meat judging. Interested students then start practicing to be on the Junior Meats Judging Team which competes in the spring semester.

Students from the junior team may return in the fall to participate on the Seniors Meats Judging Team. Practices are two to four times per week. During the week, the main practice location is the SDSU Meat Laboratory. On weekends, the team practices at various packing plants, such as those in Sioux Falls, Luverne, Minn., and Norfolk, Neb.

A contest is made up of nine placing classes, in which the student has to rank four exhibits. Placing classes are beef carcasses, pork carcasses, lamb carcasses, fresh hams and various beef wholesale cuts. The student then must justify his/her placing on five of the classes with written reasons.

In addition, the students must establish USDA Quality and Yield grades on 15 beef carcasses. Finally, the students are required to inspect 10 meat cuts to insure they meet proper USDA specifications for cut and trim. Of course, the contest ac-

tivities are all timed and this puts the students under additional pressure.

In the spring, SDSU participate in one or two contests; the senior team competes in four contests in the fall. Here are the results of 1991 Meat Judging Teams:

National Western, Greeley, Colo.—Team: seventh overall, second total placing, third beef judging, fourth lamb judging; Buisker, seventh overall, second pork judging, third total placing, fifth specifications.

Great Plains Invitational, Sioux Falls, S.D.—Team: second overall, second beef judging, second lamb judging, second specifications, third beef grading, third pork judging, third total placings, third reasons; Buisker, sixth overall, fifth beef grading, fifth beef judging; Connor, eighth overall, fourth lamb judging; Dykes, fourth specifications.

High Plains, Plainview, Texas—Team: twelfth overall, third lamb judging, eighth reasons, eighth beef grading, eighth pork judging.

ISU Regional, Ames, Iowa—Team: fourth overall, second specifications, fourth pork judging, fifth beef judging, fifth beef grading; Buisker, first overall, first specifications, second beef grading; Dykes, third specifications.

American Royal, Emporia, Kansas—Team: fourth overall, first specifications, second beef judging, fifth reasons, fifth

(Continued on next page)



The 1990 Soils Judging Team included (from left): Wade Marzahn, Lance Howe, Mike Beer, Jason Miller and Charles Boe.

Soil Judging Team Heads to California Contest in April

The soil judging team coached by Doug Malo placed second in the Region 5 Collegiate Soil Judging Contest hosted by the University of Nebraska at Aurora, Neb. This placing qualifies the team to attend and participate in the National Soil Judging Contest in Davis, Calif., in April.

Members of the team this Spring include: Sharon Cap, Brookings; Dean Loutsch, Le Mars, Iowa; Bryan Lutter, Gann Valley, S.D.; Daniel Mehlhaf, Menno, S.D.; Moses Tafarki, Brookings; Wade Marzahn, Redfield, S.D., and Charles Boe, Reliance, S.D.

The contest includes having four members from each university judging four different samples of soil, describing the horizons, texture, color, structure, and uses of the soil. This is individualized and the top three sources at each sample make up the team score.

Meats Judging Team . . .

(Continued from previous page)

total placings, fifth pork judging, seventh lamb judging; Buisker, seventh overall, fourth beef judging, fifth specifications.

International, Dakota City, Neb.—Team: seventh overall, third total placings, fourth pork judging, fifth specifications, eighth beef judging.

The 1992 Junior Meats Evaluation Team members are: Kindra Beitelspacher, Bowdle, S.D.; Mike Bruna, Scotland, S.D.; Melissa Eagle, Westington Springs, S.D.; Matt Plummer, Bronson, Iowa, and Dan Robbins, Tracy, Minn. The team participated in the National Western in Greeley, Colo., they will next compete in Sioux Falls in April.

Weed Judging Team Looks to Summer Contest

The Weed Judging Team is in its second year. Last year the team of three participated at the North Central Contest in Illinois in July, and the team this year will also participate in this contest which will be held in Northern Iowa in July. Team members will be studying and practicing once a week starting after spring break until the big contest this summer. At the contest students will have to identify weeds and know the scientific names, spellings, and all about weed seedlings. Students will also have to identify herbicide injury symptoms, and finally, they will have to put together an efficient sprayer.

The new judging team is advised by Sharon Clay, weed science specialist in Plant Science, and if anyone is interested in becoming a part of the Weed Judging Team, contact her. Clay said the contest really impressed the team members. They learned that there is so much more to Weed Science than one realizes.

KELTGEN SEED . . .

***If you care enough
to plant the very best***

Congratulations and
Best Wishes to all
Little International
participants.

2220 West Lincoln • Box A
Olivia, MN 56277 • 612-523-1331

Agronomy Division

EDWARD TWIDWELL

Agronomy Judge

Edward Twidwell is an Extension Agronomist with a specialization in forage crops. He joined the SDSU Cooperative Extension Service and Plant Science Department in 1987. He received his B.S. from Kansas State University and his M.S. and Ph.D. from Purdue University. His major responsibilities include alfalfa production, pasture management, grass seed production, and silage production. He also serves as secretary-treasurer of the South Dakota Forage and Grassland Council.

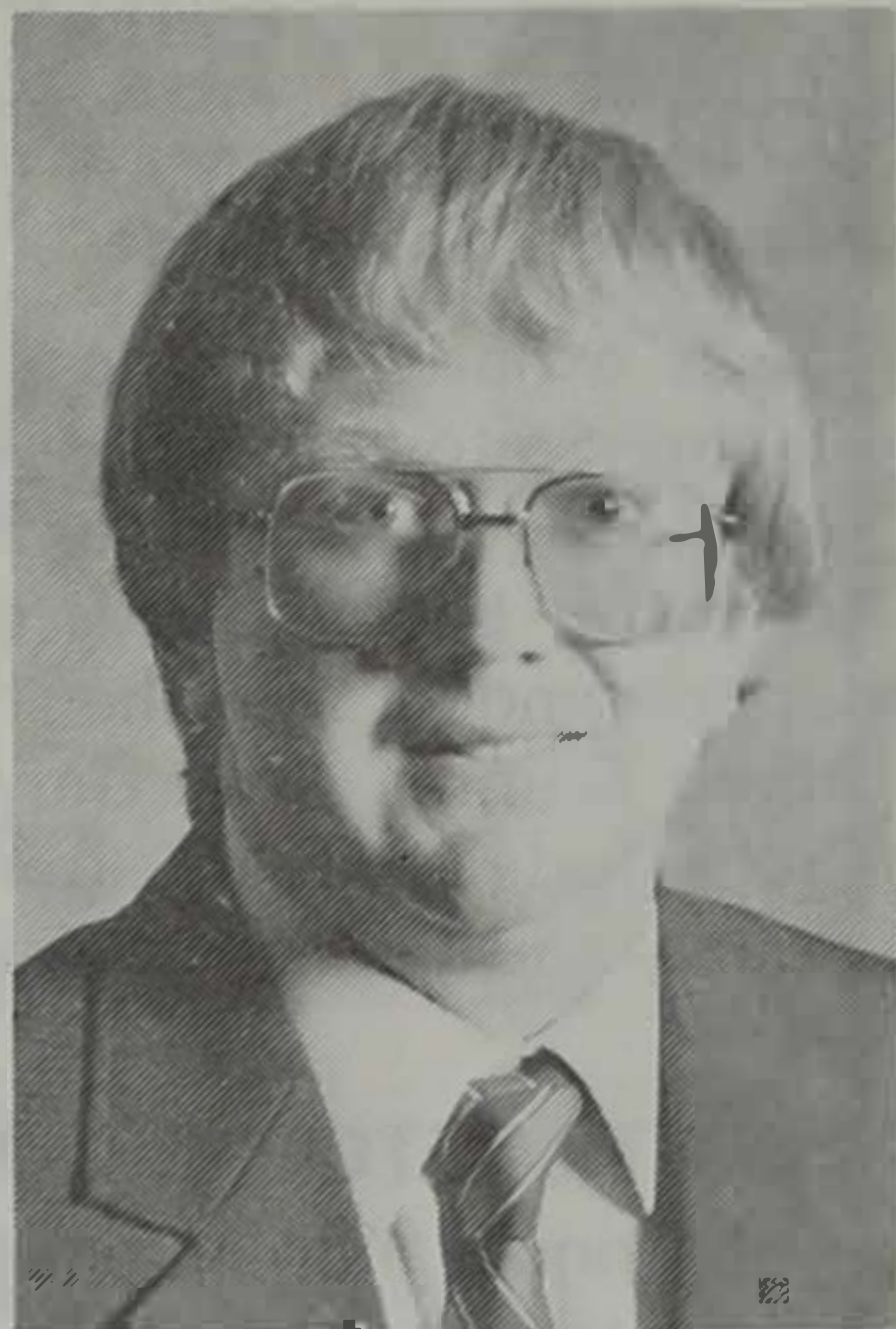

JOSEPH BONNEMANN

Agronomy Judge

Joseph Bonnemann is a native South Dakotan. He received his Bachelor of Science degree in 1951 from SDSU, and his Master's in 1964 from SDSU. He has worked with crops and soils research in Newell, S.D., and presently is the project leader for the Crop Performance Testing Program at the SDSU Plant Science Department. Bonnemann was a member of the 1950 SDSU Intercollegiate Crops Judging Team. He currently judges at county and state crop shows and also judges the Certified Seed Show at the South Dakota State Fair.

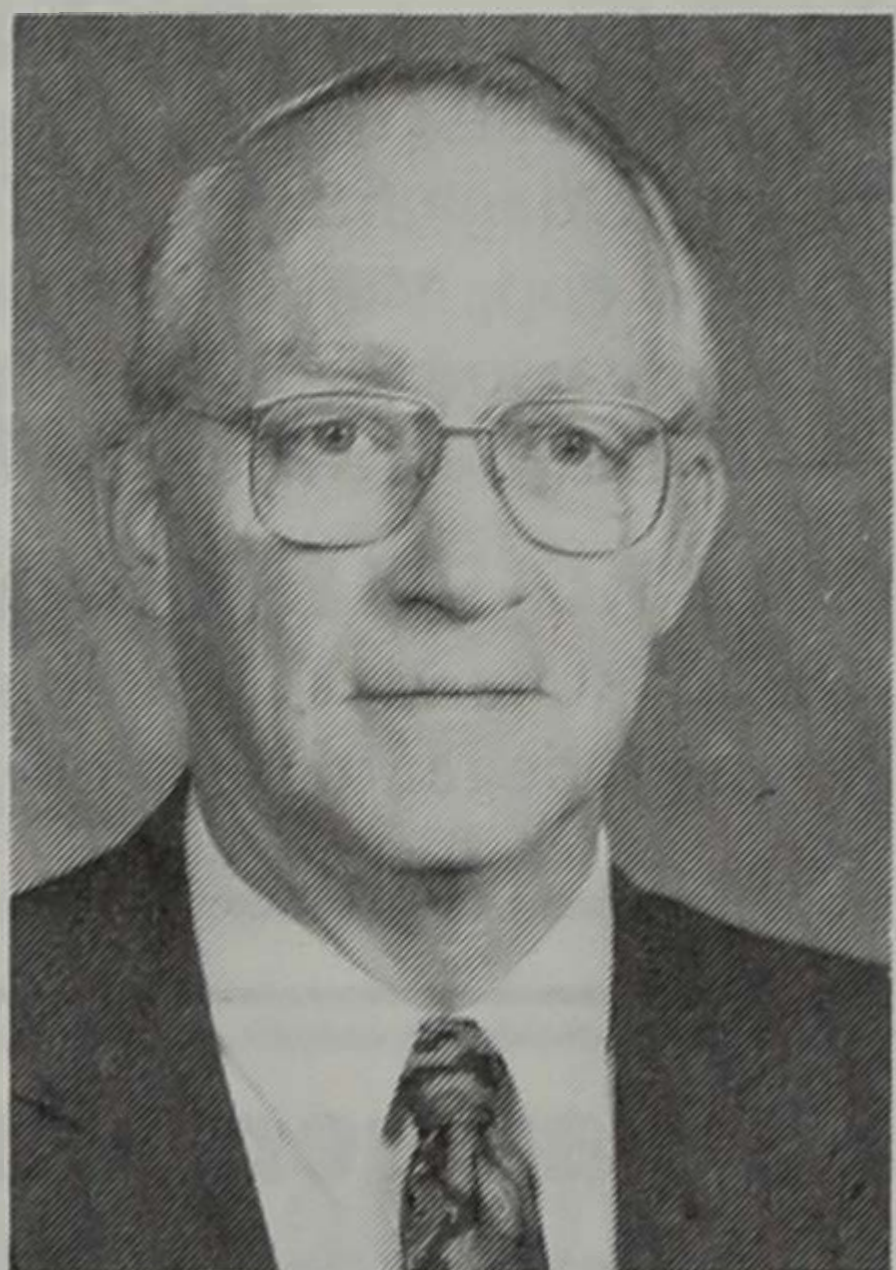

AWARDS

- Champion Agronomy Sweepstakes—Little International Staff
- Reserve Champion Agronomy Sweepstakes Trophy—Hansmeier and Sons, Bristol, S.D.
- Champion Grass King Plaque—The Sexauer Co., Brookings, S.D.
- Champion Wheat King Plaque—The Sexauer Co., Brookings, S.D.
- Champion Forage King Plaque—Riedesel Farms, Inc., Brookings, S.D.
- Champion Corn King Plaque—Pioneer, Russell Buisker, Britton, S.D.
- Champion Oil Crops King Plaque—SDSU Agronomy and Conservation Club
- Champion Barley King Plaque—Burton L. Brage, Brookings, S.D.

1991 AGRONOMY CHAMPIONS

- Grand Champion Agronomy: Kurt Netzke
- Reserve Champion Agronomy: Mike Beer
- Corn King: Brian Thiesen
- Wheat King: Kurt Netzke
- Forage King: Wade Marzahn
- Oil Crops King: Wade Marzahn
- Grass King: Wade Marzahn

ROBERT J. POLLMAN

Agronomy Judge

Robert J. Pollman is an assistant professor of Plant Science and Secretary/Treasurer of the South Dakota Crop Improvement Association. He serves as Manager of the Seed Certification Service. Pollman has held these positions since 1978. He received his B.S. and M.S. degree from SDSU in 1961 and 1967 respectively.



ROBERT G. HALL

Agronomy Judge

Robert G. Hall is an Extension Agronomist with a specialization in crops. He joined the SDSU Cooperative Extension Service and Plant Science Department in 1982. He received his B.S. and M.S. degrees from the University of Idaho and his Ph.D. from the University of Missouri. He held a position at the University of Maine before coming to SDSU. His major responsibilities include spring seeded small grains, flax, corn, soybeans, sunflowers, buckwheat, rape, and mustard.

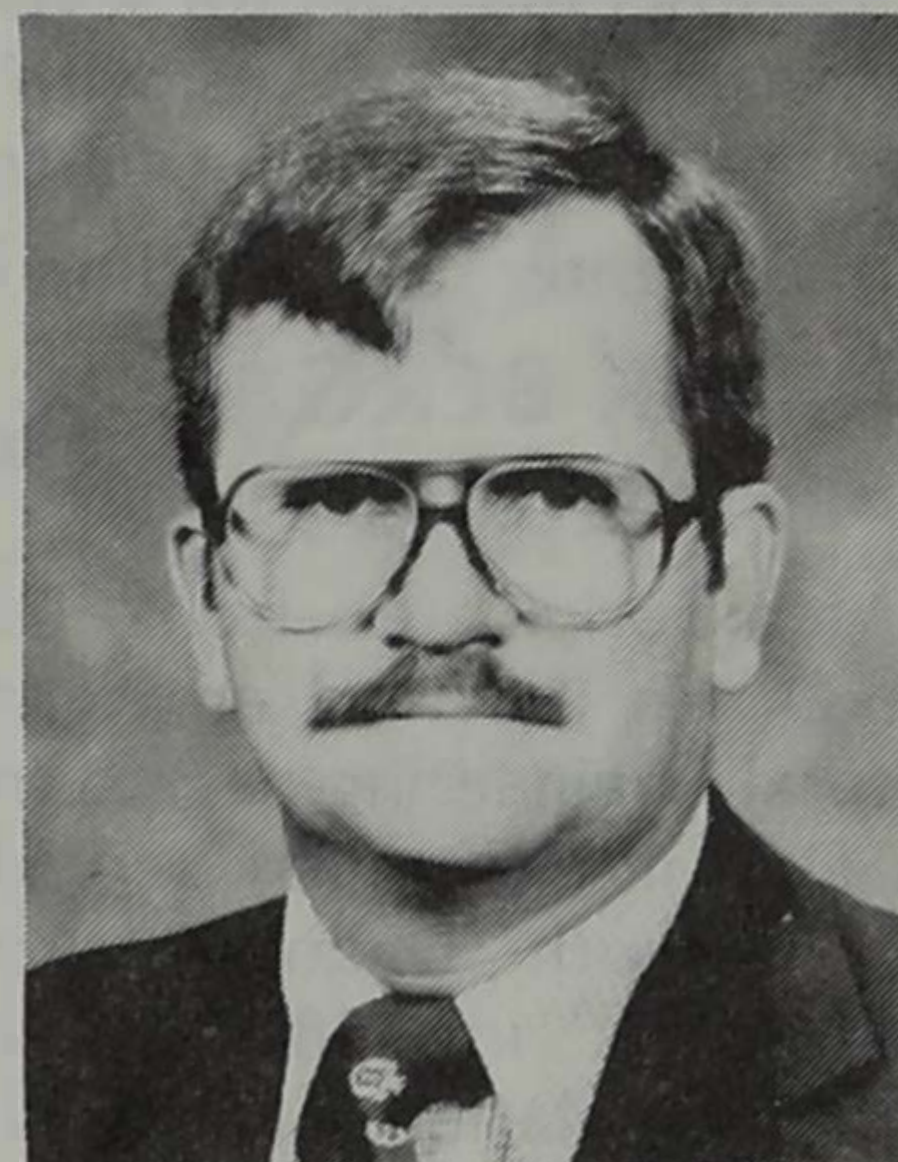

HANSMEIER & SON, INC.

Phone 605/492-3611 Fax 605/492-3254
Box 136

BRISTOL, S.D. 57219



Machinery/Ag Products Sales Division

DENNY CARMICHAEL

Ag Product Sales Judge

Denny was born and raised on a ranch near Wall, S.D. He graduated from Black Hills State College in 1970 and taught biology, general and earth science for four years. He joined World Book/Child Craft and was in direct sales full-time for five years. While there he worked three levels of management. As a divisional manager the entire state of South Dakota reported to him.

He joined DeKalb Seed Company in 1980. Denny has been a district manager for seven years and a regional manager in Kansas for five years, with eleven district managers and 750 farmer dealers reporting to him.

Currently he is residing in Brookings.

MARK BERG

Ag Products Sales Judge

Mark originates from Tripp, S.D. He received an Agricultural Engineering degree from SDSU in 1979. Mark served as the South Dakota Jaycees President in 1984-1985 and was the National Jaycee Vice President in 1985-86.

Currently, Mark is the South Dakota Soybean Association president and is farming in the Tripp area. He owns Berg's Spraying and is a district sales manager for Seed Tec.

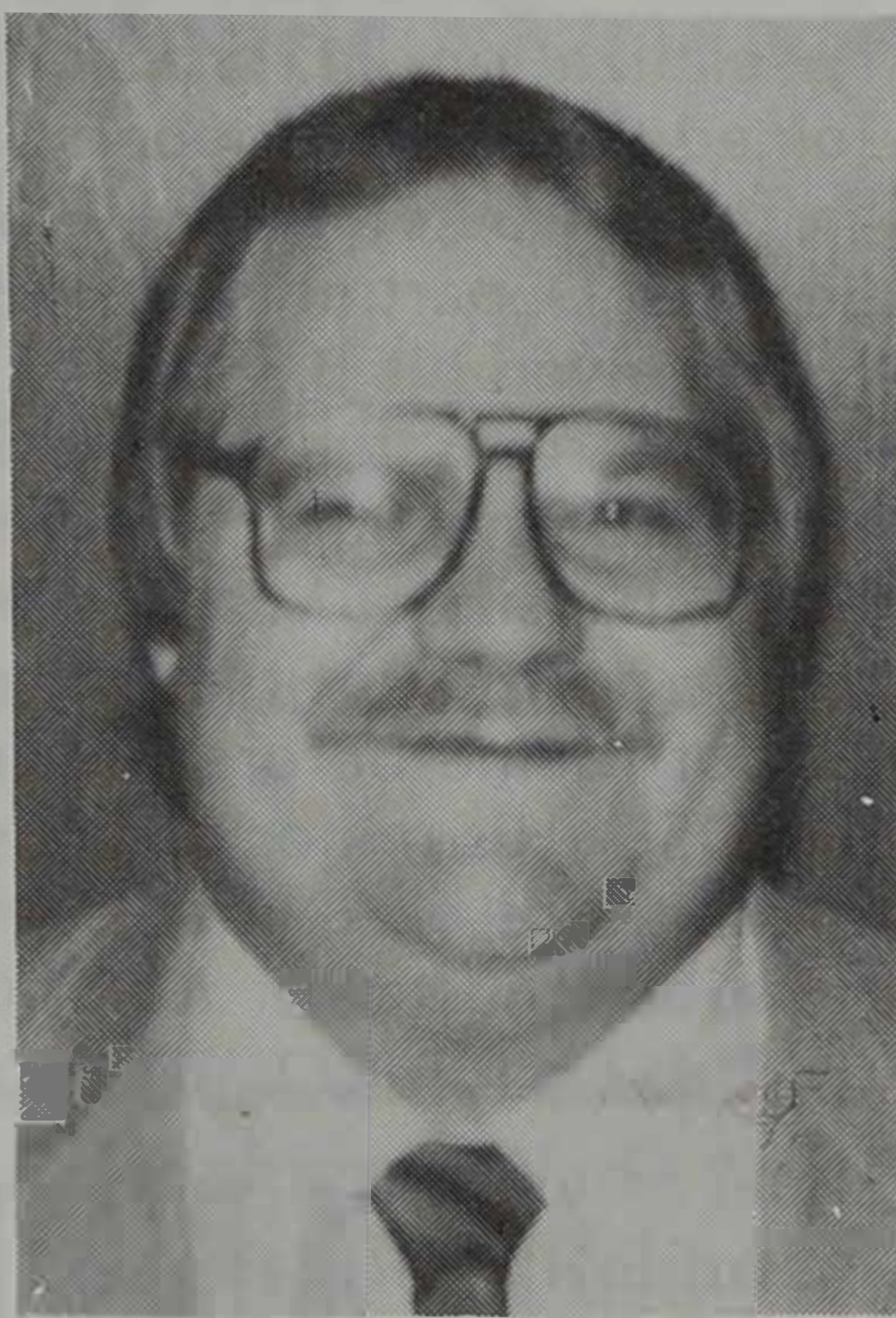

AWARDS

Large Tractor Salesmanship

Large Tractor Salesmanship Trophy—Farmers Implement and Irrigation, Brookings, S.D.

Reserve Champion Large Tractor Salesmanship Plaque—Little International Staff

Implement Salesmanship

Champion Implement Salesmanship Trophy—Eugene Beckman and Sons, Brookings, S.D.

Reserve Champion Small Tractor Salesmanship Plaque—Mrs. Ardelle Lundeen, Brookings, S.D.

3rd place Rosette—Little International Staff

Ag Product Salesmanship

Champion Ag Product Salesmanship Trophy—Jorgenson Farms, Ideal, S.D.

Reserve Champion Ag Product Salesmanship Plaque—Twin City Fan, Brookings, S.D.

3rd place Rosette—Denise Faaborg-Zinders, Portsmouth, Va.

4th place Rosette—Kohlmeyer Antiques, Brookings, S.D.

5th place Rosette—DeKalb, Brookings, S.D.

Ladies' Tractor Driving

Champion Ladies' Tractor Driving Trophy—Little International Staff

Men's Tractor Driving

Champion Men's Tractor Driving Trophy—Little International Staff

JOEL BERG

Machinery Sales Judge

Joe is a native of Tripp, S.D., and graduated from South Dakota State University with an Ag Business major in 1990. Now living in Montrose, S.D., he is a district sales representative for Legion Seeds of DeSmet, S.D. Joel was judging superintendent for the 1989 Little I, and participated in Alpha Gamma Rho, University 4-H, Dance for Dystrophy, Crops Judging Team, Junior and Senior Livestock Judging Teams, and Block and Bridle.

1991 TRACTOR CHAMPIONS

John Connor, Implement Champion

Pat Fastnacht, Implement Reserve Champion

Shane Odegaard, Tractor Champion

Mark Edlin, Tractor Reserve Champion

Jason Hepp, Combine Champion

Paul Gereats, Combine Reserve Champion

Shane Odegaard, Men's Tractor Driving Champion

Jason Lepp, Men's Tractor Driving Reserve Champion

Barb Pearson, Women's Tractor Driving Champion

Barb Caraway, Women's Tractor Driving Reserve Champion

1991 AG SALES CHAMPIONS

David Helland, Champion Ag Product Sales

Shane Odegaard, Reserve Champion Ag Product Sales

**Farmers and Ranchers
Everywhere Benefit from
the Versatility of the
Grasshopper Mower.**

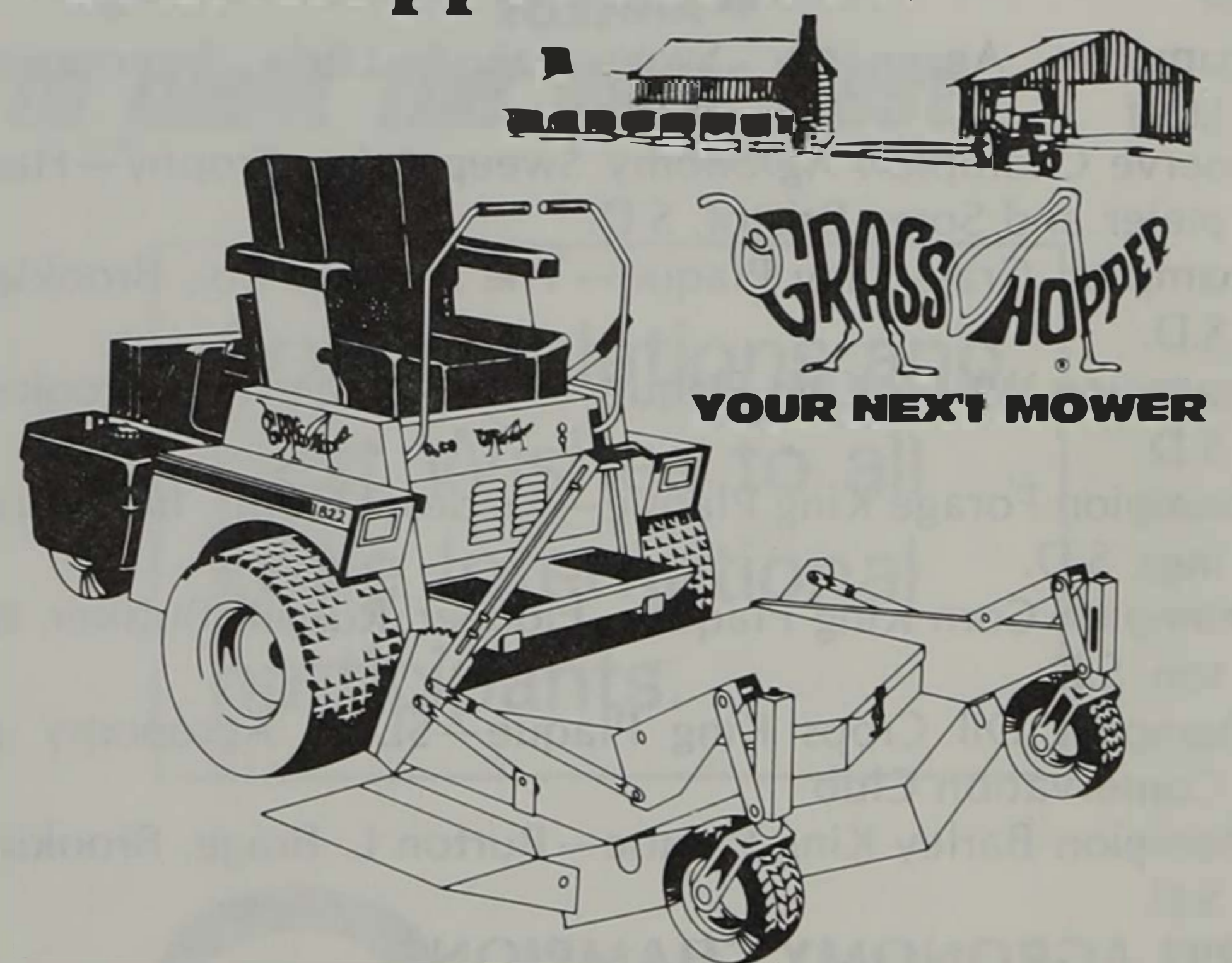

JANSMA REPAIR SERVICE

DWAYNE JANSMA

Home of Grasshopper Lawn Mowers

Farm Equipment Repair • Farm Oyl Products

Box 173, Co. Road 9 Okabena, Minn. 56161 507/853-4705

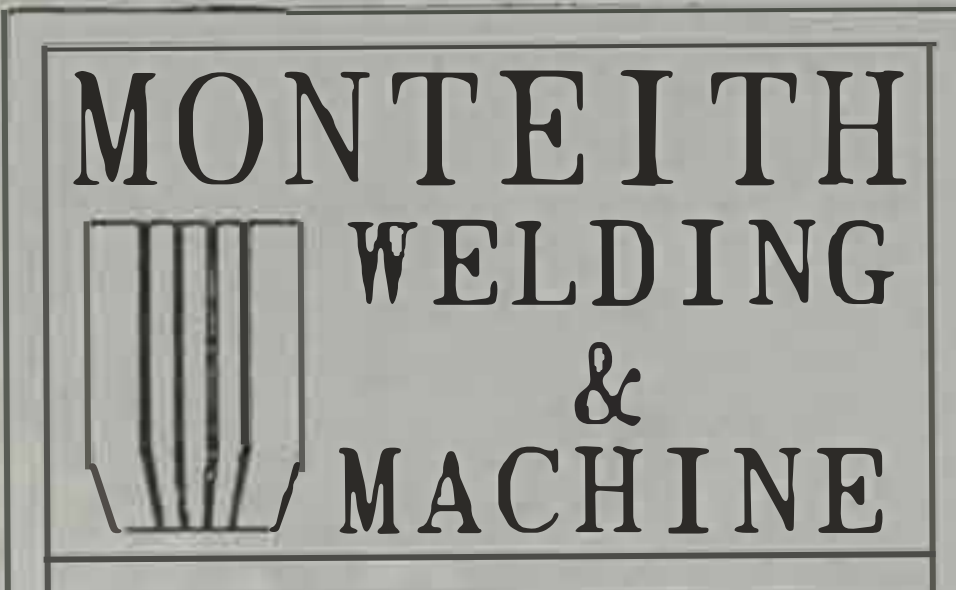

Since 1947

Welding

(We weld anything from Aluminum to Zinc)

Milling

Turning

Shearing

Plasma Cutting

Repairing

and

Fabricating

318 Main Ave. S.
Brookings, S.D.
605-692-5422

LITTLE I DANCE

featuring

Just B - CUZZ



Saturday, April 4

Intramural Building

\$3.00 per Person

10:30 p.m.-2:00 a.m.

Everyone's Welcome!

Potter County Implement

West Highway 212 Gettysburg, SD

(605) 765-2434
Toll Free 1 (800) 333-3658
Evenings
Gil 765-2745
Bob 765-2246 (Sales)
Owen 765-9449 (Parts)



Walworth County Implement

2408 Main Street Selby, SD

(605) 649-7665
Toll Free 1 (800) 658-3634
Evenings:
Rick 649-7957 (Sales)
Curt 649-7801 (Parts)

Winter Hours Mon-Fri. 8 a.m.-5 p.m.
Sat. 8 a.m.-1 p.m.

Crop Judging Team Faces Two National Contests

The Crop Judging Team consists of students who have taken the Grain Grading Course. These students then participate in a practice contest, regional contest, and finally two national contests. There are three sections in the contests. The contests cover grain grading, seed analysis, and plant and seed identification. The members grade samples, identify different seeds, and identify the plant mounts and seed samples. Each section has individual points and team points.

The 1991 Crop Judging Team included: Terry Schultz, Madison, S.D.; Jason Bender, Britton, S.D.; John Beaner, Parker, S.D.; and Andrew Hansen, Britton, S.D. The team was coached by first-year coach Brent Turnipseed assisted by Wade Marzahn.

The national contests were held at Kansas City, Mo., where the team placed eighth, and in Chicago where the team placed ninth. Both these contests were held in November.

If anyone is interested in participating in the Crop Judging Team, contact Brent Turnipseed in the Plant Science Department.

Town & Country AGENCY

Duane Larson, Broker, 847-2450

Sharon Anderson, Real Estate Salesperson, 847-4089

Bob Stewart, Real Estate and Insurance Salesperson, 847-4350

Bill Phillips, Insurance Salesperson, 847-5437

Monday-Friday, 8:30 a.m.-5:00 p.m.

Saturday, 8:30 a.m.-12 noon

847-2450

So. Hwy. 71 and Bailey St.
Jackson, Minnesota

Currys of Elk Point

are pleased to be a part of
South Dakota Agriculture since 1861.

We have been in the
Hybrid Seed Corn Business since 1935.

Thanks for Your Support!

Since 1935
CURRY
Seed Company

Phone 605/356-3366

P.O. Box 517, Elk Point, S.D. 57025

Past Little International Managers

- | | | |
|---|------------------------------------|--|
| 1921—L.C. Lippert, Sheridan, Wyo. | 1951—Ray Wieck, Yuma, Ariz. | 1972—Wayne Williamson, Aberdeen |
| 1929—Arthur Cole, Salem, Ore. | 1952—Mick Crandall, Selby | 1973—Neal Pearson, Lake City |
| 1930—Edwin Hanson, Hawarden, Iowa | 1953—Gene Wheeler, Raymond | 1974—Tom Scott, Ashton |
| 1931—P. Ode Hegg, Sioux Falls | 1954—Keith Manfull, Gettysburg | 1975—William Delaney, Lake Benton, Minn. |
| 1932—Clarence Stockland, Lincoln, Neb. | 1955—George Cook, Clear Lake | 1976—Robert Noble, Riceville, Iowa |
| 1933—Cliff Jenson, Killed in Action | 1956—Robert Duxbury, Wessington | 1977—Rocky Blare, Hammill |
| 1934—Wilbur Bryant, Canton | 1957—Dan Briedenbach, Newell | 1978—Randy Wirt, Parker |
| 1935—Leslie Johnson, Liberal, Kan. | 1958—Merlin Van Walleghen, Letcher | 1979—Randy Blare, Hammill |
| 1936—Lawrence DeHaan, Brookings | 1959—Richard Peterson, Fedora | 1980—Monte Mason, Frankfort |
| 1937—Duane Clark, Worthing | 1960—Marvin Olson, Madison | 1981—Jeff Davis, Forestburg |
| 1938—Ted Larson, Salem, Ore. | 1961—Tom Hansen, Brookings | 1982—Bruce Paterson, Lake Preston |
| 1939—Henry Lardy, University of Wisconsin | 1962—Jim Anderson, Clear Lake | 1983—Jeff Gruntmeir, Iroquois |
| 1940—Elmer Sanderson, Brookings | 1963—Gary TeStroete, Brookings | 1984—Bruce Bot, Minneota, Minn. |
| 1941—Al Face, Yuma, Ariz. | 1964—Marshall Nygard, Fairview | 1985—Brad Hennen, Minneota, Minn. |
| 1942—Verlon Welch, St. Paul, Minn. | 1965—Steve Witt, Butler | 1986—Lyndon Hohwieler, Chester |
| 1943—Carl Ham, Rapid City | 1966—Roger Tilberg, Ethan | 1987—Shannon Rausch, Hoven |
| 1946—Donald Biggar, Brookings | 1967—Larry Nelson, White Lake | 1988—Dorn Severtson, Canby, Minn. |
| 1947—J.W. McCarty, Brookings | 1968—Haven Stuck, Brentford | 1989—Tom Larson, Jackson, Minn. |
| 1948—Vince Kenneally, Raymond | 1969—Jim Danekas, Raymond | 1990—Dave Uttecht, Woonsocket |
| 1949—Dwayne Kettering, Brentford | 1970—Denton Haber, Redfield | 1991—Guy Rusche, Bancroft |
| 1950—Herb Lippert, Timber Lake | 1971—Tom Varilek, Geddes | 1992—Ann Gunderson, Lake Park, Iowa |

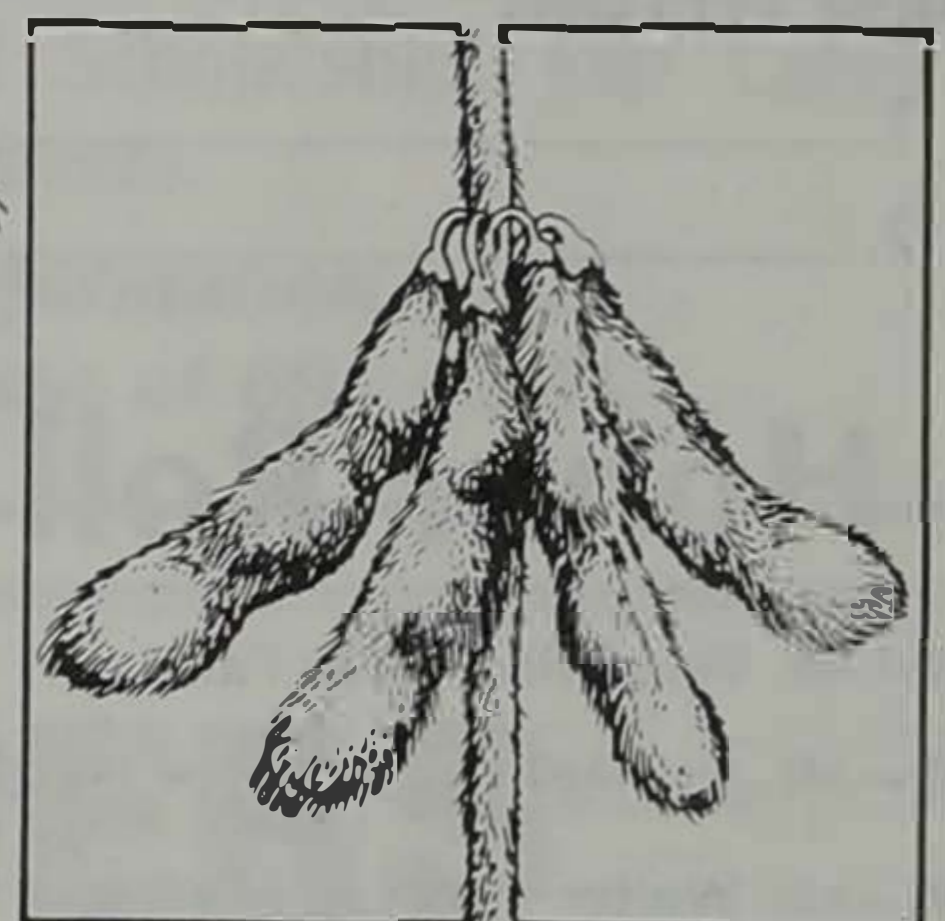
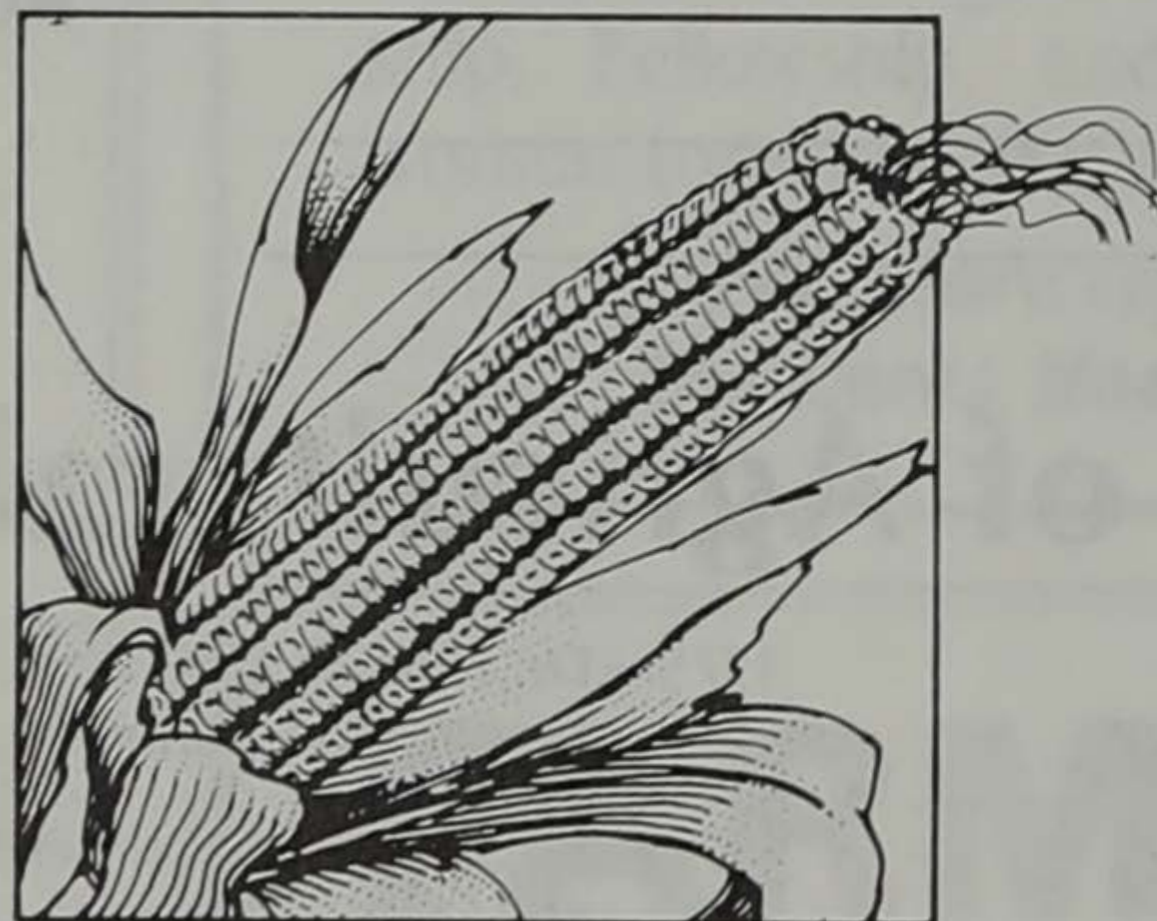
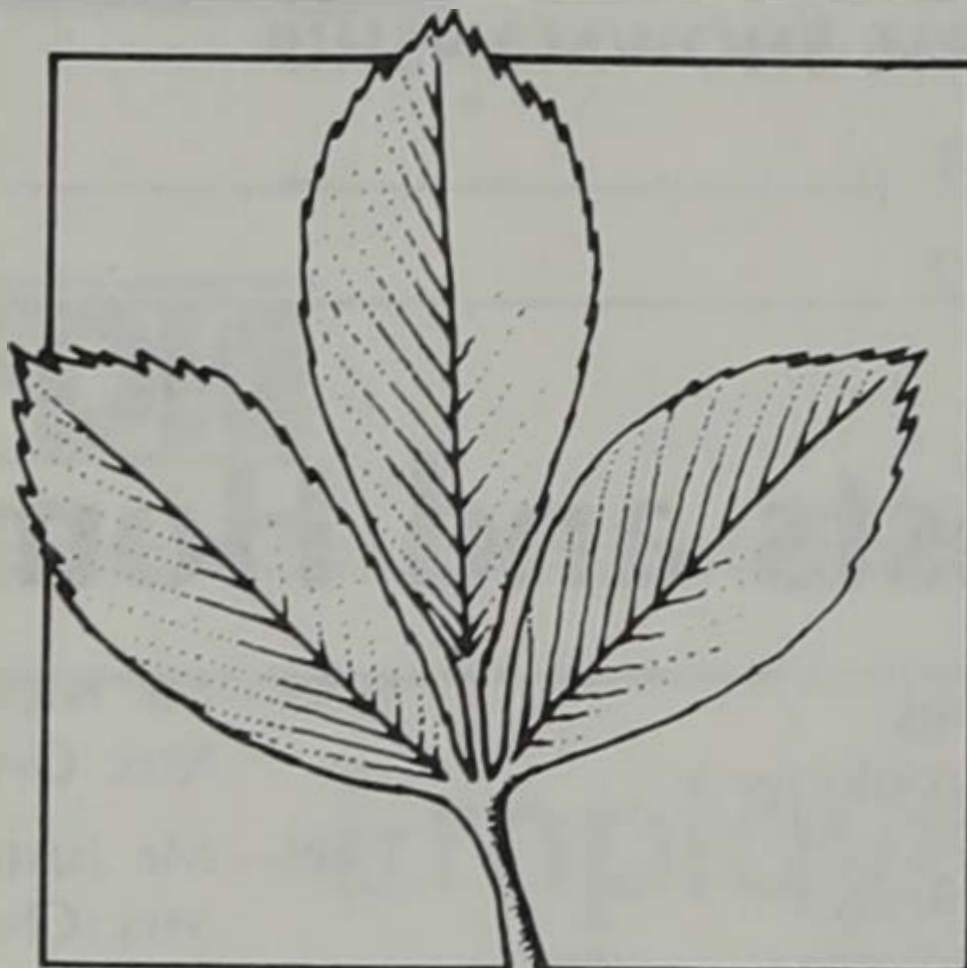

PLANT AGRIPRO'S DYNAMIC DUO'S DOMINATOR/DART (Alfalfa)

"NEW" Dominator

- Big Yields
- Very Leafy, Dark Green Alfalfa
- Very Fast Recovery After Cutting
- Aphenomyces Root Rot Resistance
- Disease Resistance Index Ranks 24 Out of Possible 25

Dart

- Consistent Top Performer
- Consistent High Yields Into The 3rd, 4th and 5th Year Of The Stand
- In Recent Official Minnesota Trials, Dart Was The Top Yield In Stands Five Years Old

AP250/AP364 (Corn)

AP250

- New 100-day Yield Champ In Replicated Trials
- Excellent Emergence In Cool Soils
- Extremely Fast Drydown

AP364

- Proven Performer
- Open Husks For Faster Dry Down
- The 105-day Hybrid That Beats The Competition

AP1890/AP1989 (Soybeans)

AP1890

- New For 1991-92
- 1991 MN Central Zone Yield Winner (64 bu.)
- Very Good Standability

AP1989

- The Bean That Beats The Best
- Wide Adaptable To All Soil Types and Row Spacings

TO ORDER YOUR AgriPro Seed Call:

1-800-658-5526 Or Your
Local AgriPro Dealer.



Pick the Winners

BEEF FITTING

1. _____
2. _____

Heifers

1. _____
2. _____

BEEF SHOWMANSHIP

1. _____
2. _____

Heifers

1. _____
2. _____

SWINE FITTING

1. _____
2. _____

SWINE SHOWMANSHIP

1. _____
2. _____

HORSE FITTING

1. _____
2. _____

SHEEP FITTING

1. _____
2. _____

Ewes

1. _____
2. _____

SHEEP SHOWMANSHIP

1. _____
2. _____

Ewes

1. _____
2. _____

DAIRY FITTING

1. _____
2. _____

DAIRY SHOWMANSHIP

1. _____
2. _____

HORSE SHOWMANSHIP

1. _____
2. _____

Honor Roll of Agriculturalists and Homemakers

1992—Mr. Vern Fritz, Sioux Falls

1991—Mr. Leonard Fawcett, Ree Heights

1990—Mr. Walter Bones, Parker
Mrs. Barbara Law, Yankton

1989—Mr. Gordon Brockmueller, Freeman
Mrs. Bev Wright, Turton

1988—Mr. Russell Wirt, Parker
Mrs. Eleanor Krokosh, Ipswich

1987—Mr. Mark Keffeler, Sturgis
Mrs. Lucille Ronke, Watertown

1986—Mr. John W. Curry, Elk Point
Mrs. Margie Esmay, Murdo

1985—Mr. Martin Jorgensen, Winner
Mrs. Gene Christie, Brookings

1984—Mr. Carl Ham, Pennington County
Mrs. Ethel Christiansen, Yankton

1983—Mr. Forrest (Shorty) Ireland, Belvidere
Mrs. Kay Snyder, Piedmont

1982—Mr. Bernard Beastro, Pierre
Mrs. Emily Jennings, Spearfish

1981—Mr. Gordon Quinn, Timber Lake
Mrs. Chrys Daniel, Wentworth

1980—Mr. Pat Gant, Geddes
Mrs. Florine Glaus, Chamberlain

1979—Mr. Ervin Dobberstein, Baltic
Mrs. Mildred Acheson, Chester

1978—Mr. Warren Wright, Brandon
Mrs. Grace Sanderson, Aurora

1977—Mr. Wendell Leafstedt, Alcester
Mrs. Dorothy Littau, Winner

1976—Mr. John Glaus, Chamberlain
Mrs. Anna Mae Tesch, Watertown

1975—Dr. H.M. Briggs, Brookings
Mrs. Alvida Sorenson, Brookings

1974—Mr. Clarence Hillman, Canova
Mrs. Alyce Kettering, Mellette

1973—Mr. Rodney Larson, Fruitdale
Mrs. Clarence Levins, Brandt

1972—Mr. Walter Taylor, Pennington County
Mrs. Martin Muchow, Sioux Falls

1971—Mr. Don Jorgensen, Ideal
Mrs. William Kirsch, White River

1970—Mr. L.L. Zeller, Vermillion
Mrs. Laurence Stuck, Mellette

1969—Mr. Clark J. Lampport, Britton
Mrs. Lillian Tornberg, Beresford

1968—Mr. Leonard Dailey, Jefferson
Mrs. Lillian Dahl, Clear Lake

1967—Mr. John Gauger, Clear Lake
Mrs. Edith May Garrett, Pierre

1966—Mr. Harry Blair, Sturgis
Mrs. Robert Knickrehm, Verdon

1965—Mr. Pete Ginsbach, Dell Rapids
Mrs. Warren Wright, Brandon

1964—Mr. Allen Sperry, Bath
Mrs. Joe Bieber, Oelrichs

1963—Mr. Harry Gustafson, Brandt
Mrs. Marvin Twombly, Vale

1962—Mr. Jay Welch, Mitchell
Mrs. Howard Hansen, Pierre

1961—Mr. Walter Feind, Hazel
Mrs. Adolf Larson, Bath

1960—Mr. Hugh Faulkner, Faulkton
Mrs. Charles Newcomb, Rowena

1959—Mr. Nick Fox, Watertown
Mrs. Orville Blocker, Webster

1958—Mr. Justin Mortvedt, Dell Rapids
Mrs. Charles Reid, Nisland

1957—Mr. Fred G. Hoscher, Faulkton
Mrs. Alvin Kausuke, Milbank

1956—Mr. Ted Larson, Pierre
Mrs. Percy Copeland, Kennebec

1955—Mr. Emil Rezac, Tabor
Mrs. Earl Lambert, Fedora

1954—Mr. Art Thelin, Sioux Falls
Mrs. R.H. Gardner, Madison

1953—Mr. Jim Magness, Miller
Mrs. Cyrus Heifner, Rosholt

1952—Mr. A.B. Taylor, Pierre
Mrs. Louisa Sale, Montrose

1951—Mr. Ernest Ham, Piedmont
Mrs. Bernice Smiley, Mt. Vernon

1950—Mr. Sam Bober, Newell
Mrs. George Becker, Onida

1949—Mr. Wilbur Bryant, Canton

1948—Mr. Enos Blair, Sturgis
Mrs. Lorenz Lippert, Crow Agency, Mont.

1947—Mr. Henry N. Dyvig, Humboldt

1946—Mr. John Hartman, Humboldt

1945—No show because of World War II

1943—Mr. C.B. Newcomb, Madison

1942—Mr. Thad Oviatt, Huron

1941—Mr. Albert Hill, Alexandria

1940—Mr. Charles S. Blackman, Watertown

1939—Mr. H.G. Skinner (in Memory of), Brookings

CONGRATULATIONS
Little 'I' Participants

BANK
of
HOVEN



Ceres Women's Fraternity

Welcomes You to SDSU's 69th
Annual Little International

*Brand new on campus, Ceres
chartered on November 23, 1991.*

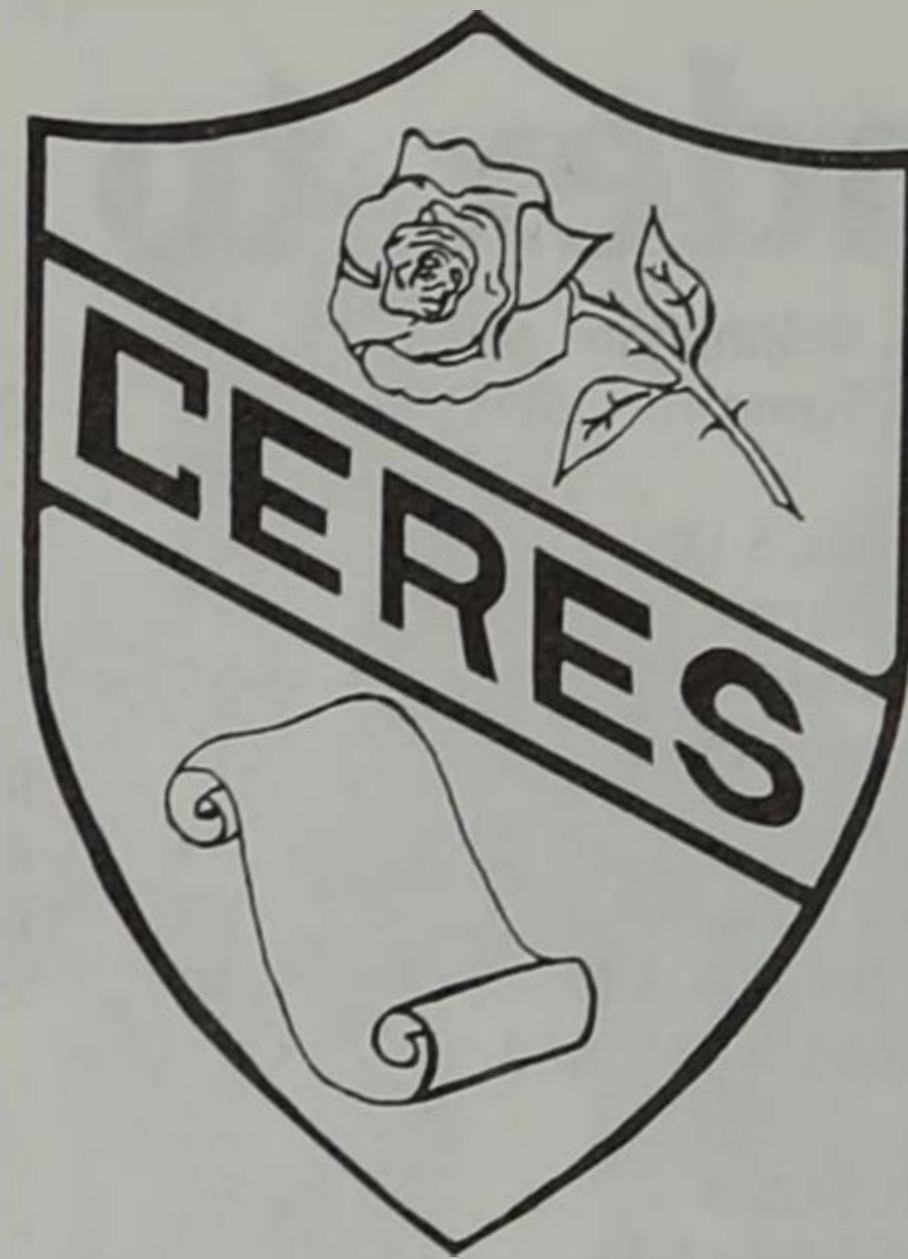

Commitment, Agricultural Orientation, Leadership, Fellowship, and Scholarship, join Ceres women together like sisters.

*For more information, call
the Ceres House at 697-6978.*

Employee
Owned

Hy-Vee

**FOOD
STORE**

LOW PRICES

All Day ... Every Day!

**FARMERS
ELEVATOR
COMPANY**

TRIPP — PARKSTON, S.D.

Phone 935-6791

- ★ Grain
- ★ Seed
- ★ Fertilizers
- ★ Feed
- ★ Chemicals
- ★ Petroleum



A NEW
SPIRIT OF
COOPERATION



CENEX/LAND O' LAKES AG SERVICES





Index to Little 'I' Advertisers

Adelman Hampshires, Bellingham, Minn.	49	DeKalb/Denny Carmichael, Brookings, S.D.	46	Koupal's Angus, Dante, S.D.	34
Ag Communicators of Tomorrow, SDSU	21	Department of Animal and Range Sciences, SDSU	63	Leigh River Farm, Trent, S.D.	54
Ag Ed Club, SDSU	56	Double W Ranch, Brookings, S.D.	47	Little I Dance	79
AgriPro Seeds, Brookings, S.D.	81	Farmers Co-op/Farmland Industries, Brookings, S.D. and Kansas City, Mo.	71	Mark's Custom Haying, Jackson, Minn.	74
Akron Grain Co., Inc., Akron, Iowa	11	Farmers Elevator Co., Tripp/Parkston, S.D.	83	Monteith Welding and Machine, Brookings, S.D.	79
Alpha Gamma Rho Fraternity, SDSU	65	FarmHouse Fraternity, SDSU	6	Netzke Brothers, Lambertson, Minn.	25
Anderson Farms, Holland, Minn.	49	First National Bank, Akron, Iowa	67	Nothdurft Club Lambs, Sioux City, Iowa	28
BankFirst, Brookings, S.D.	9	Rich and Dianne Freking, Heron Lake, Minn.	31	Odden Charolais Ranch, Lake Preston, S.D.	15
Bank of Hoven, Hoven, S.D.	83	George's Pizza, Brookings, S.D.	19	Olsen Yorkshires, Irene, S.D.	51
Beitelspacher Ranch, Bowdle, S.D.	46	Goodfellow Angus Ranch, Bruce, S.D.	35	Petrik Brothers, Gayville, S.D.	49
Benda Suffolks, Jackson, Minn. and Pipestone, Minn.	24	GTA Feeds, Sioux Falls, S.D.	54	Pittman Dairy, Nisland, S.D.	53
Block and Bridle Club, SDSU	61	Great Plains Supply	19	Potter County Implement, Gettysburg, S.D.	79
Bob's Sport Shop, Brookings, S.D.	1	Gunderson Farms, Lake Park, Iowa	3	The Ram, Brookings, S.D.	10
Boese's Suffolks, Pipestone, Minn.	27	Harold's Printing Co., Brookings, S.D.	8	Rausch Herefords, Hoven, S.D.	61
Bozied's Amoco, Brookings, S.D.	9	Hansmeier and Son, Inc., Bristol, S.D.	77	Ray's Corner, Brookings, S.D.	14
Brookings Municipal Liquor Store, Brookings, S.D.	45	Heine Club Lambs, Vermillion, S.D.	28	The Red Barn Inn, Kimball, S.D.	13
Buchholz Durocs, Hitchcock, S.D.	59	Homestead Do-It Center, Brookings, S.D.	17	Rusche Show Lambs, Bancroft, S.D., Sheldon, Iowa, Manhattan, Kan.	22
Campbell Red Angus, McIntosh, S.D.	31	Hook Farms, Tracy, Minn.	32	Russell Wirt and Sons, Parker, S.D.	26
Ceres Women's Fraternity, SDSU	83	Horse Club, SDSU	40	S&H Marketing, Inc., Remsen, Iowa	23
Clarence Caraway Family Polled Herefords, Lake Benton, Minn.	38	Horse Unit, SDSU	42, 43	St. Lawrence Farmers Elevator Assn., St. Lawrence, S.D.	14
College of Agriculture and Biological Sciences, SDSU Inside Front and Inside Back Covers		Hy-Vee Food Store, Brookings, S.D.	83	Sanborn County Bank, Woonsocket, S.D.	7
Collegiate 4-H, SDSU	14	J-Prime Cut Ranch, Ree Heights, S.D.	34	Schaefer Belgian Farms, Sioux Falls, S.D.	40
Collegiate FFA, SDSU	14	Jackrabbit Stampede, SDSU	39	The Sexauer Company, Brookings, S.D.	45
Country Best Feeds	33	Jackson Feed Co., Jackson, Minn.	45	Sigma Alpha Epsilon, SDSU	84
County Market, Brookings, S.D.	17	Jackson Sports, Jackson, Minn.	12	South Dakota Brown Swiss Cattle Breeders Association, Brookings, S.D.	55
Cow/Calf Beef Unit, SDSU	36, 37	Jansma Repair Service, Okabena, Minn.	78	SDSU Foundation, Brookings, S.D.	2
Cozy Grove Farms, Brookings, S.D.	55	Jim's Tap, Brookings, S.D.	12	South Dakota Hereford Association, Rapid City, S.D.	46
Curry Seed Company, Elk Point, S.D.	80	Jorgensen Ranches, Ideal, S.D.	16	South Dakota National Guard	Back Cover
Dairy Bar, SDSU	53	KT Embroidery, Brookings, S.D.	13	South Dakota Pork Producers Council, Madison, S.D.	51
		Keltgen Hybrids, Olivia, Minn.	76	Stahly Farms, Cavour, S.D.	31
				Sullivan Supply, Dunlap, Iowa	45
				Thomas Ranch, Harrold, S.D.	32
				Town and Country Agency, Jackson, Minn.	80
				Trading Post, Inc., Brookings, S.D.	41
				Tri-County Farm Service, Woonsocket, S.D.	33
				Tri-County State Bank, Chamberlain, Pukwana, Kimball, S.D.	10
				Tri Star Sale, Parker, S.D.	50
				Turner Feed Supply, Storden, Minn.	10
				UNI Ranch, Brookings, S.D.	69
				University Program Council, SDSU	12
				Van Asperen Family Simmentals, Wessington, S.D.	32
				VanderWal Shorthorns, Volga, S.D.	38
				Vern's Mfg., Wessington, S.D.	44
				Wager Suffolks, Gettysburg, S.D.	25
				Walnut Grove, Walnut Grove, Minn.	10
				Walworth County Implement, Selby, S.D.	79
				Wayne Feeds, Sioux Falls, S.D.	31
				Weber Chianina Ranch, Highmore, S.D.	32
				Wulf Limousin Farms, Morris, Minn.	30

Sigma Alpha Epsilon



for: — leadership development
— scholarship
— athletics
— social
— FUN

SAE is one of the largest and most respected fraternities in the nation.

SAE + SDSU = A Winning Combination!

For more information call:
The House — 692-1864 Lee Friesen, Rush Chairman, 692-7420

BECOME A TEAM PLAYER!

(There's More to a Classroom)



Ag-Bio Clubs Offer:
Career Enhancement
Fellowship and Friendships
Goal Achievement and Much More!

Join a Club or Interest Group!

For more information contact
Dr. Gene Arnold or Dr. Mary Nesvold
in the College of Agriculture and Biological Sciences

Call (605) 688-5133

Creating Opportunities for a Lifetime!

Lowell Slyter

GUARD YOUR EDUCATION

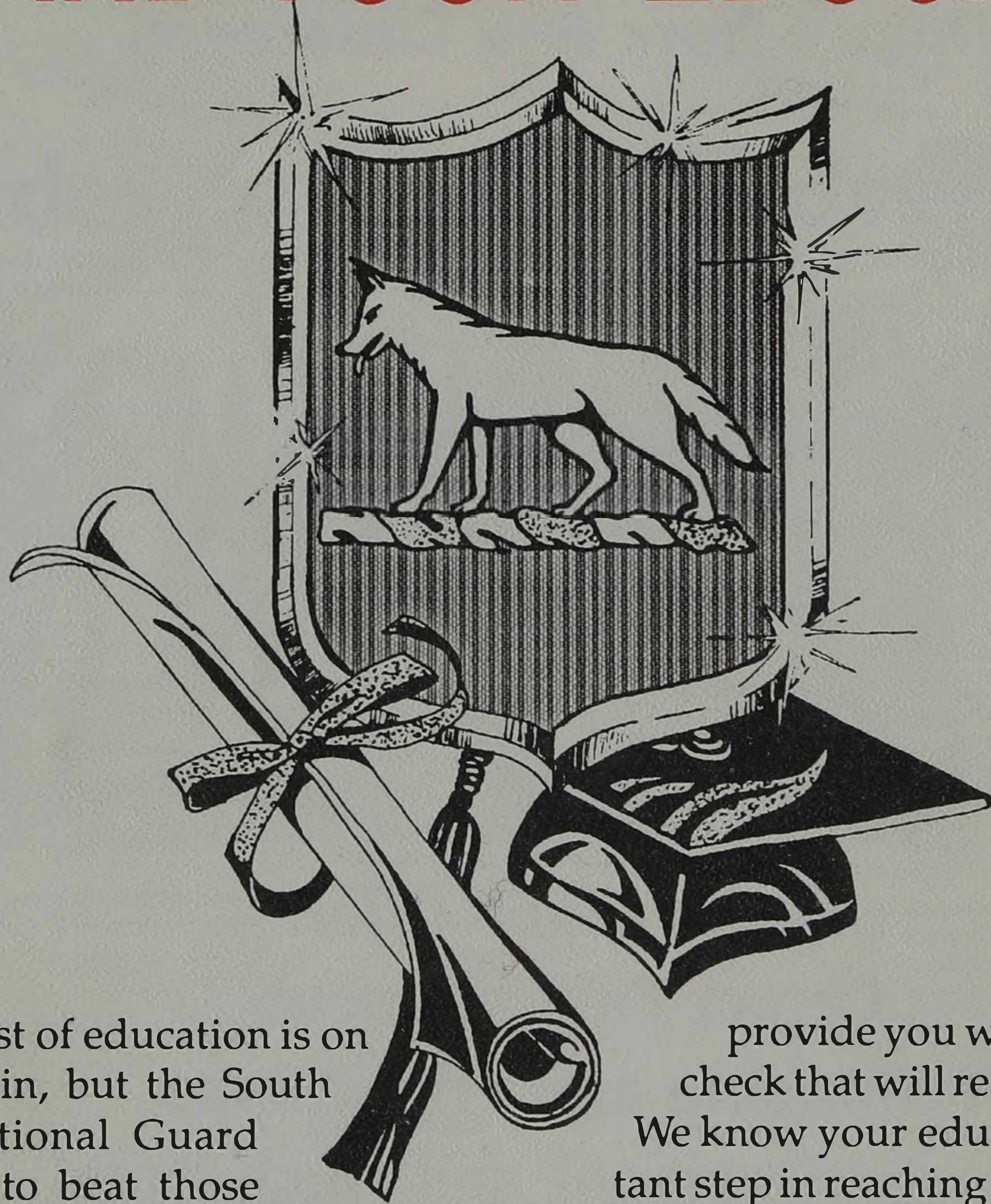

The cost of education is on the rise again, but the South Dakota National Guard has a way to beat those high college costs. An enlistment in the Guard can net you over \$20,000 to help pay for tuition, books, and fees plus

provide you with a monthly paycheck that will really come in handy. We know your education is an important step in reaching your goals. Let the South Dakota National Guard help you. Call today or stop at your local armory and Guard your Education.

JOIN THE GUARD!

SOUTH DAKOTA NATIONAL GUARD

Stop in at your local National Guard Armory

Or Call Toll-Free 1-800-SD-GUARD