

The University of Maine

DigitalCommons@UMaine

---

Vocal Popular Sheet Music Collection

Public domain (may be downloaded in full)

---

1927

## Way Back When

Tom Waring  
*Artist*

Henri A Keates  
*Composer*

Robinson  
*Composer*

Louis Robinson  
*Composer*

Follow this and additional works at: <https://digitalcommons.library.umaine.edu/mmb-vp>

---

### Recommended Citation

Waring, Tom; Keates, Henri A; Robinson; and Robinson, Louis, "Way Back When" (1927). *Vocal Popular Sheet Music Collection*. Score 6364.

<https://digitalcommons.library.umaine.edu/mmb-vp/6364>

This Book is brought to you for free and open access by DigitalCommons@UMaine. It has been accepted for inclusion in Vocal Popular Sheet Music Collection by an authorized administrator of DigitalCommons@UMaine. For more information, please contact [um.library.technical.services@maine.edu](mailto:um.library.technical.services@maine.edu).

Big Stage Hit!

# 'WAY BACK WHEN

Song with Ukulele  
Accompaniment

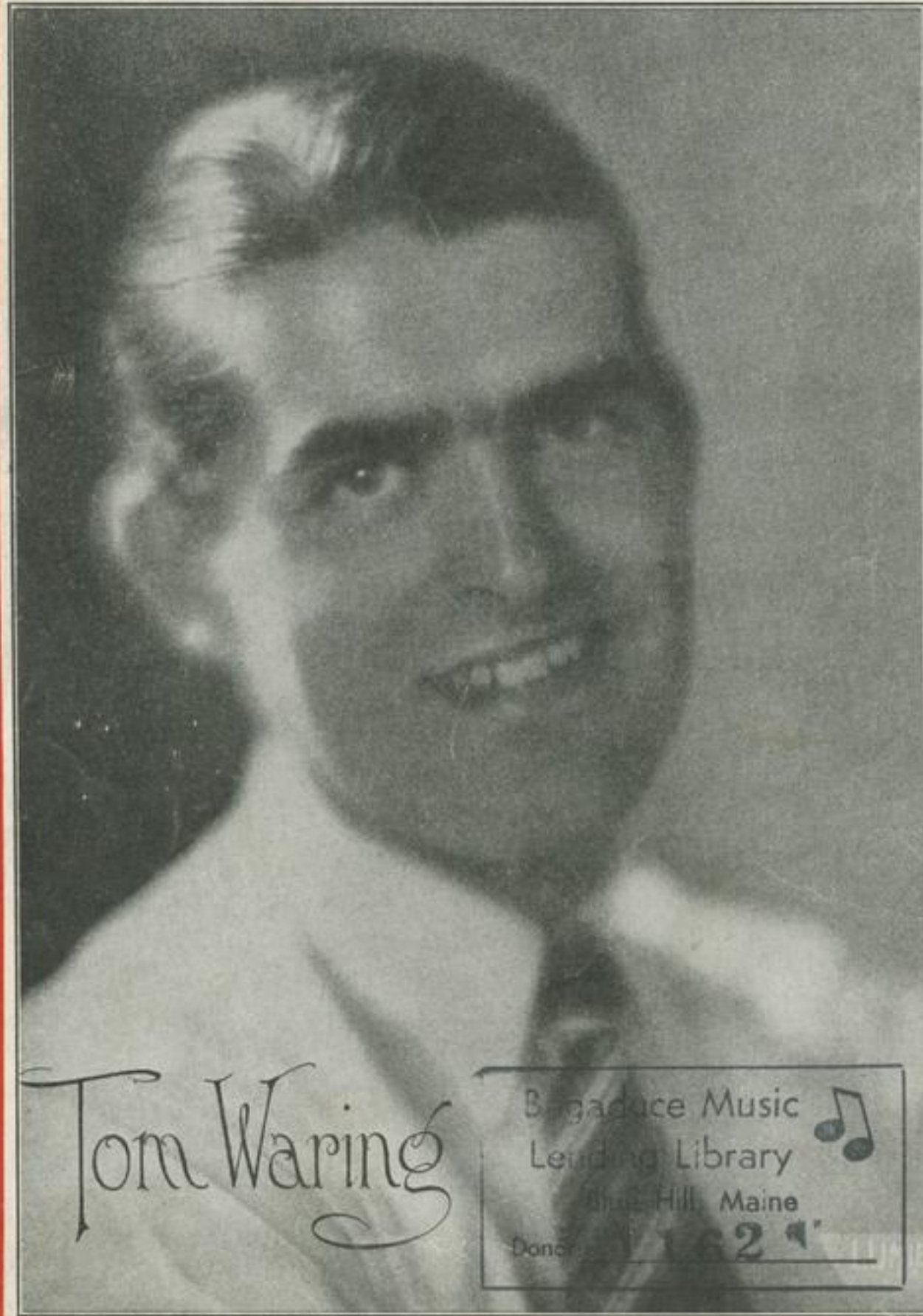

Tom Waring

Bagaduce Music  
Lending Library  
Blue Hill, Maine  
Donor 1629

Will Rossiter  
THE CHICAGO PUBLISHER  
30 W. LAKE ST.  
CHICAGO, ILL.

1/1 Henri A. Keates, Harry I. and Louis Robinson

Vp. 013936  
1927  
WAY

# 'Way Back When

Ukule in D  
 Tune Uke thus A D F# B  
 when played with Piano. (Tenor Banjo, Mandola,  
 Guitar ect., play Chords marked over diagrams.)

By HENRI A. KEATES and  
 HARRY I. and LOUIS ROBINSON

Moderato

The piano introduction consists of two staves. The right hand features a melodic line with eighth and sixteenth notes, while the left hand provides a steady bass accompaniment. The tempo is marked 'Moderato' and the dynamic is 'mf'.

*Till Ready*

The first vocal line is written on a single staff. It begins with a rest for two measures, then contains the lyrics: "Man-y years now have passed / Tho the road has been long". The piano accompaniment continues below. Chord diagrams for G and D7 are shown above the staff.

The second vocal line contains the lyrics: "Since I first met you; / We have found the way, / My first love heart / In my heart". The piano accompaniment continues. Chord diagrams for G, C#-7, D7, C, D7, G, and G#-7 are shown above the staff.

The third vocal line contains the lyrics: "was the last, - / there's a song, / You've been ev - er true. / For the yes - ter - day." The piano accompaniment continues. Chord diagrams for D, B7, Em, A7, D7, C, and D7 are shown above the staff.

Copyright MCMXXVII by Will Rossiter, Chicago, Ill.  
 International Copyright Secured

ALL RIGHTS RESERVED Including Public Performance for Profit

MADE IN U. S. A.

D7 G Dm E7 Am Bm C#-7 G Bm G7

And some - how, some-thing now Thrills me thru and thru;  
At the end let us spend Mo-ments dream-ing of,

A7 D F#7 B7 Em F#m A7 D7 C F#-7

*poco rit.*

Seems I al ways will re-call days When our love was new. Re-mem-ber  
Days of pleas-ure that we treas-ure And will al - ways love. Let's dream of

CHORUS G G#-7 A7

*p - mf a tempo*

'Way back when you were ten, And I was e-lev-en or so,

G A7 D7 C+5 Am D+5

I said that I was your beau,

G Am C#-7 G G#-7 D7 G
   
 That made you hap - py I know; — Then a - gain,
   
 Gm D A7 G#-7 D F#m Bm A7
   
 lat - er when You were sweet six - teen, Charm - ing Cinder - el - la,
   
 D A7 G#-7 D7 C D7 G7
   
 I was still your fel - la, You were still my Queen; Then there came a day when I
   
 AB C B Bb
   
 heard you say, You were mine a - lone, dear,

A7 Bm

In a lit - tle while, Down a lit - tle aisle, Then you were my own,

D7 C F#-7 G G7 A7

dear. Those good old days are gone, they passed on, Nev - er to re - turn a - gain,

F7 Am Am Cm D7

I hope you'll nev - er for - get to re - mem - ber 'way back

1 G G#-7 D7 C F#-7 2 G Am7 D7 G

when. when.

Latest Waltz Ballad Stage "Hit"

# "JUST AS THE DAY IS DONE"

Words and Music by **Clyde Keutzer.**

*"Dedicated To My Beloved Mother"*

## Just As The Day Is Done

Words & Music by  
**CLYDE KEUTZER**

**CHORUS** *p-mf*

When the day is done and shadows come, I  
 dream of on-ly one; I'm all a-lone, and long  
 to be. Once more at moth-er's  
 knee. I'm dreaming of her sim-ple grace and kind-ly

Copyright MCMXXIV by Will Rossiter, Chicago, Ill. Published in MCMXXVII.  
International Copyright Secured.

London England and Paris France Francis Day and Hunter

Sidney Australia J. Albert and Son

All Rights Reserved Including Public Performance for Profit

Made in U.S.A.

Dedicated to my Beloved Mother

# Just as the Day is Done

WILL ROSSITER  
 UKELELE  
 ACCOMPANIMENT  
 and  
 QUARTET  
 CHORUS

James J. Whalen

Words and Music by  
**Clyde Keutzer**

WILL ROSSITER  
 PUBLISHER

**IF YOU LIKE  
 BEAUTIFUL MELODIES  
 You'll Like THIS SONG!**

This is one of those natural harmony Songs that everybody loves to sing. It's already being featured by many "Big Time" Professionals, Stage Bands and Organists—and we suggest you

**ASK YOUR DEALER  
 FOR A COPY**

**You'll Enjoy It—Don't Fail To Get It!**

### OTHER FAVORITES

With those who "Keep Up" on Latest "Hits"

"Way Back When"

"Messin' Around"

"Some of These Days"

"Dixie Stomp"

"That's the Way Dixieland Started Jazz"

and the Latest Sensational  
 "Crying" ballad

**THO' I BELONG TO SOMEBODY ELSE  
 I'M STILL in LOVE with YOU**

30 Cents Each FROM YOUR DEALER  
 or from the Publisher

**WILL ROSSITER, 30 W. LAKE STREET,  
 CHICAGO, ILLINOIS**