



# **MORPHOLOGY OF THE TESTES AND SPERMATOGENESIS IN ACOELA & NEMERTODERMATIDA**

**MIEKE BOONE**

**PROMOTORS:**

**PROF. DR. WIM BERT (UGENT)**

**PROF. DR. TOM ARTOIS (UHASSELT)**

**DR. MAXIME WILLEMS (UGENT)**

*Thesis submitted to obtain the degree of doctor in sciences, biology.*

*Proefschrift voorgelegd tot het bekomen van de graad  
van doctor in de wetenschappen, biologie.*







*“But morphology is a much more complex subject than it at first appears”*

Darwin, 1872:584



# TABLE OF CONTENTS

Chapter 1: Introduction .....	13
1. General introduction .....	13
2. Characteristics of Acoela and Nemertodermatida.....	14
2.1. Acoela .....	14
2.2. Nemertodermatida .....	16
3. Phylogeny .....	17
3.1. Phylogenetic position of Acoela and Nemertodermatida .....	17
3.2. Internal phylogenetic relationships .....	20
3.2.1. Acoela.....	20
3.2.2. Nemertodermatida .....	21
3.3. Importance and implications of phylogenetic position.....	21
3.4. Character evolution.....	22
4. Germ line & gonads .....	24
Ctenophora.....	24
Cnidaria.....	24
Platyhelminthes.....	25
Xenoturbella .....	26
Echinodermata.....	26
Urochordata.....	26
Acoela and Nemertodermatida.....	27
5. Aims.....	28
Chapter 2: First record of Nemertodermatida from Belgian marine waters .....	29
Background.....	31
Introduction .....	31
Material & methods.....	32
Results.....	33
Discussion.....	35
Acknowledgements.....	36

Chapter 3: Spermatogenesis and the structure of the testes in Nemertodermatida ..	37
Background.....	39
Abstract.....	39
Introduction .....	40
Material and methods.....	41
Results.....	42
Structure of the testes .....	42
Spermatogenesis in <i>Flagellophora apelti</i> .....	43
The spermatogonium .....	43
The primary spermatocyte .....	43
The secondary spermatocyte .....	44
The spermatid .....	45
The mature spermatozoon <i>F. apelti</i> .....	48
Mature spermatozoon in <i>N. westbladi</i> .....	49
Discussion.....	50
Structure of the testes .....	50
Spermatogenesis .....	52
Mature spermatozoon.....	53
Acknowledgements.....	55
Chapter 4: Spermatogenesis and the structure of the testes in <i>Isodiametra pulchra</i> (Isodiametridae, Acoela).....	57
Background.....	58
Abstract.....	58
Introduction .....	59
Materials and Methods.....	61
Cultures.....	61
Transmission electron microscopy and sectioning .....	61



Results.....	62
Structure of the testes .....	62
Spermatogenesis .....	64
The spermatogonium .....	64
The primary spermatocyte .....	65
The secondary spermatocyte .....	66
The spermatid .....	67
The mature spermatozoon .....	69
Discussion.....	70
Spermatogenesis .....	70
Implications of the structure of the testes.....	71
Acknowledgements.....	72
Chapter 5: Acoela.....	73
Introduction .....	73
Material and Methods.....	74
Results of ultrastructural analysis.....	76
Organisation of the testes .....	76
Spermatogenesis .....	77
<i>Philocelis karlingi</i> .....	77
<i>Actinoposthia beklemishevi</i> .....	79
<i>Childia macroposthium</i> .....	81
<i>Paratomella unichaeta</i> .....	82
Testes morphology within an established phylogenetic framework.....	83
General discussion .....	89
Structure of the testes .....	89
Spermatogenesis .....	91
Conclusions .....	92

Chapter 6: General discussion .....	93
1. Structure of the testes.....	93
2. Spermatogenesis and sperm morphology.....	96
3. Phylogenetic position of Acoela and Nemertodermatida .....	97
4. Importance of morphological studies.....	99
5. General conclusion.....	101
 Chapter 7: Summary .....	 103
 Chapter 7: Samenvatting.....	 105
 Chapter 8: References.....	 107
 Appendix 1: list of sections studied by light microscopy at the Swedish Museum of Natural History .....	 123
 Appendix 2: list of publications consulted concerning the structure of the testes.....	 127
 Appendix 3: list of publications .....	 129
1. A1 publications.....	129
2. Scientific services .....	130





# 1 CHAPTER 1: INTRODUCTION

## 2 1. GENERAL INTRODUCTION

3 Phylogenetic relationships between animal taxa have always intrigued scientists. As  
4 the raw data of phylogenetic studies shifted from morphology to molecules, a major  
5 reorganization in our insights on the animal tree of life took place. Some positions  
6 within that tree are quite well resolved, as many molecular studies are congruent on  
7 them, while the phylogenetic position of other taxa still remains obscure. It is  
8 remarkable that taxa that have puzzled morphologists for years, appear to be just as  
9 puzzling to molecular phylogeneticists.

10 Acoela and Nemertodermatida are two examples of taxa that have been placed at  
11 various positions in the tree of life. They were initially placed within the taxon  
12 Platyhelminthes (Steinböck 1930-1931), but their exact phylogenetic position was  
13 already at that time puzzling. Recent molecular studies attribute a position at the  
14 base of the Bilateria for both Acoela and Nemertodermatida, making them pivotal for  
15 the reconstruction of ancestral bilaterian features.

16 In this introduction, the characteristics of Acoela and Nemertodermatida are  
17 described, after which their various phylogenetic positions are summarized. The third  
18 part of the introduction deals with character evolution and its consequences. In the  
19 last part of the introduction, the definition of the germ line & gonads is outlined.

20

## 1 **2. CHARACTERISTICS OF ACOELA AND NEMERTODERMATIDA**

### 2 **2.1. ACOELA**

3 Acoela is a group of soft-bodied, marine, unsegmented bilaterian organisms. The  
4 group has around 380 species. Representatives of Acoela have a great  
5 morphological diversity (Mamkaev 1967). Although they are triploblastic, they do not  
6 have a coelomic cavity, hence their name. They lack some other structures as well: a  
7 circulatory system, an excretory system, a true brain and an anus. With the absence  
8 of an anus, they lack a through gut, and the morphology of this gut is also quite  
9 different from other animal groups: acoels digest their food through a syncytial  
10 digestive parenchyma. The mouth is in some species modified as a pharynx; the  
11 mouth opening can be positioned ventrally (anterior, central or posterior) or caudally.  
12 Acoela have a frontal organ and a statocyst containing a single statholith, which is  
13 used for balancing their body. Some species have eyes, but these comprise only 2  
14 cells per eye: a pigment cell and a receptor cell. Pairs of nerve cords run along the  
15 body, and an anterior nerve ring serves as brain. Ultrastructural research by Bery et  
16 al. (2010) has shown that the juvenile brain of *Symsagittifera roscoffensis* is  
17 structured like a typical invertebrate ganglion: a dense mass of neuronal cell bodies  
18 surrounding a central neuropile. A glandular frontal organ is found at the anterior part  
19 of the body. Acoels have a multiciliated epidermis, with an extensive and complex  
20 ciliary rootlet system, which is believed to replace the function of an extra-cellular  
21 matrix (ECM), which is lacking in this taxon (Schmidt-Rhaesa 2007). Tyler & Rieger  
22 (1999) interpret small amounts of material found between epidermal and muscle cells  
23 as remnants of extra-cellular matrix (Schmidt-Rhaesa 2007). The body-wall  
24 musculature is very variable: some Acoela have a simple orthogonal grid of  
25 longitudinal and circular fibres, while other have distinct pattern of ventral and dorsal  
26 body-wall musculature containing longitudinal, circular, U-shaped and diagonal  
27 muscles (Hooge 2001, Chiodin et al. 2011). Acoela have a pool of somatic stem cells  
28 (neoblasts), responsible for growth, cell renewal and regeneration.

29 Most Acoela are hermaphroditic, meaning that they have both male and female  
30 organs. They reproduce sexually, after internal fertilization. Acoels have a variety of  
31 copulatory organs (Hooge & Tyler 2005; Raikova et al. 2006). After copulation, sperm  
32 can be stored in the seminal bursa, but in other species, the sperm lies freely in the

1 parenchyma after hypodermic impregnation. All acoels have elongated sperm cells  
2 with two incorporated and inverted axonemes (Hendelberg 1969, 1977, Tyler et al.  
3 1986, Justine et al. 1998, Raikova et al. 1998, 2001; Raikova and Justine 1999,  
4 Petrov et al. 2004, Tekle et al. 2007, Boone et al. 2011). Fertilized eggs leave the  
5 body through the female pore, the mouth or ruptures in the body wall.

6 Acoel embryos have a unique duet cleavage. When the eggs hatch, miniature worms  
7 emerge, hence larval stages are absent. Some species reproduce asexually by  
8 fragmentation or fission (e.g. *Convolutriloba longifissura*, Bartolomaeus & Balzer  
9 1997) or budding (e.g. *Convoluta retrogemma*, Hendelberg & Åkesson 1991). A pool  
10 of neoblasts is responsible for this fission.

11 The majority of known Acoela are part of the benthic marine meiofauna (e.g. *Childia*  
12 *macroposthium*, *Isodiametra pulchra*). Some members of Convolutida (e.g.  
13 *Symsagittifera roscoffensis* and *Convoluta convoluta*) possess algal symbionts  
14 (Douglas 1992, Achatz et al. 2010). *Hofstenia miamia* is an acoel that crawls on  
15 mangrove leaves, and there are two species which inhabit freshwater (Schockaert et  
16 al. 2008).

17

18

19

1 **2.2. NEMERTODERMATIDA**

2 At first glance, species of Nemertodermatida appear similar to acoels. Like Acoela,  
3 they are soft-bodied, marine and bilaterian. A taxonomic revision of the group was  
4 made by Sterrer (1998); the taxon contains only 9 species. Representatives of  
5 Nemertodermatida lack a circulatory and excretory system. They do have an  
6 epithelial gut but no anus. No known species of Nemertodermatida has a pharynx,  
7 and some species even do not have a mouth. Typical of this group is their statocyst  
8 containing at least 2 statoliths, which serves as a static sense organ. No nervous  
9 projections were found in the statocyst, so the exact mechanism of the transduction  
10 of the signal is unknown. Nemertodermatida have a peripherous intra- or  
11 basiepidermal nervous system, and a ringlike concentration of nerves in the brain.  
12 The epidermis is thick, rich in glands and has an elaborate system of ciliary rootlets.  
13 Nemertodermatida are hermaphroditic, but all species lack accessory organs.  
14 Nemertodermatida are not known to reproduce asexually. Their sperm is filiform, has  
15 an elongated nucleus in the head, mitochondrial derivatives, an axial filament in the  
16 middle piece, and a flagellum which extends as a tail. The early cleavage of eggs  
17 from *N. westbladi* is characterized by duets of macromeres and micromeres at the 4-  
18 cell stage. However, during later divisions, cleavage pattern differs from the acoel  
19 duet pattern. All known nemertodermatids are part of the benthic meiofauna, except  
20 *Meara stichopi*, which lives inside the sea cucumber *Stichopus tremulus*.



21  
22 **Fig. 1:** light microscopic image of *Flagellophora apelti*,  
23 a member of the taxon Nemertodermatida. Scale bar: 100  $\mu$ m.



### 1 3. PHYLOGENY

#### 2 3.1. PHYLOGENETIC POSITION OF ACOELA AND NEMERTODERMATIDA

3  
4 The phylogenetic position of Acoela and Nemertodermatida is heavily debated. Both  
5 morphological and molecular data have provided arguments for the placement of  
6 both groups at different branches of the bilaterian tree of life. Hypotheses on the  
7 phylogeny of the Metazoa has changed drastically during the past decades, and  
8 becomes increasingly vexing as most molecular studies provide results very  
9 different from the trees based on morphological data (Zrzavý et al. 1998).

10 Initially, Acoela and Nemertodermatida were placed together within the  
11 Platyhelminthes (Steinböck 1930-1931). However, different authors have pointed out  
12 the special features of Acoela and Nemertodermatida, such as the ciliary rootlet  
13 system and the lack of an excretory system, indicating possible other phylogenetic  
14 positions.

15 In a paper on the reproduction of *Amphiscolops langerhansi*, Libbie Hyman states  
16 that the simplicity of their morphology is in all probability primitive and not the  
17 consequence of degradation (Hyman 1937). In part I of her series on the  
18 invertebrates (Hyman 1940), she attributes the position of ancestor to all Bilateria to  
19 “acoel flatworms” (Hyman 1940). In part II of her series on invertebrates (Hyman  
20 1951), Hyman notes that *Nemertoderma bathycola* combines primitive (epidermal  
21 nerve plexus, no female duct, no penis papilla) and advanced characters (clear  
22 intestinal lumen and well-defined testes).

23 Karling (1940; 1974) considered Acoela and Nemertodermatida to be substantially  
24 different from each other in morphology of the gut and the statocyst, and placed the  
25 taxon Nemertodermatida outside Acoela (Karling 1940).

26 In the first phylogenetic analysis of Platyhelminthes by Ehlers (1985),  
27 Nemertodermatida formed a sister group relationship with Acoela, together forming  
28 the taxon Acoelomorpha, at that time considered to be the sister-group of  
29 Rhabditophora. Both Acoela and Nemertodermatida have a complex system of ciliary  
30 rootlets: a strong anterior and a weaker posterior rootlet from which two fibrous  
31 bundles originate. As the rootlet structures contact each other, they form a complex

1 network that has a structural function. Acoela differ in their anterior rootlets, which  
2 have two additional branches (Hendelberg & Hedlund 1974). Both taxa also have the  
3 same modified cilia with a shelved tip and both lack protonephridia (Tyler & Rieger  
4 1977).

5 This view of Acoela and Nemertodermatida being grouped as Acoelomorpha was  
6 followed in most subsequent morphological studies (for a review: see Lundin 1997).

7 However, Smith and Tyler (1985) concluded from ultrastructural characters of the  
8 body wall, parenchyma and digestive tract that the Acoela are derived, and cannot be  
9 seen as models of primitiveness or as ancestral coelomates, while  
10 Nemertodermatida can. Smith et al. (1986) suggested the possible polyphyly of the  
11 taxon Platyhelminthes, based on the absence of clear synapomorphies, and viewed  
12 the Acoelomorpha as one of the three well-defined monophyletic groups within  
13 Platyhelminthes, the two others being Catenulida and Rhabditophora. Different  
14 molecular phylogenetic studies (Ruiz-Trillo et al. 1999, 2002, Jondelius et al. 2002,  
15 Telford et al. 2003) corroborate the polyphyly of the Platyhelminthes and they appoint  
16 a position as early diverging taxa within the Bilateria for the Nemertodermatida and  
17 the Acoela. Non-acoelomorph Bilateria were considered a monophyletic group,  
18 Nephrozoa (Jondelius et al. 2002, Zrzavý et al. 2003). The presence of the small Hox  
19 cluster in both Acoela (Cook et al. 2004) and Nemertodermatida (Jimenez-Guri et al.  
20 2006) is concordant with this phylogenetic position.

21 The sister-group relation of Acoela and Nemertodermatida was challenged by studies  
22 based on 18S small subunit rRNA and mitochondrial genes (Jondelius et al. 2002),  
23 on nuclear protein coding myosin heavy chain type II (Ruiz-Trillo et al. 2002), 18S  
24 rRNA and 28S rRNA genes (Wallberg et al. 2007), and on a combination of several  
25 molecular markers (Baguña et al. 2008, Zrzavy et al. 1998). According to these  
26 studies, Acoelomorpha appeared to be paraphyletic, hence the taxon was dismissed:  
27 Nemertodermatida and Acoela are separate branches at the base of the Bilateria.

28 Wallberg et al. (2007) also noted the considerable morphological differences  
29 between Acoela and Nemertodermatida. They differ in the structure of the intestine,  
30 the statocyst and the mature sperm cells. The gut is epithelialized in  
31 Nemertodermatida, while Acoela have a digestive parenchyma. Acoels have only  
32 one statolith inside their statocyst, while Nemertodermatida have at least two.

1 Nemertodermatid sperm is filiform, with an elongated nucleus, a middle piece and a  
2 flagellum that extends as a tail; a very different morphology compared to acoel  
3 sperm, which is also filiform but has no clear middle piece, and has two flagella which  
4 are incorporated and inverted.

5 However, a recent phylogeny based on a large number of taxa and multiple nuclear  
6 genes, however, provides support for a monophyletic Acoelomorpha, albeit also  
7 positioned at the base of the Bilateria (Paps et al. 2009). Hejnol et al. (2009) not only  
8 reunite acoels and nemertodermatids, but also show a sister-group relation of  
9 Acoelomorpha with Xenoturbellida and attribute a basal<sup>1</sup> position within the Bilateria  
10 for these taxa. The view that the Acoelomorpha are the earliest divergent extant  
11 lineage of Bilateria was also supported by the complete mitochondrial genome data  
12 of the acoel *Symsagittifera roscoffensis* (Mwinyi et al. 2010). However, Philippe et al.  
13 (2011) suggest that the taxon Xenacoelomorpha should be situated within  
14 Deuterostomia, as a sister-group to Ambulacraria, based on several molecular data  
15 sets. No single of their data set clinches the case for placing acoels within the  
16 deuterostomes, but they all point in the same direction (Maxmen 2011). However,  
17 critics of this paper say that the key branches of the tree are not strongly statistically  
18 supported, therefore making the tree suggestive but not definitive. Moreover, the  
19 study has left out data that would have weakened the conclusions (Maxmen 2011).  
20 Furthermore, the paper of Philippe et al. (2011) is largely based on microRNA  
21 analysis, the power of which is doubted by some, as it has only recently been  
22 adopted for evolutionary studies (Maxmen 2011). Edgecombe et al. (2011) agree that  
23 Acoelomorpha and Xenoturbellida are sister taxa, but acknowledge that the position  
24 of these taxa is not yet settled, and can be either within Deuterostomia or as a sister  
25 group to Nephrozoa.

26 It is clear that the debate on the exact positions of Acoela and Nemertodermatida is  
27 still ongoing, and that no consensus has been reached yet. This advocates the study  
28 of their morphological and developmental features.

29

---

<sup>1</sup> We note that it is more correct to use the term “early diverging” instead of “basal” (as extant taxa are never basal); however, as “basal” is an established expression, we use this term throughout the thesis.

1 **3.2. INTERNAL PHYLOGENETIC RELATIONSHIPS**

2 **3.2.1. ACOELA**

3 Until recently, Acoela was subdivided in 21 families without a reference to the internal  
 4 relationships between these families (see Wallberg 2009 for references). Hooge et al.  
 5 (2002) used partial 18S rDNA sequences from 32 species of 10 families of Acoela to  
 6 infer internal phylogenetic relationships. They found that only four of these families  
 7 were monophyletic: Paratomellidae, Mecynostomidae, Sagittiferidae and Anaperdia.  
 8 The families Actinoposthiidae, Convolutidae and Haploposthiidae were found to be  
 9 polyphyletic, while the status of the three remaining families in their study remained  
 10 undetermined. Their study showed that body musculature and certain features of the  
 11 spermatozoa reflect the branching pattern in the tree well. Jondelius et al. (2011)  
 12 made the first large-scale phylogenetic analysis of the internal relationships within the  
 13 Acoela, using 18S rDNA, 28S rDNA and COI genes. This study revealed 10  
 14 monophyletic families: Diopisthoporidae, Paratomellidae, Hallangiidae, Hofsteniidae,  
 15 Solenofilomorphidae, Proporidae, Isodiametridae, Dakuidae, Mecynostomidae and  
 16 Convolutidae (fig. 3).

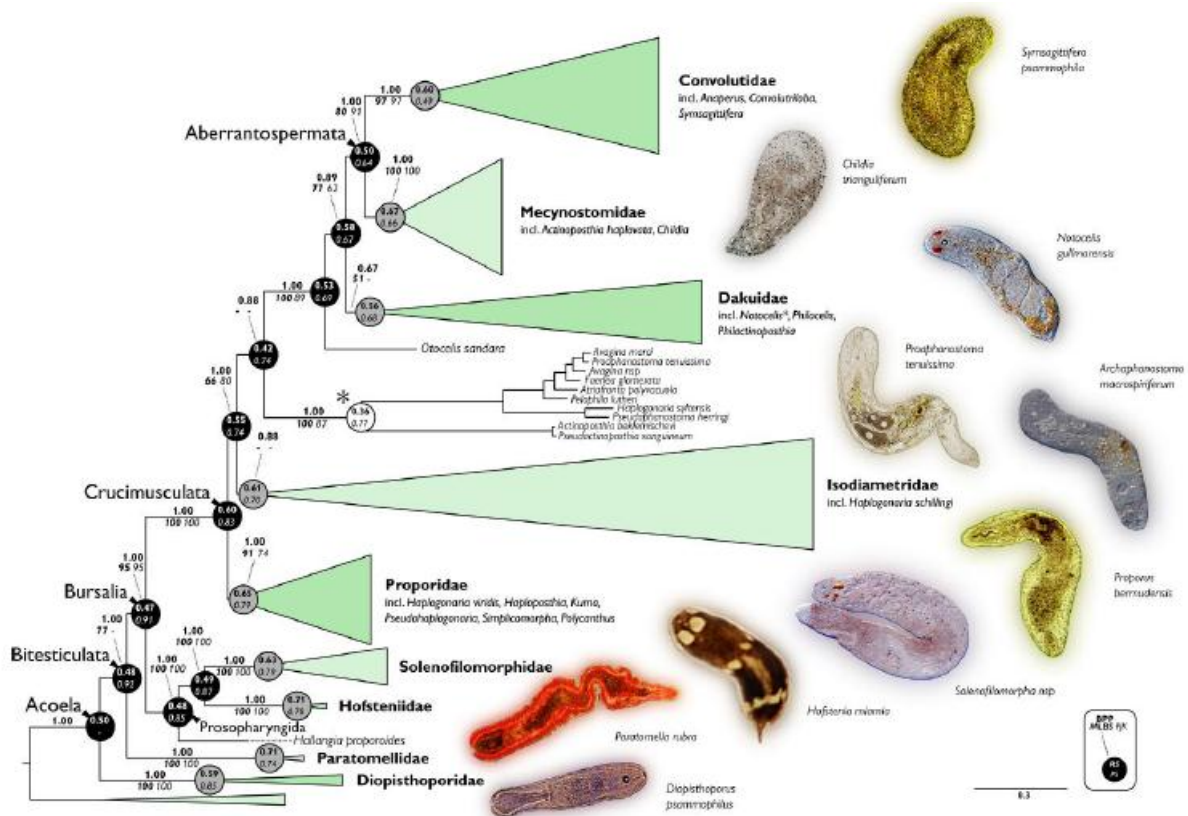

17 **Fig. 3: Overview of acoel phylogeny by Jondelius et al. 2011: total-evidence Bayesian majority-**  
 18 **rule consensus tree inferred from 18S, 28S and COI sequences.**

### 1 **3.2.2. NEMERTODERMATIDA**

2 Sterrer (1998) made the most recent taxonomic revision of the Nemertodermatida.  
3 He delineated two families within the taxon: Ascopariidae and Nemertodermatidae.  
4 *Flagellophora apelti*, *Ascoparia neglecta* and *A. secunda* are representatives of the  
5 family Ascopariidae, while *Nemertoderma westbladi*, *N. bathycola*, *Sterreria*  
6 *psammicola*, *Nemertinoides elongatus* and *Meara stichopi* are members of the  
7 Nemertodermatidae.

8 Lundin (2000) and Lundin & Sterrer (2001) made a cladistical analysis of the  
9 Nemertodermatida based on morphological data. Their results support the  
10 monophyly of Nemertodermatida, Nemertodermatidae and Ascopariidae.

### 11 **3.3. IMPORTANCE AND IMPLICATIONS OF PHYLOGENETIC POSITION**

12 As certain nodes in the phylogenetic tree of Metazoa become increasingly supported  
13 by molecular sequences, speculations are made as to the morphology of the  
14 ancestral organisms represented there (Valentine 2006). Hypothetical clade  
15 ancestors have disparate living representatives. This way, homologies in these  
16 groups can be used to infer some features in the clade ancestors and the last  
17 common ancestor, while differences in their molecular sequences can be used to  
18 estimate a molecular clock to date the last common ancestor (Valentine 2006). As  
19 Acoela and Nemertodermatida are usually positioned at the base of the bilaterian  
20 tree and their characteristics could provide important clues to the understanding of  
21 the evolution of these characteristics in the Bilateria.

22 Philippe et al. (2011) remark that Acoela might not be placed at the base of the  
23 Bilateria, but at the base of the Deuterostomes. In this particular scenario, they must  
24 have evolved from an ancestor with a body cavity, a through gut and a central  
25 nervous system (Maxmen 2011). However, it is remarkable that loss of several  
26 different structures occurs in three taxa, which group together (Acoela,  
27 Nemertodermatida and Xenoturbellida). The placement of Xenacoelomorpha within  
28 Deuterostomia has several implications: early deuterostomes must be secondarily  
29 simplified (as mentioned before) and a remaining puzzle at the base of the Bilateria  
30 (Lowe and Pani 2011) as the evolutionary step between non-bilaterians and  
31 bilaterians is missing (Maxmen 2011).

1 Mark that the fact that acoels and nemertodermatids lack certain structures, makes it  
2 difficult to infer phylogenetic relationships on the basis of morphology, as the lack of  
3 a structure can represent an initial absence or a secondary loss.

#### 4 **3.4. CHARACTER EVOLUTION**

5 Comparative data sampled from different species, can be used to supply the data  
6 basis for the reconstruction of a phylogenetic hypothesis, or to be mapped on an  
7 existing phylogenetic tree in order to extract an evolutionary interpretation (Schmidt-  
8 Rhaesa 2003). As phylogenetic trees describe the pattern of descent amongst a  
9 group of taxa, the combination of a phylogenetic tree and species information can be  
10 used to infer past states (Pagel 1999, see also 3.3.: the importance of a phylogenetic  
11 position). Character evolution is tracing and understanding the evolutionary history of  
12 characters along the phylogenetic tree (Wallberg 2009). When a morphological  
13 character state is mapped onto a phylogenetic tree, the evolution of this character  
14 can be inferred.

15 Detailed and comparative morphological studies are a prerequisite for mapping  
16 morphological characters on a phylogenetic tree: they can shed light on the  
17 evolutionary origins of important novelties (Jenner 2006). For many organisms and  
18 many organ systems, very isolated and sketchy information is available and it is  
19 important to gain more information on the diversity of structures within particular taxa;  
20 choosing the right data of comparative morphology is an important but hard part of  
21 this process (Schmidt-Rhaesa 2007). Smith and Turner (2005) put it this way: “Even  
22 a cursory review of many current morphological and phylogenetic based research  
23 programs and journals would reveal that a great deal of the useful morphological  
24 diversity of the earth’s biota, present and past, has not been scrutinized.” The choice  
25 and number of species should be done carefully, especially when members of a  
26 taxon are very diverse.

27 The quality of the input data is also pivotal. Due to a shift in emphasis from  
28 observation as the source of a datamatrix to what can be inferred from the data  
29 matrix (Jenner 2001), one should always be careful and critical about the quality of  
30 morphological characters gathered by different authors when using them as raw data  
31 for new phylogenetic studies. They can contain different flaws, such as scoring  
32 without empirical support, inconsistencies or imprecise character definitions (Jenner

1 2001). Examples of other problems in morphological analyses are the questions  
2 whether and how to weight characters and the choice of an appropriate coding  
3 method (Schmidt-Rhaesa 2007). Character coding must be done with great caution.  
4 As clades age, homoplasies increase in frequency. Moreover, estimates of  
5 homoplasy based on morphological phylogenetic studies are probably  
6 underestimates (Jenner & Littlewood 2008).

7 When assessing correspondence of structures, it is crucial to analyze the individual  
8 parts of a complex structure. Superficial morphological incongruence owing to  
9 character conceptualization can be resolved by studying the morphological  
10 characters at the ultrastructural level (Ragsdale & Baldwin 2010).

11

12 In certain circumstances, as form and function affect each other, it is also valuable to  
13 apply a functional approach to comparative morphology (Jenner 2004). Once the  
14 characters have been studied and plotted onto the tree, it is important to recognize  
15 that the properties of the organism are both the cause and the effect of natural  
16 selection (Lewontin 2001).

17 It is important to keep in mind that complexity of organisms does not necessarily  
18 increase during evolution; there should be no distinction of “simple” versus “complex”  
19 taxa or “lower / minor” versus “higher” taxa. When a comparison is made between a  
20 recent sponge and a human, it should not be forgotten that both lineages passed the  
21 same evolutionary time since their separation from a common ancestor, and both  
22 have been adapting to their environment (Smith-Rhaesa 2007). All extant animals  
23 feature a mix of ancestral characters and derived characters. Taxa can change  
24 indefinitely, and the only thing that they share is a common ancestor (Ghiselin 2005).  
25 As not only more derived clades change evolutionary, basal branches are far from  
26 infallible guides to ancestral characters states (Jenner 2006). There is no such thing  
27 as a “living fossil”, so what is ancestral or derived has to be inferred from  
28 comparative studies between different extant animals (Bourlat & Hejnol 2009).

29 Reconstruction of ancestral character states makes it possible to discover the most  
30 probable characteristics of ancestral species, to describe what the past was like, how  
31 traits evolve and helps to understand function. In addition, comparative studies can  
32 suggest probable causal pathways (Pagel 1999).

33

#### 1 **4. GERM LINE & GONADS**

2 In this thesis, the male germ line and the male gonads in representatives of Acoela  
3 and Nemertodermatida are studied. The germ line of a mature or developing  
4 individual is the line of germ cells containing genetic material that may be passed to  
5 the offspring. All gametes (eggs and spermatozoa) are part of the germline, as well  
6 as their precursors. Cells which are not part of the germline, are called somatic.

7 The gonad is a reproductive gland that produces the gametes. According to the  
8 definition of Schmidt-Rhaesa (2007), gonads are organs bordered by epithelia and  
9 surrounding the gametes. This definition excludes cases in which gametes are  
10 present between epithelia or between parenchymal cells.

11 Sexual reproduction can range from gonochorism to hermaphroditism. Gonads in  
12 different animal taxa have different morphologies, and even within a taxa, the  
13 structure of the gonad can vary.

#### 14 **CTENOPHORA**

15 According to Hyman (1940), coelenterates (Ctenophora and Cnidaria) are at the  
16 "tissue grade of construction": functionally and morphologically specialized cells are  
17 grouped into recognizable tissues, which perform various life-supporting functions but  
18 are not themselves organized further into organs.

19 Ctenophora possess certain locations with concentrations of gametes but no further  
20 specializations. As such, the term gonad is inappropriate and many authors prefer to  
21 talk about gametogenic areas, although these areas can show some epithelial  
22 elaborations (Schmidt-Rhaesa 2007).

#### 23 **CNIDARIA**

24 Concerning the gonadal structures, Cnidaria resemble Ctenophora: gametes are  
25 concentrated in gametogenic areas but there are not sufficient specializations to  
26 appoint these areas as true gonads (Schmidt-Rhaesa 2007).

27 In Hydrozoa, the testis are merely accumulations of different gametogenic cells and  
28 their interstitial stem cell precursors, covered by unspecialized epidermis of the body  
29 column (Thomas and Edwards 1991).



1 The structures referred to as gonads in Anthozoa are simply gametogenic areas of  
2 mesenteries (Fautin and Mariscal 1991); the details of the morphology differ among  
3 the orders. Maturation of sperm proceeds peripherally in the sperm follicle (Fautin  
4 and Mariscal 1991). All or some mesenteries may be gametogenic, an attribute that  
5 has systematic significance. Some are gonochoristic, while others are sequential or  
6 simultaneous hermaphrodites. In the latter case, it is possible that both male and  
7 female gametes occur in the same mesenterie. Gonadal packets in *Urticina*  
8 *lofotensis* contain the spermatogonia at the periphery of the gonadal packet, while  
9 the mature sperm cells are found on the inside (Wedi & Dunn 1983).

10 Scyphozoan gonads develop from cell aggregations that separate from the gastric  
11 gastrodermis and are translocated into the mesoglea immediately adjacent to the  
12 gastric filaments (Lesh-Laurie and Suchy 1991). Widersten (1965) distinguishes  
13 three layers in the scyphozoan gonad: 1) a layer contiguous with the gastric  
14 gastrodermis, 2) an acellular genital mesoglea and 3) a genital ciliated epithelium.  
15 Sperm of *Cyanea* develops in follicles, which are formed as cells migrate from the  
16 genital epithelium into the genital mesoglea. The follicles retain their continuity with  
17 the genital epithelium.

## 18 **PLATYHELMINTHES**

19 The structure of the testes in members of the Platyhelminthes differs greatly among  
20 different taxa.

21 The testes in species of Catenulida lack wrapping parenchymal cells around  
22 differentiating spermatids, although wrapping cells around older germinative cells do  
23 exist. Members of the Lecitopitheliata have sacular<sup>2</sup> gonads. However, the cellular  
24 tunica might be incomplete. Testes can have different morphologies: compact and  
25 paired testes as in Gnosonesimida, follicular and unpaired testes as in Prorhynchida.  
26 Representatives of Prolecitophora show a large variety of male gonadal structures:  
27 the testes can be asacular or sacular, mixed with the ovary, or spreaded throughout  
28 the parenchyma in groups of germ cells. Hence, the testes can be diffuse or follicular,  
29 but without a tunica. Within several parallel evolutionary lines, the formation of a

---

<sup>2</sup> For definitions: see chapter 5, material & methods

1 tunica-bounded, compact testis is evident. The principal unit within the male gonad  
2 appears to be primary follicles, which usually include a cytophore. Testes of  
3 Macrostromorpha are compact and sacular in all forms, and are layered by cuboidal  
4 or flattened cells. Polyclads have sacular and follicular testes. In the Seriata, gonads  
5 are secular: gonads are bound by an epithelium and a thin layer of extracellular  
6 matrix. In the Tricladida and some members of the Proseriata, the testes are  
7 follicular. In most Rhabdozoela and Temnocephalida, the testes are sacular, paired  
8 and compact. They may become secondarily subdivided in a number of follicles  
9 (Mesostominae) or enlarged and lobed (Umagillidae) or diffuse. Most  
10 Platyhelminthes have an epithelialized canal system (Rieger et al. 1991).

### 11 **XENOTURBELLA**

12 In *Xenoturbella bocki* Westblad 1949. spermatid clusters occur in the parenchymal or  
13 gastrodermal tissues (Obst et al. 2011). So far, no delimited gonads or organs  
14 associated with germ cell development have been found in this species.

### 15 **ECHINODERMATA**

16 Echinoderm testes are found in the perivisceral or genital coelom. They are sac-like,  
17 and the gonad wall is composed of several layers. The shape and size of each layer  
18 varies according to the season (Riesgo et al. 2011). Spermatogenesis occurs in  
19 spermatogenic columns, which consist of a central interstitial cell surrounded by  
20 spermatogenic cells that develop along the axis towards the lumen of the testis  
21 (Riesgo et al. 2011). This implies that spermatogonia and spermatocytes are found at  
22 the base of the columns, while spermatids can be found near the tips of the columns.  
23 Mature spermatozoa are located freely in the lumen of the testis. In echinoderms,  
24 exogenous nutrition enters the gonads from the perivisceral coelom by the hemal  
25 system and accumulates in accessory or auxiliary cells (nutritive phagocytes). These  
26 accessory cells provide nutrition to spermatogenic cells (Reunov et al. 2010).

### 27 **UROCHORDATA**

28 Most species of Urochordata are hermaphroditic. In hermaphrodites, testes and  
29 ovaries can be either separate and single or form composite sexual organs. The  
30 number of gonads can vary between one to nine (Jorgensen & Lutzig 1997). Each

1 testis consists of a few to hundreds of pea- or club-shaped testicular follicles, each of  
2 which tapers into a narrow vas efferens. The testicular follicles are lined by a non-  
3 germinal epithelium; separating germ cells from surrounding connective tissue or  
4 haemal sinuses. This epithelium can be ciliated. The cavity within the follicle is filled  
5 with a regularly polystratified layer of all stages of spermatogenesis. When  
6 spermatozoa are present, they are found in the innermost part of the follicle. A thin  
7 basal membrane separated the follicles from the haemal spaces. After the  
8 reproductive season, epithelial cells migrate from the follicle wall to the interior of the  
9 testis follicle, where they phagocytize male germ cells (Jorgensen & Lutzig 1997).

#### 10 **ACOELA AND NEMERTODERMATIDA**

11 Although it is known that the gonads in Acoela and Nemertodermatida are variable  
12 and complex (Rieger et al. 1991), no ultrastructural studies have been performed on  
13 the structure of the testis, the complete process of spermatogenesis and how these  
14 stages are organized within the testes. Moreover, to assess homology of structures, it  
15 is crucial to analyze the individual parts of a complex structure, as homology  
16 proposals can be discovered at the ultrastructural level (Ragsdale & Baldwin 2010).

17

## 1 **5. AIMS**

2 The main goals of this PhD are:

3 1) increasing the general and detailed morphological knowledge on Acoela and  
4 Nemertodermatida, 2) inferring the evolution of the morphology of the testes in  
5 Acoela, and 3) comparing the morphology of the testes of Acoela and  
6 Nemertodermatida.

7 First, we intend to increase the morphological knowledge on Acoela and  
8 Nemertodermatida, by performing detailed ultrastructural studies on the testes of  
9 different species. It is known that the testes of Acoela and Nemertodermatida can  
10 vary greatly in morphology, but details of the structure and organization are lacking,  
11 despite their important phylogenetic position. This indispensable fundamental  
12 information can also serve as a valuable background for e.g. in situ hybridizations.

13 The second main goal of this PhD is to trace the evolution of the morphology of the  
14 testes in Acoela, by coding the morphological characteristics of the testes and  
15 mapping them onto the phylogenetic tree, consequently inferring the character  
16 polarity of the analyzed morphological traits.

17 The third main goal is a comparative study of the male germ line in Acoela and  
18 Nemertodermatida and related taxa, in order to shed new light on the phylogenetic  
19 position of these two intriguing groups.

1 **CHAPTER 2: FIRST RECORD OF NEMERTODERMATIDA FROM**  
2 **BELGIAN MARINE WATERS**

3

4 Modified from:

5 Boone M., Houthoofd W., Bert W., Artois T. (2011). First record of Nemertodermatida  
6 from Belgian marine waters. *Belgian Journal of Zoology* 141 (1): 62-64.

7

8

9



## 1 **BACKGROUND**

2 Collecting specimens is evidently the first step to perform morphological studies. This  
3 was done by collection of new material as well as analyzing existing material in order  
4 to cover as many species as possible. One of the sampling campaigns took place in  
5 the Belgian part of the North Sea, and the results of this campaign are bundled in this  
6 publication.

## 7 **INTRODUCTION**

8 Nemertodermatida is a small taxon of marine worms, comprising only eight described  
9 species. They are characterised by a nemertine-like epidermis (hence the name) and  
10 a statocyst containing (mostly) two statoliths (Karling 1974). The phylogenetic  
11 relationships of the taxon have been (and still are) the subject of debate. Initially, they  
12 were placed within the acoel Platyhelminthes (Steinböck 1930), but Karling (1940,  
13 1974) considered them to be substantially different from the acoels in morphology of  
14 the gut and the statocyst, and placed the taxon Nemertodermatida outside the  
15 Acoela (Karling 1940). In the first phylogenetic analysis of the Platyhelminthes by  
16 Ehlers (1985), Nemertodermatida formed a sister group relationship with Acoela,  
17 together forming the taxon Acoelomorpha, at that time considered to be the sister  
18 group of Rhabditophora (Ehlers 1985). This view was followed in most subsequent  
19 morphological studies (for a review: see Lundin 1997). Smith *et al.* (1986) suggested  
20 the possible polyphyly of the taxon Platyhelminthes, based on the absence of clear  
21 synapomorphies, and viewed the Acoelomorpha as one of the three well-defined  
22 monophyletic groups within the Platyhelminthes, the two others being Catenulida and  
23 Rhabditophora. Recent molecular phylogenetic studies (Jondelius *et al.* 2002, Ruiz-  
24 Trillo *et al.* 2002) corroborate the polyphyly of the Platyhelminthes and show the  
25 Nemertodermatida and the Acoela in a basal position within Bilateria. The presence  
26 of the small Hox cluster in both Acoela (Cook *et al.* 2004) and Nemertodermatida  
27 (Jimenez-Guri *et al.* 2006) is concordant with this phylogenetic position. Based on  
28 analyses of 18S rRNA and mitochondrial genes (Jondelius *et al.* 2002) and 18S and  
29 28S rRNA sequences (Wallberg *et al.* 2007), the taxon Acoelomorpha was dismissed  
30 because it appeared to be paraphyletic; Nemertodermatida and Acoela are separate  
31 branches at the base of the Bilateria. A recent phylogeny based on a large number of  
32 taxa and multiple nuclear genes, however, provides support for a monophyletic

1 Acoelomorpha, albeit also positioned at the base of the Bilateria (Paps et al. 2009).  
2 Because of this basal phylogenetic position, the study of Nemertodermatida is  
3 important for the understanding of the characteristics of the bilaterian ancestor  
4 (Wallberg et al. 2007) and it makes them important study-objects for morphologists  
5 and molecular biologists alike. Note that the latest study on the phylogenetic position  
6 of Acoelomorpha (Philippe et al. 2011) challenges their basal position and places  
7 them within the Deuterostomia, together with *Xenoturbella*. In the most recent  
8 comprehensive taxonomic overview of Nemertodermatida (Sterrer 1998), Sterrer  
9 revealed considerable intraspecific variation for characters such as size, colour,  
10 presence/absence of glands, etc. Hence, species delimitation is often problematic  
11 and also cryptic diversity cannot be excluded, which makes nemertodermatids also  
12 interesting from a (molecular) taxonomical point of view. Regrettably,  
13 Nemertodermatida are known from a few distinct sampling spots only: the Swedish  
14 west coast, the east coast of North America, the Adriatic and the Mediterranean,  
15 which suggests that representatives of the taxon are difficult to collect.

16 The Belgian Continental Shelf, situated in the southern bight of the North Sea and  
17 characterised by a mainly sandy substrate, has not previously been sampled for  
18 turbellarians specifically, in contrast to the sandy beaches of the Belgian coast, the  
19 turbellarian fauna of which is very well known (Schockaert et al. 1989, Vandepitte et  
20 al. 2010).

## 21 **MATERIAL & METHODS**

22 During a two-year period (2007 - 2009), researchers from the UHasselt and UGent  
23 sampled the Belgian continental shelf, in order to investigate the turbellarian fauna of  
24 sublittoral sandy sediments. The samples were taken with the research vessel  
25 “Zeeleeuw” of the Flanders Marine Institute (VLIZ) in different seasons: autumn  
26 (October 2007), winter (December 2007 and January 2008), summer (July 2008 and  
27 September 2008) and spring (March 2009). Sublittoral sand samples were collected  
28 with a Van Veen grab, after which the samples were left to rest for a few days.  
29 Afterwards, subsamples were scooped and animals were extracted from these  
30 subsamples following the MgCl<sub>2</sub> method (Sterrer 1971). Animals were collected  
31 under a stereomicroscope and identified using an Olympus BX 51 microscope.

32



1 **RESULTS**

2 In these samples, a total of 60 specimens of Nemertodermatida were discovered,  
3 occurring in 10 sampling stations (Fig. 1).

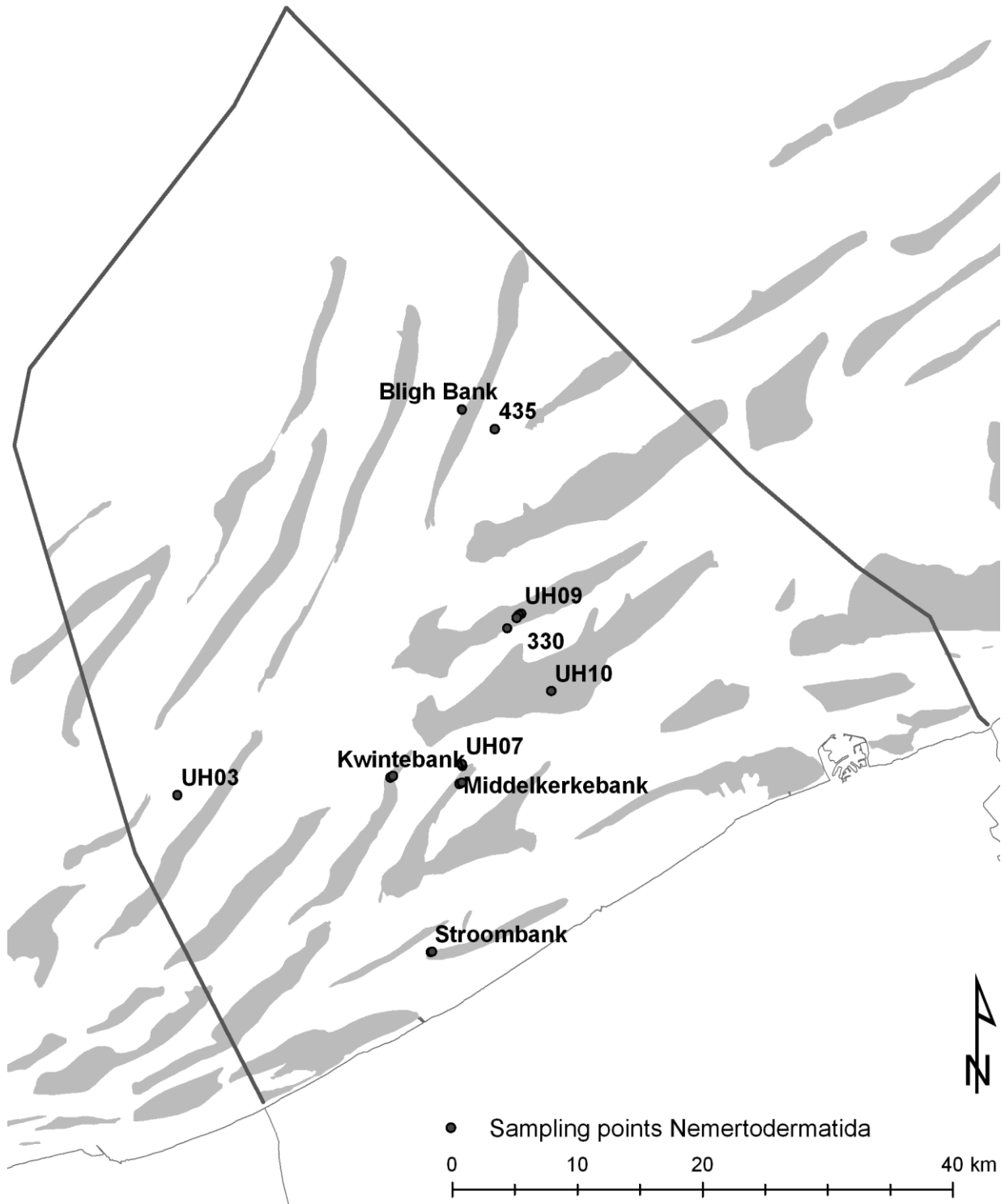

4

5 **Figure 1:** Map of the Belgian Continental Shelf and its sandbanks (dark grey) with the locations of the  
6 Nemertodermatida records (black dots).

1 Three different species representing both families of Nemertodermatida could be  
 2 discerned (already mentioned in Vandepitte et al. 2010): *Sterreria psammicola*  
 3 (Sterrer, 1970) Lundin, 2000 (fam. Nemertodermatidae), *Nemertinoidea elongatus*  
 4 Riser 1987 (fam. Nemertodermatidae) and *Flagellophora apelti* Faubel & Dörjes 1978  
 5 (fam. Ascopariidae). Table 1 gives an overview of the sampling sites showing the  
 6 number of specimens of each species at each of the sampling sites, depth and date  
 7 of the sampling. In total, 11 specimens of *N. elongatus*, 2 specimens of *S.*  
 8 *psammicola* and 20 specimens of *F. apelti* were found. In addition, 27 specimens  
 9 were found that could not be identified, either because they were fragmented or not  
 10 yet (fully) mature. Sterrer (1998) also mentioned these same problems concerning  
 11 species identification.

Date	Sampling site	Latitude	Longitude	Depth	Species			
					A	B	C	D
17/10/2007	330	51°26.111	2°48.565	23m	2			
17/10/2007	Bleigh Bank	51°35.475	2°45.120	sublittoral				2
17/10/2007	435	51°34.662	2°47.424	31-33m				1
30/10/2007	UH09	51°26.772	2°49.500	17-19m	4		5	4
30/10/2007	UH07	51°20.272	2°45.641	16m				1
30/10/2007	UH10	51°23.471	2°51.677	15m			3	4
17/12/2008	330	51°26.111	2°48.565	22-24m	2	1		4
21/01/2008	Kwintebank	51°19.635	2°40.737	sublittoral				2
21/01/2008	Middelkerkebank	51°19.411	2°45.509	12m			2	
21/01/2008	Stroombank	51°12.174	2°43.799	10m		1		2
03/07/2008	UH07	51°20.272	2°45.641	16m			3	2
01/09/2008	Middelkerkebank	51°19.411	2°45.509	sublittoral				1
01/09/2008	UH09	51°26.772	2°49.500	20m			2	1
17/03/2009	UH09	51°26.772	2°49.500	21m	2			
17/03/2009	UH07	51°20.272	2°45.641	20-21m	1		3	2
17/03/2009	UH03	51°18.638	2°36.126	18-23m			2	1

		Subtotal	11	2	20	27
		Total number: 60				

12 **Table 1:** overview of the sampling dates, the sampling sites with their depth and the number of each  
 13 species found at every site. Species A: *Nemertinoidea elongatus*, species B: *Sterreria psammicola*,  
 14 species C: *Flagellophora apelti*, species D: unknown / unidentifiable.

15

16

## 1 DISCUSSION

2 Despite the fact that the Belgian Continental Shelf is the subject of many scientific  
3 studies, this is the first record of Nemertodermatida in this area, thus expanding their  
4 known geographical distribution. An overview of the worldwide distribution of each of  
5 the three species can be found following these links:

6 *Sterreria psammicola*:

7 [http://maps.google.nl/maps/ms?ie=UTF8&hl=nl&msa=0&msid=100800064963713004739.00046b093](http://maps.google.nl/maps/ms?ie=UTF8&hl=nl&msa=0&msid=100800064963713004739.00046b093b8f2cfa9dfa0&ll=10.983886,-87.553265&spn=173.668929,360&z=1)  
8 [b8f2cfa9dfa0&ll=10.983886,-87.553265&spn=173.668929,360&z=1](http://maps.google.nl/maps/ms?ie=UTF8&hl=nl&msa=0&msid=100800064963713004739.00046b093b8f2cfa9dfa0&ll=10.983886,-87.553265&spn=173.668929,360&z=1)

9 *Nemertinoides elongatus*:

10 [http://maps.google.nl/maps/ms?ie=UTF8&hl=nl&msa=0&msid=100800064963713004739.00046af8c2](http://maps.google.nl/maps/ms?ie=UTF8&hl=nl&msa=0&msid=100800064963713004739.00046af8c2fae451945c7&z=3)  
11 [fae451945c7&z=3](http://maps.google.nl/maps/ms?ie=UTF8&hl=nl&msa=0&msid=100800064963713004739.00046af8c2fae451945c7&z=3)

12 *Flagellophora apelti*:

13 [http://maps.google.nl/maps/ms?ie=UTF8&hl=nl&msa=0&msid=100800064963713004739.0004694f37](http://maps.google.nl/maps/ms?ie=UTF8&hl=nl&msa=0&msid=100800064963713004739.0004694f3788119941f72&ll=10.983886,-87.553265&spn=173.668929,360&z=1)  
14 [88119941f72&ll=10.983886,-87.553265&spn=173.668929,360&z=1](http://maps.google.nl/maps/ms?ie=UTF8&hl=nl&msa=0&msid=100800064963713004739.0004694f3788119941f72&ll=10.983886,-87.553265&spn=173.668929,360&z=1)

15

16 The obvious explanation for the fact that Nemertodermatida have not been  
17 discovered earlier in the Belgian part of the North Sea is the lack of study on these  
18 animals in this area (and many other areas worldwide). Their occurrence in this area  
19 is, however, not unexpected, since the investigated sediments are of the same type  
20 as of the records elsewhere in the world. All three species have been found earlier in  
21 sandy bottoms, ranging from fine sand to coarse sand containing shell gravel (Tyler  
22 et al. 2006), and this sediment is the main sediment type on the Belgian Continental  
23 Shelf. As to depth (see table 1), the records for *F. apelti* in Belgium fall in the depth  
24 range of 2m to 400m mentioned in earlier literature (Sterrerr 1998), while we found  
25 specimens of *S. psammicola* and *N. elongatus* deeper than was known from earlier  
26 records (Sterrerr 1998). The presence of the genus *Ascoparia* Sterrer, 1998, a genus  
27 also occurring in sandy substrates, could not be proven in this study, but given the  
28 large fraction of unidentifiable specimens (27 out of 60), we cannot rule out their  
29 occurrence in this part of the North Sea. Further research is needed to determine  
30 whether the species typical of soft, muddy bottoms (*Nemertoderma bathycola*  
31 Steinböck, 1930 and *N. westbladi* Steinböck, 1938) are present on the Belgian  
32 Continental Shelf. This present study indicates that nemertodermatids could be  
33 present in many more localities than their known distribution suggests.

1 **ACKNOWLEDGEMENTS**

2 This research was funded by an aspirant grant to MB provided by the Research  
3 Foundation Flanders (FWO). The authors kindly thank the Flemish Marine Institute  
4 (VLIZ), especially Andre Cattrijse, for the use of the research vessel “Zeeleeuw”, and  
5 would like to acknowledge the help of Nathalie De Hauwere (VLIZ) with the map of  
6 the sampling points. The sampling campaigns fit within project G.08.208 financed by  
7 the Research Foundation-Flanders (FWO-Vlaanderen).

8

1 **CHAPTER 3: SPERMATOGENESIS AND THE STRUCTURE OF THE**  
2 **TESTES IN NEMERTODERMATIDA**

3

4 Modified from:

5 Boone M., Bert W., Claeys M., Houthoofd W., Artois T. (2011). Spermatogenesis and the  
6 structure of the testes in Nemertodermatida. *Zoomorphology* 130: 273-282.

7

8

9



1 **BACKGROUND**

2 After sampling (chapter 2), we performed detailed ultrastructural studies on the testes  
3 of two species of Nemertodermatida: *Flagellophora apelti* and *Nemertoderma*  
4 *westbladi*. The results of these studies were concentrated in a paper, which was  
5 submitted for publication on 22 April 2011 to Zoomorphology, and accepted for  
6 publication in September 2011.

7 **ABSTRACT**

8 The ultrastructure of the testes in two representatives of the enigmatic taxon  
9 Nemertodermatida was studied using transmission electron microscopy.  
10 *Nemertoderma westbladi* has paired testes, which are delineated by lining cells.  
11 Within each testis, different follicles, each surrounded by a membrane-like structure,  
12 are found. *Flagellophora apelti* has genuinely follicular testes, consisting of several  
13 follicles, each containing a certain stage of spermatogenesis. As the gametes are not  
14 enclosed by a structure that can be called a true gonad, the structure of the testes  
15 differs from most bilaterian animals, but resembles the organization of gametogenic  
16 areas of ctenophores. Each stage of spermatogenesis in *F. apelti* is described,  
17 enabling the inference of the origin of the structures seen in mature spermatozoa.  
18 The overall structure of the mature spermatozoa is similar in all nemertodermatids  
19 and unique within the Metazoa: an elongated head containing the nucleus; a middle  
20 piece containing an axoneme, mitochondrial derivatives and in *F. apelti* granular  
21 derivatives; and a flagellar tail.

22

## 1 INTRODUCTION

2 Nemertodermatida is a small taxon of marine organisms whose most striking feature  
3 is a statocyst containing (mostly) two statoliths. Members lack protonephridia, and  
4 their well-defined, sac-like gut has only a single opening—the mouth.

5 The most recent study on the phylogenetic position of Nemertodermatida, based on  
6 three independent datasets, places Nemertodermatida together with Acoela in a  
7 taxon Acoelomorpha, which shows a sister group relationship with *Xenoturbella*; the  
8 clade of Acoelomorpha. *Xenoturbella* is found within Deuterostomia as the sister  
9 group of the Ambulacraria (Philippe et al. 2011). However, the phylogenetic position  
10 of Nemertodermatida is far from settled. Originally considered to be part of the  
11 Acoela (Steinböck 1930), it was later seen as a separate taxon, Nemertodermatida,  
12 sister group of Acoela, with which it formed the taxon Acoelomorpha within the  
13 Plathelminthes (Ehlers 1985). Studies based on 18S small subunit rRNA and  
14 mitochondrial genes (Jondelius et al. 2002), on the nuclear protein coding myosin  
15 heavy chain type II (Ruiz-Trillo et al. 2002), on 18S rRNA and 28S rRNA genes  
16 (Wallberg et al. 2007) and on a combination of several molecular markers (Bagunã`  
17 et al. 2008) all show a paraphyletic Acoelomorpha, with Nemertodermatida and  
18 Acoela appearing as separate branches at the base of the Bilateria. In a recent  
19 study, however, based on phylogenomic methods, Acoelomorpha is monophyletic  
20 and is the sister taxon of the Nephrozoa (all remaining Bilateria) (Hejnol et al. 2009;  
21 Edgecombe et al. 2011). Hejnol et al. (2009) also suggested a sister group  
22 relationship between Acoelomorpha and the enigmatic taxon *Xenoturbella*. Complete  
23 mitochondrial genome data of an acoel also support the view that the Acoelomorpha  
24 are the early diverging extant lineage of Bilateria (Mwinyi et al. 2010). Although the  
25 exact phylogenetic position of Nemertodermatida is still debated, it is clear that they  
26 are one of the key taxa to understanding early bilaterian evolution and, more  
27 specifically, the evolution of early bilaterian morphology.

28 Studies on different aspects of the morphology of Nemertodermatida have already  
29 been conducted: on the parenchyma (Rieger et al. 1991), the nervous system  
30 (Raikova et al. 2000, 2004; Reuter et al. 2001), the mature sperm (Tyler and Rieger  
31 1975, 1977; Hendelberg 1977; Lundin and Hendelberg 1998), the epidermis (Tyler  
32 and Rieger 1977; Lundin and Hendelberg 1995, 1996; Lundin 1997, 1998, 2001), the



1 proboscis (Rieger et al. 1991) and the gut (Tyler and Rieger 1977). A taxonomic  
2 revision of the Nemertodermatida was made by Sterrer (1998). In order to resolve  
3 internal relationships within the Nemertodermatida, Lundin (2000) conducted a  
4 cladistical analysis using 72 morphological characters. A slightly altered version of  
5 this cladistical analysis was published by Lundin and Sterrer (2001). Although the  
6 adult body plan of Nemertodermatida is already relatively well documented, many  
7 aspects remain unknown, such as the ultrastructure of the testes and  
8 spermatogenesis. Lundin and Hendelberg (1998) described the spermiogenesis in  
9 *Meara stichopi* Westblad 1949 (Nemertodermatidae), but not the early stages, while  
10 Rieger et al. (1991) illustrated the position of the male and female germinative zone  
11 in *Flagellophora apelti* Faubel and Dörjes 1978.

12 Here, we give ultrastructural details on the morphology of the testis in *F. apelti* and in  
13 *Nemertoderma westbladi* Westblad 1937, two representatives of different  
14 nemertodermatidan subgroups. We describe the mature spermatozoon of both  
15 species in detail. For *F. apelti*, moreover, we describe the complete  
16 spermatogenesis. Our material of *N. westbladi* did not allow such a study for this  
17 species. The results of this study will allow a comparison with spermiogenesis and  
18 testis morphology in other taxa.

## 19 **MATERIAL AND METHODS**

20 Specimens of *F. apelti* were extracted from sand samples collected with a Van Veen  
21 grab on the Belgian Continental Shelf at depths of 12–23 m in 2007 and 2008.  
22 Specimens of *N. westbladi* were extracted from mud samples collected around  
23 Essvik, Kristineberg, Sweden in 2008. The collected specimens of both species were  
24 fixed in a mixture of glutaraldehyde fixative and osmium fixative (Eisenman and Alfert  
25 1982) for approximately 10 min at 4°C. The glutaraldehyde fixative was 4%  
26 glutaraldehyde in buffer a (100 mL: 0.2 M sodium cacodylate with 0.58 g NaCl and  
27 11.97 g sucrose; pH 7.2), and the osmium fixative was 1% osmium tetroxide in buffer  
28 b (100 mL: 0.2 M sodium cacodylate with 3.48 g NaCl; pH 7.2). After fixation with the  
29 cocktail, the specimens were fixed in glutaraldehyde fixative for 1 h at 4°C and then  
30 post-fixed with osmium fixative for 1 h at 4°C. After rinsing in buffer b for 10 min at  
31 4°C and rinsing for 5 min in double distilled water, they were dehydrated, using  
32 ethanol of increasing concentrations. After dehydration in an ethanol series,

1 specimens of both species were subsequently infiltrated with a low-viscosity  
2 embedding medium (Spurr 1969) then polymerized at 70°C for 8 h. Semi-thin  
3 sections of 1 and 2  $\mu\text{m}$  and ultra-thin sections of 60 nm were made on a Reichert-  
4 Jung Ultracut E or a Leica-Reichert Ultracut S (Leica, Vienna, Austria) equipped with  
5 a diamond knife. Specimens were sectioned semi-thin until the region of interest was  
6 reached, after which ultra-thin sections were made. Ultra-thin sections were post-  
7 stained with uranyl acetate (40 min at 20°C) and lead citrate (10 min at 20°C) and  
8 studied with a Jeol JEM-1010 transmission electron microscope (Jeol Ltd., Tokyo,  
9 Japan) operating at 60 kV. Photomicrographs were digitized using a Ditabis system  
10 (Pforzheim, Germany). Schematic figures were drawn from photomicrographs using  
11 Adobe Illustrator CS software.

## 12 **RESULTS**

### 13 **STRUCTURE OF THE TESTES**

14 The single testis in *F. apelti* (Fig. 1a) is completely separated from the ovary. The  
15 testis is follicular: it comprises primary follicles, in which cells are densely packed.  
16 Although the cells in a follicle are lying closely together, no intercellular bridges could  
17 be observed. The different follicles are not grouped within a saccular structure but lie  
18 scattered in the posterior part of the body, spatially separated from each other. They  
19 are not surrounded by specialized cells, but lie adjacent to gut cells, stromal cells,  
20 and parenchymal cells. Within each follicle, only a single stage of spermatogenesis  
21 can be found. Different testicular follicles contain successive stages of  
22 spermatogenesis, those containing early stages (spermatogonia and spermatocytes)  
23 being found more anteriorly than those containing later stages (spermatids and  
24 mature spermatozoa).

25 The testes in *N. westbladi* (Fig. 1b) are paired, and situated dorso-laterally from the  
26 ovaries, partly enfolding them. The testes are clearly delimited by flattened lining  
27 cells which have a large nucleus with a prominent nucleolus; the cytoplasm of these  
28 lining cells is packed with networks of rough endoplasmatic reticulum. Within each  
29 testis, separate follicles can be found, in which cells of the same stages or  
30 spermatogenesis are lying closely together. Each follicle is surrounded by a

- 1 membrane-like structure; which is presumably derived from the testes lining cells.
- 2 Different stages of spermatogenesis can be found in neighboring follicles.

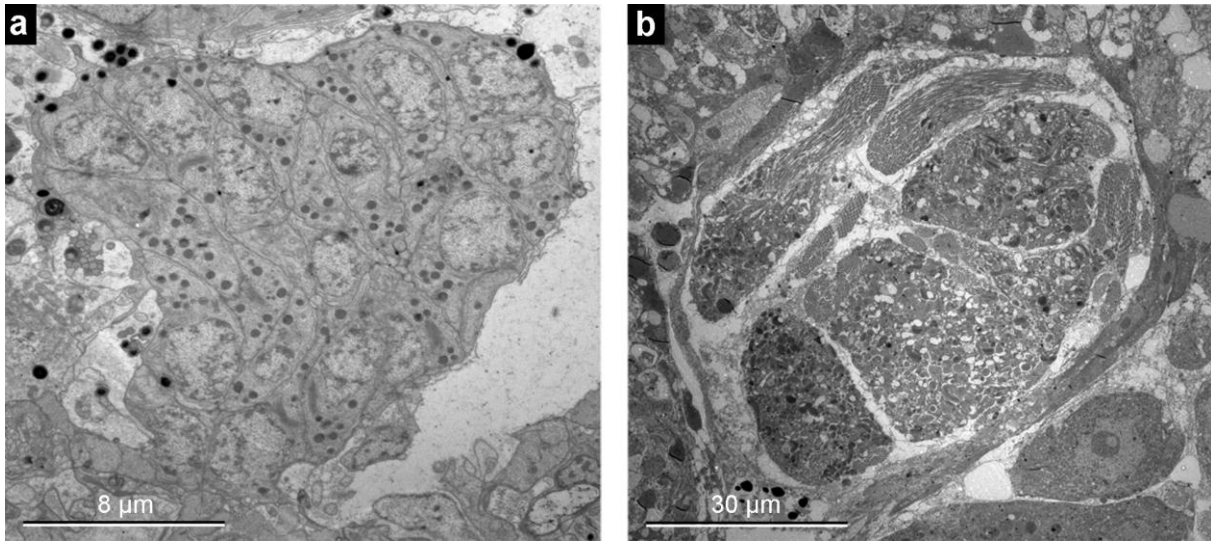

3  
4 **Fig. 1** Structure of the testes in Nemertodermatida. **a:** TEM image of part of the testis in *Flagellophora*  
5 *apelti*: a testis follicle containing secondary spermatocytes; **b:** TEM image of one of the two testes in  
6 *Nemertoderma westbladi*, the testis contains several delineated follicles.

## 7 SPERMATOGENESIS IN FLAGELLOPHORA APELTI

### 8 **THE SPERMATOGONIUM (FIG. 2A)**

9 Typical of these cells is the high nucleo-cytoplasmic ratio. The nucleus has a  
10 nucleolus and small clumps of heterochromatin. The cytoplasm contains ribosomes,  
11 a Golgi complex, mitochondria and a pair of centrioles. The centrioles are arranged  
12 perpendicularly, forming a diplosome, which is located in proximity to the nucleus.

### 13 **THE PRIMARY SPERMATOCYTE (FIG. 2B)**

14 Primary spermatocytes have a relatively undifferentiated nucleus and cytoplasm. The  
15 nucleus has a round to ovoid shape and takes up a large part of the cell. It contains  
16 few clumps of heterochromatin and synaptonemal complexes, the latter indicating  
17 that the cells are in prophase I (Fig. 2b, arrowhead). The cytoplasm contains  
18 mitochondria, ribosomes, a Golgi complex, some swollen endoplasmatic reticulum  
19 and a pair of centrioles close to the nucleus. There are approximately 16–20 primary  
20 spermatocytes in a follicle.

1 **THE SECONDARY SPERMATOCYTE (FIG. 2c & 2d)**

2 Secondary spermatocytes have nuclei that still have a round-ovoid shape but contain  
3 more heterochromatin than nuclei of primary spermatocytes. The heterochromatin is  
4 more condensed than in earlier stages. As in the primary spermatocytes, several  
5 small mitochondria, ribosomes, swollen endoplasmic reticulum, a Golgi complex,  
6 and a perpendicularly organized pair of centrioles (Fig. 2c) can be found. The large  
7 Golgi complex and the pair of centrioles are located in proximity to the nucleus. In the  
8 cytoplasm of the secondary spermatocyte, there are also vesicles containing large,  
9 electron-dense granules. In this stage, each vesicle contains one electron-dense  
10 granule; in some of the granules, more electron-dense structures can be found. A  
11 follicle of secondary spermatocytes contains usually between 32 and 40 cells.

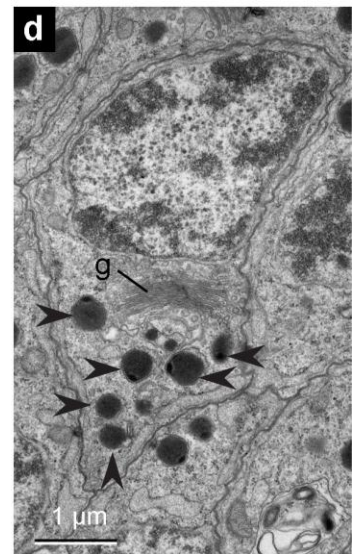
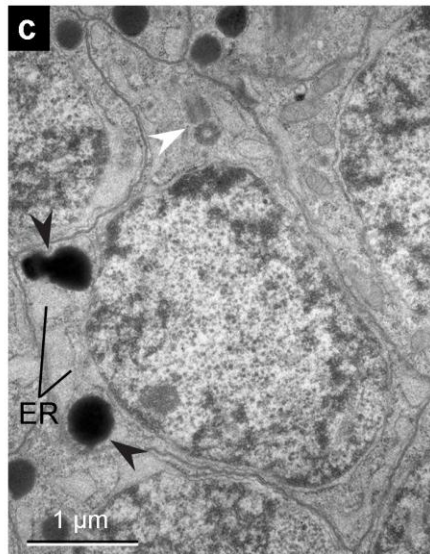
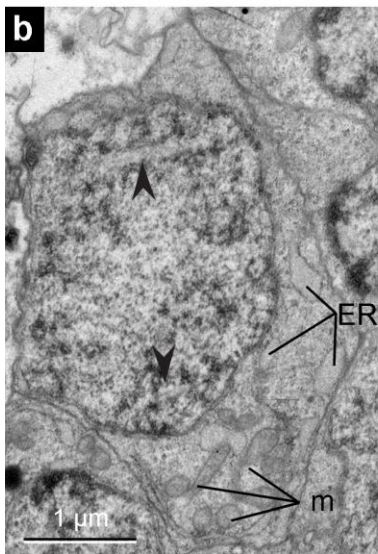
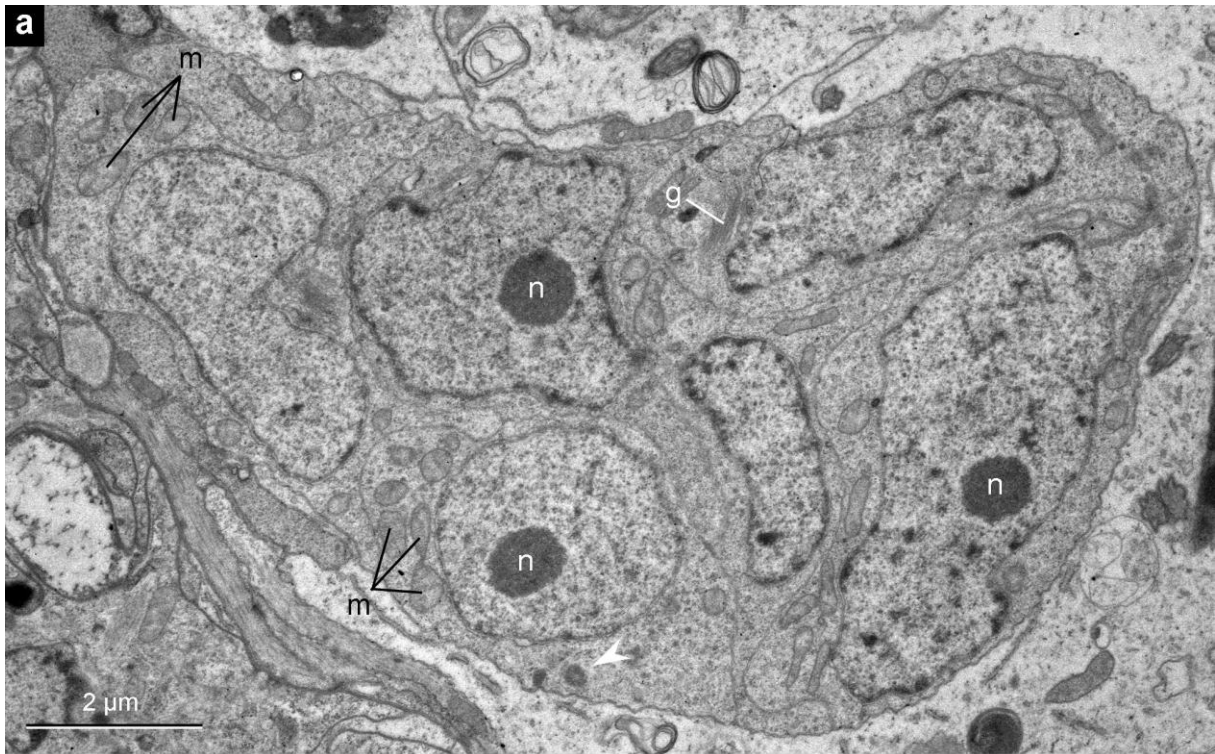

1

2 **Fig. 2** Early stages of spermatogenesis in *F. apelti*. **a**: spermatogonia. A nucleolus (n) can be seen in  
 3 the nucleus. The cytoplasm contains ribosomes, Golgi complexes (g), a pair of centrioles (*white*  
 4 *arrowhead*) and mitochondria (m). **b**: primary spermatocyte. The large nucleus contains scattered  
 5 clumps of heterochromatin and synaptonemal complexes (*arrowhead*). The cytoplasm contains Golgi  
 6 complexes, mitochondria (m), ribosomes and swollen endoplasmic reticulum (ER). **c** & **d**: secondary  
 7 spermatocytes. The large nucleus contains scattered clumps of heterochromatin. Centrioles (*white*  
 8 *arrowhead*), electron-dense granules (*black arrowheads*), a Golgi complex (g), mitochondria,  
 9 ribosomes, and swollen endoplasmic reticulum (ER) are all found in the cytoplasm.

10 **THE SPERMATID (FIG. 3)**

1 Elongation of the cell starts after the second meiotic division and its round-ovoid  
2 shape is becoming more elongated during the spermatid stage. The round nucleus,  
3 containing scattered clumps of heterochromatin in the early stages (Fig. 3a), changes  
4 shape to an electron-dense structure (Fig. 3b, c), which will elongate. Various  
5 organelles can be found in the cytoplasm: mitochondria, a large Golgi complex,  
6 ribosomes and swollen endoplasmic reticulum. The Golgi complex is found in the  
7 vicinity of the nucleus. The electron-dense granules are more grouped in this early  
8 spermatid stage; the multiple vesicles each containing a single granule fuse so that in  
9 the late spermatid, only one clearly delimited vesicle can be found, containing  
10 multiple granules (Fig. 3a, c, black arrowhead). The mitochondrion starts to elongate:  
11 the shape changes from ovoid to more elongated (Fig. 3a, d, white arrowhead). In  
12 most cases, a single axoneme grows outwards within the elongating spermatid from  
13 a centriolar region that remains near the nucleus (Fig. 3b). Aberrant spermatids with  
14 two axonemes were observed, but we never found more than one aberrant spermatid  
15 (Fig. 3c) per follicle. Follicles of spermatids contain approximately 64–80 cells.

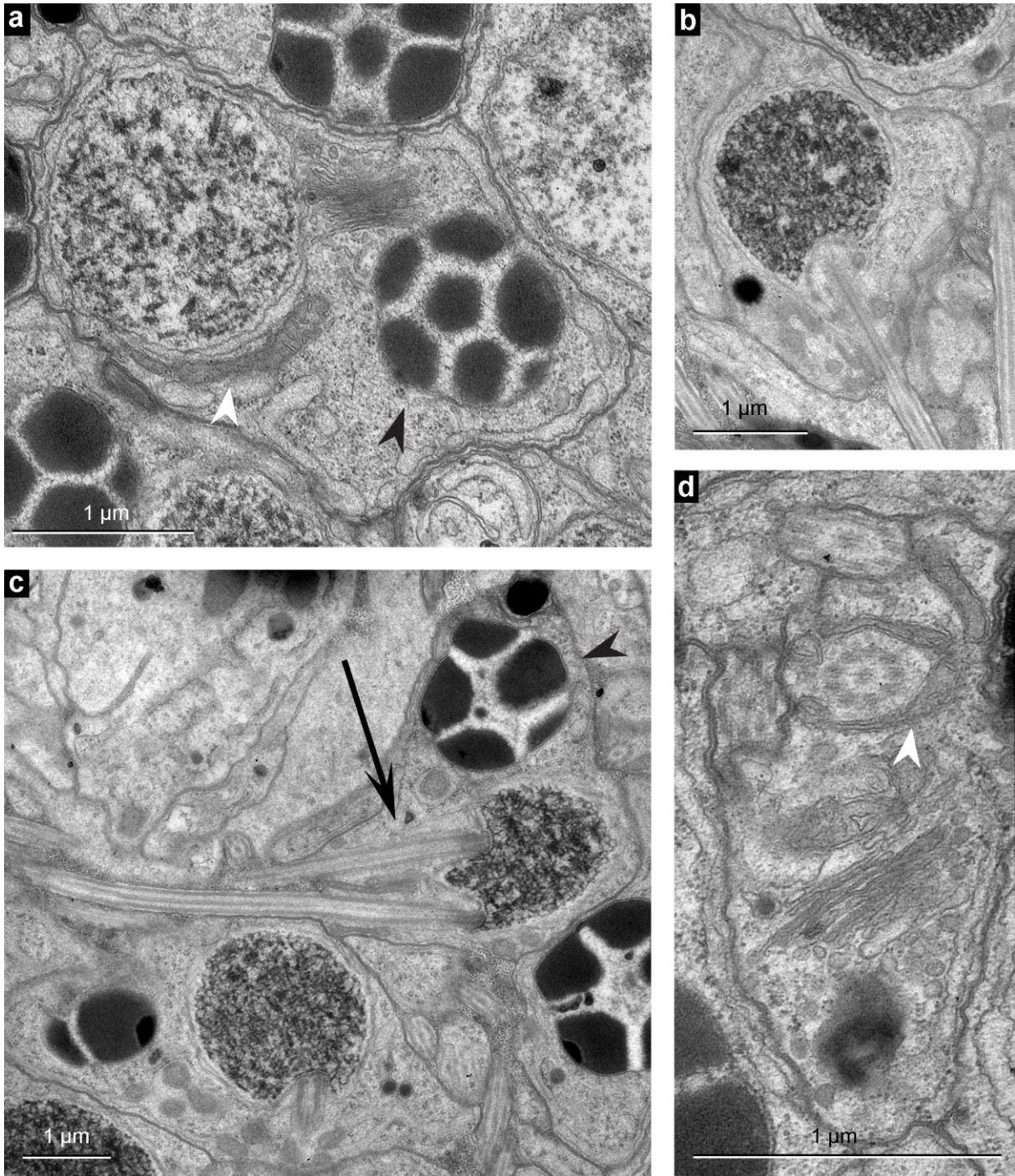

1

2 **Fig. 3** Spermatids in *F. apelti*. **a:** early spermatid. The nucleus contains scattered clumps of  
 3 heterochromatin, the mitochondria (*white arrowhead*) are more elongated, the electron-dense  
 4 granules are grouped (*black arrowhead*) and the endoplasmic reticulum is swollen. Note the Golgi  
 5 complex near the nucleus. **b:** the nucleus in a later spermatid stage is more electron-dense and a  
 6 single axoneme grows outwards from a centriolar region that remains near the nucleus. **c:** aberrant  
 7 spermatid with two axonemes (*arrow*). Note the grouped electron-dense granules (*black arrowhead*).  
 8 **d:** Section of a spermatid where the elongated shape of the mitochondrion is visible (*white*  
 9 *arrowhead*).

10

1 **THE MATURE SPERMATOOZON *F. APELTI* (FIG. 4A, B, C AND 5A)**

2 The mature spermatozoon in *F. apelti* is divided into three regions: a head, a middle  
3 piece and a tail.

4 The head is tipped with an acrosome (Fig. 5a) and contains the electron-dense  
5 nucleus, which shows a single helical groove along its entire length. The nucleus is  
6 approximately 6  $\mu\text{m}$  long and has a diameter of 0.3  $\mu\text{m}$ . The helical groove has a  
7 depth of 0.12  $\mu\text{m}$ ; there are 4 revolutions per  $\mu\text{m}$ .

8 The middle piece measures approximately 5.5  $\mu\text{m}$  and contains the basal body  
9 where the axoneme is attached, the axoneme itself, mitochondrial derivatives (Fig.  
10 4b, c, black arrowheads), and 8–10 electron-dense granular derivatives (Fig. 4a, b,  
11 white arrowheads). Peripheral fibers are found on the outside of the microtubule  
12 doublets in the basal region of the axoneme. The granular derivatives are 0.4–0.6  $\mu\text{m}$   
13 long and 0.35–0.4  $\mu\text{m}$  wide and partly surround the axoneme. They contain an ovoid  
14 substructure, which is more electron-dense. In cross sections, the granular  
15 derivatives are bean-shaped and cover about half of the section; the other half is  
16 covered by the axoneme and the mitochondrial derivative. The mitochondrial  
17 derivatives are elongated and flattened. They occur at the same level as the granular  
18 derivatives, but extend more at the distal end.

19 The single axoneme has a 9 x 2 + 2 pattern, and its free part extends as a flagellar  
20 tail. Toward the distal tip, the 9 x 2 + 2 structure disintegrates.



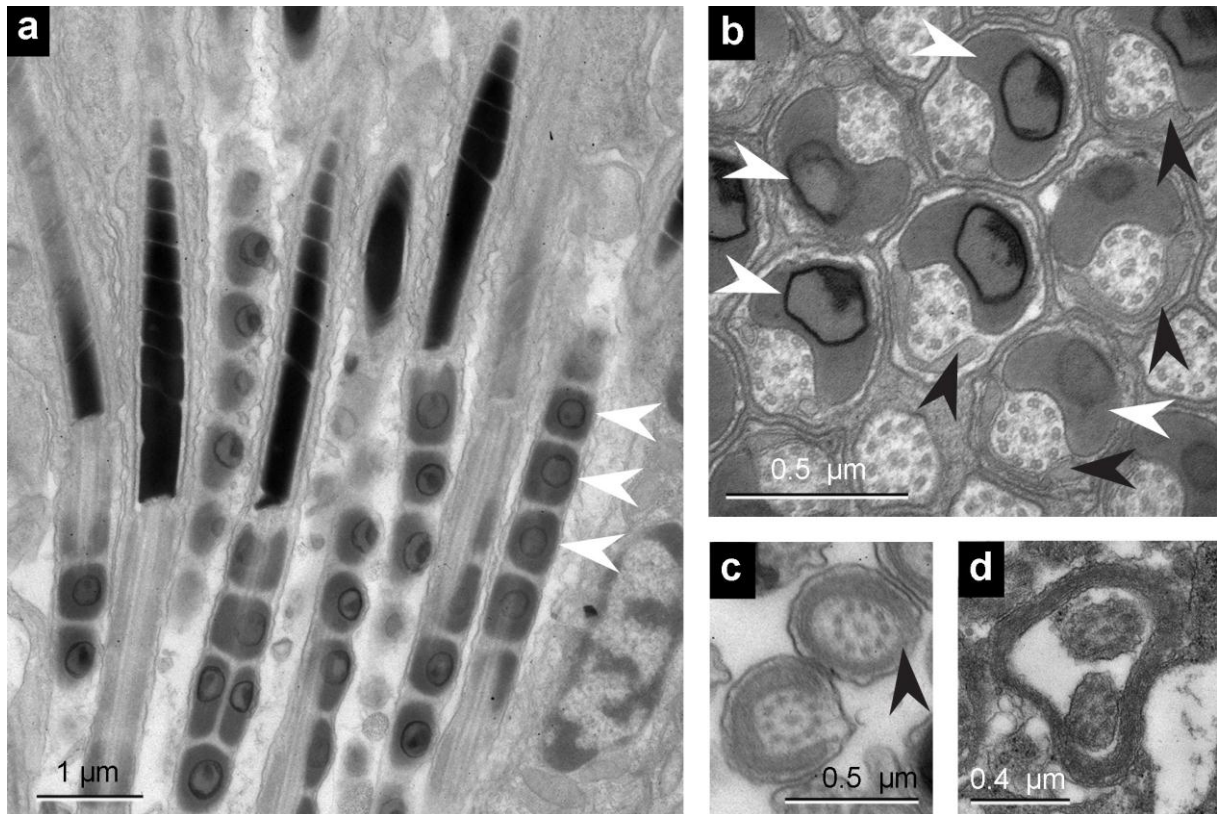

1

2 **Fig. 4** Mature spermatozoa in the testis of *F. apelti* (a-c) and *N. westbladi* (d). a: longitudinal sections  
 3 of mature sperm in *F. apelti*. The nucleus with a single helical groove is localized in the head. The  
 4 middle piece contains an axial filament, mitochondrial derivatives and granular derivatives (*white*  
 5 *arrowheads*). b: transverse sections of the mature sperm cell of *F. apelti*, including mitochondrial  
 6 derivatives (*black arrowheads*) and granular derivatives (*white arrowheads*). c: the mitochondrial  
 7 derivatives at the posterior end of the middle piece of the sperm cell in *F. apelti* have a tubular shape  
 8 (*black arrowhead*). d: middle piece of an aberrant spermatozoon in *N. westbladi*. Two axial filaments  
 9 are surrounded by one mitochondrial derivative.

10 **MATURE SPERMATOZOON IN *N. WESTBLADI* (FIG. 4D AND 5B)**

11 Figure 5b gives a schematic overview of the mature sperm in *N. westbladi*. Normal  
 12 spermatozoa in *N. westbladi* have an elongated, electron-dense nucleus, a middle  
 13 piece containing an axial filament surrounded by a tubular mitochondrial derivative  
 14 and a tail (free axial filament). We occasionally found aberrant spermatozoa with two  
 15 axonemes instead of one in their middle piece and tail, surrounded by a single  
 16 mitochondrial derivative (Fig. 4d).

17

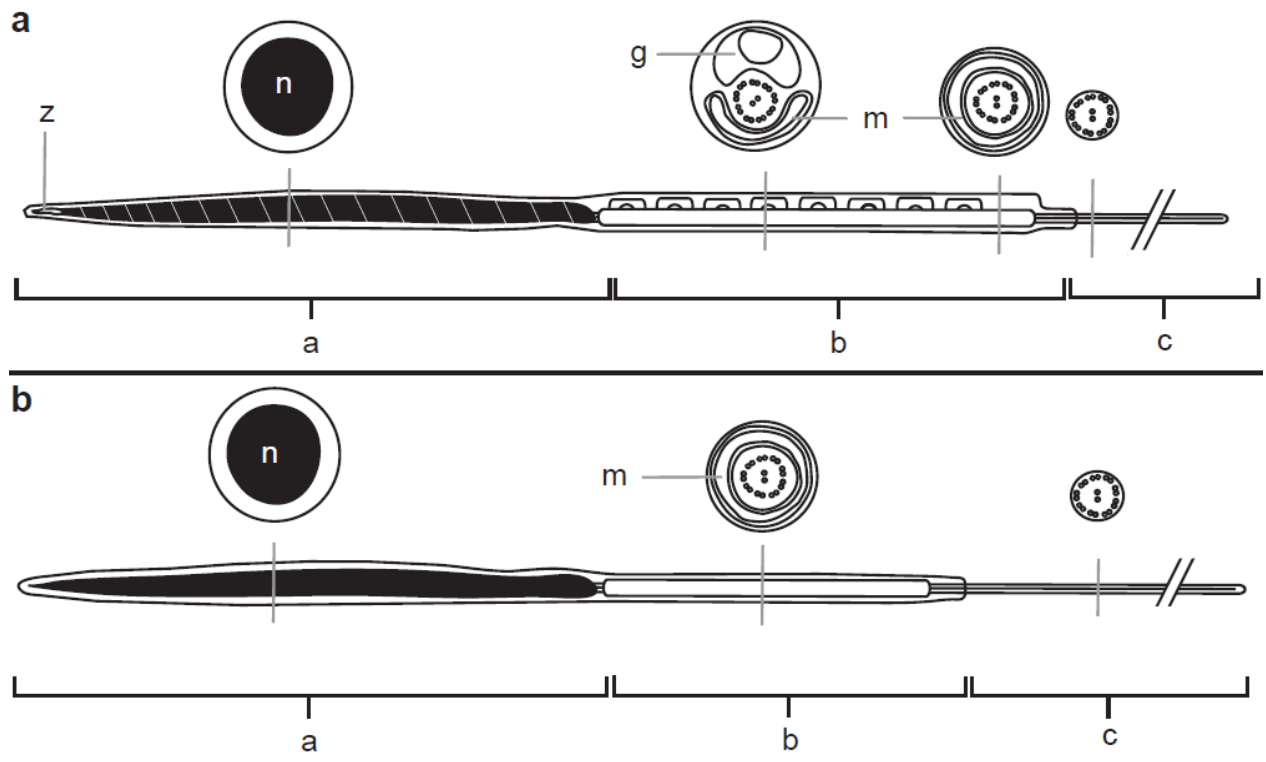

1

2 **Fig. 5** Schematic representation of the mature sperm in *Flagellophora apelti* (a) and *Nemertoderma*  
 3 *westbladi* (b). a = head, b = middle piece, c = tail, g = granular derivative, m = mitochondrial derivative,  
 4 n = nucleus, z = acrosome

5 **DISCUSSION**

6 **STRUCTURE OF THE TESTES**

7 Gonads can be defined in different ways. According to the definition of Schmidt-  
 8 Rhaesa (2007), gonads are organs bordered by epithelia and surrounding the  
 9 gametes. This definition excludes cases in which gametes are present between  
 10 epithelia or between parenchymal cells (Schmidt-Rhaesa 2007).

11 As is the case for most other Bilateria, Nemertodermatida are generally known to  
 12 have lining cells around the gonads. Tyler and Rieger (1977) found a clear epithelium  
 13 delimiting the gonads in *N. westbladi*, which they considered an advanced character.  
 14 In the cladistical analysis by Lundin and Sterrer (2001), all studied species are  
 15 considered to have testes lined by cells (for *Ascoparia neglecta* Sterrer 1998 and  
 16 *Ascoparia secunda* Sterrer 1998 no data were available). The testes in *M. stichopi*  
 17 consist of individual follicles surrounded by flattened follicle wall cells (Lundin and  
 18 Hendelberg 1998). It is possible that these flattened follicle wall cells have microvilli-

1 like protrusions, which have a nutritive function (Lundin and Hendelberg 1998). The  
2 follicles in *M. stichopi* are found in two rows in the anterior part of the body.

3 However, in this study, we observed clear differences in the lining of the testes  
4 between the species studied. In *N. westbladi*, the testes are paired and clearly  
5 delimited by cells. Within each testis, the follicles are surrounded by presumable  
6 remnants of the testis lining cells. The origin of the lining cells of the testis in  
7 unknown, and therefore, it is not possible to state if this species has true gonads in  
8 the sense of Schmidt-Rhaesa (2007). *F. apelti* has an unpaired, follicular testis in the  
9 posterior part of the body; each follicle is densely packed and encompassed by  
10 surrounding gut and stromal cells, but no lining cells unite the individual follicles.  
11 Consequently, *F. apelti* lacks true testes. Nevertheless, for clarity's sake, we used  
12 the term "testes" in this paper.

13 In animals at a more basal phylogenetic position, such as cnidarians and  
14 ctenophores, gonads are not separate organs, and some authors prefer to call these  
15 concentrations of gametes "gametogenic areas" (Schmidt-Rhaesa 2007). The germ  
16 cells in cnidarians are generally found in interstitial positions of the body tissue which,  
17 without the germ cells or before they arise, exhibit no reproductive specialization  
18 (Campbell 1974). Ctenophora also lack true lining cells around their testes. The  
19 testicular compartments in this taxon are delineated by processes of surrounding  
20 cells, and each of the compartments contains cells differentiating synchronously  
21 (Pianka 1974; Hernandez-Nicaise 1991). In these aspects, the testes structure of  
22 Ctenophora is comparable to what we observed in *F. apelti*. But while the testicular  
23 follicles in Ctenophora are lying concentrated in the vicinity of the meridional canal,  
24 the follicles in *F. apelti* are lying scattered in the posterior part of the body.

25 A "true" gonad is known for most Bilateria, except some species of Catenulida  
26 (Platyhelminthes), Acoela and Xenoturbella (Schmidt-Rhaesa 2007). No delimited  
27 gonads or organs associated with germ cell development have been found so far in  
28 *Xenoturbella bocki* Westblad 1949. Instead, spermatid clusters occur in the  
29 parenchymal or gastrodermal tissues (Obst et al. 2011).

30 Detailed studies of the ultrastructure of the testes and the organization of the different  
31 stages of spermatogenesis within the testes of species of Acoela are scarce. The  
32 male gonad of *Isodiametra pulchra* Smith and Bush (1991) was studied in detail, and

1 this species has paired, compact, nonfollicular testes where the early stages of  
2 spermatogenesis occur on the outer, dorsal periphery and the later stages on the  
3 inner, ventral side (Boone et al. 2011). No clear lining cells surround the testes. The  
4 structure of the testes in species of Acoela varies greatly: testes can be saccular or  
5 asaccular, mixed with the ovary or separate, follicular or non-follicular, compact or  
6 diffuse (Rieger et al. 1991). Further ultrastructural research on Acoela is needed to  
7 determine whether there are similarities in the structure of the gonads in Acoela and  
8 Nemertodermatida.

## 9 **SPERMATOGENESIS**

10 The complete process of spermatogenesis in a species of Nemertodermatida has  
11 never been described. Lundin and Hendelberg (1998) did give a detailed description  
12 of spermiogenesis in *M. stichopi*; however, they did not cover the early stages of  
13 spermatogenesis nor mention the positions of developmental stages within the  
14 testes.

15 In both *M. stichopi* and *F. apelti*, the nucleus transforms from a large,  
16 heterogeneously electron-dense appearance, to an elongated and homogeneously  
17 electron-dense shape. In *M. stichopi*, two mitochondria start to elongate and coil  
18 around the axoneme during the spermatid stage. In *F. apelti*, we observed an  
19 elongation but no coiling. Lundin and Hendelberg (1998) noted the presence of  
20 vacuoles filled with granules or tiny vesicles of medium electron density in spermatids  
21 of *M. stichopi*, which disappear during spermiogenesis. In *F. apelti*, electron-dense  
22 granules appear during the secondary spermatocyte stage, and these granules group  
23 during the spermatid stage. In the mature spermatozoon, they are found as granular  
24 derivatives.

25 While spermatogonia and primary spermatocytes are similar in acoelans (Boone et  
26 al. 2011) and nemertodermatids, the first differences appear in secondary  
27 spermatocytes, with the appearance of species-specific granules in the cytoplasm.  
28 Spermatids also differ between the two taxa, as the major morphological changes  
29 toward the mature spermatozoon take place. In acoelans, accessory microtubules  
30 appear, the nucleus starts to elongate, different granules and ovoid-shaped  
31 mitochondria can be found (Raikova and Justine 1994, 1999; Raikova et al. 1997;  
32 Boone et al. 2011). The two flagella start their incorporation; their orientation is

1 inverted. So the overall morphology and morphogenesis of spermatids in Acoela is  
2 very different from those of *F. apelti*. In *Xenoturbella bocki*, no studies of  
3 spermatogenesis have yet been conducted.

#### 4 **MATURE SPERMATOZOON**

5 Tyler and Rieger (1975, 1977) studied the sperm of *Nemertoderma* sp. A, which was  
6 later identified as *F. apelti* (Sterrer 1998). They described the general structure of the  
7 sperm cell: an elongated nucleus in the head, a middle piece containing an axial  
8 filament and mitochondria, and a flagellum with 9 x 2 + 2 arrangement of the  
9 microtubules extending as a tail. Tyler and Rieger (1975) described six to eight  
10 crescent-shaped bodies with vesicular structures inside the middle piece as  
11 “presumably mitochondrial derivatives”. However, our study shows that the  
12 mitochondrial derivatives in the middle piece are not the crescent-shaped bodies, but  
13 thin and elongated structures in which the inner and outer membranes as well as the  
14 remnants of the cristae can be discerned. We observed the initiation of the  
15 elongation process of the mitochondria during the spermatid stage and found no  
16 indication that the mitochondria give rise to the crescent-shaped bodies that Tyler  
17 and Rieger (1975) call “mitochondrial derivatives”. The structures that Tyler and  
18 Rieger (1975) presume to be mitochondrial derivatives are in fact granular  
19 derivatives. In the spermatid stages, several granules can be found within one lined  
20 vesicle and in some of these granules more electron-dense structures can be found.  
21 This is also the case in the crescent-shaped bodies in the mature spermatozoa, so  
22 most likely those structures are derived from the granule-filled vacuoles in the  
23 spermatid. We found eight to ten granular derivatives, while Tyler and Rieger (1975)  
24 counted six to eight; the dimensions of the mature spermatozoa also differ slightly.  
25 Sterrer (1998) studied sperm of *F. apelti* using light microscopy, and he detected that  
26 the number in the segments of the middle piece (granular derivatives) and the  
27 proportions of the mature sperm cells varied depending on the sampling site where  
28 the specimens were found; we join this view in order to clarify the differences  
29 between our measurement and those of Tyler and Rieger (1975).

30 The mature sperm of several species of Nemertodermatida has been studied  
31 ultrastructurally: *M. stichopi* (Hendelberg 1977; Lundin and Hendelberg 1998),  
32 *Nemertoderma bathycola* (Hendelberg 1977), *N. westbladi* (Hendelberg 1977) and *F.*

1 *apelti* (Tyler and Rieger 1975, 1977, this study). The general structure of the sperm  
2 cells is similar for all the species studied: nemertodermatids have filiform sperm with  
3 an elongated head containing the nucleus, a middle piece containing an axoneme  
4 and mitochondria, and a tail made up of a flagellum with 9 x 2 + 2 arrangement of the  
5 microtubules. However, the detailed morphology of each sperm part appears to be  
6 species-specific. The head in *F. apelti* contains an acrosome, while no acrosome was  
7 found in *M. stichopi* (Lundin and Hendelberg 1998) or *N. westbladi* (Tyler and Rieger  
8 1977). In *N. bathycola*, the presence of an acrosome is unclear (Hendelberg 1977).  
9 The electron-dense and elongated nucleus has a spiral groove in *F. apelti* and a  
10 tapering corkshrew-like proximal end in *M. stichopi*. The middle piece contains an  
11 axoneme and mitochondria in all the studied species. In *M. stichopi*, the  
12 mitochondrial derivatives are elongated tubes, which are spirally coiled around the  
13 axial filament (Lundin and Hendelberg 1998). In *N. westbladi* and *N. bathycola*, the  
14 mitochondrial derivatives are tubes that surround the axial filament (Hendelberg  
15 1977; Tyler and Rieger 1977). In *F. apelti*, the mitochondrial derivatives are flattened  
16 and elongated. We note that at the distal end of the middle piece in *F. apelti* (Fig. 4c),  
17 the mitochondrial derivative also has a similar shape to that of *N. westbladi* and *N.*  
18 *bathycola*: a tube surrounding the axial filament. In all species, the 9 9 2 ? 2 type  
19 axoneme extends as a flagellar tail. In both *F. apelti* and *M. stichopi*, the nucleus and  
20 mitochondria start to elongate during the spermatid stage. Granular vesicles can be  
21 found in the spermatids of both species, as well as in the mature spermatozoon of *F.*  
22 *apelti*, but not in the mature spermatozoon of *M. stichopi*.

23 We found some aberrant spermatids (Fig. 3c) in *F. apelti* and aberrant spermatozoa  
24 in *N. westbladi* (Fig. 4d) that had two axonemes. Two axonemes were also found in  
25 some spermatids of *M. stichopi* (Lundin and Hendelberg 1998) and some mature  
26 spermatozoa of *F. apelti* (Tyler and Rieger 1977). Lundin and Hendelberg (1998)  
27 attribute the occurrence of biflagellar spermatids and spermatozoa to folding of the  
28 sections. As the spermatid with two axonemes in our Fig. 3c is sectioned  
29 longitudinally, we consider this highly unlikely. Tyler and Rieger (1977) ascribed  
30 phylogenetic importance to the occurrence of biflagellate sperm: they remark the  
31 resemblance of the aberrant nemertodermatid sperm to acoel sperm with 9 + 2  
32 axonemes, indicating a tie between Acoela and Nemertodermatida (Tyler and Rieger

1 1977). We assume that aberrant biflagellar sperm are the consequence of failure in  
2 the transfer of centrioles during the division of the secondary spermatocyte.

3 The sperm of acoelan species is considerably different from that of nemertodermatid  
4 species (see also Hendelberg 1977). Acoelan species have filiform spermatozoa with  
5 an elongated nucleus, but apart from that, their morphology is quite different. Acoel  
6 sperm always have two flagella, which are inverted and incorporated into the sperm  
7 cell (Hendelberg 1977), while nemertodermatid sperm only have one flagellum, which  
8 is neither incorporated nor inverted. Furthermore, the cytoplasmic region of sperm of  
9 acoelan species contains accessory microtubules and the mitochondria are not  
10 elongated or coiled, but keep their ovoid shape.

11 The mature sperm of *Xenoturbella* is round-headed, uniflagellate, and lacks a middle  
12 piece; it resembles the assumed bilaterian primary condition. However, as  
13 *Xenoturbella* is probably free-spawning (Obst et al. 2011), its sperm morphology is  
14 probably related to this method of fertilization (Franzén 1956), which makes it less  
15 useful for inferring phylogenetic relationships. Lundin and Hendelberg (1998)  
16 indicated that the mature sperm in Nemertodermatida resemble the type that  
17 Franzén(1956) denotes as “modified from the primitive metazoan sperm type”, and  
18 their unique morphology probably reflects an internal fertilization.

## 19 **ACKNOWLEDGEMENTS**

20 The authors wish to thank the Flemish Marine Institute (VLIZ) for the use of the  
21 research vessel “Zeeleeuw” and the assistance of its crew for the collection of *F.*  
22 *apelti*. We acknowledge Prof. Dr. Ulf Jondelius for the assistance during the  
23 collection of *N. westbladi*, and thank the crew at the Sven Lovén Centre for Marine  
24 Sciences (Kristineberg). We thank Prof. Dr. Ernest Schockaert for useful discussions  
25 and Dr. Nikki Watson (Australia) for linguistic corrections. This research was funded  
26 by an aspirant grant to MB provided by the Research Foundation Flanders (FWO-  
27 Vlaanderen), the samplings were carried out in the framework of project G.08.208,  
28 also financed by the Research Foundation Flanders (FWO-Vlaanderen). We  
29 gratefully acknowledge the reviewers for their valuable comments, which helped us  
30 to improve this paper.

31





1 **CHAPTER 4: SPERMATOGENESIS AND THE STRUCTURE OF THE**  
2 **TESTES IN *ISODIAMETRA PULCHRA* (ISODIAMETRIDAE, ACOELA)**

3

4 Modified from:

5 Boone M., Willems M., Claeys M., Artois T. (2011). Spermatogenesis and the  
6 structure of the testes in *Isodiametra pulchra* (Isodiametridae, Acoela). Acta  
7 Zoologica 92 (2): 101-108.

8

1 **BACKGROUND**

2 Next to the Nemertodermatida, also Acoela were studied ultrastructurally. The acoel  
3 *Isodiametra pulchra* is a member of the family Isodiametridae, a rather derived family  
4 within Acoela. Despited its derived position, *I. pulchra* is often used in studies on the  
5 development, regeneration and stem cell dynamics (De Mulder et al. 2009, Moreno  
6 et al. 2010), due to the ease of culturing this species. The information on the spatial  
7 organization of the different cell types in the testes of *I. pulchra* is pivotal for the  
8 correct interpretation of immunohistochemical stainings and in situ hybridizations. We  
9 therefore studied the testes of *I. pulchra* by transmission electron microscopy, in  
10 order to describe the different stages of spermatogenesis and their spatial  
11 organization in this species.

12 **ABSTRACT**

13 Spermatogenesis and the structure of the testes were studied ultrastructurally in  
14 *Isodiametra pulchra* (Smith and Bush, Transactions of the American Microscopical  
15 Society 1991; 110: 12; Hooge and Tyler, Journal of zoological systematics and  
16 evolutionary research 2005; 43: 100). The testes are paired, compact, non-follicular  
17 and lie dorsally and dorso-laterally to the paired ovaries, partially enfolding them. All  
18 stages of spermatogenesis, including spermiogenesis, are described at the  
19 ultrastructural level and their spatial organization within the testes is discussed. The  
20 cells at the early stages of spermatogenesis (spermatogonia and spermatocytes) are  
21 located on the dorsal and dorso-lateral sides of the testes, while the late stages  
22 (spermatids and filiform spermatozoa with 9+2 axonemes) lie at the ventral and inner  
23 periphery of the testes, adjacent to ovaries. All the cell types can be found both at the  
24 anterior and the posterior end of the testes. The value of the structure of the testes  
25 as a phylogenetic marker is addressed.

26

## 1 INTRODUCTION

2 According to recent molecular phylogenetic studies, Acoela is the most basal taxon  
3 within the Bilateria (Ruiz-Trillo et al. 1999, 2002; Jondelius et al. 2002; Telford et al.  
4 2003; Baguna and Riutort 2004; Philippe et al. 2007; Wallberg et al. 2007; Baguna et  
5 al. 2008; but see Dunn et al. 2008), which makes it very interesting for evolutionary  
6 studies.

7 Because acoels are soft-bodied worms that show only very few morphological clues  
8 that can help to identify them, the phylogeny of the Acoela was rarely studied in the  
9 past. Hooge et al. (2002) studied the phylogenetic relationships within the Acoela  
10 using molecular and morphological markers, but only a limited number of species  
11 was included, and a large-scale phylogenetic analysis is still lacking.

12 The ultrastructural morphology of spermatozoa could provide important characters to  
13 infer phylogenetic relationships within acoels (Raikova and Justine 1999; Raikova et  
14 al. 2001; Hooge et al. 2002; Petrov et al. 2004), as do the morphology of the penis  
15 (Hooge and Tyler 2005; Raikova et al. 2006), the body musculature (Hooge et al.  
16 2002) and the presence and morphology of the bursal nozzles (Petrov et al. 2006).  
17 Mature spermatozoa have already been studied in detail in different taxa of acoels  
18 (Hendelberg 1969, 1977; Tyler et al. 1986; Justine et al. 1998; Raikova et al. 1998,  
19 2001; Raikova and Justine 1999; Petrov et al. 2004; Tekle et al. 2007), and these  
20 studies have confirmed that all acoel spermatozoa are filiform and have two  
21 incorporated axonemes (Hendelberg 1969, 1983, 1986). These axonemes consist of  
22 microtubules that can be arranged in either a 9+2, a 9+0 or a 9+1 pattern, a feature  
23 considered an important phylogenetic marker (Raikova et al. 2001). The mature  
24 sperm of *Isodiametra pulchra* has been described by Petrov et al. 2004.

25 The process of forming mature spermatozoa out of primordial germ cells or  
26 spermatogonia is called spermatogenesis. The final stages of spermatogenesis,  
27 during which spermatids mature into spermatozoa, together constitute  
28 spermiogenesis. Whereas spermiogenesis has been described in several species of  
29 acoels (Raikova and Justine 1994, 1999; Raikova et al. 1997), the early stages of  
30 sperm formation have never been studied. These early stages of spermatogenesis  
31 (spermatogonia or germ cells) are especially interesting, given that acoels have

1 pluripotent stem cells (neoblasts), which are responsible for forming all types of  
2 differentiated somatic cells and the germ cells. Recently, there has been growing  
3 interest in the study of these neoblasts in acoels (Gschwentner et al. 2001; Egger et  
4 al. 2007; Gaerber et al. 2007). Given the exceptional fact that neoblasts are the sole  
5 source for every cell type, it is important to know whether neoblasts and primordial  
6 germ cells can be distinguished at the ultrastructural level.

7 Rieger et al. (1991) described the basic organization of the testes in Acoela. The  
8 known diversity in the structure of the testes in acoels seems to be large; testes can  
9 be asaccular or saccular, compact or diffuse, paired or unpaired, follicular or non-  
10 follicular, mixed or separated from the female gonad (Rieger et al. 1991). Some  
11 acoels have follicular testes, which means that the testes consist of packages of  
12 clusters of cells that develop together and that are spatially separated from other  
13 follicles. In other species, no follicles can be found. The testes can be compact or  
14 diffuse, depending on the degree of density to which the cells are packed together. It  
15 is still unclear how the testes are organized ultrastructurally in different species and  
16 how the different stages of spermatogenesis are organized within the testes or  
17 follicles. Nevertheless, it is essential to describe and understand the spatial  
18 organization of the different cell types in the testes of Acoela, to be able to interpret  
19 the results of further studies on the function of germ cells and neoblasts, as for  
20 example immunohistochemical stainings and in situ hybridization (De Mulder et al.  
21 2009). Moreover, a detailed study of the testes in acoels will increase the knowledge  
22 on the morphology of this challenging taxon, which will enable us to infer the  
23 evolution of the testes in this group and to examine the possibility to use this  
24 characteristic in phylogenetic studies.

25 In this contribution, we present a detailed ultrastructural study of spermatogenesis  
26 and the spatial cellular organization within the testis of the acoel *Isodiametra pulchra*  
27 (Smith and Bush 1991) Hooge and Tyler 2005; a species that is recently used in  
28 studies on regeneration and stem cell dynamics (De Mulder et al. 2009), and for  
29 which a number of EST's have been sequenced (Philippe et al. 2007). It is the first  
30 time the complete spermatogenesis of an acoel is described.

31

## 1 **MATERIALS AND METHODS**

### 2 **CULTURES**

3 *Isodiametra pulchra* (Isodiametridae, Acoela) is a small (365  $\mu\text{m}$  long; Smith and Bush  
4 1991), unpigmented, tearshaped acoel with an isodiametric penis located within the  
5 seminal vesicle. Specimens of *I. pulchra* are kept in Petri dishes filled with artificial  
6 sea water, which is enriched with nutrients (Guillard's f/2 medium) (see Rieger et al.  
7 1988), and are fed with the diatom *Nitzschia curvilineata*. To maintain constant  
8 conditions, they are held in an incubator at 20°C on a 14:10 day–night cycle. This  
9 culture of *I. pulchra* originated from a culture set up by Prof. Dr. Seth Tyler and Dr.  
10 Matthew Hooge of the University of Maine, the type location can be found in the  
11 species description (Smith and Bush 1991).

### 12 **TRANSMISSION ELECTRON MICROSCOPY AND SECTIONING**

13 Mature specimens (16 days post-hatching) were relaxed with 7.14%  $\text{MgCl}_2$ .  
14 Immediately after that, the animals were fixed in a cocktail of glutaraldehyde fixative  
15 and osmium fixative (Eisenmann and Alfert 1982) for approximately 10 min at 4°C.  
16 The glutaraldehyde fixative was 4% glutaraldehyde in the first buffer (100 mL: 0.2 M  
17 sodium cacodylate with 0.58 g NaCl and 11.97 g sucrose; pH 7.2), and the osmium  
18 fixative was 1% osmium tetroxide in the second buffer (100mL: 0.2 M sodium  
19 cacodylate with 3.48 g NaCl; pH 7.2). After fixation with the cocktail, the specimens  
20 were fixed in glutaraldehyde fixative for 1 h at 4°C and then post-fixed with osmium  
21 fixative for 1 h at 4°C. After rinsing in the second buffer for 10 min at 4°C and rinsing  
22 for 5 min in double distilled water, they were dehydrated, using acetone series of  
23 increasing concentrations. The specimens were subsequently infiltrated with a low-  
24 viscosity embedding medium (Spurr 1969), and polymerisation was performed at  
25 70°C for 8 h. Semi-thin sections of 1 and 2  $\mu\text{m}$  and ultra-thin sections of 60 nm were  
26 made on a Reichert-Jung Ultracut E or a Leica-Reichert Ultracut S (Leica, Vienna,  
27 Austria). The specimens of *I. pulchra* were sectioned either transversely or  
28 longitudinally. Specimens were sectioned semi-thin until the region of interest was  
29 reached, after which ultra-thin sections were made. The testes were completely  
30 sectioned from the anterior to the posterior tip. Semi-thin sections were studied using  
31 an Olympus BX 51 microscope equipped with an Olympus C5060 digital camera.

1 Ultra-thin sections were studied with a Jeol JEM-1010 transmission electron  
2 microscope (Jeol Ltd., Tokyo, Japan) operating at 60 kV and pictures were digitized  
3 using a Ditabis system (Pforzheim, Germany). A 3D-reconstruction of the  
4 reproductive structures of *I. pulchra* was made based on a series of serial sections of  
5 2 µm, using Amira 3.1.1 software (TGS Europe, Bordeaux, France).

## 6 **RESULTS**

### 7 **STRUCTURE OF THE TESTES**

8 Sixteen days after hatching, the post-embryonic development in *I. pulchra* has been  
9 completed and the worm is able to reproduce. A 3-dimensional reconstruction of the  
10 reproductive structures in an adult specimen of *I. pulchra* is presented in Fig. 1A–C.  
11 In the adult worms, the testes lie dorso-laterally to the ovaries, with the anterior part  
12 of the testes slightly enfolding the ovaries. The bursa and the vesicula seminalis,  
13 including the penis, are situated centrally in the caudal part of the body. The testes  
14 as a whole are well-defined, but there is no proper delimitation of follicles within the  
15 testes. Therefore, the testes are clearly non-follicular. The cells are so densely  
16 packed that they build up a compact testes. In what follows we will describe the  
17 structure of the testes and each successive stage of spermatogenesis, from  
18 spermatogonium to mature spermatozoon. All the stages of spermatogenesis can be  
19 found all along the entire length of the testes, anteriorly as well as posteriorly, but  
20 they are organized in a way that the early stages (spermatogonia, primary and  
21 secondary spermatocytes) are lying on the outside of the testes (meaning at the side  
22 of the epidermis), while spermatids and mature sperm can be found at the centre and  
23 inner side of the testes (meaning at the side of the ovaries). This organization is  
24 presented in Fig. 1D. From our observations, we can conclude that the male  
25 germinative zone is found at the side of the testes adjacent to the epidermis. The  
26 spermatids and spermatozoa are found in fours, as they originate from a single  
27 spermatocyte. The ‘tails’, the end of the spermatozoon which is opposite to the  
28 nucleus and contains the two axonemes, can be found in every region of the testes in  
29 between the other cells, even though the shafts of the spermatozoa are found at the  
30 inner side of the testes.

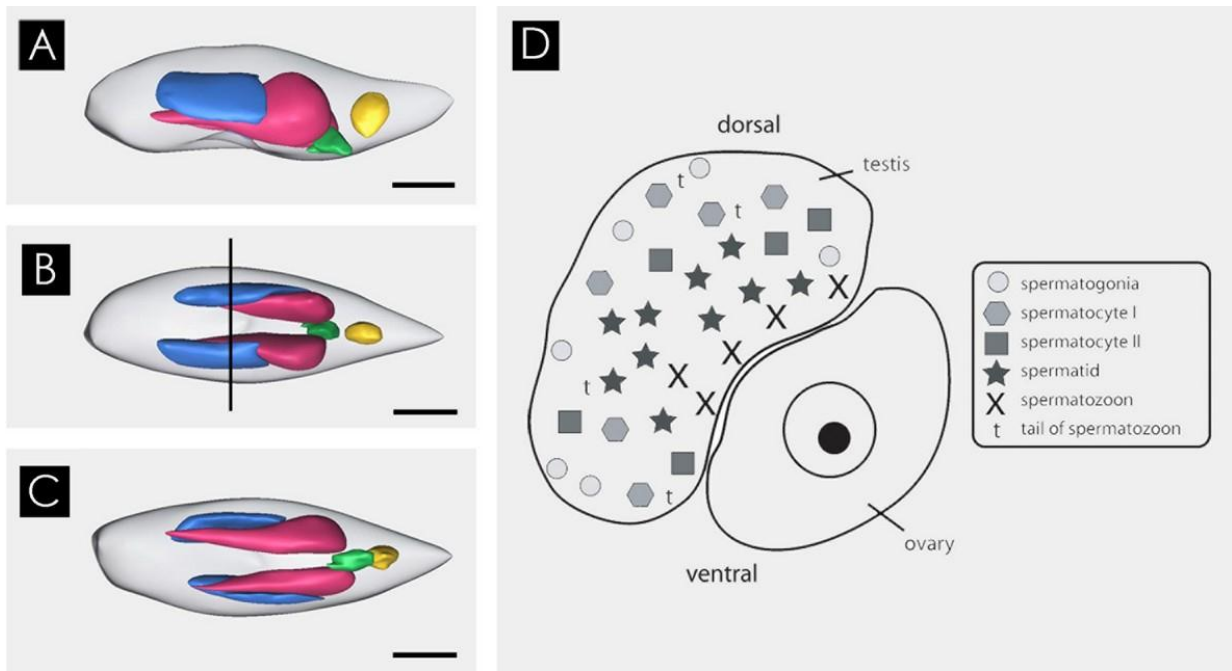

1

2 **Fig. 1** – *Isodiametra pulchra*. A-C: 3D reconstruction based on serial semi-thin sections of the  
 3 reproductive organs in the acoele *I. pulchra*. On each side, sperm ducts connect the testes and the  
 4 vesicula seminalis (not in visible on 3D reconstruction). A: lateral view; B: dorsal view with the  
 5 indication of the level of the cross-section presented in 1D ; C: ventral view. Color codes: blue: testes;  
 6 pink: ovaries; green: bursa; yellow: vesicula seminalis. Left is anterior, right is posterior. Scale bar: 100  
 7  $\mu\text{m}$ . – D: Diagram of a cross section of *I. pulchra* at 130  $\mu\text{m}$  from the anterior tip, where the  
 8 organization of the different cell types in the testes is shown. The early stages, spermatogonia,  
 9 spermatocytes I and II, are lying at the outer periphery of each testis (dorso-lateral side), while  
 10 spermatids are in the centre of each testis and mature spermatozoa are lying at the inner periphery of  
 11 each testis, on the side adjacent to the ovary. Note that the “tails” (opposite end of the nucleus) of the  
 12 spermatozoa are scattered in between all the cell types. This scheme is representative of the  
 13 organization of each testis along its entire length. Left is the side of the body wall; right is the side of  
 14 the central parenchyma.

15

1 **SPERMATOGENESIS**

2 **THE SPERMATOGONIUM**

3 The nucleus of a spermatogonium (Fig. 2A) contains small clumps of  
4 heterochromatin centrally, which are unconnected to each other. The nucleo-  
5 cytoplasmic ratio is high; the nucleus fills the larger part of the spermatogonium. The  
6 undifferentiated cytoplasm contains a few mitochondria and ribosomes. This  
7 ultrastructure is remarkably similar to that of a neoblast (somatic stem cell). Figure 2B  
8 shows a neoblast that is situated near the body wall. This cell has a high nucleo-  
9 cytoplasmic ratio, comparable to the one in the spermatogonia. Both the cytoplasm  
10 and the nucleus of the neoblast resemble those of the spermatogonium: the  
11 cytoplasm contains a few mitochondria and ribosomes, while clumps of  
12 heterochromatin are found in the nucleus.

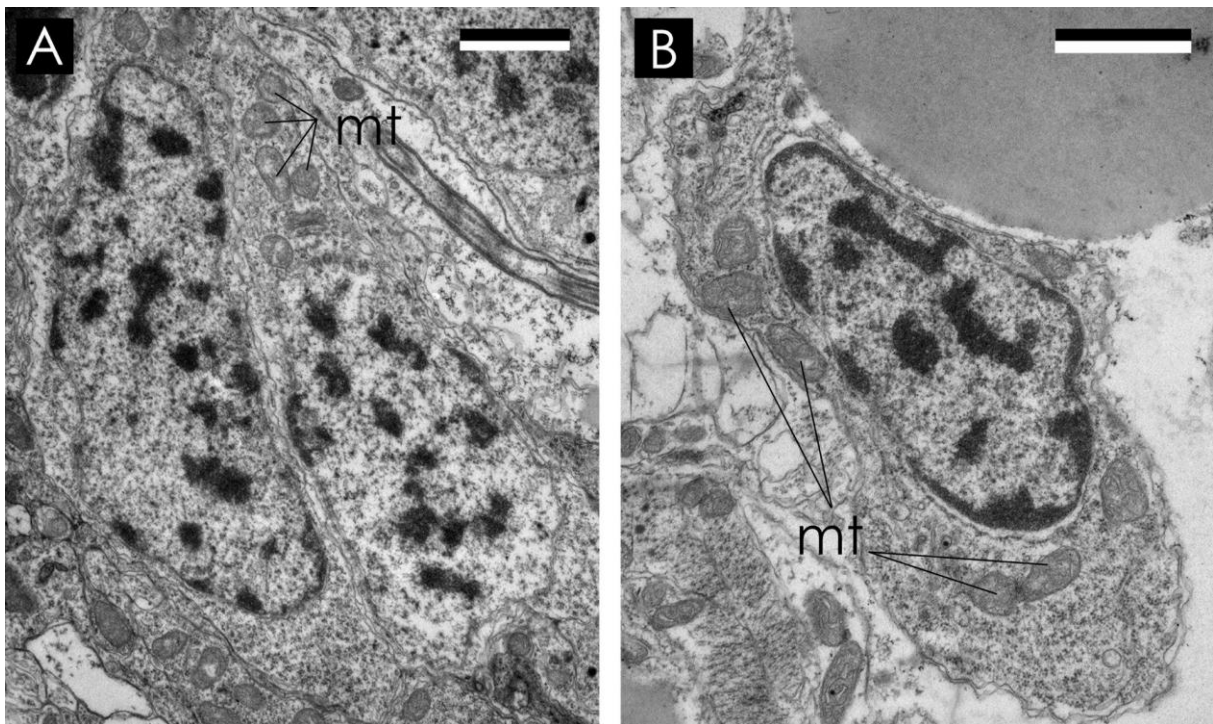

13

14 **Fig. 2** – Spermatogonia and neoblast in *I. pulchra* – A. Spermatogonium with scattered clumps of  
15 heterochromatin in the nucleus. The undifferentiated cytoplasm contains mitochondria and ribosomes.  
16 – B. Neoblast that is located near the body wall (under the muscle layer). Note the undifferentiated  
17 cytoplasm with mitochondria and ribosomes, and the scattered clumps of heterochromatin in the  
18 nucleus. mt: mitochondria. Scale bars: 1  $\mu$ m.

19



1 **THE PRIMARY SPERMATOCYTE**

2 The nucleus of the primary spermatocyte has a round to ovoid shape and is  
3 characterized by the presence of synaptonemal complexes, which are clearly visible  
4 (Fig. 3, arrowheads), and scattered clumps of heterochromatin. The nucleo-  
5 cytoplasmic ratio is still high compared to what is found in somatic cells, but lower  
6 than in spermatogonia. The cytoplasm contains some mitochondria and ribosomes,  
7 and sometimes rough endoplasmatic reticulum can be found. Intercellular bridges  
8 connect the cytoplasm of adjacent primary spermatocytes (Fig. 3B, arrow).

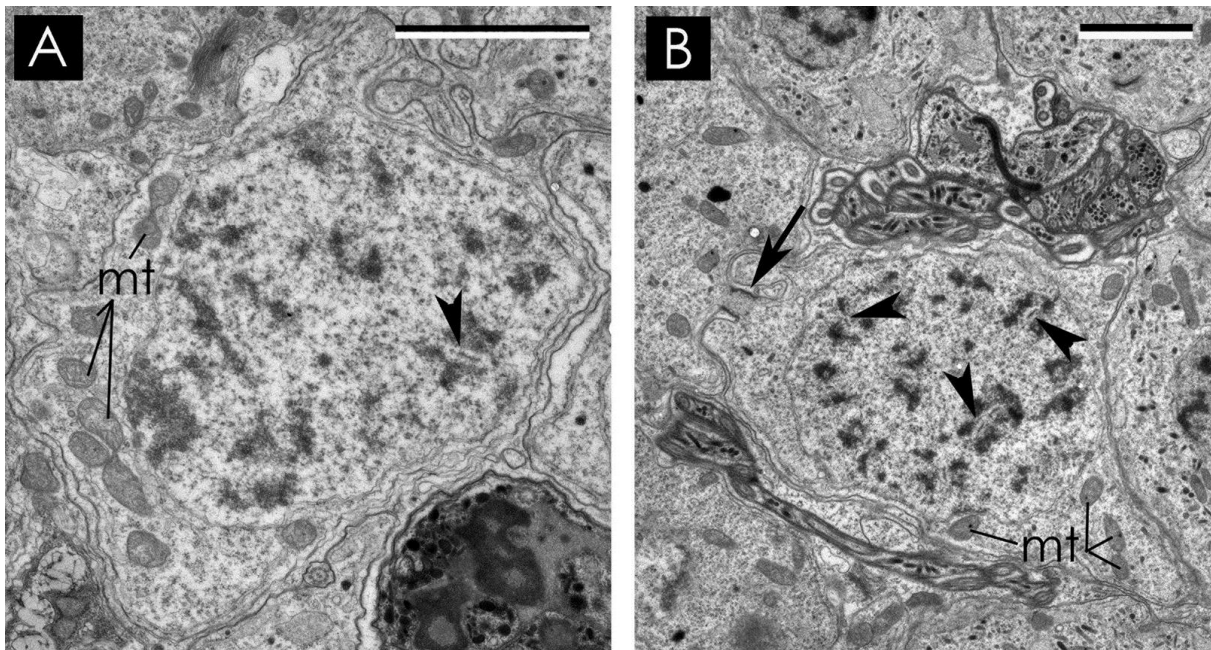

9  
10 **Fig. 3** – Primary spermatocytes in *I. pulchra* – A. Primary spermatocyte with scattered chromatin and  
11 a synaptonemal complex (arrowhead) in the nucleus. Note the undifferentiated cytoplasm which  
12 contains only a few mitochondria and ribosomes. – B. Two primary spermatocytes with several  
13 synaptonemal complexes (arrowheads) in the nucleus. Note the intercellular bridge between the two  
14 cells (arrow). mt: mitochondria. Scale bars: 2  $\mu$ m.

15

1 **THE SECONDARY SPERMATOCYTE**

2 The nucleus of the secondary spermatocyte is round and contains more  
3 heterochromatin that is also more condensed than that of the primary spermatocytes.  
4 Apart from the mitochondria and ribosomes, also centrioles (Fig. 4, arrowheads),  
5 swollen endoplasmatic reticulum and electron-dense granules (Fig. 4, black arrows)  
6 can be noticed in the cytoplasm. The granules are not membranebound. As in  
7 primary spermatocytes, intercellular bridges connect the cytoplasm of adjacent  
8 secondary spermatocytes. Every secondary spermatocyte gives rise to two haploid  
9 spermatids after the second meiotic division, marked by the presence of centrioles  
10 (see Fig. 4B, arrowheads indicate the centrioles).

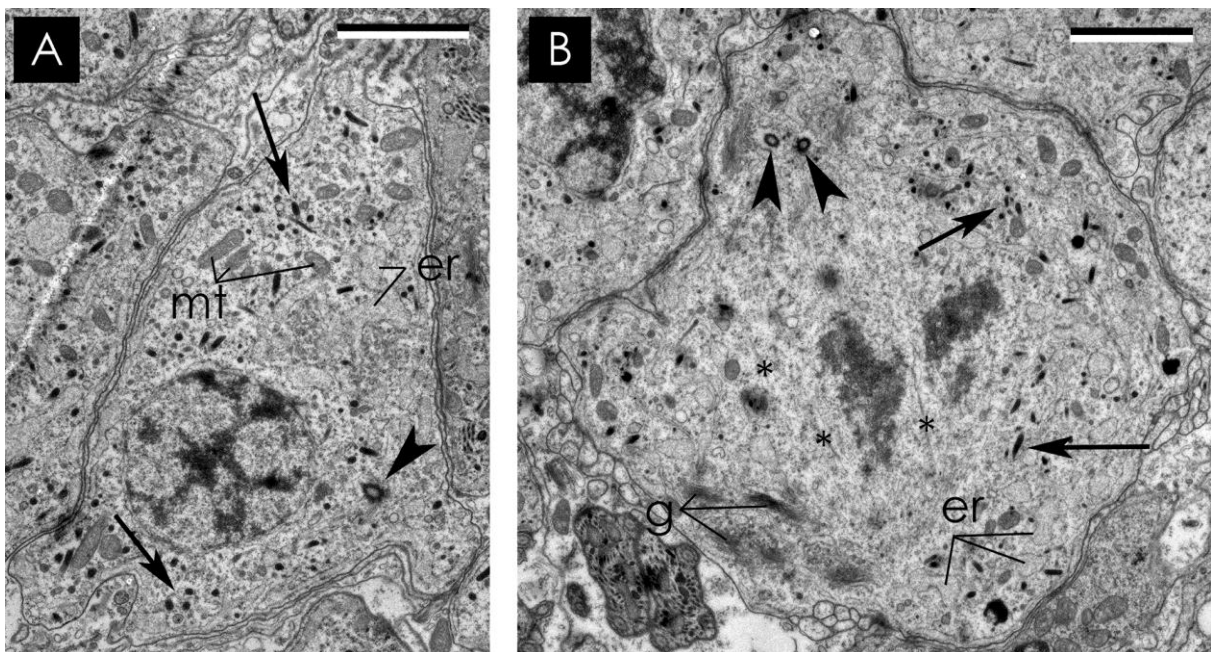

12 **Fig. 4** – Secondary spermatocytes in *I. pulchra* – A. Secondary spermatocyte with a centriole  
13 (arrowhead), ribosomes, mitochondria, swollen endoplasmatic reticulum and granules in the  
14 cytoplasm (black arrows). The nucleus contains scattered chromatin, which is more abundant than in  
15 the primary spermatocytes. – B. Secondary spermatocyte with a meiotic spindle figure. The two  
16 centrioles (arrowheads) of one of the two centrosomes are visible, as well as the spindle fibres  
17 (microtubules; asterisks) that are pulling the sister chromatids apart. Two different types of granules in  
18 the cytoplasm (black arrows) are present. g: Golgi complex; mt: mitochondria; er: endoplasmatic  
19 reticulum. Scale bars: 2  $\mu$ m.

20

## 1 THE SPERMATID

2 During the spermatid stage, the round to ovoid cell starts to elongate (Fig. 5).  
3 Spermatids are always found in clusters of four cells; each of these clusters  
4 originates from one primary spermatocyte. An early spermatid is somewhat square  
5 shaped, not yet fully elongated, but not ovoid anymore either. Cytoplasmic organelles  
6 are abundant: mitochondria, Golgi complexes, ribosomes and swollen endoplasmatic  
7 reticulum can be found in high numbers. The cytoplasm of the spermatids contains  
8 electron-dense granules, which may appear either in groups (arrowhead) or  
9 individually. These granules are not membrane-bound (Fig. 5D). The nucleus is  
10 elongating, while the shape in cross section is changing from a round-ovoid shape to  
11 an S-shape. Figure 5A,B clearly shows the flagella (arrowheads), which are still free  
12 and lie along the cell body at the beginning of spermiogenesis. They will be  
13 incorporated in the shaft of the spermatid during the elongation phase. From our  
14 observations of transverse sections, the flagella are surrounded by a single canal  
15 formed by the two membranes surrounding the axoneme (Fig. 5E). Numerous  
16 cortical microtubules are found near the cell membrane (Fig. 5C,F).

17

18

19

20 **Fig. 5 (next page)** – Spermatids in *I. pulchra* – A. Early spermatids sectioned transversally. The  
21 flagella that will later be incorporated as axonemes are indicated with arrowheads; note the granules  
22 in the cytoplasm (arrows). – B. Early spermatid sectioned longitudinally. The nucleus is elongating but  
23 the flagella are not incorporated as axonemes yet (arrowheads). The cytoplasm contains swollen ER,  
24 mitochondria, Golgi, polyribosomes and granules. – C. Incorporation of flagella as axonemes  
25 (arrowheads). The nucleus acquires an S-shape in cross sections. The cytoplasmic granules are  
26 indicated with black arrows. Note the cortical microtubules. – D. Detail of the incorporation of flagella  
27 as axonemes. The flagella are surrounded by two membranes, forming one canal (arrowhead) – E.  
28 Detail of the granules in the cytoplasm of spermatids, the granules being not membrane-bound. – F.  
29 Transverse section of late spermatids, sectioned at the nuclear level. The spermatids have elongated  
30 into a filiform shape. Note the cortical microtubules. The axonemes are already incorporated, but their  
31 membrane is still visible (arrowheads); the arrows point to the granules in the cytoplasm. cm: cortical  
32 microtubules; g: Golgi; mt: mitochondria; nu: nucleus; er: endoplasmatic reticulum. Scalebars: A, B, F:  
33 2 µm; C: 1 µm; D: 200 nm; E: 300 nm.

1

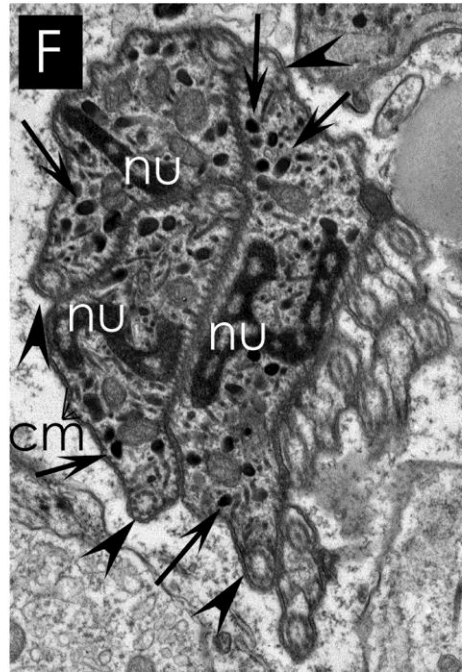
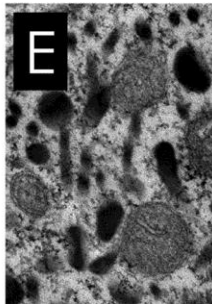
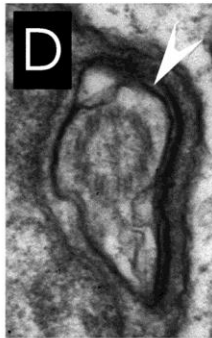
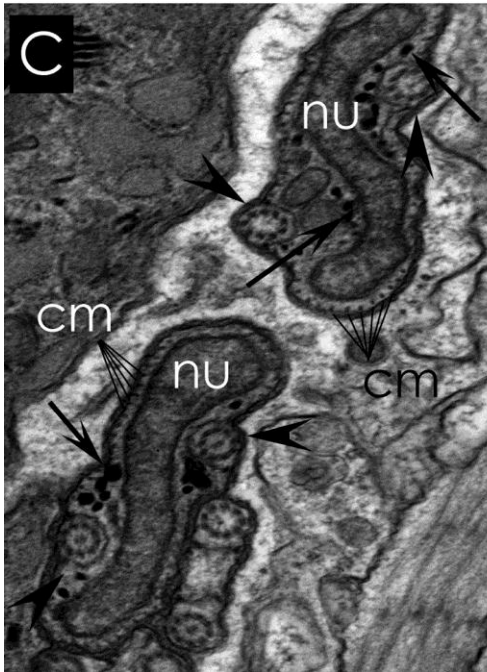
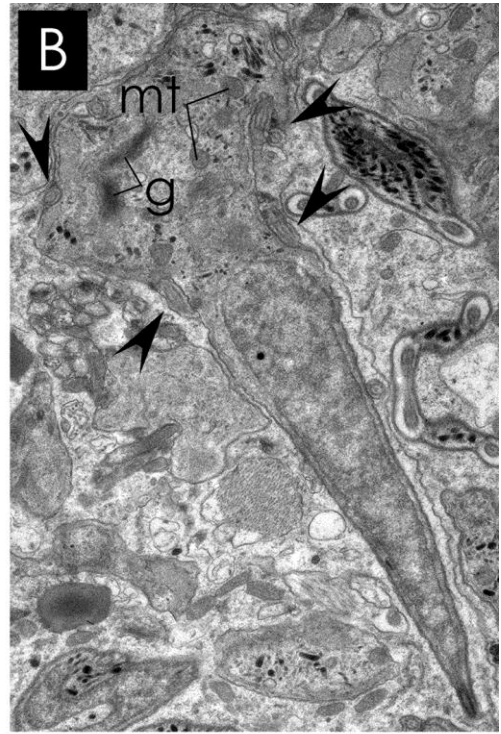
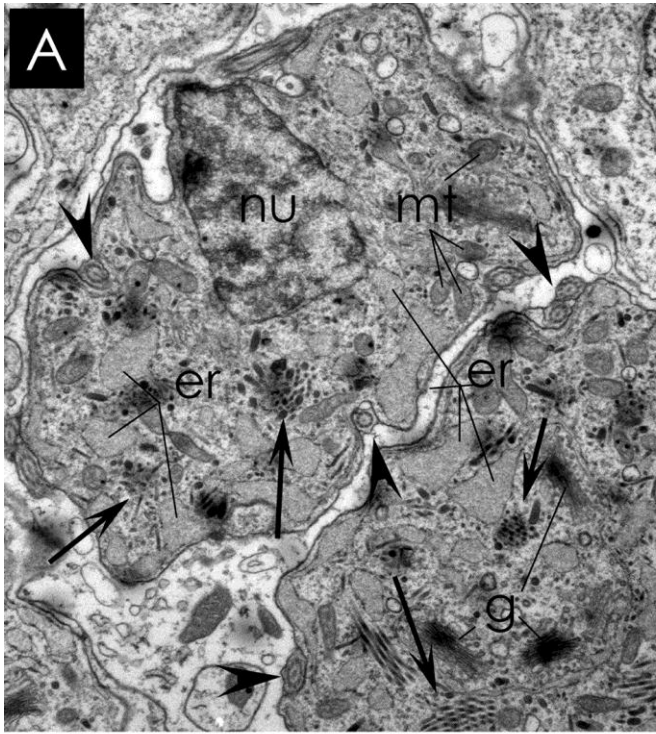

2

3

1 **THE MATURE SPERMATOZOON**

2 Mature spermatozoa can best be studied in the seminal vesicle (Fig. 6). The mature,  
3 elongated sperm cells have a nuclear region on one end and a cytoplasmic region on  
4 the other end (Hendelberg 1969; Petrov et al. 2004). The nucleus is elongated,  
5 electron-dense and not fragmented. The cytoplasmic region is characterized by the  
6 presence of 9+2 axonemes (arrowheads in Fig. 6), mitochondria, granules and  
7 cortical microtubules. At the posterior (proximal) end of the axonemes, the two  
8 central microtubules are absent. The axonemes extend into the nuclear region.  
9 Mitochondria are abundant, as well as the electron-dense granules described earlier  
10 (black arrows in Fig. 6).

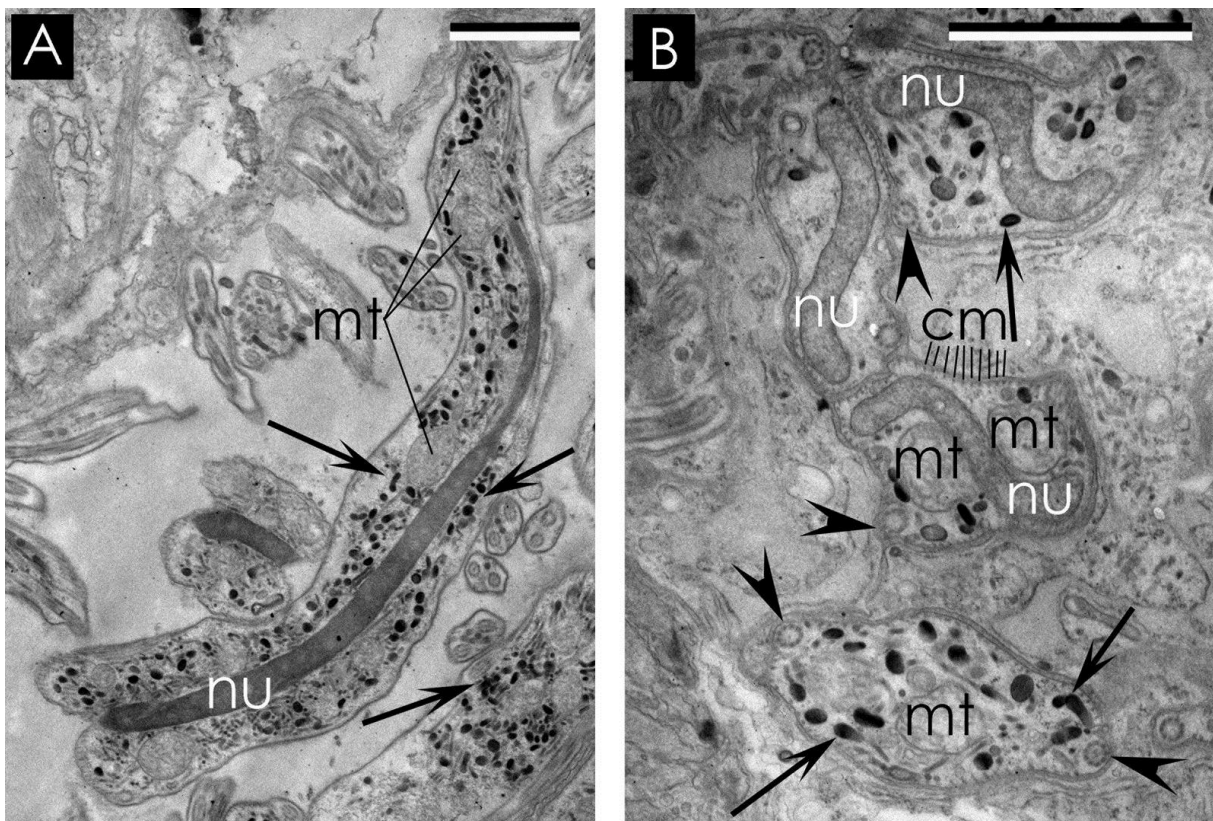

11

12 **Fig. 6** – Mature spermatozoa as they appear in the seminal vesicle of *I. pulchra*. A – Longitudinal  
13 section of a mature spermatozoon with an elongated nucleus and granules (arrows) and a few  
14 mitochondria. B – Transverse sections of mature spermatozoa. The upper three spermatozoa are  
15 sectioned at the nuclear level, while the bottom one is sectioned in the cytoplasmic region. The  
16 nucleus is S-shaped when sectioned transversally. The 9+2 structure of the two axonemes  
17 (arrowheads) and the cortical microtubules can be clearly seen in this section. Note the granules  
18 (arrows) and the mitochondria in the cytoplasmic region. cm: cortical microtubules; mt: mitochondria;  
19 nu: nucleus. Scale bars: 2 μm

20

# 1 **DISCUSSION**

## 2 **SPERMATOGENESIS**

3 Spermogenesis has been studied in detail in several species of acoels (Raikova and  
4 Justine 1994, 1999; Raikova et al. 1997), but the complete spermatogenesis and the  
5 detailed structure of the testes have never been published. The spermatogonium is  
6 an undifferentiated cell, which divides mitotically to produce two cells: a new  
7 spermatogonium and a cell that will differentiate into a primary spermatocyte. In *I.*  
8 *pulchra*, spermatogonia can only be distinguished from somatic neoblasts based on  
9 their location (they are in the testes); as to their ultrastructural morphology, they are  
10 identical to neoblasts. The function of spermatogonia and somatic stem cells is very  
11 similar: both divide to form a new spermatogonium or a stem cell, respectively, and a  
12 daughter cell that will differentiate into a germ cell or a somatic cell, respectively. A  
13 primary spermatocyte can easily be identified by the presence of the synaptonemal  
14 complexes. The synaptonemal complex is a protein structure, which mediates  
15 synapsis and crossing-over during the zygotene phase of the prophase of the first  
16 meiotic division (Alberts et al. 1994), and because of this function, it cannot be found  
17 in any other cell (except primary oocytes). Consequently, this feature is diagnostic of  
18 the primary spermatocytes. The fact that only few organelles are present in the  
19 cytoplasm is also indicative of this stage, but not exclusive, as it is also found in other  
20 stages. After the first meiotic division, each of the primary spermatocytes gives rise to  
21 two secondary spermatocytes. The secondary spermatocyte is the stage at which the  
22 second meiotic division starts. Consequently, it is more differentiated than the  
23 primary spermatocyte. It already contains the two types of granules that are seen in  
24 spermatozoa. The cells have not started to elongate (cf. spermatids), and their  
25 nucleus is still round-ovoid in shape, which makes them easily distinguishable from  
26 spermatids. Spermatids in *I. pulchra* are not connected to each other through a  
27 cytophore, as is the case in other acoels (see Raikova and Justine 1994). During  
28 their incorporation in the spermatids, the axonemes are bordered by a single canal,  
29 formed by the two membranes surrounding the axoneme. This mode of incorporation  
30 can also be found in other Euacoela, as e.g. *Actinoposthia beklemischevi* (Raikova et  
31 al. 2001), and is in contrast with the very complex flagellar incorporation involving  
32 complicated cytoplasmic canals in *Paratomella rubra* (Raikova et al. 1997, 2001).

1 Incorporation of flagella is also found in other taxa e.g. the Neodermata (Watson  
2 1999) and Kalyptorhynchia (Watson 2001), although the mode of incorporation  
3 differs. As described by Petrov et al. (2004), mature spermatozoa in *I. pulchra* have  
4 9+2 axonemes and cortical microtubules. As the other 'small-bodied convolutids', *I.*  
5 *pulchra* was transferred into the new family Isodiametridae, by Hooge and Tyler  
6 (2005) because of the presence of an isodiametric penis, with the 9+2 sperm  
7 axonemes as an additional character for that family. The electron-dense granules in  
8 mature spermatozoa can also be found in other Acoela (Raikova and Justine 1994)  
9 but it is difficult to identify homologies between them. Their function is also unclear;  
10 an acrosome function was proposed (Hendelberg 1983) but this cannot be assessed  
11 in a morphological study alone.

## 12 **IMPLICATIONS OF THE STRUCTURE OF THE TESTES**

13 The known diversity in the structure of the testes in acoels seems to be large; testes  
14 can differ in position in the body, lining, relation to ovaries, internal spatial  
15 organization, direction of maturation of the germ cells, density (Rieger et al. 1991),  
16 etc. Testes can be paired or unpaired, and mixed or separated from the female  
17 gonad. In *I. pulchra*, the testes are paired but separated from the ovaries, while in  
18 *Diopisthoporus longitubus* (Diopisthoporidae) and *Oligofilomorpha karlingi*  
19 (Solenofilomorphidae), the testes are mixed with the ovaries and unpaired (Dörjes  
20 1971). A diffuse testis is a testis in which the germ cells are divided into groups by  
21 processes from parenchymal or gut cells, e.g. the testis in *Paratomella rubra* (Rieger  
22 et al. 1991). When the germ cells are densely packed, the testes are called compact,  
23 as is the case in *I. pulchra*. Follicular testes are composed of follicles of certain  
24 stages of spermatogenesis differentiated from a single germ cell, the follicles being  
25 spatially separated from each other. This is seen in Paratomellidae and some  
26 members of the Proporidae (*Proporus venenosus* and *P. brochi*; Dörjes 1971), but  
27 most testes in acoela are non-follicular, e.g. *I. pulchra*. Although the testes of *I.*  
28 *pulchra* as a whole are well-defined, it is difficult to detect separate regions within the  
29 testes. Even though early stages of spermatogenesis are found at the outside of the  
30 testes (germinative zone) and spermatids and mature sperm are found at the inside  
31 of the testes, a strict layered organization as in some acoels (e.g. *Oxyposthia*  
32 *praedator*; Rieger et al. 1991) and Macrostromorpha (*M. lignano*; Willems M., pers.

1 comm.) is lacking. Moreover, the ‘tails’ (end of the spermatozoon opposite to the  
2 nucleus) of the spermatozoa are lying in between the different cell types because of  
3 their elongated nature, which makes it even harder to define layers in the testes. It  
4 could be that the side of the testis neighbouring the ovarium, where the mature  
5 spermatozoa are lying, functions as a sperm duct, with the sperm moving in the  
6 direction of the seminal vesicle. Some of the characters of the testes provided by our  
7 analysis of the structure of the testes in *I. pulchra* provide very useful additional  
8 information that is impossible to get from the species description or deduce from  
9 literature. We believe that the same accounts for other species as well, hence further  
10 research is required. Examples of this additional information are the direction of  
11 maturation of male sex cells, the presence or absence of layering and the exact  
12 position of testes and ovaries. It would be very interesting to create an extended  
13 study on the testes of species of many putative unrelated taxa, to detect a pattern in  
14 the phylogenetic distribution of the various types of gonads and to be able to  
15 construct a datamatrix to infer the evolution of the testes within the Acoela. As  
16 illustrated above, the morphology of the male gonads can vary substantially between  
17 taxa. Because acoels do not have many other clear morphological characteristics,  
18 the structure of the testes surely could provide many additional features that could be  
19 important in our study of acoel phylogeny.

## 20 **ACKNOWLEDGEMENTS**

21 Specimens of *I. pulchra* were kindly provided by Prof. Dr Seth Tyler and Dr Matthew  
22 Hooge from the University of Maine and by Prof. Dr Peter Ladurner from the  
23 University of Innsbruck. We thank Natascha Steffanie for the help with the sectioning  
24 and Willi Salvenmoser and Johannes Achatz for the discussions. We also thank Prof.  
25 Dr. Dominique Adriaens for the use of the Amira software. We greatly acknowledge  
26 two anonymous reviewers for their very valuable comments on the previous versions  
27 of this manuscript. MB is supported by the FWO Vlaanderen.

28



# 1 **CHAPTER 5: ACOELA**

## 2 **INTRODUCTION**

3 Acoela is a taxon of marine, bilaterian, soft-bodied worms. Acoels lack protonephridia  
4 and an anus. Their phylogenetic position is heavily debated: at first they were  
5 considered to be members of the Platyhelminthes, forming the taxon Acoelomorpha  
6 together with the Nemertodermatida (for an overview and references, see Ehlers  
7 1985). Phylogenetic studies based on SSU and LSU rRNA placed the Acoelomorpha  
8 at the base of the Bilateria (Ruiz-Trillo et al. 1999, Telford et al. 2003) and studies  
9 based on 18S small subunit rRNA and mitochondrial genes (Jondelius et al. 2002)  
10 and nuclear protein coding myosin heavy chain type II (Ruiz-Trillo et al. 2002), 18S  
11 rRNA and 28S rRNA genes (Wallberg et al. 2007), and on a combination of several  
12 molecular markers (Baguña et al. 2008) staggered the sistergroup relation of Acoela  
13 and Nemertodermatida. Both groups were established as separate early bilaterian  
14 clades. Recently, phylogenomic studies have shaken the tree again: Hejnal et al.  
15 (2009) reunite acoels and nemertodermatids, show a sistergroup relation of  
16 Acoelomorpha with Xenoturbellida and attribute a basal position within the Bilateria  
17 for this taxon. Complete mitochondrial genome data of an acoel also supports the  
18 view that a monophyletic Acoelomorpha is the earliest divergent extant lineage within  
19 Bilateria (Mwinyi et al. 2010). Philippe et al. (2011) suggest that the taxon  
20 Xenacoelomorpha is situated within the Deuterstomia, as a sister group to the  
21 Ambulacraria. Jondelius et al. (2011) made the first large-scale phylogenetic  
22 analysis of the internal relations within the Acoela. Although there is still an ongoing  
23 debate on the exact phylogenetic position of the Acoela, it is clear that they are one  
24 of the key taxa in order to understand the evolution of morphology within the  
25 Bilateria. Therefore, morphological studies of representatives of Acoela are of pivotal  
26 importance.

27 Several morphological studies have been performed on Acoela, especially on  
28 characters that are important for internal phylogenetic relationships: body  
29 musculature (Hooge et al. 2002), bursal nozzles (Petrov et al. 2006), penis  
30 morphology (Hooge & Tyler 2005; Raikova et al. 2006) and mature spermatozoa  
31 (Hendelberg 1969, Hendelberg 1977, Tyler et al. 1986, Justine et al. 1998, Raikova  
32 et al. 1998, Raikova and Justine 1999, Raikova et al. 2001, Petrov et al. 2004, Tekle

1 et al. 2007, Boone et al. 2011). Studies of the spermiogenesis (Raikova and Justine  
2 1994, Raikova et al. 1997, Raikova and Justine 1999) have been conducted in  
3 several acoels, while the complete spermatogenesis and the ultrastructure and  
4 organization of the testes have been studied in *Isodiametra pulchra* (Boone et al.  
5 2011).

6 The gonads in Acoela are known to be very diverse (Rieger et al. 1991), but it is still  
7 unclear how the testes are organized in detail in different species and how the  
8 structure and morphology of the testes evolved within the acoels. Moreover, clear  
9 definitions of the different types of testes are lacking.

10 In this study, we present the first detailed ultrastructural study of the  
11 spermatogenesis and the spatial cellular organization of the testes of the acoels  
12 *Philocelis karlingi* Westblad 1946, *Actinoposthia beklemishevi* Mamkaev 1965,  
13 *Childia macroposthium* Steinböck 1931 and *Paratomella unichaeta* Dörjes 1966,  
14 species which were sampled and successfully processed. An overview of the testes  
15 structure in Acoela is given, based on (type)material from the Swedish Museum of  
16 Natural History and data from literature, as well as a set of definitions concerning the  
17 (ultra)structure of the testes. The testes traits are analyzed within the phylogenetic  
18 framework presented by Jondelius et al. (2011). Finally, we compare the  
19 ultrastructure of the testes to what is known in other taxa.

## 20 **MATERIAL AND METHODS**

21 Specimens of *Childia macroposthium* were extracted from mud samples, which were  
22 collected around Essvik, Kristineberg, Sweden in 2008. They were fixed in a cocktail  
23 of glutaraldehyde and osmium fixative (Eisenmann & Alfert 1982); for details on the  
24 fixation and embedding procedure, see Boone *et al.* (2011). For details on collection  
25 and fixation procedure of *Actinoposthia beklemishevi* and *Philocelis karlingi*, see  
26 Raikova and Justine 1994. Semi-thin sections of 1  $\mu\text{m}$  and 2  $\mu\text{m}$  and ultra-thin  
27 sections of 60 nm were made on a Reichert-Jung Ultracut E or a Leica-Reichert  
28 Ultracut S (Leica, Vienna, Austria) equipped with a diamond knife. Specimens were  
29 sectioned semi-thin until the region of interest was reached, after which ultra-thin  
30 sections were made. Ultra-thin sections were post-stained with uranyl acetate (40  
31 min at 20°C) and lead citrate (10 min at 20°C) and studied with a Jeol JEM-1010

1 transmission electron microscope (TEM) (Jeol Ltd., Tokyo, Japan) operating at 60  
 2 kV. Photomicrographs were digitized using a Ditabis system (Pforzheim, Germany).  
 3 The quality of the sections of *P. unichaeta* does not allow a detailed ultrastructural  
 4 study of all the stages of spermatogenesis and the structure of the testes.

5 Mounted sections of specimens of Acoela from the Swedish Museum of Natural  
 6 History were studied using light microscopy (LM) and a camera in order to describe  
 7 the different morphologies of the testes in Acoela. A list of the studied sections can  
 8 be found in Appendix 1. We also retrieved information on the morphology of testes of  
 9 other Acoela from literature, an overview can be found in Appendix 2. We scored the  
 10 different morphologies of the testes according to the definitions that can be found  
 11 below. Different authors tend to use different terminologies and no clear definitions  
 12 on the terminology exist. Here we suggest following set of definitions for the  
 13 description of the testes in Acoela.

term	definition
Paired	The testes are organised in two lateral bands that are spatially separated from each other.
Unpaired	The testes are not organised in two lateral bands that are spatially separated from each other.
Sacular	The testes or parts of the testes are bordered by true lining cells.
Pseudo-sacular	The testes or parts of the testes are bordered by a membrane but not by true lining cells.
Asacular	Neither testes nor parts of them are bordered by true lining cells or by a membrane.
Follicular	The testes comprise different primary follicles*, each in a different stage of spermatogenesis. The different follicles are spatially separated, either by a membrane or by parenchymal space.
Non-follicular	The primary follicles can not be individually discerned; they are not spatially separated from each other.
Compact	All the cells (whether or not grouped in follicles) are lying close together, hence forming a compact mass.
Diffuse	The individual sperm cells or follicles are separated from each other, thus not forming a compact mass.

14

15 \*Primary follicles originate from a single spermatogonium or a cluster of  
 16 spermatogonia. The occurrence of follicles is inherent to the process of  
 17 spermatogenesis. The structure of the testes depends on how these primary follicles  
 18 are organised and whether or not the cells from a primary follicle stay together.

1 Characterstates related to the structure of the testis were traced along the Acoela  
2 phylogeny as presented by Jondelius et al. (2011) using parsimony reconstructions  
3 (Cunningham et al., 1998) implemented in Mesquite v1.11 (Maddison and Maddison,  
4 2006). The character states at the internal nodes were also reconstructed using  
5 parsimony as the optimality criterion with the 'reconstruct ancestral states' module  
6 implemented in Mesquite. Ancestral state reconstruction in a likelihood framework  
7 was not possible given the frequent presence of multiple states.

## 8 **RESULTS OF ULTRASTRUCTURAL ANALYSIS**

### 9 **ORGANISATION OF THE TESTES**

10 *Philocelis karlingi* has paired testes which are situated dorsally. The cells in different  
11 stages of spermatogenesis are lying very closely together; no separate follicles can  
12 be discerned, hence forming a compact, non-follicular testis. The testes are asacular,  
13 as they have no true lining cells. Early stages of spermatogenesis can be found on  
14 the outer, dorsal side of the testes, while spermatozoa are found on the ventral side.

15 The testes in *Actinoposthia beklemishevi* are paired and are situated dorsally. The  
16 cells are loosely arranged; hence forming a diffuse testes. Cells originating from one  
17 spermatogonium are found to be connected in clusters, joined by a cytophore, but  
18 the testes are not follicular. Early stages of spermatogenesis are found on the dorso-  
19 lateral side of the testes, maturation proceeds from this side to the ventro-lateral side.

20 The testes in *Childia macroposthium* are follicular. The follicles are situated in the  
21 parenchyma and are organized in two lateral strands. Nor the individual follicles,  
22 neither the entire testes is lined by specialized lining cells. Individual follicles are built  
23 of 8 to 16 cells of the same developmental stage. Usually, they are spatially  
24 separated from each other by parenchymal tissue, but sometimes 2 or 3 follicles  
25 cluster together.

26

1 **SPERMATOGENESIS**

2 ***PHILOCELIS KARLINGI***

3 Spermatogonia in *P. karlingi* (fig. 1A) have a large nucleo-cytoplasmatic ratio. The  
4 nucleus contains a nucleolus and small clumps of heterochromatin. The cytoplasm  
5 contains only ribosomes and some mitochondria.

6 Primary spermatocytes (fig. 1B) are characterized by the presence of synaptonemal  
7 complexes in the nucleus, as well as small, unconnected clumps of heterochromatin.  
8 The cytoplasm is comparable to that of spermatogonia: only ribosomes and  
9 mitochondria can be found.

10 In the nucleus of secondary spermatocytes (fig. 1C), the clumps of heterochromatin  
11 are larger than those in primary spermatocytes and are connected to each other (not  
12 visible in fig. 1C). Differentiation takes place in the cytoplasm: next to ribosomes and  
13 mitochondria, centrioles, RER, rods and granules can be found.

14 Early spermatids (fig. 1D) are characterized by a nucleus containing connected  
15 clumps of heterochromatin and a cytoplasm containing mitochondria, ribosomes,  
16 centrioles, granules, rods, Golgi-complexes, and flagella that are being incorporated.  
17 Their shape is round to ovoid. Late spermatids are more elongated, and the  
18 incorporation of the flagella is completed (fig. 1E). Two kinds of granules can be  
19 found in the cytoplasm: smaller ones which are less dense, and larger, electron-dense  
20 ones.

21 The axonemata in the mature spermatozoa (fig. 1F) have a 9x2+2 configuration of  
22 microtubules. A large mitochondrion is situated centrally in the cytoplasm,  
23 surrounded by axial microtubules which are organized in two half-moon structures.  
24 Each half-moon structure is composed of 15-16 microtubules.

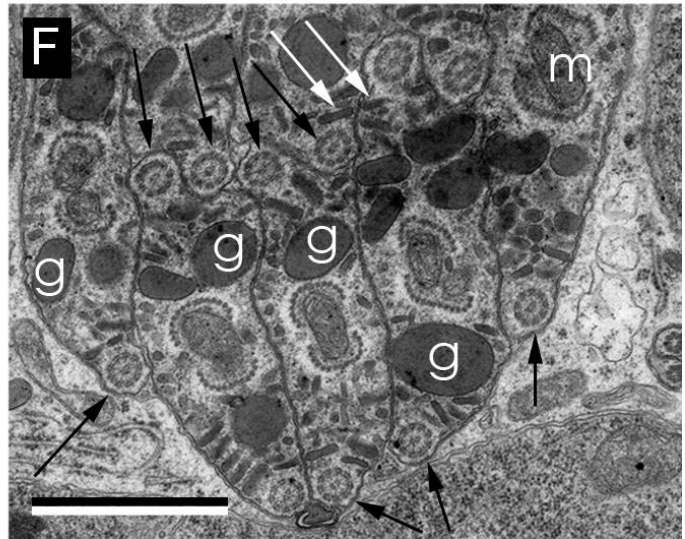
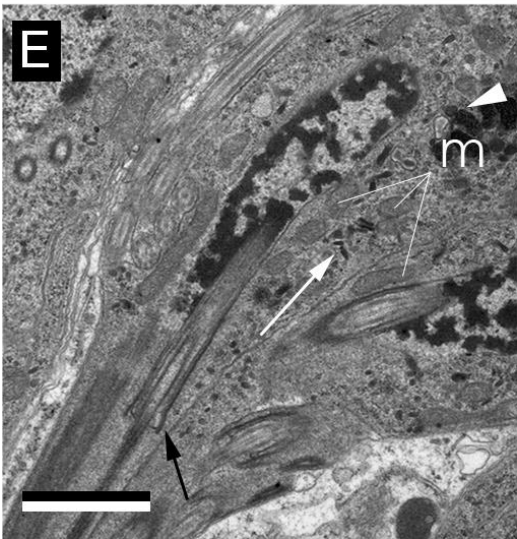
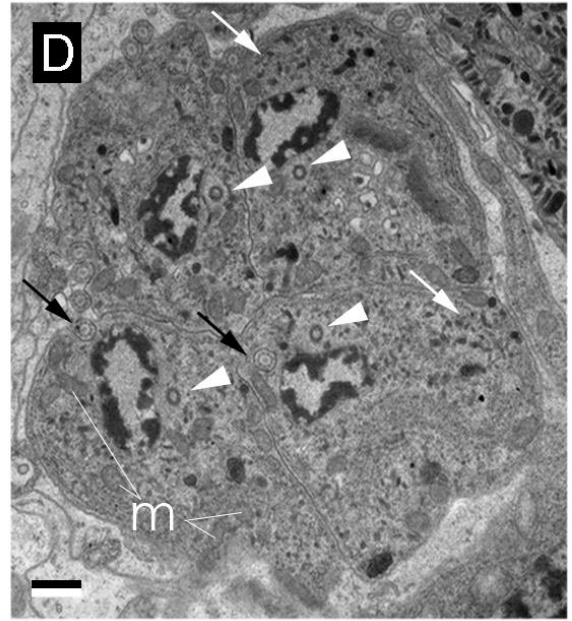
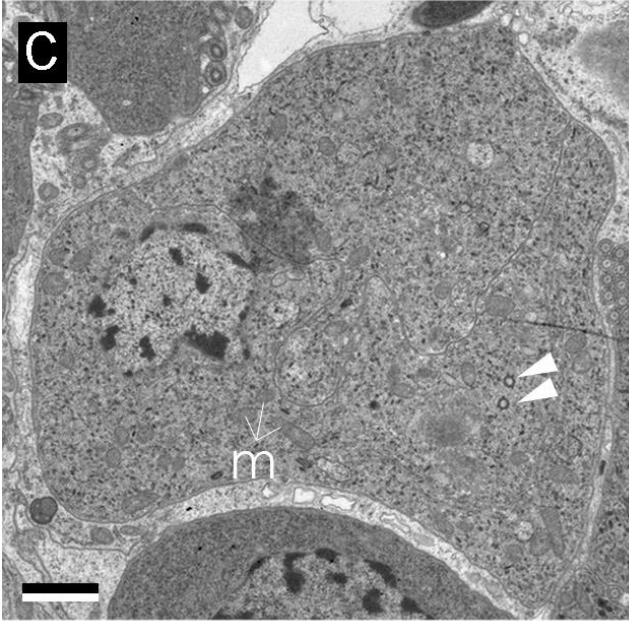
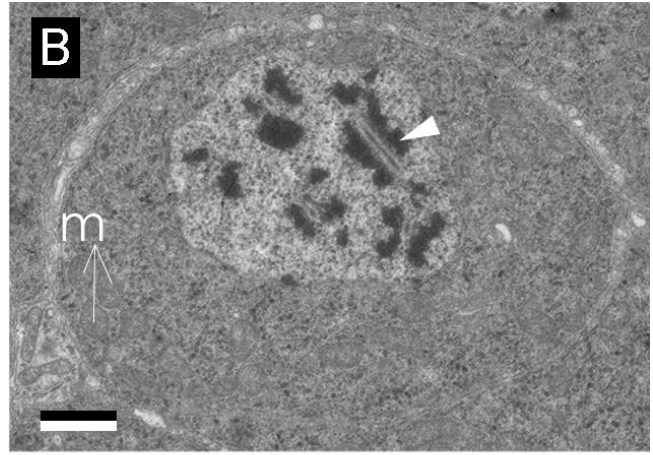
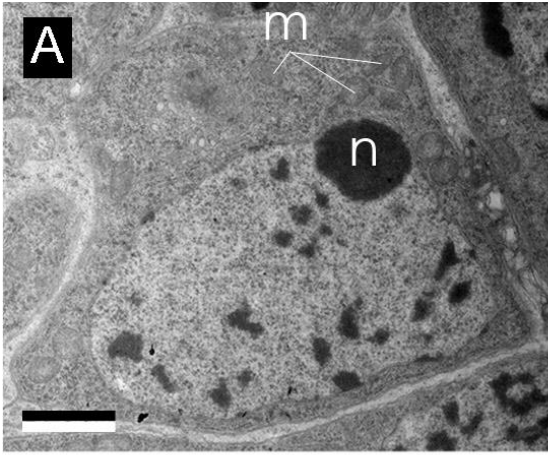

- 1
- 2
- 3
- 4

1 **Fig. 1** – Spermatogenesis in *Philocelis karlingi*. – **A**: spermatogonium with a large nucleo-cytoplasmic  
2 ratio, a nucleus containing a nucleolus (n) and cytoplasm containing mitochondria and ribosomes. – **B**:  
3 primary spermatocyte containing mitochondria and ribosomes in the cytoplasm and characterized by a  
4 synaptonemal complex (white arrowhead) in the nucleus – **C**: secondary spermatocytes containing  
5 mitochondria, ribosomes and a pair of centrioles – **D**: transverse section of spermatids with connected  
6 clumps of heterochromatin in the nucleus. The cytoplasm contains mitochondria, a centriole  
7 (arrowhead), electron dense granules (white arrows). The flagella (black arrows) are incorporated  
8 during this stadium. – **E**: longitudinal section of a spermatid with an incorporating flagellum (black  
9 arrow), mitochondria and small granules (white arrow) and larger granules (white arrowhead) – **F**:  
10 transverse section of spermatozoa in the cytoplasmic region. The cytoplasm contains small (white  
11 arrows) and large granules, two axonemes (black arrows) with a 9x2+2 configuration of microtubules,  
12 axial microtubules and a central mitochondrion. g: large, electron dense granules, m: mitochondria.  
13 Scalebars: 1  $\mu$ m.

14

### 15 **ACTINOPOSTHIA BEKLEMISHEVI**

16 The nucleus of the primary spermatocytes is characterized by the presence of  
17 synaptonemal complexes, a nucleolus, and small, unconnected clumps of  
18 heterochromatin. The cytoplasm contains mitochondria, ribosomes, centrioles and  
19 rough endoplasmic reticulum (fig. 2A).

20 Secondary spermatocytes (fig. 2B) are characterized by clumps of heterochromatin  
21 in the nucleus and a differentiated cytoplasm containing mitochondria, ribosomes,  
22 centrioles, rough endoplasmic reticulum and Golgi complexes. Two types of  
23 granules are found: small, egg-shaped electron dense ones and round, less electron  
24 dense ones.

25 Spermatids of *A. beklemishevi* originating from one spermatogonium are grouped in  
26 clusters, joined by a central cytophore (fig. 2C). They have a nucleus in which the  
27 heterochromatin forms a network of interconnected clumps. During the spermatid  
28 stage, the nucleus flattens, elongates and becomes electron dense. The cytoplasm  
29 contains mitochondria, ribosomes, Golgi-complexes, centrioles, incorporating  
30 flagella, cortical microtubules and two types of granules. The overall shape of the  
31 cells shifts from round-ovoid to more elongated (fig. 2D).

32 Spermatozoa of *A. beklemishevi* have an elongated nucleus, which appears flattened  
33 and S-shaped in cross sections. Large, round granules and smaller, ovoid granules  
34 as well as mitochondria are found in the cytoplasm. Cortical microtubules are  
35 present, and the two axonemata have a 9x2+2 configuration of microtubules (fig. 2E).

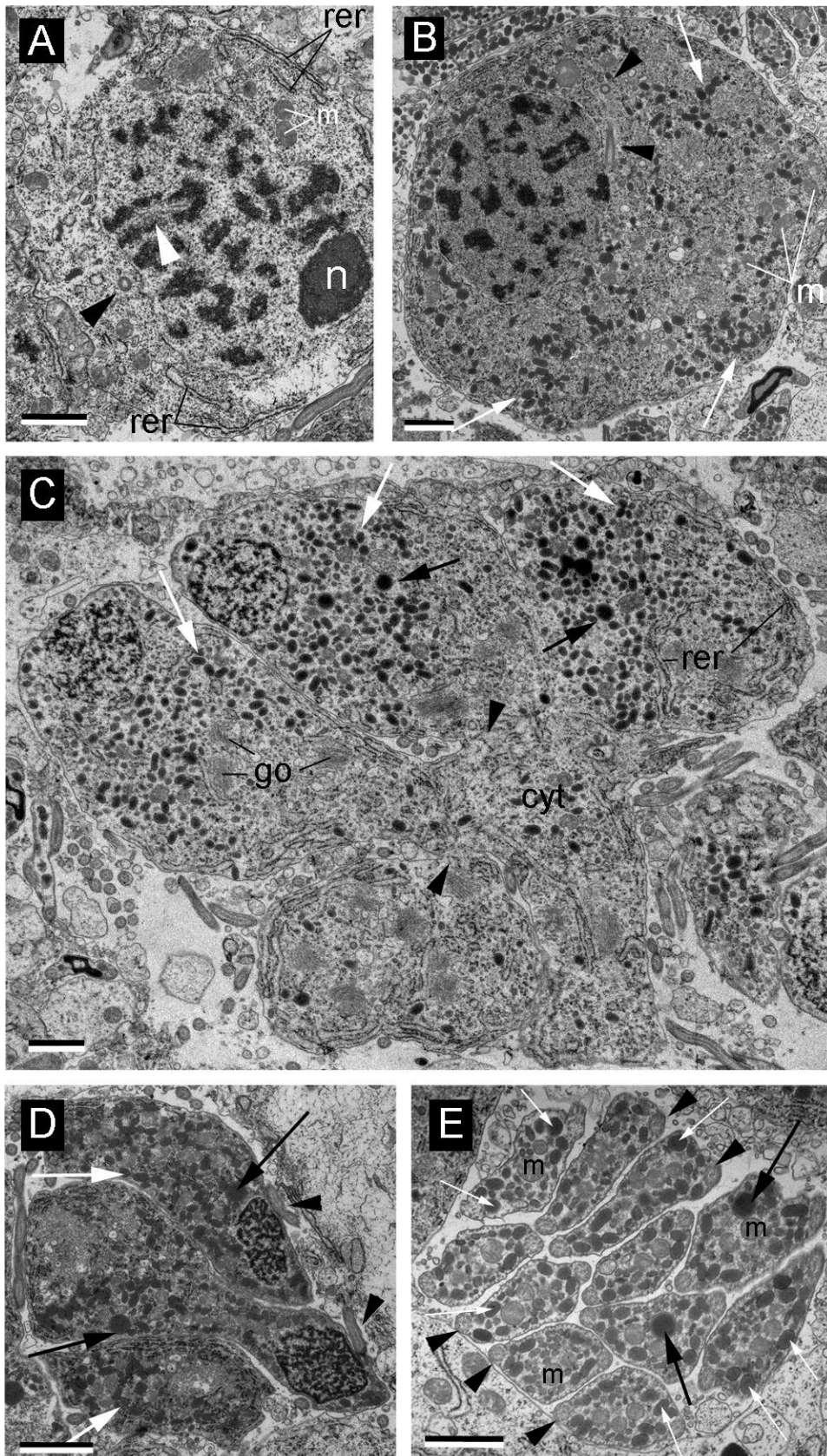

1

2 **Fig. 2** – Spermatogenesis in *Actinoposthia beklemishevi*. – **A**: primary spermatocyte with a nucleus  
 3 containing a synaptonemal complex (white arrowhead) and a nucleolus (n). Rough endoplasmatic  
 4 reticulum, mitochondria, ribosomes and centrioles (black arrowhead) are present in the cytoplasm. –  
 5 **B**: secondary spermatocyte with granules (white arrows), a pair of centrioles (black arrowhead),  
 6 ribosomes and mitochondria in the cytoplasm. – **C**: early spermatids connected by a cytophore (cyt)



1 through intercellular cytoplasmic bridges (black arrowheads). Ribosomes, mitochondria, rough  
2 endoplasmatic reticulum, and Golgi complexes are present in the cytoplasm, as well as two types of  
3 granules (black and white arrows). – **D**: late spermatid which transforms from a round-ovoid shape to  
4 an elongated shape. Large and small electron dense granules are found in the cytoplasm (black and  
5 white arrows), as well as mitochondria, Golgi complexes, ribosomes and endoplasmatic reticulum. The  
6 flagella (black arrowheads) are not yet incorporated in the cell. – **E**: transverse section of the  
7 cytoplasmic region of mature spermatozoa, containing large and small electrondense granules (black  
8 and white arrows), mitochondria, cortical microtubule and axonemes with 9x2+2 configuration of  
9 microtubules (black arrowheads). cyt: cytophore, go: golgi complex, m: mitochondria, rer: rough  
10 endoplasmatic reticulum. Scalebars: 1  $\mu$ m.

11

## 12 ***CHILDIA MACROPOSTHIUM***

13 The early stages in *C. macroposthium* (spermatogonia and spermatocytes) are  
14 characterized by a high nucleo-cytoplasmic ratio (fig. 3A). The shape of these cells is  
15 round to ovoid and the nucleus contains scattered clumps of heterochromatine.

16 During the spermatid stage (fig. 3B), cells undergo a transformation from a round  
17 shape to an elongated shape. This transformation is also reflected in the shape of the  
18 nucleus, which becomes elongated and has a network of heterochromatin. The  
19 cytoplasm contains ribosomes, mitochondria, Golgi-complexes, rough endoplasmatic  
20 reticulum and small, round granules which appear to be grouped. The incorporation  
21 of the two flagella takes place during this stage.

22 Mature spermatozoa in *C. macroposthium* have a round nucleus, electron dense,  
23 round granules and axonemata with a 9x2+1 configuration (fig. 3C, 3D). No  
24 accessory microtubules could be observed.

25

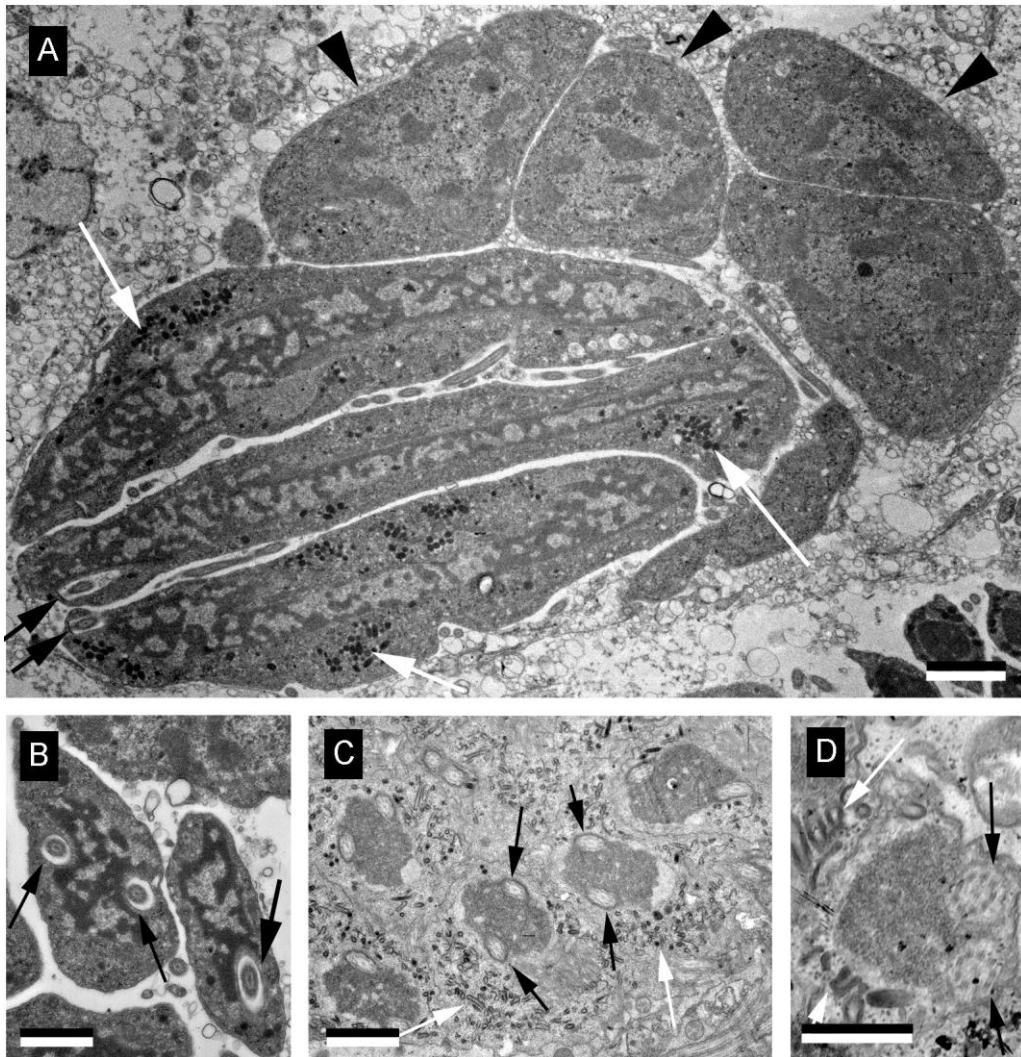

1  
 2 **Fig. 3 – A:** stages of spermatogenesis in *Childia macroposthium*. The early stages (black arrowheads)  
 3 are characterized by a high nucleo-cytoplasmic ratio. Spermatids are elongated and their nucleus has  
 4 a network of heterochromatin. Spermatid cytoplasm contains ribosomes, mitochondria, Golgi  
 5 complexes, rough endoplasmic reticulum and granules (white arrows). The two flagella (black  
 6 arrows) are being incorporated during this stage. – **B:** transverse section of spermatids in *C.*  
 7 *macroposthium*. The flagella with 9x2+1 configuration of microtubules are incorporated into the  
 8 cytoplasm. – **C, D:** transverse sections through the nuclear region of mature sperm in *P. unichaeta*.  
 9 The nucleus is bordered by the two 9x2+2 axonemata (black arrows) and the cytoplasm contains egg-  
 10 and gastrula-shaped granules (white arrows). Scalebars: A, B, C: 1  $\mu$ m, D: 0,5  $\mu$ m

11

12 ***PARATOMELLA UNICHAETA***

13 During the spermatid stage, the nucleus is electron-dense and round in cross-  
 14 sections. The spermatid cells incorporate two axonemes with the 9x2+2 configuration  
 15 of microtubules. Two types of granules are present: gastrula-shaped ones and egg-  
 16 shaped ones.

17

## 1 **TESTES MORPHOLOGY WITHIN AN ESTABLISHED PHYLOGENETIC FRAMEWORK**

2 Our own observations (TEM + LM) of the structure of the testes in Acoela were  
3 combined with data from literature (for an overview, see Appendix 2), and the  
4 resulting set of character states was plotted onto the acoel phylogenetic tree  
5 (Jondelius et al. 2011). The results are summarized and discussed below.

6 The testes in Acoela are usually located dorsally in the body. Following species have  
7 testes which are found on the ventral side: *Polycanthus torosus*, *Pseudaphanostoma*  
8 *smithrii*, *Haplogonaria syltensis*, *Philactinoposthia coneysi*, *Praesagittifera naikaiensis*,  
9 *Symsagittifera corsicae*, *Childia vivipara* and *Actinoposthia haplovata*. *Haploposthia*  
10 *vandula* is the only studied species in which the testes extend from a ventral position  
11 anteriorly to a dorsal position posteriorly. *Pseudaphanostoma herringi*, *Proporus*  
12 *bronchii*, some representatives of Solenofilomorphidae, *Paratomella rubra* and  
13 *Diopisthoporus longitubus* have medially situated testes; i.e. they are found in a  
14 position between ventral and dorsal. The ancestral state of the position of the testes  
15 is either dorsal or median. Because of the limited number of data the exact state  
16 could not be appointed. Nevertheless, several early branching taxa, such as  
17 *Diopisthoporus longitubus*, *Paratomella rubra* and some Solenofilomorphidae have  
18 medial testes, intuitively the most parsimonious position to evolve to both a ventral  
19 and a dorsal position (fig. 4).

20 Most Acoela have paired testes (fig. 5). Only the following species have unpaired  
21 testes: *Diopisthoporus longitubus*, *Endocincta punctata*, *Oligofilomorpha*  
22 *interstitiophilum*, *Proporus bronchii*, *Haploposthia rubra*, *Anaperus biaculeatus* and  
23 *Pseudaphanostoma herrengi*. The ancestral state of this character within Acoela  
24 could not be determined but the alteration paired vs unpaired has happened at least  
25 four times independently.

26 Virtual all known Acoela have asacular testes, except one: the early branching  
27 *Diopisthoporus species (D. longitubus)*, which has true lining cells around the mixed  
28 part of the gonad.

29 Non follicular testes represent the ancestral state within the Acoela (fig. 6) and the  
30 presence of follicular testes has evolved several times independently. Species with  
31 follicular testes include all members of the Paratomellidae, Proporidae, Childiidae,

1 *Haploposthia rubra* and some members of Convolutidae. A spermatogonium gives  
2 rise to a primary follicle, in which sperm cells from one spermatogonium develop.  
3 Follicular testes may be formed when these primary follicles from different  
4 spermatogonia cluster together and become separated from other groups by  
5 interstitial cells. Follicular testes can be lost when the interstitial space between  
6 different follicles disappears, thus compacting the testes.

7 Most investigated Acoela have compact testes, the ancestral state within Acoela.  
8 Diffuse testes has evolved several times independently and were found in *Hallangia*  
9 *proporoides*, *Proporus carolinensis*, some members of Isodiametridae and Childiidae  
10 and in a taxon within the Convolutidae (fig. 7).

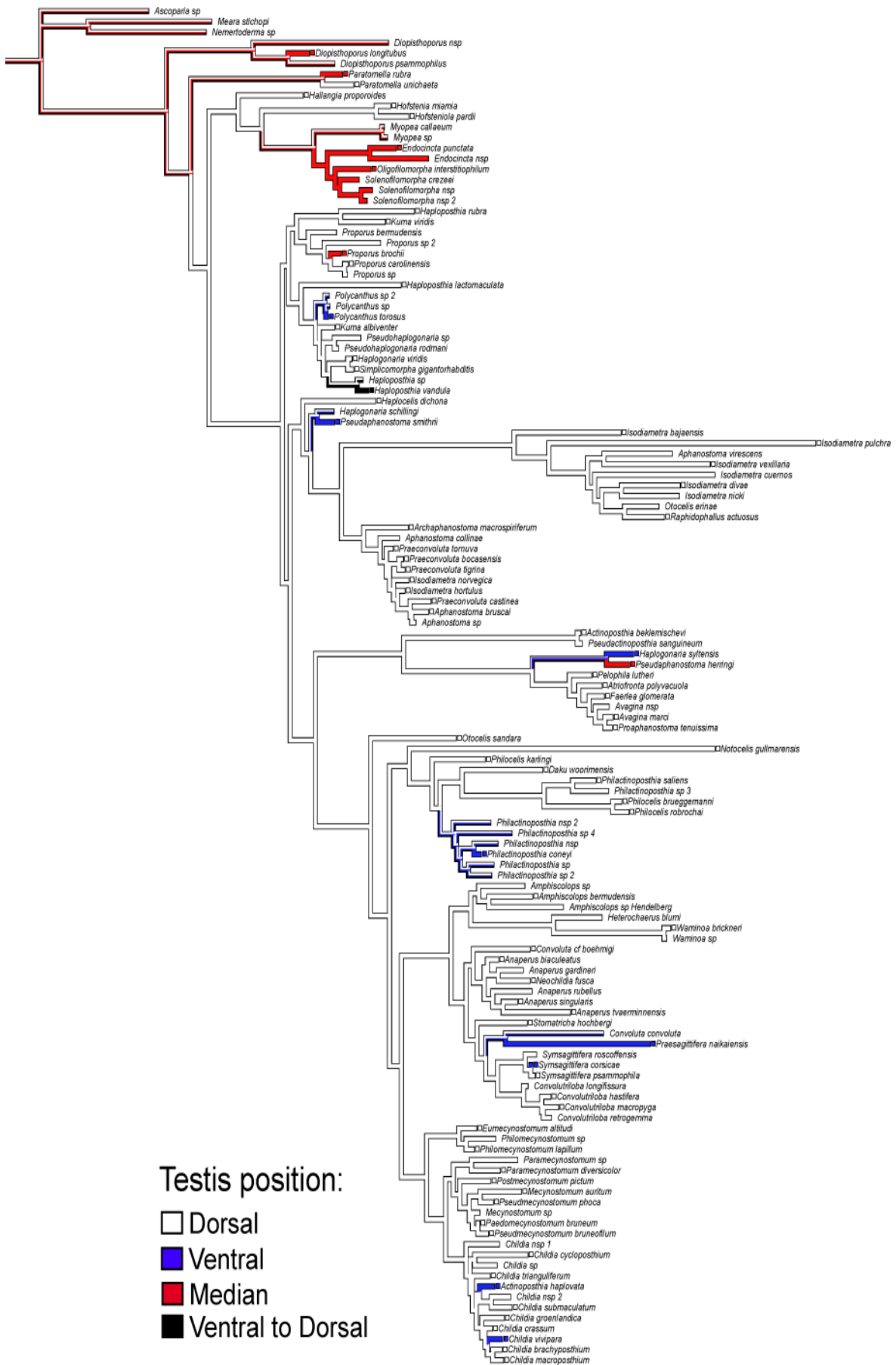

1 Fig. 4 – Parsimony testis position reconstruction onto the acoel phylogeny of Jondelius et al. (2011)



1 **Fig. 5** – Parsimony reconstruction of paired vs. unpaired testes onto the acoel phylogeny of Jondelius  
 2 et al. (2011)

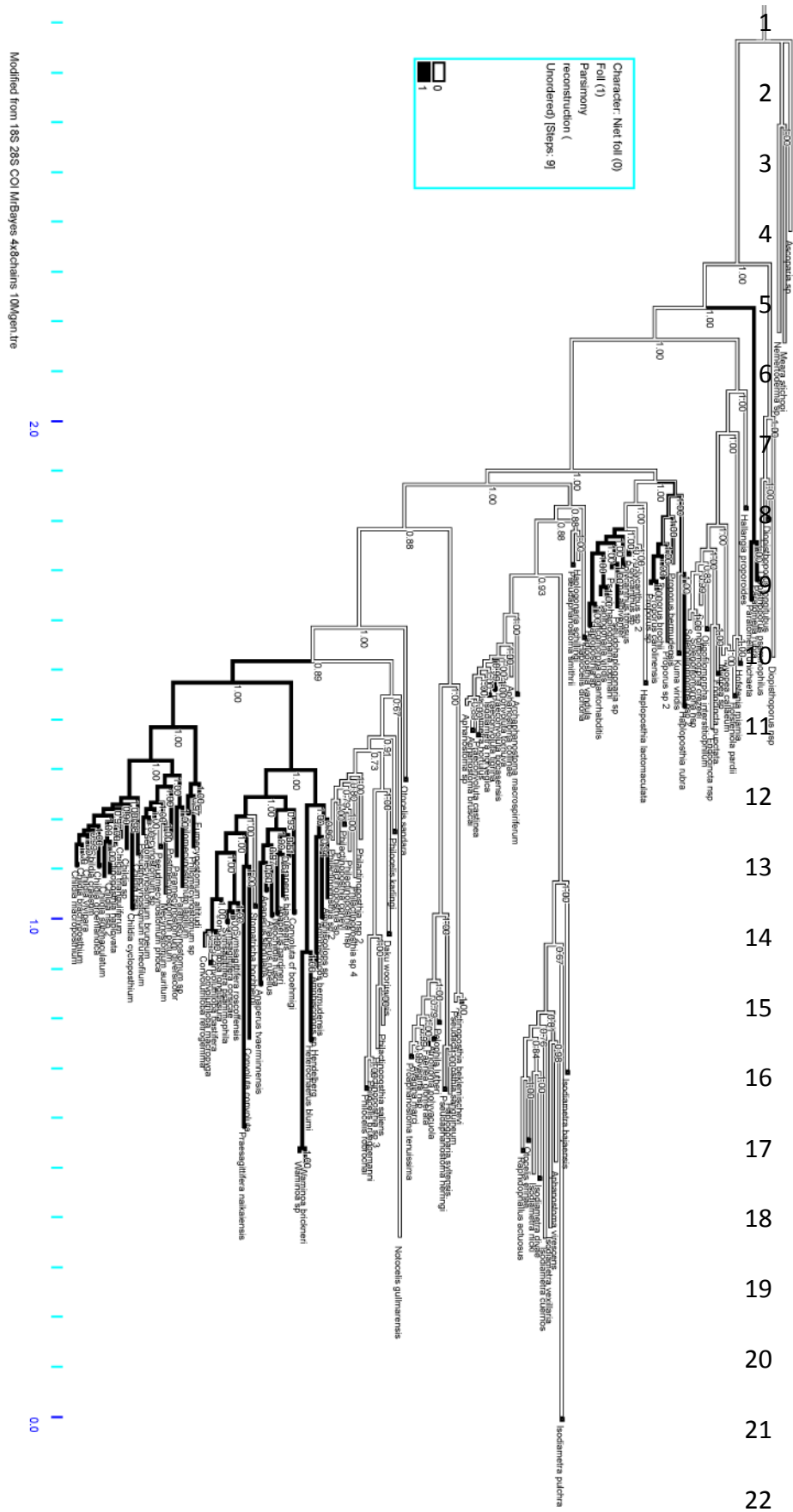

23 **Fig. 6** – Parsimony reconstruction of follicular vs. non-follicular testes onto the acael phylogeny of  
 24 Jondelius et al. (2011)

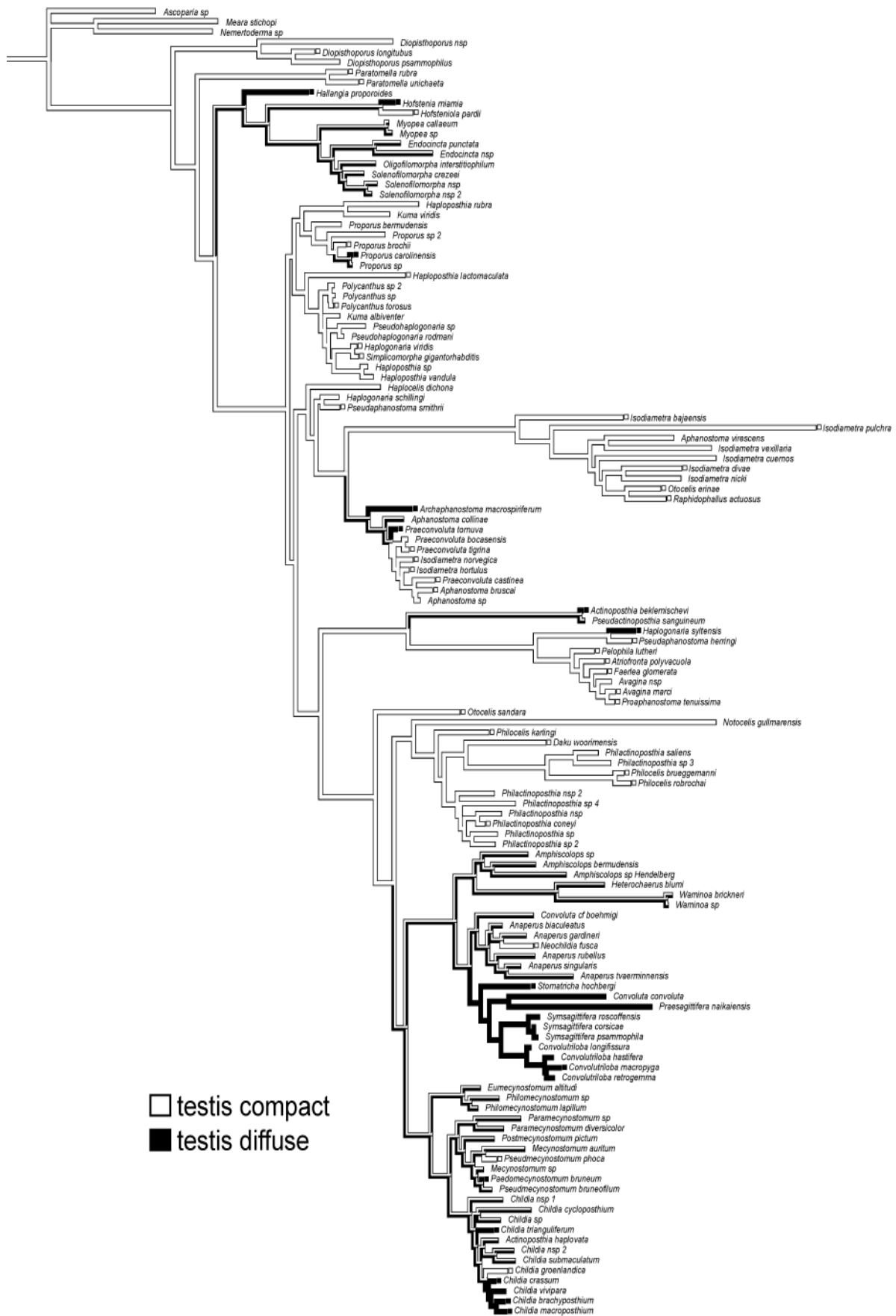

1 **Fig. 7** – Parsimony reconstruction of compact vs. non-compact testes onto the acel phylogeny of  
 2 Jondelius et al. (2011)



1 The testes and ovaries are separated, except for *D. longitubus*, *Haploposthia rubra*  
2 and *H. lactomaculata*, which have mixed gonads. The ancestral state for sacular vs.  
3 asacular testes and mixed vs. separated male and female gonads could not be  
4 univocally reconstructed because of the early branching in the phylogenetic tree  
5 (Jondelius et al. 2011) of the species having sacular and mixed gonads.

6 Most acoels with paired testes have two separated germinal zones. Only three  
7 species have paired testes in which the two testes originate from one germinal zone:  
8 *Raphidophallus actuosus*, *Symsagittigera psammophila* and *Pelophila lutheri*.

9 Ancestral state reconstruction appoints the direction of maturation of the subsequent  
10 stages of spermatogenesis from dorsolateral to the ventral side. However, this is only  
11 based on the limited number of species which we studied ultrastructurally.

## 12 **GENERAL DISCUSSION**

### 13 **STRUCTURE OF THE TESTES**

14 Gonads are epithelially lined cavities into which mature gametes are released (Smith  
15 & Tyler 1985). These gametes originate mostly from the germinative epithelium, but  
16 in some cases, this epithelium is discontinuous or even absent, leaving the  
17 extracellular matrix (ECM) as the only border of the gonad (Schmidt-Rhaesa 2007).  
18 In Acoela, this ECM is also lacking.

19 The variability of the testis structure within Acoela is enormous, but two types of  
20 organization appear to be most common. The first type is compact, asacular, non-  
21 follicular and paired. These testes are situated dorsally in the body and are  
22 completely separated from the ovaries, as found in *I. pulchra* (Boone et al. 2011) or  
23 *P. karlingi* (fig. 1). In this type, the cells mature from the dorso-lateral side to the  
24 ventral side. In the second type, the testes are follicular, asacular and situated in two  
25 lateral strands on the dorsal side, as found in *C. macroposthium* (fig. 3) and *C.*  
26 *crassum*. *A. beklemishevi* represents another type of testis: spermatids originating  
27 from one spermatogonium are joined by a cytophore although the testes are non-  
28 follicular. They are diffuse, paired and asacular. Maturation proceeds comparable to  
29 *I. pulchra* and *P. karlingi*. It is remarkable that the species that branches the earliest,  
30 *Diopisthoporus longitubus* has a completely different testes: an unpaired, mixed male

1 and female germinative zone, after which a dorsal testicular part and a ventral  
2 ovarian part separate. The germinative zone is bordered by parenchymal remnants  
3 that form a membrane. Mamkaev (1986) remarked that the highest morphological  
4 diversity often is observed in groups at the base of large phylogenetic branches  
5 where a particular new pattern of body organization was formed. However, the  
6 presence of a remarkable different testes morphology for the early branching taxa is  
7 problematic to come to a reliable ancestral state reconstruction.

8 In contrast to Acoela, Nemertodermatida do have lining cells surrounding developing  
9 sperm cells (Tyler & Rieger 1977, Lundin & Sterrer 2001, Boone et al. 2011c). *F.*  
10 *apelti* has unpaired, follicular testes in which each of the follicles is surrounded by  
11 lining cells (Boone et al. 2011c). *N. westbladi* has paired, sacular and follicular testes.

12 As is the case in Acoela, the structure of the testes in Platyhelminthes can also vary  
13 greatly between and within taxa (Rieger et al. 1991): representatives of Catenulida  
14 lack sacular gonads (Ehlers 1985), representatives of Macrostomida have compact,  
15 paired and sacular testes (Rieger et al. 1991). Some Polycladida & Prolecitophora  
16 have a mixed germinal zone, their testes can be diffuse or compact, follicular or non-  
17 follicular (Rieger et al. 1991). Representatives of Seriata, Lecitopitheliata,  
18 Rhabdoacoela and Temnocephalida have sacular testes, which are mostly paired and  
19 compact.

20 Most acoels resemble Cnidaria and Ctenophora in having asacular testes. Cnidaria  
21 and Ctenophora are hermaphroditic animals in which gonads are merely  
22 accumulations of sex cells in definite sites (Hyman 1940). Mature sex cells are  
23 discharged through the mouth except in *Coeloplana* and *Ctenoplana*, in which the  
24 testes open at the aboral surface via ducts (Hyman 1940). However, cnidarian  
25 gametogenic areas are bordered by unspecialized epithelial cells, which is not the case  
26 in acoelan testes. Scyphozoans can have follicular testes, which are continuous with  
27 the genital epithelium, thus differing from acoels with follicular testes, which are  
28 mostly asacular (Pianka 1974). Diopisthoporidae, the most early branching taxon of  
29 Acoela, have mixed gonads, which give rise to both male and female germ cells. A  
30 mixed gonad is also present in some ctenophorans.

31

1 In contrast to Acoela, most other bilaterian animal taxa have “true” testes: epithelial  
2 bordered organs surrounding the gametes (Schmidt-Rhaesa 2007). However, the  
3 epithelium surrounding the gonads is found to be discontinuous in Tardigrada and  
4 absent in members of Rotifera and Acanthocephala.

## 5 **SPERMATOGENESIS**

6 The complete spermatogenesis and the ultrastructure and organization of the testes  
7 is described only for *Isodiametra pulchra* and the species presented here (Boone et  
8 al. 2011 and this study). Studies of the spermiogenesis have been conducted in  
9 several acoels (Raikova and Justine 1994, Raikova et al. 1997, Raikova and Justine  
10 1999). Spermatogonia seem to have a quite uniform morphology in all species  
11 studied: a high nucleo-cytoplasmic ratio, small and isolated clumps of  
12 heterochromatin, and an undifferentiated cytoplasm containing ribosomes and  
13 mitochondria. The nucleus of primary spermatocytes is characterized by the  
14 presence of synaptonemal complexes, scattered clumps of heterochromatin, and a  
15 round-ovoid shape. The cytoplasm contains mitochondria, ribosomes and rough  
16 endoplasmic reticulum. Secondary spermatocytes are morphologically more  
17 differentiated than primary spermatocytes: the chromatin in their nucleus is more  
18 condensed and the first cytoplasmic granules appear during this stage (fig. 1, 2,  
19 Boone et al. 2011a). Raikova *et al.* 1997 observed granules in primary  
20 spermatocytes, although it is not clear from their figures whether it is a primary or  
21 secondary spermatocyte. In Nemertodermatida, the first granules also appear in  
22 secondary spermatocytes (Boone et al. 2011b). During the spermatid stage of acoel  
23 spermatogenesis, both nucleus and cytoplasm undergo transformation in order to  
24 form filiform spermatozoa with an elongated electron-dense nucleus. In all species  
25 studied on the ultrastructural level, the free flagella are incorporated into the  
26 cytoplasm as axonemata during this stage and one or two types of cytoplasmic  
27 granules can be found (Raikova & Justine 1994, Raikova et al. 1997, Raikova &  
28 Justine 1999, Boone et al. 2011 a). All mature acoel spermatozoa are filiform and  
29 have two incorporated axonemes (Hendelberg 1969, 1983, 1986) in which the  
30 microtubules can be arranged in a 9x2+2, a 9x2+0 or a 9x2+1 pattern. The cytoplasm  
31 contains axial or cortical microtubules, mitochondria and one or two types of

1 electron-dense granules (Raikova & Justine 1994, Raikova et al. 1997, Raikova &  
2 Justine 1999, Raikova et al. 2001, Tekle et al. 2007, Boone et al. 2011 a).

3 Spermatogonia and primary spermatocytes in Acoela have a similar morphology to  
4 those stages of spermatogenesis in Nemertodermatida. Morphological differentiation  
5 becomes visible in secondary spermatocytes. From that stage on, acoelan  
6 spermatogenesis differs from that in Nemertodermatida. Mitochondria in  
7 nemertodermatid sperm cells are elongated and in some cases coiled (Boone *et al.*  
8 2011c); the transformation from ovoid mitochondria to this special shape is visible  
9 during spermiogenesis. Secondary spermatocytes and spermatids are characterized  
10 by electron-dense granules in both Acoela and Nemertodermatida. However,  
11 granules differ in shape, and they fuse into granular derivatives in Nemertodermatida,  
12 which is not the case in Acoela. Spermatids and mature sperm in Acoela have  
13 accessory microtubules (axial or cortical), but these are lacking in Nemertodermatida.  
14 Spermatozoa in Acoela have two inverted and incorporated flagella, while they only  
15 have one free flagellum in Nemertodermatida, although aberrant biflagellate sperm  
16 cells can be found (Tyler & Rieger 1977, Lundin & Hendelberg 1998, Boone et al.  
17 2011c).

## 18 **CONCLUSIONS**

19 During acoel spermatogenesis, morphological differentiation between species is  
20 visible from the secondary spermatocyte stage onwards. Acoelan testes differ greatly  
21 in morphology; hence there is no single model for the acoelan testes. This should be  
22 taken into account when using representatives of Acoela in overviews or comparative  
23 studies in a phylogenetic context. Different traits of the testes show similarities to  
24 testes in other taxa: asacular testes as found in Acoela are comparable to the  
25 asacular gonads in Ctenophora, Cnidaria, and Catenulida (Platyhelminthes).  
26 Follicular testes are also found in Platyhelminthes and Nemertodermatida. Our data  
27 demonstrate the complexity of acoelan testes and illustrate that inferences about the  
28 evolution of morphological traits in general should be taken with great caution and  
29 sufficient taxonomic sampling.

30

31

## 1 **CHAPTER 6: GENERAL DISCUSSION**

2 The main goals of this research are 1) increasing the general morphological  
3 knowledge on Acoela and Nemertodermatida, 2) inferring the evolution of the  
4 morphology of the testes in Acoela, and 3) comparing the morphology of the testes  
5 and spermatogenesis of Acoela and Nemertodermatida.

6 In order to reach these goals, we collected species of Acoela and Nemertodermatida  
7 from different locations (Boone et al. 2011b), performed ultrastructural studies on  
8 species of both groups (Boone et al. 2011a, 2011c, chapter 5), traced the evolution  
9 of traits related to the testes along the acoel phylogeny (as presented by Jondelius et  
10 al. 2011), and compared the ultrastructure of the testes and spermatogenesis in  
11 Acoela and Nemertodermatida (Boone et al. 2011c, chapter 5).

### 12 **1. STRUCTURE OF THE TESTES**

13 Within Nemertodermatidae, *Meara stichopi*, *Sterreria psammicola* and *Nemertinoidea*  
14 *elongatus* have paired and follicular testes and lining cells are present (Lundin 1999).  
15 *Nemertoderma westbladi* (and *N. bathycola*) have paired, compact and globular  
16 testes, with flattened lining cells. Within the globular testes, different follicles can be  
17 discerned. Representatives of Ascopariidae, the other nemertodermatid family,  
18 appear to have a single median, follicular testes. No specialized lining cells were  
19 observed, but the scattered follicles are surrounded by gut cells and parenchymal  
20 cells (Boone et al. 2011c). Although the two families within Nemertodermatida have  
21 different types of testes, the morphology of the testes is uniform within each group.

22 Within Acoela, *Diopisthoporus longitubus* has a compact gonad with a mixed  
23 germinal zone, where oocytes (ventrocaudal) and spermatocytes (dorsocaudal) are  
24 produced. More caudally, the gonad differentiates into two parts: a ventral ovary and  
25 a dorsal testis. This testis is connected with the copulatory organ through a genital  
26 canal (Westblad 1942). No true lining exist, but there is a compaction of surrounding  
27 parenchymal cells.

28 *Haploposthia brunea* (Proporidae) is a species with unpaired gonads and a common  
29 male and female germinative zone, but sperm cells travel through gaps in the  
30 parenchyma to the copulatory organ, not in a specialized canal (Westblad 1942).

1 *Hofstenia miamia* has numerous, dorsofrontal testes follicles, from where the sperm  
2 cells scatter to a ventrofrontal seminal vesicle. *Childia groenlandica* and *Convolvata*  
3 *convoluta* have paired, asacular, follicular testes.

4 *Isodiametra pulchra* has testes that are paired, compact, non-follicular and located  
5 dorsally. Maturation of sperm cells proceeds from the dorso-lateral to the ventral side  
6 (Boone et al. 2011a). *I. pulchra* is an acoel species that is often used in studies on  
7 development, regeneration and stem cells system (De Mulder et al. 2009, Egger et  
8 al. 2009, Moreno et al. 2010). Therefore, knowledge of its morphology on the  
9 ultrastructural level is important to be able to interpret the results of the  
10 developmental and regenerative studies. Using BrdU-labelling of cells in the S-  
11 phase of the cell cycle in *I. pulchra*, De Mulder et al. (2009) and Egger et al. (2009)  
12 showed that stem cells appear on the lateral sides of the body and this location  
13 corresponds with the position of the early stages of spermatogenesis in this species  
14 (Boone et al. 2011a). However, the exact spatio-temporal relation of stem cells and  
15 spermatogonia still remains to be disentangled. Are the neoblasts the progenitors of  
16 the germ line? This could be tested by labeling stem cells on ultrathin sections using  
17 immunogold stainings. As BrdU and piwi-like genes label both somatic and germ line  
18 stem cells in *I. pulchra*, another marker should be used to unravel the difference  
19 between both cell types. As *I. pulchra* does not branch early in the acoel phylogenetic  
20 tree, it would also be very interesting to perform these labeling methods on  
21 representatives of acoel families with a radically different testes morphology that do  
22 branch more early, such as Diopisthoporidae, Paratomellidae, Hallangidae and  
23 Hofsteniidae. Such an approach could clarify the origin of the germ line in this  
24 phylogenetically important taxon and our data can provide a foundation for such  
25 functional approach within this framework.

26 For the interpretation of the structure of the testes of Acoela and Nemertodermatida,  
27 both hermaphrodite taxa lacking a fossil record and to interpret the contemporary  
28 morphology within a phylogenetic framework, one should take into account the  
29 following points: 1) reproductive structures are subject to trade-offs caused by sexual  
30 conflict, especially in hermaphrodites; 2) morphological characters can easily be lost  
31 and potentially regained; 3) reproductive tissue (gametes and gonads) have different  
32 origins in different taxa (Schmidt-Rhaesa 2007) and this indicates that gonads  
33 evolved several times independently; 4) form reflects function but not necessarily

1 evolution. Furthermore, in Acoela (and probably also in Nemertodermatida) testes  
2 can degenerate during a period of starvation. Moreover, in other organisms, such as  
3 fish, it is known that testes morphology can change during the live cycle of the  
4 organism (Rey-Vazquez et al. 2012). From our studies, it becomes clear that  
5 morphology of the testes is much more complex than generally assumed. The  
6 acoelan ancestor probably had non-follicular and compact testes, but it remains  
7 unclear whether or not the testes in this ancestor were epithelialized, and whether or  
8 not they were paired, as the ancestral states of these characters could not be  
9 determined. Acoels that are often used in phylogenomic studies, are representatives  
10 of derived branches within the acoelan tree (e.g. *I. pulchra*, *Convolutriloba*  
11 *longifissura*, *Symsagittifera roscoffensis*). Our data on the testes of Acoela (chapter  
12 5) shows that caution has to be taken when generalizing aspects of acoel  
13 morphology. A “model organism” such as *I. pulchra* (De Mulder et al. 2009) does not  
14 represent all acoels and current study expands our knowledge to increasingly distant  
15 relatives of this putative model organism.

16 Similar to some Acoela, gametes in Ctenophora and Cnidaria are generally  
17 concentrated in gametogenic areas without specialized lining. Nevertheless, Pianka  
18 (1974) mentions a thin testicular membrane surrounding the outer part of the  
19 gametogenic tissues. However, in their degree of specialization, organization, and  
20 compaction, gonadal tissues in some cases may merit consideration as organs, as  
21 ovarian and testicular tissues are separated by thin interstitial processes. In  
22 Ctenophora, spermatogonia occur in a localized part of the testis and give rise to  
23 patches of developing spermatocytes, all in the same stage of development (Pianka  
24 1974). Near the onset of spermiogenesis, packets that are more mature are  
25 separated from less mature ones by interstitial processes of the digestive epithelium  
26 or small cells, a possible pathway to form follicular testes.

27 The structure of the testes in Platyhelminthes differs greatly among different taxa:  
28 they can be sacular or asacular, compact or diffuse, paired or unpaired, follicular or  
29 non-follicular. Within several parallel evolutionary lines, the formation of a tunica-  
30 bounded, compact testis is evident. The principal unit within the male gonad appears  
31 to be primary follicles, which usually include a cytophore (Rieger 1991). The  
32 formation of these primary follicles is inherent to the process of spermatogenesis.

1 Although the variety in structure is large, the structure of the testes in a particular  
2 taxon of Platyhelminthes often seems uniform.

## 3 **2. SPERMATOGENESIS AND SPERM MORPHOLOGY**

4 Ultrastructure of spermatozoa is a useful character to unravel phylogenetic relations  
5 and several authors have studied mature sperm morphology in Acoela and  
6 Nemertodermatida (Hendelberg 1969, Tyler & Rieger 1975, Tyler & Rieger 1977,  
7 Raikova & Justine 1999, Raikova et al. 2001, Hooge et al. 2002, Petrov et al. 2004,  
8 Tekle et al. 2007).

9 Several authors have intensely studied mature sperm morphology. Sperm types can  
10 be correlated with the mode of fertilization (Franzén 1956): animals with external  
11 fertilization have round-headed sperm cells, while species with internal fertilization  
12 have many different morphologies. In fact, these spermatozoa are often so derived,  
13 they can hardly be compared between taxa (Schmidt-Rhaesa 2007). Despite their  
14 diverse morphologies in different taxa, sperm cells also show unity: most sperm cells  
15 contain a cilium to ensure motility, and one or more mitochondria to provide energy  
16 for the cilium. Furthermore, parallel trends are present among different animal taxa:  
17 the loss of acrosomal vesicles, spiralization, and elongation. We observed these  
18 trends also in Acoela en Nemertodermatida (Boone et al. 2001a, 2011c, chapter 5).

19 Most Acoela are hermaphrodites, hence subject to sexual conflict. It is known that  
20 actin-reinforced parts of the female organs form a bottle-neck through which sperm  
21 has to pass in order to fertilize eggs and to avoid digestion by the seminal bursa  
22 (Achatz et al. 2010), leading to competition between sperm cells. This competition  
23 results in thinning of mature sperm cells, either through the loss of axonemes, the  
24 reduction of the number of cytoplasmic microtubules or the replacement of cortical  
25 microtubules by axial microtubules. A co-evolution of female accessory organs and  
26 sperm ultrastructure was observed in Acoela (Achatz et al. 2010).

27 Spermatogenesis describes the complete process of forming mature, haploid  
28 spermatozoa from diploid spermatogonia through meiotic division. Although  
29 spermiogenesis only studies the differentiation of haploid spermatids into mature  
30 haploid spermatozoa, studies on spermiogenesis in animal taxa are more common  
31 than studies on spermatogenesis. In current study, the complete process of



1 spermatogenesis was analysed in Acoela and Nemertodermatida. We observed that  
2 cytoplasmic morphological differentiation of the cells in these taxa start in secondary  
3 spermatocytes or early spermatids (Boone et al. 2011a, 2011c, chapter 5), as they  
4 contain granules that are also found in mature spermatozoa. It is pivotal to recognize  
5 these early (and later) stages of spermatogenesis as their location determines the  
6 architecture of the testes.

### 7 **3. PHYLOGENETIC POSITION OF ACOELA AND NEMERTODERMATIDA**

8 Acoela and Nemertodermatida share a neoblast system that is responsible for  
9 development, homeostasis, growth and regeneration with Platyhelminthes (Egger et  
10 al. 2009, De Mulder et al. 2009). However, this neoblast system could be an example  
11 of convergent evolution, as the general morphology of Acoela and Nemertodermatida  
12 shows clear differences from Platyhelminthes on the ultrastructural level. Acoela and  
13 Nemertodermatida have the following characters in common which differ from  
14 Platyhelminthes: the ciliary rootlet system, the presence of a frontal organ, the  
15 absence of protonephridia and the presence of pulsatile bodies. Testicular  
16 morphology in Platyhelminthes is as diverse (Rieger et al. 1991) as in Acoela and the  
17 historical placement of Acoela and Nemertodermatida within Platyhelminthes is not  
18 surprising. Despite the uncertainty about the exact phylogenetic position of Acoela  
19 and Nemertodermatida, the molecular and morphological evidence clearly separate  
20 these taxa from the Platyhelminthes.

21 Acoela differ from Nemertodermatida in gut morphology, structure of the statocyst,  
22 ultrastructure of the sperm and lining of the male gonads. Mixed gonads are found in  
23 Acoela but not in Nemertodermatida. The cleavage of early embryos of *N. westbladi*  
24 initially show radial cleavage, after which the micromeres are shifted clockwise  
25 generating a spiral pattern. Only in the four-cell-stage, the cleavage resembles that of  
26 Acoela (Jondelius et al. 2004). Comparison of Acoela and Nemertodermatida with  
27 other animals is hampered by the fact that several structures are lacking and it is not  
28 clear whether this absence in different taxa implies homology or not. This is the case  
29 when comparing testes of Acoela and Nemertodermatida, where most  
30 representatives lack lining cells (Boone et al. 2001a, 2011c, chapter 5).

1 Many features of bilaterians that are absent in Acoela are also missing in Cnidaria  
2 and Ctenophora: a through gut, a centralized nervous system (although Bery et al.  
3 (2010) describe a central brain in a juvenile acoel), protonephridia. Therefore, the  
4 lack of these features may be ancestral for Acoela (Bourlat & Hejnol 2009).  
5 Extracellular matrix (ECM), which lacks in Acoela, is present in sponges; and it can  
6 therefore be assumed that the absence or scarcity of ECM in acoels is a derived  
7 state. According to Smith and Tyler (1985), the body wall, parenchyma and digestive  
8 tract of Acoela are also derived and are thus not concordant with a model of  
9 primitiveness. However, derived features (of Acoela) do not necessarily conflict with  
10 an early branching phylogenetic position. All extant animals feature a mix of ancestral  
11 and derived characters, as they have been adapting to their environment (Schmidt-  
12 Rhaesa 2007). An undifferentiated morphology can be both basal and derived  
13 (through secondary loss). Mamkaev (1986) stated that Acoela have this mix of  
14 derived (ciliary axonemal and rootlet structures) and primitive features (gut, gonads,  
15 nervous system) and that they exhibit many stages in the formation of fundamental  
16 organ systems of Metazoa.

17 Although Hyman (1940) calls her diagram depicting the relationships of the animal  
18 phyla merely suggestive, it is remarkable that she places acoel flatworms at the base  
19 of the Bilateria, based on her morphological observations of Acoela.

20 A possible synapomorphy linking Acoela and Nemertodermatida with *Xenoturbella* is  
21 the shelf-like termination of the epidermal cilia (Ax 1996, Ehlers and Sopott-Ehlers  
22 1997). In *Xenoturbella bocki* no delimited gonads or organs associated with germ cell  
23 development have been found, diffuse spermatid clusters occur in the parenchymal  
24 or gastrodermal tissue (Obst et al. 2011). There are no reports on the early stages of  
25 spermatogenesis. Given these fragmental data, it is not possible to compare  
26 testicular morphology of Xenoturbellida and Acoelomorpha (Acoela and  
27 Nemertodermatida).

28 Philippe et al. (2011) used 3 data sets (mitochondrial genes, a phylogenomic set of  
29 amino-acid positions and microRNA) to support a position within the Deuterostomia  
30 for acoelomorpha and *Xenoturbella*. This implies that Xenacoelomorpha have lost  
31 characters present in the common ancestor of deuterostomes: a through gut,  
32 protonephridia and a central nervous system (Maxmen 2011). Edgecombe et al.

1 (2011) recognize a sister-group relationship between Acoelomorpha and  
2 Nemertodermatida, but acknowledge the debated position of Acoelomorpha and  
3 Xenoturbellida, which can be either as a sister group of the Nephrozoa or within the  
4 Deuterostomia. As no clear morphological characters are shared between  
5 Deuterostomia and Acoelomorpha and Xenoturbellida, a position within  
6 Deuterostomia would be imply secondary loss of different structures within  
7 Acoelomorpha and Xenoturbellida. Testes in Echinodermata and Enteropneusta are  
8 always epithelialized, sac-like structures, in which the gametes originate from  
9 germinal epithelium (Schmidt-Rhaesa 2007 and references there). Hence their  
10 morphology differs from what we observed in Acoela and Nemertodermatida.

11 Our data on the structure of the testes and spermatogenesis in Acoela and  
12 Nemertodermatida are not sufficient to clarify the position of Acoela and  
13 Nemertodermatida within the phylogeny of Metazoa.

#### 14 **4. IMPORTANCE OF MORPHOLOGICAL STUDIES**

15 Hypotheses on phylogenetic relationships are currently largely based on molecular  
16 analyses, while morphological data are usually mapped on molecular trees, in order  
17 to infer the evolution of character states. Nevertheless, the use of morphology in a  
18 molecular millennium can still be essential to obtain a powerful phylogenetic  
19 hypothesis (Jenner 2004). Both molecular and morphological data are prone to  
20 weaknesses, leading to incongruent results and this is especially true for the groups  
21 studied here, given their unsettled position.

22 Sufficient taxon sampling is a crucial step. Collection of material is an evident  
23 prerequisite to perform both morphological and molecular studies, as an insufficient  
24 number of sampled taxa will lead to biased conclusions. However this is not  
25 straightforward for Acoela and Nemertodermatida (Wallberg 2009). In our studies,  
26 species of Acoela and Nemertodermatida were collected by using the Van Veen grab  
27 on different sites in Belgian marine waters (Boone et al. 2011b) and by dredging in  
28 the fjord near Kristineberg, Sweden (Boone et al. 2011c and chapter 5). Although the  
29 Belgian marine waters are an intensely studied habitat, Nemertodermatida were  
30 never observed before (Boone et al. 2011b). Curini-Galletti et al. (2012) also note  
31 that for these taxa, a high number of new, undescribed species can be found, even in

1 well-studied areas. This shows that sampling technique is pivotal for the retrieval of a  
2 given group. Smith and Turner (2005) have put it this way: even a cursory review of  
3 many current morphological and phylogenetic based research programs and journals  
4 would reveal that a great deal of the useful morphological diversity of the earth's  
5 biota, present and past, has not been scrutinized. Although several species new to  
6 the Belgian marine waters could be found using appropriate techniques, not all of the  
7 collected specimens were adults, which not only implied the absence of testes (and  
8 ovaries) but also made morphological identification impossible as the reproductive  
9 organs are pivotal for the identification of specimens of Acoela and  
10 Nemertodermatida (see also Curini-Galletti et al. 2012). Even if adults can be  
11 retrieved, a few specimens are insufficient to perform a comprehensive ultrastructural  
12 study. Only for *I. pulchra*, an acoel that can be cultured in the lab, different fixation  
13 methods for transmission electron microscopy could be tested, resulting in a more  
14 optimal protocol for fixing, preparing and sectioning. This was not possible for  
15 sampled individuals which resulted in a non-optimal fixation of some specimens  
16 collected, making them inadequate for detailed ultrastructural studies. Additional  
17 embedded material of acoel species was sent by colleagues, but specimens often  
18 appeared to be either immature, or not ideally fixed to enable detailed ultrastructural  
19 research of the testes and the different stages of spermatogenesis. Based on their  
20 phylogenetic position in combination of what is already known, it would be valuable to  
21 perform also ultrastructural studies on representatives of following families:  
22 Diopisthoporidae, Paratomellidae, Hallangidae and Hofsteniidae. However, as it is  
23 unknown if these species can be cultured, it will be challenging to collect them in  
24 sufficient numbers.

25 Nevertheless, detailed morphological studies are very time-consuming; material must  
26 be fixed, embedded and sectioned before morphological descriptions and  
27 comparisons can be made. When morphological characters are used in a phylogentic  
28 framework, character coding is a challenging step. Defining characters is crucial, but  
29 morphological characters are often ambiguous (Jenner 2004, Schmidt-Rhaesa  
30 2007). As form reflects function, convergent evolution leads to similar structures in  
31 different taxa. Characters that are absent can be the result of a primary absence or a  
32 secondary loss. Especially for Acoela, which lack numerous structures, this is  
33 important to keep in mind. However, convergent evolution is present in both

1 morphological and molecular data, and molecular studies can be biased by  
2 contamination of the studied specimens, or by several artefacts, including long-  
3 branch attraction.

4 However, despite problems in both molecular and morphological studies, it is  
5 important to perform both and to combine data generated by both approaches. A  
6 combined approach can provide an improved insight into the evolution of animals, at  
7 least by reciprocal illumination. A backbone of molecular data can be used to map  
8 morphological information (Schmidt-Rhaesa 2003). Our data show that architecture  
9 of testes in Acoela (and Nemertodermatida) is composed of several characteristics  
10 (paired-unpaired; diffuse-compact; follicular-non-follicular; sacular-asacular; direction  
11 of maturation; Boone et al. 2011a and chapter 5). Mapping these character states  
12 onto a phylogenetic framework revealed that several of these characters evolved  
13 several times independently and that a “standard acoel testis” is an  
14 oversimplification. The testes in the ancestral acoel were probably non-follicular and  
15 compact, but concerning the position in the body, the paired vs. unpaired condition,  
16 and the presence or absence of lining cells, no inferences about the ancestral state  
17 could be made (chapter 5). This is due to the fact that representatives of families that  
18 branch early in the acoelan phylogenetic tree (Diopisthoporidae, Paratomellidae and  
19 Hofsteniidae) are radically different from the other taxa.

20 When morphological and molecular data conflict, it might be interesting to use a  
21 functional approach when it comes to comparative morphology, as function is key to  
22 the conservation of morphological traits. In the case of the testes morphology, this  
23 would mean studying fecundity and reproduction, potentially combined with silencing  
24 of germ line genes. Jenner (2006) puts it this way: it is the challenge of the new  
25 microscopy to find the unity underneath the diversity.

26

## 27 **5. GENERAL CONCLUSION**

28 The testicular morphology in Acoela and Nemertodermatida is very diverse and  
29 complex. Our data show that caution should be taken when generalizing aspects of  
30 the morphology of these phylogenetically intriguing taxa.

31



## 1 CHAPTER 7: SUMMARY

2 The goals of this thesis are 1) increasing the general and detailed morphological  
3 knowledge on Acoela and Nemertodermatida, 2) inferring the evolution of the  
4 morphology of the testes in Acoela, and 3) comparing the morphology of the testes of  
5 Acoela and Nemertodermatida.

6 In order to reach the first goal, we sampled for representatives of Acoela and  
7 Nemertodermatida, fixed and prepared them for ultrastructural research. One of the  
8 sampling campaigns took place in the Belgian part of the North Sea, where we found  
9 following species of Nemertodermatida: *Flagellophora apelti*, *Sterreria psammicola*,  
10 *Nemertinoides elongates* and several specimens that could not be identified.

11 The ultrastructure of the testes in two representatives of Nemertodermatida was  
12 studied using transmission electron microscopy. *Nemertoderma westbladi* has testes  
13 which are delineated by lining cells. The testes are paired and different follicles  
14 surrounded by a membrane-like structure are found in each testis. *F. apelti* has  
15 several testes follicles, each containing a certain stage of spermatogenesis. A true  
16 gonad lacks in this species, as the gametes are not enclosed by a membrane or cell  
17 layer. Each stage of spermatogenesis in *F. apelti* is described, enabling the inference  
18 of the origin of the structures seen in mature spermatozoa. The overall structure of  
19 the mature spermatozoa is similar in all nemertodermatids and unique within the  
20 Metazoa: an elongated head containing the nucleus; a middle piece containing an  
21 axoneme, mitochondrial derivatives and in *F. apelti* granular derivatives; and a  
22 flagellar tail.

23 Spermatogenesis and the structure of the testes were studied ultrastructurally in  
24 following acoels: *Isodiametra pulchra*, *Childia macroposthium*, *Philocelis karlingi*,  
25 *Actinoposthia beklemishevi* and *Paratomella unichaeta*. All stages of  
26 spermatogenesis, including spermiogenesis, are described at the ultrastructural level  
27 (except for *P. unichaeta*) and their spatial organization within the testes is discussed.

28 Furthermore, 122 species of Acoela were studied using light microscopy and  
29 literature data. The resulting dataset was analysed within an established  
30 phylogenetic framework (as presented by Jondelius et al. 2011). We hypothesize that  
31 the acoelan ancestors had non-follicular and compact testes. Follicular testes and

1 diffuse testes have evolved several times independently throughout acoelan evolution.  
2 It remains unclear if the testes in the ancestral acoel were paired or unpaired, sacular  
3 or asacular and what their location was within the body (ventral, dorsal or median).  
4 Finally, the male germ line in Acoela and Nemertodermatida was compared with  
5 related taxa. Testes and spermatogenesis in Acoela and Nemertodermatida show  
6 similarities but also distinct differences. Our detailed ultrastructural studies reveals  
7 part of the complexity of testicular morphology, which is more diverse than has been  
8 thought and illustrates that inferences about the evolution of morphological traits  
9 should be taken with great caution and sufficient taxonomic sampling.

10

11



## 1 CHAPTER 7: SAMENVATTING

2 De doelstellingen van deze thesis zijn 1) het vergroten van de algemene en de  
3 gedetailleerde morfologische kennis over Acoela en Nemertodermatida, 2) de  
4 evolutie nagaan van de bouw van de testes in Acoela, en 3) de morfologie van de  
5 testes van Acoela en Nemertodermatida vergelijken.

6 Om de eerste doelstelling te bereiken, gingen we via staalnames op zoek naar  
7 vertegenwoordigers van Acoela en Nemertodermatida, om deze te fixeren en klaar te  
8 maken voor ultrastructureel onderzoek. Eén van de staalnamecampagnes vond  
9 plaats in het Belgische deel van de Noordzee, waar we volgende soorten  
10 Nemertodermatida vonden: *Flagellophora apelti*, *Sterreria psammicola*,  
11 *Nemertinoides elongates* en verschillende specimens die niet konden worden  
12 geïdentificeerd.

13 De ultrastructuur van de testes in twee vertegenwoordigers van Nemertodermatida  
14 werd bestudeerd met behulp van een transmissie electronenmicroscop.  
15 *Nemertoderma westbladi* heeft testes die zijn afgelijnd door cellen. De testes zijn  
16 parig en in elke testis zitten verschillende follikels die omgeven worden door een  
17 membraanachtige structuur. *F. apelti* heeft verschillende testesfollikels, die elk een  
18 bepaald stadium van spermatogenese bevatten. Een echte gonade ontbreekt bij  
19 deze soort, omdat de gameten niet ingesloten worden door een membraan of een  
20 cellaag. Elk stadium van spermatogenese in *F. apelti* wordt beschreven, waardoor  
21 het mogelijk wordt de oorsprong van de structuren uit de volwassen spermatozoa te  
22 achterhalen. De algemene structuur van de volwassen spermatozoa is gelijkaardig  
23 voor alle nemertodermatiden en uniek binnen de Metazoa: ze hebben een verlengd  
24 kopstuk dat de kern bevat, een middenstuk met daarin een axoneem, structuren  
25 afgeleid van mitochondria en structuren afgeleid van granules (deze laatste enkel bij  
26 *F. apelti*), en een staartflagel.

27 Spermatogenese en de structuur van de testes werden ultrastructureel bestudeerd in  
28 volgende acoelensoorten: *Isodiametra pulchra*, *Childia macroposthium*, *Philocelis*  
29 *karlingi*, *Actinoposthia beklemishevi* en *Paratomella unichaeta*. Alle stadia van  
30 spermatogenese, inclusief spermiogenese, werden beschreven op ultrastructureel  
31 niveau en hun ruimtelijke organisatie binnen de testes werd bediscussieerd.

1 Om de tweede doelstelling te bereiken, werden 122 soorten Acoela bestudeerd aan  
2 de hand van lichtmicroscopie, en werd heel wat wetenschappelijke literatuur  
3 geraadpleegd. Dit alles om testeskenmerken te kunnen plotten op een bestaand  
4 fylogenetisch kader (fylogenetische boom opgesteld door Jondelius et al. 2011). We  
5 stellen als hypothese dat de stamvader van de Acoela niet-follikulaire en compacte  
6 testes had. Follikulaire en diffuse testes zijn verschillende keren onafhankelijk in de  
7 evolutie van acoelen ontstaan. Het blijft onduidelijk of de testes in de vroegste acoel  
8 parig of onpaar waren, en waar in het lichaam ze zich bevonden (ventraal, dorsaal of  
9 mediaan).

10 De derde doelstelling is de vergelijking van de mannelijke germinale lijn in Acoela en  
11 Nemertodermatida en aanverwante taxa. Testes in Acoela en Nemertodermatida  
12 tonen zowel gelijkenissen als verschillen. Onze gedetailleerde ultrastructurele studies  
13 ontrafelen een deel van de complexiteit van de testesbouw, en tonen dat het niet  
14 vanzelfsprekend is om conclusies te trekken over de evolutie van morfologische  
15 kenmerken.

16

## 1 **CHAPTER 8: REFERENCES**

- 2 Achatz, J.G., Hooge, M.D., Tyler, S. 2007. Convolutidae (Acoela) from Belize.  
3 *Zootaxa* **1479**: 35-66.
- 4 Achatz, J.G., Hooge, M., Wallberg, A., Jondelius, U., Tyler, S. 2010. Systematic  
5 revision of acoels with 9+0 sperm ultrastructure (Convolutida) and the influence of  
6 sexual conflict on morphology. *Journal of zoological systematics and evolutionary*  
7 *research* **48** (1): 9-32.
- 8 Alberts, B., Bray, D., Lewis, J., Raff, M., Roberts, K., Watson, J.D. 1994. Germ cells  
9 and fertilization. In: Alberts, B., Bray, D., Lewis, J., Raff, M., Roberts, K., Watson,  
10 J.D.: *Molecular Biology of the Cell*, pp 1011-1036. Garland Publishing, New York.
- 11 Ax, P. 1996. *Multicellular animals I. A new approach to the phylogenetic order in*  
12 *nature*. Springer, Berlin.
- 13 Baguna, J. and Riutort, M. 2004. The dawn of bilaterian animals: the case of  
14 acoelomorph flatworms. *Bioessays* **26** (10):1046-1057.
- 15 Baguna, J., Martinez, P., Paps, J. and Riutort, M. 2008. Back in time: a new  
16 systematic proposal for the Bilateria. *Philosophical Transactions of the Royal Society*  
17 *B* **363** (1496): 1481-1491.
- 18 Baguña, J., Martinez, P., Paps, J., Riutort, M. 2008. The dawn of bilaterian animals:  
19 the case of acoelomorph flatworms. *Bioessays* **26**:1046–1057.
- 20 Bartolomaeus, T., Balzer, I. 1997. *Convolutriloba longifissura* nov. Spec. (Acoela) –  
21 the first case of longitudinal fission in Plathelminthes. *Microfauna marina* **11**: 7-18.
- 22 Beklemishev, V.N. 1957. *Convoluta psammophila* n. sp. and juvenile  
23 oligomerisation of cellular elements in acoel turbellarians. *Trav Soc Nat Leningrad*  
24 **73**: 5-14.
- 25 Bery, A., Cardona, A., Martinez, P., Hartenstein, V. 2010. Structure of the central  
26 nervous system of a juvenile acoel, *Symsagittifera roscoffensis*. *Development Genes*  
27 *and Evolution* **220** (3-4): 61-76.

- 1 Boguta, K.K. 1970. A new representative of turbellarians (Acoela) *Anaperus*  
2 *biaculeatus* sp. n. from the sublittoral of the White Sea. *Zool Zh* **49**: 198-209.
- 3 Boone, M., Willems, M., Claeys, M., Artois, T. 2011a. Spermatogenesis and the  
4 structure of the testes in *Isodiametra pulchra* (Isodiametridae, Acoela). *Acta*  
5 *Zoologica* **92**: 101–108.
- 6 Boone, M., Houthoofd, W., Bert, W., Artois, T. 2011b. First record of  
7 Nemertodermatida from Belgian marine waters. *Belgian Journal of Zoology* **141** (1):  
8 62-64.
- 9 Boone, M., Bert, W., Claeys, M., Houthoofd, W., Artois, T. 2011c. Spermatogenesis  
10 and the structure of the testes in Nemertodermatida. *Zoomorphology* **130** (4): 273-  
11 282.
- 12 Bourlat, S.J., Hejnal, A. 2009. Acoels. *Current Biology* **19** (7): R279-R280.
- 13 Bush, L.F. 1975. Biology of *Neochildia fusca* n. gen., n. sp. from the northeastern  
14 coast of the United States (Platyhelminthes: Turbellaria). *Biological bulletin* (Woods  
15 Hole) **148**: 35-48.
- 16 Campbell, R.D. 1974. Cnidaria. In: Giese AC, Pearse JS (eds) *Reproduction of*  
17 *marine invertebrates volume I: acoelomate and pseudocoelomate metazoans.*  
18 Academic Press, New York, pp 133–199.
- 19 Chiodin, M., Achatz, J.G., Wanninger, A., Martinez, P. 2011. Molecular architecture  
20 of muscles in an acoel and its evolutionary implications. *Journal of experimental*  
21 *zoology* **316**: 427-439.
- 22 Cook, C.E., Jimenez, E., Akam, M., Salo, E. 2004. The Hox gene complement of  
23 acoel flatworms, a basal bilaterian clade. *Evolution & Development* **6** (3): 154-163.
- 24 Correa, D.D. 1960. Two new marine Turbellaria from Florida. *Bulletin of Marine*  
25 *Science of the Gulf and Caribbean* **10**: 208-216.
- 26 Crezee, M. 1975. Monograph of the Solenofilomorphidae (Turbellaria: Acoela). *Int*  
27 *Rev ges Hydrobiol* **60**: 769-845.

- 1 Crezee, M. 1978. *Paratomella rubra* Rieger and Ott, an amphiatlantic acoel  
2 turbellarian. *Cahier Biologie Marine* **19**: 1-9.
- 3 Curini-Galletti, M., Artois, T., Delogu, V., De Smet, W.H., Fontaneto, D., Jondelius, U.  
4 et al. 2012. Patterns of diversity in soft-bodied meiofauna : dispersal ability and body  
5 size matter. *Plos One* **7** (3): e 33801.
- 6 De Mulder, K., Kuaes, G., Pfister, D., Willems, M., Egger, B., Salvenmoser, W., et al.  
7 2009. Characterization of the stem cell system of the acoel *Isodiametra pulchra*.  
8 *BMC Developmental Biology* **9**: 69
- 9 Dörjes, J. 1966. *Paratomella unichaeta* nov. gen. nov. Spec., Vertreter einer neuen  
10 Familie der Turbellaria Acoela mit asexueller Fortpflanzung durch Paratomie. *Veröff*  
11 *Inst Meeresforsch Bremerh Sonderb* **2**: 187-200.
- 12 Dörjes, J. 1968. Die Acoela (Turbellaria der deutschen Nordseeküste und ein neues  
13 System der Ordnung. *Z zool systematischen Evolutionsforschung* **6**: 56-452.
- 14 Dörjes, J. 1971. Monographie der Proporidae und Solenofilomorphidae (Turbellaria,  
15 Acoela). *Senckenbergiana biologica* **52** (1): 113-137.
- 16 Douglas, A.E. 1992. Algal symbiosis in acoel turbellaria: factors determining the  
17 identity of the algal symbionts. In: Reisser, W. (ed). *Algae and symbioses: plants,*  
18 *animals, fungi, viruses, interactions explored*. Biopress Limited, Bristol, pp. 199-214.
- 19 Dunn, C.W., Hejnol, A., Matus, D.Q., Pang, K., Browne, W.E. et al. 2008. Broad  
20 phylogenomic sampling improves resolution of the animal tree of life. *Nature* **452**:  
21 745-750.
- 22 Edgecombe, G.D., Giribet, G., Dunn, C.W., Hejnol, A., Kristensen, R.M., Neves,  
23 R.C., Rouse, G.W., Worsaae, K., Sørensen, M.V. 2011. Higher-level metazoan  
24 relationships: recent progress and remaining questions. *Organisms Diversity &*  
25 *Evolution* **11**:151-172.
- 26 Egger, B., Gschwenter, R., Rieger, R.M. 2007. Free-living flatworms under the knife:  
27 past and present. *Development, Genes and Evolution* **217** (2): 89-104.

- 1 Egger, B., Steinke, D., Tarui, H., De Mulder, K., Arendt, D., et al. 2009. To be or not  
2 to be a flatworm: the acoel controversy. *Plos One* **4** (5): e5502.
- 3 Ehlers, U. 1985. *Das Phylogenetische System der Plathelminthes*. Fisher, Stuttgart.
- 4 Ehlers, U., Sopott-Ehlers, B. 1997. Ultrastructure of the subepidermal musculature of  
5 *Xenoturbella bocki*, the adelphotaxon of the Bilateria. *Zoomorphology* **117**: 71-79.
- 6 Eisenmann, E.A., and Alfert, M. 1982. A new fixation procedure for preserving the  
7 ultrastructure of marine invertebrate tissues. *Journal of Microscopy* **125** (1): 117-120.
- 8 Faubel, A., Regier, S. 1983. Anatomy and taxonomy of new Acoela (Turbellaria) from  
9 the sublittoral of the northern North Sea. *Senckenbergiana Maritima* **15** (1/3): 1-17.
- 10 Faubel, A., Dörjes, J. 1978. *Flagellophora apelti* gen.n.sp.n.: a remarkable  
11 representative of the order Nemertodermatida (Turbellaria: Archoophora).  
12 *Senckenbergiana marit* **10**: 1–13.
- 13 Faubel, A. 1974. Die Acoela (Turbellaria) eines Sandstrandes der Nordseeinsel Sylt.  
14 *Mikrofauna Meeresbodens* **32**: 1-58.
- 15 Fautin, D.G., Mariscal, R.N. 1991. Cnidaria: Anthozoa. In : *Microscopic Anatomy of*  
16 *Invertebrates*, Harrison, F.W., Westfall, J.A. (eds), Vol. 2: Placozoa, Porifera,  
17 Cnidaria, and Ctenophora. Wiley-Liss, New York: 267-358.
- 18 Franzén, Á. 1956. On spermiogenesis, morphology of the spermatozoon, and biology  
19 of fertilization among invertebrates. *Zool bidrag Uppsala* **31**: 355–482.
- 20 Gaerber, C.W., Salvenmoser, W., Rieger, R.M., Gschwentner, R. 2007. The nervous  
21 system of *Convolutriloba* (Acoela) and its patterning during regeneration after  
22 asexual reproduction. *Zoomorphology* **126** (2): 73-87.
- 23 Ghiselin, M.T. 2005. Homology as a relation of correspondence between parts of  
24 individuals. *Theory in biosciences* **124** (2): 91-103.
- 25 Gschwentner, R., Ladurner, P., Nimeth, K. and Rieger, R.M. 2001. Stem cells in a  
26 basal bilaterian. S-phase and mitotic cells in *Convolutriloba longifissura* (Acoela,  
27 Platyhelminthes). *Cell & Tissue Research* **304** (3): 401-408.

- 1 Geschwentner, R., Baric, S., Rieger, R. 2002. New model for the formation and  
2 function of sagittocysts: *Symsagittifera corsicae* n. sp. (Acoela). *Invertebrate biology*  
3 **121**: 95-103.
- 4 Graff, L. 1891. *Die organization der Turbellaria Acoela*. Verlag Von Wilhelm  
5 Engelmann, Leipzig, pp. 1-90.
- 6 Hejnal, A., Obst, M., Stamatakis, A., Ott, M., Rouse, G.W. et al. 2009. Assessing the  
7 root of bilaterian animals with scalable phylogenomic methods. *Proceedings of the*  
8 *Royal Society B – biological sciences* **276** (1677): 4261-4270.
- 9 Hendelberg, J. 1969. On the development of different types of spermatozoa from  
10 spermatids with two flagella in the Turbellaria with remarks on the ultrastructure of  
11 the flagella. *Zoologiska bidrag fran Uppsala* **38** (1).
- 12 Hendelberg, J. 1977. Comparative morphology of turbellarian spermatozoa studied  
13 by electron microscopy. *Acta Zoologica Fennica* **154**: 149 –152.
- 14 Hendelberg, J. 1983. Trends in the evolution of flatworm spermatozoa. In: André, J.  
15 (Ed): *The sperm cell*, pp 450-453. Martinus Nijhoff publishers, The Hague.
- 16 Hendelberg, J. 1986. The phylogenetic significance of sperm morphology in the  
17 platyhelminthes. *Hydrobiologia* **132**: 53-58.
- 18 Hendelberg, J., Hedlund, K.O. 1974. On the morphology of the epidermal ciliary  
19 rootlet system of the acoelous turbellarian *Childia groenlandica*. *Zoon* **2**: 13-24.
- 20 Hendelberg, J., Akesson, B. 1988. *Convolutriloba retrogemma* gen. et sp. N., a  
21 turbellarian (Acoela, Platyhelminthes) with reversed polarity of reproductive buds.  
22 *Fortschritte Zool.* **36**: 321-332.
- 23 Henley, C. 1974. Platyhelminthes (Turbellaria). In: Giese, A.C., Pearse, J.S. (eds),  
24 *Reproduction of marine invertebrates vol. I: Acoelomate and pseudocoelomate*  
25 *metazoans*, pp. 267-343. Academic Press, New York.
- 26 Hernandez-Nicaise, M.L. 1991. Ctenophora. In: Harrison FW, Westfall JA (eds)  
27 *Microscopic anatomy of invertebrates volume 2: Placozoa, Porifera, Cnidaria and*  
28 *Ctenophora*. Wiley-Liss, New York, pp 359–418.

- 1 Hooge, M.D. 2001. Evolution of body-wall musculature in the platyhelminthes  
2 (Acoelomorpha, Catenulida, Rhabditophora). *Journal of morphology* **249** (3): 171-  
3 194.
- 4 Hooge, M.D., Tyler, S. 2001. Interstitial acoels (Platyhelminthes, Acoela) from  
5 Bermuda. *Proceedings of the Biological Society of Washington* **114**: 414-426.
- 6 Hooge, M.D., Haye, P.A., Tyler, S., Litvaitis, M.K., and Kornfield, I. 2002. Molecular  
7 systematics of the Acoela (Acoelomorpha, Platyhelminthes) and its concordance with  
8 morphology. *Mol. Phylogenet. Evol.* **24** (2):333-342.
- 9 Hooge, M.D. 2003. Two new families, three new genera, and four new species of  
10 acoel flatworms (Acoela, Platyhelminthes) from Queensland, Australia. *Cahier Biol*  
11 *Marine* **44**: 275-298.
- 12 Hooge, M.D., Tyler, S. 2003. Acoels (Platyhelminthes, Acoela) from the Atlantic coast  
13 of North America. *Meiofauna marina* **12**: 7-36.
- 14 Hooge, M.D., Smith, J.P.S. 2004. New acoels (Acoela, Acoelomorpha) from North  
15 Carolina. *Zootaxa* **442**: 1-24.
- 16 Hooge, M.D., Eppinger, N. 2005. New species of Acoela (Acoelomorpha) from the  
17 Gulf of California. *Zootaxa* **1009**: 1-14.
- 18 Hooge, M.D., Tyler, S. 2005. New tools for resolving phylogenies: a systematic  
19 revision of the Convolutidae (Acoelomorpha, Acoela). *Journal of zoological*  
20 *systematics and evolutionary research* **43** (2):100-113.
- 21 Hooge, M.D., Rocha, C.E.F. 2006. Acoela (Acoelomorpha) from the northern  
22 beaches of the state of São Paulo, Brazil, and a systematic revision of the family  
23 Otocelididae. *Zootaxa* 1335: 1-50.
- 24 Hooge, M.D., Tyler, S. 2007. Acoela (Acoelomorpha) from Belize. *Zootaxa* 1479: 21-  
25 33.
- 26 Hooge, M.D., Tyler, S. 2008. Acoela (Acoelomorpha) from Bocas del Toro, Panama.  
27 *Zootaxa* **1719**: 1-40.



- 1 Hyman, L.H. 1937. Reproductive system and copulation in *Amphiscolops langerhansi*  
2 (*Turbellaria Acoela*). *Biological bulletin* **72**: 319-326.
- 3 Hyman, L.H. 1940. *The invertebrates, vol. 1: Protozoa through Ctenophora*. McGraw-  
4 Hill, New York.
- 5 Hyman, L.H. 1951. *The invertebrates, vol. 2: Platyhelminthes and Rhynchocoela.*  
6 *The acoelomate Bilateria*. McGraw-Hill, New York.
- 7 Jenner, R.A. 2001. Bilaterian phylogeny and uncritical recycling of morphological  
8 data sets. *Systematic biology* **50** (5): 730-742.
- 9 Jenner, R.A. 2004. When molecules and morphology clash: reconciling conflicting  
10 phylogenies of the Metazoa by considering secondary character loss. *Evolution &*  
11 *development* **6** (5): 372-378.
- 12 Jenner, R.A. 2006. Unburdening evo-devo: ancestral attractions, model organisms,  
13 and basal baloney. *Development Genes and Evolution* **216**: 385-394.
- 14 Jenner, R.A., Littlewood, D.T.J. 2008. Problematica old and new. *Philosophical*  
15 *transactions of the Royal society B – biological sciences* **363** (1496): 1503-1512.
- 16 Jimenez-Guri, E., Paps, J., Garcia-Fernandez, J., Salo, E. 2006. Hox and ParaHox  
17 genes in Nemertodermatida, a basal bilaterian clade. *International Journal of*  
18 *Developmental Biology* **50** (8): 675-679.
- 19 Jondelius, U., Ruiz-Trillo, I., Baguna, J., and Riutort, M. 2002. The Nemertodermatida  
20 are basal bilaterians and not members of the Platyhelminthes. *Zoologica Scripta* **31**  
21 (2):201-215.
- 22 Jondelius, U., Larsson, K., Raikova, O. 2004. Cleavage in *Nemertoderma westbladi*  
23 (*Nemertodermatida*) and its phylogenetic significance. *Zoomorphology* **123** (4): 221-  
24 225.
- 25 Jondelius, U., Wallberg, A., Hooge, M., Raikova, O. 2011. How the worm got its  
26 pharynx: phylogeny, classification and Bayesian assessment of character evolution in  
27 *Acoela*. *Systematic biology* **60** (6): 845-871.

- 1 Jorgensen, C. and Lutzen, J. 1997. Ultrastructure of the non-germinal cells in the  
2 testes of ascidians (Urochordata) and their role in the phagocytosis of sperm.  
3 *Zoomorphology* **117** (2): 103-113.
- 4 Justine, J.-L., Iomini, C., Raikova, O., Mollaret, I. 1998. The homology of cortical  
5 microtubules in platyhelminth spermatozoa: a comparative immunocytochemical  
6 study of acetylated tubulin. *Acta Zoologica* **79** (3): 235-241.
- 7 Karling, T.G. 1940. Zur Morphologie und Systematik der Alloecoela, Cumulata and  
8 Rhabdozoela Lecitophora (Turbellaria). *Acta Zoologica Fennica* **26**: 1–260.
- 9 Karling, T.G. 1974. On the anatomy and affinities of the Turbellarian orders. In: NW  
10 Riser & MP Morse (eds), *Biology of the Turbellaria*, McGraw-Hill, New York: 1-16.
- 11 Kozloff, E.N. 1965. New species of the acoel turbellarians from the Pacific coast.  
12 *Biological bulletin* 129: 151-166.
- 13 Lesh-Laurie, G.E., Suchy, P.E. 1991. Cnidaria, Scyphozoa and Cubozoa. In:  
14 *Microscopic Anatomy of Invertebrates*, Harrison, F.W., Westfall, J.A. (Eds). Vol. 2:  
15 Placozoa, Porifera, Cnidaria, and Ctenophora. Wiley-Liss, New York: 185-266.
- 16 Lewontin, R.C. 2001. Who wrote the book of life? A history of the genetic code.  
17 *Science* **291** (5507): 1263+.
- 18 Lowe, C.J., Pani, A.M. 2011. Animal evolution: a soap opera of unremarkable worms.  
19 *Current biology* **21** (4): R151-R153.
- 20 Lundin, K. 1997. Comparative ultrastructure of the epidermal ciliary rootlets and  
21 associated structures in species of the Nemertodermatida and Acoela  
22 (Plathelminthes). *Zoomorphology* **117**: 81–92.
- 23 Lundin, K. 1998. Symbiotic bacteria on the epidermis of species of the  
24 Nemertodermatida (Platyhelminthes, Acoelomorpha). *Acta Zoologica* **79**: 187–191.
- 25 Lundin, K. 2000. Phylogeny of the Nemertodermatida (Acoelomorpha,  
26 Platyhelminthes). A cladistic analysis. *Zoologica Scripta* **29**: 65–74.

- 1 Lundin, K. 2001. Degenerating epidermal cells in *Xenoturbella bocki* (phylum  
2 uncertain), Nemertodermatida and Acoela (Platyhelminthes). *Belgian Journal of*  
3 *Zoology* **131**: 153–157.
- 4 Lundin, K., Hendelberg, J. 1995. Ultrastructure of the epidermis of *Meara stichopi*  
5 (Platyhelminthes, Nemertodermatida) and associated extra-epidermal bacteria.  
6 *Hydrobiologia* **305**: 161–165.
- 7 Lundin, K., Hendelberg, J. 1996. Degenerating epidermal bodies (“pulsatile bodies”)  
8 in *Meara stichopi* (Plathelminthes, Nemertodermatida). *Zoomorphology* **116**: 1–5.
- 9 Lundin, K., Hendelberg, J. 1998. Is the sperm type of the Nemertodermatida close to  
10 that of the ancestral Platyhelminthes? *Hydrobiologia* **383**: 197–205.
- 11 Lundin, K., Sterrer, W. 2001. The Nemertodermatida. In: Littlewood DTJ, Bray RA  
12 (eds) *Interrelationships of the Platyhelminthes*. Taylor and Francis, London, pp 24–  
13 27.
- 14 Mamkaev, Y.V. 1967. Essays on the morphology of acoelous Turbellaria. *Trudy Zool.*  
15 *Inst. Akad. Nauk SSSR* 44: 26-116.
- 16 Mamkaev, Y.V. 1986. Initial morphological diversity as a criterion in deciphering  
17 Turbellarian phylogeny. *Hydrobiologia* 132: 31-33.
- 18 Marcus, E. 1950. Turbellaria Brasileiros (8). *Bol Fac Fil Ci Letr U Sao Paulo Zool* **15**:  
19 5-192.
- 20 Marcus, E. 1954. Turbellaria Brasileiros (11). *Papeis Aruhos Dep Zool Secr Agric*  
21 *Sao Paulo* **11** (24): 419-489.
- 22 Maxmen, A., 2011. A can of worms. *Nature* **470** (7333): 161-162.
- 23 Moreno, E., De Mulder, K., Salvenmoser, W., Ladurner, P., Martinez, P. 2010.  
24 Inferring the ancestral function of the posterior Hox gene within the bilateria:  
25 controlling the maintenance of reproductive structures, the musculature and the  
26 nervous system in the acoel flatworm *Isodiametra pulchra*. *Evolution & development*  
27 **12** (3): 258-266.

- 1 Mwinyi, A., Bailly, X., Bourlat, S., Jondelius, U., Littlewood, D.T.H., Podsiadlowski, L.  
2 2010. The phylogenetic position of Acoela as revealed by the complete mitochondrial  
3 genome of *Symsagittifera roscoffensis*. *BMC Evolutionary Biology* **10**: 309.
- 4 Obst, M., Nakano, H., Bourlat, S.J., Thorndyke, M.C., Telford, M.J., Nyengaard, J.R.,  
5 Funch, P. 2011. Spermatozoon ultrastructure of *Xenoturbella bocki* (Westblad 1949).  
6 *Acta Zoologica* **92**: 109–115.
- 7 Ogunlana, M.V., Hooge, M.D., Tekle, Y.I., Benayahu, Y., Barneah, O., Tyler, S. 2005.  
8 *Waminoa brickneri* n. sp. (Acoela: Acoelomorpha) associated with corals in the Red  
9 Sea. *Zootaxa* **1008**: 1-11.
- 10 Pagel, M. 1999. Inferring the historical patterns of biological evolution. *Nature* **401**:  
11 877-884.
- 12 Paps, J., Baguna, J., Riutort, M. 2009. Bilaterian phylogeny: a broad sampling of 13  
13 nuclear genes provides a new Lophotrochozoa phylogeny and supports a  
14 paraphyletic basal Acoelomorpha. *Molecular Biology and Evolution* **26**: 2397-2406.
- 15 Pianka, H.D. 1974. Ctenophora. In Giese, A.C. and Pearse, J.S. (Eds): *Reproduction*  
16 *of marine invertebrates volume I: acoelomate and pseudocoelomate metazoans*, pp  
17 201-265. Academic Press, New York.
- 18 Petrov, A., Hooge, M., and Tyler, S. 2004. Ultrastructure of sperms in Acoela  
19 (Acoelomorpha) and its concordance with molecular systematics. *Invertebrate*  
20 *Biology* **123** (3):183-197.
- 21 Petrov, A., Hooge, M., and Tyler, S., 2006. Comparative morphology of the bursal  
22 nozzles in Acoels (Acoela, Acoelomorpha). *Journal of Morphology* **267**: 634-648.
- 23 Philippe, H., Brinkmann, H., Martinez, P., Riutort, M. and Baguna, J. 2007. Acoel  
24 flatworms are not Platyhelminthes: evidence from phylogenomics. *Plos One* **8**: e717.
- 25 Philippe, H., Brinkmann, H., Copley, R.R., Moroz, L.L., Nakano, H., Poustka, A.J.,  
26 Wallberg, A., Peterson, K.J., Telford, M.J. 2011. Acoelomorph flatworms are  
27 deuterostomes related to *Xenoturbella*. *Nature* **470**: 255-258.

- 1 Ragsdale, E.J., Baldwin, J.G. 2010. Resolving phylogenetic incongruence to  
2 articulate homology and phenotypic evolution: a case study from Nematoda.  
3 *Proceedings of the Royal Society B Biological Sciences* **277**: 1299-1307.
- 4 Raikova, O.I. and Justine, J.L. 1994. Ultrastructure of spermiogenesis and  
5 spermatozoa in 3 Acoels (Platyhelminthes). *Annales des Sciences Naturelles-*  
6 *Zoologie et Biologie Animale* **15** (2):63-75.
- 7 Raikova, O.I., Falleni, A., and Justine, J.L. 1997. Spermiogenesis in *Paratomella*  
8 *rubra* (Platyhelminthes, Acoela): Ultrastructural, immunocytochemical, cytochemical  
9 studies and phylogenetic implications. *Acta Zoologica* **78** (4):295-307.
- 10 Raikova, O.I., Flyatchinskaya, L.P., and Justine, J.L. 1998. Acoel spermatozoa:  
11 ultrastructure and immunocytochemistry of tubulin. *Hydrobiologia* **383**: 207-214.
- 12 Raikova, O.I. and Justine, J.L. 1999. Microtubular system during spermiogenesis and  
13 in the spermatozoon of *Convoluta saliens* (Platyhelminthes, Acoela): Tubulin  
14 immunocytochemistry and electron microscopy. *Molecular Reproduction and*  
15 *Development* **52** (1):74-85.
- 16 Raikova, O.I., Reuter, M., Jondelius, U., Gustafsson, M.K.S. 2000. The brain of the  
17 Nemertodermatida (Platyhelminthes) as revealed by anti-5HT and anti-FMRFamide  
18 immunostainings. *Tissue Cell* **32**:358–365.
- 19 Raikova, O.I., Reuter, M. and Justine, J.L. 2001. Contributions to the phylogeny and  
20 systematics of the Acoelomorpha. In: Littlewood, D.T.J., Bray, R.A. (Eds):  
21 *Interrelationships of the Platyhelminthes*, pp 13-23. Taylor and Francis, London.
- 22 Raikova, O.I., Reuter, M., Gustafsson, M.K.S., Maule, A., Halton, D.W., Jondelius, U.  
23 2004. Basiepidermal nervous system in *Nemertoderma westbladi*  
24 (Nemertodermatida): GYIRFamide immunoreactivity. *Zoology* **107**: 75–86.
- 25 Raikova, O.I., Tekle, Y.I., Reuter, M., and Jondelius, U. 2006. Copulatory organ  
26 musculature in *Childia* (Acoela) as revealed by phalloidin fluorescence and confocal  
27 microscopy. *Tissue and Cell* **38**: 219-232.

- 1 Reunov, A.A., Crawford, B.J., Reunova, Y.A. 2010. An investigation of yolk-protein  
2 localization in the testes of the starfish *Pisaster ochraceus*. *Canadian journal of*  
3 *zoology* **88** (9): 914-921.
- 4 Reuter, M., Raikova, O.I., Jondelius, U., Gustafsson, M.K.S., Maule, A.G., Halton,  
5 D.W. 2001. Organisation of the nervous system in the Acoela: an  
6 immunocytochemical study. *Tissue Cell* **33**:119–128.
- 7 Rey Vazquez, G., Da Cuna, R.H., Meijide, F.J., Guerrero, G.A. 2012.  
8 Spermatogenesis and changes in testicular structure during the reproductive cycle in  
9 *Cichlasoma dimerus* (Teleostei, Perciformes). *Acta zoologica* **93** (3): 338-350.
- 10 Rieger, R.M., Gehlen, M., Hazpruhnar, G., Homlund, M., Legniti, A., Salvenmoser,  
11 W., Tyler, S. 1988. Laboratory cultures of marine Macrostromida (Turbellaria). *Forts*  
12 *Zool* **36**: 525.
- 13 Rieger, R.M., Tyler, S., Smith, J.P.S. and Rieger, G.E. 1991. Platyhelminthes and  
14 Nemertinea. In Harrison, F.W. and Bogitsh, B.J. (Eds): *Microscopic anatomy of*  
15 *invertebrates*, vol 3, pp 7-140. Wiley-Liss, New York.
- 16 Riesgo, A., Villamor, A., Becerro, M. 2011. Ultrastructure of the gametogenesis of the  
17 common Mediterranean starfish, *Echinaster (Echinaster) sepositus*. *Invertebrate*  
18 *reproduction & development* **55** (3): 138-151.
- 19 Ruiz-Trillo, I., Riutort, M., Littlewood, T.J., Herniou, E.A., and Baguna, J. 1999. Acoel  
20 flatworms: earliest extant Bilaterian Metazoans, not members of Platyhelminthes.  
21 *Science* **283**: 1919-1923.
- 22 Ruiz-Trillo, I., Paps, J., Loukota, M., Ribera, C., Jondelius, U., Baguna, J., and  
23 Riutort, M. 2002. A phylogenetic analysis of myosin heavy chain type II sequences  
24 corroborates that Acoela and Nemertodermatida are basal bilaterians. *Proceedings*  
25 *of the National Academy of Sciences of the United States of America* **99** (17): 11246-  
26 11251.
- 27 Schmidt-Rhaesa, A. 2003. Old trees, new trees – is there any progress? *Zoology*  
28 **106**: 291-301.

- 1 Schmidt-Rhaesa, A. 2007. *The evolution of organ systems*. Oxford University Press,  
2 Oxford.
- 3 Schockaert, E.R., Jouk, P.E.H., Martens, P.M. 1989. Free-living Plathelminthes from  
4 the Belgian coast and adjacent areas. In K Wouters (ed), Proceedings of the  
5 Symposium "Invertebrates of Belgium": 19-25. Invertebraten van België", Brussels,  
6 Belgium K.B.I.N., 25-26 November 1988. Royal Belgian Institute of Natural Sciences:  
7 19-25.
- 8 Schockaert, E.R., Hooge, M., Sluys, R., Schilling, S., Tyler, S., Artois, T. 2008.  
9 Global diversity of free living flatworms (Platyhelminthes, "Turbellaria") in freshwater.  
10 *Hydrobiologia* **595**: 41-48.
- 11 Shannon, T., Achatz, J.G. 2007. *Convolutriloba macropyga* sp. nov., an uncommonly  
12 fecund acoel (Acoelomorpha) discovered in tropical aquaria. *Zootaxa* **1525**: 1-17.
- 13 Smith, J.P.S., Tyler, S. 1985. The acoel turbellarians: kingpins of metazoan  
14 evolutions or a specialized offshoot? In: The origins and relationships of lower  
15 invertebrates, Conway Morris, S., George, J.D., Gibson, R., Platt, H.M. (Eds).  
16 Systematic Association Spec. Vol 28: 123-142.
- 17 Smith, J.P.S., Tyler, S., Rieger, R.M. 1986. Is the Turbellaria polyphyletic?  
18 *Hydrobiologia* **132**: 13-21.
- 19 Smith, J.P.S. and Bush, L. 1991. *Convoluta-pulchra* N-Sp (Turbellaria, Acoela) from  
20 the East-Coast of North-America. *Transactions of the American Microscopical*  
21 *Society* **110** (1):12-26.
- 22 Smith, N.D. and Turner, A.H. 2005. Morphology's role in phylogeny reconstruction:  
23 perspectives from paleontology. *Systematic Biology* **54** (1): 166-173.
- 24 Spurr, A.R. 1969. A low viscosity epoxy resin-embedding medium for electron  
25 microscopy. *Journal of Ultrastructural Research* **26**: 31-43.
- 26 Steinböck, O. 1930-1931. Ergebnisse einer von E. Reisinger and O. Steinböck mit  
27 Hilfe des Rask-Orsted Fonds durchgeführten Reise in Grönland 1926. 2.  
28 *Nemertoderma bathycola* nov. gen. nov. spec., eine eigenartige Turbellarie aus der

- 1 Tiefe der Diskobay; nebst einem Beitrag zur Kenntnis des Nemertinenepithels.  
2 *Videnskabelig Meddelende Fra Dansk Naturhistorisk Forening* **90**:47–84.
- 3 Sterrer, W. 1971. Gnathostomulida: problems and procedures. *Smithsonian*  
4 *Contributions to Zoology* **76**: 9-15.
- 5 Sterrer, W. 1998. New and known Nemertodermatida (Platyhelminthes-  
6 Acoelomorpha)—a revision. *Belgian Journal of Zoology* **128**: 55–92.
- 7 Tekle, Y.I. 2004. A new *Haploposthia* species (Acoela) from the Swedish west coast.  
8 *Sarsia* **89**: 85-90.
- 9 Tekle, Y.I., Raikova, O.I., Jondelius, U. 2006. A new viviparous acoel *Childia vivipara*  
10 sp. nov. with observations on the developing embryos, sperm ultrastructure, body  
11 wall and stylet musculatures. *Acta zoologica* **87**: 121-130.
- 12 Tekle, Y.I., Raikova, O.I., Justine, J.L., Hendelberg, J., Jondelius, U. 2007.  
13 Ultrastructural and immunocytochemical investigation of acoel sperms with 9+1  
14 axoneme structure: new sperm characters for unravelling phylogeny in Acoela.  
15 *Zoomorphology* **126**: 1-16.
- 16 Telford, M.J., Lockyer, A.E., Cartwright-Finch, C., and Littlewood, D.T.J. 2003.  
17 Combined large and small subunit ribosomal RNA phylogenies support a basal  
18 position of the acoelomorph flatworms. *Proceedings of the Royal Society of London*  
19 *Series B-Biological Sciences* **270** (1519):1077-1083.
- 20 Thomas, M.B., Edwards, N.C. 1991. Cnidaria: Hydrozoa. In: *Microscopic anatomy of*  
21 *invertebrates*, Harrison, F.W., Westfall, J.A. (eds.), Vol. 2: Placozoa, Porifera,  
22 Cnidaria, and Ctenophora. Wiley-Liss, New York: 91-183.
- 23 Tyler, S., Smith, J.P.S., Rieger, R.M., Ehlers, U., and Gremigni, V. 1986. Electron  
24 microscopy of turbellarian platyhelminths: a bibliography. *Hydrobiologia* **132**: 323-  
25 343.
- 26 Tyler, S., Rieger, R.M. 1975. Uniflagellate spermatozoa in *Nemertoderma*  
27 (Turbellaria) and their phylogenetic significance. *Science* **188** (4189):730–732.



- 1 Tyler, S., Rieger, R.M. 1977. Ultrastructural evidence for the systematic position of  
2 the Nemertodermatida (Turbellaria). *Acta Zoologica Fennica* **54**:193–207.
- 3 Tyler, S., Hooge, M.D. 1999. Taxonomic account: *Praeconvoluta tornuva*, n. sp.  
4 *Invertebrate biology* **118**: 15-17.
- 5 Tyler, S., Rieger, R.M. 1999. Functional morphology of musculature in the  
6 acoelomate worm, *Convoluta pulchra* (Plathelminthes). *Zoomorphology* **119**: 127-  
7 141.
- 8 Tyler, S., Schilling, S., Hooge, M., Bush, L.F. (Eds) 2006. Turbellarian taxonomic  
9 database (internet address: <http://turbellaria.umaine.edu> )
- 10 Valentine, J.W. 2006. Ancestors and urbilateria. *Evolution & development* **8** (5): 391-  
11 393.
- 12 Vandepitte, L., Decock, W., Mees, J. (Eds). 2010. Belgian register of marine species,  
13 compiled and validated by the VLIZ Belgian Marine Species Consortium. VLIZ  
14 Special Publication, 46. Vlaams Instituut voor de Zee (VLIZ): Oostende, Belgium. 78  
15 pp.
- 16 Wallberg, A., Curini-Galletti, M., Ahmadzadeh, A., Jondelius, U. 2007. Dismissal of  
17 Acoelomorpha: Acoela and Nemertodermatida are separate early bilaterian clades.  
18 *Zoologica Scripta* **36** (5): 509-523.
- 19 Wallberg, A. 2009. *The dawn of a new age*. PhD-thesis. Acta Universitatis  
20 Upsaliensis, Uppsala.
- 21 Watson, N.A. 1999. Platyhelminthes. In: Adiyodi, K.G., Adiyodi, R.G., Jamieson,  
22 B.G.M. (Eds): *Reproductive Biology of Invertebrates: Progress in Male Gamete*  
23 *Ultrastructure and Phylogeny*, vol 9A, pp 97-142. New Dehli: Osford and IGH  
24 Publishing.
- 25 Watson, N.A. 2001. Insights from comparative spermatology in the ‘turbellarian’  
26 Rhabdozoa. In: Littlewood, D.T.J., Bray, R.A. (Eds): *Interrelationships of the*  
27 *Platyhelminthes*, pp 217-230. Taylor and Francis, London.

- 1 Wedi, S. E. and Dunn, D. 1983. Gametogenesis and reproductive periodicity of the  
2 subtidal sea anemone *Urticina lofotensis* (Coelenterata: Actiniaria) in California.  
3 *Biological Bulletin* **165**: 458-472.
- 4 Westblad, 1940. Studien über Skandinavische Turbellaria Acoela I. *Arkiv för Zoologi*  
5 **32A** (20): 1-28.
- 6 Westblad, E. 1942. Studien über Skandinavische Turbellaria Acoela II. *Arkiv för*  
7 *Zoologi* **33** (14): 1-48.
- 8 Westblad, E. 1945. Studien über skandinavische Turbellaria Acoela III. *Arkiv för*  
9 *Zoologi* **36A** (5): 1-56.
- 10 Westblad, E. 1946. Studien über skandinavische Turbellaria Acoela IV. *Arkiv för*  
11 *Zoologi* **38A** (1): 1-56.
- 12 Westblad, E. 1948. Studien über skandinavische Turbellaria Acoela V. *Arkiv för*  
13 *Zoologi* **41A** (7): 1-82.
- 14 Widersten, B. 1965. Genital organs and fertilization in some Scyphozoa. *Zool bidr*  
15 *Uppsala* **37**: 45-58.
- 16 Winsor, L. 1990. Marine Turbellaria (Acoela) from North Queensland. *Mem*  
17 *Queensland Mus* 28 (2): 785-800.
- 18 Yamasu, T. 1982. Five new species of acoel flatworms from Japan. *Galaxea* 1: 29-  
19 43.
- 20 Zrzavý, J., Mihulka, S., Kepka, P., Bezdek, A., Tietz, D. 1998. Phylogeny of the  
21 Metazoa based on morphological and 18S ribosomal DNA evidence. *Cladistics* **14**:  
22 249-285.
- 23 Zrzavý, J. 2003. Gastrotricha and metazoan phylogeny. *Zoologica scripta* **32**: 61-81.
- 24

1 **APPENDIX 1: LIST OF SECTIONS STUDIED BY LIGHT MICROSCOPY AT**  
 2 **THE SWEDISH MUSEUM OF NATURAL HISTORY**

<b>Species</b>	<b>Slide number (SMNH)</b>
<i>Avagina marci</i>	2732
<i>Avagina marci</i>	92890
<i>Childia groenlandica</i>	52235
<i>Childia groenlandica</i>	52236
<i>Childia groenlandica</i>	52240
<i>Childia groenlandica</i>	92554
<i>Conaperta divae</i>	2733
<i>Convoluta convoluta</i>	90311
<i>Convoluta convoluta</i>	90313
<i>Convoluta convoluta</i>	90316
<i>Convoluta vexillaria</i>	2735
<i>Diopisthoporus gymnopharyngeus</i>	3121
<i>Diopisthoporus gymnopharyngeus</i>	3121
<i>Diopisthoporus longitubus</i>	2502
<i>Diopisthoporus longitubus</i>	90377
<i>Diopisthoporus longitubus</i>	90427
<i>Diopisthoporus longitubus</i>	90377
<i>Diopisthoporus longitubus</i>	90378
<i>Diopisthoporus longitubus</i>	90367
<i>Diopisthoporus longitubus</i>	90407
<i>Diopisthoporus longitubus</i>	90409
<i>Diopisthoporus longitubus</i>	2502
<i>Faerlea fragilis</i>	90444
<i>Faerlea fragilis</i>	91828
<i>Faerlea glomerata</i>	90448
<i>Faerlea glomerata</i>	90450
<i>Faerlea glomerata</i>	90452
<i>Faerlea glomerata</i>	90454
<i>Faerlea glomerata</i>	90455
<i>Halangia proporoides</i>	2503
<i>Halangia proporoides</i>	90471
<i>Halangia proporoides</i>	90472
<i>Halangia proporoides</i>	90473
<i>Halangia proporoides</i>	90474
<i>Halangia proporoides</i>	90476
<i>Haplocelis dichona</i>	2739
<i>Haplodiscus bocki</i>	90701
<i>Haplodiscus bocki</i>	90705
<i>Haploposthia albiventer</i>	2742
<i>Haploposthia albiventer</i>	49203
<i>Haploposthia albiventer</i>	49204

<i>Haploposthia lactomaculata</i>	5880
<i>Haploposthia lactomaculata</i>	5881
<i>Haploposthia microphoca</i>	2743
<i>Haploposthia monogonophora</i>	2505
<i>Haploposthia monogonophora</i>	94269
<i>Haploposthia monogonophora</i>	94262
<i>Haploposthia monogonophora</i>	94263
<i>Haploposthia rubra</i>	49207
<i>Haploposthia rubra</i>	49208
<i>Haploposthia rubra</i>	49213
<i>Haploposthia rubra</i>	49206
<i>Haploposthia rubra</i>	49207
<i>Haploposthia rubra</i>	49211
<i>Haploposthia rubra</i>	49213
<i>Haploposthia rubra</i>	49210
<i>Haploposthia rubropunctata</i>	2506
<i>Haploposthia rubropunctata</i>	49255
<i>Haploposthia rubropunctata</i>	49270
<i>Haploposthia rubropunctata</i>	49267
<i>Haploposthia rubropunctata</i>	49278
<i>Haploposthia rubropunctata</i>	49256
<i>Haploposthia rubropunctata</i>	49257
<i>Haploposthia rubropunctata</i>	49259
<i>Haploposthia viridis</i>	49302
<i>Haploposthia viridis</i>	49312
<i>Haploposthia viridis</i>	49310
<i>Hesiolcium inops</i>	3057
<i>Hofstenia atroviridis</i>	2805; 2805a
<i>Hofstenia atroviridis</i>	74909
<i>Hofstenia atroviridis</i>	74912
<i>Hofstenia miamia</i>	89913
<i>Hofstenia miamia</i>	89913
<i>Hofstenia miamia</i>	2744; 2744a
<i>Marcusiola tinga</i>	2747; 2747a
<i>Notocelis gullmarensis</i>	2511
<i>Notocelis gullmarensis</i>	74931
<i>Oligofilomorpha karlingi</i>	2516
<i>Oligofilomorpha karlingi</i>	2516
<i>Otocelis dichura</i>	74968
<i>Otocelis dichura</i>	74969
<i>Otocelis dichura</i>	74971
<i>Otocelis dichura</i>	74974
<i>Otocelis rubropunctata</i>	74916
<i>Otocelis rubropunctata</i>	74917
<i>Otocelis westbladi</i>	2512
<i>Otocelis westbladi</i>	74920
<i>Otocelis westbladi</i>	74921

<i>Otocelis westbladi</i>	74923
<i>Otocelis westbladi</i>	74925
<i>Otocelis westbladi</i>	74928
<i>Paraproporus rubescens</i>	2489
<i>Paraproporus rubescens</i>	91729
<i>Paraproporus rubescens</i>	91737
<i>Paraproporus rubescens</i>	91730
<i>Paraproporus rubescens</i>	91732
<i>Paraproporus rubescens</i>	91738
<i>Pelophila lutheri</i>	91789
<i>Pelophila lutheri</i>	91793
<i>Pelophila lutheri</i>	91801
<i>Pelophila lutheri</i>	91802
<i>Philocelis karlingi</i>	2513
<i>Philocelis karlingi</i>	74941
<i>Philocelis karlingi</i>	74942
<i>Philocelis karlingi</i>	74943
<i>Proporus brochii</i>	69722
<i>Proporus brochii</i>	69725
<i>Proporus brochii</i>	2514
<i>Proporus brochii</i>	69721
<i>Proporus brochii</i>	69730
<i>Proporus brochii</i>	69722
<i>Proporus brochii</i>	69728
<i>Proporus brochii</i>	69727
<i>Proporus lonchitis</i>	2515
<i>Proporus lonchitis</i>	69731
<i>Proporus lonchitis</i>	69733
<i>Proporus lonchitis</i>	69732
<i>Proporus minimus</i>	69736
<i>Proporus venenosus</i>	69737
<i>Proporus venenosus</i>	69738
<i>Pseudohaplogonaria viridipunctata</i>	2507
<i>Pseudokuma orphinum</i>	2755

1

2

3



1 **APPENDIX 2: LIST OF PUBLICATIONS CONSULTED CONCERNING THE**  
 2 **STRUCTURE OF THE TESTES**

<b>Species</b>	<b>Reference</b>
<i>Actinoposthia haplovata</i>	Dörjes 1968
<i>Amphiscolops bermudensis</i>	Dörjes 1968
<i>Anaperus biaculeatus</i>	Boguta 1970
<i>Anaperus gardineri</i>	Dörjes 1968
<i>Anaperus rubellus</i>	Westblad 1945
<i>Anaperus singularis</i>	Hooge & Smith 2004
<i>Anaperus tvaerminnensis</i>	Westblad 1945
<i>Aphanostoma bruscai</i>	Hooge & Tyler 2003
<i>Aphanostoma collinae</i>	Hooge & Tyler 2008
<i>Aphanostoma virescens</i>	Dörjes 1968
<i>Archaphanostoma macrospiriferum</i>	Dörjes 1968
<i>Atriofronta polyvacuola</i>	Dörjes 1968
<i>Avagina marci</i>	Westblad 1946, 1948
<i>Childia brachyposthium</i>	Westblad 1942, Dörjes 1968
<i>Childia cycloposthium</i>	Westblad 1942, Dörjes 1968
<i>Childia groenlandica</i>	Dörjes 1968
<i>Childia submaculatum</i>	Westblad 1942, Dörjes 1968
<i>Childia trianguliferum</i>	Westblad 1942, Dörjes 1968
<i>Childia vivipara</i>	Tekle et al. 2006
<i>Convoluta convoluta</i>	Dörjes 1968
<i>Convolutriloba hastifera</i>	Winsor 1990
<i>Convolutriloba longifissura</i>	Bartolomaeus & Balzer 1997
<i>Convolutriloba macropyga</i>	Shannon & Achatz 2007
<i>Convolutriloba retrogemma</i>	Hendelberg & Akesson 1988
<i>Daku woorimensis</i>	Hooge 2003
<i>Diopisthoporus longitubus</i>	Westblad 1940
<i>Diopisthoporus psammophilus</i>	Dörjes 1968
<i>Endocincta punctata</i>	Crezee 1975
<i>Eumecynostomum altitudi</i>	Faubel & Regier 1983
<i>Faerlea glomerata</i>	Westblad 1945
<i>Hallangia proporoides</i>	Westblad 1946, Dörjes 1968
<i>Haplocelis dichona</i>	Dörjes 1968
<i>Haploposthia lactomaculata</i>	Tekle 2004
<i>Haploposthia rubra</i>	Westblad 1946, 1948
<i>Haploposthia vandula</i>	Hooge & Tyler 2001
<i>Heterochaerus blumi</i>	Achatz et al. 2007
<i>Hofstenia miamia</i>	Correa 1960
<i>Hofsteniola pardii</i>	Dörjes 1968
<i>Isodiametra bajaensis</i>	Hooge & Eppinger 2005
<i>Isodiametra cuernos</i>	Hooge & Tyler 2008
<i>Isodiametra divae</i>	Marcus 1950
<i>Isodiametra hortulus</i>	Hooge & Tyler 2003

<i>Isodiametra nicki</i>	Hooge & Tyler 2008
<i>Isodiametra norvegica</i>	Westblad 1946
<i>Isodiametra vexillaria</i>	Dörjes 1968
<i>Kuma albiventer</i>	Marcus 1954
<i>Kuma viridis</i>	Westblad 1948
<i>Mecynostomum auritum</i>	Westblad 1946, Dörjes 1968
<i>Neochildia fusca</i>	Bush 1975
<i>Notocelis gullmarensis</i>	Westblad 1946, Dörjes 1968
<i>Oligofilomorpha interstitiophilum</i>	Faubel 1974
<i>Otocelis erinae</i>	Hooge & Rocha 2006
<i>Otocelis sandara</i>	Hooge & Tyler 2003
<i>Paedomecynostomum bruneum</i>	Dörjes 1968
<i>Paramecynostomum diversicolor</i>	Dörjes 1968
<i>Paratomella rubra</i>	Crezee 1978
<i>Paratomella unichaeta</i>	Dörjes 1966
<i>Pelophila lutheri</i>	Westblad 1946
<i>Philactinoposthia coneyi</i>	Hooge & Rocha 2006
<i>Philactinoposthia saliens</i>	Westblad 1946, Dörjes 1968
<i>Philomecynostomum tapillum</i>	Dörjes 1968
<i>Philocelis brueggemanni</i>	Hooge & Tyler 2003
<i>Philocelis robrochai</i>	Hooge & Rocha 2006
<i>Polycanthus torosus</i>	Hooge 2003
<i>Postmecynostomum pictum</i>	Dörjes 1968
<i>Praeconvoluta bocasensis</i>	Hooge & Tyler 2008
<i>Praeconvoluta castinea</i>	Hooge & Tyler 2003
<i>Praeconvoluta tigrina</i>	Hooge & Tyler 2003
<i>Praeconvoluta tornuva</i>	Tyler & Hooge 1999
<i>Praesagittifera naikaiensis</i>	Yamasu 1982
<i>Proaphanostoma tenuissima</i>	Westblad 1946
<i>Proporus bermudensis</i>	Hooge & Tyler 2001
<i>Proporus brochii</i>	Westblad 1946
<i>Proporus carolinensis</i>	Hooge & Smith 2004
<i>Pseudactinoposthia sanguineum</i>	Dörjes 1968
<i>Pseudaphanostoma herringi</i>	Hooge & Rocha 2006
<i>Pseudaphanostoma smithrii</i>	Hooge & Tyler 2003
<i>Pseudaphanostoma syltensis</i>	Dörjes 1968
<i>Pseudmecynostomum bruneofilum</i>	Faubel 1974
<i>Pseudmecynostomum phoca</i>	Hooge & Tyler 2003
<i>Pseudohaplogonaria rodmani</i>	Hooge & Tyler 2007
<i>Raphidophallus actuosus</i>	Kozloff 1965
<i>Simplicomorpha gigantorhabditis</i>	Dörjes 1968
<i>Simplicomorpha viridis</i>	Dörjes 1968
<i>Stomatricha hochbergi</i>	Hooge 2003
<i>Symsagittifera corsicae</i>	Gschwentner et al. 2002
<i>Symsagittifera psammophila</i>	Beklemishev 1957
<i>Symsagittifera roscoffensis</i>	Graff 1891
<i>Waminoa brickneri</i>	Ogunlana et al. 2005



## 1 APPENDIX 3: LIST OF PUBLICATIONS

### 2 1. A1 PUBLICATIONS

- 3 • Willems M., Leroux F., Claeys M., **Boone M.**, Mouton S., Artois T., Borgonie  
4 G. (2009). Ontogeny of the complex sperm in the macrostomid flatworm  
5 *Macrostomum lignano* (Macrostomorpha, Rhabditophora). Journal of  
6 Morphology 270 (2): 162-174.
  
- 7 • Willems M., **Boone M.**, Couvreur M., De Mulder K., Van Ranst J., Artois T.,  
8 Borgonie G. (2009). Use of freeze-cracking in ontogenetic research in  
9 *Macrostomum lignano* (Macrostomida, Rhabditophora). Development Genes  
10 and Evolution 219 (5): 273-279.
  
- 11 • Willems M., Couvreur M., **Boone M.**, Houthoofd W., Artois T. (2010).  
12 Distribution of proliferation cells and vasa-positive cells in the embryo of  
13 *Macrostomum lignano* (Rhabditophora, Platyhelminthes). Belgian Journal of  
14 Zoology 140: 149-153.
  
- 15 • **Boone M.**, Willems M., Claeys M., Artois T. (2011). Spermatogenesis and the  
16 structure of the testes in *Isodiametra pulchra* (Isodiametridae, Acoela). Acta  
17 Zoologica 92 (2): 101-108.
  
- 18 • **Boone M.**, Houthoofd W., Bert W., Artois T (2011). First record of  
19 Nemertodermatida from Belgian marine waters. Belgian Journal of Zoology  
20 141 (1): 62-64.
  
- 21 • **Boone M.**, Bert W., Claeys M., Houthoofd W., Artois T. (2011).  
22 Spermatogenesis and the structure of the testes in Nemertodermatida.  
23 Zoomorphology 130 (4): 273-282.

24

1       **2. SCIENTIFIC SERVICES**

- 2       • Taxonomic validation of the species of the taxon Nemertodermatida for  
3       “Belgian Register of Marine Species”, compiled and validated by the VLIZ  
4       Belgian Marine Species Consortium (2010). Leen Vandepitte, Wim Decock &  
5       Jan Mees (eds) VLIZ Special Publication, 46, Vlaams Instituut voor de Zee  
6       (VLIZ): Oostende, Belgium. 78 pp. ISBN 978- 90- 812900- 8- 1.
- 7       • Editor of the taxon Nemertodermatida for the World Register of Marine  
8       Species (<http://www.marinespecies.org/>)

9



