

Parkland College

## SPARK: Scholarship at Parkland

---

Prospectus 1972

The Prospectus

---

8-28-1972

### Prospectus, August 28, 1972

Greg Embry

*Parkland College*

Follow this and additional works at: [https://spark.parkland.edu/prospectus\\_1972](https://spark.parkland.edu/prospectus_1972)



Part of the [Journalism Studies Commons](#), and the [Mass Communication Commons](#)

---

#### Recommended Citation

Embry, Greg, "Prospectus, August 28, 1972" (1972). *Prospectus 1972*. 7.  
[https://spark.parkland.edu/prospectus\\_1972/7](https://spark.parkland.edu/prospectus_1972/7)

Open access to this Book is brought to you by Parkland College's institutional repository, [SPARK: Scholarship at Parkland](#). For more information, please contact [spark@parkland.edu](mailto:spark@parkland.edu).

	Center BB - Basketball			
3	4	5	6	7
	Labor Day	Student Activity Day	Classes Begin	
10	11	12	13	14
	T. B. Testing Edgebrook-8- 11 am Gregory-7-30- 8-30 pm	Science-9-30- 11-30 am Methodist-7-30- 8-30 pm Lost and Found Auction 11-15 am IM - Football SC Sign-Up 11 am	Episcopal-9-30- 11-30 am Movie <i>Ballad of Cable Hogue</i>	
17	18	19	20	21
	T. B. Testing Presbyterian-8-30- 11-30 am	Methodist-8-30- 11-30 am Cross Country Joliet - Danville Golf-Home	Univ. 8-30- 11-30 am	Candidates Meeting M15-1-2 pm Movie <i>Mephisto Wk</i>
24	25	26	27	28
	Golf-Danville  Movie <i>Doctor Faustus</i>	Candidates Assembly	Student Elections  Golf Invitational Danville	



## Join The Debate Team

This 1972-73, Parkland College will enter inter-collegiate debate for the first time. Parkland will attend approximately ten collegiate novice tournaments from October through February. These tournaments are already scheduled: University of Illinois, Illinois State University, Eastern Illinois University, Northern Illinois University, Illinois Wesleyan University, Bradley University and Western Illinois University. Also, there are possible tournaments in Indiana, Wisconsin, and Missouri; and highlighting the year, Parkland College debaters might fly to Los Angeles, California, for the Junior College National Championships if they win a major novice tournament during the tournament season.

Whether you've previously debated on the high school circuit or have no debate experience as of yet doesn't matter. If you're interested in learning how to present, defend, and refute ideas, debate might be the activity for you.

As you well know, debate consumes a great deal of time; however, debating can be an enjoyable, worthwhile, and profitable experience. Besides traveling out of state for overnight tournaments (Parkland assumes the expenses) and developing argumentative skills in communication, debate can reward you with a full scholarship to a major university upon your graduation from Parkland if you've become a competent enough debater. With only an investment of time, debate could

be the most profitable venture you'll ever attempt.

Of course time is of great importance to Parkland's future debaters because many of you are involved with your studies and part-time jobs. However, due to these conflicts much of the debate preparation and practice will be accomplished through individual and team efforts.

If you are interested in debating, the topic is, Resolved: That the Federal Government should provide a program of comprehensive medical care for all U. S. citizens. Start reading all articles on this topic from Newsweek, Time, and U. S. News and World Report; check out books from the library, and think about arguments supporting or negating the resolution. But, most of all come and talk to Parkland's Director of Debate, Chuck Newman, on Tuesday, September 5 at the Gergory Building on Student Activity Day, or come to the first debate squad's meeting on Tuesday, September 12, at 11:15 a.m. in Methodist Room 13, or come by his office at the Jefferson Building. If you have any pressing questions and you can't find him, call his home, 359-2188.

Come out and try to make the Parkland College debate team; see if you can put your mouth where your mind is. Mr. Newman thinks the Parkland College debaters will have a good time this year, and he predicts that if you once taste competitive debate you'll be hooked. Why don't you find out by giving debate a try.

## Varsity Basketball

OFFICERS OF STUDENT GOVERNMENT: (left to right) Charles Gerron, President; Cindy Eng, Vice President; Charles Ehmen, Senator-Campus Organizations; Kathy O'Connell, Secretary. Absent: Harvey Wall, Senator-Convocations and Fine Arts.

## We Need You As A Candidate

The governing body of the students is an active and responsible Student Government. Student Government administers student affairs and acts in behalf of the student body.

Students are elected to positions on Student Government by the Students. Elections shall be conducted September 27 and 28. The deadline for all student candidates is September 21. Student Government encourages new students to be candidates for Student Government.

The following posts on YOUR Student Government will be elected by YOU on September 27 and 28:

- Treasurer
- Senator-Athletics and Intramurals
- Senator-Public Relations and Student Publications
- Senator-Student Services
- 3 - Day Senators (at-Large)
- 2 - Evening Senators (at-Large)

The requirements for the Treasurer candidates are that they be enrolled in a minimum of 12 credit hours during the Fall Quarter. The evening senators must be totally enrolled in the evening program. All other senators must be enrolled in not less than 9 credit hours.

Student Government is composed of two branches--Executive Branch (President, Vice-President, Secretary, and Treasurer) and the Legislative Branch (Senate). The Senate consists of ten senators, of which a maximum of eight represent the day student body and two represent the evening student body.

Job descriptions and responsibilities of Senators, applications for Senators, and petitions are available in the Student Activities Office or during Student Activity Day. Information will be forthcoming at the Activity Day.

## Get Your Free TB X-ray Insurance

Here is your chance to have a TB Chest X-Ray "right-on-campus" during the first two weeks of classes. Participate NOW as this opportunity will not be repeated during the Fall Quarter.

The test will be given in various locations on campus and will take approximately two to three minutes of your time. It is a simple test which will be administered by the College Nurse, Mrs. Inga Corbett, and interpreted by her within a three-day period. There is no charge and it's to your advantage to participate in this special program designed to improve and maintain your health.

The testing will be scheduled at the following locations within the designated time periods:

**Monday, September 11**  
Edgebrook Bldg. - 8:00-11:00 a.m.

Gregory Bldg. - 7:30-8:30 p.m.  
**Tuesday, September 12**  
Science Bldg. - 9:30-11:30 a.m.

Methodist Church - 7:30-8:30 p.m.

**Wednesday, September 13**  
Episcopal Church - 9:30-11:30 a.m.

Take advantage of the excellent Health and-or Accident Insurance Program which is available to all students who are enrolled in nine or more credit hours.

Some of the benefits include major medical protection to \$1,000; hospital room and board; hospital miscellaneous expenses; treatment by a legally qualified physician or surgeon; dental treatment to natural teeth if caused by accident; professional ambulance service; and other services.

For further detailed information, rates, and exclusions, please secure your copy of the information brochure and application from the Office of Student Activities in the Student Center or the Health Service Department located in the Gergory Building.

**Monday, September 18**  
Presbyterian Church - 8:30-11:30 a.m.

**Tuesday, September 19**  
Methodist Church - 8:30-11:30 a.m.

**Wednesday, September 20**  
University Avenue - 8:30-11:30 a.m.

**PLAN NOW TO PARTICIPATE IN THIS HEALTH PROGRAM DESIGNED FOR YOU.**

## Parkland College Art Gallery Founded

The Parkland College Student Association's "Fine Arts Committee" is in the process of establishing a Parkland College Art Gallery.

The primary criteria of the establishment of the art collection is the enjoyment of art and the understanding of art through the work. Therefore, all students of Parkland College are encouraged to donate their "piece of art" to the College for possible inclusion in the art collection.

Upon receipt of the piece of art, the Arts Committee will formally accept the work; the work shall be properly mounted in an appropriate manner; and bear a name plate of the artist and year contributed to the collection. In addition, the committee will be responsible for all shipping costs and insurance. The committee will photograph all pieces of "art" and will present to the artist a group of colored slides of the work for the artist's portfolio.

## First I.O.C. Meeting

It is imperative that all organizations have a REPRESENTATIVE present for this important "kick-off" meeting on TUESDAY, SEPTEMBER 12, at 12:00 NOON in Methodist 15.

Discussion will be directed toward program planning for the Fall Quarter, method of applying for your club's financial allocation from Student Government, student elections, use of ditto machine, storage of supplies, and other related information.

Plan to have your representative present.

## Joe Stocks Memorial Scholarship

The Joe Stocks Memorial Scholarship is awarded annually to the student who in the opinion of the faculty advisors of the Student Newspaper and Student Yearbook shall best serve these student publications as an active and enthusiastic photographer.

Students who have had past experience as a photographer and are enrolled at Parkland as a full-time student, have a GPA of not less than 2.00, if previously enrolled in college, and are interested in photography or a related vocational goal are encouraged to apply for the scholarship.

The Memorial Scholarship is a quarterly remuneration of \$50.00 in memory of Mr. Joseph Stocks, a well-known community photographer and publisher.

Any student interested in applying for the scholarship are encouraged to register in the Office of Student Activities in the Student Center. Awarding of the Scholarship shall be made during the second week of the Fall Quarter. Apply NOW. Don't hesitate.

It is the ultimate objective to have an extensive art collection for display on the new campus and a series of specialized traveling exhibits available to other colleges, universities, high schools, libraries, communities, and interested organizations and groups.

If you're interested in participating and seek further information, please contact the Office of Student Activities in the Student Center.

\$\$\$

by (Greg Embry)

Some of you, when paying your tuition recently, may have noticed a fee called the Student Activity Fee.

The Student Activity Fee (S.A.F.) is levied upon each Parkland student at the rate of 50 cents per credit hour per quarter. For most of you registered as a full-time student this means you will pay about \$24.00 this coming year.

All money derived from the S.A.F. goes into the accounts of the Parkland College Student Association—which is administered by the Parkland College Student Government elected by YOU. Last year \$56,000.00 was derived from the

S.A.F. This year we anticipate a slight increase due to an anticipated increase in enrollment. This year the money will be spent similar to last year. It will support activities as dances, movies, sports events, bands, folksingers, clubs, intramurals, literary magazine, lectures, plays, debates, etc., and student publications, one of which you are reading this moment.

In the past, it has not been customary to inform students regularly in detail about the manner in which their money was spent. In breaking with tradition, I felt it was necessary so that a larger number of the student body would be aware of the programs here at Parkland

that are financed with your money.

On behalf of Student Government, I would like to welcome new and returning students to Parkland. Also, I would like to invite all of you to visit the Student Government Office (It's in the back of the Student Center) and talk with us. Perhaps with better communication, this Student Government can be the most responsive in Parkland's history.

The following is a breakdown of the Parkland College Student Association budget for the fiscal year ending June 30, 1973, as passed by Student Government August 11, 1972.

PARKLAND COLLEGE  
STUDENT ASSOCIATION BUDGET  
FOR THE FISCAL YEAR JULY 1, 1972, to JUNE 30, 1973

15. Publications		\$ 8,945
Prospectus	\$4,500	
Quarterly Magazine (Yearbook and Literary)	2,945	
Sprinkler	500	
Student Directory	350	
Award Banquet Program	150	
Contingencies	500	
13. Student Government		7,753
Office Equipment	300	
Equipment Repair	200	
Telephone	400	
Office Supplies	300	
Poster Board and Sign Machine	300	
Salaries (President, Vice President, Secretary, and Treasurer)	1,000	
Postage	353	
Travel and Conference	400	
Community Services	2,000	
Award Banquet	200	
Leadership Retreat	1,000	
Contingencies	1,300	
13. Convocations and Fine Arts		7,753
Art Exhibits and Acquisition	500	
Ecology Series	100	
Faith and Life Series	300	
Intercultural Series	300	
Investment Series	200	
Family Living Series	200	
Minority Series	400	
Women's Liberation Series	200	
Comparative Studies Series-Films	200	
Entertainment Series	753	
Student Variety Show	100	
Choir Exchange Program	200	
Film Series	2,500	
Equipment-Stage Platforms	600	
P.A. Equipment	200	
Contingencies	1,000	
9. Campus Organizations		5,366
Allocations per organization (19 organizations @ \$200 each)	\$3,800	
Fall Qtr.	\$100	
Winter Qtr.	50	
Spring Qtr.	50	
Orientation Programs	200	
Award and Recognition Banquet (Plus amounts in other accounts)	416	
I.O.C. Programs (Project each Qtr.)	950	
5. Student Services	2,982	
Game Tournaments (local)	550	
Region 9 Game Tournaments	602	
Chartered Bus Trips	800	
Ice Skating Party (January)	100	
Fall Mixer	300	
Game Equipment	300	
Special Programs-Contingencies	330	
20. Intercollegiate Athletic Teams	11,927	
Varsity Athletic Teams		
Cheerleaders		
Athletic Team Travel		
7. Drama and Debate	2,982	
Drama (2 plays at Central High School)	850	
Debate (Tournaments and Contests)	1,852	
Contingencies	280	
15. Student Center Bonds	8,945	
5. Intramurals	2,982	
Tournaments, Contests, Trophies, Officials	2,382	
Region 9 Game Tournament	600	

# prospectus

The PROSPECTUS is printed bi-weekly this quarter from Parkland College, Champaign, Ill., and is printed by the Rantoul Press. Advertisement rates will be given on request. The PROSPECTUS office is located in the Student Center, Church and Randolph. The PROSPECTUS maintains an independent editorial policy: opinions expressed do not necessarily reflect views of the administration, faculty, or student body as a whole. Phone 284-2266

I  
for  
an  
Sp  
Bu  
E  
v  
P  
M

itinerant preacher with an un-failing eye for the women.

Director Sam Peckinpah has made his reputation as the outstanding Western filmmaker of our time with four motion pictures, and now he adds "The Ballad of Cable Hogue."

The movie will be shown in the Student Center Formal Lounge at noon and 7:00 p.m. Admittance to



FIRST  
National Bank  
in Champaign

F D I C

## At SHAKEY'S

we serve fun  
(also pizza)

# BUNCH-OF-LUNCH®

● Delicious Pizza

● Tasty Marinated Chicken

● Tossed Salad

● ...and Mo-Jo's!

ALL YOU  
CAN  
EAT!!



1412 N. PROSPECT  
CHAMPAIGN  
356-6438



## Lost and Found Auction

The first Lost and Found Auction will take place in the Student Center on Tuesday, September 12, at 11:15 a.m.

Equipment, umbrellas, glasses, sweaters, clothes, and other items will be sold to the highest bidder.

All the profits, if any, will be presented to the scholarship fund. Remember the time and date. See you then.

**King Henry's Pub**

HAPPY TYME MON.-FRI.  
4:30 - 6:30

ALL YOU CAN EAT

**SUNDAY--CHICKEN 1.85**

**TUESDAY--FISH 1.45**

**WEDNESDAY--Spaghetti**

COUPLE \$1.95 FAMILY \$2.95  
OF 4 OF 4

DINNER & LUNCH      COCKTAILS      MAIN & NEIL ST.  
SANDWICHES • STEAKS

A Bit of Merry Olde Englande in Downtown Champaign

# Please Post

## SEPTEMBER 1972

SUNDAY	MONDAY	TUESDAY	WEDNESDAY	THURSDAY	FRIDAY	SATURDAY
	IM - Intramural SC - Student Center BB - Basketball				1 Registration	2
3	4 Labor Day	5 Student Activity Day	6 Classes Begin	7	8	9 Cross Country Florissant Valley
10	11 T. B. Testing Edgebrook-8-11 am Gregory-7-30-8-30 pm	12 Science-9-30-11-30 am Methodist-7-30-8-30 pm Lost and Found Auction 11-15 am IM - Football SC Sign-Up 11 am	13 Episcopal-9-30-11-30 am Movie Ballad of Cable Hogue	14	15 Cross Country Washington Univ. Florissant Valley Golf Vincennes, Ind.	16
17	18 T. B. Testing Presbyterian-8-30-11-30 am	19 Methodist-8-30-11-30 am Cross Country Joliet - Danville Golf Home	20 Univ. 8-30-11-30 am	21 Candidates Meeting M15 - 1:2 pm Movie Mephisto Waltz	22	23
24	25 Golf-Danville Movie Doctor Faustus	26 Candidates Assembly	27 Student Elections Golf Invitational Danville	28	29	30 Cross Country Vincennes Invitational

## Golf 1972

DATES	OPPONENT	LOCATION	TIME
DAY	MONTH		
Friday	Sep. 15	Vincennes	Away 1:00
Tuesday	Sep. 19	Vincennes	Home 2:00
Monday	Sep. 25	Danville	Away 2:00
Wednesday	Sep. 27	Danville J.C. IV	Away 10:00
Wednesday	Oct. 4	Lincolnland	Home 2:00
Monday	Oct. 9		10:00
Wednesday	Oct. 11	Kankakee	Away 2:00
Monday	Oct. 16	Conference Tourn.	Away 1:00
Tuesday	Oct. 17	Sectional Qualifying Tournament	Away 10:00
Monday	Oct. 23	Lakeland-Danville	Home 2:00
Friday	Oct. 27-		
Saturday	Oct. 28	Region IV Meet	Home

## Varsity Basketball

1972 - 1973

DATES	OPPONENT	LOCATION	TIME
Thursday Nov. 30	Millikin J.V.	Home	7:30
Tuesday Dec. 5	Springfield	Away**	7:30
Thursday Dec. 7	Wabash Valley	Home	7:30
Wednesday Dec. 13	U. of I. Frosh	Away	5:00
Friday Dec. 15	Spoon River	Away**	7:30
Dec. 18-19-20	Rend Lake Tourn.	Away	
Dec. 29-30	Rose City Classic	Away	
Thursday Jan. 4	Spoon River	Home	7:30
Saturday Jan. 6	Black Hawk	Away	7:30
Tuesday Jan. 9	*Danville	Home	7:30
Thursday Jan. 11	*Kankakee	Away**	7:30
Tuesday Jan. 16	*Lakeland	Home	7:30
Thursday Jan. 18	Wabash Valley	Away	7:30
Thursday Jan. 23	Millikin J.V.	Away	5:45
Saturday Jan. 27	Joliet	Away	7:30
Tuesday Jan. 30	*Lincoln Land	Away**	7:30
Thursday Feb. 1	Springfield	Home	7:30
Wednesday Feb. 7	*Kankakee	Home	7:30
Friday Feb. 9	*Lakeland	Away**	7:30
Tuesday Feb. 13	*Lincolnland	Home	7:30
Thursday Feb. 15	*Danville	Away**	7:30
Feb. 21-22-23	Sectional Tourn.	Home	

\* - Conference Games  
\*\* - Student Bus Will Be Available

## Cross Country 1972

DATES	OPPONENT	LOCATION
DAY	MONTH	
Saturday	Sep. 9	Florissant Valley
Friday	Sep. 15	Washington Univ. Florissant Valley
Tuesday	Sep. 19	Joliet-Danville
Saturday	Sep. 30	Vincennes IV
Saturday	Oct. 14	Jaquar Invitational
Tuesday	Oct. 17	Confrence Meet
Saturday	Oct. 21	Dupage Invitational
Saturday	Oct. 28	Region IV Meet
Saturday	Nov. 11	N.J.C.A.A. (Pensacola, Florida)

Additional Meets Will Be Scheduled

## OCTOBER 1972

SUNDAY	MONDAY	TUESDAY	WEDNESDAY	THURSDAY	FRIDAY	SATURDAY
1	2	3 Open Swim Paper-Airplane Contest IM - Freethrow Sign-Up - SC 11 am	4 Golf-Home	5	6	7
8	9 Golf	10 Open Swim Movie Once Upon a Time in the West	11 Golf-Kankakee	12	13	14 Cross Country Jaquar Invitational Covered Bridge Festival
15	16 Golf-Lincolnland Movie Johnny Got His Gun	17 Open Swim Golf-Conf. Tour Cross Country Conf. Meet Cheerleaders Orientation M15-11 am	18	19	20 College Play	21 Cross Country DuPage Invitational
22	23 Golf-Home	24 Open Swim Pre-Registration Begins	25 Movie If	26	27 Golf-Region IV	28 Cross Country Regional IV Meet
29	30	31 Open Swim Movie Creature From Black Lagoon Halloween				

## College Film Programs

DATES	FILM	TYPE
Wednesday.....September 13.....	Ballad of Cable Hogue.....	Western
Thursday.....September 21.....	Mephisto Waltz.....	Mystery
Tuesday.....September 25.....	Doctor Faustus.....	Drama
Tuesday.....October 10.....	Once Upon a Time.....	Western in the West
Monday.....October 16.....	Johnny Got His Gun.....	Drama
Wednesday.....October 25.....	If.....	Drama
Tuesday.....October 31.....	Creature from the.....	Horror
Thursday.....November 9.....	Learning Tree.....	Drama
Monday.....December 4.....	Derby.....	Action
Tuesday.....December 12.....	Get Carter.....	Mystery
Wednesday.....January 3.....	Bonnie and Clyde.....	Action
Week of.....January 8-11.....	Albert Hitchcock Fest.....	Mystery
Monday.....January 8.....	"I Confess"	
Tuesday.....January 9.....	"Stage Fright"	
Wednesday.....January 10.....	"Strangers on a Train"	
Thursday.....January 11.....	"The Wrong Man"	
Monday.....January 15.....	Watermelon Man.....	Comedy
Tuesday.....January 23.....	Fly.....	Horror-Fantasy
Wednesday.....January 31.....	Stranger Returns.....	Western
Wednesday.....February 14.....	Wild Bunch.....	Western
Tuesday.....March 13.....	THX 1138.....	Science-Fiction
Thursday.....March 22.....	Zachariah.....	Western
Monday.....April 2.....	Camelot.....	Musical
Thursday.....May 17.....	Play Misty For Me.....	Horror

All films will be shown in the Student Center commencing at 12:00 noon and 7:00 p.m. Admission will be by Parkland I. D. Card.

# THE BIRTH OF A CAMPUS

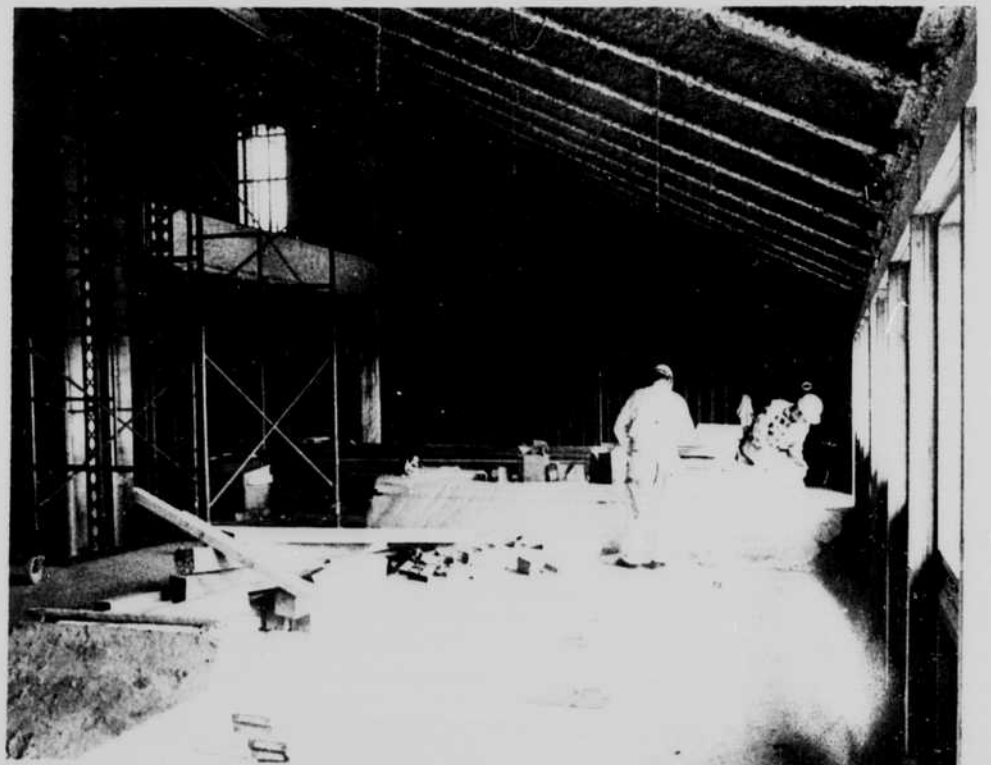
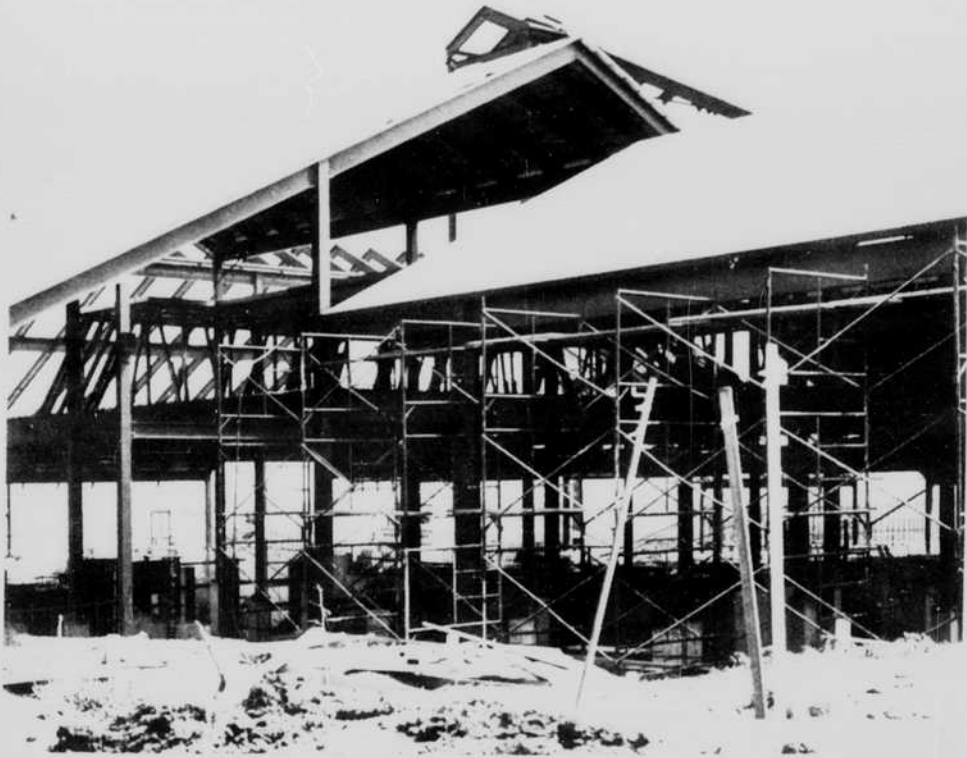

**IDENTIFY OUR ADVERTISERS:**

The first 50 students who correctly identify the Prospectus advertisers for this issue shall win a gift.

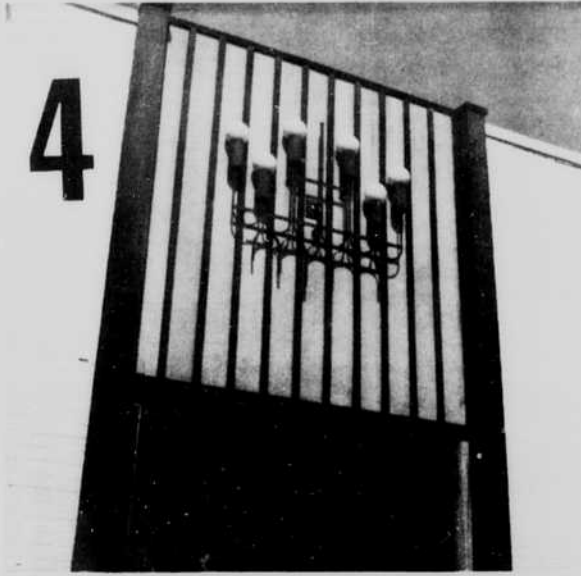

**IDENTIFY ALL:**

The first 10 students who identify all of the photos of our advertisers and the places on campus on this page shall win a Grand Prize.

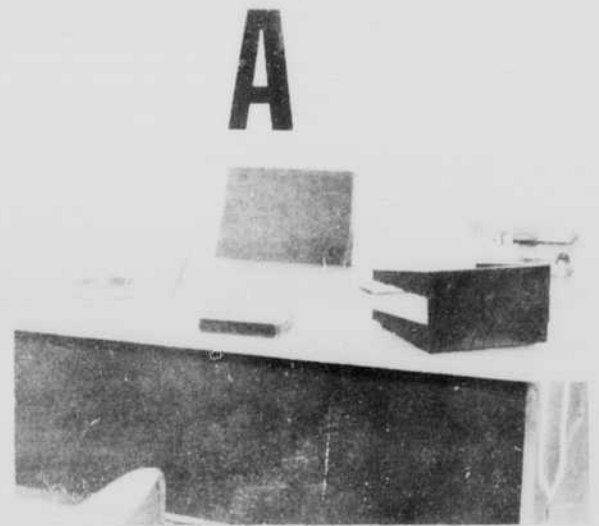

To claim gift or prize submit your written answers to the Student Activities Office.

PARKING STICKERS FOR STUDENTS

The Parkland College Student Government has developed a program for student parking in four (4) downtown Champaign parking lots. This program has been developed in cooperation with the City of Champaign and your Student Government.

Parking stickers shall be issued to all students enrolled in ten (10) or more credit hours for the Fall Quarter 1972. The stickers shall be sold for \$12.50 in the Office of Student Activities, Student Center. (When you come to purchase your sticker, please bring your Fall 1972 class schedule with you. Checks should be made payable to: PARKLAND COLLEGE.)

The stickers are valid ONLY between the hours of 8:00 a.m. to 12:00 midnight, Monday through Friday until ~~December 10, 1972~~ **NOVEMBER 21, 1972**

Cars parked in lots other than the ones indicated will have to pay a parking meter and shall be subject to city imposed parking violations.

The stickers should be placed in the LOWER, RIGHT-HAND CORNER of the car's windshield.

The below listed parking lots are the ONLY lots the stickers are valid for: (Please Note Map)

- Lot A - Corner of Randolph St. and Washington St.
- Lot E - Corner of Water St. and University Ave.
- Lot F - East of State St. on Clark St.
- Lot H - Corner of Second St. and University Ave.

LEGEND OF CAMPUS BUILDINGS

- A - Armory
- C - Computer
- EC - Episcopal Church
- G - Gregory
- H - Hickory Annex
- J - Jefferson
- LRC - Library & Administration
- M - Methodist
- P - Presbyterian
- SC - Student Center
- T - Taylor Annex
- UA - University Avenue

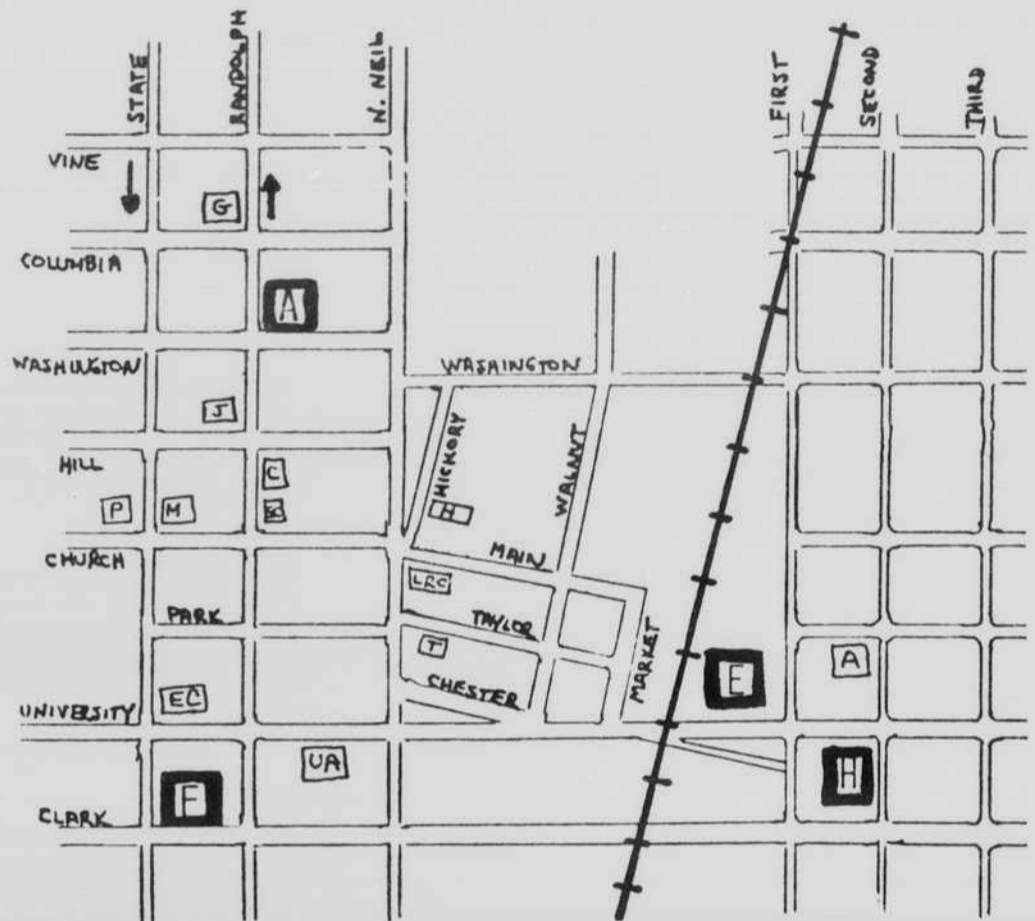

## You Are Needed To Serve

Students are members of many committees at Parkland College. These committees develop policy, formulate programs, make decisions and recommendations. Members of the student body are encouraged to apply for membership on these committees.

The criteria for membership on these committees is:

1. Interest and desire to assist Parkland College grow and mature.
2. Presently enrolled student with a GPA of not less than 2.00 (GPA required only of previously enrolled College students).
3. Enrolled in not less than 4 credit hours at Parkland.
4. Attend regularly scheduled meetings of the committee.

Many of these committees are composed of an equal number of faculty members and students. The committees are:

- Ethics Committee (3 students)
- Financial Aids Committee (3 students)
- Commencement and Graduation Committee (3 students)
- Convocations and Fine Arts Committee (3 students)
- Health and Safety Committee (3 students)
- Student Publications Board (3 students)
- Financial Board (5 students)
- Student Affairs Board (2 students)

Applications to membership on these committees is made through the Office of Student Activities or the Student Government Office. Final selection of the student members is recommendation of the President of Student Government and approved by the Student Senate. Specific guidelines and criteria for membership to these committees is available in the Office of Student Activities. Support YOUR College! Be active in 1972-73.

**CHANCES R**

WEDNESDAY  
August 30  
**HEAD EAST**

---

THURSDAY  
August 31  
**PLUSH**

---

FRIDAY  
September 1  
**HEAD EAST**

---

SATURDAY  
September 2  
**MOTHER FOX**

**Right On!**

**To VILLAGE INN**

**WHERE ELSE?**  
After class or the date or for lunch, where else to go but right on to Village Inn!

21 Varieties of Gourmet Pizza  
Super Sandwiches  
Crisp Salads  
Soft Drinks

**VILLAGE INN PIZZA PARLOR**

*"Where Pizza is Always in Good Taste!"*

ADDRESS

Present this coupon for \$1<sup>00</sup> off towards the purchase of any large or king pizza. Eat in or carry out.

Coupon expires Sept. 15th.

**Anyone Interested in Positions Next Year For:**

- Prospectus
- Convieniamus
- Literary Magazine

**Apply Now at Student Activities**

## Join An Organization or Activity

All students are encouraged to participate in an organization or activity on campus. These groups are established for the interests and needs of YOU, the student. Become active and contribute both to YOUR growth and the growth of YOUR College.

If you're interested in forming or starting other organizations, contact the Office of Student Activities and "get moving."

Here's the list of some of the organizations and brief resume of their activities. Other chartered organizations are posted in the Formal Lounge of the Student Center.

### PROFESSIONAL

**PHI BETA LAMBDA** — Organization of students interested in business and business education.

### STUDENT ASSOCIATION

— An association of students pursuing the profession of Nursing.

**PHI ALPHA CHI** — Organization of students interested in the field of Agriculture.

**PI SIGMA IOTA** — Group of students interested in the Auto-Farm Technology Curriculum (Performance Specialists Inc.).

**DENTAL HYGIENISTS ASSOCIATION** — An organization of students pursuing the profession of Dental Hygiene.

**DENTAL ASSISTING ASSOCIATION** — To promote the education of the Dental Assistant through educational and social activities.

**TAU EPSILON** — Students enrolled in data processing.

**JOURNALISM** — Students interested in writing and journalistic occupations.

**CHI THETA ALPHA** — Organized for students interested in Construction Technology Program.

**THETA EPSILON** — Composed of students interested in the Law Enforcement Program.

### PUBLICATIONS

**PROSPECTUS** — Bi-monthly newspaper published by interested students.

**CONVENIAMUS** — College Yearbook.

**JANUS** — Literary Magazine.

### RELIGIOUS

**CAMPUS CRUSADE FOR CHRIST** — A group of students who desire to and have found Christ as their leader.

### INTEREST GROUPS

**DEBATE** — Students interested in participating on the college debate team.

**CHEERLEADERS** — Students interested in performing and representing Parkland College at varsity athletic events.

**PARKLAND PLAYERS** — Organization of students interested in performing arts—drama. The Players may produce a college play each quarter.

### SKI CLUB (After 4 Club)

— Composed of students interested in skiing and winter activities. The organization provides ski instruction for beginners.

**S.W.A.M.P.** — Group of (S) tudent (W) orking (A) gainst (M) an's (P) ollution. Organization strives to inform the College community of environmental problems and methods of combating these problems.

**ROAD RALLY CLUB** — Composed of all students interested in establishing and participating in College Road Rallies.

**S.I.S.T.E.R.** — Students interested in the problems faced by women in our society.

**DEMOCRATS CLUB** — Interested students associated with the doctrines and concepts of the Democratic Party.

**REPUBLICAN CLUB** — Composed of all students interested in the Republican Party's principles and philosophy.

### SERVICE

**VETERANS ASSOCIATION** — Composed of all veterans, interested to further the interests of veterans and to serve the College community.

**BLACK STUDENT ASSOCIATION** — Organization of all students interested in the unity of black and white students at Parkland.

**CIRCLE "K"** — Community service organization associated with the Kiwanis International. All male students are encouraged to join this active organization.

## Just For You

When you consider tuition fees, books, etc.—it's a joy to be able to offer something of value—that's **TRULY FREE!** The free student gift-pax kits of toilet articles are again being made available to our student body as well as in over 2,100 other colleges and universities throughout the United States. This good will promotion of leading U.S. manufacturers has been packaged by Gift-Pax, Inc. for the past seventeen years and has been made available to us on a first come—first served basis.

Free student gift-pax will be available to the student body at registration. There are coed assortments and male oriented product assortments as well.

The various clients represented in each student gift-pax kit are—Bristol-Myers, Tampax, Inc., Procter & Gamble, Carnation Co., Colgate-Palmolive, etc.—with appropriate assortments going to male and female students in colorfully designed re-usable toilet article kits.

Come early (while the supply lasts) and bring your identification (I.D. Card) to receive your student Gift-Pax.

## Registration By Mail

A new registration by mail option was extended to Day and Evening Students during the Fall Quarter 1972-73. This option proved to be both popular and efficient so the same privilege will be extended during the Winter and Spring Registrations. Students are cautioned that only those individuals who pre-register during the scheduled advisory period will be extended this privilege for the Winter Quarter.

Some students were unable to register by mail for the Fall Quarter because their current address was not on file with the Office of Admissions and Records. Others had neglected to have their financial assistance records brought up-to-date in time to have such assistance credited to their statement of tuition and fees. Hopefully, these matters will be taken care of during the Fall Quarter in order that all students may exercise their privilege of registration by mail for the Winter Quarter.

Additional information concerning the registration by mail option may be obtained from Faculty Advisors, Counselors, or from the Office of Admissions and Records. **LEST YOU FORGET:** Students who registered by mail should report to the Office of Student Activities between 8:00 a.m. to 12:00 noon or 1:00 p.m. to 5:00 p.m. during the first two weeks of classes to have their student I.D. Card made or validated.

## Want A Change In Your Courses?

No schedule changes, except to drop a class may be made during the registration period.

Interested in changing to a different section of a scheduled class or to drop or add a class—you have the pleasure of securing a "Request for Change in Class Schedule" at the end of registration or at the Admissions Office window in the Student Center. Also, it's your honor to have the signature of either your advisor or counselor on the form.

Also, you have until the 15th of September to add a class. Apply at the Admissions Office for further data.

The final day for withdrawal from classes with a 75 per cent refund of tuition is September 19th. In addition, the final day for withdrawal without a record is September 19th.

It is important that you contact the Office of Admissions and Records if you intend to "drop" a course or cease to attend classes. The result of "you" not notifying the Admissions Office may result in you receiving "F" grades for courses which you have ceased to attend and participate in during the quarter.

**Your Vote Counts Register Now**

**BUSEY IN BANK**



**BUSEY IN BANK**

**BUSEY IN BANK**

MAIN AND RACE  
URBANA, ILLINOIS

# The Specialty Shop...

The only shop in town that will give both men and women a first hand look at what's in... and also be very truthful about what's out... and what's on the way.

Carbondale      Herrin      Champaign

**Distinctive Fashions**

**GOLDSMITHS**

607 S. 6TH St. CHAMPAIGN, PHONE 359-0110



**The Following are Several of the Crafts Found Exclusively at THE ROYAL GIRAFFE**

- hand blended perfumes
- unusual assortment of candles
- handcrafted jewelry & wedding rings
- Freshly homemade Greek pastries every week

An unusual assortment of exotic houseplants, cacti, and terrariums.

*the Royal Giraffe*

212 West Green  
Urbana

(One block west of Lincoln Square)



### Try Outs For Varsity Athletics

If you're interested in being a member of the Varsity Golf Team, Cross Country Team, Wrestling Team, or Basketball Team, PLEASE contact the coaches at the Champaign Armory immediately.

The Golf and Cross Country teams will commence competition within the next two weeks and tryouts will start immediately.

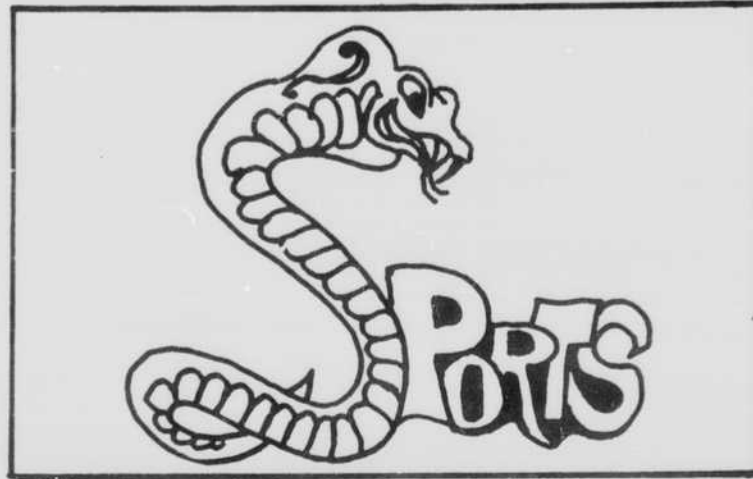

Our own Fischer and Spassky.

**FREE WANT ADS UNDER 30 WORDS FOR PC STUDENTS**  
See Prospectus

### Merchandise Sales

Your Student Government has Parkland T-Shirts, Sweatshirts, Jackets, and Decals on sale in the Office of Student Activities in the Student Center.

Stop in and see the varied selections:  
Jackets - \$6.50  
T-Shirts - \$2.00  
Sweatshirts - \$3.00  
Decals - \$.10 and .25 (Two Styles)

Price includes tax.

## Fall Intramural Schedule

Event	Participation Times	Sign-Up	
Men's Flag (6 Man) Football	3:30-5:00 p.m. Sept. 19-Nov. 2	Tues.-Thurs. September 11-15 or September 12 11:00 a.m.	Armory Student Center
Women's Flag (6 Women) Football	11:00 a.m.-1:00 p.m. Sept. 26-Oct. 31	Tues. September 11-15 or September 12 11:00 a.m.	Armory Student Center
Free Throw Golf	11:00 a.m.-1:00 p.m. 1:00 p.m.-2:00 p.m.	Tues. Thurs. or	Armory
1 on 1 Basketball Tourneys	3:30 p.m.- Oct. 9-13	Mon.-Fri. October 3 11:00 a.m.	Student Center
Open Swimming (Spalding Pool) (Admission by I.D. Card)	11:00 a.m.-12:00 noon Oct. 3-Nov. 7	Tues. No Sign-Up Necessary	

Programs have also been developed for the Winter and Spring Quarters which are noted in the Student Handbook.

### RECREATION IN STUDENT CENTER

Student Services is sponsoring games and activities in the Center. Tournaments and contests will be scheduled during the year and students are encouraged to watch the Prospectus and Sprinkler for tourney dates and contests.

Some of the games available for YOU this FALL are:

**SKITTLES**—An intriguing game. All are fascinated by the spinning top which knocks down pins for various scores as it travels through the box.

**TABLE CRICKET**—Fast and popular game for 2 to 8 players. Each team tries to hit ball through goal. Lots of action and excitement.

**BOX HOCKEY**—Exciting and noisy game. Each player holds a stick in one hand and attempts to knock the puck through the goal. Game is played on the floor.

**CHESS**—Avail yourself to the "Fisher" special. Learn the game and then enter our tournament later in the year.

These games and others may be checked out in the Student Activities Office located in the Center. Games will be checked out for one-hour periods and by a student identification card.

### WE'RE RIGHT NEXT DOOR

Now is a great time to establish a local checking account - whether you're a Freshman or Senior you need an accurate way to pay bills, and a checking account is the first step in building a good credit record for the future.

Since we're right next door to the Student Center, it's quick and convenient to let us open your checking or savings account today. We've got two types to choose from - A Special Student Account where statements are sent every three months or our Regular Account with monthly statements. With either account we'll give you the first 50 checks free. Stop in Monday through Thursday between 9:00 and 2:30 and Friday's between 9:00 and 6:00 it only takes a minute.

#### FREE WITH ANY CHECKING ACCOUNT

1. **PHOTO-I-DENT-A-CARD**

We issue an I.D. Card with your picture on it - proves you're one of our customers and helps make check cashing a breeze.

2. **ACADEMIC PLANNING CALENDAR**

A special September through August calendar designed with the student in mind.

3. **UNIVERSITY OF ILLINOIS WALL POSTER**

A new University of Illinois football wall poster with a three year schedule of games - perfect as a gift or wall decoration.

4. **FREE CHECKS**

Your first 50 checks free.

banking is people

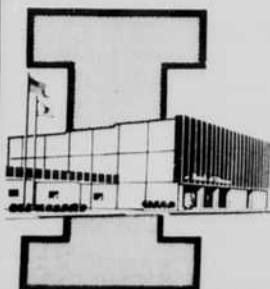

**Bank of Illinois**

CHURCH AT NEIL / CHAMPAIGN, ILLINOIS 61820

MEMBER FDIC

**SUPPORT YOUR STUDENT PUBLICATIONS**

PROSPECTUS  
2 MAIN ST.  
CHAMPAIGN, ILL.  
61820

Nonprofit Org.  
U.S. Postage  
PAID  
Champaign, Ill.  
Permit No. 268