



UvA-DARE (Digital Academic Repository)

A Cellular Topological Field Theory

Cattaneo, A.S.; Mnev, P.; Reshetikhin, N.

DOI

[10.1007/s00220-020-03687-3](https://doi.org/10.1007/s00220-020-03687-3)

Publication date

2020

Document Version

Submitted manuscript

Published in

Communications in Mathematical Physics

[Link to publication](#)

Citation for published version (APA):

Cattaneo, A. S., Mnev, P., & Reshetikhin, N. (2020). A Cellular Topological Field Theory. *Communications in Mathematical Physics*, 374(2), 1229-1320. <https://doi.org/10.1007/s00220-020-03687-3>

General rights

It is not permitted to download or to forward/distribute the text or part of it without the consent of the author(s) and/or copyright holder(s), other than for strictly personal, individual use, unless the work is under an open content license (like Creative Commons).

Disclaimer/Complaints regulations

If you believe that digital publication of certain material infringes any of your rights or (privacy) interests, please let the Library know, stating your reasons. In case of a legitimate complaint, the Library will make the material inaccessible and/or remove it from the website. Please Ask the Library: <https://uba.uva.nl/en/contact>, or a letter to: Library of the University of Amsterdam, Secretariat, Singel 425, 1012 WP Amsterdam, The Netherlands. You will be contacted as soon as possible.

A CELLULAR TOPOLOGICAL FIELD THEORY

ALBERTO S. CATTANEO, PAVEL MNEV, AND NICOLAI RESHETIKHIN

ABSTRACT. We present a construction of cellular BF theory (in both abelian and non-abelian variants) on cobordisms equipped with cellular decompositions. Partition functions of this theory are invariant under subdivisions, satisfy a version of the quantum master equation, and satisfy Atiyah-Segal-type gluing formula with respect to composition of cobordisms.

CONTENTS

1. Introduction	2
1.1. Main results	5
1.1.1. Abelian cellular BF theory on cobordisms (Sections 5–7)	6
1.1.2. “Canonical” non-abelian BF theory on CW complexes (Section 8)	8
1.1.3. Non-abelian cellular BF theory in BV-BFV setting (Section 9)	10
1.2. Open questions/What is not in this paper	10
1.3. Plan of the paper	11
Acknowledgements	12
2. Reminder: Poincaré duality for cellular decompositions of manifolds	12
2.1. Case of a closed manifold	12
2.2. Case of a manifold with boundary	13
2.2.1. Cutting a closed manifold into two pieces	16
2.3. Case of a cobordism	16
3. Reminder: cellular local systems	17
3.1. Local system on the dual cellular decomposition: a combinatorial description	18
4. Reminder: homological perturbation theory	19
4.1. Composition of induction data	21
4.2. Induction data for the dual complex and for the algebra of polynomial functions	21
4.3. Deformations of induction data	22
5. Cellular abelian BF theory on a closed manifold	23
5.1. Classical theory in BV formalism	23
5.2. Quantization	25
5.2.1. Gauge fixing, perturbative partition function	26
5.2.2. The propagator	28
5.2.3. Fixing the normalization of densities	28

Date: January 7, 2020.

This research was (partly) supported by the NCCR SwissMAP, funded by the Swiss National Science Foundation, and by the COST Action MP1405 QSPACE, supported by COST (European Cooperation in Science and Technology). P. M. acknowledges partial support of RFBR Grant No. 17-01-00283a.

6. Cellular abelian BF theory on manifolds with boundary: classical theory	32
6.1. Classical theory on a cobordism	32
6.2. Euler-Lagrange spaces, reduction	35
6.3. Classical “ A - B ” gluing	35
7. Quantization in A/B -polarization	36
7.1. Bulk gauge fixing	39
7.2. Perturbative partition function: integrating out bulk fields	40
7.3. Gluing	42
7.3.1. Gluing bulk residual fields	43
7.4. Passing to the reduced space of states	46
8. Non-abelian cellular BF theory, I: “canonical setting”	50
8.1. Non-abelian BF theory on a simplicial complex, after [27, 28]	52
8.2. Case of general CW complexes	57
8.2.1. Cellular BF action as a “generating function” of a unimodular L_∞ algebra on cochains	62
8.3. BV pushforward to cohomology, simple-homotopy equivalence, cellular aggregations	64
8.4. Remarks	71
8.4.1. BV cohomology	71
8.4.2. Continuum limit	74
9. Non-abelian cellular BF theory, II: case of a cobordism	75
9.1. Perturbative partition function on a cobordism: pushforward to cohomology in the bulk	80
9.1.1. Reduction of the spaces of states (passage to the cohomology of the abelian part of BFV operators)	83
Appendix A. Determinant lines, densities, R -torsion	84
A.1. Determinant lines, torsion of a complex of vector spaces	84
A.2. Densities	86
A.3. R -torsion	87
Appendix B. Two points of view on “ $C_\infty \otimes \text{Lie} = L_\infty$ ”	88
References	89

1. INTRODUCTION

In this paper we present a combinatorial model of a topological field theory on cobordisms endowed with a cellular decomposition and a local system E , where the fields are modelled on cellular cochains. The model is compatible with composition (concatenation) of cobordisms. In the limit of a dense cellular decomposition (with mesh going to zero), our combinatorial model converges, in an appropriate sense (for details, see Section 8.4.2), to the topological BF theory in the Batalin–Vilkovisky (BV) formalism. Cellular cochains in this context arise as a combinatorial replacement of differential forms – the fields of the continuum model.

Quantization of this model is given by well-defined finite-dimensional integrals (which replace in this context the functional integral of quantum field theory). The model is formulated in the Batalin–Vilkovisky formalism (or rather its extension, “BV-BFV formalism” [4, 5], for manifolds with boundary, which is compatible with

gluing/cutting).¹ The construction of quantization depends on a choice of retraction of cellular cochains onto cohomology (in particular, a choice of chain homotopy); this retraction represents the data of gauge-fixing in this context. The space of choices is contractible.

The result of quantization is a cocycle (the partition function) in a certain cochain complex, constructed as a tensor product of a complex associated to the boundary (the space of states) and a complex associated to the “bulk” – the cobordism itself (half-densities on the space of “residual fields” modelled on cellular cohomology). The partition function satisfies a gluing rule (a variant of Atiyah-Segal gluing axiom of quantum field theory) with respect to concatenation of cobordisms and, when considered modulo coboundaries, is independent of the cellular decomposition of the cobordism. The cocycle property of the partition function is a variant of the Batalin-Vilkovisky quantum master equation modified for the presence of boundary. Changing the choices involved in quantization changes the partition function by a coboundary.

The model presented in this paper is, on one side, an explicit example of the BV-BFV framework for quantization of gauge theories in a way compatible with cutting-pasting of the spacetime manifolds, developed by the authors in [4, 5] (a short survey of the BV-BFV programme can be found in [6]). On the other side, it is a development of the work [27, 28] and provides a replacement for the path integral in a topological field theory by a coherent (w.r.t. aggregations) system of cellular models, in such a way that each of them can be used to calculate the partition function as a finite-dimensional integral (exactly, i.e., without having to pass to a limit of dense refinement).²

We present both the abelian and the non-abelian versions of the model. In the abelian version, when defined on a closed manifold endowed with an acyclic local system, the partition function is the Reidemeister torsion. For a non-acyclic local system, one gets the Reidemeister torsion (which is, in this case, not a number, but an element of the determinant line of cellular cohomology, defined modulo sign), up to a factor depending on Betti numbers and containing a mod 16 complex phase.

In the non-abelian case, the model depends on the choice of a unimodular Lie algebra \mathfrak{g} of coefficients. The action of the model is constructed in terms of local unimodular L_∞ algebras defined on \mathfrak{g} -valued cochains on closures of individual cells.³ On 0-cells these local unimodular L_∞ algebras coincide with \mathfrak{g} ; on higher-dimensional cells they are constructed by induction in skeleta. Each step of this

¹We will give a short, working-knowledge introduction to the BV and the BV-BFV formalisms in this paper, but the reader is referred to the literature, especially [5], for more details.

²Besides casting the model into the BV-BFV setting, with cobordisms and Segal-like gluing, some of the important advancements over [27, 28] are the following: general regular CW complexes are allowed (as opposed to simplicial and cubic complexes); the new construction of the cellular action which is intrinsically finite-dimensional and in particular does not use regularized infinite-dimensional super-traces; a systematic, intrinsically finite-dimensional, treatment of the behavior w.r.t. moves of CW complexes – elementary collapses and cellular aggregations; understanding the constant part of the partition function (leading to the contribution of the Reidemeister torsion and the mod 16 phase); incorporating the twist by a nontrivial local system.

³In our presentation of this result (Theorem 8.6), the local unimodular L_∞ algebras are packaged into generating functions – the local building blocks \bar{S}_e for the cellular action. To be precise, the sum of building blocks $\bar{S}_{e'}$ over all cells e' belonging to the closure of the given cell e is the generating function for the operations (structure constants) of the local unimodular L_∞ algebra assigned to e , in the sense of Section 8.2.1 and (134).

induction is an inductive construction in its own right where one starts with the algebra for the boundary of the cell ∂e and extends it by a piece corresponding to the component of the cellular differential mapping ∂e to e and then continues to add higher operations to correct for the error in the coherence relations of the algebra. This is an inductive construction by obstruction theory which has a solution which is explicit once certain choice of local chain homotopies is made. Moreover, the space of choices involved is contractible and two different cellular actions are “homotopic” in the appropriate sense (i.e., related by a canonical BV transformation). Operations of the local unimodular L_∞ algebras for cells are expressed in terms of nested commutators, traces in \mathfrak{g} and certain interesting structure constants which can be made rational (with a good choice of local chain homotopies). For example, for 1-cells these constants are expressed in terms of Bernoulli numbers.

The non-abelian partition function for a closed manifold with cellular decomposition is expressed in terms of the Reidemeister torsion, the mod 16 phase, and a sum of Feynman diagrams. The latter encode the data of the induced unimodular L_∞ algebra structure on the cohomology of the manifold. The classical L_∞ part of this algebra contains the Massey brackets (also known as Massey-Lie brackets), on cohomology and is, in case of a simply connected manifold, a complete invariant of the rational homotopy type of the manifold. Also, this L_∞ algebra yields a deformation-theoretic description of the formal neighborhood of the (possibly, singular) point corresponding to the local system E on the moduli space of local systems (in non-abelian case E is interpreted as a choice of background flat bundle around which the theory is perturbatively quantized). The quantum part of the partition function (corresponding to the “unimodular” or “quantum” operations of the algebraic structure on cohomology) is related to the behavior of the Reidemeister torsion in the neighborhood of E on the moduli space of local systems. In the case of a cobordism, we have a version of this structure relative to the boundary and compatible with concatenation of cobordisms. The space of states associated to a boundary component in the non-abelian case is the same as in the abelian case as a graded vector space but with a more complicated differential. The cohomology of this differential is the Chevalley-Eilenberg cohomology of the L_∞ algebra structure on the cohomology of the boundary and thus is an invariant of the rational homotopy type of the boundary.

The non-abelian actions assigned to CW complexes, when considered modulo canonical BV transformations, are compatible with local moves of CW complexes – cellular aggregations (inverses of subdivisions) and Whitehead’s elementary collapses (which, together with their inverses, elementary expansions, generate the simple-homotopy equivalence of CW complexes). Both moves – an aggregation and a collapse are represented by a fiber BV integral (a.k.a. BV pushforward) along the corresponding fibration of fields on a bigger complex over fields on a smaller complex. Expansions and collapses are the more fundamental moves (aggregations can be decomposed as expansions and collapses) but generally do not preserve the property of CW complexes to correspond to manifolds. In fact, we consider two versions of the non-abelian theory:

- I The “canonical” version – Section 8. Here the fields are a cochain and a chain of the same CW complex X which is not required to be a manifold. The cellular actions are compatible with elementary collapses (Lemma 8.19) and the partition function, defined via BV pushforward to cohomology, is a simple-homotopy

invariant (Proposition 8.20). Here one has a version of Mayer-Vietoris gluing formula for cellular actions (see (vi) of Theorem 8.1), which is not of Segal type, since one of the fields has “wrong” (covariant) functoriality.

- II The version on cobordisms (of a fixed dimension) – Section 9, with Segal-type gluing formula w.r.t. concatenation of cobordisms. Here the fields are a pair of cochains of X and the dual complex X^\vee , and X is required to be a cellular decomposition of a cobordism. In this picture one does not have elementary expansions and collapses on the nose, but one has cellular aggregations, and one can prove the compatibility of the theory w.r.t. aggregations by temporarily passing to the canonical version and presenting the aggregation via expansions and collapses (Proposition 8.22, (iii) of Theorem 9.7).

One can regard the passage from more dense to more sparse cellular decompositions via BV pushforwards as a version of Wilson’s renormalization group flow, passing from a higher energy effective theory to a lower energy effective theory.

It is important to note two (related) features that set the cellular model apart from continuum field theories in the BV-BFV formalism and could be regarded as artifacts of discretization:

- The polarization of the space of phase spaces (a.k.a. spaces of boundary fields) assigned to the boundaries is built into the theory on a cobordism already at the classical level, via the convention for the Poincaré dual of the cellular decomposition (and thus is built into the definition of the space of classical fields (56)).⁴ This is different from the usual situation [5] where one chooses the polarization at a later stage, as a datum necessary for quantization.
- The BV 2-form on the space of fields is degenerate in presence of the boundary, i.e., it is a (−1-shifted) pre-symplectic structure, rather than a symplectic one. However, once restricted to the subspace of fields satisfying an admissible boundary condition (as determined by polarization of boundary phase spaces), the BV 2-form becomes non-degenerate. This property hinges on the link between the convention for the Poincaré dual complex and the polarization stressed above. As a consequence, BV integrals make sense fiberwise, in the family over the space \mathcal{B}_∂ parameterizing the admissible boundary conditions.

Throughout the paper we use the language of perturbative integrals (i.e., of stationary phase asymptotic formula for oscillating integrals) and we use the “Planck constant” \hbar as the conventional bookkeeping formal parameter controlling the frequency of oscillations. However, one can always choose \hbar to be a finite real number instead: by the virtue of the model at hand, we do not encounter series in \hbar of zero convergence radius, as would be usual for stationary phase asymptotics (in fact, in BF theory one does not encounter Feynman diagrams with more than one loop, so the typical power series in \hbar we see in the paper truncate at the order $\mathcal{O}(\hbar^1)$).

1.1. Main results.

⁴In this paper we use the convention that the polarization is linked to the designation of boundaries as in/out. Thus we link out-boundaries to “ A -polarization” and in-boundaries with “ B -polarization”. This convention is entirely optional. On the other hand, the link between polarization (69) and the notion of the dual CW complex (Section 2.3) is essential for the construction.

1.1.1. *Abelian cellular BF theory on cobordisms (Sections 5–7).*

I. Classical abelian BF theory on a cobordism endowed with cellular decomposition.

For M an n -dimensional cobordism between closed $(n-1)$ -manifolds $M_{\text{in}}, M_{\text{out}}$, endowed with a cellular decomposition X and a coefficient local system (flat bundle) E of rank m with holonomies of determinant ± 1 (E plays the role of an external parameter – the twist of the model), we construct (Section 6; the case of M closed is considered as a warm-up in Section 5.1) a field theory in BV-BFV formalism with the following data.

- The space of fields assigned to the cobordism (M, X) is $\mathcal{F} = C^\bullet(X, E)[1] \oplus C^\bullet(X^\vee, E^*)[n-2]$. Here X^\vee is the dual cellular decomposition to X (see Section 2 for details on the cellular dual for a cellular decomposition of a cobordism).
- The BV action is $S = \langle B, d_E A \rangle + \langle B, A \rangle_{\text{in}}$ where $(A, B) \in \mathcal{F}$ is the cellular field.
- The BV 2-form on fields is induced from chain level Poincaré duality.
- The cohomological vector field Q is the sum of lifts of cellular coboundary operators on CW complexes X and X^\vee , twisted by the local system, to vector fields on the space of fields.
- The boundary of (M, X) gets assigned the space of boundary fields (or the “phase space”) $\mathcal{F}_\partial = C^\bullet(X_\partial, E)[1] \oplus C^\bullet(X_\partial^\vee, E^*)[n-2]$ (naturally split into in-boundary-fields and out-boundary fields) which carries:
 - A degree zero symplectic structure (induced from chain level Poincaré duality on the boundary), with a preferred primitive 1-form $\alpha_\partial = \langle B, \delta A \rangle_{\text{out}} - \langle \delta B, A \rangle_{\text{in}}$ (i.e., it distinguishes between in- and out-boundaries).
 - A natural projection of bulk fields onto boundary fields (pullback by the geometric inclusion of the boundary) $\pi : \mathcal{F} \rightarrow \mathcal{F}_\partial$.
 - The cohomological vector field Q_∂ on \mathcal{F}_∂ which is constructed analogously to the bulk – as a lift of the cellular coboundary operator (on the boundary of the cobordism). This vector field has a degree 1 Hamiltonian $S_\partial = \langle B, dA \rangle_\partial$.

We prove that this set of data satisfies the structural relations of a classical BV-BFV theory [4] – Proposition 6.1. Concatenation of cobordisms here maps to fiber product of the corresponding BV-BFV packages – Section 6.3.

- II. Quantization on a closed manifold.** In Section 5.2 we construct the finite-dimensional “functional” integral quantization of the abelian cellular theory on a closed n -manifold. The partition function Z of the theory is defined as a BV pushforward (fiber BV integral) of the exponential of the cellular action from \mathcal{F} to residual fields modelled on cohomology, $\mathcal{F}^{\text{res}} = H^\bullet(M, E)[1] \oplus H^\bullet(M, E^*)[n-2]$.

Gauge-fixing data for the BV pushforward – the splitting of fields into residual fields plus the complement and a choice of a Lagrangian subspace in the complement – is inferred from a choice of “induction data” or “retraction” (see Section 4) of cellular cochains onto cohomology (i.e. a choice of cellular representatives of cohomology classes, a choice of a projection onto cohomology and a chain homotopy between the identity and projection to cohomology – the latter plays the role of the propagator in the theory, cf. Remark 5.2.2).

We compute the partition function (Proposition 5.7)⁵ to be

$$Z = \xi_{\hbar}^{H^\bullet} \cdot \tau(M, E) \in \mathbb{C} \otimes \text{Det } H^\bullet(M, E) / \{\pm 1\}$$

where:

- $\tau(M, E)$ is the Reidemeister torsion,
- $\xi_{\hbar}^{H^\bullet}$ is a complex coefficient depending on the Betti numbers of M (twisted by the local system E): $\xi_{\hbar}^{H^\bullet} = \prod_{k=0}^n (\xi_{\hbar}^k)^{\dim H^k(M, E)}$ with

$$\xi_{\hbar}^k = (2\pi\hbar)^{-\frac{1}{4} + \frac{1}{2}k} (-1)^{k-1} (e^{-\frac{\pi i}{2}} \hbar)^{\frac{1}{4} + \frac{1}{2}k} (-1)^{k-1}$$

In particular, Z depends only on the topology of M and not on the cellular decomposition X . Note that Z contains, via the factor $\xi_{\hbar}^{H^\bullet}$, a mod 16 complex phase.

The mechanism that leads to the factor $\xi_{\hbar}^{H^\bullet}$ (discussed in detail in Section 5.2.3) is that, in order to have a partition function independent of X , we need to scale the reference half-density on the space of fields (playing the role of the “functional integral measure” in the context of cellular theory) in a particular way – it differs from the standard cellular half-density by a product over cells e of X of local factors $(\xi_{\hbar}^{\dim e})^m$ depending only on dimensions of cells. This is a baby version of renormalization in the cellular theory and it leads to a partition function containing the factor $\xi_{\hbar}^{H^\bullet}$.

III. Quantization on a cobordism. In Section 7, we construct the quantum BV-BFV theory on a cobordism M endowed with cellular decomposition X by quantizing the classical cellular theory via BV pushforward to residual fields, in a family over $\mathcal{B}_\partial = C^\bullet(X_{\text{out}}, E)[1] \oplus C^\bullet(X_{\text{in}}^\vee, E^*)[n-2] = \mathcal{B}_{\text{out}} \oplus \mathcal{B}_{\text{in}}$ – the base of a Lagrangian fibration $p: \mathcal{F}_\partial \rightarrow \mathcal{B}_\partial$ of the boundary phase space determining the quantization of the boundary.

The resulting quantum theory is the following assignment:

- To the out-boundary, the theory assigns the space $\mathcal{H}_{\text{out}}^{(A)}$ of half-densities on \mathcal{B}_{out} which is a cochain complex with the differential (the “quantum BFV operator”, arising as the geometric quantization of the Hamiltonian for the boundary cohomological vector field) $\widehat{S}_{\text{out}} = -i\hbar \left\langle d_E A_{\text{out}}, \frac{\partial}{\partial A_{\text{out}}} \right\rangle$.

Likewise to the in-boundary, the theory assigns the space $\mathcal{H}_{\text{in}}^{(B)}$ of half-densities on \mathcal{B}_{in} with the differential $\widehat{S}_{\text{in}} = -i\hbar \left\langle d_E B_{\text{in}}, \frac{\partial}{\partial B_{\text{in}}} \right\rangle$.⁶

- To the bulk (the cobordism itself), the theory assigns:
 - The space of residual fields built out of cohomology relative to in/out boundary, $\mathcal{F}^{\text{res}} = H^\bullet(M, M_{\text{out}}; E)[1] \oplus H^\bullet(M, M_{\text{in}}; E^*)[n-2]$.
 - The partition function

$$Z = (\mu_{\mathcal{B}_\partial}^{\hbar})^{\frac{1}{2}} \cdot \xi_{\hbar}^{H^\bullet} \cdot \tau(M, M_{\text{out}}; E) \cdot e^{\frac{i}{\hbar} (\langle B_{\text{res}}, A_{\text{out}} \rangle_{\text{out}} + \langle B_{\text{in}}, A_{\text{res}} \rangle_{\text{in}} - \langle B_{\text{in}}, \mathbf{K} A_{\text{out}} \rangle_{\text{in}})}$$

(see Proposition 7.4). The partition function is an element of the space of states for the boundary tensored with half-densities of residual fields. Here the coefficient $\xi_{\hbar}^{H^\bullet} \in \mathbb{C}$ is as in closed case,

⁵Partition functions are defined up to sign for the purposes of this paper, so that we don’t need to keep track of orientations on the spaces of fields and gauge-fixing Lagrangians.

⁶Superscripts pertain to the polarization $p: \mathcal{F}_\partial \rightarrow \mathcal{B}_\partial$ (field A fixed on the out-boundary and field B fixed on the in-boundary) used to quantize the in/out-boundary.

but defined using Betti numbers for cohomology relative to the out-boundary; $(\mu_{\mathcal{B}_\partial}^{\hbar})^{\frac{1}{2}}$ is an appropriately normalized half-density on \mathcal{B}_∂ ; \mathbf{K} is a the chain homotopy part of the retraction of cochains of X relative to the out-boundary to the cohomology relative to the out-boundary (which, as in the closed case, plays the role of gauge-fixing data).

This data satisfies the following properties.

- (i) **Modified quantum master equation** ((ii) of Proposition 7.4): the partition function satisfies the quantum master equation modified by a boundary term:

$$\left(\frac{i}{\hbar} \widehat{S}_\partial - i\hbar \Delta_{\text{res}} \right) Z = 0$$

- (ii) **Dependence on gauge-fixing choices** ((iii) of Proposition 7.4): change of the gauge-fixing data (the retraction of relative cochains onto cohomology) induces a change of partition function of the form

$$Z \mapsto Z + \left(\frac{i}{\hbar} \widehat{S}_\partial - i\hbar \Delta_{\text{res}} \right) (\cdots)$$

- (iii) **Gluing property** (Proposition 7.8): partition function on a concatenation of two cobordisms can be calculated from the partition function on the two constituent cobordisms by first pairing the states in the gluing interface, and then evaluating the BV pushforward to the residual fields for the glued cobordism.

- (iv) **“Topological property”**: the partition function function considered modulo $\left(\frac{i}{\hbar} \widehat{S}_\partial - i\hbar \Delta_{\text{res}} \right)$ -exact terms is independent of changes of the cellular decomposition X of the cobordism M , assuming that the cellular decomposition of the boundary is kept fixed.

Here the first three properties are the axioms of a quantum BV-BFV theory [5, 6], and the last one is a manifestation of the quantum field theory being topological.

The “topological property” can be improved by passing to the cohomology of the space of states (Section 7.4): this cohomology (the “reduced space of states”) is independent of X_∂ and the corresponding reduced partition function satisfies the BV-BFV axioms above and is completely independent of the cellular decomposition X (i.e., one does not have to fix the decomposition of the boundary).

1.1.2. “Canonical” non-abelian BF theory on CW complexes (Section 8).

- I. **Non-abelian cellular action: existence/uniqueness result.** Theorem 8.6: For X a finite regular CW complex and \mathfrak{g} a unimodular Lie algebra, we prove, in a constructive way, that there exists a BV action S_X on the space of fields modelled on cellular cochains and chains $\mathbf{F}_X = C^\bullet(X) \otimes \mathfrak{g}[1] \oplus C_\bullet(X) \otimes \mathfrak{g}^*[-2]$, satisfying the following properties:

- S_X satisfies the Batalin-Vilkovisky quantum master equation $\frac{1}{2}\{S_X, S_X\} - i\hbar \Delta S_X = 0$ or, equivalently, $\Delta e^{\frac{i}{\hbar} S_X} = 0$. Here $\{, \}$ and Δ are the odd-Poisson bracket and the BV Laplacian on functions on \mathbf{F}_X induced from canonical pairing of cochains with chains.

- The action S_X has the form $S_X = \sum_{e \subset X} \bar{S}_e$; i.e., S_X is given as the sum over all cells e of X of certain local building blocks \bar{S}_e depending only on the fields restricted to the closure \bar{e} of the cell e . The local building blocks satisfy the following ansatz:

$$\begin{aligned} \bar{S}_e = & \sum_{n=1}^{\infty} \sum_{\Gamma_0} \sum_{e_1, \dots, e_n \subset \bar{e}} \frac{1}{|\text{Aut}(\Gamma_0)|} C_{\Gamma_0, e_1, \dots, e_n}^e \langle \mathbf{B}_e, \text{Jacobi}_{\Gamma_0}(\mathbf{A}_{e_1}, \dots, \mathbf{A}_{e_n}) \rangle_{\mathfrak{g}} - \\ & - i\hbar \sum_{n=2}^{\infty} \sum_{\Gamma_1} \sum_{e_1, \dots, e_n \subset \bar{e}} \frac{1}{|\text{Aut}(\Gamma_1)|} C_{\Gamma_1, e_1, \dots, e_n}^e \text{Jacobi}_{\Gamma_1}(\mathbf{A}_{e_1}, \dots, \mathbf{A}_{e_n}) \end{aligned}$$

Here $\mathbf{A}_e, \mathbf{B}_e$ are the cochain and chain field (valued in \mathfrak{g} and \mathfrak{g}^* , respectively), evaluated on the cell e . In the sum above, Γ_0 runs over binary rooted trees with n leaves, which we decorate with the n -tuple of faces (of arbitrary codimension) $e_1, \dots, e_n \subset \bar{e}$; likewise Γ_1 runs over oriented connected graphs with one cycle with n incoming leaves and all internal vertices having incoming/outgoing valency $(2, 1)$. $\text{Jacobi}_{\Gamma}(\dots)$ is, for $\Gamma = \Gamma_0$ a binary rooted tree, a nested commutator of elements of \mathfrak{g} , as prescribed by the tree combinatorics. For $\Gamma = \Gamma_1$ a 1-loop graph, it is the trace of an endomorphism of \mathfrak{g} given as a nested commutator with one of the slots kept as the input of the endomorphism and other slots populated by fields \mathbf{A}_{e_i} . $C_{\Gamma, e_1, \dots, e_n}^e$ are some structure constants (i.e. the theorem is that they can be constructed in such a way that the quantum master equation holds for S_X).

- We have two “initial conditions”:⁷
 - S_X is given as the “abelian (canonical) action” $\langle \mathbf{B}_X, d\mathbf{A}_X \rangle$ plus higher order corrections in fields.
 - For e a 0-cell, the building block encodes the data of the Lie algebra structure on the space of coefficients \mathfrak{g} : $\bar{S}_e = \langle \mathbf{B}_e, \frac{1}{2}[\mathbf{A}_e, \mathbf{A}_e] \rangle$.

This existence theorem is supplemented by a uniqueness up to homotopy statement (i.e. up to canonical transformations of solutions of the quantum master equation;⁸ in this case, the generator of the canonical transformation turns out to satisfy the same ansatz as S_X above) – Lemma 8.7.

The local building blocks \bar{S}_e can be chosen universally, uniformly for all CW complexes X , so that they depend only on the combinatorics of the closure of the cell e and not on the rest of the combinatorial data of X (Remark 8.11).

Structure constants $C_{\Gamma, e_1, \dots, e_n}^e$ occurring in the local building blocks can be chosen to be rational by making a good choice in the construction of the Theorem 8.6.

II. Compatibility with local moves of CW complexes.

Cellular actions, when considered up to canonical BV transformations, are compatible with

⁷The role of these two conditions is to exclude trivial solutions to quantum master equation, e.g. $S_X = 0$, and also to have uniqueness up to homotopy for solutions satisfying the stated properties.

⁸One says that two solutions of the quantum master equation S_0 and S_1 are related by a canonical BV transformation (or “homotopy”) if they can be connected by a family of solutions S_t such that $\frac{d}{dt} S_t = \{S_t, R_t\} - i\hbar R_t$ with R_t a degree -1 “generator.” This definition implies that $\frac{d}{dt} e^{\frac{i}{\hbar} S_t} = \Delta \left(e^{\frac{i}{\hbar} S_t} R_t \right)$ and hence Δ -closed exponentials $e^{\frac{i}{\hbar} S_1}$ and $e^{\frac{i}{\hbar} S_0}$ differ by a Δ -exact term.

Whitehead elementary collapses of CW complexes and with cellular aggregations. More precisely, if X, Y are CW complexes and X is an elementary collapse of Y , the BV pushforward of S_Y from cellular fields on Y to cellular fields on X is a canonical transformation of S_X (Lemma 8.19). Likewise, if X is a cellular aggregation of Y (i.e., Y is a subdivision of X), the same holds (Proposition 8.22).

As a corollary of compatibility of cellular actions with elementary collapses, the partition function, defined as the BV pushforward to cohomology (more precisely, to $F^{\text{res}} = H^\bullet(X) \otimes \mathfrak{g}[1] \oplus H_\bullet(X) \otimes \mathfrak{g}^*[-2]$), which is a Δ -cocycle as a consequence of Theorem 8.6, is invariant under simple-homotopy equivalence of CW complexes if considered modulo Δ -coboundaries (Proposition 8.20).

1.1.3. *Non-abelian cellular BF theory in BV-BFV setting (Section 9).* We combine the results of Sections 6-7 and Section 8 to construct cellular non-abelian *BF* theory on n -cobordisms in BV-BFV formalism.

- I. **Classical non-abelian theory on a cobordism (BV-BFV setting).** We fix a unimodular Lie algebra \mathfrak{g} corresponding to a Lie group G . For M an n -cobordism with a cellular decomposition X and a G -local system E , we construct the space of fields \mathcal{F} , space of boundary fields \mathcal{F}_∂ , the BV 2-form on \mathcal{F} , the symplectic form on \mathcal{F}_∂ together with the primitive α_∂ exactly as in the abelian case. The action S , cohomological vector field Q and their boundary counterparts S_∂, Q_∂ are constructed in terms of the local building blocks \tilde{S}_e (or, equivalently, local unimodular L_∞ algebras) assigned by the construction of Theorem 8.6 to cells e of X , see (164), (167), (166). Moreover, in this setting the pullback map of bulk fields to the boundary is deformed to a nontrivial L_∞ morphism (168). This set of data satisfies the axioms of a classical BV-BFV theory (Proposition 9.1).
- II. **Quantization.** The quantization (Section 9.1) is constructed along the same lines as in the abelian case – as a geometric (canonical) quantization on the boundary and a finite-dimensional BV pushforward in the bulk. The resulting spaces of states assigned to the in/out-boundaries are same as in the abelian case as graded vector spaces but carry nontrivial differentials (169), (170) deforming the differentials arising in the abelian case. Residual fields on a cobordism are same as in the abelian case, while the partition function is more involved – we develop the corresponding Feynman diagram expansion in Proposition 9.5. As in the abelian theory, this set of data satisfies the properties (i)–(iv) of Section 1.1.1 (modified quantum master equation, exact dependence on gauge-fixing choices, Segal’s gluing property, independence on cellular decomposition) – Theorem 9.7.

1.2. Open questions/What is not in this paper.

- (1) Construction of more general cellular AKSZ theories: our construction of cellular non-abelian *BF* action in Theorem 8.6 develops the theory from its value on 0-cells, by iterative extension to higher-dimensional cells. It would be very interesting to repeat the construction starting from the target data of a more general AKSZ theory assigned to a 0-cell. It would be particularly interesting to construct cellular versions of Chern-Simons theory and $BF + B^3$ theory in dimension 3. Chern-Simons theory has the added complication that one has to incorporate in the construction of the

BV 2-form the Poincaré duality on a single cellular decomposition, without using the dual one.

- (2) Comparison of the cellular non-abelian BF theory constructed here with non-perturbative answers in terms of the representation theory data of the structure group G : comparison with zero area limit of Yang-Mills theory in dimension 2 and comparison with Ponzano-Regge state sum model (defined in terms of $6j$ symbols) in dimension 3. Cellular $BF + B^3$ theory should be compared with Turaev-Viro state sum model (based on $q6j$ symbols for the quantum group corresponding to G).
- (3) In this paper we use, for the construction of quantization, special polarizations of phase spaces assigned to the boundary components of an n -manifold – the “ A -polarization” and “ B -polarization”. It would be interesting to consider more general polarizations and construct the corresponding version of Hitchin’s connection (mimicking the situation in Chern-Simons theory), controlling the dependence of the quantum theory on an infinitesimal change of the polarization.
- (4) Q -exact renormalization flow along the poset of CW complexes, arising from the fact that the “standard” cellular action is sent by a BV pushforward along a cellular aggregation to an action on the aggregated complex which differs from the standard one by a canonical transformation (see [26] for an example of an explicit computation). Keeping track of these canonical transformations should lead to the picture of a “ Q -exact” Wilsonian RG flow along cellular aggregations (and to the related notion of the combinatorial Q -exact stress-energy tensor). This picture is expected to be related to Igusa-Klein’s higher Reidemeister torsion.
- (5) Observables supported on CW subcomplexes, possibly meeting the boundary.
- (6) Gluing and cutting with corners of codimension ≥ 2 , or the version for the (fully) extended cobordism category, in the sense of Baez-Dolan-Lurie.
- (7) Partition functions in this paper are constructed up to sign, so as not to deal with orientations of spaces of fields and gauge-fixing Lagrangians. It would be interesting to construct a sign-refined version of the theory.

1.3. Plan of the paper. In Sections 2, 3 we recall and set up the conventions and notations for chain-level Poincaré duality for cellular decompositions of manifolds with boundary (Section 2) and local systems in this setting (Section 2). This sets the stage for the construction of the space of fields of the cellular model.

In Section 4 we recall the homological perturbation theory which later plays the crucial role for defining the gauge-fixing for the quantization.

In Section 5 we construct the abelian cellular theory on a closed manifold endowed with a cellular decomposition. We first set up the classical theory (Section 5.1) and then construct the quantization (5.2).

In Section 6 we construct the extension of the abelian cellular theory to cobordisms, in the BV-BFV setting, on the classical level.

The quantization of the abelian model on cobordisms is constructed in Section 7. In particular, we prove the gluing property of the partition functions in Section 7.3.

In Section 8 we construct the “canonical version” (i.e. with covariant B -field) of the non-abelian BF theory on arbitrary regular CW complexes in BV formalism

and establish the invariance of the theory (up to canonical transformations) under cellular aggregations and elementary collapses of CW complexes.

In Section 9 we construct the non-abelian cellular BF theory on cobordisms in BV-BFV setting and its quantization. We prove that the quantization satisfies the axioms of a quantum BV-BFV theory and is independent (modulo canonical transformations) of the cellular decomposition of the cobordism.

Acknowledgements. We thank Nikolai Mnev for inspiring discussions, crucial to this work. We are grateful to the anonymous referee for insightful comments and questions that helped improve the paper. P. M. thanks the University of Zurich and the Max Planck Institute of Mathematics in Bonn, where he was affiliated during different stages of this work, for providing the excellent research environment.

2. REMINDER: POINCARÉ DUALITY FOR CELLULAR DECOMPOSITIONS OF MANIFOLDS

2.1. Case of a closed manifold. Let M be a compact oriented⁹ piecewise-linear¹⁰ (PL) n -dimensional manifold without boundary, endowed with a cellular decomposition X (with cells being finite unions of simplices of a triangulation compatible with the PL structure), which we assume to be a regular CW complex.¹¹ One can construct the *dual* cellular decomposition of X^\vee , uniquely defined up to PL homeomorphism, such that:

- There is a bijection \varkappa between k -cells of X and $(n - k)$ -cells of X^\vee . (One calls $\varkappa(e)$ the *dual cell* for e .)
- For a cell e of X , $\varkappa(e) \subset \text{star}(e) \subset M$.¹²
- e intersects $\varkappa(e)$ transversally and at a unique point.

Choosing (arbitrarily) orientations of cells of X , we can infer the choice of orientations of cells of X^\vee in such a way that the intersection pairing is $e \cdot \varkappa(e) = +1$. More generally, for e_i running over k -cells of X , we have $e_i \cdot \varkappa(e_j) = +\delta_{ij}$.

On the level of cellular chains, we have a non-degenerate intersection pairing

$$(1) \quad \cdot : C_k(X; \mathbb{Z}) \otimes C_{n-k}(X^\vee; \mathbb{Z}) \rightarrow \mathbb{Z}$$

which induces a *chain* isomorphism between cellular chains and cochains

$$(2) \quad C_\bullet(X; \mathbb{Z}), \partial \xrightarrow{\sim} C^{n-\bullet}(X^\vee; \mathbb{Z}), d$$

⁹This assumption is made for convenience and can be dropped, see Remark 2.2 below.

¹⁰Throughout this paper we will be working in the piecewise-linear category. One can replace PL manifolds with smooth manifolds everywhere, but then instead of gluing of manifolds along a common boundary, one should talk about cutting a manifold along a submanifold of codimension 1 or work with manifolds with collars in order to achieve the correct gluing of smooth structures. For details on oriented intersection of chains in piecewise-linear setting, we refer the reader to [23].

¹¹Recall that a CW complex is said to be *regular* if the characteristic maps from standard open balls to open cells $\chi : \text{int}(B^k) \xrightarrow{\sim} e \subset X$ extend to homeomorphisms of closed balls to corresponding closed cells $\bar{\chi} : B^k \xrightarrow{\sim} \bar{e} \subset X$. Another term for a regular CW complex is “ball complex.”

¹²The standard terminology is that for a cell e of any CW complex X , the *star* of e is the subcomplex of X consisting of all cells of X containing e . The *link* of e is the union of cells of $\text{star}(e)$ which do not intersect e .

which in turn induces the Poincaré duality between homology and cohomology

$$\underbrace{H_\bullet(X; \mathbb{Z})}_{=H_\bullet(M; \mathbb{Z})} \xrightarrow{\sim} \underbrace{H^{n-\bullet}(X^\vee; \mathbb{Z})}_{=H^{n-\bullet}(M; \mathbb{Z})}$$

Remark 2.1. One construction of the dual cellular decomposition X^\vee is via the barycentric subdivision $\beta(X)$ of X – a simplicial complex, constructed combinatorially as the nerve of the partially ordered set of cells of X (with ordering given by adjacency). The combinatorial simplex $\sigma = (e_0 < \dots < e_k)$ has dimension k and can be geometrically realized as a simplex inside e_k with vertices $\dot{e}_0, \dots, \dot{e}_k$, where \dot{e} is some a priori fixed point in an open cell e – the barycenter of e . Next, one constructs X^\vee out of $\beta(X)$ as follows. For v a vertex (0-cell) of X , we set $\varkappa(v)$ to be the star of v in $\beta(X)$. For e a k -cell of X , we set

$$(3) \quad \varkappa(e) = \bigcap_{v \in e} \text{star}_{\beta(X)}(v) \cap \text{star}_X(e)$$

where the first intersection runs over vertices of e .

Remark 2.2. Orientability of X is not required to define the complex X^\vee . However, global orientation is necessary to define the intersection pairing between cells of X and cells of X^\vee in such a way that (2) becomes a chain map. In a more general setup, we can allow X to be possibly non-orientable. Denote by Or the orientation \mathbb{Z}_2 -local system on X (see Section 3 below for a reminder on cellular local systems); the role of orientation is played by a choice of a primitive element $\sigma \in H_n(X, \text{Or}; \mathbb{Z})$. Then (1) becomes $\cdot : C_k(X; \mathbb{Z}) \otimes C_{n-k}(X^\vee, \text{Or}; \mathbb{Z}) \rightarrow \mathbb{Z}$. (We twist one of the two factors by the Or , it is unimportant which factor is twisted.) This pairing depends on the class σ . Likewise (2) becomes $C_\bullet(X; \mathbb{Z}), \partial \xrightarrow{\sim} C^{n-\bullet}(X^\vee, \text{Or}; \mathbb{Z}), d$. This setup can be straightforwardly adapted to the setting of cellular complexes with boundary – we always have to twist one side in Poincaré-Lefschetz duality by the orientation local system. However, for simplicity, in this paper we will always be assuming that Or is trivial and X is oriented.

Remark 2.3. We could require X to be a triangulation and X^\vee the dual cellular complex. We are not imposing this requirement, because later the fields A, B of our theory will be cochains on X and X^\vee and it seems unnecessary to break the symmetry between A and B (present in the abelian theory) by forcing A to live on a triangulation.

2.2. Case of a manifold with boundary. Let M be a compact oriented n -manifold with boundary ∂M . Assume that we have a cellular decomposition X of M , which restricts on the boundary to a cellular decomposition X_∂ of ∂M .

We can construct¹³ a new cellular decomposition $X^{\vee+}$ of M such that the following holds.

- For every k -cell e of X we have an $(n-k)$ -cell $\varkappa(e) \subset \text{star}_X(e) \subset M - \partial M$ of $X^{\vee+}$.
- For every k -cell e of X_∂ , apart from the $(n-k)$ -cell $\varkappa(e)$, $X^{\vee+}$ contains an $(n-k-1)$ -cell $\varkappa_\partial(e) \subset \partial M$ of the dual boundary complex $(X_\partial)^\vee$.

¹³We can again use the construction of Remark 2.1. Cells $\varkappa(e)$ are then defined exactly as in (3) and cells $\varkappa_\partial(e)$ for boundary cells $e \subset X_\partial$ are constructed as $\varkappa_\partial(e) = \overline{\varkappa(e)} \cap \partial M$.

- Cells of the form $\varkappa(e)$, $\varkappa_{\partial}(e)$ (for boundary cells e) exhaust the CW complex $X^{\vee+}$.
- For e a cell of $X - X_{\partial}$, e and $\varkappa(e)$ intersect transversally and at a single point. For e a boundary cell of X , e meets the closed cell $\varkappa(e)$ at a single point.

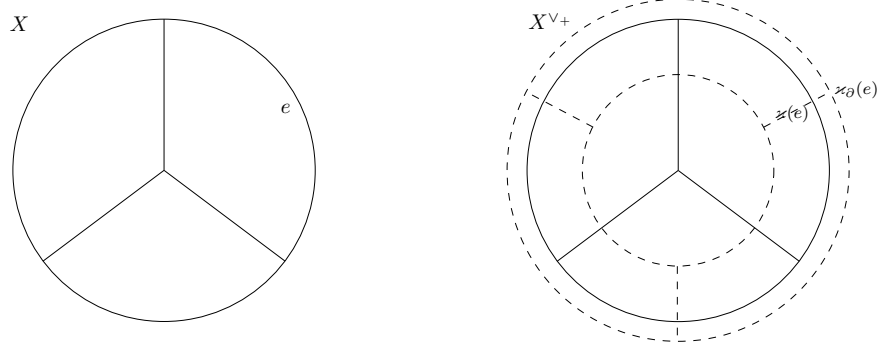

FIGURE 1. A cellular decomposition X of a closed 2-disk M (drawn in solid lines), and the corresponding dual decomposition $X^{\vee+}$ of a slightly larger disk M_+ (drawn in dashed lines).

Again, orientations of $X^{\vee+}$ can be inferred from some chosen orientations of cells of X in such a way that the intersection is:

$$e_i \cdot \varkappa(e_j) = +\delta_{ij}$$

In case of e_j being a boundary cell, we have to *regularize* the intersection, which we can do by regarding $X^{\vee+}$ as a cellular decomposition of M_+ – an extension of M by attaching a collar $\partial M \times [0, \epsilon]$ at the boundary ∂M . Then all intersections of cells of X in $M \subset M_+$ and cells of $X^{\vee+}$ in M_+ are transversal. Note that with this regularization, for e_i any cell and e_j a boundary cell of X , we have

$$e_i \cdot \varkappa_{\partial}(e_j) = 0$$

Intersection pairing defined as above induces a non-degenerate pairing between absolute and relative chains:

$$(4) \quad \cdot : C_k(X; \mathbb{Z}) \otimes C_{n-k}(X^{\vee+}, X_{\partial}^{\vee}; \mathbb{Z}) \rightarrow \mathbb{Z}$$

which in turn gives rise to a chain isomorphism between absolute chains and relative cochains

$$C_{\bullet}(X; \mathbb{Z}), \partial \xrightarrow{\sim} C^{n-\bullet}(X^{\vee+}, X_{\partial}^{\vee}; \mathbb{Z}), d$$

On the level of homology/cohomology, one obtains the usual Poincaré-Lefschetz duality

$$\underbrace{H_{\bullet}(X; \mathbb{Z})}_{\cong H_{\bullet}(M; \mathbb{Z})} \xrightarrow{\sim} \underbrace{H^{n-\bullet}(X^{\vee+}, X_{\partial}^{\vee}; \mathbb{Z})}_{\cong H^{n-\bullet}(M, \partial M; \mathbb{Z})}$$

Note that unlike the case of closed manifolds, where the operation $X \mapsto X^{\vee}$ is an involution on cellular decompositions, for manifolds with boundary $X^{\vee+}$ always has more cells than X and $X \mapsto X^{\vee+}$ cannot be an involution.

We define $X^{\vee-}$ as a CW subcomplex of $X^{\vee+}$ obtained by removing the cells $\varkappa(e)$ and $\varkappa_{\partial}(e)$ for every boundary cell e of X . Topologically, $X^{\vee-}$ is $X^{\vee+}$ with a collar near the boundary removed, i.e. the underlying topological space is $M_- \subset M \subset M_+$, where $M - M_- \simeq \partial M \times [-\epsilon, 0]$. The counterpart of (4) is the non-degenerate intersection pairing

$$(5) \quad \cdot : C_k(X, X_{\partial}; \mathbb{Z}) \otimes C_{n-k}(X^{\vee-}; \mathbb{Z}) \rightarrow \mathbb{Z}$$

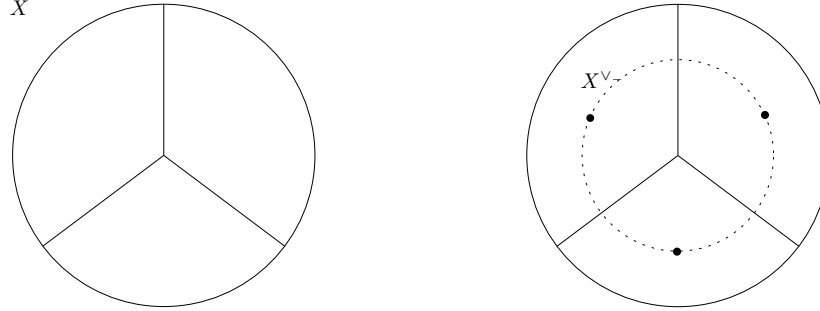

FIGURE 2. A cellular decomposition X of a closed 2-disk M (drawn in solid lines) and the dual decomposition $X^{\vee-}$ of a smaller disk M_- (drawn in dotted lines).

Definition 2.4. We will say that a cellular decomposition X of a manifold M with boundary is of product type near the boundary if, for any k -cell e_{∂} of X_{∂} , there exists a unique $(k + 1)$ -cell e of $X - X_{\partial}$ such that $e_{\partial} \subset \partial e$.¹⁴

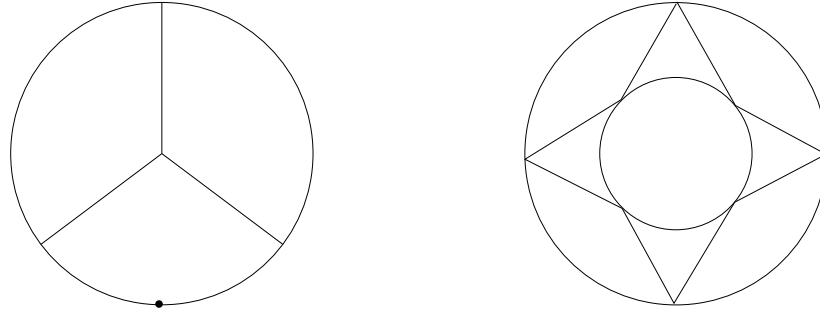

FIGURE 3. Two examples of non-product type behavior of a cellular decomposition (in this case, of a 2-disk) near the boundary. Note the extra vertex on the boundary in the example on the left.

There is the obvious geometric inclusion of the boundary $\iota_+ : X_{\partial}^{\vee} \hookrightarrow X^{\vee+}$. There is also a cellular map $\iota_- : X_{\partial}^{\vee} \hookrightarrow X^{\vee-}$ which sends $\varkappa_{\partial}(e)$ to $\partial\varkappa(e) \cap \partial M_-$

¹⁴In other words, we are asking for the intersection of X with a thin tubular neighborhood of the boundary to look like the product CW-complex $X_{\partial} \times [0, 1]$ intersected with $X_{\partial} \times [0, \epsilon]$. Morally, even though there is no metric in our case, one should think of this property as an analog of the property of a Riemannian metric on a smooth manifold with boundary to be of product form near the boundary.

for any cell e of X_∂ . Under the assumption that X is of product type near the boundary, as defined above, ι_- is in fact an inclusion. In particular, in this case the boundary of the dual complex $X^{\vee-} \cap \partial M_-$ is isomorphic, as a CW complex, to X_∂ .

As opposed to $X^{\vee+}$, complex $X^{\vee-}$ has *less* cells than X , and, in the case of product type near the boundary, the “double duals” $(X^{\vee+})^{\vee-}$, $(X^{\vee-})^{\vee+}$ are isomorphic to X as CW complexes.

Note also that $X^{\vee+}$ is always of product type near the boundary.

2.2.1. Cutting a closed manifold into two pieces. Let M be a closed manifold cut along a codimension 1 submanifold Σ into two parts – manifolds with boundary M_I , M_{II} , with $\partial M_I = \partial M_{II} = \Sigma$. Let X be a cellular decomposition of M such that $X_\Sigma = \Sigma \cap X$ is a subcomplex of X . Denote X_I , X_{II} the induced cellular decompositions of M_I , M_{II} . Then one has the obvious (pushout) relation:

$$X = X_I \cup_{X_\Sigma} X_{II}$$

For the dual decompositions, one has

$$X^\vee = X_I^{\vee+} \cup_{X_\Sigma^\vee} X_{II}^{\vee-}$$

assuming that X_{II} is of product type near X_Σ , and

$$X^\vee = X_I^{\vee-} \cup_{X_\Sigma^\vee} X_{II}^{\vee+}$$

if X_I is of product type near X_Σ . It can happen, of course, that X is well-behaved on both sides of X_Σ , and then both formulae above hold.

2.3. Case of a cobordism. A more symmetric version of the construction of Section 2.2 is as follows. Let M be a compact oriented manifold with boundary split into two disjoint parts $\partial M = M_{\text{in}} \sqcup M_{\text{out}}$ ¹⁵ (i.e. we color the boundary components of M in two colors – “in” and “out”). We call this set of data a cobordism and denote it by $M_{\text{in}} \xrightarrow{M} M_{\text{out}}$. Let X be a cellular decomposition of M inducing decompositions X_{in} , X_{out} of the in- and out-boundary, respectively. When talking about a cobordism with a cellular decomposition, we always make the following assumption.

Assumption 2.5. X is of product type near M_{out} .

We make no assumption on the behavior of X near M_{in} . Then we define the dual CW complex as

$$X^\vee := X^{\vee+} - (\varkappa_\partial(X_{\text{out}}) \cup \varkappa(X_{\text{out}}))$$

We think of X on the l.h.s. as including the information about which boundary component is “in” and which is “out”. The underlying manifold \widetilde{M} of X^\vee is \widetilde{M} with a collar at M_{in} adjoined and a collar at M_{out} removed; we also regard \widetilde{M} as having the in/out coloring of boundary opposite to that of M .¹⁶

¹⁵By convention, we endow M_{out} with the orientation induced from the orientation of M , whereas M_{in} is endowed with orientation opposite to the one induced from M . Thus, as an oriented manifold the boundary splits as $\partial M = \overline{M}_{\text{in}} \sqcup M_{\text{out}}$ where the overline stands for orientation reversal.

¹⁶Observe that X^\vee is automatically of product type near the in-boundary of M , i.e. near the out-boundary of \widetilde{M} .

Note that if $\partial M = M_{\text{in}}$, then $X^\vee = X^{\vee+}$. If $\partial M = M_{\text{out}}$, then $X^\vee = X^{\vee-}$. For the numbers of cells (= ranks of chain groups), we have

$$\text{rk } C_k(X^\vee) = \text{rk } C_k(X) + \text{rk } C_k(X_{\text{in}}) - \text{rk } C_k(X_{\text{out}})$$

Also note that $(X^\vee)^\vee = X$, thus in this formalism taking dual is again an involution.

One has a non-degenerate intersection pairing

$$(6) \quad \cdot : C_k(X, X_{\text{out}}; \mathbb{Z}) \otimes C_{n-k}(X^\vee, X_{\text{in}}^\vee; \mathbb{Z}) \rightarrow \mathbb{Z}$$

which gives the chain isomorphism

$$C_\bullet(X, X_{\text{out}}; \mathbb{Z}), \partial \xrightarrow{\sim} C^{n-\bullet}(X^\vee, X_{\text{in}}^\vee; \mathbb{Z}), d$$

and the Poincaré-Lefschetz duality between homology and cohomology

$$\underbrace{H_\bullet(X, X_{\text{out}}; \mathbb{Z})}_{=H_\bullet(M, M_{\text{out}}; \mathbb{Z})} \xrightarrow{\sim} \underbrace{H^{n-\bullet}(X^\vee, X_{\text{in}}^\vee; \mathbb{Z})}_{=H^{n-\bullet}(M, M_{\text{in}}; \mathbb{Z})}$$

3. REMINDER: CELLULAR LOCAL SYSTEMS

Let X be a CW complex and G a Lie group.

Definition 3.1. We define a G -local system on X as a pair (\mathcal{E}, ρ) consisting of a functor \mathcal{E} from the partially ordered set of cells of X (by incidence) to the category $G \rightrightarrows *$ with single object and with $\text{Hom}(*, *) = G$, and a linear representation $\rho : G \rightarrow \text{Aut}(V)$ with V a finite-dimensional vector space.

One can twist cellular chains of X by \mathcal{E} as follows. As vector spaces, we set $C_k(X, \mathcal{E}) = V \otimes C_k(X; \mathbb{Z})$. Assume all cells of X are oriented (in an arbitrary way). If for a k -cell e we have $\partial e = \sum_j \epsilon_j e_j$ with ϵ_j coefficients of the boundary map (in case of a regular complex, $\epsilon_j \in \{\pm 1, 0\}$), then we set

$$\partial_{\mathcal{E}}(v \otimes e) = \sum_j \epsilon_j \rho(\mathcal{E}(e > e_j))(v) \otimes e_j$$

where $v \in V$ is an arbitrary vector. Functoriality of \mathcal{E} implies that $\partial_{\mathcal{E}}^2 = 0$.

Consider the dual local system \mathcal{E}^* on X , which is the same as \mathcal{E} as a functor, but accompanied with the dual vector representation, $\rho^* = (\rho^{-1})^T : G \rightarrow V^*$. Then the twisted cochains on X , $C^\bullet(X, \mathcal{E})$, are constructed as the dual complex to $C_\bullet(X, \mathcal{E}^*)$, i.e. $C^k(X, \mathcal{E}) = (C_k(X, \mathcal{E}^*))^*$, with differential $d_{\mathcal{E}}$ given by the transpose of $\partial_{\mathcal{E}^*}$.

Definition 3.2. We call two local systems \mathcal{E} and \mathcal{E}' on X equivalent, if there exists a natural transformation between them, i.e. for every cell $e \subset X$ there is a group element $g(e) \in G$, so that for any pair of cells $e' \subset e$ we have

$$\mathcal{E}'(e > e') = g(e) \mathcal{E}(e > e') g(e')^{-1}$$

A local system \mathcal{E} induces a holonomy functor from the fundamental groupoid of X to $G \rightrightarrows *$, by associating to a path

$$\chi = (v_0 < e_1 > v_1 < e_2 > \cdots < e_N > v_N)$$

from v_0 to v_N , a group element

$$\text{hol}_{\mathcal{E}}(\chi) = \mathcal{E}(e_N > v_N)^{-1} \cdot \mathcal{E}(e_N > v_{N-1}) \cdots \mathcal{E}(e_1 > v_1)^{-1} \cdot \mathcal{E}(e_1 > v_0) \in G$$

Picking a base point x_0 – a vertex of X , and restricting the construction to closed paths from x_0 to x_0 along 1-cells of X , we get a representation of the fundamental group $\pi_1(X, x_0)$ in G .

Let M be a manifold (possibly, with boundary) endowed with a principal G -bundle $P \rightarrow M$ with a flat connection ∇_P . Let $E = P \times_G V$ be the associated vector bundle with the corresponding flat connection ∇_E . If X is a cellular decomposition of M , one can construct a local system E_X on X by marking a point (barycenter) \dot{e} in each cell e and setting

$$(7) \quad E_X(e > e') = \text{hol}_{\nabla_P}(\gamma_{\dot{e}' \rightarrow \dot{e}}) \in \text{Hom}(P_{\dot{e}'}, P_{\dot{e}}) \simeq G$$

– the parallel transport of the connection ∇_P along any path $\gamma_{\dot{e}' \rightarrow \dot{e}}$ from the barycenter \dot{e}' to \dot{e} , staying inside the cell e .¹⁷ To identify the hom-space between fibers of P over \dot{e}' and \dot{e} with the group, we assume that P is trivialized over barycenters of all cells.

The twisted cochain complex $(C^\bullet(X, E_X), d_{E_X})$ is quasi-isomorphic to $(\Omega^\bullet(M, E), d_{\nabla_E})$ – the de Rham complex of M twisted by the flat bundle E .

In case of a manifold without boundary, the intersection pairing (1) together with the canonical pairing $V \otimes V^* \rightarrow \mathbb{R}$ induce a non-degenerate pairing

$$(8) \quad \langle , \rangle : C_k(X, E_X) \otimes C_{n-k}(X^\vee, E_{X^\vee}^*) \rightarrow \mathbb{R}$$

Similarly, in presence of a boundary, one has versions of cellular Poincaré-Lefschetz pairing (4,5,6) with coefficients in $E_X, E_{X^\vee}^*$.

The local system $E_{X^\vee}^*$ that we need in (8) can be constructed from a flat principal bundle by applying construction (7) to X^\vee and using the dual representation ρ^* . Alternatively, $E_{X^\vee}^*$ can be constructed directly on the combinatorial level, from E_X , by the construction below.

3.1. Local system on the dual cellular decomposition: a combinatorial description. The local system E_{X^\vee} on the dual cellular decomposition X^\vee of a closed manifold M can be described combinatorially in terms of E_X as follows:

$$(9) \quad E_{X^\vee}(\varkappa(e') > \varkappa(e)) = E_X(e > e')^{-1} \in G$$

for e, e' any pair of incident cells of X . The dual local system $E_{X^\vee}^*$ on X^\vee , which appears in the intersection pairing (8) is same as E_{X^\vee} , but accompanied by the dual representation $\rho^* : G \rightarrow V^*$.

Note that the combinatorial definition (9) agrees with the construction of E_{X^\vee} by calculating holonomies of the original flat G -bundle P on M between barycenters of cells of X^\vee , as in (7). For this to be true it is important that the barycenters are chosen in such a way that $\dot{e} = e \cap \varkappa(e) = \dot{\varkappa}(e)$.

In the case of a manifold M with boundary, the local system on $X^{\vee+}$ is constructed by (9) supplemented by definitions

$$(10) \quad \begin{aligned} E_{X^{\vee+}}(\varkappa_\partial(e') > \varkappa_\partial(e)) &= E_X(e > e')^{-1}, & E_{X^{\vee+}}(\varkappa(e') > \varkappa_\partial(e)) &= E_X(e > e')^{-1}, \\ E_{X^{\vee+}}(\varkappa(e) > \varkappa_\partial(e)) &= 1 \end{aligned}$$

for e, e' cells of X_∂ . The third equation above can be regarded as a special case of the second, with $e' = e$.

Assuming that X is of product type near the boundary, the local system on $X^{\vee-}$ is obtained by restricting $E_{X^{\vee+}}$ to the CW subcomplex $X^{\vee-} \subset X^{\vee+}$.

¹⁷Note that functoriality in this construction corresponds to flatness of ∇_P .

Associated to the inclusion $\iota_- : X_\partial^\vee \hookrightarrow X^{\vee-}$ is the pull-back map for cochains

$$\iota_-^* : C^k(X^{\vee-}, E_{X^{\vee-}}) \rightarrow C^k(X_\partial^\vee, E_{X_\partial^\vee})$$

defined as

$$(11) \quad v \otimes \varkappa(e)^* \mapsto \begin{cases} \rho(E_X(e > \tilde{e})^{-1})(v) \otimes \varkappa_\partial(\tilde{e})^* & \text{if } e \text{ is adjacent to } \partial M \\ 0 & \text{otherwise} \end{cases}$$

extended by linearity to all cochains. Here e is a k -cell of $X - X_\partial$; for e adjacent to the boundary, $\tilde{e} = \partial e \cap \partial M$ is a single $(k-1)$ -cell, since X is assumed to be of product type near the boundary; $v \in V$ is an arbitrary coefficient; for e a k -cell of X , $e^* \in C^k(X, \mathbb{Z})$ denotes the corresponding basis integral cochain. Defined as above, ι_-^* is a chain map. Parallel transport by the local system appears in (11) to account for the collar $M - M_-$ (i.e. because we have to move from the local system trivialized at barycenters $\dot{\varkappa}(e) \in \partial M_-$ to trivialization at barycenters $\dot{\varkappa}_\partial(\tilde{e}) \in \partial M$).

In case of the dual $X^{\vee+}$, the pull-back to the boundary $\iota_+^* : C^k(X^{\vee+}, E_{X^{\vee+}}) \rightarrow C^k(X_\partial^\vee, E_{X_\partial^\vee})$ is simpler:

$$(12) \quad \iota_+^* : v \otimes (e^\vee)^* \mapsto \begin{cases} v \otimes (e^\vee)^* & \text{if } e^\vee = \varkappa(e_\partial) \text{ for } e_\partial \subset X_\partial \\ 0 & \text{otherwise} \end{cases}$$

Absence of the transport by local system here, as opposed to (11), corresponds to the fact that we implicitly gave the local system a trivial extension to the collar $M_+ - M$ in (10).

Remark 3.3. Let $M = M_I \cup_\Sigma M_{II}$ be a closed manifold cut into two, as in Section 2.2.1, with cellular decompositions $X = X_I \cup_{X_\Sigma} X_{II}$, and assume that X_I is of product type near X_Σ . Let also E_X be a local system on X . We can restrict E_X to X_I, X_Σ, X_{II} . Then alongside the obvious fiber product diagram for cochains on X :

$$\begin{array}{ccc} C^k(X, E_X) & \longrightarrow & C^k(X_I, E_{X_I}) \\ \downarrow & & \downarrow \\ C^k(X_{II}, E_{X_{II}}) & \longrightarrow & C^k(X_\Sigma, E_{X_\Sigma}) \end{array}$$

we have the fiber product diagram for cochains on X^\vee :

$$\begin{array}{ccc} C^k(X^\vee, E_{X^\vee}) & \longrightarrow & C^k(X_I^{\vee-}, E_{X_I^{\vee-}}) \\ \downarrow & & \downarrow \iota_{I+}^* \\ C^k(X_{II}^{\vee+}, E_{X_{II}^{\vee+}}) & \xrightarrow{\iota_{II-}^*} & C^k(X_\Sigma^\vee, E_{X_\Sigma^\vee}) \end{array}$$

For M a general cobordism with a cellular decomposition X and a local system E_X , the corresponding local system on X^\vee is given by combining the two constructions above, for $E_{X^{\vee+}}$ (used near M_{in}) and $E_{X^{\vee-}}$ (used near M_{out}); we should assume that X is of product type near M_{out} .

4. REMINDER: HOMOLOGICAL PERTURBATION THEORY

Definition 4.1. Let C^\bullet, d and C'^\bullet, d' be two cochain complexes of vector spaces (e.g. over \mathbb{R}). We define the induction data from C^\bullet to C'^\bullet as a triple of linear maps (i, p, K) with

$$i : C'^\bullet \hookrightarrow C^\bullet, \quad p : C^\bullet \rightarrow C'^\bullet, \quad K : C^\bullet \rightarrow C^{\bullet-1}$$

satisfying

$$(13) \quad pi = \text{id}_{C'}, \quad di = id', \quad pd = d'p, \quad dK + Kd = \text{id}_C - ip, \quad Ki = 0, \quad pK = 0, \quad K^2 = 0$$

Induction data exist iff $i : C' \rightarrow C$ is a subcomplex such that i_* is the identity in cohomology (i.e. C' is a *deformation retract* of C).

We will use the notation

$$(14) \quad C^\bullet, d \xrightarrow{(i,p,K)} C'^\bullet, d'$$

for induction data. We will also sometimes call the whole collection of data - a pair of complexes and the induction data between them - a *retraction*.

Lemma 4.2 (Homological perturbation lemma [14]). *If (i, p, K) are induction data from C^\bullet, d to C'^\bullet, d' and $\delta : C^\bullet \rightarrow C^{\bullet+1}$ is such that $(d + \delta)^2 = 0$, then the complex*

$$C'^\bullet, d' + p(\delta - \delta K \delta + \delta K \delta K \delta - \dots) i$$

is a deformation retract of $C^\bullet, d + \delta$, with induction data given by

$$(i - K \delta i + K \delta K \delta i - \dots, \quad p - p \delta K + p \delta K \delta K - \dots, \quad K - K \delta K + K \delta K \delta K - \dots)$$

assuming all the series above converge.

For the proof, see e.g. [12].

Given induction data (i, p, K) , we have a splitting of C into the image of C' and an acyclic complement $C'' = \ker p$:

$$C^\bullet = i(C'^\bullet) \oplus \underbrace{C''^\bullet}_{\ker p}$$

The second term can be in turn represented as a sum of images of d and K . Putting these splittings together, we have a (formal) *Hodge decomposition*

$$(15) \quad C^\bullet = i(C'^\bullet) \oplus \underbrace{(\ker p \cap d(C'^{\bullet-1}))}_{C''^\bullet} \oplus K(C^{\bullet+1})$$

An important special case is when $C''^\bullet = H^\bullet(C)$ - the cohomology of C^\bullet . Then, in addition to the axioms above, for the induction data from C^\bullet to $H^\bullet(C)$ we require the following to hold.

Assumption 4.3. *The projection p restricted to closed cochains $\ker d \subset C^\bullet$ agrees with the canonical projection associating to a closed cochain its cohomology class.*

In this case the Hodge decomposition (15) becomes

$$C^\bullet = i(H^\bullet) \oplus C_{\text{exact}}^\bullet \oplus \underbrace{C_{K\text{-exact}}^\bullet}_{\text{im}(K)}$$

with the differential now being an isomorphism $d : C_{K\text{-exact}}^\bullet \xrightarrow{\sim} C_{\text{exact}}^{\bullet+1}$ and vanishing on the first two terms of the decomposition.

4.1. **Composition of induction data.** Two retractions

$$C_{(0)}^\bullet, d_{(0)} \xrightarrow{(i_{01}, p_{01}, K_{01})} C_{(1)}^\bullet, d_{(1)}, \quad C_{(1)}^\bullet, d_{(1)} \xrightarrow{(i_{12}, p_{12}, K_{12})} C_{(2)}^\bullet, d_{(2)}$$

can be composed as follows:

$$C_{(0)}^\bullet, d_{(0)} \xrightarrow{(i_{02}, p_{02}, K_{02})} C_{(2)}^\bullet, d_{(2)}$$

with composed induction data

$$(16) \quad (i_{02} = i_{01}i_{12}, \quad p_{02} = p_{12}p_{01}, \quad K_{02} = K_{01} + i_{01}K_{12}p_{01})$$

4.2. **Induction data for the dual complex and for the algebra of polynomial functions.** For C^\bullet, d a cochain complex, we can construct its dual – the complex of dual vector spaces $C^{*k} = \text{Hom}(C^{n-k}, \mathbb{R})$ endowed with the transpose differential $(d^*)_k = (-1)^{n-k-1}(d_{n-k-1})^T : C^{*k} \rightarrow C^{*k+1}$.¹⁸

If (i, p, K) are induction data from C, d to C', d' , then we have the *dual induction data* $C^* \xrightarrow{(i^*, p^*, K^*)} C'^*$ given by

$$(17) \quad (i^* = p^T, \quad p^* = i^T, \quad (K^*)_k = (-1)^k (K_{n-k+1})^T)$$

Given a finite set of retractions

$$(18) \quad C_j^\bullet \xrightarrow{(i_j, p_j, K_j)} C_j'^\bullet$$

for $1 \leq j \leq r$, one can construct the induction data for the tensor product

$$\bigotimes_j C_j \xrightarrow{(i^\otimes, p^\otimes, K^\otimes)} \bigotimes_j C_j'$$

$$i^\otimes = \bigotimes_j i_j, \quad p^\otimes = \bigotimes_j p_j, \quad K^\otimes = \sum_j (i_1 p_1) \otimes \cdots \otimes (i_{j-1} p_{j-1}) \otimes K_j \otimes \text{id}_{j+1} \otimes \cdots \otimes \text{id}_r$$

The construction of K^\otimes above corresponds to the composition of a sequence of retractions

$$\bigotimes_{j=1}^r C_j \rightsquigarrow C_1' \otimes \bigotimes_{j=2}^r C_j \rightsquigarrow C_1' \otimes C_2' \otimes \bigotimes_{j=3}^r C_j \rightsquigarrow \cdots \rightsquigarrow \bigotimes_{j=1}^r C_j'$$

where on each step we use the data (18) tensored with the identity on the other factors. One can choose instead to perform the retractions $C_j \rightsquigarrow C_j'$ in a different order, given by a permutation σ of $\{1, 2, \dots, r\}$, which yields another formula for K^\otimes , depending on the permutation σ . Symmetrization over permutations σ leads us to the next construction – retraction between symmetric algebras. In the setting of the present work, we are more interested in the symmetric algebra of dual complexes.

The symmetric algebra of the dual complex $\text{Sym } C^*$ is naturally a differential graded commutative algebra and can be seen as the algebra of polynomial functions on C . Induction data from $\text{Sym } C^*$ to $\text{Sym } C'^*$ can be constructed as follows:

$$(19) \quad i_{\text{Sym}} = p^*, \quad p_{\text{Sym}} = i^*, \quad K_{\text{Sym}} = \int_0^1 ((1-t) + t i p + dt K)^*$$

¹⁸Having in mind Poincaré duality, we are incorporating the degree shift by n in the definition of the dual (which is superfluous in purely algebraic setting). In our setup, the canonical pairing $\langle \cdot, \cdot \rangle : C^{*k} \otimes C^{n-k} \rightarrow \mathbb{R}$ has degree $-n$.

Here asterisks stand for pullbacks. The expression for K_{Sym} can be understood in terms of the diagram

$$\begin{array}{ccc} T[1][0, 1] \times C & \xrightarrow{\lambda=(1-t)+t ip+dt K} & C \\ \pi_2 \downarrow & & \\ C & & \end{array}$$

where $T[1][0, 1]$ is the odd tangent bundle of the interval, with even coordinate t and odd tangent coordinate dt . Map λ has total degree 0. Now K_{Sym} can be defined as a transgression

$$K_{\text{Sym}} = (\pi_2)_* \lambda^* : \text{Sym } C^* \rightarrow \text{Sym } C^*$$

Same formulae can be used for more general classes of functions than polynomials (e.g. smooth functions) on C , C' .

4.3. Deformations of induction data. Given a retraction $C^\bullet, d \xrightarrow{(i,p,K)} C'^\bullet, d'$, one can analyze the possible infinitesimal deformations of the induction data (i, p, K) , as solutions of the system (13). It turns out (see e.g. [28, 3]) that a general infinitesimal deformation $(i, p, K) \mapsto (i + \delta i, p + \delta p, K + \delta K)$ is a sum of the following deformations.

(I) Deformation of K , not changing i and p :

$$(20) \quad \delta i = \delta p = 0, \quad \delta K = d\Lambda - \Lambda d$$

with generator $\Lambda : C''_{\text{exact}} \rightarrow C''_{K-\text{exact}}{}^{\bullet-2}$, extended by zero to the first and third terms of the Hodge decomposition (15).

(II) Deformation of i , not changing p , and changing K in the “minimal” way:

$$(21) \quad \delta i = dI + Id', \quad \delta p = 0, \quad \delta K = -I p$$

with $I : C'^\bullet \rightarrow C''_{K-\text{exact}}{}^{\bullet-1}$.

(III) Deformation of p , not changing i , and changing K in the “minimal” way:

$$(22) \quad \delta i = 0, \quad \delta p = d'P + Pd, \quad \delta K = -i P$$

with $P : C''_{\text{exact}} \rightarrow C'^{\bullet-1}$, extended by zero as in (I).

(IV) Deformation, induced by an (infinitesimal) automorphism of C', d :

$$(23) \quad \delta i = i \chi, \quad \delta p = -\chi p, \quad \delta K = 0$$

with $\chi : C'^\bullet \rightarrow C'^\bullet$ a chain map.

In other words, if \mathfrak{J} is the space of all induction data $C \rightsquigarrow C'$, then the tangent space to \mathfrak{J} at a point (i, p, K) splits as a direct sum of four subspaces described by (20–23):

$$T_{(i,p,K)} \mathfrak{J} = T_{(i,p,K)}^I \mathfrak{J} \oplus T_{(i,p,K)}^{II} \mathfrak{J} \oplus T_{(i,p,K)}^{III} \mathfrak{J} \oplus T_{(i,p,K)}^{IV} \mathfrak{J}$$

Note that in case of retraction to cohomology, $C^\bullet \rightsquigarrow H^\bullet(C)$, deformations (23) are prohibited by Assumption 4.3.

Lemma 4.4.

- (a) The space of induction data $C^\bullet \rightsquigarrow H^\bullet(C)$ satisfying Assumption 4.3 is contractible.
- (b) The space \mathfrak{J} of induction data $C^\bullet \rightsquigarrow C'^\bullet$ for a general deformation retract C' (without making Assumption 4.3), is homotopic to $\text{Aut}(C'^\bullet, d')$.

Proof. For (a), note that induction data $C^\bullet \rightsquigarrow H^\bullet(C)$ (and the corresponding Hodge decompositions) are in one-to-one correspondence with pairs of a right splitting of the short exact sequence $C_{\text{exact}}^\bullet \hookrightarrow C_{\text{closed}}^\bullet \twoheadrightarrow H^\bullet(C)$ and a left splitting of the short exact sequence $C_{\text{closed}}^\bullet \hookrightarrow C^\bullet \xrightarrow{d} C_{\text{exact}}^{\bullet+1}$. Thus, it is contractible as a product of contractible spaces (of one-sided inverses of linear inclusions and projections).

For (b), note that once chain maps i, p satisfying $p \circ i = \text{id}$ are fixed, the space of choices of K is contractible, by applying (a) to $\ker p \rightsquigarrow 0$. Thus, \mathfrak{J} contracts onto the space of choices of pairs (i, p) . Fixing some (i_0, p_0) , one can obtain any other (i, p) by applying to (i_0, p_0) transformations (21), (22) (note that these formulae describe not just infinitesimal but also finite transformations; the space of generators I, P is a product of Hom spaces of linear spaces and is therefore contractible), and composing with an automorphism of C'^\bullet as a complex (which is the finite version of (23)). This proves (b). \square

Point (a) is particularly important for us when discussing quantization, as it will imply that the space of choices of gauge-fixing is contractible.

5. CELLULAR ABELIAN BF THEORY ON A CLOSED MANIFOLD

5.1. Classical theory in BV formalism. In this section we introduce the BV theory for the case at hand. This means an odd (degree -1) graded symplectic space together with an even (degree 0) function S that Poisson commutes with itself. Such a function is usually called the BV action and the condition $\{S, S\} = 0$ is called the classical master equation. In addition, we define the second order differential operator Δ , called the BV Laplacian, that generates the Poisson bracket as the defect of the Leibniz identity and we show that the BV action also satisfies the quantum master equation $\frac{1}{2}\{S, S\} - i\hbar\Delta S = 0$, where \hbar is a parameter. The ‘‘Planck constant’’ \hbar can be interpreted as the distance from the classical theory (or the strength of quantization). If \hbar is a nonzero real number, instead of a formal parameter, the quantum master equation may also be equivalently written as $\Delta e^{\frac{i}{\hbar}S} = 0$.

Let M be a closed oriented piecewise-linear n -manifold and X a cellular decomposition of M .

Let also E be a rank m vector bundle over M endowed with a fiberwise density μ_E and with a flat connection ∇_E , such that the parallel transport by ∇_E preserves the density. One can view E as the associated vector bundle $P \times_G \mathbb{R}^m$ for some principal flat G -bundle P with $G = SL_\pm(m, \mathbb{R})$ the group of $m \times m$ real matrices with determinant 1 or -1 .¹⁹ By abuse of notations, let E also stand for the corresponding $SL_\pm(m)$ -local system on X (i.e. we will suppress the subscripts in E_X and $E_{X^\vee}^*$).

The space of fields is a \mathbb{Z} -graded vector space \mathcal{F}^\bullet , with degree k component given by

$$(24) \quad \mathcal{F}^k = C^{k+1}(X, E) \oplus C^{k+n-2}(X^\vee, E^*)$$

It is concentrated in degrees $k \in \{-1, \dots, n-1\} \cup \{2-n, \dots, 2\}$ and is equipped with a degree -1 constant symplectic structure (the BV 2-form)

$$(25) \quad \omega : \mathcal{F}^k \otimes \mathcal{F}^{1-k} \rightarrow \mathbb{R}$$

¹⁹A special case of this situation is a flat *Euclidean* vector bundle, i.e. with fiberwise scalar product $(\cdot, \cdot)_E$ and a flat connection preserving it. In this case the structure group reduces to $O(m) \subset SL_\pm(m)$.

coming from the intersection pairing, see (26) below.

Introduce the *superfields* – the shifted identity maps pre-composed with projections from \mathcal{F} to the two terms in the r.h.s. of (24):

$$A : \mathcal{F} \rightarrow C^\bullet(X, E)[1] \rightarrow C^\bullet(X, E), \quad B : \mathcal{F} \rightarrow C^\bullet(X^\vee, E^*)[n-2] \rightarrow C^\bullet(X^\vee, E^*)$$

One can also regard A and B as coordinate functions on \mathcal{F} taking values in cochains of X and X^\vee , respectively, so that the pair (A, B) is a *universal* coordinate on \mathcal{F} (i.e. a complete coordinate system).

We write $A = \sum_{e \subset X} e^* A_e$ – sum over cells of X of “local” superfields $A_e : \mathcal{F} \rightarrow E_{\dot{e}}$, taking values in the fiber of the local system over the barycenter \dot{e} of the corresponding cell; $e^* \in C^\bullet(X, \mathbb{Z})$ stands for the standard basis integral cochain associated to the cell e . Similarly, for the second superfield one has $B = \sum_{e^\vee \subset X^\vee} B_{e^\vee} (e^\vee)^*$, with local components $B_{e^\vee} : \mathcal{F} \rightarrow E_{\dot{e}^\vee}^*$. (Note that our convention for ordering the cochain and the superfield component is different between superfields A and B .) Internal degrees of field components are $|A_e| = 1 - \dim e$, $|B_{e^\vee}| = n - 2 - \dim e^\vee$; in particular, the *total degree* (cellular cochain degree + internal degree) for the superfield A is 1 and for B is $(n - 2)$.

In terms of superfields, the symplectic form (25) is defined as

$$(26) \quad \omega = \langle \delta B, \delta A \rangle \in \Omega^2(\mathcal{F})_{-1}$$

where δ is the de Rham differential on the space of fields²⁰ and $\langle \cdot, \cdot \rangle : C^{n-\bullet}(X^\vee, E^*) \otimes C^\bullet(X, E) \rightarrow \mathbb{R}$ is the inverse of the intersection pairing (8) for chains.²¹ The symplectic form ω induces the degree +1 Poisson bracket $\{, \}$ and the BV Laplacian²² $\Delta = \langle \frac{\partial}{\partial A}, \frac{\partial}{\partial B} \rangle$ on the appropriate space of functions on \mathcal{F} which we denote by $\text{Fun}(\mathcal{F})$. For the purpose of this paper we choose $\text{Fun}(\mathcal{F}) = \widehat{\text{Sym}}^\bullet \mathcal{F}^*$ – the algebra of polynomial functions on \mathcal{F} completed to formal power series.²³

Remark 5.1. *We can allow M to be non-orientable as in Remark 2.2: we twist the B -superfield by the orientation local system Or (which superfield to twist is an arbitrary choice). In this case the space of fields becomes $\mathcal{F} = C^\bullet(X, E)[1] \oplus C^\bullet(X^\vee, E^* \otimes \text{Or})[n-2]$ and the intersection pairing depends on a choice of primitive top class $\sigma \in H_n(M, \text{Or})$.*

The BV action of the model is

$$(27) \quad S = \langle B, dA \rangle \in \text{Fun}(\mathcal{F})_0$$

²⁰ In the language of the variational bicomplex, δ is the “vertical differential” mapping $\Omega^p(\mathcal{F}) \rightarrow \Omega^{p+1}(\mathcal{F})$. It is formal and we stress its distinction from the “horizontal differential” d – the cellular coboundary operator on cochains of X which does care about the adjacency of cells in X .

²¹ We will use the sign convention where the graded binary operation $\langle \cdot, \cdot \rangle$ is understood as taking a cochain on X^\vee from the left side and a cochain on X from the right side. In other words, the mnemonic rule is that, for the sake of Koszul signs, the *comma* separating the inputs in $\langle b, a \rangle$ carries degree $-n$. This pairing is related to the one which operates from the left on two inputs coming from the right by $\langle b, a \rangle = (-1)^{n \deg b} \langle b, a \rangle'$.

²² Recall that, generally, to define the BV Laplacian on *functions* (as opposed to half-densities) on an odd-symplectic manifold \mathcal{M} , one needs a volume element on \mathcal{M} [31]. In our case, the space of fields is linear, and so possesses a canonical (constant) volume element determined up to normalization. Since the BV Laplacian is not sensitive to rescaling the volume element by a constant factor, we have a preferred BV Laplacian.

²³ In the context of classical abelian BF theory we could instead work with smooth functions on \mathcal{F} .

where d is the coboundary operator in $C^\bullet(X, E)$ twisted by the local system. It satisfies the classical master equation

$$\{S, S\} = 0$$

Indeed, the left hand side is $\{S, S\} = 2\langle B, d^2A \rangle = 0$. Moreover, one has $\Delta S = \text{Str}_{C^\bullet(X, E)} d = 0$ (the supertrace of the coboundary operator vanishes since d changes degree). This implies that the quantum master equation is also satisfied:

$$(28) \quad \Delta e^{\frac{i}{\hbar}S} = 0 \quad \Leftrightarrow \quad \frac{1}{2}\{S, S\} - i\hbar\Delta S = 0$$

The Hamiltonian vector field corresponding to S is the degree +1 linear map $d_X + d_{X^\vee} : \mathcal{F} \rightarrow \mathcal{F}$ dualized to a map $\mathcal{F}^* \rightarrow \mathcal{F}^*$ and extended to $\text{Fun}(\mathcal{F})$ as a derivation:

$$Q = \{S, \bullet\} = \langle dA, \frac{\partial}{\partial A} \rangle + \langle dB, \frac{\partial}{\partial B} \rangle$$

The Euler-Lagrange equations²⁴ for (27) read $dA = 0$, $dB = 0$. The space of solutions

$$\mathcal{EL} = C_{\text{closed}}^\bullet(X, E)[1] \oplus C_{\text{closed}}^\bullet(X^\vee, E^*)[n-2] \quad \subset \mathcal{F}$$

is coisotropic in \mathcal{F} and its reduction

$$\underline{\mathcal{EL}} = H^\bullet(X, E)[1] \oplus H^\bullet(X^\vee, E^*)[n-2] = H^\bullet(M, E)[1] \oplus H^\bullet(M, E^*)[n-2]$$

is independent of the cellular decomposition X . We will use it as the space of *residual fields* for quantization (in the sense that the partition function will be defined using the framework of effective BV actions, as a fiber BV integral over the space of fields as fibered over residual fields, cf. [28, 3, 2, 5]).

5.2. Quantization. Our goal in this section is to construct the partition function Z for cellular abelian BF theory on a closed manifold M with cell decomposition X , such that Z is invariant under subdivisions of X . The partition function will be constructed as a half-density on the space of residual fields $\underline{\mathcal{EL}}$ via a finite-dimensional fiber BV integral.

Recall that, for a finite dimensional graded vector space W^\bullet , one can define the *determinant line*

$$\text{Det } W^\bullet := \bigotimes_k \left(\wedge^{\dim W^k} W^k \right)^{(-1)^k}$$

where for L a line (i.e. a 1-dimensional vector space), L^{-1} denotes the dual line L^* . If furthermore W^\bullet is based, with $w^k = (w_1^k, \dots, w_{N_k}^k)$ a basis in W^k , then one has an associated element

$$(29) \quad \mu = \left(\bigotimes_{k \text{ even}} w_1^k \wedge \dots \wedge w_{N_k}^k \right) \otimes \left(\bigotimes_{k \text{ odd}} (w_1^k)^* \wedge \dots \wedge (w_{N_k}^k)^* \right) \in \text{Det } W^\bullet$$

where $(w^k)^*$ is the basis in $(W^*)^{-k} = (W^k)^*$ dual to w^k .

Tensoring the cellular basis in $C^k(X; \mathbb{Z})$ with the standard basis in \mathbb{R}^m (or any *unimodular* basis, i.e. one on which the standard density on \mathbb{R}^m evaluates to 1), we obtain a preferred basis in $C^\bullet(X, E)$. Associated to it by the construction above is an element $\mu_C \in \text{Det } C^\bullet(X, E)$ (well-defined modulo sign).

²⁴The Euler-Lagrange equations describe the critical locus of S or, equivalently, the zero locus of Q .

Passing to densities (for more details see Appendix A and [29]), we have a canonical isomorphism

$$(30) \quad \text{Det } C^\bullet(X, E) / \{\pm 1\} \cong \text{Dens } C^\bullet(X, E)[1] \xrightarrow{(*)^{\otimes 2}} \text{Dens } \mathcal{F} \xrightarrow{\sqrt{*}} \text{Dens}^{\frac{1}{2}} \mathcal{F}$$

where on the r.h.s. we have half-densities on \mathcal{F} . The middle isomorphism comes from the fact that, for W^\bullet a graded vector space,

$$(31) \quad \text{Det}(W \oplus W^*[-1]) \cong (\text{Det } W)^{\otimes 2}$$

Denote by $\mu_{\mathcal{F}}^{1/2} \in \text{Dens}^{\frac{1}{2}} \mathcal{F}$ the image of μ_C under the isomorphism (30).²⁵

One can combine the action S with $\mu_{\mathcal{F}}^{1/2}$ into a (coordinate-dependent) half-density $e^{\frac{i}{\hbar} S} \mu_{\mathcal{F}}^{1/2}$ which, as a consequence of (28), satisfies the equation

$$\Delta_{\text{can}}(e^{\frac{i}{\hbar} S} \mu_{\mathcal{F}}^{1/2}) = 0$$

where Δ_{can} is the canonical BV Laplacian on half-densities [19, 32].²⁶

5.2.1. Gauge fixing, perturbative partition function. Choose representatives of cohomology classes $\mathbf{i} : H^\bullet(M, E) \hookrightarrow C_{\text{closed}}^\bullet(X, E)$ and a right-splitting $\mathbf{K} : C_{\text{exact}}^\bullet(X, E) \rightarrow C^{\bullet-1}(X, E)$ of the short exact sequence

$$C_{\text{closed}}^\bullet(X, E) \rightarrow C^\bullet(X, E) \xrightarrow{d} C_{\text{exact}}^{\bullet+1}(X, E)$$

Thus we have a Hodge decomposition

$$(32) \quad C^\bullet(X, E) = \underbrace{\mathbf{i}(H^\bullet(M, E)) \oplus C_{\text{exact}}^\bullet(X, E)}_{C_{\text{closed}}^\bullet(X, E)} \oplus \text{im}(\mathbf{K})$$

We extend the domain of \mathbf{K} to the whole of $C^\bullet(X, E)$ by defining it to be zero on the first and third terms of (32).

Hodge decomposition (32) together with the dual decomposition²⁷

$$(33) \quad C^\bullet(X^\vee, E^*) = \mathbf{i}^\vee(H^\bullet(M, E^*)) \oplus C_{\text{exact}}^\bullet(X^\vee, E^*) \oplus \text{im}(\mathbf{K}^\vee)$$

gives the symplectic splitting

$$\mathcal{F} = \mathbf{i}(\mathcal{E}\mathcal{L}) \oplus \mathcal{F}_{\text{fluct}}$$

and produces the Lagrangian subspace $\mathcal{L} = \text{im}(\mathbf{K})[1] \oplus \text{im}(\mathbf{K}^\vee)[n-2] \subset \mathcal{F}_{\text{fluct}}$.

For half-densities on \mathcal{F} , we have

$$\text{Dens}^{\frac{1}{2}} \mathcal{F} \cong \text{Dens}^{\frac{1}{2}} \mathcal{E}\mathcal{L} \otimes \underbrace{\text{Dens}^{\frac{1}{2}} \mathcal{F}_{\text{fluct}}}_{\cong \text{Dens } \mathcal{L}}$$

We are using the general fact [22] that, for a Lagrangian subspace of an odd-symplectic space $L \subset V$, one has a canonical isomorphism $\text{Dens}^{\frac{1}{2}} V \rightarrow \text{Dens } L$ arising from (31).

²⁵The superscript in $\mu_{\mathcal{F}}^{1/2}$ stands for both the weight of the density and for the square root.

²⁶The canonical BV Laplacian is related to the BV Laplacian $\Delta = \Delta_{\mu_{\mathcal{F}}}$ on functions by $\Delta_{\text{can}}(f \mu_{\mathcal{F}}^{1/2}) = \Delta(f) \mu_{\mathcal{F}}^{1/2}$, where $f \in \text{Fun}(\mathcal{F})$.

²⁷Here the second term on the r.h.s. is nondegenerately paired to the third term on the r.h.s. of (32) by Poincaré duality and vice versa; the first terms are paired between themselves. The map $\mathbf{K}_k^\vee : C^k(X^\vee, E^*) \rightarrow C^{k-1}(X^\vee, E^*)$ is defined as the dual (transpose) of $\mathbf{K}_{n-k+1} : C^{n-k+1}(X, E) \rightarrow C^{n-k}(X, E)$, up to the sign $(-1)^{n-k}$.

Remark 5.2. We are free to rescale the reference half-density $\mu_{\mathcal{F}}^{1/2}$ on fields by a factor ξ_{\hbar} . The requirement of having the partition function invariant under subdivisions of X can be achieved, as we will see in Section 5.2.3, by introducing such a factor $\xi_{\hbar} \in \mathbb{C}$, which is a certain extensive²⁸ product of powers of i , \hbar and 2π .

According to the BV quantization scheme, the gauge-fixed partition function on X is defined as the fiber BV integral²⁹

$$(34) \quad Z(X, E) = \int_{\mathcal{L}} e^{\frac{i}{\hbar} S(\mathbf{i}(A_{\text{res}}) + A_{\text{fluct}}, \mathbf{i}^V(B_{\text{res}}) + B_{\text{fluct}})} \xi_{\hbar} \mu_{\mathcal{F}}^{1/2} = \\ = \int_{\mathcal{L}} e^{\frac{i}{\hbar} S(A_{\text{fluct}}, B_{\text{fluct}})} \xi_{\hbar} \mu_{\mathcal{F}}^{1/2} \in \mathbb{C} \otimes \text{Dens}^{\frac{1}{2}}(\underline{\mathcal{E}\mathcal{L}}) \cong \mathbb{C} \otimes \text{Det } H^{\bullet}(M, E) / \{\pm 1\}$$

where $A_{\text{res}}, B_{\text{res}}$ are the superfields for $\underline{\mathcal{E}\mathcal{L}}$ and $A_{\text{fluct}}, B_{\text{fluct}}$ are the superfields for $\mathcal{F}_{\text{fluct}}$. By BV-Stokes' theorem for fiber BV integrals, the value of the integral is independent of the choice of \mathbf{i}, \mathbf{K} . A special feature of the model at hand is that the value of the integral is a constant (coordinate-independent) half-density.

Remark 5.3. A Berezin measure \mathbf{m} on a superspace $V = (V^{\text{even}}, V^{\text{odd}})$ is not exactly the same as a density μ on V . Indeed, for a parity-preserving automorphism of V , $g = \begin{pmatrix} g^{\text{even}} & 0 \\ 0 & g^{\text{odd}} \end{pmatrix}$, with $g^{\text{even}} \in GL(V^{\text{even}})$, $g^{\text{odd}} \in GL(V^{\text{odd}})$, the Berezin integral behaves as

$$\int_V \mathbf{m} \cdot f = \int_V \underbrace{|\det g^{\text{even}}| \cdot (\det g^{\text{odd}})^{-1}}_{=:(g^{-1})_* \mathbf{m}} \mathbf{m} \cdot g^* f$$

for $f \in \text{Fun}(V)$ an integrable function. On the other hand, a density on V transforms as

$$\mu \mapsto |\det g^{\text{even}}| \cdot |\det g^{\text{odd}}|^{-1} \mu$$

(see Appendix A). Thus, a Berezin measure changes its sign when acted on by an automorphism which changes the orientation of V^{odd} , whereas a density does not. In this work we are calculating partition functions modulo signs, so we can identify Berezin measures with densities.

Integral (34) is a conditionally convergent³⁰ Gaussian integral over a finite dimensional superspace; we will show in Section 5.2.3, Proposition 5.7, that its value is

$$(35) \quad Z(X, E) = \xi_{\hbar}^{H^{\bullet}} \tau(X, E)$$

where $\tau(X, E)$ is the Reidemeister torsion (or, equivalently, “ R -torsion”, see, e.g. [25, 34]) of the CW-complex X with local system E and the coefficient $\xi_{\hbar}^{H^{\bullet}} \in \mathbb{C}$ depends only on Betti numbers. Note that the R -torsion for a non-acyclic local system is indeed an element of $\text{Det } H^{\bullet}(M, E) / \{\pm 1\}$, not a number. By the combinatorial invariance property of the R -torsion, the partition function (34) depends only on the manifold M and the local system E , but not on a particular cellular decomposition X .

²⁸That is, a product over cells of X of certain universal elementary factors, depending only on the dimension of the cell, see Lemma 5.6 below.

²⁹See [5, Section 2.2.2] for details on fiber BV integrals.

³⁰Convergence is due to the fact that, by construction, the point $(A, B) = 0$ is an isolated critical point of the action S restricted to \mathcal{L} .

In the special case of an acyclic local system, $H^\bullet(M, E) = 0$, the determinant line $\text{Det } H^\bullet \cong \mathbb{R}$ is the trivial line and the partition function (34) is an actual number, defined modulo sign.

Result (35) can be viewed as a combinatorial version, generalized to possibly non-acyclic local systems, of the result of [30], where analytic torsion was interpreted as a functional BV integral for abelian BF theory.

Remark 5.4. *We note, anticipating the discussion of the non-abelian case in Section 8.3, that the partition function (35) is invariant under simple-homotopy equivalence of cellular complexes (the equivalence relation generated by elementary expansions and collapses, see Definition 8.18 below for a reminder), since the Reidemeister torsion is a simple-homotopy invariant, see [25].*

5.2.2. *The propagator.* Denote by p_1, p_2 the cellular projections from the product CW-complex $X \times X^\vee$ (a cellular decomposition of $M \times M$) to the first and second factor, respectively. Let $\mathbb{K} \in C^{n-1}(X \times X^\vee, p_1^*E \otimes p_2^*E^*)$ be the *parametrix* for the operator \mathbf{K} , i.e. the image of \mathbf{K} under the isomorphism

$$\underbrace{\text{End}(C^\bullet(X, E))_{-1}}_{\ni \mathbf{K}} \simeq \bigoplus_{k=0}^{n-1} C^k(X, E) \otimes C^{n-k-1}(X^\vee, E^*) \simeq \underbrace{C^{n-1}(X \times X^\vee, p_1^*E \otimes p_2^*E^*)}_{\ni \mathbb{K}}$$

Here in the first isomorphism we use the Poincaré duality to identify $C^{n-k-1}(X^\vee, E^*)$ with the dual of $C^{k+1}(X, E)$. Then \mathbb{K} is the propagator of the theory, i.e. (up to a factor of $i\hbar$) the normalized expectation value of the product of evaluations of fluctuations of fields at two cells:

$$(36) \quad i\hbar \mathbb{K}(e, e^\vee) = \ll A_{\text{fluct}}(e) \cdot B_{\text{fluct}}(e^\vee) \gg := \\ = \frac{1}{Z} \int_{\mathcal{L}} e^{\frac{i}{\hbar} S(A, B)} A_{\text{fluct}}(e) \cdot B_{\text{fluct}}(e^\vee) \xi_{\hbar} \mu_{\mathcal{F}}^{1/2} \in E_{\dot{e}} \otimes E_{\dot{e}^\vee}^*$$

Here $e \subset X$, $e^\vee \subset X^\vee$ are two arbitrary cells; $E_{\dot{e}}, E_{\dot{e}^\vee}^*$ are the fibers of E, E^* over the corresponding barycenters; $A_{\text{fluct}}(e) : \mathcal{F}_{\text{fluct}} \rightarrow E_{\dot{e}}$ and $B_{\text{fluct}}(e^\vee) : \mathcal{F}_{\text{fluct}} \rightarrow E_{\dot{e}^\vee}^*$ are the fluctuations of fields evaluated at the cells e, e^\vee . Propagator (36) between two cells vanishes unless the relation $\dim e + \dim e^\vee = n - 1$ holds. Let furthermore $[h_\alpha]$ be a basis in cohomology $H^\bullet(M, E)$, $[h_\alpha^\vee]$ the corresponding dual basis in $H^{n-\bullet}(M, E^*)$, and let $\chi_\alpha = \mathbf{i}[h_\alpha]$, $\chi_\alpha^\vee = \mathbf{i}^\vee[h_\alpha^\vee]$ be the representatives of cohomology in cochains. Then, due to the equations (13) satisfied by \mathbf{K} , we have the following equations satisfied by the the parametrix:

$$(37) \quad d_{X \times X^\vee} \mathbb{K} = \sum_{e \subset X} e^* \otimes \varkappa(e)^* \otimes \mathbf{1} - \sum_{\alpha} \chi_\alpha \otimes \chi_\alpha^\vee, \\ \sum_{e' \subset X} \mathbb{K}(e, \varkappa(e')) \cdot \chi_\alpha(e') = 0, \quad \sum_{e' \subset X} \chi_\alpha^\vee(\varkappa(e')) \cdot \mathbb{K}(e', e^\vee) = 0, \quad \sum_{e' \subset X} \mathbb{K}(e, \varkappa(e')) \cdot \mathbb{K}(e', e^\vee) = 0$$

Here $\mathbf{1} \in E_{\dot{e}} \otimes E_{\varkappa(e)}^*$ is the element corresponding to the identity $\text{id} \in \text{End}(E_{\dot{e}})$; $\varkappa(e')$ is the cell dual to e' , as in Section 2. In the last three equations implicit in the notations is the convolution $\text{tr} : E_{\varkappa(e')}^* \otimes E_{\dot{e}} \rightarrow \mathbb{R}$.

5.2.3. *Fixing the normalization of densities.* Now we will focus on the factors i, \hbar and 2π coming from the Gaussian integral (34) and will fix the normalization factors $\xi_{\hbar}, \xi_{\hbar}^{H^\bullet}$ in (34,35).

The model Gaussian integrals over a pair of even or odd variables are:

$$(38) \quad \int_{\mathbb{R}^2} dx dy e^{\frac{i}{\hbar} yx} = 2\pi\hbar, \quad \int_{\mathbb{I}\mathbb{R}^2} \mathcal{D}\theta \mathcal{D}\eta e^{\frac{i}{\hbar} \eta\theta} = \frac{i}{\hbar}$$

Note that the first integral is conditionally convergent. In the second integral $\mathbb{I}\mathbb{R}^2$ stands for the odd plane, with Grassmann coordinates θ, η ; we write “ \mathcal{D} ” in $\mathcal{D}\theta, \mathcal{D}\eta$ to emphasize that the Berezin integration measure is not a differential form.

More generally, for \mathbf{B} an even non-degenerate bilinear form on superspace $\mathbb{R}^{N|N'}$, we have

$$(39) \quad \int_{\mathbb{R}^{2N|2N'}} \prod_{j=1}^N dx_{\text{even}}^j dy_{\text{even}}^j \cdot \prod_{j'=1}^{N'} \mathcal{D}x_{\text{odd}}^{j'} \mathcal{D}y_{\text{odd}}^{j'} e^{\frac{i}{\hbar} \mathbf{B}(\vec{y}, \vec{x})} = (2\pi\hbar)^N \left(\frac{i}{\hbar}\right)^{N'} \text{Sdet}(\mathbf{B})^{-1}$$

Note that, if $\mathbf{B}_{\text{even}}, \mathbf{B}_{\text{odd}}$ denote the even-even and odd-odd blocks of the matrix of \mathbf{B} , i.e., if $\mathbf{B} = \begin{pmatrix} \mathbf{B}_{\text{even}} & 0 \\ 0 & \mathbf{B}_{\text{odd}} \end{pmatrix}$, then we have $\text{Sdet}(\mathbf{B}) = \frac{\det \mathbf{B}_{\text{even}}}{\det \mathbf{B}_{\text{odd}}}$.

Therefore, for the fiber BV integral in (34), without the factor ζ_{\hbar} (which is yet to be specified), we have the following.

Lemma 5.5.

$$(40) \quad \int_{\mathcal{L}} e^{\frac{i}{\hbar} S} \mu_{\mathcal{F}}^{1/2} = \zeta_{\hbar} \tau(X, E)$$

where the factor is

$$(41) \quad \zeta_{\hbar} = (2\pi\hbar)^{\frac{1}{2} \dim \mathcal{L}^{\text{even}}} \left(\frac{i}{\hbar}\right)^{\frac{1}{2} \dim \mathcal{L}^{\text{odd}}} = (2\pi\hbar)^{\dim \text{im}(K)^{\text{odd}}} \left(\frac{i}{\hbar}\right)^{\dim \text{im}(K)^{\text{even}}}$$

Proof. Choose some bases for all terms in the r.h.s. of (32): a basis c_H in cohomology $H^{\bullet}(X, E)$, c_{ex} in $C_{\text{exact}}^{\bullet}$ and c_{coex} in $\text{im}(K)$. We can assume that the product of the corresponding coordinate densities agrees with the density $\mu_C \in \text{Det } C^{\bullet}(X, E)/\{\pm 1\}$ associated to the cellular basis in cochains:

$$(42) \quad \mu_H \cdot \mu_{\text{ex}} \cdot \mu_{\text{coex}} = \mu_C$$

This can always be arranged, e.g., by rescaling one of the basis vectors in c_{ex} .

We have dual bases $c_H^{\vee}, c_{\text{ex}}^{\vee}, c_{\text{coex}}^{\vee}$ on the terms of the dual Hodge decomposition (33) for $C^{\bullet}(X^{\vee}, E^*)$. The corresponding densities $\mu_H^{\vee} \in \text{Dens } H^{\bullet}(X^{\vee}, E^*)[n-2]$, $\mu_{\text{ex}}^{\vee} \in \text{Dens } C_{\text{ex}}^{\bullet}(X^{\vee}, E^*)[n-2]$, $\mu_{\text{coex}}^{\vee} \in \text{Dens } \text{im}(K^{\vee})[n-2]$ are related to the ones on the l.h.s. of (42) by

$$\mu_H^{\vee} = \mu_H, \quad \mu_{\text{coex}}^{\vee} = \mu_{\text{ex}}, \quad \mu_{\text{ex}}^{\vee} = \mu_{\text{coex}}$$

The integral on the l.h.s. of (40) yields

$$(43) \quad \int e^{\frac{i}{\hbar} \langle B_{\text{coex}}, dA_{\text{coex}} \rangle} \underbrace{\mathcal{D}A_{\text{coex}}}_{\mu_{\text{coex}}} \underbrace{\mathcal{D}B_{\text{coex}}}_{\mu_{\text{coex}}^{\vee}} \mu_H = \zeta_{\hbar} \cdot \mu_H \cdot \text{Sdet}_{C_{\text{coex}}^{\bullet} \rightarrow C_{\text{ex}}^{\bullet+1}}(d)$$

where the super-determinant appearing on the r.h.s.,

$$\text{Sdet}(d) = \prod_{k=0}^{n-1} (\det_{C_{\text{coex}}^k \rightarrow C_{\text{ex}}^{k+1}}(d))^{(-1)^k}$$

is the alternating product of determinants of matrices of isomorphisms $d : C_{\text{coex}}^k(X, E) \rightarrow C_{\text{ex}}^{k+1}(X, E)$ with respect to the chosen bases $c_{\text{coex}}, c_{\text{ex}}$. In the last two terms on

the r.h.s. of (43) one recognizes one of the definitions of R -torsion. The coefficient ζ_{\hbar} arises as in (39). \square

Consider the Hilbert polynomial, packaging the information on dimensions of cochain spaces into a generating function:

$$(44) \quad \mathcal{P}_{C^\bullet}(t) = \sum_{k=0}^n t^k \cdot \dim C^k(X, E)$$

and the polynomial, counting dimensions of K -exact cochains by degree:

$$\mathcal{Q}(t) = \sum_{k=0}^n t^k \cdot \dim \operatorname{im}(K)^k$$

Hodge decomposition (32) implies the relation $\mathcal{P}_{C^\bullet}(t) = \mathcal{P}_{H^\bullet}(t) + (1+t) \cdot \mathcal{Q}(t)$, or equivalently

$$(45) \quad \mathcal{Q}(t) = \frac{\mathcal{P}_{C^\bullet}(t) - \mathcal{P}_{H^\bullet}(t)}{1+t}$$

where

$$(46) \quad \mathcal{P}_{H^\bullet}(t) = \sum_{k=0}^n t^k \cdot \dim H^k(M, E)$$

Note that $\mathcal{P}_{C^\bullet}(-1) = \mathcal{P}_{H^\bullet}(-1)$ is the Euler characteristic $\chi(C^\bullet(X, E)) = \operatorname{rk}(E) \cdot \chi(M)$, and hence there is no singularity on the r.h.s. of (45).

Exponents in (41) can be expressed in terms of values of \mathcal{Q} at $t = \pm 1$:

$$(47) \quad \begin{aligned} \dim \operatorname{im}(K)^{\text{even}} &= \frac{\mathcal{Q}(1) + \mathcal{Q}(-1)}{2} = \frac{1}{4}(\mathcal{P}_{C^\bullet}(1) - \mathcal{P}_{H^\bullet}(1)) + \frac{1}{2}(\mathcal{P}'_{C^\bullet}(-1) - \mathcal{P}'_{H^\bullet}(-1)) \\ \dim \operatorname{im}(K)^{\text{odd}} &= \frac{\mathcal{Q}(1) - \mathcal{Q}(-1)}{2} = \frac{1}{4}(\mathcal{P}_{C^\bullet}(1) - \mathcal{P}_{H^\bullet}(1)) - \frac{1}{2}(\mathcal{P}'_{C^\bullet}(-1) - \mathcal{P}'_{H^\bullet}(-1)) \end{aligned}$$

where prime stands for the derivative in t (emerging from evaluating $\mathcal{Q}(-1)$ by applying L'Hôpital's rule to the r.h.s. of (45)).

Lemma 5.6. *One can split the coefficient in (40) as*

$$(48) \quad \zeta_{\hbar} = \frac{\xi_{\hbar}^{H^\bullet}}{\xi_{\hbar}}$$

with

$$(49) \quad \xi_{\hbar} = \prod_{k=0}^n (\xi_{\hbar}^k)^{\dim C^k(X, E)}, \quad \xi_{\hbar}^{H^\bullet} = \prod_{k=0}^n (\xi_{\hbar}^k)^{\dim H^k(M, E)}$$

where we denoted

$$(50) \quad \xi_{\hbar}^k = (2\pi\hbar)^{-\frac{1}{4} + \frac{1}{2}k} (-1)^{k-1} (e^{-\frac{\pi i}{2}} \hbar)^{\frac{1}{4} + \frac{1}{2}k} (-1)^{k-1}$$

Proof. Indeed, (41) together with (47) implies that one can write $\zeta_{\hbar} = \xi_{\hbar}^{H^\bullet} / \xi_{\hbar}$ with

$$\xi_{\hbar} = \xi_{\hbar}^{C^\bullet} = (2\pi\hbar)^{-\frac{1}{4}\mathcal{P}_{C^\bullet}(1) + \frac{1}{2}\mathcal{P}'_{C^\bullet}(-1)} \left(e^{-\frac{\pi i}{2}} \hbar \right)^{\frac{1}{4}\mathcal{P}_{C^\bullet}(1) + \frac{1}{2}\mathcal{P}'_{C^\bullet}(-1)}$$

and $\xi_{\hbar}^{H^\bullet}$ given by the same formula, replacing cochains by cohomology. Then formulae (49) follow immediately from the definitions (44,46) of $\mathcal{P}_{C^\bullet}(t)$, $\mathcal{P}_{H^\bullet}(t)$. \square

Note that ξ_{\hbar} is a product over cells of X of factors depending only on dimension of the cell. We define the normalized density

$$\mu_{\hbar} := \xi_{\hbar} \cdot \mu \in \mathbb{C} \otimes \text{Det } C^{\bullet}(X, E) / \{\pm 1\}$$

which can be seen as a product of normalized elementary densities for individual cells of X ,

$$(51) \quad \mu_{\hbar} = \prod_{e \subset X} \underbrace{(\xi_{\hbar}^{\dim e})^{\text{rk} E} \cdot \mathcal{D}A_e}_{=: \mathcal{D}_{\hbar}A_e}$$

with $\mathcal{D}A_e \in \text{Dens } E_{\dot{e}}[1 - \dim e]$ the elementary density for the cell e , associated to a unimodular basis in the fiber of E over the barycenter \dot{e} of e .

On the other hand, $\xi_{\hbar}^{H^{\bullet}}$ depends exclusively on Betti numbers of cohomology, and as such is manifestly independent under subdivisions of X . In particular, for an acyclic local system, $\xi_{\hbar}^{H^{\bullet}} = 1$. Summarizing this discussion, the result (40) can be rewritten as follows.

Proposition 5.7. *The perturbative partition function (34) with normalization of integration measure fixed by (51) is*

$$(52) \quad Z(X, E) = \int_{\mathcal{L}} e^{\frac{i}{\hbar} S(A, B)} (\mu_{\mathcal{F}}^{\hbar})^{1/2} = \xi_{\hbar}^{H^{\bullet}} \cdot \tau(X, E) \in \mathbb{C} \otimes \text{Dens}^{\frac{1}{2}}(\underline{\mathcal{E}}\mathcal{L})$$

with $\xi_{\hbar}^{H^{\bullet}}$ given by (49), (50). Here the normalized half-density on the space of fields is $(\mu_{\mathcal{F}}^{\hbar})^{1/2} = \sqrt{(\mu_{\hbar})^{\otimes 2}}|_{\mathcal{L}} = \xi_{\hbar} \cdot \mu_{\mathcal{F}}^{1/2}$. The partition function Z is independent of the details of gauge-fixing and is invariant under subdivisions of X .

Formula (52) is indeed just the formula (35), where we have identified the factor in front of the torsion by (49).

For the later use, alongside with the notation $\mathcal{D}_{\hbar}A_e$ introduced in (51), we also introduce the notation

$$(53) \quad \mathcal{D}_{\hbar}B_{e^{\vee}} := (\xi_{\hbar}^{n - \dim e^{\vee}})^{\text{rk} E} \mathcal{D}B_{e^{\vee}}$$

– the normalized elementary density for the field B , associated to a cell $e^{\vee} \subset X^{\vee}$ of the dual CW-complex; $\mathcal{D}B_{e^{\vee}} \in \text{Dens } E_{\dot{e}^{\vee}}^*[n - 2 - \dim e^{\vee}]$ is the elementary density associated to a unimodular basis in the fiber of E^* over the barycenter of e^{\vee} . With these definitions, for the normalized half-density on bulk fields, appearing in (52), we have

$$(\mu_{\mathcal{F}}^{\hbar})^{1/2} = \prod_{e \subset X} (\mathcal{D}_{\hbar}A_e)^{1/2} (\mathcal{D}_{\hbar}B_{\varkappa(e)})^{1/2}$$

with $\varkappa(e) \subset X^{\vee}$ the dual cell for e , as in Section 2.

Remark 5.8 (Phase of the partition function). *By the discussion above, in the case of a non-acyclic local system E , the partition function $Z(X, E)$ attains a nontrivial complex phase of the form $e^{\pi i s/8} \in U(1)/\{\pm 1\}$, with*

$$(54) \quad s = \sum_k (-1 + 2k(-1)^k) \cdot \dim H^k(M, E) \pmod{8}$$

(we do not take it mod 16, since we anyway only define the partition function modulo sign). This looks surprising, since the model integrals (38) contain simpler phases (integer powers of $e^{\frac{\pi i}{2}}$). The complicated phase arises because we split the factor ζ_{\hbar} in (40), which contains only a simple phase, into a factor with cellular locality and a factor depending only on cohomology (48).

Remark 5.9. For a closed manifold of dimension $\dim M = 3 \bmod 4$, the phase of the partition function is trivial, $e^{\pi is/8} = \pm 1$, as follows from (54) and from Poincaré duality.

Remark 5.10 (Normalization ambiguities). One can change the definition (49) of ξ_{\hbar} by a factor $\exp(\nu \underbrace{\mathcal{P}(-1)}_{\chi(C^\bullet(X,E))})$ with $\nu \in \mathbb{C}$ a parameter. Performing the rescaling

$$(55) \quad \xi_{\hbar} \rightsquigarrow e^{\nu \mathcal{P}_{C^\bullet}(-1)} \cdot \xi_{\hbar}, \quad \xi_{\hbar}^{H^\bullet} \rightsquigarrow e^{\nu \mathcal{P}_{H^\bullet}(-1)} \cdot \xi_{\hbar}^{H^\bullet}$$

(or, equivalently, redefining $\xi_{\hbar}^k \rightsquigarrow \xi_{\hbar}^k \cdot e^{(-1)^k \nu}$) does not change the quotient (48). For example, one can choose $\nu = \frac{i\pi}{8}$, which has the effect of changing the phase of the partition function of Remark 5.8 from $e^{\pi is/8}$ to $e^{\pi is'/4}$ with

$$s' = \sum_k \left(-\frac{1 - (-1)^k}{2} + k(-1)^k \right) \cdot \dim H^k(M, E) \pmod 4$$

Another ambiguity in the phase of Remark 5.8 stems from the possibility to change values of the model integrals (38) by some integral powers of $e^{2\pi i}$, which results in the shift of s in (54) by a multiple of $4 \cdot \sum_k \dim H^k(M, E)$. Since we only consider $s \bmod 8$, this shift can be viewed as a special case of the transformation (55), with $\nu = r \cdot \frac{i\pi}{2}$ for some $r \in \mathbb{Z}$.

6. CELLULAR ABELIAN BF THEORY ON MANIFOLDS WITH BOUNDARY: CLASSICAL THEORY

6.1. Classical theory on a cobordism. Let M be a compact oriented piecewise-linear n -manifold with boundary $\partial M = \overline{M}_{\text{in}} \sqcup M_{\text{out}}$. Overline indicates that we take M_{in} with the orientation opposite to that induced from M , whereas the orientation of M_{out} agrees with that of M . Let (E, μ_E, ∇_E) be a flat vector bundle over M of rank m with a horizontal fiberwise density μ_E , and let X be a cellular decomposition of M .

We define the space of fields to be the graded vector space

$$(56) \quad \mathcal{F} = C^\bullet(X, E_X)[1] \oplus C^\bullet(X^\vee, E_X^*)[n-2]$$

where X^\vee is defined as in Section 2.3, E_X is the cellular $SL_\pm(m)$ -local system on X induced by the vector bundle E , and E_X^* is the dual local system on the dual cellular decomposition (cf. Section 3.1). We will suppress the local system in the notation for fields onwards: cochains on X are always taken with coefficients in E_X , cochains on X^\vee – with coefficients in E_X^* .

The space of fields is equipped with a constant pre-symplectic structure of degree -1 ,

$$\omega : \mathcal{F}^k \otimes \mathcal{F}^{1-k} \rightarrow \mathbb{R}$$

which is degenerate if and only if ∂M is non-empty. We construct ω by combining the non-degenerate pairing

$$(57) \quad C^{n-\bullet}(X^\vee, X_{\text{in}}^\vee) \otimes C^\bullet(X, X_{\text{out}}) \rightarrow \mathbb{R}$$

(the inverse of intersection pairing (6)) with the zero maps

$$C^{n-\bullet}(X^\vee) \otimes C^\bullet(X_{\text{out}}) \xrightarrow{0} \mathbb{R}, \quad C^{n-\bullet}(X_{\text{in}}^\vee) \otimes C^\bullet(X) \xrightarrow{0} \mathbb{R}$$

to a pairing

$$(58) \quad \langle \cdot, \cdot \rangle : C^{n-\bullet}(X^\vee) \otimes C^\bullet(X) \rightarrow \mathbb{R}$$

In terms of superfields

$$(59) \quad A : \mathcal{F} \rightarrow C^\bullet(X), \quad B : \mathcal{F} \rightarrow C^\bullet(X^\vee)$$

the presymplectic form is

$$\omega = \langle \delta B, \delta A \rangle \in \Omega^2(\mathcal{F})_{-1}$$

The space of boundary fields is defined as

$$(60) \quad \mathcal{F}_\partial = C^\bullet(X_\partial)[1] \oplus C^\bullet(X_\partial^\vee)[n-2]$$

(with coefficients in the pullback of the local system to the boundary); a (non-degenerate) degree 0 symplectic form (the *BFV 2-form*) on \mathcal{F}_∂ is given by

$$(61) \quad \omega_\partial = \delta\alpha_\partial = \langle \delta B_{\text{out}}, \delta A_{\text{out}} \rangle_{\text{out}} - \langle \delta B_{\text{in}}, \delta A_{\text{in}} \rangle_{\text{in}} \in \Omega^2(\mathcal{F}_\partial)_0,$$

$$(62) \quad \alpha_\partial = \langle B_{\text{out}}, \delta A_{\text{out}} \rangle_{\text{out}} - \langle \delta B_{\text{in}}, A_{\text{in}} \rangle_{\text{in}} \in \Omega^1(\mathcal{F}_\partial)_0$$

where $\langle \cdot, \cdot \rangle_{\text{in/out}} : C^{n-1-k}(X_{\text{in/out}}^\vee) \otimes C^k(X_{\text{in/out}}) \rightarrow \mathbb{R}$ is the inverse intersection pairing on the in/out boundary. Boundary superfields $A_\partial = (A_{\text{in}}, A_{\text{out}}), B_\partial = (B_{\text{in}}, B_{\text{out}})$ in the formulae above are defined similarly to (59). The projection

$$(63) \quad \pi : \mathcal{F} \rightarrow \mathcal{F}_\partial$$

is defined as $\pi = \iota^* \oplus (\iota^\vee)^*$, where ι^\vee is defined to be ι_+ for in-boundary and ι_- for the out-boundary (cf. Section 2.2 for definition of cellular inclusions $\iota_\pm : X_{\text{in/out}} \rightarrow X$), i.e. cochains of X are restricted to X_∂ , whereas cochains of X^\vee are first restricted to $\partial\widetilde{M}$ (i.e. M with a collar at M_{out} removed and a collar at M_{in} added) and then parallel transported, using holonomy of E^* , to ∂M , cf. (11,12) in Section 3.1.

We define the action as

$$(64) \quad S = \langle B, dA \rangle + \langle (\iota^\vee)^* B, \iota^* A \rangle_{\text{in}} \in \text{Fun}(\mathcal{F})_0$$

Since ω is degenerate in the presence of a boundary, one cannot invert it to construct a Poisson bracket on \mathcal{F} . Instead, following the logic of the BV-BFV formalism [4], we introduce a degree +1 vector field Q as the map $d_X + d_{X^\vee} : \mathcal{F} \rightarrow \mathcal{F}$ dualized to a map $\mathcal{F}^* \rightarrow \mathcal{F}^*$ and extended by Leibnitz rule as a derivation on $\text{Fun}(\mathcal{F})$:

$$Q = \langle dA, \frac{\partial}{\partial A} \rangle + \langle dB, \frac{\partial}{\partial B} \rangle \in \mathfrak{X}(\mathcal{F})_1$$

(i.e. $QA = dA, QB = dB$, where Q acts on functions on \mathcal{F} while d acts on cochains where the superfields take values). This vector field is cohomological, i.e. $Q^2 = 0$, and projects to a cohomological vector field on \mathcal{F}_∂ ,

$$\pi_* Q = Q_\partial = \langle dA_\partial, \frac{\partial}{\partial A_\partial} \rangle + \langle dB_\partial, \frac{\partial}{\partial B_\partial} \rangle \in \mathfrak{X}(\mathcal{F}_\partial)_1$$

The projected vector field on the boundary is Hamiltonian w.r.t. to the BFV 2-form ω_∂ , with degree 1 Hamiltonian

$$(65) \quad S_\partial = \langle B_{\text{out}}, dA_{\text{out}} \rangle_{\text{out}} - \langle B_{\text{in}}, dA_{\text{in}} \rangle_{\text{in}} \in \text{Fun}(\mathcal{F}_\partial)_1$$

– the *BFV action* (i.e. the relation is: $\iota_{Q_\partial} \omega_\partial = \delta S_\partial$). On the other hand, Q itself, instead of being the Hamiltonian vector field for S , satisfies the following.

Proposition 6.1. *The data of the cellular abelian BF theory satisfy the equation*

$$(66) \quad \delta S = \iota_Q \omega - \pi^* \alpha_\partial$$

This relation is a consequence of the following.

Lemma 6.2 (Cellular Stokes' formula).

$$(67) \quad (-1)^{n+\deg b} \langle db, a \rangle + \langle b, da \rangle = \langle (\iota^\vee)^* b, \iota^* a \rangle_{\text{out}} - \langle (\iota^\vee)^* b, \iota^* a \rangle_{\text{in}}$$

with $a \in C^k(X)$, $b \in C^{n-k-1}(X^\vee)$ any cochains.

Proof. For $a_{\text{out}} \in C^k(X_{\text{out}})$, denote $\widetilde{a_{\text{out}}} \in C^k(X)$ the extension of a_{out} by zero on cells of $X - X_{\text{out}}$. Likewise denote $\widetilde{b_{\text{in}}}$ an extension of a cochain on X_{in}^\vee to X^\vee by zero on cells of $X^\vee - X_{\text{in}}^\vee$. Define two degree 1 maps

$$(68) \quad \begin{array}{ccc} \phi : C^k(X_{\text{out}}) & \rightarrow & C^{k+1}(X, X_{\text{out}}) \quad , \quad \phi^\vee : C^k(X_{\text{in}}^\vee) & \rightarrow & C^{k+1}(X^\vee, X_{\text{in}}^\vee) \\ a_{\text{out}} & \mapsto & d\widetilde{a_{\text{out}}} - \widetilde{da_{\text{out}}} & & b & \mapsto & d\widetilde{b_{\text{in}}} - \widetilde{db_{\text{in}}} \end{array}$$

Note that ϕ, ϕ^\vee are chain maps:

$$d\phi + \phi d = 0, \quad d\phi^\vee + \phi^\vee d = 0$$

and induce on the level of cohomology the standard homomorphisms $\phi_* : H^\bullet(M_{\text{out}}) \rightarrow H^{\bullet+1}(M, M_{\text{out}})$, $(\phi^\vee)_* : H^\bullet(M_{\text{in}}) \rightarrow H^{\bullet+1}(M, M_{\text{in}})$ – connecting homomorphisms in the two long exact sequences of cohomology of pairs (M, M_{out}) and (M, M_{in}) .

Next, we have

$$\langle b, \phi(a_{\text{out}}) \rangle = \langle b|_{\text{out}}, a_{\text{out}} \rangle_{\text{out}}, \quad \langle \phi^\vee(b_{\text{in}}), a \rangle = -(-1)^{n+\deg b} \langle b_{\text{in}}, a|_{\text{in}} \rangle_{\text{in}}$$

— both right hand sides are sums of intersections in cells adjacent to the boundary and result in boundary terms on the left.³¹

To prove (67), we calculate

$$\begin{aligned} (-1)^{n+\deg b+1} \langle db, a \rangle &= (-1)^{n+\deg b+1} \langle d(b - \widetilde{b|_{\text{in}}}) + \phi^\vee(b|_{\text{in}}), a - \widetilde{a|_{\text{out}}} \rangle = \\ &= \langle b - \widetilde{b|_{\text{in}}}, d(a - \widetilde{a|_{\text{out}}}) \rangle_{\text{int}} + \langle b|_{\text{in}}, a|_{\text{in}} \rangle_{\text{in}} \\ &= \langle b, da \rangle - \langle b, \phi(a|_{\text{out}}) \rangle + \langle b|_{\text{in}}, a|_{\text{in}} \rangle_{\text{in}} \\ &= \langle b, da \rangle - \langle b|_{\text{out}}, a|_{\text{out}} \rangle_{\text{out}} + \langle b|_{\text{in}}, a|_{\text{in}} \rangle_{\text{in}} \end{aligned}$$

We put the subscript “int” for the non-degenerate (inverse) intersection pairing (57) for which the respective coboundary maps d_X and d_{X^\vee} are mutually adjoint (up to a sign). \square

³¹We are using the natural notations $a|_{\text{in}}, a|_{\text{out}}$ for the components of the image of a cochain a under restriction $\iota^* : C^\bullet(X) \rightarrow C^\bullet(X_{\text{in}}) \oplus C^\bullet(X_{\text{out}})$, and likewise $b|_{\text{in}}, b|_{\text{out}}$ are the components of the image of b under $(\iota^\vee)^* : C^\bullet(X^\vee) \rightarrow C^\bullet(X_{\text{in}}^\vee) \oplus C^\bullet(X_{\text{out}}^\vee)$.

Proof of Proposition 6.1. Indeed, let us calculate the differential of the action (64) using cellular Stokes' theorem (67):

$$\begin{aligned}
\delta S &= \\
&= \langle \delta B, dA \rangle - \underbrace{\langle B, d\delta A \rangle}_{-\langle dB, \delta A \rangle + \langle B|_{\text{out}}, \delta A|_{\text{out}} \rangle_{\text{out}} - \langle B|_{\text{in}}, \delta A|_{\text{in}} \rangle_{\text{in}}} + \langle \delta B|_{\text{in}}, A|_{\text{in}} \rangle_{\text{in}} - \langle B|_{\text{in}}, \delta A|_{\text{in}} \rangle_{\text{in}} \\
&= \underbrace{\langle \delta B, dA \rangle + \langle dB, \delta A \rangle}_{\iota_Q \omega} - \underbrace{\langle B|_{\text{out}}, \delta A|_{\text{out}} \rangle_{\text{out}} + \langle \delta B|_{\text{in}}, A|_{\text{in}} \rangle_{\text{in}}}_{-\pi^* \alpha_\partial}
\end{aligned}$$

□

Remark 6.3. *The boundary term in the action (64) was introduced so that equation (66) is satisfied for the boundary primitive 1-form (62). The latter is chosen so as to agree with A-polarization for the out-boundary and B-polarization for the in-boundary, which we are going to use in quantization of the model.*

6.2. Euler-Lagrange spaces, reduction. The Euler-Lagrange subspaces in \mathcal{F} , \mathcal{F}_∂ are defined as zero-loci of Q , Q_∂ respectively:

$$\mathcal{EL} = C_{\text{closed}}^\bullet(X)[1] \oplus C_{\text{closed}}^\bullet(X^\vee)[n-2], \quad \mathcal{EL}_\partial = C_{\text{closed}}^\bullet(X_\partial)[1] \oplus C_{\text{closed}}^\bullet(X_\partial^\vee)[n-2]$$

The respective EL moduli spaces (Q -reduced zero-loci of Q) are independent of the cellular decomposition:

$$\begin{aligned}
\mathcal{EL}/Q &= H^\bullet(M)[1] \oplus H^\bullet(M)[n-2] \\
&\quad \downarrow \pi_* \\
\mathcal{EL}_\partial/Q_\partial &= \mathcal{EL}_\partial = H^\bullet(\partial M)[1] \oplus H^\bullet(\partial M)[n-2]
\end{aligned}$$

The boundary moduli space inherits a (non-degenerate, degree 0) symplectic structure ω_∂ , and the bulk moduli space inherits a degree +1 Poisson structure (cf. [4]), with symplectic foliation given by fibers of π_* , which are isomorphic to

$$(\pi^*)^{-1}\{0\} = \frac{H^\bullet(M, \partial M)}{H^{\bullet-1}(\partial M)}[1] \oplus \frac{H^\bullet(M, \partial M)}{H^{\bullet-1}(\partial M)}[n-2]$$

Here quotients are over the image of the connecting homomorphism in the long exact sequence in cohomology of the pair $(M, \partial M)$. Image of π_* is a Lagrangian subspace of \mathcal{EL}_∂ . The Hamilton-Jacobi action $S|_{\mathcal{EL}/Q}$ on the bulk moduli space is identically zero.

We refer the reader to [4] for generalities on Euler-Lagrange moduli spaces in the BV-BFV framework.

6.3. Classical “A-B” gluing.³² Let M be an n -dimensional cobordism from M_1 to M_3 , cut by a codimension 1 submanifold M_2 into cobordisms $M_1 \xrightarrow{M_I} M_2$ and $M_2 \xrightarrow{M_{II}} M_3$ (we use Roman numerals for n -manifolds and arabic numerals for $(n-1)$ -manifolds).

Let X be a cellular decomposition of M for which $M_2 \cap X$ is a CW-subcomplex. Thus we have cellular decompositions $X_{1,2,3}$, $X_{I,II}$ of $M_{1,2,3}$ and $M_{I,II}$, respectively.

³²“A-B” means that we stay in the setting of cobordisms and only allow attaching out-boundary (or “A-boundary”, for the polarization we are going to put on it in the quantization procedure to follow) of one cobordism to in- (or “B”-) boundary of the next one.

As usual, we assume that X_I is of product type near M_2 and X_{II} is of product type near M_3 . We also have Poincaré dual decompositions $X_{1,2,3}^\vee$ of $M_{1,2,3}$ and X_I^\vee, X_{II}^\vee of $\widetilde{M}_I, \widetilde{M}_{II}$ - displaced versions of $M_{I,II}$ (cf. Section 2.3). On the level of CW-complexes, we have both $X = X_I \cup_{X_2} X_{II}$ and $X^\vee = X_I^\vee \cup_{X_2^\vee} X_{II}^\vee$.

The space of fields associated to (M, X) is expressed in terms of spaces of fields for (M_I, X_I) and (M_{II}, X_{II}) as

$$\mathcal{F} = \mathcal{F}_I \times_{\mathcal{F}_2} \mathcal{F}_{II}$$

– the fiber product w.r.t. the projections $\mathcal{F}_I \xrightarrow{\pi_{I,2}} \mathcal{F}_2 \xleftarrow{\pi_{II,2}} \mathcal{F}_{II}$ – “out-part” of projection (63) for (M_I, X_I) and “in-part” of projection (63) for (M_{II}, X_{II}) , respectively. Recalling that we also have projections to boundary fields associated to $(M_{1,3}, X_{1,3})$, we have the following diagram.

$$\begin{array}{ccccc} \mathcal{F} & \longrightarrow & \mathcal{F}_{II} & \xrightarrow{\pi_{II,3}} & \mathcal{F}_3 \\ \downarrow & & \downarrow \pi_{II,2} & & \\ \mathcal{F}_I & \xrightarrow{\pi_{I,2}} & \mathcal{F}_2 & & \\ \downarrow \pi_{I,1} & & & & \\ \mathcal{F}_1 & & & & \end{array}$$

The presymplectic BV 2-form on \mathcal{F} is recovered as the sum of pullbacks of presymplectic forms on \mathcal{F}_I and \mathcal{F}_{II} .

For the action, we have

$$S = S_I + S_{II} - \langle B_2, A_2 \rangle$$

where the third term, associated to the gluing interface (M_2, X_2) , compensates for the boundary term in S_{II} .

7. QUANTIZATION IN A/B -POLARIZATION

We choose the following Lagrangian fibration of the space of boundary fields:

$$(69) \quad \begin{array}{c} \mathcal{F}_\partial = C^\bullet(X_\partial)[1] \oplus C^\bullet(X_\partial^\vee)[n-2] \\ \downarrow p \\ \mathcal{B}_\partial = C^\bullet(X_{\text{out}})[1] \oplus C^\bullet(X_{\text{in}}^\vee)[n-2] \end{array}$$

Notation \mathcal{B}_∂ comes from “base” of the fibration. Pre-composing with $\pi : \mathcal{F} \rightarrow \mathcal{F}_\partial$, we get the projection $p \circ \pi : \mathcal{F} \rightarrow \mathcal{B}_\partial$. The presymplectic structure ω restricts to a *symplectic* (non-degenerate) structure on the fibers of $p \circ \pi$ in \mathcal{F} . Thus, for $b = (A_{\text{out}}, B_{\text{in}}) \in \mathcal{B}_\partial$, the fiber

$$(70) \quad \mathcal{F}_b = \pi^{-1} p^{-1} \{b\} \simeq C^\bullet(X, X_{\text{out}})[1] \oplus C^\bullet(X^\vee, X_{\text{in}}^\vee)[n-2]$$

carries the degree -1 symplectic structure $\omega_b = \omega|_{\mathcal{F}_b} = \langle \delta B_{X^\vee - X_{\text{in}}^\vee}, \delta A_{X - X_{\text{out}}} \rangle_{\text{int}}$ and the BV Laplacian

$$\Delta_{\text{bulk}} = \left\langle \frac{\partial}{\partial A_{X - X_{\text{out}}}}, \frac{\partial}{\partial B_{X^\vee - X_{\text{in}}^\vee}} \right\rangle_{\text{int}} : \text{Fun}(\mathcal{F}_b)_k \rightarrow \text{Fun}(\mathcal{F}_b)_{k+1}$$

satisfying

$$\Delta_{\text{bulk}}^2 = 0$$

As in the proof of Lemma 6.2, we are emphasizing the non-degenerate intersection pairing, and the inverse one, with subscript “int”.

Geometric (canonical) quantization of the space of boundary fields \mathcal{F}_∂ (with symplectic structure ω_∂ and the trivial prequantum line bundle with global connection 1-form $\frac{i}{\hbar}\alpha_\partial$) w.r.t. the real polarization given by the vertical tangent bundle to the fibration (69), yields the *space of states*

$$(71) \quad \mathcal{H}_\partial = \mathbb{C} \otimes \text{Fun}(\mathcal{B}_\partial)$$

associated to the boundary.

Remark 7.1. *The splitting of the space of boundary fields \mathcal{F}_∂ into contributions of in- and out-boundary induces a splitting of the space of states as*

$$(72) \quad \mathcal{H}_\partial = \underbrace{\mathcal{H}_{\text{in}}^{(B)}}_{\text{Func}(\mathcal{C}^\bullet(X_{\text{in}}^\vee)[n-2])} \widehat{\otimes} \underbrace{\mathcal{H}_{\text{out}}^{(A)}}_{\text{Func}(\mathcal{C}^\bullet(X_{\text{out}})[1])}$$

where the superscripts (A) , (B) stand for the respective polarizations (“ A fixed” on the out-boundary and “ B fixed” on the in-boundary). Subscript \mathbb{C} corresponds to taking complex-valued functions.

Remark 7.2. *For N a closed $(n-1)$ -manifold with a cellular decomposition Y , one can introduce a pairing between the spaces of states corresponding to A - and B -polarizations on Y , $\mathcal{H}_Y^{(A)} \otimes \mathcal{H}_Y^{(B)} \rightarrow \mathbb{C}$ given by*

$$(73) \quad (\phi(A_Y), \psi(B_Y)) = \int_{\mathcal{B}_Y^{(A)} \times \mathcal{B}_Y^{(B)}} \phi(A_Y) \left(\mathcal{D}_{\hbar} A_Y e^{-\frac{i}{\hbar} \langle B_Y, A_Y \rangle} \mathcal{D}_{\hbar} B_Y \right) \psi(B_Y)$$

for a pair of states $\phi \in \mathcal{H}_Y^{(A)} = \text{Func}(\mathcal{B}_Y^{(A)})$, $\psi \in \mathcal{H}_Y^{(B)} = \text{Func}(\mathcal{B}_Y^{(B)})$, where $\mathcal{B}_Y^A = \mathcal{C}^\bullet(Y)[1]$, $\mathcal{B}_Y^{(B)} = \mathcal{C}^\bullet(Y^\vee)[n-2]$ are the bases of A - and B -polarizations on the space \mathcal{F}_Y , respectively. Normalized densities $\mathcal{D}_{\hbar} A_Y$, $\mathcal{D}_{\hbar} B_Y$ are defined as products over cells of Y or Y^\vee of respective normalized densities, cf. (51), (53). We use the bar to denote the orientation reversal³³; in these notations, the spaces appearing on the r.h.s. of (72) are $\mathcal{H}_{\text{in}}^{(B)} = \mathcal{H}_{\bar{X}_{\text{in}}}^{(B)}$ and $\mathcal{H}_{\text{out}}^{(A)} = \mathcal{H}_{X_{\text{out}}}^{(A)}$.³⁴ The pairing (73) will play a role when we discuss the behavior of partition functions under gluing of cobordisms (Section 7.3, Proposition 7.8) (with N being the gluing interface between two cobordisms and Y its cellular decomposition). Using the pairing (73) for $N = M_{\text{in}}$, $Y = X_{\text{in}}$, the space of states associated to the boundary of a cobordism (72) can be identified with the Hom-space

$$(74) \quad \mathcal{H}_\partial = \text{Hom}(\mathcal{H}_{\text{in}}^{(A)}, \mathcal{H}_{\text{out}}^{(A)})$$

Quantization of boundary BFV action (65) yields

$$\widehat{S}_\partial = -i\hbar Q_{\mathcal{B}_\partial} \in \text{End}(\mathcal{H}_\partial)_1, \quad \text{where } Q_{\mathcal{B}_\partial} = \langle dA_{\text{out}}, \frac{\partial}{\partial A_{\text{out}}} \rangle + \langle dB_{\text{in}}, \frac{\partial}{\partial B_{\text{in}}} \rangle \in \mathfrak{X}(\mathcal{B}_\partial)_1$$

³³ We also understand that the orientation reversing identity map $Y \rightarrow \bar{Y}$ acts on states by complex conjugation $\phi(A_Y) \mapsto \phi(A_Y)$, $\psi(B_Y) \mapsto \bar{\psi}(B_Y)$. In particular, we have a sesquilinear pairing $\mathcal{H}_Y^{(A)} \otimes \mathcal{H}_Y^{(B)} \rightarrow \mathbb{C}$ (note that here Y has the same orientation in both factors), given by the formula (73) with ψ replaced by the complex conjugate $\bar{\psi}$.

³⁴ Recall that \bar{X}_{in} is the CW complex X_{in} endowed with the orientation induced from the orientation of X .

This odd, degree +1 operator on the space of states satisfies

$$\widehat{S}_\partial^2 = 0$$

Thus, $(\mathcal{H}, \widehat{S}_\partial)$ is a cochain complex.

Lemma 7.3. *The action satisfies the following version of the quantum master equation modified by the boundary term:*

$$(75) \quad \left(\frac{i}{\hbar} \widehat{S}_\partial - i\hbar \Delta_{\text{bulk}} \right) e^{\frac{i}{\hbar} S(A,B)} = 0$$

where the exponential of the action is regarded as an element of $\text{Func}(\mathcal{F}) \cong \mathcal{H}_\partial \widehat{\otimes} \text{Func}(\mathcal{F}_b)$. (Here we are exploiting the fact that all fibers \mathcal{F}_b for different b are isomorphic.)

*Proof.*³⁵ First calculate the Poisson bracket (corresponding to the fiber symplectic structure ω_b for some $b \in \mathcal{B}_\partial$) of the action with itself:

$$\begin{aligned} \frac{1}{2} \{S, S\}_{\omega_b} &= \langle dB - \widetilde{d}B, dA - \widetilde{d}A \rangle_{\text{int}} = \\ &= \langle dB, dA \rangle = \underbrace{-\langle B, d^2 A \rangle}_0 + \langle B|_{\text{out}}, dA|_{\text{out}} \rangle_{\text{out}} - \langle B|_{\text{in}}, dA|_{\text{in}} \rangle_{\text{in}} = \pi^* S_\partial \end{aligned}$$

Consider the splitting of superfields into \mathcal{B}_∂ -components and “bulk” components (corresponding to fibers of $p \circ \pi : \mathcal{F} \rightarrow \mathcal{B}_\partial$):

$$A = \widetilde{A}|_{\text{out}} + \underbrace{(A - \widetilde{A}|_{\text{out}})}_{A_{\text{bulk}}}, \quad B = \widetilde{B}|_{\text{in}} + \underbrace{(B - \widetilde{B}|_{\text{in}})}_{B_{\text{bulk}}}$$

Substituting this splitting into the action, we have

$$S(A, B) = \langle B_{\text{bulk}}, \phi(A|_{\text{out}}) + dA_{\text{bulk}} \rangle + \langle B|_{\text{in}}, A_{\text{bulk}}|_{\text{in}} \rangle_{\text{in}}$$

Next, calculate

$$Q_{\mathcal{B}_\partial} S = -\langle B_{\text{bulk}}|_{\text{out}}, dA|_{\text{out}} \rangle_{\text{out}} + \langle B|_{\text{in}}, dA_{\text{bulk}}|_{\text{in}} \rangle_{\text{in}} = -\pi^* S_\partial$$

Therefore, we have

$$\left(\frac{i}{\hbar} \widehat{S}_\partial - i\hbar \Delta_{\text{bulk}} \right) e^{\frac{i}{\hbar} S(A,B)} = \frac{i}{\hbar} \left(\underbrace{Q_{\mathcal{B}_\partial} S}_{-\pi^* S_\partial} + \frac{1}{2} \underbrace{\{S, S\}_{\omega_b}}_{\pi^* S_\partial} \underbrace{-i\hbar \Delta_{\text{bulk}} S}_0 \right) \cdot e^{\frac{i}{\hbar} S(A,B)} = 0$$

□

Denote $\mu_{\mathcal{B}_\partial} = \mathcal{D}B_{\text{in}} \cdot \mathcal{D}A_{\text{out}} \in \text{Dens } \mathcal{B}_\partial$ the density on \mathcal{B}_∂ associated to the cellular basis. The corresponding normalized density is

$$\mu_{\mathcal{B}_\partial}^{\hbar} = \mathcal{D}_{\hbar} B_{\text{in}} \cdot \mathcal{D}_{\hbar} A_{\text{out}} = \prod_{e_{\text{in}}^\vee \subset X_{\text{in}}^\vee} \mathcal{D}_{\hbar} B_{e_{\text{in}}^\vee} \cdot \prod_{e_{\text{out}} \subset X_{\text{out}}} \mathcal{D}_{\hbar} A_{e_{\text{out}}}$$

with $\mathcal{D}_{\hbar} B_{e_{\text{in}}^\vee}$, $\mathcal{D}_{\hbar} A_{e_{\text{out}}}$ defined as in Section 5.2.3.

³⁵This Lemma follows from the general treatment in [5], Section 2.4.1. For reader's convenience, we give an adapted proof here.

Denoting by $\mu_{\text{bulk}}^{1/2} \in \text{Dens}^{\frac{1}{2}} \mathcal{F}_b$ the half-density on \mathcal{F}_b associated to the cellular basis, by $\mu^{1/2} = \mu_{\mathcal{B}_\partial}^{1/2} \cdot \mu_{\text{bulk}}^{1/2}$ the half-density on \mathcal{F} , and by $\mu_{\hbar}^{1/2} = (\mu_{\mathcal{B}_\partial}^{\hbar})^{1/2} \cdot (\mu_{\text{bulk}}^{\hbar})^{1/2}$ the corresponding normalized half-density, we can rewrite (75) as

$$(76) \quad \left(\frac{i}{\hbar} \widehat{S}_\partial^{\text{can}} - i\hbar \Delta_{\text{bulk}}^{\text{can}} \right) \underbrace{\left(e^{\frac{i}{\hbar} S(A,B)} \mu_{\hbar}^{1/2} \right)}_{\in \mathcal{H}_\partial^{\text{can}} \widehat{\otimes} \text{Dens}_{\mathbb{C}}^{\frac{1}{2}, \text{Fun}}(\mathcal{F}_b)} = 0$$

Here $\widehat{S}_\partial^{\text{can}}$, $\Delta_{\text{bulk}}^{\text{can}}$ are the half-density (“canonical”) versions of the quantum BFV action and of the BV Laplacian, defined by

$$\widehat{S}_\partial^{\text{can}} \left(\phi \cdot (\mu_{\mathcal{B}}^{\hbar})^{1/2} \right) = \widehat{S}_\partial(\phi) \cdot (\mu_{\mathcal{B}}^{\hbar})^{1/2}, \quad \Delta_{\text{bulk}}^{\text{can}} \left(f \cdot (\mu_{\text{bulk}}^{\hbar})^{1/2} \right) = \Delta_{\text{bulk}}(f) \cdot (\mu_{\text{bulk}}^{\hbar})^{1/2}$$

for $\phi \in \mathcal{H}$ and $f \in \text{Fun}(\mathcal{F}_b)$. We denote by

$$\mathcal{H}_\partial^{\text{can}} = \text{Dens}_{\mathbb{C}}^{\frac{1}{2}, \text{Fun}}(\mathcal{B}_\partial)$$

the version of the space of states where states are regarded as half-densities on \mathcal{B}_∂ ; the superscript Fun means that we allow half-densities to be depend on coordinates (i.e. Fun stands for tensoring constant half-densities with functions), the subscript \mathbb{C} stands for tensoring the space of half-densities with complex numbers.

7.1. Bulk gauge fixing. Let us choose a realization of relative cohomology $\mathbf{i} : H^\bullet(M, M_{\text{out}}) \rightarrow C_{\text{closed}}^\bullet(X, X_{\text{out}})$ and a section \mathbf{K} of $C^\bullet(X, X_{\text{out}}) \xrightarrow{d} C_{\text{exact}}^{\bullet+1}(X, X_{\text{out}})$. We have the Hodge decomposition

$$(77) \quad C^\bullet(X, X_{\text{out}}) = \text{im}(\mathbf{i}) \oplus C_{\text{exact}}^\bullet(X, X_{\text{out}}) \oplus \text{im}(\mathbf{K})$$

We extend \mathbf{K} by zero on the first two terms on the r.h.s. to a map $\mathbf{K} : C^\bullet(X, X_{\text{out}}) \rightarrow C^{\bullet-1}(X, X_{\text{out}})$. Denote by $\mathbf{p} : C^\bullet(X, X_{\text{out}}) \rightarrow H^\bullet(X, X_{\text{out}})$ the projection to cohomology arising from the decomposition (77). Using Poincaré-Lefschetz duality for cohomology and cochains, we construct the dual (transpose) maps

$$\begin{aligned} \mathbf{i}^\vee = \mathbf{p}^* &: H^\bullet(M, M_{\text{in}}) \rightarrow C_{\text{closed}}^\bullet(X^\vee, X_{\text{in}}^\vee), \\ \mathbf{p}^\vee = \mathbf{i}^* &: C^\bullet(X^\vee, X_{\text{in}}^\vee) \rightarrow H^\bullet(M, M_{\text{in}}), \\ \mathbf{K}_k^\vee = (-1)^{n-k} (\mathbf{K}_{n-k+1})^* &: C^k(X^\vee, X_{\text{in}}^\vee) \rightarrow C^{k-1}(X^\vee, X_{\text{in}}^\vee) \end{aligned}$$

Then we have the dual Hodge decomposition for cochains of the dual complex:

$$(78) \quad C^\bullet(X^\vee, X_{\text{in}}^\vee) = \text{im}(\mathbf{i}^\vee) \oplus C_{\text{exact}}^\bullet(X^\vee, X_{\text{in}}^\vee) \oplus \text{im}(\mathbf{K}^\vee)$$

In other words, we chose some induction data $C^\bullet(X, X_{\text{out}}) \xrightarrow{(\mathbf{i}, \mathbf{p}, \mathbf{K})} H^\bullet(M, M_{\text{out}})$ and inferred the dual one $C^\bullet(X^\vee, X_{\text{in}}^\vee) \xrightarrow{(\mathbf{i}^\vee, \mathbf{p}^\vee, \mathbf{K}^\vee)} H^\bullet(M, M_{\text{in}})$ using the construction (17).

Hodge decompositions (77,78) together yield the symplectic splitting

$$\mathcal{F}_b = (\mathbf{i} \oplus \mathbf{i}^\vee) \mathcal{F}_b^{\text{res}} \oplus \mathcal{F}_{\text{fluct}}$$

where

$$(79) \quad \mathcal{F}_b^{\text{res}} = H^\bullet(M, M_{\text{out}})[1] \oplus H^\bullet(M, M_{\text{in}})[n-2]$$

is our choice for the space of bulk residual fields, and we have a Lagrangian subspace $\mathcal{L} = \text{im}(\mathbf{K})[1] \oplus \text{im}(\mathbf{K}^\vee)[n-2] \subset \mathcal{F}_{\text{fluct}}$.

7.2. Perturbative partition function: integrating out bulk fields. Substituting in the action (64) the decomposition of fields into coordinates on \mathcal{B}_∂ , bulk residual fields and fluctuations, we have

$$\begin{aligned} S(A, B) &= S(\widetilde{A}_{\text{out}} + A_{\text{res}} + A_{\text{fluct}}, \widetilde{B}_{\text{in}} + B_{\text{res}} + B_{\text{fluct}}) = \\ &= \langle B_{\text{res}}, \phi(A_{\text{out}}) \rangle - \langle \phi^\vee(B_{\text{in}}), A_{\text{res}} \rangle + \langle B_{\text{fluct}}, \phi(A_{\text{out}}) \rangle - \\ &\quad - \langle \phi^\vee(B_{\text{in}}), A_{\text{fluct}} \rangle + \langle B_{\text{fluct}}, dA_{\text{fluct}} \rangle = \\ &= \langle B_{\text{res}}|_{\text{out}}, A_{\text{out}} \rangle_{\text{out}} + \langle B_{\text{in}}, A_{\text{res}}|_{\text{in}} \rangle_{\text{in}} + \\ &\quad + \langle B_{\text{fluct}} + \mathbf{K}^\vee \phi^\vee(B_{\text{in}}), d(A_{\text{fluct}} + \mathbf{K}\phi(A_{\text{out}})) \rangle - \langle \phi^\vee(B_{\text{in}}), \mathbf{K}\phi(A_{\text{out}}) \rangle \end{aligned}$$

We are suppressing the inclusions $\mathbf{i}, \mathbf{i}^\vee$ in bulk residual fields $\mathbf{i}A_{\text{res}}, \mathbf{i}^\vee B_{\text{res}}$ in the notation.

The fiber BV integral over bulk fields yields

$$\begin{aligned} (80) \quad Z(\underbrace{A_{\text{out}}, B_{\text{in}}}_b; A_{\text{res}}, B_{\text{res}}) &= \\ &= \int_{\mathcal{L} \subset \mathcal{F}_{\text{fluct}} \subset \mathcal{F}_b} e^{\frac{i}{\hbar} S(\widetilde{A}_{\text{out}} + A_{\text{res}} + A_{\text{fluct}}, \widetilde{B}_{\text{in}} + B_{\text{res}} + B_{\text{fluct}})} \mu_{\hbar}^{1/2} = \\ &= e^{\frac{i}{\hbar} \langle B_{\text{res}}|_{\text{out}}, A_{\text{out}} \rangle_{\text{out}} + \langle B_{\text{in}}, A_{\text{res}}|_{\text{in}} \rangle_{\text{in}} - \langle \phi^\vee(B_{\text{in}}), \mathbf{K}\phi(A_{\text{out}}) \rangle} \cdot \\ &\quad \cdot \left(\int_{\mathcal{L}} e^{\frac{i}{\hbar} S(A_{\text{fluct}} + \mathbf{K}\phi(A_{\text{out}}), B_{\text{fluct}} + \mathbf{K}^\vee \phi^\vee(B_{\text{in}}))} (\mu_{\text{bulk}}^{\hbar})^{1/2} \right) (\mu_{\mathcal{B}}^{\hbar})^{1/2} \end{aligned}$$

Proposition 7.4. (i) *Explicitly, the partition function (80) is*

$$\begin{aligned} (81) \quad Z(B_{\text{in}}, A_{\text{out}}; A_{\text{res}}, B_{\text{res}}) &= \\ &= e^{\frac{i}{\hbar} \langle B_{\text{res}}|_{\text{out}}, A_{\text{out}} \rangle_{\text{out}} + \langle B_{\text{in}}, A_{\text{res}}|_{\text{in}} \rangle_{\text{in}} - \langle \phi^\vee(B_{\text{in}}), \mathbf{K}\phi(A_{\text{out}}) \rangle} \xi_{\hbar}^{H^\bullet(M, M_{\text{out}})} \cdot \underbrace{\tau(M, M_{\text{out}})}_{\in \text{Dens}^{\frac{1}{2}} \mathcal{F}_b^{\text{res}}} \cdot (\mu_{\mathcal{B}_\partial}^{\hbar})^{1/2} \\ &\quad \in \mathcal{H}_\partial^{\text{can}} \widehat{\otimes} \text{Dens}_{\mathbb{C}}^{\frac{1}{2}, \text{Fun}}(\mathcal{F}_b^{\text{res}}) \end{aligned}$$

where $\tau(M, M_{\text{out}}) \in \text{Det } H^\bullet(M, M_{\text{out}}) / \{\pm 1\}$ is the R -torsion and normalization factor is $\xi_{\hbar}^{H^\bullet(M, M_{\text{out}})} = \prod_{k=0}^n (\xi_{\hbar}^k)^{\dim H^k(M, M_{\text{out}})}$ with ξ_{\hbar}^k as in (50).

(ii) *The partition function satisfies the quantum master equation*

$$(82) \quad \left(\frac{i}{\hbar} \widehat{S}_\partial^{\text{can}} - i\hbar \Delta_{\text{res}}^{\text{can}} \right) Z(A_{\text{out}}, B_{\text{in}}; A_{\text{res}}, B_{\text{res}}) = 0$$

where $\Delta_{\text{res}} = \left\langle \frac{\partial}{\partial A_{\text{res}}}, \frac{\partial}{\partial B_{\text{res}}} \right\rangle$ is the BV Laplacian on $\text{Fun}(\mathcal{F}_b^{\text{res}})$ and $\Delta_{\text{res}}^{\text{can}}$ is the corresponding BV Laplacian on half-densities.

(iii) *Deformation of the induction data $C^\bullet(X, X_{\text{out}})$ $\xrightarrow{(\mathbf{i}, \mathbf{p}, \mathbf{K})}$ $H^\bullet(M, M_{\text{out}})$ induces a transformation of the partition function of the form*

$$Z \mapsto Z + \left(\frac{i}{\hbar} \widehat{S}_\partial^{\text{can}} - i\hbar \Delta_{\text{res}}^{\text{can}} \right) (\dots)$$

Proof. Part (i) is a straightforward computation of the Gaussian integral over fluctuations in (80).

Part (ii) is a consequence of (76) and the BV Stokes' theorem: one has

$$\begin{aligned} \left(\frac{i}{\hbar} \widehat{S}_\partial^{\text{can}} - i\hbar \Delta_{\text{res}}^{\text{can}} \right) Z &= \int_{\mathcal{L} \subset \mathcal{F}_{\text{fluct}}} \left(\frac{i}{\hbar} \widehat{S}_\partial^{\text{can}} - i\hbar \Delta_{\text{bulk}}^{\text{can}} \right) \left(e^{\frac{i}{\hbar} S(A,B)} \mu_{\hbar}^{1/2} \right) + \\ &+ \int_{\mathcal{L} \subset \mathcal{F}_{\text{fluct}}} i\hbar \Delta_{\text{fluct}}^{\text{can}} \left(e^{\frac{i}{\hbar} S(A,B)} \mu_{\hbar}^{1/2} \right) = 0 \end{aligned}$$

with $\Delta_{\text{fluct}}^{\text{can}} = \left\langle \frac{\partial}{\partial A_{\text{fluct}}}, \frac{\partial}{\partial B_{\text{fluct}}} \right\rangle$ the BV Laplacian on coordinate-dependent half-densities on the space of bulk fluctuations.

For part (iii), it suffices to consider a general *infinitesimal* deformation of the induction data, given as a sum of deformations of the three types (20,21,22), cf. Section 4.3, with $\Lambda : C_{\text{exact}}^\bullet(X, X_{\text{out}}) \rightarrow \text{im}(\mathbf{K})^{\bullet-2}$, $I : H^\bullet(M, M_{\text{out}}) \rightarrow \text{im}(\mathbf{K})^{\bullet-1}$, $P : C_{\text{exact}}^\bullet(X, X_{\text{out}}) \rightarrow H^{\bullet-1}(M, M_{\text{out}})$ the corresponding generators. Using the explicit formula for the partition function (81), one can check directly that the effect of such a deformation on Z is given by

$$Z \mapsto Z + \left(\frac{i}{\hbar} \widehat{S}_\partial^{\text{can}} - i\hbar \Delta_{\text{res}}^{\text{can}} \right) R$$

with

$$R = Z \cdot \left(-\langle I^\vee(B_{\text{res}})|_{\text{out}}, A_{\text{out}} \rangle_{\text{out}} + \langle B_{\text{in}}, I(A_{\text{res}})|_{\text{in}} \rangle_{\text{in}} - \langle \phi^\vee(B_{\text{in}}), \widetilde{\Lambda}\phi(A_{\text{out}}) \rangle \right)$$

Here $\widetilde{\Lambda} = \Lambda dK : C^\bullet(X, X_{\text{out}}) \rightarrow C^{\bullet-2}(X, X_{\text{out}})$ is the extension of Λ from exact to all cochains, by zero on the first and third terms of (77); the map $I^\vee : H^\bullet(M, M_{\text{in}}) \rightarrow \text{im}(\mathbf{K})^{\bullet-1}$ is defined as $(I^\vee)_k = (-1)^{n-k} (P_{n-k+1})^*$. \square

Remark 7.5. Recall that, by Poincaré duality for torsions [24], one can relate the relative and absolute torsions as $\tau(M, M_{\text{out}}) = \tau(M, M_{\text{in}})^{(-1)^{n-1}}$. In particular, a more symmetric way to write the evaluation of the Gaussian integral over the fluctuation part of fields in (80) is:

$$\begin{aligned} (\tau(M, M_{\text{out}}) \cdot \tau(M, M_{\text{in}})^{(-1)^{n-1}})^{\frac{1}{2}} &\in \\ &\in \left(\text{Det } H^\bullet(M, M_{\text{out}}) \otimes (\text{Det } H^\bullet(M, M_{\text{in}}))^{(-1)^{n-1}} \right)^{\otimes \frac{1}{2}} / \{\pm 1\} \end{aligned}$$

Remark 7.6. In the case $H^\bullet(M, M_{\text{out}}) = 0$ (and hence $H^\bullet(M, M_{\text{in}}) = 0$, too), formula (80) simplifies to

$$Z(A_{\text{out}}, B_{\text{in}}) = e^{-\frac{i}{\hbar} \langle \phi^\vee(B_{\text{in}}), \mathbf{K}\phi(A_{\text{out}}) \rangle} \cdot \underbrace{\tau(M, M_{\text{out}})}_{\in \mathbb{R}/\{\pm 1\}} \cdot (\mu_{\mathbb{B}_\partial}^{\hbar})^{1/2}$$

The R -torsion in this formula is a nonzero real number defined modulo sign. In the case $M_{\text{in}} = \emptyset$, we also have a simplification:

$$Z(A_{\text{out}}; A_{\text{res}}, B_{\text{res}}) = e^{\frac{i}{\hbar} \langle B_{\text{res}}|_{\text{out}}, A_{\text{out}} \rangle_{\text{out}}} \cdot \xi_{\hbar}^{H^\bullet(M, M_{\text{out}})} \tau(M, M_{\text{out}}) \cdot (\mu_{\mathbb{B}_\partial}^{\hbar})^{1/2}$$

and similarly in case $M_{\text{out}} = \emptyset$.

Remark 7.7. The propagator can be introduced as the parametrix $\mathbb{K} \in C^{n-1}(X \times X^\vee; p_1^* E_X \otimes p_2^* E_{X^\vee})$ for \mathbf{K} , exactly as in Section 5.2.2. Equations (36,37) hold without changes (with the correction that $\chi_\alpha, \chi_\alpha^\vee$ are now the representatives of

relative cohomology $H^\bullet(M, M_{\text{out}})$, $H^{n-\bullet}(M, M_{\text{in}})$). Now the propagator satisfies additionally the boundary conditions

$$\mathbb{K}(e, e^\vee) = 0 \quad \text{if } e \in X_{\text{out}} \text{ or } e^\vee \in X_{\text{in}}^\vee$$

7.3. Gluing. Consider the situation of Section 6.3, i.e. a glued cobordism

$$(83) \quad M_1 \xrightarrow{M} M_3 = M_1 \xrightarrow{M_I} M_2 \xrightarrow{M_{II}} M_3$$

with a glued cellular decomposition

$$X_1 \xrightarrow{X} X_3 = X_1 \xrightarrow{X_I} X_2 \xrightarrow{X_{II}} X_3$$

(and the dual one). Our goal of this Section is obtain an Atiyah-Segal-type gluing formula, expressing the partition function for (M, X) in terms of partition functions for (M_I, X_I) and (M_{II}, X_{II}) .

The zeroth approximation to the expected formula is:

$$Z(B_1, A_3) = \int_{\mathcal{B}_2^{(A)} \times \mathcal{B}_2^{(B)}} Z_I(B_1, A_2) \left[(\mathcal{D}_{\hbar} A_2)^{1/2} \cdot e^{-\frac{i}{\hbar} \langle B_2, A_2 \rangle} \cdot (\mathcal{D}_{\hbar} B_2)^{1/2} \right] Z_{II}(B_2, A_3)$$

where the integral is taken over the space of leaves (base) $\mathcal{B}_2^{(A)}$ of A -polarization on the interface (M_2, X_2) , parameterized by A_2 , and over the space of leaves $\mathcal{B}_2^{(B)}$ of B -polarization on the interface, parameterized by B_2 . In the formula above we are ignoring (for the moment) the issue that spaces of residual fields on left and right hand sides are generally different.

Consider the expression³⁶

$$(84) \quad S\left(\underbrace{A_I}_{\text{s.t. } A_I|_{X_2} = A_2^*}, B_I\right) + S\left(A_{II}, \underbrace{B_{II}}_{\text{s.t. } B_{II}|_{X_2^\vee} = B_2^*}\right) - \langle B_2^*, A_2^* \rangle$$

The second term here contains a boundary term $\langle B_2^*, A_2^{II} \rangle$ and no other terms dependent on B_2^* . Therefore, integrating out B_2^* , we impose the constraint $A_2^* = A_2^{II}$. Integrating out both A_2^* and B_2^* , we obtain the action on the whole (glued) cobordism, i.e.

$$(85) \quad e^{\frac{i}{\hbar} S(A, B)} = \int_{\mathcal{B}_2^{(A)} \times \mathcal{B}_2^{(B)}} \mathcal{D}_{\hbar} A_2^* \mathcal{D}_{\hbar} B_2^* e^{-\frac{i}{\hbar} \langle B_2^*, A_2^* \rangle} \cdot e^{\frac{i}{\hbar} S(\bar{A}_2^* + p_I^{\text{rel}}(A), p_I(B))} \cdot e^{\frac{i}{\hbar} S(p_{II}(A), \bar{B}_2^* + p_{II}^{\text{rel}}(B))}$$

Here p_I , p_{II} is the projection of fields on X to fields on X_I , X_{II} , respectively (by restriction); $p_{I, II}^{\text{rel}}$ is the projection to cochains on X_I or X_{II} (resp. the dual complexes) vanishing on X_2 , e.g. $p_I^{\text{rel}}(A) = \widetilde{A|_{X_2}} \in C^\bullet(X_I, X_2)$. Note that normalization of the integration measure coming from conventions of Section 5.2.3 works correctly here.³⁷

³⁶ We are putting asterisks on boundary conditions A_2^* , B_2^* at X_2 to distinguish them from the components A_2^{II} , B_2^I of bulk fields – coordinates on fibers of $\mathcal{F}_{II} \rightarrow \mathcal{B}_2^{(B)}$ and $\mathcal{F}_I \rightarrow \mathcal{B}_2^{(A)}$, respectively. In other words, in (84) we are counting each cell of X_2 , X_2^\vee twice: once as a boundary condition and once as a part of bulk fields.

³⁷ Indeed, for a k -cell $e \subset X_2$ we have $\int \mathcal{D}_{\hbar} B_{\varkappa_2(e)}^* \mathcal{D}_{\hbar} A_e^* e^{-\frac{i}{\hbar} \langle B_{\varkappa_2(e)}^*, A_e^* \rangle_E} = \underbrace{(\xi_{\hbar}^{n-\dim \varkappa_2(e)} \xi_{\hbar}^{\dim e})^{\text{rk} E}}_{\xi_{\hbar}^{k+1} \xi_{\hbar}^k} \cdot \begin{cases} (2\pi\hbar)^{\text{rk} E} & \text{if } k \text{ odd} \\ (\frac{i}{\hbar})^{\text{rk} E} & \text{if } k \text{ even} \end{cases} = 1$

If we fix boundary conditions for fields in (85), B_1 on X_1^\vee and A_3 on X_3 , the l.h.s. of (85) becomes a function on $\mathcal{F}_{B_1, A_3} \simeq \mathcal{F}_{B_1, 0}^I \times \mathcal{F}_{0, A_3}^{II}$ (where subscripts denote the boundary conditions, as in (70), and \simeq is a symplectomorphism). Using the gauge-fixing on X_I, X_{II} , we can evaluate the fiber BV integral of (85), yielding a function of *composite* residual fields $\mathcal{F}_{B_1, A_3}^{\text{comp. res}} = \mathcal{F}_{B_1, 0}^{I \text{ res}} \times \mathcal{F}_{0, A_3}^{II \text{ res}}$:

$$(86) \quad Z^{\text{comp. res}}(B_1, A_3; A_{\text{res}}^I, A_{\text{res}}^{II}, B_{\text{res}}^I, B_{\text{res}}^{II}) = \int_{\mathcal{B}_2^{(A)} \times \mathcal{B}_2^{(B)}} Z_I(B_1, A_2; A_{\text{res}}^I, B_{\text{res}}^I) \cdot \left[(\mathcal{D}_{\hbar} A_2)^{1/2} \cdot e^{-\frac{i}{\hbar} \langle B_2, A_2 \rangle} \cdot (\mathcal{D}_{\hbar} B_2)^{1/2} \right] \cdot Z_{II}(B_2, A_3; A_{\text{res}}^{II}, B_{\text{res}}^{II})$$

The next step is to pass from the composite residual fields in the expression above to standard bulk residual fields (79) on X .

7.3.1. *Gluing bulk residual fields.* Consider the cochain complex

$$(87) \quad C^\bullet(X, X_3) \simeq C^\bullet(X_I, X_2) \oplus C^\bullet(X_{II}, X_3)$$

Note that this is an isomorphism of (based) graded vector spaces but not of cochain complexes: the differential on the l.h.s. has the block triangular form

$$(88) \quad d_{C^\bullet(X, X_3)} = \begin{pmatrix} d_I & \phi_I p_2 \\ 0 & d_{II} \end{pmatrix}$$

where $p_2 : C^\bullet(X_{II}, X_3) \rightarrow C^\bullet(X_2)$ is the restriction to the interface; $\phi_I : C^\bullet(X_2) \rightarrow C^{\bullet+1}(X_I, X_2)$ is as in (68). Similarly, for the dual cochain complex, we have

$$(89) \quad C^\bullet(X^\vee, X_1^\vee) \simeq C^\bullet(X_I^\vee, X_1^\vee) \oplus C^\bullet(X_{II}^\vee, X_2^\vee), \quad d_{C^\bullet(X^\vee, X_1^\vee)} = \begin{pmatrix} d_I^\vee & 0 \\ \phi_{II}^\vee p_2^\vee & d_{II}^\vee \end{pmatrix}$$

with $p_2^\vee : C^\bullet(X_I^\vee, X_1^\vee) \rightarrow C^\bullet(X_2^\vee)$ and $\phi_{II}^\vee : C^\bullet(X_2^\vee) \rightarrow C^{\bullet+1}(X_{II}^\vee, X_2^\vee)$.

Returning to decomposition (87), we would like to view the total differential (88) as the diagonal part (the standard differential on the r.h.s. of (87)) plus a strictly upper-triangular perturbation:

$$(90) \quad d_{C^\bullet(X, X_3)} = \begin{pmatrix} d_I & 0 \\ 0 & d_{II} \end{pmatrix} + \begin{pmatrix} 0 & \phi_I p_2 \\ 0 & 0 \end{pmatrix}$$

By homological perturbation lemma (Lemma 4.2), using the direct sum induction data

$$(91) \quad C^\bullet(X_I, X_2) \oplus C^\bullet(X_{II}, X_3), \quad d_I \oplus d_{II} \quad \xrightarrow{(i_I \oplus i_{II}, \mathbf{p}_I \oplus \mathbf{p}_{II}, \mathbf{K}_I \oplus \mathbf{K}_{II})} \quad H^\bullet(M_I, M_2) \oplus H^\bullet(M_{II}, M_3)$$

we construct the induced differential

$$(92) \quad \mathfrak{D} = \begin{pmatrix} 0 & \mathbf{p}_I(\phi_I p_2) \mathbf{i}_{II} \\ 0 & 0 \end{pmatrix}$$

on the cohomology $H^\bullet(M_I, M_2) \oplus H^\bullet(M_{II}, M_3)$ of the first term in r.h.s. of (90), such that cohomology of \mathfrak{D} is isomorphic to $H^\bullet(M, M_3)$. Higher terms in the series for the induced differential vanish due to the special (upper-triangular) form of the perturbation of the differential.

In purely cohomological terms, without resorting to cochains, \mathfrak{D} is the composition of the natural map $H^\bullet(M_{II}, M_3) \rightarrow H^\bullet(M_2)$ (pullback by the inclusion

$M_2 \hookrightarrow M_{II}$) and the connecting homomorphism $H^\bullet(M_2) \rightarrow H^{\bullet+1}(M_I, M_2)$ in the long exact sequence of the pair (M_I, M_2) .

Choose some induction data

$$(93) \quad H^\bullet(M_I, M_2) \oplus H^\bullet(M_{II}, M_3), \mathfrak{D} \xrightarrow{(i_{\text{gres}}, p_{\text{gres}}, K_{\text{gres}})} H^\bullet(M, M_3)$$

(“gres” stands for “gluing of residual fields”). This, together with the dual induction data (in the sense of Section 4.2),

$$(94) \quad H^\bullet(M_I, M_1) \oplus H^\bullet(M_{II}, M_2), \mathfrak{D}^\vee \xrightarrow{(i_{\text{gres}}^\vee, p_{\text{gres}}^\vee, K_{\text{gres}}^\vee)} H^\bullet(M, M_1)$$

gives a splitting of the composite residual fields into standard residual fields plus a complement, and a Lagrangian in the complement:

$$(95) \quad \mathcal{F}_{B_1, A_3}^{\text{comp. z.m.}} = (i_{\text{gres}} \oplus i_{\text{gres}}^\vee) \mathcal{F}_{B_1, A_3}^{\text{res}} \oplus \underbrace{\left(\overbrace{\text{im}(\mathfrak{D})[1] \oplus \text{im}(\mathfrak{D}^\vee)[n-2]}^{\mathcal{F}_{\text{gres}}^{\text{fluct}}} \oplus \underbrace{\left(\text{im}(K_{\text{gres}})[1] \oplus \text{im}(K_{\text{gres}}^\vee)[n-2] \right)}_{\mathcal{L}_{\text{gres}}} \right)}$$

Using this gauge-fixing data, we can construct the pushforward of (86) to the standard residual fields using the fiber BV integral.

Proposition 7.8. *The partition function of the glued cobordism $(M_1, X_1) \xrightarrow{(M, X)} (M_3, X_3)$ can be expressed in terms of the partition functions for constituent cobordisms $(M_1, X_1) \xrightarrow{(M_I, X_I)} (M_2, X_2)$, $(M_2, X_2) \xrightarrow{(M_{II}, X_{II})} (M_3, X_3)$ as an integral over boundary conditions on the interface (M_2, X_2) and the fiber BV integral for gluing the bulk residual fields:*

$$(96) \quad Z(B_1, A_3; A_{\text{res}}, B_{\text{res}}) = \int_{\mathcal{L}_{\text{gres}} \subset \mathcal{F}_{\text{gres}}^{\text{fluct}}} \int_{\mathcal{B}_2^{(A)} \times \mathcal{B}_2^{(B)}} Z_I \left(B_1, A_2; i_{\text{gres}}^I(A_{\text{res}}) + A_{\text{gres}}^{\text{fluct}, I}, i_{\text{gres}}^{\vee, I}(B_{\text{res}}) + B_{\text{gres}}^{\text{fluct}, I} \right) \cdot \left[(\mathcal{D}_{\hbar} A_2)^{1/2} \cdot e^{-\frac{i}{\hbar} \langle B_2, A_2 \rangle} \cdot (\mathcal{D}_{\hbar} B_2)^{1/2} \right] \cdot Z_{II} \left(B_2, A_3; i_{\text{gres}}^{II}(A_{\text{res}}) + A_{\text{gres}}^{\text{fluct}, II}, i_{\text{gres}}^{\vee, II}(B_{\text{res}}) + B_{\text{gres}}^{\text{fluct}, II} \right)$$

The equality is modulo $\left(\frac{i}{\hbar} \hat{S}_{\partial}^{\text{can}} - i\hbar \Delta_{\text{res}}^{\text{can}} \right)$ -coboundaries.

Superscripts I, II correspond to projections to the first and second terms of the splittings in the l.h.s. of (93,94) in the obvious way. Schematically, the formula (96) can be written as

$$Z = (p_{\text{gres}})_*(Z_I * Z_{II})$$

where $Z_I * Z_{II}$ stands for the convolution as in (86) and $(p_{\text{gres}})_*$ stands for the BV pushforward³⁸ from composite residual fields to the standard residual fields.

The statement (96) follows by construction from general properties of fiber BV integrals and from (85); we will give a proof by direct computation below, after describing the gluing on the level of induction data.

³⁸We use the term BV pushforward as a synonym for the fiber BV integral.

Proposition 7.9. *Induction data $C^\bullet(X, X_3)^{(\mathbf{i}_g, \mathbf{p}_g, \mathbf{K}_g)}$ $H^\bullet(M, M_3)$ for the glued cobordism can be constructed in terms of the induction data for constituent cobordisms and the data (93) by the following formulae:*

$$(97) \quad \begin{aligned} \mathbf{i}_g &= \begin{pmatrix} \mathbf{i}_I & -\mathbf{K}_I \phi_I p_2 \mathbf{i}_{II} \\ 0 & \mathbf{i}_{II} \end{pmatrix} \begin{pmatrix} i_{\text{gres}}^I \\ i_{\text{gres}}^{II} \end{pmatrix}, \quad \mathbf{p}_g = \begin{pmatrix} p_{\text{gres}}^I & p_{\text{gres}}^{II} \end{pmatrix} \begin{pmatrix} \mathbf{p}_I & -\mathbf{p}_I \phi_I p_2 \mathbf{K}_{II} \\ 0 & \mathbf{p}_{II} \end{pmatrix}, \\ \mathbf{K}_g &= \begin{pmatrix} \mathbf{K}_I & -\mathbf{K}_I \phi_I p_2 \mathbf{K}_{II} \\ 0 & \mathbf{K}_{II} \end{pmatrix} - \begin{pmatrix} \mathbf{i}_I & -\mathbf{K}_I \phi_I p_2 \mathbf{i}_{II} \\ 0 & \mathbf{i}_{II} \end{pmatrix} K_{\text{gres}} \begin{pmatrix} \mathbf{p}_I & -\mathbf{p}_I \phi_I p_2 \mathbf{K}_{II} \\ 0 & \mathbf{p}_{II} \end{pmatrix} \end{aligned}$$

(Subscript “g” here stands for “glued”).

Proof. Indeed, we first deform the induction data in (91) by the upper-triangular perturbation of the differential in (90), using the homological perturbation lemma, which yields a retraction $C^\bullet(X, X_3)^{(\mathbf{i}_c, \mathbf{p}_c, \mathbf{K}_c)}$ $H^\bullet(M_I, M_2) \oplus H^\bullet(M_{II}, M_3)$, \mathfrak{D} with (98)

$$(98) \quad \mathbf{i}_c = \begin{pmatrix} \mathbf{i}_I & -\mathbf{K}_I \phi_I p_2 \mathbf{i}_{II} \\ 0 & \mathbf{i}_{II} \end{pmatrix}, \quad \mathbf{p}_c = \begin{pmatrix} \mathbf{p}_I & -\mathbf{p}_I \phi_I p_2 \mathbf{K}_{II} \\ 0 & \mathbf{p}_{II} \end{pmatrix}, \quad \mathbf{K}_c = \begin{pmatrix} \mathbf{K}_I & -\mathbf{K}_I \phi_I p_2 \mathbf{K}_{II} \\ 0 & \mathbf{K}_{II} \end{pmatrix}$$

(Subscript “c” for stands for “composite residual fields”). Then we compose it with the retraction (93), using construction (16), which yields the retraction $C^\bullet(X, X_3)^{(\mathbf{i}_g, \mathbf{p}_g, \mathbf{K}_g)}$ $H^\bullet(M, M_3)$ given by (97). \square

Proof of Proposition 7.8. Let us check by a direct computation that the l.h.s and r.h.s. of (96) coincide exactly (not modulo coboundaries) for a special choice of gauge-fixing data in the integral (80) on the glued cobordism, – the one associated to the induction data (97). Indeed, substituting explicit expressions (80) into (86), we have

$$\begin{aligned} Z^{\text{comp. res}}(B_1, A_3; A_{\text{res}}^I, A_{\text{res}}^{II}, B_{\text{res}}^I, B_{\text{res}}^{II}) &= \\ &= \int_{\mathcal{B}_2^{(A)} \times \mathcal{B}_2^{(B)}} e^{\frac{i}{\hbar} (\langle B_{\text{res}}^I |_2, A_2 \rangle_2 + \langle B_1, A_{\text{res}}^I |_1 \rangle_1 - \langle \phi_{1 \rightarrow I}^\vee(B_1), \mathbf{K}_I \phi_{2 \rightarrow I}(A_2) \rangle_I)}. \\ &\cdot (\mathcal{D}_{\hbar} B_1)^{1/2} \cdot \tau_{\hbar}(M_I, M_2) \cdot (\mathcal{D}_{\hbar} A_2)^{1/2} \cdot \left[(\mathcal{D}_{\hbar} A_2)^{1/2} \cdot e^{-\frac{i}{\hbar} \langle B_2, A_2 \rangle} \cdot (\mathcal{D}_{\hbar} B_2)^{1/2} \right] \\ &\cdot e^{\frac{i}{\hbar} (\langle B_{\text{res}}^{II} |_3, A_3 \rangle_3 + \langle B_2, A_{\text{res}}^{II} |_2 \rangle_2 - \langle \phi_{2 \rightarrow II}^\vee(B_2), \mathbf{K}_{II} \phi_{3 \rightarrow II}(A_3) \rangle_{II})}. \\ &\cdot (\mathcal{D}_{\hbar} B_2)^{1/2} \cdot \tau_{\hbar}(M_{II}, M_3) \cdot (\mathcal{D}_{\hbar} A_3)^{1/2} = \\ &= e^{\frac{i}{\hbar} (\langle B_1, A_{\text{res}}^I |_1 \rangle_1 + \langle B_{\text{res}}^{II} |_3, A_3 \rangle_3 + \langle B_{\text{res}}^I - \mathbf{K}_I^\vee \phi_{1 \rightarrow I}^\vee(B_1) |_2, (A_{\text{res}}^{II} - \mathbf{K}_{II} \phi_{3 \rightarrow II}(A_3)) |_2 \rangle_2)}. \\ &\cdot (\mathcal{D}_{\hbar} B_1)^{1/2} \cdot \tau_{\hbar}(M_I, M_2) \cdot \tau_{\hbar}(M_{II}, M_3) \cdot (\mathcal{D}_{\hbar} A_3)^{1/2} \end{aligned}$$

Here we use the notation $\tau_{\hbar}(M, M_{\text{out}}) = \xi_{\hbar}^{H^{\bullet}(M, M_{\text{out}})} \tau(M, M_{\text{out}})$. Taking the Gaussian fiber BV integral over $\mathcal{L}_{\text{gres}} \subset \mathcal{F}_{\text{gres}}$, we obtain

$$(99) \quad Z(B_1, A_3; A_{\text{res}}, B_{\text{res}}) = \\ \exp^{\frac{i}{\hbar}} \left(\langle B_1, (i_{\text{gres}}^{\vee}(A_{\text{res}}) - \mathbf{K}_I \phi_{2 \rightarrow I} p_2 i_{\text{gres}}^{II}(A_{\text{res}}))|_1 \rangle_1 + \langle (i_{\text{gres}}^{\vee, II}(B_{\text{res}}) - \mathbf{K}_{II}^{\vee} \phi_{2 \rightarrow II} p_2^{\vee} i_{\text{gres}}^{\vee, I}(B_{\text{res}}))|_3, A_3 \rangle_3 + \right. \\ \left. + \langle \mathbf{K}_I^{\vee} \phi_{1 \rightarrow I}^{\vee}(B_1)|_2, \mathbf{K}_{II} \phi_{3 \rightarrow II}(A_3)|_2 \rangle_2 - \right. \\ \left. - \langle (\text{id} - \phi_{2 \rightarrow II}^{\vee} p_2^{\vee} \mathbf{K}_I^{\vee}) \phi_{1 \rightarrow I}^{\vee}(B_1), (\mathbf{i}_I \oplus \mathbf{i}_{II}) K_{\text{gres}}(\mathbf{p}_I \oplus \mathbf{p}_{II}) (\text{id} - \phi_{2 \rightarrow I} p_2 \mathbf{K}_{II}) \phi_{3 \rightarrow II}(A_3) \rangle_{I \cup II} \right) \cdot \\ \cdot (\mathcal{D}_{\hbar} B_1)^{1/2} \cdot \underbrace{\frac{\xi_{\hbar}^{H^{\bullet}(M, M_3)}}{\xi_{\hbar}^{H^{\bullet}(M_I, M_2)} \cdot \xi_{\hbar}^{H^{\bullet}(M_{II}, M_3)}} \mathbb{T}(\tau_{\hbar}(M_I, M_2) \cdot \tau_{\hbar}(M_{II}, M_3))}_{\tau_{\hbar}(M, M_3)} \cdot (\mathcal{D}_{\hbar} A_3)^{1/2}$$

Here $\mathbb{T} : \text{Det}(H^{\bullet}(M_I, M_2) \oplus H^{\bullet}(M_{II}, M_3)) \xrightarrow{\cong} \text{Det} H^{\bullet}(M, M_3)$ is the canonical isomorphism between the determinant line of a cochain complex and the determinant line of cohomology, associated to the retraction (93). The factor $\frac{\xi}{\xi \cdot \xi}$ in front of $\mathbb{T}(\dots)$ appears as in Lemma 5.5. In the expression (99) one recognizes the r.h.s. of (80) with the gauge-fixing associated to the induction data of Proposition 7.9. \square

Remark 7.10. *Note that the formula for \mathbf{K}_g in (97) is the gluing formula for propagators (cf. the analogous formula obtained in a different language in [5]). In the special case $H^{\bullet}(M_I, M_2) = H^{\bullet}(M_{II}, M_3) = 0$ (or, more generally, $\mathfrak{D} = 0$, or equivalently $H^{\bullet}(M, M_3) \simeq H^{\bullet}(M_I, M_2) \oplus H^{\bullet}(M_{II}, M_3)$), the formula simplifies to \mathbf{K}_c of (98). In terms of parametrices, in the latter case one has*

$$\mathbb{K}_c(e_I, e_I^{\vee}) = \mathbb{K}_I(e_I, e_I^{\vee}), \quad \mathbb{K}_c(e_{II}, e_{II}^{\vee}) = \mathbb{K}_{II}(e_{II}, e_{II}^{\vee}), \quad \mathbb{K}_c(e_{II}, e_I^{\vee}) = 0, \\ \mathbb{K}_c(e_I, e_{II}^{\vee}) = - \sum_{e_2 \in X_2} \mathbb{K}_I(e_I, \varkappa_2(e_2)) \cdot \mathbb{K}_{II}(e_2, e_{II}^{\vee})$$

7.4. Passing to the reduced space of states. If a state $\psi \in \mathcal{H}_{\partial} = \text{Func}_{\mathbb{C}}(\mathcal{B}_{\partial})$ satisfies $\hat{S}_{\partial} \psi = 0$, then it can be projected to the *reduced space of states* – cohomology of the quantum BFV operator:

$$[\psi] \in \mathcal{H}_{\partial}^r = H_{\hat{S}_{\partial}}^{\bullet}(\mathcal{H}_{\partial}) \cong \text{Func}_{\mathbb{C}}(\mathcal{B}_{\partial}^r)$$

where $\mathcal{B}_{\partial}^r = H^{\bullet}(M_{\text{out}})[1] \oplus H^{\bullet}(M_{\text{in}})[n-2]$ is the moduli space of the Q -manifold $(\mathcal{B}_{\partial}, Q_{\mathcal{B}_{\partial}})$, i.e. the zero-locus of the cohomological vector field $Q_{\mathcal{B}_{\partial}}$ reduced modulo the distribution induced by $Q_{\mathcal{B}_{\partial}}$ on the zero-locus (see [4]).

Remark 7.11. *Returning to the setup of Remark 7.2, let N be a closed $(n-1)$ -manifold with a cellular decomposition Y . Given two states $\phi \in \mathcal{H}_Y^{(A)}$, $\psi \in \mathcal{H}_Y^{(B)}$ that are annihilated by respective quantum BFV operators $\hat{S}_Y^{(A)} \in \text{End}(\mathcal{H}_Y^{(A)})_1$, $\hat{S}_Y^{(B)} \in \text{End}(\mathcal{H}_Y^{(B)})_1$, the pairing (73) between them can be expressed in terms of classes of states ϕ, ψ in \hat{S}_Y -cohomology, $[\phi] \in \mathcal{H}_Y^{(A),r}$, $[\psi] \in \mathcal{H}_Y^{(B),r}$:*

$$(100) \quad (\phi, \psi) = \int_{\mathcal{B}_Y^{(A),r} \times \mathcal{B}_Y^{(B),r}} [\phi] \cdot \left(\mathcal{D}_{\hbar}[A_Y] e^{-\frac{i}{\hbar} \langle [B_Y], [A_Y] \rangle} \mathcal{D}_{\hbar}[B_Y] \right) \cdot [\psi]$$

with $[A_Y], [B_Y]$ the superfields for $\mathcal{B}_Y^{(A),r} = H^{\bullet}(N)[1]$ and $\mathcal{B}_Y^{(B),r} = H^{\bullet}(N)[n-2]$, respectively. Here the normalized densities on reduced spaces $\mathcal{B}_Y^{(A),r}$, $\mathcal{B}_Y^{(B),r}$ are

defined as:

(101)

$$\mathcal{D}_{\hbar}[A_Y] = \underbrace{\prod_{k=0}^{n-1} (\xi_{\hbar}^k)^{\dim H^k(N)}}_{\xi_{\hbar}^{H^\bullet(N)}} \cdot \tau(N), \quad \mathcal{D}_{\hbar}[B_Y] = \underbrace{\prod_{k=0}^{n-1} (\xi_{\hbar}^{n-k})^{\dim H^k(N)}}_{\tilde{\xi}_{\hbar}^{H^\bullet(N)}} \cdot \tau(N)^{(-1)^{n-1}}$$

with $\tau(N) \in \text{Det } H^\bullet(N)/\{\pm 1\} \simeq \text{Dens } B_Y^{(A),r}$ the R -torsion of N and factors ξ_{\hbar}^k as in (50).³⁹ Equality (100) is checked straightforwardly (cf. Footnote 37) for states of the “plane wave” form, $\phi = e^{\frac{i}{\hbar}\langle \beta_Y, A_Y \rangle_Y}$, $\psi = e^{\frac{i}{\hbar}\langle B_Y, \alpha_Y \rangle_Y}$, with parameters β_Y a closed cochain on Y^\vee and α_Y a closed cochain on Y . Then (100) follows by extension by bilinearity to all pairs of \hat{S}_∂ -closed states.

In terms of half-densities, the reduction sends a $\hat{S}_\partial^{\text{can}}$ -closed state $\psi \cdot (\mu_{\mathcal{B}_\partial}^{\hbar})^{1/2} \in \mathcal{H}_\partial^{\text{can}}$ to

$$[\psi] \cdot (\mu_{\mathcal{B}_\partial}^{\hbar})^{1/2} \in \mathcal{H}_\partial^{\text{r,can}} = \text{Dens}_{\mathbb{C}}^{\frac{1}{2}, \text{Fun}}(\mathcal{B}_\partial^{\text{r}})$$

where we define the normalized density on $\mathcal{B}_\partial^{\text{r}}$ as

$$\mu_{\mathcal{B}_\partial^{\text{r}}}^{\hbar} = \mathcal{D}_{\hbar}[A_{\text{out}}] \cdot \mathcal{D}_{\hbar}[B_{\text{in}}] = \xi_{\hbar}^{H^\bullet(M_{\text{out}})} \tilde{\xi}_{\hbar}^{H^\bullet(M_{\text{in}})} \cdot \tau(M_{\text{out}}) \cdot \tau(M_{\text{in}})^{(-1)^{n-1}}$$

with normalization factors as in (101).

If the partition function (81) were a \hat{S}_∂ -cocycle, we could construct the reduced partition function as the \hat{S}_∂ -cohomology class of Z . However, Z generally only satisfies $(\frac{i}{\hbar}\hat{S}_\partial - i\hbar\Delta_{\text{res}})Z = 0$, but does not satisfy $\hat{S}_\partial Z = 0$. This problem is easily overcome as follows.

Fix some induction data $(\mathcal{B}_\partial, d_{X_{\text{out}}} \oplus d_{X_{\text{in}}}) \xrightarrow{(i_{\mathcal{B}}, p_{\mathcal{B}}, K_{\mathcal{B}})} \mathcal{B}_\partial^{\text{r}} = H^\bullet(\mathcal{B}_\partial)$. By the construction of Section 4.2, we can infer the induction data $(i_{\mathcal{H}} = p_{\mathcal{B}}^*, p_{\mathcal{H}} = i_{\mathcal{B}}^*, K_{\mathcal{H}} = \dots)$ from the space of states $(\mathcal{H}_\partial, \hat{S}_\partial)$ to the reduced space $\mathcal{H}_\partial^{\text{r}}$. (For the moment we are discussing the non-canonical picture, where states are functions on \mathcal{B}_∂ or $\mathcal{B}_\partial^{\text{r}}$; we will switch to half-densities later.) Denote

$$Z^{\text{mod}} = i_{\mathcal{H}} p_{\mathcal{H}} Z = Z - \hat{S}_\partial(K_{\mathcal{H}}Z) - K_{\mathcal{H}}(\underbrace{\hat{S}_\partial Z}_{\hbar^2 \Delta_{\text{res}} Z}) = Z + \left(\frac{i}{\hbar} \hat{S}_\partial - i\hbar \Delta_{\text{res}} \right) (\dots)$$

where we used the quantum master equation (82) and $(\dots) = i\hbar K_{\mathcal{H}}Z$. By construction, $\hat{S}_\partial Z^{\text{mod}} = 0$. Also note that Z^{mod} differs from Z by a $(\frac{i}{\hbar}\hat{S}_\partial - i\hbar\Delta_{\text{res}})$ -exact term, i.e. by a BV canonical transformation, and we are ultimately only interested in partition functions modulo BV canonical transformations.

In this sense, the reduced partition function is simply

$$Z^{\text{r}} := [Z^{\text{mod}}] = p_{\mathcal{H}} Z \in \mathcal{H}_\partial^{\text{r}} \hat{\otimes} \text{Fun}_{\mathbb{C}}(\mathcal{F}_b^{\text{res}})$$

i.e. the evaluation of (81) on chosen representatives of cohomology of $M_{\text{out}}, M_{\text{in}}$, as boundary fields $A_{\text{out}}, B_{\text{in}}$.

In terms of half-densities, the pushforward of $(\mu_{\mathcal{B}}^{\hbar})^{1/2}$ to the reduced space of states results in the appearance of square roots of torsions of the boundary in the

³⁹ Note that, using Poincaré duality on N , the factor $\tilde{\xi}_{\hbar}^{H^\bullet(N)}$ in (101) can be expressed as $\prod_k (\xi_{\hbar}^k)^{\dim H^{k-1}(N)} = \xi_{\hbar}^{H^\bullet(N)[-1]}$.

canonical reduced partition function $Z^r = (p_{\mathcal{H}})_* Z$. More precisely, we have the following, as a corollary of Proposition 7.4.

Proposition 7.12. *The canonical reduced partition function is*

$$(102) \quad \begin{aligned} Z^r([A_{\text{out}}], [B_{\text{in}}]; A_{\text{res}}, B_{\text{res}}) &= \\ &= e^{\frac{i}{\hbar} \langle B_{\text{res}}|_{\text{out}}, i_{\mathcal{B}}[A_{\text{out}}]_{\text{out}} + \langle i_{\mathcal{B}}[B_{\text{in}}], A_{\text{res}}|_{\text{in}} \rangle_{\text{in}} - \langle \phi^{\vee}(i_{\mathcal{B}}[B_{\text{in}}]), \mathbf{K}\phi(i_{\mathcal{B}}[A_{\text{out}}]) \rangle} \\ &\cdot \xi_{\hbar} \left(M_{\text{in}} \xrightarrow{M} M_{\text{out}} \right) \cdot \tau(M, M_{\text{out}}) \cdot \tau(M_{\text{out}})^{\frac{1}{2}} \cdot \tau(M_{\text{in}})^{\frac{(-1)^{n-1}}{2}} \in \\ &\in \mathcal{H}_{\partial}^{\text{r, can}} \widehat{\otimes} \text{Dens}_{\mathbb{C}}^{\frac{1}{2}, \text{Fun}}(\mathcal{F}_b^{\text{res}}) \end{aligned}$$

Here $[A_{\text{out}}], [B_{\text{in}}]$ are the superfields for $H^{\bullet}(M_{\text{out}})[1], H^{\bullet}(M_{\text{in}})[n-2]$. The normalization factor is

$$\begin{aligned} \xi_{\hbar} \left(M_{\text{in}} \xrightarrow{M} M_{\text{out}} \right) &= \xi_{\hbar}^{H^{\bullet}(M, M_{\text{out}})} \left(\xi_{\hbar}^{H^{\bullet}(M_{\text{out}})} \right)^{\frac{1}{2}} \left(\widetilde{\xi}_{\hbar}^{H^{\bullet}(M_{\text{in}})} \right)^{\frac{1}{2}} = \\ &= \prod_{k=0}^n \left(\xi_{\hbar}^k \right)^{\dim H^k(M, M_{\text{out}}) + \frac{1}{2} \dim H^k(M_{\text{out}}) + \frac{1}{2} \dim H^{n-k}(M_{\text{in}})} \in \mathbb{C} \end{aligned}$$

The first term in the exponential in (102) is the pairing of $H^k(M, M_{\text{in}})$ with $H^{n-k-1}(M_{\text{out}})$ via the natural map $H^k(M, M_{\text{in}}) \rightarrow H^k(M) \rightarrow H^k(M_{\text{out}})$ and Poincaré pairing in cohomology of M_{out} , and similarly for the second term in the exponential. Third term generally depends on the details of gauge-fixing.

Remark 7.13. *In the case $H^{\bullet}(M, M_{\text{out}}) = 0$ (or equivalently, $H^{\bullet}(M, M_{\text{in}}) = 0$), one has isomorphisms $H^{\bullet}(M) \xrightarrow{\sim} H^{\bullet}(M_{\text{out}})$, $H^{\bullet}(M) \xrightarrow{\sim} H^{\bullet}(M_{\text{in}})$ (arising from long exact sequences of pairs (M, M_{out}) and (M, M_{in}) , respectively). In this case the pairing in the third term in the exponential in (102) is the composition of the isomorphism $\theta : H^{\bullet}(M_{\text{out}}) \xrightarrow{\sim} H^{\bullet}(M) \xrightarrow{\sim} H^{\bullet}(M_{\text{in}})$ with Poincaré pairing on $H^{\bullet}(M_{\text{in}})$, i.e. $\langle [B_{\text{in}}], \theta[A_{\text{out}}] \rangle_{\text{in}}$.*

Example 7.14. *For M with $M_{\text{in}} = \emptyset$,*

$$Z^r = e^{\frac{i}{\hbar} \langle \iota^* B_{\text{res}}, [A_{\text{out}}] \rangle} \cdot \xi_{\hbar}^{H^{\bullet}(M, M_{\text{out}})} \left(\xi_{\hbar}^{H^{\bullet}(M_{\text{out}})} \right)^{\frac{1}{2}} \cdot \tau(M, M_{\text{out}}) \cdot \tau(M_{\text{out}})^{1/2}$$

where $\iota^* : H^{\bullet}(M) \rightarrow H^{\bullet}(M_{\text{out}})$ is the pullback by the inclusion $\iota : M_{\text{out}} \hookrightarrow M$ in cohomology; \langle, \rangle is the Poincaré pairing in boundary cohomology. An analogous consideration applies in the case $M_{\text{out}} = \emptyset$.

Example 7.15 (cylinder). *Let $M = N \times [0, 1]$, with in-boundary $M_{\text{in}} = N \times \{0\}$ and out-boundary $M_{\text{out}} = N \times \{1\}$, endowed with arbitrary cellular decomposition. Then there are no residual fields and, by Remark 7.13, we have*

$$(103) \quad Z^r = e^{\frac{i}{\hbar} \langle [B_{\text{in}}], [A_{\text{out}}] \rangle} (\mathcal{D}_{\hbar}[B_{\text{in}}])^{1/2} \cdot (\mathcal{D}_{\hbar}[A_{\text{out}}])^{1/2}$$

with \langle, \rangle the Poincaré pairing on $H^{\bullet}(N)$. Note that this partition function represents the identity in $\text{Hom}(\mathcal{H}_N^{(A), \text{r}}, \mathcal{H}_N^{(A), \text{r}})$, cf. (74).

Remark 7.16. *By construction, the reduced partition function satisfies the quantum master equation without boundary term:*

$$(104) \quad \Delta_{\text{res}}^{\text{can}} Z^r = 0$$

(which can be thought of as the equation (82) where the boundary BFV operator is killed by passing to the reduced space of states). Changing the details of gauge-fixing, i.e. maps $\mathbf{i}, \mathbf{p}, \mathbf{K}, i_{\mathcal{B}}, p_{\mathcal{B}}, K_{\mathcal{B}}$, results in a transformation of the partition function of the form

$$Z^r \mapsto Z^r + \Delta_{\text{res}}^{\text{can}}(\dots)$$

These properties follow immediately from (ii), (iii) of Proposition 7.4.

Remark 7.17. Observe the similarity between integration over bulk fluctuations of fields (80) and pushforward to the reduced space of states on the boundary (102). Both procedures involve similar sets of gauge-fixing/induction data, both deal with half-densities and produce the R-torsion in bulk/boundary.

Equality (100) implies that the gluing formula (96) holds also in the setting of reduced boundary states.

Corollary 7.18 (of Proposition 7.8). *For a glued cobordism (83), we have*

$$(105) \quad Z^r([B_1], [A_3]; A_{\text{res}}, B_{\text{res}}) = \\ = \int_{\mathcal{L}_{\text{gres}} \subset \mathcal{F}_{\text{gres}}^{\text{fluct}}} \int_{\mathcal{B}_2^{(A),r} \times \mathcal{B}_2^{(B),r}} Z_I^r \left([B_1], [A_2]; i_{\text{gres}}^I(A_{\text{res}}) + A_{\text{gres}}^{\text{fluct},I}, i_{\text{gres}}^{\vee,I}(B_{\text{res}}) + B_{\text{gres}}^{\text{fluct},I} \right) \cdot \\ \cdot \left[(\mathcal{D}_{\hbar}[A_2])^{1/2} \cdot e^{-\frac{i}{\hbar} \langle [B_2], [A_2] \rangle} \cdot (\mathcal{D}_{\hbar}[B_2])^{1/2} \right] \cdot \\ \cdot Z_{II}^r \left([B_2], [A_3]; i_{\text{gres}}^{II}(A_{\text{res}}) + A_{\text{gres}}^{\text{fluct},II}, i_{\text{gres}}^{\vee,II}(B_{\text{res}}) + B_{\text{gres}}^{\text{fluct},II} \right)$$

modulo $\Delta_{\text{res}}^{\text{can}}$ -coboundaries.

Note that Z^r is an element of the space which is expressed in terms of cohomology of M and its boundary, and thus is manifestly independent on the cellular decomposition X of M . More precisely, one has the following.

Proposition 7.19. *The class of Z^r in cohomology of $\Delta_{\text{res}}^{\text{can}}$ is independent of the cellular decomposition X .*

Proof. First, observe that if we glue to $(M_{\text{in}}, X_{\text{in}}) \xrightarrow{(M,X)} (M_{\text{out}}, X_{\text{out}})$ at the in-boundary a cylinder $(M_{\text{in}}, \dots) \xrightarrow{(M_{\text{in}} \times [0,1], \dots)} (M_{\text{in}}, X_{\text{in}})$ (with arbitrary cellular decomposition inducing X_{in} on the out-boundary of the cylinder), this procedure does not change the reduced partition function:

$$Z_{\text{cylinder} \cup M}^r = Z_M^r$$

This follows directly from the gluing formula (105) and the explicit result for the cylinder (103).

Now, let X be a cellular decomposition of a cobordism $M_{\text{in}} \xrightarrow{M} M_{\text{out}}$. Consider the “out-out” cylinder

$$\text{Cyl}_{\text{out-out}} = \emptyset \xrightarrow{(M_{\text{in}} \times [0,1], \dots)} (M_{\text{in}} \times \{0\}, X_{\text{in}}) \sqcup (M_{\text{in}} \times \{1\}, Y)$$

and attach its $M_{\text{in}} \times \{0\}$ -boundary to the in-boundary of M . The result is a cobordism $\widetilde{M} = \text{Cyl}_{\text{out-out}} \cup M$ with only out-boundary, thus for \widetilde{M} the reduced partition function is independent of cellular decomposition (cf. Example 7.14). On the other hand, we can attach to $M_{\text{in}} \times \{1\} \subset \text{Cyl}_{\text{out-out}}$ an “in-in” cylinder

$$\text{Cyl}_{\text{in-in}} = (M_{\text{in}} \times \{0\}, Y) \sqcup (M_{\text{in}} \times \{1\}, \dots) \xrightarrow{(M_{\text{in}} \times [0,1], \dots)} \emptyset$$

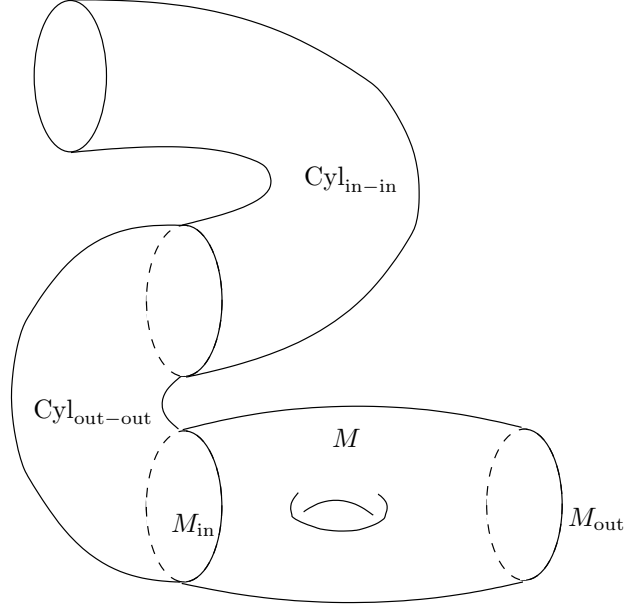

FIGURE 4. A cobordism with a “tail” of two cylinders (out-out and in-in) attached.

The resulting cobordism $\widetilde{M} = \text{Cyl}_{\text{in-in}} \cup \text{Cyl}_{\text{out-out}} \cup M$ differs from M by attaching an “in-out” cylinder, thus $Z_{\widetilde{M}}^r = Z_M^r$ by discussion above. On the other hand Z_M^r is independent of cellular decomposition X , as is, of course, $Z_{\text{Cyl}_{\text{in-in}}}^r$ (which is also a case of Example 7.14). Therefore $Z_M^r = Z_{\widetilde{M}}^r = \text{Gluing}(Z_{\text{Cyl}_{\text{in-in}}}^r, Z_M^r)$ is independent on X . (Gluing $(-, -)$ is a schematic notation for the r.h.s. of (105).) \square

8. NON-ABELIAN CELLULAR BF THEORY, I: “CANONICAL SETTING”

The goal of this section is the construction of a “canonical” version of non-abelian cellular BF theory, where the fields are a cochain and a chain of the same CW complex X which is not required to be a manifold. We construct cellular actions (Theorem 8.6) that deform the abelian action, satisfy the BV quantum master equation, are compatible with restrictions to subcomplexes, and on 0-cells have the canonical form for a 0-dimensional non-abelian BF theory (this may be viewed as a cellular replacement for the AKSZ construction [1] for topological quantum field theories).

Next, in Section 8.3, we prove that these cellular actions are compatible with elementary collapses (Lemma 8.19) and that the partition function, defined via BV pushforward to cohomology, is a simple-homotopy invariant (Proposition 8.20).

The version of non-abelian cellular BF theory presented in this section is not of Segal type, since one of the fields has “wrong” (covariant) functoriality. On the other hand, we have a version of Mayer-Vietoris gluing formula for the cellular actions (see (vi) of Theorem 8.1).

Throughout this section we adopt the formalism of [27, 28] where the field B of BF theory is treated as covariant (as a cellular chain in discrete setting and as a de Rham current in continuous setting⁴⁰) whereas the field A is contravariant as usual. To reflect this, we denote the fields (and the space of fields) in a different font. Later, in Section 9, we will return to the formalism where both fields are contravariant.

Let X be a finite CW complex (it is not required to be a triangulation of a manifold) and let \mathfrak{g} be a unimodular Lie algebra. We introduce the graded vector space of fields $F_X = C^\bullet(X, \mathfrak{g})[1] \oplus C_\bullet(X, \mathfrak{g}^*)[-2]$.⁴¹ As in Section 5.1, it is spanned by the superfields

$$\begin{aligned} A_X &= \sum_{e \subset X} e^* \cdot A_e \in \text{Hom}_1(F_X, C^\bullet(X, \mathfrak{g})), \\ B_X &= \sum_{e \subset X} B_e \cdot e \in \text{Hom}_{-2}(F_X, C_\bullet(X, \mathfrak{g}^*)) \end{aligned}$$

Here e^*, e are the standard basis integral cochain and chain, respectively, associated to a cell $e \subset X$; components A_e are \mathfrak{g} -valued functions on F_X of degree $1 - \dim e$ and components B_e are \mathfrak{g}^* -valued functions on F_X of degree $-2 + \dim e$.

Note that here, unlike in the rest of the paper, the field B_X is a *chain* of X , as opposed to a *cochain* of X^\vee (moreover, in the setup of this subsection, X^\vee is meaningless, as X is not required to be a cellular decomposition of a manifold).

The canonical pairing \langle, \rangle between cochains and chains induces a degree -1 symplectic form

$$\omega_X = \langle \delta B_X, \delta A_X \rangle = \sum_{e \subset X} (-1)^{\dim e} \langle \delta B_e \wedge \delta A_e \rangle_{\mathfrak{g}}$$

and a BV Laplacian

$$\Delta_X = \left\langle \frac{\partial}{\partial B_X}, \frac{\partial}{\partial A_X} \right\rangle = \sum_{e \subset X} (-1)^{\dim e} \left\langle \frac{\partial}{\partial B_e}, \frac{\partial}{\partial A_e} \right\rangle_{\mathfrak{g}}$$

on $\text{Fun}(F_X) = \widehat{\text{Sym}}^\bullet F_X^*$ (the formal power series in fields). Symbol $\langle, \rangle_{\mathfrak{g}}$ stands for the canonical pairing between \mathfrak{g} and \mathfrak{g}^* .

In our notation $e \subset X$ stands for an *open* cell; its closure $\bar{e} = e \cup \partial e \subset X$ is a closed ball (for X a regular CW complex, which we always assume unless stated otherwise) inheriting a structure of CW complex from X . Thus, e.g., A_e is a component of the superfield A_X , whereas $A_{\bar{e}} = \sum_{e' \subset \bar{e}} (e')^* \cdot A_{e'}$ is the entire superfield for the subcomplex $\bar{e} \subset X$ containing components of A_X for the cell e itself and cells belonging to the boundary ∂e . Likewise, $\partial e \subset X$ is a subcomplex and $A_{\partial e} = \sum_{e' \subset \partial e} (e')^* \cdot A_{e'}$ is the corresponding A -superfield, and we have $A_{\bar{e}} = e^* \cdot A_e + A_{\partial e}$.

⁴⁰This setting for (continuum) BF theory is known as “canonical BF theory” in the literature, cf. e.g. [7].

⁴¹Here we are not introducing the twist by a local system and the notation is simply $C^\bullet(X, \mathfrak{g}) := \mathfrak{g} \otimes C^\bullet(X, \mathbb{R})$ – cellular cochains with coefficients in \mathfrak{g} . Likewise, for the chains, $C_\bullet(X, \mathfrak{g}^*) := \mathfrak{g}^* \otimes C_\bullet(X, \mathbb{R})$.

8.1. **Non-abelian BF theory on a simplicial complex, after [27, 28].** Let X be a simplicial complex.

We denote by $\bar{\Delta}^N$ the standard closed simplex of dimension $N \geq 0$, endowed with standard triangulation. We view it as a simplicial complex with the top cell the open simplex Δ^N .

Let $\Omega^\bullet(X)$ stand for the complex of continuous piecewise polynomial differential forms on (the geometric realization of) X . Cochains $C^\bullet(X, \mathbb{R})$ can be quasi-isomorphically embedded into $\Omega^\bullet(X)$ as *Whitney forms* (continuous piecewise linear forms, linear on every simplex of X w.r.t. its barycentric coordinates), see [36, 11] for details. We denote $i_X : C^\bullet(X) \hookrightarrow \Omega^\bullet(X)$ the realization of cochains as Whitney forms. This embedding has a natural left inverse, the *Poincaré map* $p_X : \Omega^\bullet(X) \rightarrow C^\bullet(X)$ which integrates a form over simplices of X , i.e. maps $\alpha \mapsto \sum_{e \subset X} e^* \cdot (\int_e \alpha)$. Dupont has constructed an explicit chain homotopy operator K_X , contracting $\Omega^\bullet(X)$ onto Whitney forms, see [10, 11]. Thus, in the terminology of Section 4, we have a retraction $\Omega^\bullet(X) \xrightarrow{(i_X, p_X, K_X)} C^\bullet(X)$. It is glued (by fiber products) out of building blocks – “standard” retractions for $\bar{\Delta}^N$ for different N (i.e. when restricted to any simplex of X , it reduces to a “standard” retraction for a standard simplex).

We will denote by $*$ the pushforward of the wedge product of forms (defined piecewise on simplices of X) to cochains, $a * b := p_X(i_X(a) \wedge i_X(b))$ – this is a graded-commutative non-associative product on $C^\bullet(X)$. Tensoring this operation with the Lie bracket in \mathfrak{g} , one gets a bilinear operation $[- * -]$ on $C^\bullet(X, \mathfrak{g})$ defined by $[x \otimes a * y \otimes b] = [x, y] \otimes (a * b)$ for $x, y \in \mathfrak{g}$ and $a, b \in C^\bullet(X)$.

The following is a reformulation of one of the main results of [28].

Theorem 8.1. *There exists a sequence of elements $\bar{S}_{\Delta^N} \in \text{Fun}(\mathbf{F}_{\bar{\Delta}^N})[[\hbar]]$, for $N = 0, 1, 2, \dots$, of the form*

$$(106) \quad \bar{S}_{\Delta^N}(\mathbf{A}_{\bar{\Delta}^N}, \mathbf{B}_{\Delta^N}; \hbar) = \\ = \sum_{n=1}^{\infty} \sum_{\Gamma_0} \sum_{e_1, \dots, e_n \subset \bar{\Delta}^N} \frac{1}{|\text{Aut}(\Gamma_0)|} C_{\Gamma_0, e_1, \dots, e_n}^{\Delta^N} \langle \mathbf{B}_{\Delta^N}, \text{Jacobi}_{\Gamma_0}(\mathbf{A}_{e_1}, \dots, \mathbf{A}_{e_n}) \rangle_{\mathfrak{g}} - \\ - i\hbar \sum_{n=2}^{\infty} \sum_{\Gamma_1} \sum_{e_1, \dots, e_n \subset \bar{\Delta}^N} \frac{1}{|\text{Aut}(\Gamma_1)|} C_{\Gamma_1, e_1, \dots, e_n}^{\Delta^N} \text{Jacobi}_{\Gamma_1}(\mathbf{A}_{e_1}, \dots, \mathbf{A}_{e_n})$$

for some values of “structure constants” $C_{\Gamma_l, e_0, \dots, e_n}^{\Delta^N} \in \mathbb{R}$, $l = 0, 1$, such that for any finite simplicial complex X and any unimodular Lie algebra \mathfrak{g} the element

$$(107) \quad S_X(\mathbf{A}_X, \mathbf{B}_X; \hbar) = \sum_{e \subset X} \bar{S}_e(\mathbf{A}_X|_{\bar{e}}, \mathbf{B}_e; \hbar) \in \text{Fun}(\mathbf{F}_X)[[\hbar]]$$

satisfies

- (a) the quantum master equation $\Delta_X e^{\frac{i}{\hbar} S_X} = 0$,
- (b) the property

$$(108) \quad S_X(\mathbf{A}_X, \mathbf{B}_X; \hbar) = \langle \mathbf{B}_X, d\mathbf{A}_X \rangle + \frac{1}{2} \langle \mathbf{B}_X, [\mathbf{A}_X * \mathbf{A}_X] \rangle + \mathcal{R}$$

with the “error term” $\mathcal{R} \in \widehat{\text{Sym}}^{\geq 4} \mathbf{F}_X^* \oplus \hbar \cdot \widehat{\text{Sym}}^{\geq 2} \mathbf{F}_X^*$.

Here the notations are:

- summation in (106) is over binary rooted trees Γ_0 (oriented towards the root) with n leaves and 1-loop connected 3-valent graphs Γ_1 (with every vertex having two incoming and one outgoing half-edge) with n leaves. Leaves of the graph are decorated by faces e_1, \dots, e_n (of arbitrary codimension) of $\widetilde{\Delta}^N$.
- $\text{Jacobi}_{\Gamma_0}(\mathbf{A}_{e_1}, \dots, \mathbf{A}_{e_n})$ is the nested Lie bracket in \mathfrak{g} , associated to the tree Γ_0 , evaluated on elements $\mathbf{A}_{e_1}, \dots, \mathbf{A}_{e_n} \in \mathfrak{g}$.
- $\text{Jacobi}_{\Gamma_1}(\mathbf{A}_{e_1}, \dots, \mathbf{A}_{e_n})$ is the number obtained by cutting the loop of Γ_1 anywhere (resulting in a tree $\widetilde{\Gamma}_1$ with $n+1$ leaves, one of which is marked) and taking the trace $\text{tr}_{\mathfrak{g}} \text{Jacobi}_{\widetilde{\Gamma}_1}(\mathbf{A}_{e_1}, \dots, \mathbf{A}_{e_n}, \bullet)$ of the endomorphism of \mathfrak{g} corresponding to the tree.

Remark 8.2. The proof we present below differs from [27, 28] in its treatment of $S^{(1)}$: here we avoid using regularized infinite-dimensional supertraces over the space of forms $\Omega^\bullet(X)$ and instead construct $S^{(1)}$ by purely finite-dimensional methods, using homological perturbation theory. The proof is constructive and, in particular, we can make choices (the only ambiguity in the construction is the choice of induction data in part (iv) in the proof below) that give rational structure constants $C_{\Gamma_i, e_1, \dots, e_n}^{\Delta^N} \in \mathbb{Q}$, $l = 0, 1$.

Sketch of proof. We split S_X as $S_X = S_X^{(0)} - i\hbar S_X^{(1)}$ and treat the components $S_X^{(0)}$, $S_X^{(1)}$ separately. Likewise, in (106) we split $\widetilde{S}_{\Delta^N} = \widetilde{S}_{\Delta^N}^{(0)} - i\hbar \widetilde{S}_{\Delta^N}^{(1)}$. We break the proof in several steps; we address the construction and properties of $S^{(0)}$ in (i–iii), construction and properties of $S^{(1)}$ for a single simplex in (iv,v), and finally we put everything together in (vi,vii).

- (i) We construct $S_X^{(0)} := \sum_{\Gamma_0} \Phi_X^{\Gamma_0}(\mathbf{A}_X, \mathbf{B}_X)$ where the sum is over binary rooted trees Γ_0 and the contributions $\Phi_X^{\Gamma_0}(\mathbf{A}_X, \mathbf{B}_X)$ are defined as follows, by putting decorations on half-edges of Γ_0 starting from leaves and going inductively to the root.⁴²
- Leaves of Γ_0 are decorated by $i_X(\mathbf{A}_X)$.
 - In the internal vertices of Γ_0 one calculates the Lie bracket on $\Omega^\bullet(X, \mathfrak{g})$ (coming from the wedge product on forms and the Lie bracket in \mathfrak{g}) applied to the decorations of the two incoming half-edges and puts the result on the outgoing half-edge.
 - On internal edges one evaluates $-K_X$ applied to the decoration of the in-half-edge and puts the result on the out-half-edge.
 - Finally, we define $\Phi_X^{\Gamma_0}(\mathbf{A}_X, \mathbf{B}_X) := \frac{1}{|\text{Aut}(\Gamma_0)|} \langle \mathbf{B}_X, \mathfrak{p}_X(\mathfrak{R}_X^{\Gamma_0}(\mathbf{A}_X)) \rangle$ where $\mathfrak{R}_X^{\Gamma_0}(\mathbf{A}_X)$ is the decoration of the root coming from the assignments above.

By convention, the contribution of the “trivial tree” (with one leaf and no internal vertices or edges) is $\Phi_X^{\text{triv}} := \langle \mathbf{B}_X, d\mathbf{A}_X \rangle$. We split $S_X^{(0)} = S_X^{(0),2} + S_X^{(0),\geq 3}$ where $S_X^{(0),2}$ is another notation for Φ_X^{triv} and the second term is the contribution of non-trivial trees (the new superscripts 2, ≥ 3 denote the degree in fields).

⁴²Our convention is that the leaves and the root are loose half-edges of the graph.

- (ii) It follows from the fact that the data $\Omega^\bullet(X)^{(i_X, p_X, K_X)} C^\bullet(X)$ are assembled from the standard building blocks $\Omega^\bullet(\bar{\Delta}^N)^{(i_{\bar{\Delta}^N}, p_{\bar{\Delta}^N}, K_{\bar{\Delta}^N})} C^\bullet(\bar{\Delta}^N)$, and from the factorization $\Omega^\bullet(X, \mathfrak{g}) = \Omega^\bullet(X) \otimes \mathfrak{g}$ into a tensor product of a cdga and a Lie algebra, that $S_X^{(0)}$ has the form $S_X^{(0)}(A_X, B_X) = \sum_{e \subset X} \bar{S}_e^{(0)}(A_X|_{\bar{e}}, B_e)$ where $\bar{S}_{\bar{\Delta}^N}^{(0)}$ satisfies the mod \hbar part of the ansatz (106).
- (iii) Using Leibniz rule in $\Omega^\bullet(X)$ and the identity $dK_X + K_X d = \text{id} - i_X p_X$, one calculates the odd Poisson bracket

$$\{\Phi_X^{\text{triv}}, \Phi_X^{\Gamma_0}\} = \sum_{\text{edges } e \text{ of } \Gamma_0} \left(-\Phi_X^{\Gamma'_0} \overleftarrow{\partial} \overrightarrow{\partial} \Phi_X^{\Gamma''_0} + \Phi_X^{\Gamma_0, e} \right)$$

where on the r.h.s. we sum over edges e of Γ_0 ; removing this edge splits Γ_0 into trees Γ'_0 and Γ''_0 . The term $\Phi_X^{\Gamma_0, e}$ is the contribution of Γ_0 with edge e contracted; such contributions cancel when we sum over trees Γ_0 due to the combinatorics of trees and Jacobi identity in $C^\bullet(X, \mathfrak{g})$. As a result, summing over Γ_0 , we obtain $\{S_X^{(0), 2}, S_X^{(0), \geq 3}\} = -\frac{1}{2}\{S_X^{(0), \geq 3}, S_X^{(0), \geq 3}\}$ which together with the obvious identity $\{S_X^{(0), 2}, S_X^{(0), 2}\} = 0$ (a guise of $d^2 = 0$ on cochains) gives the classical master equation

$$(109) \quad \{S_X^{(0)}, S_X^{(0)}\} = 0$$

- (iv) For $N \geq 0$, denote by $Q_{\bar{\Delta}^N} = \{S_{\bar{\Delta}^N}^{(0)}, \bullet\}$ the cohomological vector field generated by $S_{\bar{\Delta}^N}^{(0)}$ (the fact that it squares to zero follows from (109) for $X = \bar{\Delta}^N$); it is tangent to $C^\bullet(\bar{\Delta}^N, \mathfrak{g})[1] \subset F_{\bar{\Delta}^N}$. Observe that $\Delta S_{\bar{\Delta}^N}^{(0)} \in \text{Fun}_1(C^\bullet(\bar{\Delta}^N, \mathfrak{g})[1])$ is $Q_{\bar{\Delta}^N}$ -closed, as follows from (109) and the fact that Δ is a bi-derivation of $\{\bullet, \bullet\}$. Using homological perturbation theory (Lemma 4.2), one constructs a retraction $\text{Fun}(C^\bullet(\bar{\Delta}^N, \mathfrak{g})[1], Q_{\bar{\Delta}^N} \xrightarrow{(\iota, \pi, \kappa)} \text{Fun}(\mathfrak{g}[1]), d_{CE}$ where the retract is the Chevalley-Eilenberg cochain complex of the Lie algebra \mathfrak{g} . By definition of chain homotopy, one has $Q_{\bar{\Delta}^N} \kappa + \kappa Q_{\bar{\Delta}^N} = \text{id} - \iota \circ \pi$. Applying both sides of this equation to $\Delta S_{\bar{\Delta}^N}^{(0)}$, and noticing that $\Delta S_{\bar{\Delta}^N}^{(0)}$ is annihilated by π (this follows from unimodularity of \mathfrak{g}) and is $Q_{\bar{\Delta}^N}$ -closed, we obtain $Q_{\bar{\Delta}^N} \kappa \Delta S_{\bar{\Delta}^N}^{(0)} = \Delta S_{\bar{\Delta}^N}^{(0)}$. Therefore, the element $S_{\bar{\Delta}^N}^{(1)}(A_{\bar{\Delta}^N}) \in \text{Fun}_0(C^\bullet(\bar{\Delta}^N, \mathfrak{g})[1])$ constructed as

$$(110) \quad S_{\bar{\Delta}^N}^{(1)} := -\kappa \Delta S_{\bar{\Delta}^N}^{(0)}$$

is a solution of the equation

$$(111) \quad \Delta S_{\bar{\Delta}^N}^{(0)} + \{S_{\bar{\Delta}^N}^{(0)}, S_{\bar{\Delta}^N}^{(1)}\} = 0$$

- (v) One defines

$$(112) \quad \bar{S}_{\bar{\Delta}^N}^{(1)}(A_{\bar{\Delta}^N}) = \sum_{e \subset \bar{\Delta}^N} (-1)^{\text{codim}(e)} S_e^{(1)}(A_{\bar{\Delta}^N}|_{\bar{e}})$$

with summands as in (iv) for faces e of $\bar{\Delta}^N$ of arbitrary codimension. One can check from the construction (110), that $\bar{S}_{\bar{\Delta}^N}^{(1)}$ satisfies the part of ansatz (106) linear in \hbar ; the property $S_{\bar{\Delta}^N}^{(1)} = \sum_{e \subset \bar{\Delta}^N} \bar{S}_e^{(1)}$ is obvious from (112).

- (vi) Assume that a simplicial complex X is given as union of two simplicial sub-complexes X_1 and X_2 intersecting over $Y = X_1 \cap X_2$ and assume that the elements S_{X_1}, S_{X_2}, S_Y as defined by (107) satisfy the quantum master equation on F_{X_1}, F_{X_2}, F_Y respectively. Then it is straightforward to check that $S_X = S_{X_1} + S_{X_2} - S_Y$ (which indeed also satisfies the ansatz (107)) is a solution of the quantum master equation on F_X .⁴³
- (vii) We break the simplicial complex X into individual simplices e ; on each of them we have a “building block” solution of the quantum master equation of form $S_{\bar{\Delta}^N} := S_{\bar{\Delta}^N}^{(0)} - i\hbar S_{\bar{\Delta}^N}^{(1)}$ as constructed in (i) (setting $X = \bar{\Delta}^N$) and (iv), with $N = \dim(e)$. The fact that $S_{\bar{\Delta}^N}$ satisfies the quantum master equation is (109) specialized to $\bar{\Delta}^N$, put together with (111). Then, by (vi), the element S_X as defined by (107) satisfies the quantum master equation on F_X . Finally, property (b) is obvious from the construction. \square

Remark 8.3. *Examples of values of structure constants C for a simplex Δ^N in Theorem 8.1:*

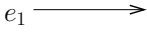
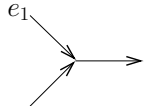
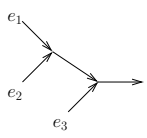
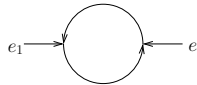
$\Gamma, \{e_i\}$	$C_{\Gamma, \{e_i\}}^{\Delta^N}$
	$\begin{cases} \pm 1 & \text{if } e_1 = N - 1 \\ 0 & \text{otherwise} \end{cases}$
	$\begin{cases} \pm \frac{ e_1 ! e_2 !}{(N+1)!} & \text{if } e_1 + e_2 = N \text{ and } e_1 \cap e_2 = 0 \\ 0 & \text{otherwise} \end{cases}$
	$\begin{cases} \pm \frac{ e_1 ! e_2 ! e_3 !}{(e_1 + e_2 +1) \cdot (N+2)!} & \text{if } e_1 + e_2 + e_3 = N + 1, \\ & \text{and } e_1 \cap e_2 = 0, \\ & \text{and } \{ e_1 \cap e_3 , e_2 \cap e_3 \} = \{0, 1\} \\ 0 & \text{otherwise} \end{cases}$
	$\begin{cases} \frac{(-1)^{N+1}}{(N+1)^2(N+2)} & \text{if } e_1 = e_2 \text{ and } e_1 = 1 \\ 0 & \text{otherwise} \end{cases}$

Here the signs and nonvanishing conditions are formulated in terms of combinatorics and orientations of the n -tuple of (arbitrary codimension) faces e_1, \dots, e_n of Δ^N ; $|\dots|$ stands for dimension. The top two graphs correspond, upon summing over the simplices, as in (107), to the cellular differential and the bracket $[\bullet; \bullet]$ (the projected wedge product of forms tensored with the Lie bracket in \mathfrak{g}) on cochains and thus to the first two terms of (108). The two bottom graphs give first nontrivial contributions to \mathcal{R} in (108).

Remark 8.4. *Building block (106) for a 0-simplex Δ^0 is simply $\bar{S}_{\Delta^0} = \frac{1}{2} \langle \mathbf{B}_{[0]}, [\mathbf{A}_{[0]}, \mathbf{A}_{[0]}] \rangle$ where we denoted the only cell $[0] := \Delta^0$ (and we are suppressing the subscript \mathfrak{g} in*

⁴³ Indeed, we already know by (109) that $\{S_X^{(0)}, S_X^{(0)}\} = 0$; we are left to check that $\Delta S_X^{(0)} + \{S_X^{(0)}, S_X^{(1)}\} = 0$. We calculate $\Delta S_X^{(0)} = \Delta_{X_1} S_{X_1}^{(0)} + \Delta_{X_2} S_{X_2}^{(0)} - \Delta_Y S_Y^{(0)} = -\{S_{X_1}^{(0)}, S_{X_1}^{(1)}\}_{X_1} - \{S_{X_2}^{(0)}, S_{X_2}^{(1)}\}_{X_2} + \{S_Y^{(0)}, S_Y^{(1)}\}_Y = -\{S_X^{(0)}, S_{X_1}^{(1)} + S_{X_2}^{(1)} - S_Y^{(1)}\} = -\{S_X^{(0)}, S_X^{(1)}\}$. (Here we indicate explicitly where we calculate the odd Poisson brackets and BV Laplacians; no index means X .)

$\langle \cdot, \cdot \rangle$ and tr). This corresponds to having a single nonvanishing structure constant $C_{\rightarrow, [0], [0]}^{\Delta^0} = 1$.

The nonvanishing structure constants C of Theorem 8.1 for the 1-simplex are as follows. We denote the top 1-cell as $[01]$ and the boundary 0-cells as $[0]$ and $[1]$.

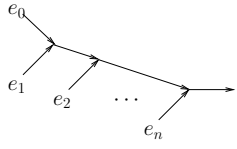
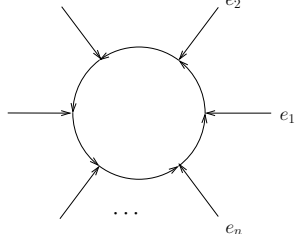
$\Gamma, \{e_i\}$	$C_{\Gamma, \{e_i\}}^{\Delta^1}$
	$\begin{cases} (-1)^n \frac{B_n}{n!} & \text{if } \{e_0, e_1\} = \{[1], [01]\}, e_2 = \dots = e_n = [01] \\ -\frac{B_n}{n!} & \text{if } \{e_0, e_1\} = \{[0], [01]\}, e_2 = \dots = e_n = [01] \\ 0 & \text{otherwise} \end{cases}$
	$\begin{cases} \frac{B_n}{n!} & \text{if } e_1 = \dots = e_n = [01] \\ 0 & \text{otherwise} \end{cases}$

Here B_n are the Bernoulli numbers, $B_0 = 1, B_1 = -\frac{1}{2}, B_2 = \frac{1}{6}, B_3 = 0, B_4 = -\frac{1}{30}, \dots$. In particular, the building block (106) for Δ^1 is

$$\begin{aligned}
 (113) \quad \bar{S}_{\Delta^1} &= \langle \mathbf{B}_{[01]}, \mathbf{A}_{[1]} - \mathbf{A}_{[0]} \rangle + \frac{1}{2} \langle \mathbf{B}_{[01]}, [\mathbf{A}_{[01]}, \mathbf{A}_{[0]} + \mathbf{A}_{[1]}] \rangle - \frac{1}{12} \langle \mathbf{B}_{[01]}, [\mathbf{A}_{[01]}, [\mathbf{A}_{[01]}, \mathbf{A}_{[1]} - \mathbf{A}_{[0]}]] \rangle + \dots - \\
 &\quad - i\hbar \left(\frac{1}{24} \text{tr} [\mathbf{A}_{[01]}, [\mathbf{A}_{[01]}, \bullet]] + \dots \right) = \\
 &= \left\langle \mathbf{B}_{[01]}, \frac{1}{2} [\mathbf{A}_{[01]}, \mathbf{A}_{[0]} + \mathbf{A}_{[1]}] + \mathbb{F}(\text{ad}_{\mathbf{A}_{[01]}}) \circ (\mathbf{A}_{[1]} - \mathbf{A}_{[0]}) \right\rangle - i\hbar \text{tr} \log \mathbb{G}(\text{ad}_{\mathbf{A}_{[01]}})
 \end{aligned}$$

where we introduced the two functions

$$(114) \quad \mathbb{F}(x) = \frac{x}{2} \coth \frac{x}{2}, \quad \mathbb{G}(x) = \frac{2}{x} \sinh \frac{x}{2}$$

Remark 8.5. We have required X to be a simplicial complex rather than a general CW complex because for the Theorem 8.1 we need retractions $\Omega^\bullet(\bar{e}) \rightsquigarrow C^\bullet(\bar{e})$ for cells e of X , compatible with restriction to cells of ∂e (if we want “standard building blocks” as in Theorem 8.1, we should also require that the retraction depends only on the combinatorial type of \bar{e} and is compatible with combinatorial symmetries of the cell). In the case of simplices, such retractions are provided by Whitney forms and Dupont’s chain homotopy operator (whereas Poincaré map works for cells of any type). More generally, we can allow X to be a prismatic complex, with cells $e = \sigma_1 \times \dots \times \sigma_r$ being prisms – products of simplices (of arbitrary dimension). The respective retraction $\Omega^\bullet(\bar{e}) \rightsquigarrow C^\bullet(\bar{e})$ is constructed from Whitney/Dupont retractions for simplices by the tensor product construction of Section 4.2 (whenever we have several simplices of same dimension in e , we average over the order in which we contract the factors, in order to have the retraction compatible with the symmetries of the prism). The special case when the prisms are cubes (products

of 1-simplices) was considered in detail in [28]. As a result, one can allow X in Theorem 8.1 to be a prismatic complex; the building blocks \bar{S}_e then depend on the combinatorial type of the prism e (dimensions of the simplex factors) and the structure constants $C_{\Gamma_0, e_1, \dots, e_n}^e, C_{\Gamma_1, e_1, \dots, e_n}^e$ depend on the combinatorics of an n -tuple of faces of the prism e . In Section 8.2 we will construct a further generalization of Theorem 8.1 to general regular CW complexes.

8.2. Case of general CW complexes. One can extend Theorem 8.1 to a general regular CW complex, with cells not required to be simplices or prisms.

Theorem 8.6. *Let X be a finite regular CW complex and \mathfrak{g} be a unimodular Lie algebra. Then to every cell $e \subset X$ one can associate an element (a local building block) $\bar{S}_e \in \text{Fun}(\mathbb{F}_{\bar{e}})[[\hbar]]$ of the form*

$$(115) \quad \begin{aligned} \bar{S}_e(\mathbf{A}_{\bar{e}}, \mathbf{B}_e; \hbar) &= \\ &= \sum_{n=1}^{\infty} \sum_{\Gamma_0} \sum_{e_1, \dots, e_n \subset \bar{e}} \frac{1}{|\text{Aut}(\Gamma_0)|} C_{\Gamma_0, e_1, \dots, e_n}^e \langle \mathbf{B}_e, \text{Jacobi}_{\Gamma_0}(\mathbf{A}_{e_1}, \dots, \mathbf{A}_{e_n}) \rangle_{\mathfrak{g}} - \\ &\quad - i\hbar \sum_{n=2}^{\infty} \sum_{\Gamma_1} \sum_{e_1, \dots, e_n \subset \bar{e}} \frac{1}{|\text{Aut}(\Gamma_1)|} C_{\Gamma_1, e_1, \dots, e_n}^e \text{Jacobi}_{\Gamma_1}(\mathbf{A}_{e_1}, \dots, \mathbf{A}_{e_n}) \end{aligned}$$

with some real coefficients $C_{\Gamma_l, e_1, \dots, e_n}^e \in \mathbb{R}$ for $l = 0, 1$, in such a way that the element (the cellular action)

$$(116) \quad S_X(\mathbf{A}_X, \mathbf{B}_X; \hbar) = \sum_{e \subset X} \bar{S}_e(\mathbf{A}_X|_{\bar{e}}, \mathbf{B}_e; \hbar) \in \text{Fun}(\mathbb{F}_X)[[\hbar]]$$

satisfies the quantum master equation $\Delta_X e^{\frac{i}{\hbar} S_X} = 0$ and the following conditions:

(a) the property

$$(117) \quad S_X(\mathbf{A}_X, \mathbf{B}_X; \hbar) = \langle \mathbf{B}_X, d\mathbf{A}_X \rangle + \mathfrak{r}$$

with $\mathfrak{r} \in \widehat{\text{Sym}}^{\geq 3} \mathbb{F}_X^* \oplus \hbar \cdot \widehat{\text{Sym}}^{\geq 2} \mathbb{F}_X^*$,

(b) for e any 0-cell of X , one has

$$(118) \quad \bar{S}_e = \left\langle \mathbf{B}_e, \frac{1}{2}[\mathbf{A}_e, \mathbf{A}_e] \right\rangle_{\mathfrak{g}}$$

(c) For $Y \subset X$ any subcomplex, $S_Y(\mathbf{A}_Y, \mathbf{B}_Y; \hbar) := \sum_{e \subset Y} \bar{S}_e \in \text{Fun}(\mathbb{F}_Y)[[\hbar]]$ satisfies the quantum master equation on \mathbb{F}_Y .

Proof. Choose an ordering of the cells e_1, \dots, e_N of X in such a way that $\dim e_1 \leq \dots \leq \dim e_N$. Then X admits an increasing filtration by CW subcomplexes

$$(119) \quad X_1 \subset \dots \subset X_{N-1} \subset X_N = X$$

with $X_k := \cup_{i \leq k} e_i$. Then $X_k = X_{k-1} \cup e_k$. That is, X_k is X_{k-1} with a single new cell e_k adjoined; its boundary ∂e_k lies entirely in X_{k-1} .

Proceeding by induction in k , assume that a solution $S_{X_{k-1}}$ of the QME on $\mathbb{F}_{X_{k-1}}$ is constructed and we want to extend it to $\mathbb{F}_{X_k} = \mathbb{F}_{X_{k-1}}[\mathbf{A}_e, \mathbf{B}_e]$ (we temporarily denote $e := e_k$). Denote $n = \dim e$. First, we look for a solution of the classical

master equation $S_{X_k}^{(0)}$ of the following form

$$(120) \quad S_{X_k}^{(0)} = S_{X_{k-1}}^{(0)} + \underbrace{\sum_{j \geq 1} \langle \mathbf{B}_e, \sigma_j(\mathbf{A}_e, \mathbf{A}_{\partial e}) \rangle}_{\bar{S}_e^{(0)}}$$

where σ_j is of polynomial degree j in \mathbf{A} -variables (we call this polynomial degree *weight* to distinguish it from other gradings). We assume $n \geq 1$ (otherwise we simply set $\bar{S}_e = \langle \mathbf{B}_e, \frac{1}{2}[\mathbf{A}_e, \mathbf{A}_e] \rangle$ as prescribed by (b)).

We denote by

$$d_{\partial e \rightarrow e} = e^* \cdot \mathbf{d}_{\partial e \rightarrow e} : C^{n-1}(\partial e) \rightarrow C^n(\bar{e}, \partial e) = \text{Span}(e^*)$$

the component of the cellular coboundary operator on X_k proportional to e^* (and $\mathbf{d}_{\partial e \rightarrow e} : C^{n-1}(\partial e) \rightarrow \mathbb{R}$ picks the coefficient of e^*). Thus, the cellular coboundary operator on $C^\bullet(\bar{e})$ splits as $d_{\bar{e}} = d_{\partial e} + d_{\partial e \rightarrow e}$ with $d_{\partial e}$ the cellular coboundary operator on $C^\bullet(\partial e)$. Let us choose some induction data

$$(121) \quad C^\bullet(\bar{e}), d_{\bar{e}} \xrightarrow{(i,p,K)} H^\bullet(\bar{e}) = \begin{cases} \mathbb{R}, & \bullet = 0 \\ 0, & \bullet \neq 0 \end{cases}$$

Consider the space

$$\mathcal{E}^j := \text{Sym}^j(C^\bullet(\bar{e}, \mathfrak{g})[1])^* \ni f(\mathbf{A}_e, \mathbf{A}_{\partial e})$$

The operator $d_{\partial e \rightarrow e}$ lifts to a weight zero operator⁴⁴

$$D = (-1)^n \left\langle \mathbf{d}_{\partial e \rightarrow e} \mathbf{A}_{\partial e}, \frac{\partial}{\partial \mathbf{A}_e} \right\rangle : \mathcal{E}^\bullet \rightarrow \mathcal{E}^\bullet$$

Denote by $Q_{\partial e}$ the differential on $\text{Sym}(C^\bullet(\partial e, \mathfrak{g})[1])$ induced by $\{S_{X_{k-1}}^{(0)}, \bullet\}$; it extends (via $Q_{\partial e} \mathbf{A}_e = 0$) to \mathcal{E}^\bullet . We split $Q_{\partial e}$ according to weight as $Q_{\partial e} = Q_{\partial e}^0 + Q_{\partial e}^1 + \dots$. In particular, $Q_{\partial e}^0 + D$ is simply the lift of the cellular coboundary operator $d_{\bar{e}}$ to \mathcal{E}^\bullet . Thus, using the construction (19), one produces, out of the triple (i, p, K) chosen above, the induction data

$$(122) \quad \mathcal{E}^\bullet, Q_{\partial e}^0 + D \xrightarrow{(i_\mathcal{E}, p_\mathcal{E}, K_\mathcal{E})} H^\bullet(\mathcal{E}) \cong \text{Sym}^\bullet(\mathfrak{g}[1])^*$$

Note that i in (121) is canonical: it has to represent $H^0(\bar{e})$ by constant 0-cochains; thus $p_\mathcal{E} = i^*$ is also canonical and is given by evaluation on constant 0-cochains.

We set in (120) the ‘‘initial condition’’ $\sigma_1 := \mathbf{d}_{\partial e \rightarrow e} \mathbf{A}_{\partial e}$, which is forced by (117). The classical master equation $\{S_{X_k}^{(0)}, S_{X_k}^{(0)}\} = 0$ is equivalent to a sequence of equations for the functions σ_j for $j \geq 2$:

$$(123) \quad (D + Q_{\partial e}^0)\sigma_j = - \sum_{i=1}^{j-1} Q_{\partial e}^i \sigma_{j-i} - (-1)^n \sum_{i=2}^{j-1} \left\langle \sigma_{j+1-i}, \frac{\partial}{\partial \mathbf{A}_e} \right\rangle \sigma_i$$

Note that the r.h.s. of (123) depends only on $\sigma_1, \dots, \sigma_{j-1}$. We solve (123), as an equation for $\sigma_j \in \mathfrak{g} \otimes \mathcal{E}^j$, by induction in j . The r.h.s. is $(D + Q_{\partial e}^0)$ -closed⁴⁵ and is

⁴⁴The sign is chosen in such a way that $DA = d_{\partial e \rightarrow e} \mathbf{A}$ holds.

⁴⁵ Indeed, using the induction hypothesis we calculate

$$\begin{aligned} (D + Q_{\partial e}^0) \text{ (r.h.s. of (123))} &= \sum_{i=1}^{j-1} \sum_{l=0}^{i-1} Q_{\partial e}^{i-l} Q_{\partial e}^l \sigma_{j-i} + \sum_{i=1}^{j-1} Q_{\partial e}^i D \sigma_{j-i} - (-1)^n \sum_{i=1}^{j-1} \left\langle Q_{\partial e}^i \sigma_1, \frac{\partial}{\partial \mathbf{A}_e} \right\rangle \sigma_{j-i} - \\ &- (-1)^n \sum_{i=2}^{j-1} \left\langle (D + Q_{\partial e}^0) \sigma_{j+1-i}, \frac{\partial}{\partial \mathbf{A}_e} \right\rangle \sigma_i + (-1)^n \sum_{i=2}^{j-1} \left\langle \sigma_{j+1-i}, \frac{\partial}{\partial \mathbf{A}_e} \right\rangle (D + Q_{\partial e}^0) \sigma_i =: a + b + c + d + e \end{aligned}$$

annihilated by $p_{\mathcal{E}}$.⁴⁶ Therefore, it is exact, and one can construct the primitive as

$$\sigma_j := K_{\mathcal{E}} (\text{r.h.s. of (123)})$$

Thus we have constructed a solution of the classical master equation (120) on X_k by extension of the known one (by induction hypothesis) on X_{k-1} .

Next, we want to construct $S_{X_k}^{(1)} = S_{X_{k-1}}^{(1)} + \bar{S}_e^{(1)}(\mathbf{A}_e, \mathbf{A}_{\partial e})$ in such a way that $S_{X_k} = S_{X_k}^{(0)} - i\hbar S_{X_k}^{(1)}$ satisfies the quantum master equation; we assume that $S_{X_{k-1}}^{(1)}$ is already constructed. We use the strategy of (iv) of the proof of Theorem 8.1: the QME can be written as

$$(124) \quad Q_{\bar{e}} S_{\bar{e}}^{(1)} = -\Delta S_{\bar{e}}^{(0)}$$

where $Q_{\bar{e}} = Q_{\partial e} + D + (-1)^n \sum_{j \geq 2} \left\langle \sigma_j, \frac{\partial}{\partial \mathbf{A}_e} \right\rangle$ is the differential on \mathcal{E}^\bullet induced by $\{S_{X_k}^{(0)}, \bullet\}$ and $S_{\bar{e}}^{(0,1)} := \sum_{e' \subset e} \bar{S}_{e'}^{(0,1)}$. We deform the induction data (122), using Lemma 4.2, to

$$\mathcal{E}^\bullet, Q_{\bar{e}} \xrightarrow{(\tilde{p}_{\mathcal{E}}, \tilde{K}_{\mathcal{E}})} \text{Sym}^\bullet(\mathfrak{g}[1])^*, d_{CE}$$

The r.h.s. of (124) is $Q_{\bar{e}}$ -closed, as follows from the classical master equation, and is annihilated by $\tilde{p}_{\mathcal{E}}$ (from unimodularity of \mathfrak{g}), thus we construct a solution of (124) as $S_{\bar{e}}^{(1)} := -\tilde{K}_{\mathcal{E}} \Delta S_{\bar{e}}^{(0)}$ and set

$$\bar{S}_e^{(1)} := S_{\bar{e}}^{(1)} - \sum_{e' \subset \partial e} \bar{S}_{e'}^{(1)}$$

This finishes the construction of a solution of the quantum master equation on X_k of the form $S_{X_k} = \sum_{i \leq k} \bar{S}_{e_i}$ with $\bar{S}_{e_i} = \bar{S}_{e_i}^{(0)} - i\hbar \bar{S}_{e_i}^{(1)}$; taking $k = N$ we obtain the statement of the Theorem.

Property (c) follows from the possibility to choose the ordering of cells e_1, \dots, e_N differently (preserving the nondecreasing dimension property) while preserving the choice of induction data (121) for the cells. Each $Y \subset X$ arises as X_k for some ordering of cells and some k , which implies the QME on Y . \square

Further, we have

$$\begin{aligned} a+b &= \sum_{i=1}^{j-1} Q_{\partial e}^i \left((D + Q_{\partial e}^0) \sigma_{j-i} + \sum_{l=1}^{j-i-1} Q_{\partial e}^l \sigma_{j-i-l} \right) = -(-1)^n \sum_{i=1}^{j-1} \sum_{r,s \geq 2, r+s=j-i+1} Q_{\partial e}^i \left\langle \left\langle \sigma_r, \frac{\partial}{\partial \mathbf{A}_e} \right\rangle \sigma_s \right\rangle \\ &= -(-1)^n \sum_{i=1}^{j-1} \sum_{r,s \geq 2, r+s=j-i+1} \left\langle Q_{\partial e}^i \sigma_r, \frac{\partial}{\partial \mathbf{A}_e} \right\rangle \sigma_s + (-1)^n \sum_{i=1}^{j-1} \sum_{r,s \geq 2, r+s=j-i+1} \left\langle \sigma_r, \frac{\partial}{\partial \mathbf{A}_e} \right\rangle Q_{\partial e}^i \sigma_s =: f+g \end{aligned}$$

Next we note that $c + d + f = \sum_{r,s,t \geq 2, r+s+t=j+2} \left\langle \left\langle \sigma_r, \frac{\partial}{\partial \mathbf{A}_e} \right\rangle \sigma_s, \frac{\partial}{\partial \mathbf{A}_e} \right\rangle \sigma_t$ and $e + g = - \sum_{r,s,t \geq 2, r+s+t=j+2} \left\langle \sigma_r, \frac{\partial}{\partial \mathbf{A}_e} \right\rangle \left(\left\langle \sigma_s, \frac{\partial}{\partial \mathbf{A}_e} \right\rangle \sigma_t \right)$, and thus $c + d + f + e + g = \sum_{r,s,t \geq 2, r+s+t=j+2} \left\langle \sigma_r \sigma_s, \frac{\partial}{\partial \mathbf{A}_e} \frac{\partial}{\partial \mathbf{A}_e} \right\rangle \sigma_t = 0$ - vanishes as a contraction of a symmetric and a skew-symmetric tensor. Thus we proved that $(D + Q_{\partial e}^0)$ (r.h.s. of (123)) = 0.

⁴⁶ To see that the r.h.s. of (123) is annihilated by $p_{\mathcal{E}}$, note that in $H^\bullet(\mathcal{E})$, the weight coincides with the internal degree. On the other hand, the weight of (123) is $j \geq 2$ while the internal degree is $3 - n \leq 2$. Thus $p_{\mathcal{E}}$ (r.h.s. of (123)) is zero for degree reasons, except for the case $n = 1$ (i.e. e is an interval) with $j = 2$, where one sees explicitly that $-Q_{\partial e}^1 \sigma_1 = -\frac{1}{2} [\mathbf{A}_{[1]}, \mathbf{A}_{[1]}] + \frac{1}{2} [\mathbf{A}_{[0]}, \mathbf{A}_{[0]}]$ vanishes on constant 0-cochains (we denoted the endpoints of the interval e by $[0]$ and $[1]$, as in Remark 8.4).

Lemma 8.7. *Cellular action S_X of the Theorem 8.6 is well-defined up to a canonical BV transformation. More precisely, let S_X and S'_X be two cellular actions fulfilling the conditions of Theorem 8.6 – the quantum master equation, the ansatz (116,115) and properties (a)–(c). Then one can construct a family $S_{X,t} \in \text{Fun}_0(\mathbf{F}_X)[[\hbar]]$ of solutions of QME for $t \in [0, 1]$ together with a generator $R_{X,t} \in \text{Fun}_{-1}(\mathbf{F}_X)[[\hbar]]$ such that*

- (i) $S_{X,0} = S_X$, $S_{X,1} = S'_X$,
- (ii) $\frac{\partial}{\partial t} S_{X,t} = \{S_{X,t}, R_{X,t}\} - i\hbar \Delta R_{X,t}$,
- (iii) both $S_{X,t}$ and $R_{X,t}$ satisfy the ansatz (116,115), with t -dependent structure constants $C_{\Gamma, e_1, \dots, e_n}^{S, e}(t)$, $C_{\Gamma, e_1, \dots, e_n}^{R, e}(t)$ for the action $S_{X,t}$ and the generator of infinitesimal canonical transformation $R_{X,t}$. Moreover, the trivial tree Γ_0^{triv} with a single leaf and no internal vertices has coefficient $C_{\Gamma_0^{\text{triv}}, e_1}^{R, e} = 0$.

Proof. Consider the filtration (119). We proceed by induction in X_k : assuming that the Lemma holds for X_{k-1} , we aim to prove it for X_k . (Note that the Lemma holds trivially for X_1 , since S_{X_1} is fixed uniquely by (b) of Theorem 8.6.) Set $S_{X_k} := \sum_{l=1}^k \bar{S}_{e_l}$, $S'_{X_k} := \sum_{l=1}^k \bar{S}'_{e_l}$. By induction hypothesis, cellular actions $S_{X_{k-1}}$ and $S'_{X_{k-1}}$ (defined as above, omitting the k -th term in the sums) are connected by a canonical BV transformation, which we denote schematically by $\mathcal{R}_{X_{k-1}}$, i.e. $S'_{X_{k-1}} = \mathcal{R}_{X_{k-1}} \circ S_{X_{k-1}}$.

Define

$$(125) \quad S''_{X_k} := \mathcal{R}_{X_{k-1}}^{-1} S'_{X_k}$$

We have then $S_{X_k} = S_{X_{k-1}} + \bar{S}_e$ and $S''_{X_k} = S_{X_{k-1}} + \bar{S}''_e$ (for some $\bar{S}''_e(\mathbf{A}_{\bar{e}}, \mathbf{B}_e; \hbar)$ satisfying the ansatz (115)). We can connect⁴⁷ S_{X_k} and S''_{X_k} by a path of solutions of QME on \mathbf{F}_{X_k} of the form $S_{X_k, t} = S_{X_{k-1}} + \bar{S}_{e, t}$ for $t \in [0, 1]$, with $\bar{S}_{e, t} = \bar{S}_{e, t}^{(0)} - i\hbar \bar{S}_{e, t}^{(1)} = \langle \mathbf{B}_e, \sigma_t(\mathbf{A}_{\bar{e}}) \rangle - i\hbar \rho_t(\mathbf{A}_{\bar{e}})$ for some t -dependent functions $\sigma_t \in \mathfrak{g} \otimes \mathcal{E}^{\geq 2}$, $\rho_t \in \mathcal{E}^{\geq 2}$ of \mathbf{A} -variables of weight ≥ 2 . (We are borrowing the notations of the proof of Theorem 8.6, in particular $e := e_k$.)

Differentiating QME for S_{X_t} in t , we obtain

$$(126) \quad \{S_{X_k, t}^{(0)}, \dot{\bar{S}}_{e, t}^{(0)}\} = 0$$

$$(127) \quad \{S_{X_k, t}^{(1)}, \dot{\bar{S}}_{e, t}^{(0)}\} + \{S_{X_k, t}^{(0)}, \dot{\bar{S}}_{e, t}^{(1)}\} + \Delta \dot{\bar{S}}_{e, t}^{(0)} = 0$$

where the dot stands for the derivative in t .

Observe that:

- (a) The cohomology of the differential $\{\langle \mathbf{B}_{X_k}, d\mathbf{A}_{X_k} \rangle, \bullet\}$ on the subcomplex $\Xi^{(0)} := \{\langle \mathbf{B}_e, f(\mathbf{A}_{\bar{e}}) \rangle \mid f \in \mathfrak{g} \otimes \mathcal{E}^{\geq 2}\} \subset \text{Fun}(\mathbf{F}_{X_k})$ vanishes in internal degree zero.⁴⁸ This implies, by homological perturbation theory, that degree zero cohomology of $\{S_{X_k, t}^{(0)}, \bullet\}$ on $\Xi^{(0)}$ vanishes as well.

⁴⁷ Indeed, the most general construction of extension of a solution of QME from X_{k-1} to X_k is as in our proof of Theorem 8.6, where on each step of induction in j we can shift $\sigma_j \rightarrow \sigma_j + (D + Q_{\partial e}^{(0)})(\dots)$, also we can shift $\bar{S}_e^{(1)} \rightarrow \bar{S}_e^{(1)} + Q_{\bar{e}}(\dots)$. This amounts to a contractible space of choices. Thus the space of solutions of QME on X_k of form $S_{X_{k-1}} + \bar{s}_e$, with a fixed solution $S_{X_{k-1}}$ of QME on X_{k-1} and an indeterminate function \bar{s}_e satisfying ansatz (115), is contractible; in particular, it is path-connected.

⁴⁸ For this we assume $\dim e \geq 1$; in the case of $\dim e = 0$ the induction step of the Lemma works trivially as \bar{S}_e is fixed uniquely by (b) of Theorem 8.6.

(b) By a similar argument, degree zero cohomology of $\{S_{X_k,t}^{(0)}, \bullet\}$ on $\Xi^{(1)} := \{g(A_{\bar{e}}) \in \mathcal{E}^{\geq 2}\} \subset \text{Fun}(\mathbf{F}_{X_k})$ also vanishes.

Thus, by (126) and (a), we have $\dot{S}_{e,t}^{(0)} = \{S_{X_k,t}^{(0)}, r_{e,t}^{(0)}\}$ for some degree -1 element $r_{e,t}^{(0)} \in \Xi^{(0)}$. Substituting this into (127), we obtain, using Jacobi identity for $\{\cdot, \cdot\}$ and the QME on $S_{X_k,t}$, that $\{S_{X_k,t}^{(0)}, \dot{S}_{e,t}^{(1)} - \{S_{X_k,t}^{(1)}, r_{e,t}^{(0)}\} - \Delta r_{e,t}^{(0)}\} = 0$. This implies, by (b), that $\dot{S}_{e,t}^{(1)} = \{S_{X_k,t}^{(1)}, r_{e,t}^{(0)}\} + \Delta r_{e,t}^{(0)} + \{S_{X_k,t}^{(0)}, r_{e,t}^{(1)}\}$ for some degree -1 element $r_{e,t}^{(1)} \in \Xi^{(1)}$. Thus we have proven that

$$(128) \quad \dot{S}_{X_k,t} = \{S_{X_k,t}, r_{e,t}\} - i\hbar \Delta r_{e,t}$$

with the generator $r_{e,t} = r_{e,t}^{(0)} - i\hbar r_{e,t}^{(1)} \in \Xi^{(0)} - i\hbar \Xi^{(1)}$. One can use homological perturbation theory to construct an explicit chain contractions of $(\Xi^{(0)}, \{S_{X_k,t}^{(0)}, \bullet\})$ and $(\Xi^{(1)}, \{S_{X_k,t}^{(1)}, \bullet\})$ and use them to construct $r_{e,t}^{(0)}, r_{e,t}^{(1)}$. By inspection of the construction, the resulting generator $r_{e,t}$ satisfies the ansatz (115) for some t -dependent structure constants $C_{\Gamma, e_1, \dots, e_n}^{T, e}(t)$.

Combining (128) and (125), we obtain that S_{X_k} and S'_{X_k} can be connected by a canonical transformation (ii) with generator

$$R_{X_k,t} = \begin{cases} 2r_{e,2t}, & t \in [0, \frac{1}{2}) \\ 2R_{X_{k-1}, 2t-1}, & t \in [\frac{1}{2}, 1] \end{cases}$$

This proves the induction step $X_{k-1} \rightarrow X_k$. \square

Remark 8.8. One can put together $S_{X,t}$ and $R_{X,t}$ of Lemma 8.7 into a single non-homogeneous differential form on the interval,

$$\tilde{S}_X := S_{X,t} + dt \cdot R_{X,t} \in \Omega^\bullet([0, 1]) \widehat{\otimes} \text{Fun}(\mathbf{F}_X)[[\hbar]]$$

Then the quantum master equation on $S_{X,t}$ together with (ii) can be packaged as an extended quantum master equation for \tilde{S}_X ,

$$(d_t - i\hbar \Delta) e^{\frac{i}{\hbar} \tilde{S}_X} = 0$$

where $d_t = dt \cdot \frac{\partial}{\partial t} -$ the de Rham differential in t . By the Lemma, \tilde{S}_X satisfies the ansatz (116, 115) with structure constants C taking values in $\Omega^\bullet([0, 1])$.

Remark 8.9. The building block (115) of the cellular action is defined uniquely for $\dim e = 0$ (fixed by (118)) and for $\dim e = 1$ (as follows from Lemma 8.7: for degree reasons, the generator of the canonical transformation has to vanish; \tilde{S}_e in this case is given by (113)). For cells of dimension ≥ 2 , \tilde{S}_e is not uniquely defined.

Remark 8.10. A different approach to the proof of Theorem 8.6 is to fix a simplicial refinement W of X (i.e. cells of X are triangulated in W). Then, proceeding again by induction in X_k , as in (119), one constructs S_{X_k} as a BV pushforward of S_{W_k} , as constructed in Theorem 8.1 (W_k here is the restriction of W to X_k), using a choice of gauge-fixing compatible with one for the BV pushforward $W_{k-1} \rightarrow X_{k-1}$ used in the previous step and involving a choice of induction data for relative cochains $C^\bullet(W|_{e_k}, \partial e_k) \rightsquigarrow C^\bullet(\bar{e}_k, \partial e_k)$.

Remark 8.11 (Standard building blocks for cells). Assume that we have fixed some “standard” choice of the induction data (121) for all possible regular CW decompositions \bar{e} of a closed n -ball with single top cell, considered up to homeomorphisms,

for $n \geq 1$. Denote this collection of choices θ . Then, by the construction of Theorem 8.6, we have a “standard building block” \bar{S}_e^θ satisfying ansatz (115) for any possible combinatorics of \bar{e} . For any finite regular CW complex X , we then have a “standard” cellular action $S_X^\theta = \sum_{e \subset X} \bar{S}_e^\theta$ satisfying the quantum master equation and properties (a–c) of Theorem 8.6. In particular, we can choose θ on simplices (and, more generally, on prisms, see Remark 8.5) to give the building blocks (106) of Theorem 8.1, coming from Whitney forms/Dupont’s chain homotopy.

Remark 8.12 (Rationality). We can choose the induction data (121) for cells to be rational, i.e. to factor through induction data $C^\bullet(\bar{e}, \mathbb{Q}) \xrightarrow{(i_{\mathbb{Q}, p_{\mathbb{Q}}, K_{\mathbb{Q}}})} H^\bullet(\bar{e}, \mathbb{Q})$. Then, by inspection of the proof of Theorem 8.6, all the structure constants of the cellular action – coefficients $C_{\Gamma_0, e_1, \dots, e_n}^e, C_{\Gamma_1, e_1, \dots, e_n}^e$ in (115) – are rational as well.

8.2.1. Cellular BF action as a “generating function” of a unimodular L_∞ algebra on cochains.

Definition 8.13. ⁴⁹ A unimodular L_∞ algebra is a graded vector space V^\bullet endowed with two sequences of skew-symmetric multilinear operations,

- classical operations $l_n : \wedge^n V \rightarrow V$ for $n \geq 1$ of degree $2 - n$ and
- quantum operations $q_n : \wedge^n V \rightarrow \mathbb{R}$ for $n \geq 1$ of degree $-n$,

such that the following two sequences of identities hold: homotopy Jacobi identities

$$(129) \quad \sum_{\sigma \in \Sigma_n} \sum_{r+s=n} \pm \frac{1}{r!s!} l_{r+1}(x_{\sigma_1}, \dots, x_{\sigma_r}, l_s(x_{\sigma_{r+1}}, \dots, x_{\sigma_n})) = 0$$

and homotopy unimodularity relations

$$(130) \quad \sum_{\sigma \in \Sigma_n} \left(\pm \frac{1}{n!} \text{Str}_V l_{n+1}(x_{\sigma_1}, \dots, x_{\sigma_n}, \bullet) + \sum_{r+s=n} \pm \frac{1}{r!s!} q_{r+1}(x_{\sigma_1}, \dots, x_{\sigma_r}, l_s(x_{\sigma_{r+1}}, \dots, x_{\sigma_n})) \right) = 0$$

Here x_1, \dots, x_n is an n -tuple of elements of V and σ runs over permutations of this n -tuple; \pm are the Koszul signs.

Definition 8.14 ([28]). For V^\bullet a graded vector space, consider the odd-symplectic space $\mathbf{F} = V[1] \oplus V^*[-2]$. We say that an element $f \in \text{Fun}(\mathbf{F})[[\hbar]]$ satisfies the “BF $_\infty$ ansatz” if

$$(131) \quad f = \langle \mathbf{B}, \alpha(\mathbf{A}) \rangle - i\hbar \beta(\mathbf{A})$$

where $\mathbf{A} \in \text{Hom}_1(\mathbf{F}, V)$, $\mathbf{B} \in \text{Hom}_{-2}(\mathbf{F}, V^*)$ are the superfields (projections to summands of \mathbf{F} composed with shifted identity map) and $\alpha(\mathbf{A}) \in \widehat{\text{Sym}}^{\geq 1}(V[1]) \otimes V^*$, $\beta(\mathbf{A}) \in \widehat{\text{Sym}}^{\geq 1}(V[1])$ arbitrary elements.

We have the following properties (see [28] for details and proofs):

- (i) If f and g satisfy the BF $_\infty$ ansatz then $\{f, g\}$ and Δf also satisfy it.
- (ii) If S satisfies the BF $_\infty$ ansatz and is of internal degree zero, then one can write

$$(132) \quad S(\mathbf{A}, \mathbf{B}; \hbar) = \sum_{n \geq 1} \frac{1}{n!} \langle \mathbf{B}, l_n(\underbrace{\mathbf{A}, \dots, \mathbf{A}}_n) \rangle - i\hbar \sum_{n \geq 1} \frac{1}{n!} q_n(\underbrace{\mathbf{A}, \dots, \mathbf{A}}_n)$$

⁴⁹ This algebraic structure (and the example coming from Theorem 8.1) was introduced in [27, 28] under the name of a *quantum* L_∞ algebra. In [13] it was named a *unimodular* L_∞ algebra and was studied as an algebra over a particular Merkulov’s wheeled operad.

where $l_n : \wedge^n V \rightarrow V$ and $q_n : \wedge^n V \rightarrow \mathbb{R}$ are certain multilinear operations on V . They endow V with the structure of a unimodular L_∞ algebra, as in Definition 8.13. Relations (129,130) can be conveniently written in terms of the superfield A_X as

$$\sum_{r+s=n} \frac{1}{r!s!} l_{r+1}(\underbrace{A, \dots, A}_r, l_s(\underbrace{A, \dots, A}_s)) = 0,$$

$$\frac{1}{n!} \text{Str } l_{n+1}(\underbrace{A, \dots, A}_n, \bullet) + \sum_{r+s=n} \frac{1}{r!s!} q_{r+1}(\underbrace{A, \dots, A}_r, l_s(\underbrace{A, \dots, A}_s)) = 0$$

and are equivalent to the quantum master equation satisfied by S .

- (iii) If S_t , for $t \in [0, 1]$, is a family of solutions of the QME satisfying the BF_∞ ansatz such that S_t for different t are related by a canonical BV transformation

$$(133) \quad \frac{\partial}{\partial t} S_t = \{S_t, R_t\} - i\hbar R_t$$

then the degree -1 generator R_t has to satisfy the BF_∞ ansatz as well.

- (iv) One can introduce a natural notion of *equivalence of unimodular L_∞ structures* on V : two structures $\{l_n, q_n\}$, $\{l'_n, q'_n\}$ are called *equivalent* if the corresponding solutions (132) of QME on F can be related by a canonical BV transformation (133).

In particular, for $V = C^\bullet(X, \mathfrak{g})$, the action S_X constructed in Theorem 8.6 can be expanded as

$$(134) \quad S_X(A_X, B_X; \hbar) = \sum_{n \geq 1} \frac{1}{n!} \langle B_X, l_n^X(\underbrace{A_X, \dots, A_X}_n) \rangle - i\hbar \sum_{n \geq 2} \frac{1}{n!} q_n^X(\underbrace{A_X, \dots, A_X}_n)$$

where $l_n^X : \wedge^n C^\bullet(X, \mathfrak{g}) \rightarrow C^\bullet(X, \mathfrak{g})$ and $q_n^X : \wedge^n C^\bullet(X, \mathfrak{g}) \rightarrow \mathbb{R}$ are multilinear operations on \mathfrak{g} -valued cochains, endowing the space of cochains $C^\bullet(X, \mathfrak{g})$ with the structure of a unimodular L_∞ algebra.

We can split operations l_n^X, q_n^X into contributions of individual cells:

$$l_n^X = \sum_{e \subset X} e^* \cdot l_n^e(A_{\bar{e}}, \dots, A_{\bar{e}}), \quad q_n^X = \sum_{e \subset X} q_n^e(A_{\bar{e}}, \dots, A_{\bar{e}})$$

where $l_n^e : \wedge^n C^\bullet(\bar{e}, \mathfrak{g}) \rightarrow \mathfrak{g}$ and $q_n^e : \wedge^n C^\bullet(\bar{e}, \mathfrak{g}) \rightarrow \mathbb{R}$ are the terms of the Taylor expansion in A -fields of the building block (115),

$$(135) \quad \bar{S}_e = \sum_{n \geq 1} \frac{1}{n!} \langle B_e, l_n^e(A_{\bar{e}}, \dots, A_{\bar{e}}) \rangle_{\mathfrak{g}} - i\hbar \sum_{n \geq 2} \frac{1}{n!} q_n^e(A_{\bar{e}}, \dots, A_{\bar{e}})$$

Example 8.15 (From [27, 28]). *The explicit answer for the action S_X for $X = I$ the interval (113) corresponds to the following unimodular L_∞ algebra structure on \mathfrak{g} -valued cochains $C^\bullet(I, \mathfrak{g}) = \text{Span}_{\mathfrak{g}}(\epsilon_0, \epsilon_1, \epsilon_{01})$ of the interval (we denote e_0, e_1, e_{01}*

the basis cochains associated to the left/right endpoints and the bulk):

$$\begin{aligned}
l_2(\alpha_1 \otimes \epsilon_0, \alpha_2 \otimes \epsilon_0) &= [\alpha_1, \alpha_2] \otimes \epsilon_0 \\
l_2(\alpha_1 \otimes \epsilon_1, \alpha_2 \otimes \epsilon_1) &= [\alpha_1, \alpha_2] \otimes \epsilon_1 \\
l_{n+1}(\alpha_1 \otimes \epsilon_{01}, \dots, \alpha_n \otimes \epsilon_{01}, \beta \otimes \epsilon_1) &= \frac{B_n^+}{n!} \sum_{\sigma} \text{ad}_{\alpha_{\sigma_1}} \cdots \text{ad}_{\alpha_{\sigma_n}}(\beta) \otimes \epsilon_{01} \\
l_{n+1}(\alpha_1 \otimes \epsilon_{01}, \dots, \alpha_n \otimes \epsilon_{01}, \beta \otimes \epsilon_0) &= -\frac{B_n^-}{n!} \sum_{\sigma} \text{ad}_{\alpha_{\sigma_1}} \cdots \text{ad}_{\alpha_{\sigma_n}}(\beta) \otimes \epsilon_{01} \\
q_n(\alpha_1 \otimes \epsilon_{01}, \dots, \alpha_n \otimes \epsilon_{01}) &= \frac{B_n}{n \cdot n!} \sum_{\sigma} \text{tr}_{\mathfrak{g}}(\text{ad}_{\alpha_{\sigma_1}} \cdots \text{ad}_{\alpha_{\sigma_n}})
\end{aligned}$$

Here we wrote out all the nonvanishing operations; $n \geq 0$ for l_{n+1} and $n \geq 2$ for q_n ; σ runs over permutations of numbers $1, \dots, n$; α_i and β are arbitrary elements in \mathfrak{g} ; B_n^{\pm} are Bernoulli numbers with $B_1^{\pm} = \pm \frac{1}{2}$ (and $B_0^{\pm} = 1$, $B_2^{\pm} = \frac{1}{6}, \dots$ the standard Bernoulli numbers). Forgetting about the quantum operations q_n , we have an L_{∞} algebra on \mathfrak{g} -valued cochains of the interval – the Lie version of the “algebra of the interval”⁵⁰ in Lawrence-Sullivan [21] (more precisely, the L_{∞} algebra $C^{\bullet}(I, \mathfrak{g}), \{l_n\}$ is the C_{∞} algebra of Lawrence-Sullivan on $C^{\bullet}(I)$ tensored with \mathfrak{g}).

Remark 8.16. Theorem 8.6 possesses a straightforward generalization whereby one replaces the unimodular Lie algebra $(\mathfrak{g}, [,])$ of coefficients of cochains/chains by any finite-dimensional unimodular L_{∞} algebra $(\mathfrak{g}, \{l_n^{\mathfrak{g}}\}, \{q_n^{\mathfrak{g}}\})$. In this case, instead of (118), for e a 0-cell, we have $\bar{S}_e = \left\langle B_e, \sum_{n \geq 1} \frac{1}{n!} l_n^{\mathfrak{g}}(\mathbf{A}_e, \dots, \mathbf{A}_e) \right\rangle_{\mathfrak{g}} - i\hbar \sum_{n \geq 1} \frac{1}{n!} q_n^{\mathfrak{g}}(\mathbf{A}_e, \dots, \mathbf{A}_e)$; instead of (117) we have $S_X = \langle \mathbf{B}_X, (d + l_1^{\mathfrak{g}})\mathbf{A}_X \rangle + \mathfrak{r}$. In (115), we then allow Γ_0 to be any rooted tree with in-valencies ≥ 2 at vertices (not necessarily binary), with Jacobi_{Γ_0} defined as an nested composition of operations $l_n^{\mathfrak{g}}$ (with n the in-valence of a vertex of the tree) associated to Γ_0 . Graph Γ_1 can be either a 1-loop graph with every vertex having out-valency 1 and in-valency ≥ 2 (and then Jacobi_{Γ_1} is a supertrace of a nested classical operation), or a rooted tree with the root vertex decorated by $q_n^{\mathfrak{g}}$, with n the valency of the root vertex.

8.3. BV pushforward to cohomology, simple-homotopy equivalence, cellular aggregations. Similarly to Section 5.2, we consider the BV pushforward of the half-density $e^{\frac{i}{\hbar} S_X} (\mu_{\mathbb{F}_X}^{\hbar})^{1/2} \in \text{Dens}_{\mathbb{C}}^{\frac{1}{2}, \text{Fun}}(\mathbb{F}_X)$ to residual fields $\mathbb{F}^{\text{res}} = H^{\bullet}(X, \mathfrak{g})[1] \oplus H_{\bullet}(X, \mathfrak{g}^*)[-2]$. The factor $(\mu_{\mathbb{F}_X}^{\hbar})^{1/2} = \xi_{\hbar} \cdot \mu_{\mathbb{F}_X}^{\frac{1}{2}}$ is the normalized cellular half-density on the space of fields as in Section 5.2 (for cochains with coefficients in a trivial local system with fiber \mathfrak{g}).⁵¹ Explicitly, we define the partition function by the fiber BV integral

$$(136) \quad Z(\mathbf{A}_{\text{res}}, \mathbf{B}_{\text{res}}) := \int_{\mathcal{L} \subset \mathbb{F}_{\text{fluct}}} e^{\frac{i}{\hbar} S_X} (\mu_{\mathbb{F}_X}^{\hbar})^{1/2} \in \text{Dens}_{\mathbb{C}}^{\frac{1}{2}, \text{Fun}}(\mathbb{F}^{\text{res}})$$

⁵⁰This algebraic structure appeared independently and nearly simultaneously in [21], in the preprint of [8] and, in its Lie form, in the preprint of [27].

⁵¹Half-density $\mu_{\mathbb{F}_X}^{\frac{1}{2}}$ is constructed using an a priori fixed density (i.e. a fixed normalization of the Lebesgue measure) $\mu_{\mathfrak{g}}$ on \mathfrak{g} , instead of the standard density on \mathbb{R}^m as in Section 5.2.

where the gauge fixing data – the splitting $F_X = F^{\text{res}} \oplus F_{\text{fluct}}$ and the Lagrangian $\mathcal{L} \subset F_{\text{fluct}}$ – are constructed, as in Section 5.2, from a choice of induction data $C^\bullet(X) \rightsquigarrow H^\bullet(X)$ (tensored with identity in \mathfrak{g}).

By the general properties of BV pushforwards and by Theorem 8.6, we have $\Delta_{\text{res}}Z = 0$ and a change of the data $C^\bullet(X) \rightsquigarrow H^\bullet(X)$ changes $Z \mapsto Z + \Delta_{\text{res}}(\dots)$.⁵² More precisely, a change of induction data induces a canonical BV transformation,⁵³ i.e. if Z and Z' are constructed using two different gauge-fixings, we can construct a family Z_t , $t \in [0, 1]$, such that $Z_0 = Z$, $Z_1 = Z'$ and

$$(137) \quad \frac{\partial}{\partial t} Z_t = \Delta_{\text{res}}(Z_t \cdot R_t)$$

for some t -dependent generator $R_t \in \text{Fun}_{-1}(F_{\text{res}})[[\hbar]]$ of form $R_t = \langle B_{\text{res}}, \alpha_t(A_{\text{res}}) \rangle - i\hbar \beta_t(A_{\text{res}})$.

Computing the BV pushforward yields the result of the following form:

$$Z(A_{\text{res}}, B_{\text{res}}) = e^{\frac{i}{\hbar} S_{\text{res}}(A_{\text{res}}, B_{\text{res}}; \hbar)} \xi_{\hbar}^{H^\bullet(X, \mathfrak{g})} \underbrace{\tau(X, \mathfrak{g})}_{\in \text{Dens}^{\frac{1}{2}} F^{\text{res}}}$$

where the factor $\xi_{\hbar}^{H^\bullet}$ and the torsion $\tau(X, \mathfrak{g})$ are for a trivial local system on X of rank $\dim \mathfrak{g}$. The effective action on residual fields S_{res} is computed as a sum of Feynman diagrams and satisfies the BF_∞ ansatz (132) for some multilinear operations $l_n^{\text{res}} : \wedge^n H^\bullet(X, \mathfrak{g}) \rightarrow H^\bullet(X, \mathfrak{g})$ and $q_n^{\text{res}} : \wedge^n H^\bullet(X, \mathfrak{g}) \rightarrow \mathbb{R}$ which endow the cohomology $H^\bullet(X, \mathfrak{g})$ with the structure of a unimodular L_∞ algebra. In particular, the classical operations $\{l_n\}$ determine the *rational homotopy type* of X .⁵⁴

Remark 8.17. *Some comments on the L_∞ algebra $H^\bullet(X, \mathfrak{g})$, $\{l_n\}_{n \geq 2}$ and its relation to the rational homotopy type:*

(a) **Factorization.** *One has the following factorization property: the space of \mathfrak{g} -valued cochains, viewed as an L_∞ algebra (disregarding the quantum operations q_n), can be written as*

$$(138) \quad C^\bullet(X, \mathfrak{g}) = C^\bullet(X) \otimes \mathfrak{g}$$

⁵²By an abuse of notations, throughout Sections 8 and 9 we are suppressing the superscript can for the BV Laplacian on half-densities. Similarly, in Section 9 we will suppress this superscript for the operator \widehat{S}_∂ acting on half-densities.

⁵³This is a general property of BV pushforwards for a change of gauge-fixing data in a smooth family, cf e.g. [5], Section 2.2.2. Note that by the discussion of Section 4.3, in our case the space of gauge-fixing data is contractible and in particular path-connected, thus any two choices of gauge-fixing can be connected by a smooth family. We are slightly abusing the term ‘‘canonical BV transformation’’: for us it has two related meanings – for Δ -closed half-densities, as in (137), and for actions (functions solving QME), as in (133). These meanings are equivalent for half-densities satisfying exponential ansatz $Z = e^{\frac{i}{\hbar} S} \mu^{1/2}$.

⁵⁴Here we mean that we need to know l_n ’s (Massey-Lie brackets) for a general Lie algebra of coefficients \mathfrak{g} , which is tantamount to knowing the C_∞ operations (Massey products) on $H^\bullet(X)$, see (139) below. In fact, one can recover the n -ary C_∞ operation m_n on $H^\bullet(X)$ from l_n with $\mathfrak{g} = \mathfrak{b}_{n+1}^+$ the algebra of upper-triangular matrices of size $n + 1$, simply from $l_n(w_1 \otimes t_{12}, \dots, w_n \otimes t_{n, n+1}) = m_n(w_1, \dots, w_n) \otimes t_{1, n+1}$ with $w_i \in H^\bullet(X)$ and t_{ij} the matrix with entry 1 at (ij) -th place and all other entries being zero. We stress that one does not recover the C_∞ structure on $H^\bullet(X)$ by plugging $\mathfrak{g} = \mathbb{R}$ into the formulae for operations l_n on $H^\bullet(X, \mathfrak{g})$ – that would just kill all the operations.

– the Lie algebra of coefficients \mathfrak{g} tensored with the C_∞ algebra⁵⁵ $C^\bullet(X)$ of cochains with coefficients in \mathbb{R} or \mathbb{Q} . This follows by inspection of (115). Similarly, one has

$$(139) \quad H^\bullet(X, \mathfrak{g}) = H^\bullet(X) \otimes \mathfrak{g}$$

– the L_∞ algebra of \mathfrak{g} -valued cohomology equals the coefficient Lie algebra \mathfrak{g} tensored with the cohomology C_∞ algebra, regarded as a homotopy transfer of the C_∞ algebra $C^\bullet(X)$ given by Kontsevich-Soibelman sum-over-trees formula [20]. See also [8] for the fact that the sum-over-trees formula transfers C_∞ algebras into C_∞ algebras.⁵⁶

(b) **Uniqueness of the C_∞ structure:**

- The C_∞ algebra structure on $C^\bullet(X)$ appearing in the r.h.s. of (138) is inductively unique up to C_∞ isomorphism (cf. Lemma 8.7). The C_∞ structure on $H^\bullet(X)$ appearing in the r.h.s. of (139) is C_∞ quasi-isomorphic to it.
- For X a simplicial complex, $C^\bullet(X)$ and $H^\bullet(X)$ are both C_∞ quasi-isomorphic to Sullivan’s algebra $\Omega_{\text{poly}}^\bullet(X)$ of piecewise-polynomial differential forms on X .
- Also, for X a cellular decomposition of a manifold M , $C^\bullet(X, \mathbb{R})$ and $H^\bullet(X, \mathbb{R})$ are both C_∞ quasi-isomorphic to de Rham algebra of smooth differential forms $\Omega^\bullet(M)$.

(c) **Massey products and rational homotopy type.** For X a simply-connected CW complex, the C_∞ algebra structure on $H^\bullet(X, \mathbb{Q})$ determines the rational homotopy type of X by a theorem of Kadeishvili [18], [17]. In particular, this C_∞ algebra is quasi-isomorphic (in the category of C_∞ algebras) to Sullivan’s minimal model cdga [33] of the space X , from which the rational homotopy groups $\mathbb{Q} \otimes \pi_*(X)$ can be directly recovered.

Definition 8.18 (Whitehead [35], see also [9]). (i) Let Y be a CW complex containing an n -cell e and an $(n-1)$ -cell $e' \subset \partial e$ for some $n \geq 1$, such that e' is a free face of e , i.e. e' is cobounded only by e . Let $X \subset Y$ be the subcomplex

⁵⁵Recall, see e.g. [8] for details, that an A_∞ algebra is a \mathbb{Z} -graded vector space W together with a sequence of multilinear operations $m_n : W^{\otimes n} \rightarrow W$, $n \geq 1$, satisfying the quadratic associativity-up-to-homotopy identities. An A_∞ algebra $(W, \{m_n\})$ is called a C_∞ algebra if in addition operations m_n vanish on shuffle-products. We refer the reader to Appendix B on how to construct the tensor product L_∞ structure on $W \otimes \mathfrak{g}$, with W a C_∞ algebra and \mathfrak{g} a Lie algebra. The C_∞ structure on $C^\bullet(X)$, for X a simplicial complex, coinciding with the one read off of the tree part of (106) and constructed via homotopy transfer from piecewise-polynomial forms by Kontsevich-Soibelman formula using Dupont’s chain homotopy operator was considered in [8].

⁵⁶ Here the remark (see [27, 28]) is that the perturbative evaluation of the integral (136) in the lowest order in \hbar corresponds to the homotopy transfer formula for L_∞ algebras to a subcomplex as a sum over (non-planar) rooted trees. This is the L_∞ version of Kontsevich-Soibelman formula for homotopy transfer of A_∞ algebras where the sum is over planar rooted trees. Also, one has that the homotopy transfer commutes with tensoring with a Lie algebra \mathfrak{g} :

$$\begin{array}{ccc} W, \{m_n\} & \xrightarrow{\otimes \mathfrak{g}} & W \otimes \mathfrak{g}, \{l_n\} \\ \downarrow & & \downarrow \\ W', \{m'_n\} & \xrightarrow{\otimes \mathfrak{g}} & W' \otimes \mathfrak{g}, \{l'_n\} \end{array}$$

obtained by removing the pair e, e' from X . Then one calls X an elementary collapse of Y and Y an elementary expansion of X . The customary notation is $X \nearrow Y$ or $Y \searrow X$.

(ii) Two CW complexes X and Y are called simple-homotopy equivalent if they can be connected by a sequence of elementary expansions and collapses.⁵⁷

Let us assume that the collection θ of standard induction data on cells is chosen, as in Remark 8.11, so that we have standard cellular actions S_X^θ . We will omit the superscript θ , implying that S_X always stands for S_X^θ (and similarly for the building block \bar{S}_e) throughout this section.

Lemma 8.19. *Let X and Y be two regular CW complexes such that Y is an elementary expansion of X obtained by adjoining a pair of cells $e, e' \subset \partial e$. Then the BV pushforward $P_*^{Y \rightarrow X}$ from \mathbb{F}_Y to \mathbb{F}_X relates the standard cellular actions (116) as follows:*

$$(140) \quad P_*^{Y \rightarrow X} \left(e^{\frac{i}{\hbar} S_Y} (\mu_{\mathbb{F}_Y}^{\hbar})^{1/2} \right) = e^{\frac{i}{\hbar} S_X} (\mu_{\mathbb{F}_X}^{\hbar})^{1/2} + \Delta_X(\rho)$$

There is a preferred (canonical) choice of gauge-fixing for the BV pushforward $P_*^{Y \rightarrow X}$, for which the half-density $\rho \in \text{Dens}_{\mathbb{C}}^{\frac{1}{2}, \text{Fun}}(\mathbb{F}_X)$ above attains the form

$$(141) \quad \rho = -i\hbar r \cdot e^{\frac{i}{\hbar} S_X} (\mu_{\mathbb{F}_X}^{\hbar})^{1/2}$$

with $r \in \text{Fun}_{-1}(C^\bullet(\partial e - e', \mathfrak{g})[1])$ – a function of the \mathbb{A} -field on $\partial e - e'$.

Proof. Define $h := \partial e - e' \subset X$. Let $k := \dim(e') = \dim(e) - 1$. Our preferred gauge-fixing for the BV pushforward $P_*^{Y \rightarrow X}$ is associated to the induction data $C^\bullet(Y) \simeq C^\bullet(X) \oplus \text{Span}(e^*, (e')^*) \xrightarrow{(i, p, K)} C^\bullet(X)$ with

$$(142) \quad p = \begin{cases} \text{id} & \text{on } C^\bullet(X) \\ 0 & \text{on } e^*, (e')^* \end{cases}, \quad i: \varepsilon^* \mapsto \begin{cases} \varepsilon^* - (e')^* & \text{if } \varepsilon \text{ is a } k\text{-cell of } h \\ \varepsilon^* & \text{otherwise} \end{cases},$$

$$K: \begin{cases} e^* \mapsto (e')^* \\ C^\bullet(X) \oplus \text{Span}((e')^*) \mapsto 0 \end{cases}$$

Here ε is a cell of X . The map i is the pullback by the projection $C_\bullet(Y) \rightarrow C_\bullet(X)$ which sends $e' \mapsto -h$ and $e \mapsto 0$. The result of the BV pushforward has the form $e^{\frac{i}{\hbar} S'_X} (\mu_{\mathbb{F}_X}^{\hbar})^{1/2}$ with S'_X that can be different from the standard action S_X . However the difference $S'_X - S_X$ is a function of the form $-i\hbar \phi(\mathbb{A}_h)$ depending only on the field \mathbb{A} on cells of h . Thus we have two solutions of the quantum master equation S_h (standard) and $S_h - i\hbar \phi$ (obtained by BV pushforward from e) on \mathbb{F}_h . One can connect them by a path of solutions of the quantum master equation $S_{h,t} = S_h - i\hbar t \cdot \phi$ with $t \in [0, 1]$ such that $S_{h,0} = S_h$, $S_{h,1} = S_h - i\hbar \phi$. Similarly to the argument in the proof of Lemma 8.7, the fact that $\partial_t S_{h,t}$ can be written as an infinitesimal canonical BV transformation

$$(143) \quad \partial_t S_{h,t} = \{S_{h,t}, R_t\} - i\hbar \Delta R_t$$

for some generator $R_t \in \text{Fun}_{-1}(\mathbb{F}_h)[[\hbar]]$ of form $R_t = -i\hbar \chi(\mathbb{A}_h)$, follows from the computation of the zeroth cohomology of $Q_h = \{S_h^{(0)}, \bullet\}$ on functions of field \mathbb{A} :

$$(144) \quad H_{Q_h}^0(\text{Fun}(C^\bullet(h, \mathfrak{g})[1])) \simeq H_{CE}^0(\mathfrak{g}) = \mathbb{R}$$

⁵⁷For example, Pachner's moves of triangulations of an n -manifold can be realized as a sequence of elementary expansions followed by a sequence of elementary collapses. Also, cellular subdivisions and aggregations can be realized as sequences of expansions and collapses.

where we use the contractibility of h .⁵⁸ Equation (143) is equivalent to $\frac{\partial}{\partial t} e^{\frac{i}{\hbar} S_{h,t}} = \Delta \left(e^{\frac{i}{\hbar} S_{h,t}} R_t \right)$; integrating over $t \in [0, 1]$, we obtain $e^{\frac{i}{\hbar} (S_h - i\hbar \phi)} - e^{\frac{i}{\hbar} S_h} = \Delta \left(\int_0^1 dt e^{\frac{i}{\hbar} S_{h,t}} R_t \right) = \Delta \left(e^{\frac{i}{\hbar} S_h} \frac{e^\phi - 1}{\phi} (-i\hbar \chi) \right)$. Therefore, returning to the pair of complexes X, Y , we have obtained that the BV pushforward $e^{\frac{i}{\hbar} S_Y} (\mu_{F_Y}^{\hbar})^{1/2}$ to F_X differs from $e^{\frac{i}{\hbar} S_X} (\mu_{F_X}^{\hbar})^{1/2}$ by $\Delta_X(\dots)$ with (\dots) given by (141) with $r = \frac{e^\phi - 1}{\phi} \chi$. By general properties of BV pushforwards, another choice of gauge-fixing for $P_*^{Y \rightarrow X}$ preserves the result (140) but may change the ansatz for ρ . \square

Proposition 8.20. *Assume that two regular CW complexes X and Y are simple-homotopy equivalent. Let Z_X and Z_Y be the respective partition functions on $F_X^{\text{res}} \cong F_Y^{\text{res}}$. Then*

$$(145) \quad Z_Y - Z_X = \Delta_{\text{res}}(\dots)$$

More precisely, Z_X and Z_Y can be connected by a canonical transformation, as in (137).

Proof. We can assume without loss of generality that Y is an elementary expansion of X obtained by attaching a pair of cells $e, e' \subset \partial e$. Since the value of the BV pushforward from F_Y to residual fields is independent of the gauge-fixing data when considered modulo canonical transformations, one can choose the gauge-fixing corresponding to first pushing forward from F_Y to F_X and then to F^{res} (using the construction of composition of induction data (16)). On the other hand, by Lemma 8.19, the pushforward $F_Y \rightarrow F_X$, $\zeta_1 := P_*^{Y \rightarrow X} \left(e^{\frac{i}{\hbar} S_Y} (\mu_{F_Y}^{\hbar})^{1/2} \right)$, differs from $\zeta_0 := e^{\frac{i}{\hbar} S_X} (\mu_{F_X}^{\hbar})^{1/2}$ by a canonical transformation, i.e. we have a family of half-densities ζ_t on F_X with $\frac{\partial}{\partial t} \zeta_t = \Delta_X(\zeta_t R_{X,t})$. Hence, $P_*^{X \rightarrow \text{res}} P_*^{Y \rightarrow X} \left(e^{\frac{i}{\hbar} S_Y} (\mu_{F_Y}^{\hbar})^{1/2} \right) = P_*^{X \rightarrow \text{res}} \zeta_1$ is connected to $P_*^{X \rightarrow \text{res}} \zeta_0$ by a family $Z_t = P_*^{X \rightarrow \text{res}} \zeta_t$ satisfying $\frac{\partial}{\partial t} Z_t = \Delta_{\text{res}}(Z_t R_t)$ with $R_t := Z_t^{-1} P_*^{X \rightarrow \text{res}}(\zeta_t R_{X,t})$. We used here the property of BV pushforward that it commutes with BV Laplacians. This proves the Proposition. \square

Remark 8.21. *As we remarked above, in the case of simply-connected X , the partition function (if we know it for all \mathfrak{g}) determines the rational homotopy type of X . One might ask, what kind of topological information is contained in the partition function for X non-simply connected? The partition function Z contains the following:*

- (a) *The deformation-theoretic model (given by the homotopy Maurer-Cartan equation for the L_∞ algebra on cohomology, or on cochains) for the singularity of the moduli space of flat connections at zero connection (or at the chosen local system, if we twist the construction by it, as explained in Section 9).*
- (b) *A formal infinitesimal thickening of the moduli space - its graded/supermanifold part, corresponding to writing the homotopy Maurer-Cartan equation above without requiring the unknown (the tangent vector to the moduli space) to be in degree 1 and allowing it to be an inhomogeneous element (and also allowing the*

⁵⁸ In more detail, the quantum master equation for S_h and for $S_h - i\hbar \phi$ implies $Q_h \phi = 0$. Function ϕ vanishes at $\mathbf{A} = 0$ (this is the point where we use the normalization of the half-densities $(\mu_{F_Y}^{\hbar})^{1/2}, (\mu_{F_X}^{\hbar})^{1/2}$) which implies, together with (144), that the obstruction to Q_h -exactness of ϕ vanishes, i.e. we have $\phi = Q_h \chi$ for some χ , a function of \mathbf{A}_h of degree -1 . Thus we have proved (143) for the generator $R_t = -i\hbar \chi$.

generators of gauge transformations to be inhomogeneous rather than in degree 0).

- (c) The part coming from unimodular/quantum operations q_n on cohomology – they encode the singular behavior of R -torsion as a function on the moduli space, near (not just at) the zero connection (or, more generally, a given local system if we twist by it).

In the case $\pi_1(X) = 0$, only (b) survives and gives the rational homotopy type. In the case $\pi_1(X) \neq 0$, (c) pertains to the simple-homotopy type, (a) is (a local model for) the character variety of the group $\pi_1(X)$ and one expects (b) to be again related to the rational homotopy type.

Proposition 8.22. *Let X, Y be two regular CW complexes such that X is a cellular aggregation of Y (or, equivalently, Y is a subdivision of X). Then the BV pushforward $P_*^{Y \rightarrow X}$ from \mathbb{F}_Y to \mathbb{F}_X relates the standard cellular actions S_Y and S_X by*

$$(146) \quad P_*^{Y \rightarrow X} \left(e^{\frac{i}{\hbar} S_Y} (\mu_{\mathbb{F}_Y}^{\hbar})^{1/2} \right) = e^{\frac{i}{\hbar} S_X} (\mu_{\mathbb{F}_X}^{\hbar})^{1/2} + \Delta_X(\dots)$$

More precisely, the r.h.s. of (146) has the form $e^{\frac{i}{\hbar} S'_X} (\mu_{\mathbb{F}_X}^{\hbar})^{1/2}$ and for special “geometric” choices of gauge-fixing for the BV pushforward $P_*^{Y \rightarrow X}$, we have a canonical transformation

$$(147) \quad S'_X = S_X - i\hbar \{S_X, R^{(1)}\}$$

with the generator $R^{(1)}(\mathbf{A}_X) \in \text{Fun}_{-1}(C^\bullet(X, \mathfrak{g})[1])$ given by the linear in \hbar term of the ansatz (115,116) with coefficients $C_{\Gamma_1, e_1, \dots, e_n}^e$ for a cell $e \subset X$ depending on the combinatorics of $Y|_e$ and the particular choice of geometric gauge-fixing. In this case, the $\Delta_X(\dots)$ term in (146) is in fact $\Delta_X \left(\frac{e^\phi - 1}{\phi} \cdot (-i\hbar R^{(1)}) \cdot e^{\frac{i}{\hbar} S_X} (\mu_{\mathbb{F}_X}^{\hbar})^{1/2} \right)$ where we denoted $-i\hbar \phi(\mathbf{A}_X) := S'_X - S_X$.

Proof. Let us write $Y \succ X$ if X an aggregation of Y . We can always decompose $Y \succ X$ as a sequence

$$(148) \quad Y = X_m \succ X_{m-1} \succ \dots \succ X_0 = X$$

where for each $0 \leq k < m$, X_{k+1} is a subdivision of X_k where only a single cell e of X_k is subdivided and others (including cells of ∂e) are untouched.⁵⁹

First consider the case when Y is a subdivision of a single cell e of X . Then we can represent the aggregation $Y \succ X$ as a simple-homotopy equivalence – a single elementary expansion (given by adjoining to Y the pair of cells $\tilde{e}, e \subset \partial \tilde{e}$) followed by a sequence of collapses

$$(149) \quad Y \nearrow (W = W_0) \searrow W_1 \searrow \dots \searrow (W_p = X)$$

Here one can regard W as $(Y \cup_{X-e} X) \cup \tilde{e}$; the boundary of the cell \tilde{e} is $\partial \tilde{e} = \bar{e} \cup_{\partial e} \bar{e}_Y$, where $e_Y = Y|_e$ is a copy e subdivided in Y , which is glued to a non-subdivided copy of e along the equator $\partial e = \partial e_Y$ in the sphere $\partial \tilde{e}$.

Consider the standard cellular action S_W for W . We have the standard induction data (142) for the collapses $W \searrow \dots \searrow X$ which compose to $C^\bullet(W) \xrightarrow{(i_{W \rightarrow X}, P_{W \rightarrow X}^{K_{W \rightarrow X}})}$

⁵⁹ To obtain such a decomposition, order the cells e_1, \dots, e_m of X in the order of non-decreasing dimension, as in the proof of Theorem 8.6. Then set $X_k := \left(\bigcup_{i \leq k} Y|_{e_i} \right) \cup \left(\bigcup_{i > k} e_i \right)$.

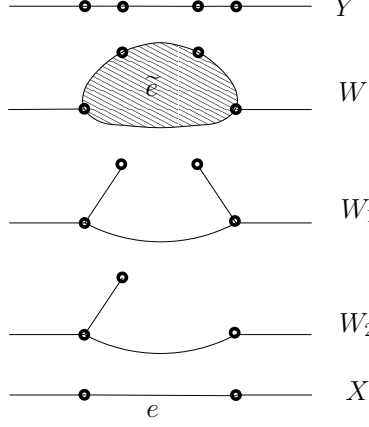

FIGURE 5. Example of a single-cell aggregation presented as an expansion followed by a sequence of collapses.

$C^\bullet(X)$ and also a standard induction data $C^\bullet(W) \xrightarrow{(i_{W \rightarrow Y}, p_{W \rightarrow Y}, K_{W \rightarrow Y})} C^\bullet(Y)$ for the collapse $W \searrow Y$. By Lemma 8.19, we have

$$(150) \quad P_*^{W \rightarrow X} \left(e^{\frac{i}{\hbar} S_W} (\mu_{F_W}^{\hbar})^{1/2} \right) = e^{\frac{i}{\hbar} S_X} (\mu_{F_X}^{\hbar})^{1/2} + \Delta_X \left(-i\hbar r_{W \rightarrow X} \cdot e^{\frac{i}{\hbar} S_X} (\mu_{F_X}^{\hbar})^{1/2} \right),$$

$$(151) \quad P_*^{W \rightarrow Y} \left(e^{\frac{i}{\hbar} S_W} (\mu_{F_W}^{\hbar})^{1/2} \right) = e^{\frac{i}{\hbar} S_Y} (\mu_{F_Y}^{\hbar})^{1/2} + \Delta_Y \left(-i\hbar r_{W \rightarrow Y} \cdot e^{\frac{i}{\hbar} S_Y} (\mu_{F_Y}^{\hbar})^{1/2} \right)$$

for some degree -1 functions $r_{W \rightarrow X}(\mathbf{A}_X |_{\bar{e}})$ and $r_{W \rightarrow Y}(\mathbf{A}_Y |_{\bar{e}_Y})$. Here for the BV pushforwards we use the gauge-fixing associated with the standard induction data above. For the pushforward $P_*^{Y \rightarrow X}$ corresponding to the aggregation $Y \rightarrow X$, we will use the induction data

$$(152) \quad C^\bullet(Y) \xrightarrow{(p_{W \rightarrow Y} \circ i_{W \rightarrow X}, p_{W \rightarrow X} \circ i_{W \rightarrow Y}, p_{W \rightarrow Y} \circ K_{W \rightarrow X} \circ i_{W \rightarrow Y})} C^\bullet(X)$$

– this is the “geometric” gauge-fixing mentioned in the Proposition; it depends on choosing a particular presentation (149) of an aggregation as a simple-homotopy equivalence.⁶⁰

Composition of this data with $C^\bullet(W) \rightsquigarrow C^\bullet(Y)$ above yields the data $C^\bullet(W) \rightsquigarrow C^\bullet(X)$ above. Thus with these choices one has $P_*^{Y \rightarrow X} P_*^{W \rightarrow Y} = P_*^{W \rightarrow X}$ (a precise identity, not modulo canonical transformations); applying this to $e^{\frac{i}{\hbar} S_W} (\mu_{F_W}^{\hbar})^{1/2}$ and using (150,151), we obtain

$$(153) \quad P_*^{Y \rightarrow X} \left(e^{\frac{i}{\hbar} S_Y} (\mu_{F_Y}^{\hbar})^{1/2} \right) = e^{\frac{i}{\hbar} S_X} (\mu_{F_X}^{\hbar})^{1/2} + \Delta_X \left(-i\hbar r_{Y \rightarrow X} \cdot e^{\frac{i}{\hbar} S_X} (\mu_{F_X}^{\hbar})^{1/2} \right) =: e^{\frac{i}{\hbar} S'_X} (\mu_{F_X}^{\hbar})^{1/2}$$

with $r_{Y \rightarrow X}(\mathbf{A}_X |_{\bar{e}}) := r_{W \rightarrow X} - e^{-\frac{i}{\hbar} S_X} P_*^{Y \rightarrow X} \left(r_{W \rightarrow Y} \cdot e^{\frac{i}{\hbar} S_Y} (\mu_{F_Y}^{\hbar})^{1/2} \right) \in \text{Fun}_{-1}(C^\bullet(\bar{e}, \mathfrak{g})[1])$.

We then define $R^{(1)}(\mathbf{A}_X |_{\bar{e}})$ as $R^{(1)} := r_{Y \rightarrow X} \cdot \frac{\phi}{e^{\phi} - 1}$ with $\phi(\mathbf{A}_X |_{\bar{e}}) := \frac{i}{\hbar} (S'_X - S_X) \in \text{Fun}_0(C^\bullet(\bar{e}, \mathfrak{g})[1])$. Then, by a calculation similar to the one in the proof of Lemma

⁶⁰ Note also that induction data (152) factors through *integral* cochains, $C^\bullet(Y, \mathbb{Z}) \rightsquigarrow C^\bullet(X, \mathbb{Z})$.

8.19, (153) is equivalent to (147). This proves the Proposition in the case when Y is a single-cell subdivision of X .

In the case of a general (non single-cell) aggregation (148), we notice that S'_X , defined via $e^{\frac{i}{\hbar} S'_X} (\mu_{\mathbb{F}_X}^{\hbar})^{1/2} := P_*^{Y \rightarrow X} \left(e^{\frac{i}{\hbar} S_Y} (\mu_{\mathbb{F}_Y}^{\hbar})^{1/2} \right)$, with $P_*^{Y \rightarrow X} = P_*^{X_1 \rightarrow X} \dots P_*^{Y \rightarrow X_{m-1}}$, satisfies the assumptions of Lemma 8.7 and thus is connected to S_X by a canonical transformation with generator satisfying the ansatz (115,116). From the single-cell aggregation case we infer that the generator has only the linear in \hbar part (while the \hbar -independent part vanishes). Such a transformation with a t -dependent generator $-i\hbar R_t^{(1)}$, $t \in [0, 1]$ is equivalent to a transformation with constant (t -independent) generator $-i\hbar R^{(1)} = -i\hbar \int_0^1 dt R_t^{(1)}$. \square

8.4. Remarks. In this section we comment on the BV cohomology defined by the theory. We also prove that the theory converges in an appropriate sense, in the limit of dense triangulation (here we restrict to the simplicial case), to the standard continuum BF theory on a manifold.

8.4.1. BV cohomology.

Definition 8.23. Let \mathbb{F}, ω be an odd-symplectic space and $S \in \text{Fun}_0(\mathbb{F})[[-\hbar]]$ a solution of the quantum master equation on \mathbb{F} . We define the perturbative BV cohomology at S^{61} as the cohomology of the differential $\delta_S = \{S, \bullet\} - i\hbar \Delta = e^{-\frac{i}{\hbar} S} \Delta e^{\frac{i}{\hbar} S}$ on $\text{Fun}(\mathbb{F})[[-\hbar]]$.

In particular, cohomology of δ_S in degree zero controls infinitesimal deformations of S as a solution of QME modulo canonical transformations (or, in other words, gives observables $O \in \text{Fun}_0(\mathbb{F})[[-\hbar]]$ such that $\Delta(O e^{\frac{i}{\hbar} S}) = 0$ considered modulo infinitesimal equivalence $O e^{\frac{i}{\hbar} S} \sim O e^{\frac{i}{\hbar} S} + \epsilon \Delta(-i\hbar R e^{\frac{i}{\hbar} S})$).

Assume that we are in the setting of Section 8.2.1, with $\mathbb{F} = V[1] \oplus V^*[-2]$ for $V = V^\bullet$ a graded vector space and S satisfying the BF_∞ ansatz (131). We note the following.

- (i) Cohomology of Δ on $\text{Fun}(\mathbb{F})$ is a line spanned by the element $\nu \in \bigotimes_k \text{Det}(V^{2k})^* \otimes \bigotimes_k \text{Det} V^{2k+1} = \text{Det}(\mathbb{F}^{\text{odd}})^*$ given by the product of all components of \mathbb{A}, \mathbb{B} of odd internal degree, $H_\Delta(\text{Fun}(\mathbb{F})) = \nu \cdot \mathbb{R}$, with ν having internal degree $|\nu| = \sum_k (1-2k) \dim V^{2k} + \sum_k (-2+(2k+1)) \dim V^{2k+1}$.⁶² This cohomology was considered in [15].
- (ii) We have

$$(154) \quad H_{\{S^{(0)}, \bullet\}}^k(\text{Fun}(\mathbb{F})) = H_{CE}^k(V, \text{Sym} V[2])$$

where on the r.h.s. we have the Chevalley-Eilenberg cohomology of the L_∞ algebra $V, \{l_n\}$ (with l_n the L_∞ operations corresponding to the $O(\hbar^0)$ term in S via (132)) with coefficients in the sum of symmetric powers of the adjoint

⁶¹We introduce this term to avoid confusion with the cohomology of the BV Laplacian Δ itself which is quite different (perturbative BV cohomology contains more information), see (i) vs. (vii) below.

⁶²This follows from writing \mathbb{F} as an odd cotangent bundle $T^*[-1]N$ of an evenly graded vector space $N = \bigoplus_k V^{2k+1} \oplus \bigoplus_k (V^{2k})^*$ spanned by even components of \mathbb{A}, \mathbb{B} . Then $\text{Fun}(\mathbb{F}), \Delta$ is identified with the space of polyvector fields on N with differential given by the divergence operator; this complex in turn is isomorphic to the de Rham complex of N via odd Fourier transform [31]. Since N is a vector space, its de Rham cohomology is given by constant 0-forms on V ; their odd Fourier transform gives $\nu \cdot \mathbb{R}$.

module. We denote the cohomology (154) by \mathfrak{H} – one can view it as the “classical” (\hbar -independent) counterpart of perturbative BV cohomology.

- (iii) The operator $\{S^{(1)}, \bullet\} + \Delta$ can be viewed as a perturbation of the differential $\{S^{(0)}, \bullet\}$ on $\text{Fun}(\mathbf{F})$ and thus induces, by homological perturbation theory (HPT) a differential \mathfrak{D} on \mathfrak{H} . We then have

$$(155) \quad H_{\delta_S}^\bullet(\text{Fun}(\mathbf{F})[[-\hbar]]) = H_{-i\hbar\mathfrak{D}}^\bullet(\mathfrak{H}[[-\hbar]]) = (\mathfrak{H}^\bullet \cap \ker \mathfrak{D}) \oplus (-i\hbar) \cdot H_{\mathfrak{D}}^\bullet(\mathfrak{H})[[-\hbar]]$$

This means that the perturbative BV cohomology in the order $O(\hbar^0)$ is given by \mathfrak{D} -closed elements of classical BV cohomology (154), whereas in positive orders in \hbar it is given by copies of cohomology of \mathfrak{D} , one copy per order.

- (iv) Consider the “abelian BF ” action $S^{\text{ab}} := \langle \mathbf{B}, d\mathbf{A} \rangle$ on \mathbf{F} , for $d = l_1$ the differential on V , – it is the quadratic \hbar -independent term of the full BF_∞ action S . We have $H_{\{S^{\text{ab}}, \bullet\}}^\bullet(\text{Fun}(\mathbf{F})) = \text{Fun}(\mathbf{F}_{\text{res}})$ with $\mathbf{F}_{\text{res}} = H^\bullet(V)[1] \oplus (H^\bullet(V))^*[-2]$ and the perturbation of the differential $\{S^{\text{ab}}, \bullet\} \mapsto \{S^{\text{ab}}, \bullet\} + \Delta$ produces, as the induced differential, the standard BV Laplacian Δ_{res} on $\text{Fun}(\mathbf{F}_{\text{res}})$. In particular, we have

$$(156) \quad H_{\{S^{\text{ab}}, \bullet\} - i\hbar\Delta}^\bullet = H_{-i\hbar\Delta_{\text{res}}}^\bullet(\text{Fun}(\mathbf{F}_{\text{res}})[[-\hbar]]) = (\text{Fun}(\mathbf{F}_{\text{res}}) \cap \ker \Delta_{\text{res}}) \oplus (-i\hbar)\nu_{\text{res}} \cdot \mathbb{R}[[-\hbar]]$$

with ν_{res} as in (i), with V replaced by $H^\bullet(V)$.

- (v) Assume that V', d' is a retract of the complex V, d and assume that S' is the effective action on $\mathbf{F}' = V'[1] \oplus (V')^*[-2]$ induced from S via BV pushforward. Note that S' automatically satisfies BF_∞ ansatz. Then, treating δ_S via HPT as a perturbation of the differential $\{S^{\text{ab}}, \bullet\} - i\hbar\Delta$ on $\text{Fun}(\mathbf{F})[[-\hbar]]$, one can prove that the induced differential on $\text{Fun}(\mathbf{F}')[[-\hbar]]$ is precisely $\delta_{S'}$, with S' given by Feynman diagrams for the BV pushforward (a version of this observation was made in [16]; this statement is not specific to BF_∞ ansatz). Therefore, we have

$$(157) \quad H_{\delta_S}^\bullet(\text{Fun}(\mathbf{F})[[-\hbar]]) = H_{\delta_{S'}}^\bullet(\text{Fun}(\mathbf{F}')[[-\hbar]])$$

- (vi) Let $S_{\text{res}} = S_{\text{res}}^{(0)} - i\hbar S_{\text{res}}^{(1)} \in \text{Fun}(\mathbf{F}_{\text{res}})[[-\hbar]]$ be the effective action induced on \mathbf{F}_{res} from S . Denote $w := S_{\text{res}}|_{\hbar=i} = S_{\text{res}}^{(0)} + S_{\text{res}}^{(1)} \in \text{Fun}(\mathbf{F}_{\text{res}})$. Using (v) and (iv), we see that the cohomology

$$(158) \quad H_{\mathfrak{D}}^\bullet(\mathfrak{H}) = H_{\{w, \bullet\} + \Delta_{\text{res}}}^\bullet(\text{Fun}(\mathbf{F}_{\text{res}})) = e^{-w}\nu_{\text{res}} \cdot \mathbb{R}$$

has rank 1 and is concentrated in degree $|\nu_{\text{res}}| = \sum_k (1 - 2k)(\dim H^{2k}(V) - \dim H^{2k+1}(V))$.

- (vii) Putting together (iii) and (vi), we obtain that

$$(159) \quad H_{\delta_S}^\bullet(\text{Fun}(\mathbf{F})[[-\hbar]]) = (\mathfrak{H}^\bullet \cap \ker \mathfrak{D}) \oplus (-i\hbar)e^{-w}\nu_{\text{res}} \cdot \mathbb{R}[[-\hbar]]$$

Summarizing the observations above and applying to the case of cellular action of Theorem 8.6, and using Proposition 8.20, we have the following.

Proposition 8.24. *For X a regular CW complex, perturbative BV cohomology associated to the cellular action (116) has the form*

$$(160) \quad H_{\delta_{S_X}}^\bullet(\text{Fun}(\mathbf{F}_X)[[-\hbar]]) = (\mathfrak{H}_X^\bullet \cap \ker \mathfrak{D}_X) \oplus (-i\hbar) \cdot \mathbb{R}[-\mathfrak{p}][[-\hbar]]$$

where

- $\mathfrak{H}^\bullet = H_{CE}^\bullet(C(X, \mathfrak{g}), \text{Sym } C(X, \mathfrak{g})[2]) \cong H_{CE}^\bullet(H(X, \mathfrak{g}), \text{Sym } H(X, \mathfrak{g})[2])$ – Chevalley-Eilenberg cohomology of cellular cochains and cellular cohomology, understood as L_∞ algebras, with coefficients in the sum of symmetric powers of the adjoint module.
- \mathfrak{D}_X is the differential on \mathfrak{H}^\bullet induced by homological perturbation theory from the perturbation $\{S^{(0)}, \bullet\} \mapsto \{S^{(0)}, \bullet\} + \{S_X^{(1)}, \bullet\} + \Delta_X$ of the differential on $\text{Fun}(\mathbb{F}_X)$. Equivalently, \mathfrak{D}_X is induced from the perturbation $\{S_{\text{res}}^{(0)}, \bullet\} \mapsto \{S_{\text{res}}^{(0)}, \bullet\} + \{S_{\text{res}}^{(1)}, \bullet\} + \Delta_{\text{res}}$ of the differential on $\text{Fun}(\mathbb{F}_{\text{res}})$.
- Perturbative BV cohomology in higher orders in \hbar has rank 1 and is concentrated in degree

$$\mathfrak{p} = \sum_k (1 - 2k) (\dim H^{2k}(X, \mathfrak{g}) - \dim H^{2k+1}(X, \mathfrak{g}))$$

- The generator $1 \in \mathbb{R}$ of perturbative BV cohomology in positive degree in \hbar is represented in $\text{Fun}(\mathbb{F}_X)$ by the element $p^*(e^{-w} \nu_{\text{res}})$ where $p : \mathbb{F}_X \rightarrow \mathbb{F}_{\text{res}}$ is the projection to residual fields used as a part of gauge-fixing in (136), $\nu_{\text{res}} \in \bigotimes_k \text{Det}(H^{2k}(X, \mathfrak{g}))^* \otimes \bigotimes_k \text{Det}(H_{2k+1}(X, \mathfrak{g}^*))^* = \text{Det}(\mathbb{F}_{\text{res}}^{\text{odd}})^*$ is the product of all components of fields $\mathbb{A}_{\text{res}}, \mathbb{B}_{\text{res}}$ of odd internal degree; $w = S_{\text{res}}^{(0)} + S_{\text{res}}^{(1)}$ is the effective action on residual fields evaluated at $\hbar = i$.

If the complexes X and Y are simple-homotopy equivalent, the respective BV cohomology is canonically isomorphic,

$$H_{\delta_{S_X}}^\bullet(\text{Fun}(\mathbb{F}_X)[[-i\hbar]]) \cong H_{\delta_{S_Y}}^\bullet(\text{Fun}(\mathbb{F}_Y)[[-i\hbar]])$$

Example 8.25. For X contractible, perturbative BV cohomology is the same as for X a point, and thus we have $H_{\delta_{S_X}}^\bullet = (H_{CE}^\bullet(\mathfrak{g}, \text{Sym } \mathfrak{g}[2]) \cap \ker \mathfrak{D}) \oplus (-i\hbar) \mathbb{R}[-\dim \mathfrak{g}][[-i\hbar]]$.

One can understand $H_{CE}^\bullet(\mathfrak{g}, \text{Sym } \mathfrak{g}[2]) \cap \ker \mathfrak{D}$ as the subspace of unimodular classes in Lie algebra cohomology. For example, in degree zero we have $H_{\delta_{S_X}}^0 = \bigoplus_k H_{CE}^{2k}(\mathfrak{g}, \text{Sym }^k \mathfrak{g}) \cap \ker \mathfrak{D}$. Contribution of $k = 1$ here is the space of unimodular deformations of the Lie bracket on \mathfrak{g} modulo inner automorphisms (note that for \mathfrak{g} semi-simple, it vanishes since $H_{CE}^2(\mathfrak{g}, \mathfrak{g})$ vanishes as a whole).

Example 8.26. For X arbitrary and \mathfrak{g} an abelian Lie algebra, perturbative BV cohomology is given by (156). If we identify $\text{Fun}(\mathbb{F}_{\text{res}})$ with polyvector fields on $H^\bullet(X, \mathfrak{g})[1]$, then $\text{Fun}(\mathbb{F}_{\text{res}}) \cap \ker \Delta_{\text{res}}$ is the subspace of divergence-free polyvector fields.

Returning to the setup of Section 8.2.1, we can introduce a subspace

$$\begin{aligned} \Xi &:= \\ &:= \{ \langle \mathbb{B}, \alpha(\mathbb{A}) \rangle - i\hbar \beta(\mathbb{A}) \mid \alpha(\mathbb{A}) \in \widehat{\text{Sym}}^{\geq 2}(V[1])^* \otimes V^*, \beta(\mathbb{A}) \in \widehat{\text{Sym}}^{\geq 1}(V[1])^* \} \\ &= \Xi^{(0)} \oplus (-i\hbar) \cdot \Xi^{(1)} \subset \text{Fun}(\mathbb{F})[[-i\hbar]] \end{aligned}$$

– elements satisfying the BF_∞ ansatz (131) with terms bi-linear in \mathbb{A} and \mathbb{B} prohibited. Note that Ξ is a subcomplex w.r.t. δ_S . Repeating the argument above, we obtain that the cohomology of δ_S on Ξ is

$$H_{\delta_S}^\bullet(\Xi) = H_{\{S^{(0)}, \bullet\}}^\bullet(\Xi^{(0)}) \cap \ker \mathfrak{D}$$

with \mathfrak{D} as above; note that this cohomology does not have $O(\hbar^{\geq 1})$ terms.

Remark 8.27. Note that $-i\hbar \cdot 1$ is a δ_S -exact element in $\text{Fun}(\mathbb{F})[[-\hbar]]$. By inspecting the HPT argument above, one can construct an explicit primitive $\phi(\mathbf{A}, \mathbf{B})$ with $\delta_S(\phi) = -i\hbar \cdot 1$; this element necessarily contains a component bi-linear in \mathbf{A} and \mathbf{B} . Therefore, for any $c \in \mathbb{R}$ one can connect S and $S - i\hbar \cdot c$ (or, equivalently, half-densities $e^{\frac{i}{\hbar}S}(\mu_{\mathbb{F}}^{\hbar})^{1/2}$ and $e^c \cdot e^{\frac{i}{\hbar}S}(\mu_{\mathbb{F}}^{\hbar})^{1/2}$) by a canonical transformation. But if the generator of the canonical transformation is prohibited to have a term bi-linear in \mathbf{A}, \mathbf{B} , then such transformation is prohibited. Thus our rigid normalization of half-densities $e^{\frac{i}{\hbar}S_X}(\mu_{\mathbb{F}_X}^{\hbar})^{1/2}$ and Z (as defined by (136)) is meaningful, since the restriction above for canonical transformations holds in all cases of relevance for us: in Lemmata 8.7, 8.19, in (137) and Propositions 8.20 and 8.22.

8.4.2. *Continuum limit.* Simplicial BF action (107) approximates the standard action of non-abelian BF theory defined on differential forms on a manifold, in the limit of “dense” triangulation, in the following sense.

Let M be a smooth compact oriented n -dimensional manifold endowed with a Riemannian metric g . Let $\{X_N\}$ for $N = 1, 2, \dots$ be a sequence of triangulations of M with the property that metric diameters of simplices of X_N are bounded from above by c/N for c a constant. Fix $(A, B) \in \Omega^\bullet(M, \mathfrak{g})[1] \oplus \Omega^\bullet(M, \mathfrak{g})[n-2]$ a pair of smooth non-homogeneous differential forms. We project this pair to an element of the cellular space of fields, $(\mathbf{A}_N, \mathbf{B}_N) \in \mathbb{F}_{X_N}$, with $\mathbf{A}_N := \sum_{e \subset X_N} e^* \cdot (\int_e A)$, $\mathbf{B}_N := \sum_{e \subset X_N} (\int_M B \wedge \chi_e) \cdot e$ where χ_e is a piecewise-linear form on M of degree $\dim e - 1$ – the Whitney form associated to e .

Lemma 8.28. *We have the following asymptotics for the value of the \hbar -independent part of the simplicial action $S_{X_N}^{(0)}$ on $(\mathbf{A}_N, \mathbf{B}_N)$:*

$$(161) \quad S_{X_N}^{(0)}(\mathbf{A}_N, \mathbf{B}_N) \underset{N \rightarrow \infty}{\sim} \int_M \left\langle B \frown dA + \frac{1}{2}[A \frown A] \right\rangle_{\mathfrak{g}} + O\left(\frac{1}{N}\right)$$

The first term on the r.h.s. is the standard action of non-abelian BF theory in BV formalism, see e.g. [7, 27, 4].

Proof. Let $i_N : C^\bullet(X_N) \rightarrow \Omega^\bullet(M)$ be the inclusion of cellular cochains of the triangulation into piecewise-polynomial forms given by Whitney forms, and let $p_N : \Omega^\bullet(M) \rightarrow C^\bullet(X_N)$ be the Poincaré projection, as in Section 8.1. Then, for α any smooth form on M , we have

$$(162) \quad \alpha - i_N \circ p_N(\alpha) = O\left(\frac{1}{N}\right)$$

In particular, $A - i_N(\mathbf{A}_N) = O\left(\frac{1}{N}\right)$ and $[A \frown A] - i_N([\mathbf{A}_N, * \mathbf{A}_N]) = O\left(\frac{1}{N}\right)$.

Note that components of the cellular field $(\mathbf{A}_N, \mathbf{B}_N)$ on simplices of X_N behave in the asymptotics $N \rightarrow \infty$ as $\mathbf{A}_e = O(N^{-\dim e})$, $\mathbf{B}_e = O(N^{-n+\dim e})$. The number of simplices e of X_N of any fixed dimension behaves as $O(N^n)$. Thus, we can estimate the term

$$S^{(0),k} := \sum_{e \subset X_N} \sum_{\Gamma_0} \sum_{e_1, \dots, e_k \subset \bar{e}} \frac{1}{|\text{Aut}(\Gamma_0)|} C_{\Gamma_0, e_1, \dots, e_k}^e \langle \mathbf{B}_e, \text{Jacobi}_{\Gamma_0}(\mathbf{A}_{e_1}, \dots, \mathbf{A}_{e_k}) \rangle$$

in the cellular action S_{X_N} as $O(N^n \cdot N^{-n+\dim e - \dim e_1 - \dots - \dim e_k}) = O(N^{2-k})$ (where we use the relation $\dim e - \dim e_1 - \dots - \dim e_k = 2 - k$ between dimensions of the k -tuple of faces of e , which arises from the fact that the associated monomial

in components of fields, $\langle \mathbf{B}_e, \text{Jacobi}_{\Gamma_0}(\mathbf{A}_{e_1}, \dots, \mathbf{A}_{e_k}) \rangle$, should have internal degree zero). In particular, we have⁶³

$$(163) \quad \sum_{k \geq 3} S^{(0),k}(\mathbf{A}_N, \mathbf{B}_N) = O\left(\frac{1}{N}\right)$$

On the other hand, by (108) we have $S_{X_N}^{(0)} = \langle \mathbf{B}_N, d\mathbf{A}_N \rangle + \frac{1}{2} \langle \mathbf{B}_N, [\mathbf{A}_N, *; \mathbf{A}_N] \rangle + \sum_{k \geq 3} S^{(0),k}(\mathbf{A}_N, \mathbf{B}_N)$ and

$$\begin{aligned} & \left(\langle \mathbf{B}_N, d\mathbf{A}_N \rangle + \frac{1}{2} \langle \mathbf{B}_N, [\mathbf{A}_N, *; \mathbf{A}_N] \rangle \right) - \int_M \left\langle B \wedge dA + \frac{1}{2} [A \wedge A] \right\rangle_{\mathfrak{g}} \\ &= \int_M \left\langle B \wedge (i_N \circ p_N - \text{id}) \left(dA + \frac{1}{2} [A \wedge A] \right) \right\rangle_{\mathfrak{g}} = O\left(\frac{1}{N}\right) \end{aligned}$$

where we used (162). Together with the estimate (163), this finishes the proof of the Lemma. \square

Remark 8.29. For the linear in \hbar part of the simplicial action $S_{X_N}^{(1)}$, similar estimates yield $S^{(1),k}(\mathbf{A}_N) = O(N^{n-k})$ (for the part of homogeneous degree k in \mathbf{A}_N) and $S_{X_N}^{(1)}(\mathbf{A}_N) = O(N^{n-2})$ for the whole.

Remark 8.30. In Lemma 8.28, one can allow X_N to be a sequence of prismatic cellular decompositions of M instead of triangulations (with the same bound c/N on the diameters of prisms), according to Remark 8.5.⁶⁴

9. NON-ABELIAN CELLULAR BF THEORY, II: CASE OF A COBORDISM

In this section we address the construction of non-abelian cellular BF theory in the formalism of Section 6.

Fix G a Lie group with bi-invariant Haar measure μ_G . The Lie algebra $\mathfrak{g} = \text{Lie}(G)$ is automatically unimodular and carries the induced density $\mu_{\mathfrak{g}}$.

Let M be a compact oriented piecewise-linear n -manifold with boundary $\partial M = \overline{M}_{\text{in}} \sqcup M_{\text{out}}$. Let (P, ∇_P) be a flat G -bundle over M and (E, ∇_E) the vector bundle associated to P via adjoint representation, $E = \text{Ad}(P) = P \times_G \mathfrak{g}$; by construction it carries a horizontal fiberwise density μ_E induced from μ_G . Let X be a cellular decomposition of M ; we assume that X is a regular CW complex of product type near the boundary X_{out} (see Definition 2.4). We call such X an *admissible* cellular decomposition of M .

We import directly from Section 6, without changes, the construction of:

- The space of fields $\mathcal{F} = C^\bullet(X, E)[1] \oplus C^\bullet(X^\vee, E^*)[n-2]$. (By a slight abuse of notation, we omit subscripts in E_X and $E_{X^\vee}^*$.)

⁶³For this, we observe that the bound above can be improved to be uniform in k : structure constants $C_{\Gamma_0, e_1, \dots, e_k}^{\mathbf{A}^m}$ (for a simplex of fixed dimension m) have at most exponential growth in k , as follows from analyzing the explicit integral expressions for the structure constants arising from the construction (i) of the proof of Theorem 8.1. Thus, one has $|S^{(0),k}| < \gamma^k N^{2-k}$ for some γ depending on (A, B) but independent of k .

⁶⁴The argument we used to prove Lemma 8.28 uses Whitney forms, and it is not clear how to extend it to CW decompositions with arbitrary cells.

- The superfields

$$A = \sum_{e \subset X} e^* \cdot A_e : \mathcal{F} \rightarrow C^\bullet(X, E), \quad B = \sum_{e^\vee \subset X^\vee} B_{e^\vee} \cdot (e^\vee)^* : \mathcal{F} \rightarrow C^\bullet(X^\vee, E^*)$$

Note that B is again a cochain, unlike in the formalism of Section 8.1.

- The presymplectic 2-form $\omega = \langle \delta B, \delta A \rangle$.
- The boundary fields $\mathcal{F}_\partial = C^\bullet(X_\partial, E)[1] \oplus C^\bullet(X_\partial^\vee, E^*)[n-2]$.
- The symplectic form ω_∂ and its primitive 1-form α_∂ .
- The projection $\pi : \mathcal{F} \rightarrow \mathcal{F}_\partial$. Later we will need to deform it, see (168) below.

We define the action $S(A, B; \hbar) \in \text{Fun}(\mathcal{F})_0[[\hbar]]$ as follows:

$$(164) \quad S(A, B; \hbar) := \sum_{e \subset X - X_{\text{out}}} \bar{S}_e(A|_{\bar{e}}, B_{\mathfrak{X}(e)}; \hbar) + \langle B, A \rangle_{\text{in}}$$

$$= \sum_{e \subset X - X_{\text{out}}} \sum_{k \geq 1} \frac{1}{k!} \langle B_{\mathfrak{X}(e)}, l_k^e(A|_{\bar{e}}, \dots, A|_{\bar{e}}) \rangle - i\hbar \sum_{e \subset X - X_{\text{out}}} \sum_{k \geq 2} \frac{1}{k!} q_k^e(A|_{\bar{e}}, \dots, A|_{\bar{e}}) + \langle B, A \rangle_{\text{in}}$$

with \bar{S}_e the building blocks (115) of Theorem 8.6 and l_k^e, q_k^e the corresponding components of the operations of the unimodular L_∞ algebra coming from (135). In (164) we use the parallel transport $E(e > e')$ to trivialize the coefficient local system over the cell e (see (7)) and we set

$$(165) \quad A|_{\bar{e}} := \sum_{e' \subset e} (e')^* \cdot \text{Ad}_{E(e > e')} A_{e'} : \mathcal{F} \rightarrow C^\bullet(\bar{e}) \otimes \mathfrak{g}$$

We also use a shorthand notation $\langle B, A \rangle_{\text{in}} := \langle (\iota^\vee)^* B, \iota^* A \rangle_{\text{in}} = \sum_{e \subset X_{\text{in}}} \langle B_{\mathfrak{X}_{\text{in}}(e)}, A_e \rangle$ for the boundary term of the action, as in (64). As in Section 8, the action has the structure $S = S^{(0)} - i\hbar S^{(1)}$.

We also define $S_\partial = S_{\text{out}} - S_{\text{in}} \in \text{Fun}_1(\mathcal{F}_\partial)$ by

$$(166) \quad S_\partial(A_\partial, B_\partial) := \sum_{e \subset X_{\text{out}}} \sum_{k \geq 1} \frac{1}{k!} \langle B_{\mathfrak{X}_{\text{out}}(e)}, l_k^e(A|_{\bar{e}}, \dots, A|_{\bar{e}}) \rangle - \sum_{e \subset X_{\text{in}}} \sum_{k \geq 1} \frac{1}{k!} \langle B_{\mathfrak{X}_{\text{in}}(e)}, l_k^e(A|_{\bar{e}}, \dots, A|_{\bar{e}}) \rangle$$

Further, we introduce the vector field $Q^{(0)} \in \mathfrak{X}(\mathcal{F})_1$,

$$(167) \quad Q^{(0)} = \sum_{e \subset X} \sum_{k \geq 1} (-1)^{\dim e} \frac{1}{k!} \left\langle l_k^e(A|_{\bar{e}}, \dots, A|_{\bar{e}}), \frac{\partial}{\partial A_e} \right\rangle -$$

$$- \sum_{e \subset X - X_{\text{out}}} \sum_{k \geq 0} \frac{1}{k!} \left\langle B_{\mathfrak{X}(e)}, l_{k+1}^e \left(A|_{\bar{e}}, \dots, A|_{\bar{e}}, \sum_{e' \subset \bar{e} - X_{\text{out}}} (e')^* \cdot \text{Ad}_{E(e > e')} \frac{\partial}{\partial B_{\mathfrak{X}(e')}} \right) \right\rangle$$

$$+ \sum_{e \subset X_{\text{in}}} \sum_{k \geq 0} \frac{1}{k!} \left\langle B_{\mathfrak{X}_{\text{in}}(e)}, l_{k+1}^e \left(A|_{\bar{e}}, \dots, A|_{\bar{e}}, \sum_{e' \subset \bar{e}} (e')^* \cdot \text{Ad}_{E(e > e')} \frac{\partial}{\partial B_{\mathfrak{X}_{\text{in}}(e')}} \right) \right\rangle$$

$$- \sum_{e \subset X_{\text{in}}} \left\langle B_{\mathfrak{X}_{\text{in}}(e)}, \frac{\partial}{\partial B_{\mathfrak{X}(e)}} \right\rangle$$

Introduce the algebra homomorphism $\Pi^* : \text{Fun}(\mathcal{F}_\partial) \rightarrow \text{Fun}(\mathcal{F})$ deforming the pullback by the standard projection π^* , defined on the generators as follows:

$$(168) \quad \Pi^* : \begin{cases} A_{\text{in}} \mapsto A_{\text{in}} \\ B_{\text{in}} \mapsto B_{\text{in}} \\ A_{\text{out}} \mapsto A_{\text{out}} \\ \langle B_{\text{out}}, a \rangle_{\text{out}} \mapsto \sum_{e \supset e'} \sum_{k \geq 0} \frac{1}{k!} \langle B_{\mathfrak{X}(e)}, l_k^e(A|_{\bar{e}}, \dots, A|_{\bar{e}}, (e')^* \cdot \text{Ad}_{E(e > e')} a_{e'}) \rangle \end{cases}$$

where $a = \sum_{e \subset X_{\text{out}}} e^* \cdot a_e \in C^\bullet(X_{\text{out}})$ is a test cochain; the sum is over pairs of cells $e \supset e'$ such that $e' \subset X_{\text{out}}$ while $e \subset X - X_{\text{out}}$.

The following is proven by a straightforward (but lengthy) computation, using the mod \hbar part of the result of Theorem 8.1.

Proposition 9.1. *The data $(\mathcal{F}, \omega, Q^{(0)}, S^{(0)}, \Pi^*)$, $(\mathcal{F}_\partial, \alpha_\partial, S_\partial)$ define a classical BV-BFV theory [4], i.e. the following relations hold:*

- (a) $(Q^{(0)})^2 = 0$.
- (b) $\iota_{Q^{(0)}} \omega = \delta S^{(0)} + \Pi^* \alpha_\partial$.
- (c) $Q^{(0)} \Pi^* = \Pi^* Q_\partial$ where $Q_\partial \in \mathfrak{X}(\mathcal{F}_\partial)_1$ is the Hamiltonian vector field generated by S_∂ , i.e. is defined by $\iota_{Q_\partial} \omega_\partial = \delta S_\partial$.

The space of states $\mathcal{H}_\partial = \text{Func}(\mathcal{B}_\partial) \ni \psi(B_{\text{in}}, A_{\text{out}})$ is defined as in Section 7, with the base of polarization \mathcal{B}_∂ the same as in (69). It splits as $\mathcal{H}_\partial = \mathcal{H}_{\text{in}}^{(B)} \widehat{\otimes} \mathcal{H}_{\text{out}}^{(A)}$, as in (72).⁶⁵

We define the degree 1 operator $\widehat{S}_\partial = \widehat{S}_{\text{out}} + \widehat{S}_{\text{in}}$ on \mathcal{H}_∂ as the quantization of S_∂ , obtained by replacing $B_{\mathfrak{X}_{\text{out}}(e)} \mapsto -i\hbar(-1)^{\dim e} \frac{\partial}{\partial A_e}$ for $e \subset X_{\text{out}}$ and $A_e \mapsto -i\hbar \frac{\partial}{\partial B_{\mathfrak{X}_{\text{in}}(e)}}$ for $e \subset X_{\text{in}}$ in (166) and putting all derivatives in A or B to the right.

Explicitly, for $\widehat{S}_{\text{out}}, \widehat{S}_{\text{in}}$ we have

$$(169) \quad \widehat{S}_{\text{out}} = \sum_{e \subset X_{\text{out}}} \sum_{k \geq 1} \frac{1}{k!} \left\langle l_k^e(A|_{\bar{e}}, \dots, A|_{\bar{e}}), -i\hbar(-1)^{\dim e} \frac{\partial}{\partial A_e} \right\rangle$$

$$(170) \quad \widehat{S}_{\text{in}} = \sum_{e \subset X_{\text{in}}} \sum_{k \geq 1} \frac{1}{k!} \left\langle B_{\mathfrak{X}_{\text{in}}(e)}, l_k^e(\widehat{A}|_{\bar{e}}, \dots, \widehat{A}|_{\bar{e}}) \right\rangle$$

where $\widehat{A}|_{\bar{e}} := -i\hbar \sum_{e' \subset \bar{e}} (e')^* \cdot \text{Ad}_{E(e > e')} \frac{\partial}{\partial B_{\mathfrak{X}_{\text{in}}(e')}}$.

It is convenient to introduce, alongside \widehat{S}_{out} , its version acting on out-states *from the right*,

$$(171) \quad \overleftarrow{\widehat{S}}_{\text{out}} = \sum_{e \subset X_{\text{out}}} \sum_{k \geq 1} \frac{1}{k!} \left\langle -i\hbar \frac{\overleftarrow{\partial}}{\partial A_e}, l_k^e(A|_{\bar{e}}, \dots, A|_{\bar{e}}) \right\rangle$$

It satisfies $\widehat{S}_{\text{out}} \psi = (-1)^{|\psi|+1} \psi \overleftarrow{\widehat{S}}_{\text{out}}$ for any $\psi = \psi(A_{\text{out}}) \in \mathcal{H}_{\text{out}}^{(A)}$.

Remark 9.2. *For Y a cellular decomposition of a closed $(n-1)$ -manifold, the operators $\overleftarrow{\widehat{S}}_Y^{(A)}$ and $\widehat{S}_Y^{(B)}$ defined by formulae (171, 170) on Y , are mutually adjoint*

⁶⁵ Recall from Section 7 that we have, in fact, two models for the space of states, \mathcal{H}_∂ (functions on \mathcal{B}_∂) and $\mathcal{H}_\partial^{\text{can}}$ (half-densities on \mathcal{B}_∂). The two models are isomorphic and the comparison goes via multiplication by the (appropriately normalized) reference half-density $\psi \mapsto (\mu_{\mathcal{B}_\partial}^{\hbar})^{1/2} \psi$.

w.r.t. the pairing (73):

$$(\phi \circ \overleftarrow{\widehat{S}}_Y^{(A)}, \psi) = (\phi, \widehat{S}_Y^{(B)} \circ \psi)$$

for $\phi(A_Y) \in \mathcal{H}_Y^{(A)}$ and $\psi(B_Y) \in \mathcal{H}_Y^{(B)}$.

Proposition 9.3. (a) The operator \widehat{S}_∂ defined as above squares to zero.
(b) The action (164) on a cobordism M endowed with an admissible cellular decomposition X satisfies the modified quantum master equation:

$$(172) \quad \left(\frac{i}{\hbar} \widehat{S}_\partial - i\hbar \Delta_{\text{bulk}} \right) e^{\frac{i}{\hbar} S} = 0$$

Proof. Part (a) is an immediate consequence of the classical L_∞ relations (129) for the boundary complex X_∂ , which in turn follow from Theorem 8.1 applied to X_∂ .⁶⁶

Let us prove part (b). First, observe from (164) that S depends on B_{in} only via the boundary term $\langle B, A \rangle_{\text{in}}$. This implies that $\widehat{S}_{\text{in}} \circ e^{\frac{i}{\hbar} S} = S_{\text{in}} \cdot e^{\frac{i}{\hbar} S}$.⁶⁷ Also note that \widehat{S}_{out} is a first order differential operator. Therefore, we have the following

$$(173) \quad -i\hbar e^{-\frac{i}{\hbar} S} \left(\frac{i}{\hbar} \widehat{S}_\partial - i\hbar \Delta_{\text{bulk}} \right) e^{\frac{i}{\hbar} S} = \frac{1}{2} \{S, S\}_{\omega_b} - \frac{i}{\hbar} S \circ \overleftarrow{\widehat{S}}_{\text{out}} + S_{\text{in}} - i\hbar \Delta_{\text{bulk}} S$$

Here $\{, \}_{\omega_b}$ is the same Poisson bracket as in the proof of Lemma 7.3. We calculate

$$\begin{aligned} \frac{1}{2} \{S^{(0)}, S^{(0)}\}_{\omega_b} &= - \sum_{e \subset X - X_{\text{out}}} S^{(0)} \left\langle \frac{\overleftarrow{\partial}}{\partial A_e}, \frac{\overrightarrow{\partial}}{\partial B_{\mathfrak{x}(e)}} \right\rangle S^{(0)} \\ &= - \sum_{e, e' \subset X - X_{\text{out}}, e \subset \bar{e}'} \sum_{r, s \geq 1} \frac{1}{r!s!} \left\langle B_{\mathfrak{x}(e')}, l_{r+1}^{e'}(A|_{\bar{e}'}, \dots, A|_{\bar{e}'}, e^* \cdot \text{Ad}_{E(e'>e)} l_s^e(A|_{\bar{e}}, \dots, A|_{\bar{e}})) \right\rangle \\ &\quad - \underbrace{\sum_{e \subset X_{\text{in}}} \left\langle B_{\mathfrak{x}_{\text{in}}(e)}, \frac{\overrightarrow{\partial}}{\partial B_{\mathfrak{x}(e)}} \right\rangle}_{S_{\text{in}}} S^{(0)} \end{aligned}$$

Last term on the right is the contribution of the in-boundary term in S to the Poisson bracket. If the first sum above were over all pairs of e' – a cell of $X - X_{\text{out}}$ and e its (arbitrary codimension) face (which can be on X_{out}), the sum would

⁶⁶ Note that in our case the cochains on X_∂ are twisted by a local system but the action (116) still satisfies the master equation, with the new definition (165) of $A|_{\bar{e}}$, as can be seen by inspecting the proof of Theorem 8.6: we have quantum master equations on cells, where the local system is trivialized and this implies (by the gluing procedure (vi) of the proof of Theorem 8.1) that (116) is a solution of the master equation.

⁶⁷ In more detail, we have

$$\begin{aligned} \widehat{S}_{\text{in}} \circ e^{\frac{i}{\hbar} S} &= \left(\sum_{e \subset X_{\text{in}}} \sum_{k \geq 1} \frac{1}{k!} \left\langle B_{\mathfrak{x}_{\text{in}}(e)}, l_k^e(\widehat{A}|_{\bar{e}}, \dots, \widehat{A}|_{\bar{e}}) \right\rangle \right) \circ e^{\frac{i}{\hbar} S} \\ &= \left(\sum_{e \subset X_{\text{in}}} \sum_{k \geq 1} \frac{1}{k!} \left\langle B_{\mathfrak{x}_{\text{in}}(e)}, l_k^e \left(\widehat{A}|_{\bar{e}} \circ \frac{i}{\hbar} S, \dots, \widehat{A}|_{\bar{e}} \circ \frac{i}{\hbar} S \right) \right\rangle \right) \cdot e^{\frac{i}{\hbar} S} \\ &= \left(\sum_{e \subset X_{\text{in}}} \sum_{k \geq 1} \frac{1}{k!} \left\langle B_{\mathfrak{x}_{\text{in}}(e)}, l_k^e(A|_{\bar{e}}, \dots, A|_{\bar{e}}) \right\rangle \right) \cdot e^{\frac{i}{\hbar} S} = S_{\text{in}} \cdot e^{\frac{i}{\hbar} S}. \end{aligned}$$

vanish by classical L_∞ relations on X following from Theorem 8.6. Therefore, we continue:

$$\begin{aligned}
 (174) \quad & \frac{1}{2} \{S^{(0)}, S^{(0)}\}_{\omega_b} = \\
 & = \sum_{e' \subset X - X_{\text{out}}} \sum_{e \subset \bar{e}' \cap X_{\text{out}}} \sum_{r, s \geq 1} \frac{1}{r!s!} \left\langle B_{\varkappa(e')}, l_{r+1}^{e'}(A|_{\bar{e}'}, \dots, A|_{\bar{e}'}, e^* \cdot \text{Ad}_{E(e' > e)} l_s^e(A|_{\bar{e}}, \dots, A|_{\bar{e}})) \right\rangle - S_{\text{in}} \\
 & = \sum_{e \subset X_{\text{out}}} S^{(0)} \left\langle \overleftarrow{\frac{\partial}{\partial A_e}}, \overrightarrow{\frac{\partial}{\partial B_{\varkappa(e)}}} \right\rangle S_{\text{out}} - S_{\text{in}} = \frac{i}{\hbar} S^{(0)} \circ \overleftarrow{\widehat{S}}_{\text{out}} - S_{\text{in}}
 \end{aligned}$$

Similarly, we have

$$\begin{aligned}
 \{S^{(1)}, S^{(0)}\}_{\omega_b} & = - \sum_{e \subset X - X_{\text{out}}} S^{(1)} \left\langle \overleftarrow{\frac{\partial}{\partial A_e}}, \overrightarrow{\frac{\partial}{\partial B_{\varkappa(e)}}} \right\rangle S^{(0)} \\
 & = - \sum_{e, e' \subset X - X_{\text{out}}, e \subset \bar{e}'} \sum_{r, s \geq 1} \frac{1}{r!s!} q_{r+1}^{e'}(A|_{\bar{e}'}, \dots, A|_{\bar{e}'}, e^* \cdot \text{Ad}_{E(e' > e)} l_s^e(A|_{\bar{e}}, \dots, A|_{\bar{e}}))
 \end{aligned}$$

Which, by the unimodular L_∞ relations (130) on X , and the argument as above, yields

$$(175) \quad \{S^{(1)}, S^{(0)}\}_{\omega_b} = -\Delta_{\text{bulk}} S^{(0)} + \frac{i}{\hbar} S^{(1)} \circ \overleftarrow{\widehat{S}}_{\text{out}}$$

Putting (174) and (175) into (173), we obtain the modified quantum master equation (172). \square

Example 9.4. Consider M an interval viewed as a cobordism between an in-point and an out-point, with X a cellular decomposition with $N \geq 1$ 1-cells which we denote $[01], [12], \dots, [N-1, N]$ and $N+1$ 0-cells denoted $[0], [1], \dots, [N]$. The dual CW complex X^\vee has 0-cells $[0]^\vee, \dots, [N]^\vee$ and 1-cells $[01]^\vee, \dots, [N-1, N]^\vee$.

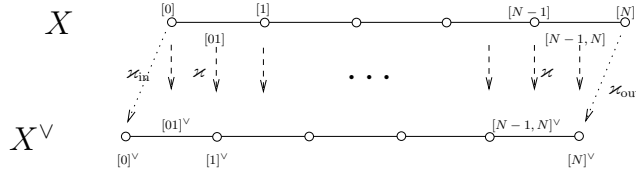

The data of the local system E_X is a collection of group elements

$$u_k := E([k, k+1] > [k]) \in G, \quad v_{k+1} := E([k, k+1] > [k+1]) \in G$$

for $k = 0, 1, \dots, N-1$. The superfields are:

$$A = \sum_{k=0}^N [k]^* A_{[k]} + \sum_{k=0}^{N-1} [k, k+1]^* A_{[k, k+1]}, \quad B = \sum_{k=0}^N ([k]^\vee)^* B_{[k]^\vee} + \sum_{k=0}^{N-1} ([k, k+1]^\vee)^* B_{[k, k+1]^\vee}$$

where $A_{[k]}, A_{[k,k+1]} \in \mathfrak{g}$ have degrees 1 and 0, respectively; degrees of $B_{[k]^\vee}, B_{[k,k+1]^\vee} \in \mathfrak{g}^*$ are -1 and -2 , respectively. We have

$$\begin{aligned} S &= \sum_{k=0}^{N-1} \left\langle B_{[k,k+1]^\vee}, \frac{1}{2} [A_{[k]}, A_{[k]}] \right\rangle + \\ &+ \sum_{k=1}^N \left\langle B_{[k]^\vee}, \left[A_{[k-1,k]}, \frac{\text{Ad}_{u_{k-1}} A_{[k-1]} + \text{Ad}_{v_k} A_{[k]}}{2} \right] + \mathbb{F}(\text{ad}_{A_{[k-1,k]}}) \circ (\text{Ad}_{v_k} A_{[k]} - \text{Ad}_{u_{k-1}} A_{[k-1]}) \right\rangle \\ &\quad - i\hbar \sum_{k=1}^N \text{tr} \log \mathbb{G}(\text{ad}_{A_{[k-1,k]}}) + \langle B_{[0]^\vee}, A_{[0]} \rangle \end{aligned}$$

with functions \mathbb{F} and \mathbb{G} as in (114). The nontrivial component of the map Π^* (168) is

$$\Pi^* : B_{[N]^\vee} \mapsto \frac{\partial}{\partial A_{[N]}} S = \text{Ad}_{v_{N-1}}^* \mathbb{H}(\text{ad}_{A_{[N-1,N]}}^*) B_{[N]^\vee}$$

where $\mathbb{H}(x) := -\frac{x}{2} + \mathbb{F}(-x) = \frac{x}{e^x - 1}$. Boundary action is

$$S_\partial = \left\langle B_{[N]^\vee}, \frac{1}{2} [A_{[N]}, A_{[N]}] \right\rangle - \left\langle B_{[0]^\vee}, \frac{1}{2} [A_{[0]}, A_{[0]}] \right\rangle$$

The space of states

$$\mathcal{H}_\partial = \text{Fun}(\mathfrak{g}^*[-1]) \otimes \text{Fun}(\mathfrak{g}[1]) = C_{-\bullet}^{CE}(\mathfrak{g}) \otimes C_{CE}^\bullet(\mathfrak{g}) \ni \psi(B_{[0]^\vee}, A_{[N]})$$

can be identified with the Chevalley-Eilenberg cochain complex tensored with its dual (Lie algebra chains with opposite grading). The differential on states is

$$\widehat{S}_\partial = -i\hbar \left\langle \frac{1}{2} [A_{[N]}, A_{[N]}], \frac{\partial}{\partial A_{[N]}} \right\rangle - i\hbar \left\langle B_{[0]^\vee}, \frac{1}{2} \left[\frac{\partial}{\partial B_{[0]^\vee}}, \frac{\partial}{\partial B_{[0]^\vee}} \right] \right\rangle$$

– the sum of standard Lie algebra cochain and chain differentials (up to normalization). Its cohomology is $H_{\widehat{S}_\partial}^i(\mathcal{H}_\partial) = \bigoplus_{-j+k=i} H_j^{CE}(\mathfrak{g}) \otimes H_{CE}^k(\mathfrak{g})$.

9.1. Perturbative partition function on a cobordism: pushforward to cohomology in the bulk. We proceed as in Sections 7.1, 7.2 to define the perturbative partition function as the BV pushforward of the non-abelian BF theory on a cobordism M endowed with admissible cellular decomposition X from “cellular bulk fields” $\mathcal{F}_b = C^\bullet(X, X_{\text{out}})[1] \oplus C^\bullet(X^\vee, X_{\text{in}}^\vee)[n-2]$ to $\mathcal{F}_b^{\text{res}} = H^\bullet(M, M_{\text{out}})[1] \oplus H^\bullet(M, M_{\text{in}})[n-2]$, with gauge-fixing inferred from a choice of induction data $C^\bullet(X, X_{\text{out}}) \xrightarrow{(\mathbf{i}, \mathbf{p}, \mathbf{K})} H^\bullet(M, M_{\text{out}})$. Namely, we define $Z(B_{\text{in}}, A_{\text{out}}; A_{\text{res}}, B_{\text{res}}) \in \mathcal{H}_\partial^{\text{can}} \widehat{\otimes} \text{Dens}_{\mathbb{C}}^{\frac{1}{2}, \text{Fun}}(\mathcal{F}_b^{\text{res}})$ – thought of as a boundary state with coefficients in half-densities of bulk residual fields – by formula (80), for the non-abelian cellular action (164).

The following statement generalizes (81) to the non-abelian setting and is the result of a straightforward perturbative computation of the fiber integral defining Z .

Proposition 9.5. *For a cobordism M endowed with an admissible cellular decomposition X and a G -local system E in adjoint representation, we have the following. Explicitly, the partition function Z has the form*

$$(176) \quad Z = e^{\frac{i}{\hbar} S_{\text{eff}}(B_{\text{in}}, A_{\text{out}}; A_{\text{res}}, B_{\text{res}})} \xi_{\hbar}^{H^\bullet(M, M_{\text{out}})} \cdot \tau(M, M_{\text{out}}) \cdot (\mu_{\mathcal{B}_\partial}^{\hbar})^{1/2}$$

with the constant factor as in (81) and with

$$(177) \quad S_{\text{eff}} = \sum_{\Gamma} \frac{(-i\hbar)^{\text{loops}(\Gamma) + V^q(\Gamma)}}{|\text{Aut}(\Gamma)|} \varphi_{\Gamma}(B_{\text{in}}, A_{\text{out}}; A_{\text{res}}, B_{\text{res}})$$

where the sum runs over connected oriented graphs Γ on M with:

- *Oriented edges, with source and target half-edge placed⁶⁸ at cells $e^{\vee} \subset X^{\vee} - X_{\text{in}}^{\vee}$ and $e \subset X - X_{\text{out}}$ respectively, decorated with minus the propagator $-\mathbb{K}(e, e^{\vee}) \in E_{\dot{e}} \otimes E_{\dot{e}^{\vee}}^*$ (see Remark 7.7).*
- *V_{out} univalent vertices (with outgoing half-edge), placed at cells $e \subset X_{\text{out}}$ with the adjacent half-edge placed at $\varkappa_{\text{out}}(e)$; such a vertex is decorated with $\text{Ad}_{E(\varkappa^{-1}\varkappa_{\text{out}}(e) > e)} \circ (A_{\text{out}})_e$.*
- *V_{in} univalent vertices (with incoming half-edge), placed at cells $e^{\vee} \subset X_{\text{in}}^{\vee}$ with the adjacent half-edge placed at $\varkappa_{\text{in}}^{-1}(e^{\vee})$; such a vertex is decorated with $(B_{\text{in}})_{e^{\vee}}$.*
- *V^l bulk vertices placed at cells $e \subset X - X_{\text{out}}$, with one outgoing half-edge also placed at e and with $k \geq 2$ incoming half-edges placed at faces of arbitrary codimension $e_1, \dots, e_k \subset e$; the decoration is:*

$$l_{k, e_1, \dots, e_k}^e \circ (\text{Ad}_{E(e > e_1)} \otimes \dots \otimes \text{Ad}_{E(e > e_k)}) \in \text{Hom}\left(\bigotimes_{j=1}^k E_{\dot{e}_j}, E_{\dot{e}}\right) \cong E_{\dot{e}} \otimes \bigotimes_{j=1}^k E_{\dot{e}_j}^*$$

with $l_{k, e_1, \dots, e_k}^e \in \text{Hom}(\mathfrak{g}^{\otimes k}, \mathfrak{g})$ a local component of the k -ary L_{∞} operation on $C^{\bullet}(X, \mathfrak{g})$ determined by (115).

- *$V^q \in \{0, 1\}$ bulk vertices placed at cells $e \subset X - X_{\text{out}}$, with no outgoing and $k \geq 2$ incoming half-edges placed at faces of arbitrary codimension $e_1, \dots, e_k \subset e$; the decoration is:*

$$q_{k, e_1, \dots, e_k}^e \circ (\text{Ad}_{E(e > e_1)} \otimes \dots \otimes \text{Ad}_{E(e > e_k)}) \in \text{Hom}\left(\bigotimes_{j=1}^k E_{\dot{e}_j}, \mathbb{R}\right) \cong \bigotimes_{j=1}^k E_{\dot{e}_j}^*$$

with $q_{k, e_1, \dots, e_k}^e \in \text{Hom}(\mathfrak{g}^{\otimes k}, \mathbb{R})$ a local component of the k -ary unimodular L_{∞} operation on $C^{\bullet}(X, \mathfrak{g})$ determined by (115).

- *V_{res}^A leaves (loose half-edges), oriented towards the vertex and placed at a cell e . Decoration: $(\mathbf{i}A_{\text{res}})_e$,*
- *V_{res}^B leaves, oriented from the vertex and placed at a cell e^{\vee} . Decoration: $(\mathbf{p}^{\vee}B_{\text{res}})_{e^{\vee}}$,*

The value of φ_{Γ} in (177) is the sum over all placements of half-edges and vertices of the graph at cells of X (subject to restrictions to boundary strata and local relations between placement of half-edges and vertices as above), of products of all decorations (with tensors in the fibers of the local system contracted in the way prescribed by the graph Γ).⁶⁹

⁶⁸We talk here about “placing” elements of the graph Γ at cells and decorating them with particular tensors depending on the placement. In the end, to obtain the Feynman weight of the graph φ_{Γ} , we sum over placements the contraction of the respective tensors. Sum over placements here is a cellular analog of configuration space integrals defining the weights of Feynman graphs in [5].

⁶⁹Note that φ_{Γ} is a polynomial in the variables $(B_{\text{in}}, A_{\text{out}}, A_{\text{res}}, B_{\text{res}})$ of degree $(V_{\text{in}}, V_{\text{out}}, V_{\text{res}}^A, V_{\text{res}}^B)$.

Remark 9.6. *Graphs contributing to (177) fall into four types (we provide each type with a picture of a typical example):*

- (I) *Rooted trees with the root decorated with B_{in} and leaves either decorated by A_{res} or by A_{out} .*

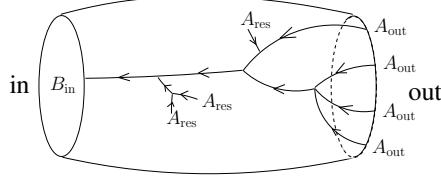

- (II) *Rooted trees with the root decorated with B_{res} and leaves decorated by A_{res} or A_{out} .*

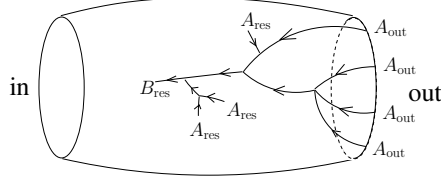

- (III) *Rooted trees with the root decorated with a quantum operation q_k^e and leaves decorated by A_{res} or A_{out} .*

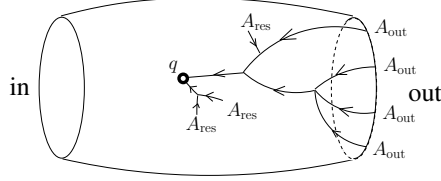

- (IV) *One-loop graphs (a cycle with several trees attached to the cycle at the root) with leaves decorated by A_{res} or A_{out} .*

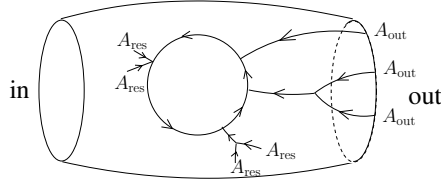

This classification of graphs yields the following ansatz for S_{eff} :

$$S_{\text{eff}} = \langle B_{\text{in}}, \varphi^{\text{I}}(A_{\text{out}}, A_{\text{res}}) \rangle_{\text{in}} + \langle B_{\text{res}}, \varphi^{\text{II}}(A_{\text{out}}, A_{\text{res}}) \rangle_{\text{res}} - i\hbar \varphi^{\text{III+IV}}(A_{\text{out}}, A_{\text{res}})$$

with $\varphi^{\text{I}}, \varphi^{\text{II}}, \varphi^{\text{III+IV}}$ generally of unbounded degree in the variables $A_{\text{out}}, A_{\text{res}}$.

Theorem 9.7.

- (i) *The partition function (176) satisfies the modified quantum master equation⁷⁰*

$$\left(\frac{i}{\hbar} \widehat{S}_{\partial} - i\hbar \Delta_{\text{res}} \right) Z = 0$$

⁷⁰ Note that operators $\widehat{S}_{\partial}, \Delta_{\text{res}}$ here act on half-densities. So, in the conventions of Section 7, we should be writing $\widehat{S}_{\partial}^{\text{can}}, \Delta_{\text{res}}^{\text{can}}$. We omit here the superscript can to lighten the notation.

- (ii) A change of gauge-fixing data $(\mathbf{i}, \mathbf{p}, \mathbf{K})$ changes Z by a $\left(\frac{i}{\hbar}\widehat{S}_\partial - i\hbar\Delta_{\text{res}}\right)$ -exact term.
- (iii) Considered modulo $\left(\frac{i}{\hbar}\widehat{S}_\partial - i\hbar\Delta_{\text{res}}\right)$ -exact terms, Z is independent of the cellular decomposition X of M , provided that the cellular decomposition of the boundary is fixed.
- (iv) Assume, as in Proposition 7.8 that the cobordism $(M_1, X_1) \xrightarrow{(M, X)} (M_3, X_3)$ is obtained by composing (gluing) cobordisms $(M_1, X_1) \xrightarrow{(M_I, X_I)} (M_2, X_2)$ and $(M_2, X_2) \xrightarrow{(M_{II}, X_{II})} (M_3, X_3)$. Then the partition function (176) for the glued cobordism can be recovered from the partition functions for the constituent cobordisms by the same gluing formula (96), as in abelian case.

Proof. Items (i), (ii) are an immediate consequence of (172) and the general properties of finite-dimensional BV pushforwards (that the “family over \mathcal{B} version” of BV pushforward is a chain map w.r.t. $\left(\frac{i}{\hbar}\Omega_{\mathcal{B}} - i\hbar\Delta\right)$ and that a change of gauge-fixing induces a change of the pushforward of a closed element by an exact element, see Theorem 2.14 in [5]; in our case $\Omega_{\mathcal{B}} = \widehat{S}_\partial$).

To prove (iii), we (partially) switch back to the formalism of Section 8.1. Let us regard the cellular action (164) as a function on $\mathbf{F}_{X, X_{\text{out}}} := C^\bullet(X, X_{\text{out}})[1] \oplus C_\bullet(X, X_{\text{out}})[-2]$ (which is canonically symplectomorphic to $C^\bullet(X, X_{\text{out}})[1] \oplus C^\bullet(X^\vee, X_{\text{in}}^\vee)[n-2]$) with A_{out} and B_{in} as external parameters – this point of view allows us to forget about the dual CW complex in the bulk. Then we can perform elementary expansions and collapses on $X - X_\partial$ and by Lemma 8.19, together with the chain map property of BV pushforwards “in a family” quoted above, we obtain (iii) for a change of X by a simple-homotopy relative to X_∂ . Since such simple-homotopy allows one to pass between any two CW decompositions of M restricting to X_∂ at the boundary, this proves (iii).

For the item (iv), we note that the entire discussion of gluing of Section 7.3, starting with the gluing formula (85) for the exponential of cellular action, works in non-abelian case exactly as in abelian case. \square

9.1.1. *Reduction of the spaces of states (passage to the cohomology of the abelian part of BFV operators).* Let us split the boundary BFV operator as $\widehat{S}_\partial = \widehat{S}_\partial^{\text{ab}} + \widehat{S}_\partial^{\text{pert}}$ with $\widehat{S}_\partial^{\text{ab}}$ the abelian part (i.e. $n = 1$ term in (170,169)). We can pass to the reduced space of states

$$\mathcal{H}_\partial^r := H_{\widehat{S}_\partial^{\text{ab}}}^\bullet(\mathcal{H}_\partial) = \text{Fun}(H^\bullet(M_{\text{out}}, E)[1] \oplus H^\bullet(M_{\text{in}}, E^*)[n-2])$$

as in Section 7.4; i.e., reduced states are functions $[\psi]$ of cohomology classes $[A_{\text{out}}]$ and $[B_{\text{in}}]$.

Unlike in abelian case, we have a nonzero BFV operator $\widehat{S}_\partial^r = \widehat{S}_{\text{out}}^r + \widehat{S}_{\text{in}}^r$ on \mathcal{H}_∂^r induced from \widehat{S}_∂ via homological perturbation theory, with $\widehat{S}_{\text{out}}^r, \widehat{S}_{\text{in}}^r$ satisfying the ansatz

$$(178) \quad \widehat{S}_{\text{out}}^r = \sum_{k \geq 2} \frac{1}{k!} \left\langle t_k^{r, \text{out}}([A_{\text{out}}], \dots, [A_{\text{out}}]), -i\hbar \frac{\partial}{\partial [A_{\text{out}}]} \right\rangle,$$

$$(179) \quad \widehat{S}_{\text{in}}^r = \sum_{k \geq 2} \frac{1}{k!} \left\langle [B_{\text{in}}], t_k^{r, \text{in}}(\widehat{[A_{\text{in}}]}, \dots, \widehat{[A_{\text{in}}]}) \right\rangle$$

with $\widehat{[A_{\text{in}}]} := -i\hbar \frac{\partial}{\partial [B_{\text{in}}]}$. Here $l_k^{\text{r,out}}$ are the L_∞ algebra operations on $H^\bullet(M_{\text{out}}, E)$ induced, via homotopy transfer, from the cellular L_∞ structure on $C^\bullet(X_{\text{out}}, E)$ produced by Theorem 8.6. It can also be viewed as induced by homotopy transfer from dg Lie version of de Rham algebra $\Omega^\bullet(M_{\text{out}}, E)$; case of L_∞ operations on in-boundary is similar. In particular, note that the cochain complex $(\mathcal{H}_\partial^{\text{r}}, \widehat{S}_\partial^{\text{r}})$, regarded modulo chain isomorphisms, is independent on the cellular decomposition of the boundary.

Remark 9.8. *Reduced BFV differential $\widehat{S}_\partial^{\text{r}}$ can be viewed as a generating function for Massey operations on cohomology of the boundary and thus determines the rational homotopy type of the boundary (at least, in the case of simply-connected boundary).*

Remark 9.9. *One can consider the total reduction of the space of states – the cohomology of $\widehat{S}_\partial^{\text{r}}$ on $\mathcal{H}_\partial^{\text{r}}$ which coincides, by homological perturbation lemma, with cohomology of the total BFV differential \widehat{S}_∂ on \mathcal{H}_∂ . This total reduction is isomorphic to*

$$\mathcal{H}_\partial^{\text{tot. red.}} \cong H_{CE}^\bullet(H^\bullet(M_{\text{out}}, E), \{l_k^{\text{r,out}}\}) \otimes \left(H_{CE}^\bullet(H^\bullet(M_{\text{in}}, E^*), \{l_k^{\text{r,in}}\}) \right)^*$$

– the Chevalley-Eilenberg cohomology of the L_∞ structure on the de Rham cohomology of the out-boundary, tensored with the Chevalley-Eilenberg homology of the respective L_∞ structure associated to the in-boundary.

Theorem 9.7 holds for the reduced partition function $Z^{\text{r}}([B_{\text{in}}], [A_{\text{out}}]; A_{\text{res}}, B_{\text{res}}) \in \mathcal{H}_\partial^{\text{r,can}} \widehat{\otimes} \text{Dens}^{\frac{1}{2}, \text{Fun}}(\mathcal{F}_b^{\text{res}})$ (defined by evaluating the partition function Z on representatives of classes $[A_{\text{out}}], [B_{\text{in}}]$ in cellular cochains of the boundary, as in Section 7.4. Here we replace the BFV operator by its reduced version $\widehat{S}_\partial^{\text{r}}$. In part (ii) of the Theorem in addition to changes of $(\mathbf{i}, \mathbf{p}, \mathbf{K})$ we are now also allowing changes of $(i_{\mathcal{B}}, p_{\mathcal{B}}, K_{\mathcal{B}})$ – the HPT induction data from cellular cochains of the boundary to cohomology, as in Remark 7.16.⁷¹

In part (iii) of the Theorem we can now allow changes of cellular decomposition of X that change the decomposition of the boundary.⁷²

APPENDIX A. DETERMINANT LINES, DENSITIES, R -TORSION

A.1. Determinant lines, torsion of a complex of vector spaces. In what follows, *line* stands for an abstract 1-dimensional real vector space.

⁷¹Note that only $i_{\mathcal{B}}$ (choice of cellular representatives for cohomology classes) is relevant for the construction of $Z^{\text{r}} = i_{\mathcal{B}}^* Z$ whereas $p_{\mathcal{B}}$ and $K_{\mathcal{B}}$ are manifestly irrelevant for Z^{r} ; however, the whole package $(i_{\mathcal{B}}, p_{\mathcal{B}}, K_{\mathcal{B}})$ is involved in the construction of $\widehat{S}_\partial^{\text{r}}$.

⁷²Sketch of proof: for Y an arbitrary cell decomposition of the cylinder $\Sigma \times [0, 1]$ (regarded as a cobordism from Σ to Σ) the reduced partition function $Z^{\text{r}} : \mathcal{H}_\Sigma^{\text{r}} \rightarrow \mathcal{H}_\Sigma^{\text{r}}$ is chain homotopic to identity (proven from the gluing property – (iv) of Theorem 9.7). Now let X and X' be two cellular decompositions of M . We can attach two cylinders at in- and out-boundaries of X' to obtain a cell decomposition \widetilde{X} of \widetilde{M} – a copy of M with collars attached at in- and out-boundary, such that $\widetilde{X}_{\text{in}} \simeq X_{\text{in}}$ and $\widetilde{X}_{\text{out}} \simeq X_{\text{out}}$. By the previous observation about cylinders yielding identity up to homotopy, and by gluing formula, we have $Z_{\widetilde{X}}^{\text{r}} \sim Z_{X'}^{\text{r}}$ (where \sim stands for equality up to $(\frac{i}{\hbar} \widehat{S}_\partial^{\text{r}} - i\hbar \Delta_{\text{res}})$ -exact terms). On the other hand, we can view \widetilde{X} and X as two cellular decompositions of M coinciding on the boundary, thus (iii) of Theorem 9.7 applies and we have $Z_{\widetilde{X}}^{\text{r}} \sim Z_X^{\text{r}}$. Thus, we have $Z_X^{\text{r}} \sim Z_{X'}^{\text{r}}$.

Definition A.1. For V a finite-dimensional real vector space, the determinant line is defined as the top exterior power $\text{Det } V = \wedge^{\dim V} V$. For V^\bullet a \mathbb{Z} -graded vector space, one defines the determinant line as

$$\text{Det } V^\bullet = \bigotimes_k (\text{Det } V^k)^{(-1)^k}$$

where for L a line, $L^{-1} = L^*$ denotes the dual line.

Here are several useful properties of determinant lines.

- (i) The determinant line of the dual graded vector space is

$$\text{Det } V^* \cong (\text{Det } V)^{-1}$$

(with the grading convention $(V^*)^k = (V^{-k})^*$). In the case of a vector space concentrated in degree 0, the pairing between $\text{Det } V^*$ and $\text{Det } V$ is given by

$$\langle v_n^* \wedge \cdots \wedge v_1^*, v_1 \wedge \cdots \wedge v_n \rangle = \det \langle v_i^*, v_j \rangle$$

with $v_i \in V$, $v_i^* \in V^*$ for $i = 1, \dots, n = \dim V$. Extension to the graded case is straightforward.

- (ii) Determinant line of the degree-shifted vector space is

$$\text{Det } V^\bullet[k] \cong (\text{Det } V^\bullet)^{(-1)^k}$$

- (iii) Given a short exact sequence of graded vector spaces $0 \rightarrow U^\bullet \rightarrow V^\bullet \rightarrow W^\bullet \rightarrow 0$, one has

$$(180) \quad \text{Det } V^\bullet \cong \text{Det } U^\bullet \otimes \text{Det } W^\bullet$$

In the case of non-graded vector spaces, the isomorphism sends

$$\underbrace{(u_1 \wedge \cdots \wedge u_{\dim U})}_{\in \text{Det } U} \otimes \underbrace{(w_1 \wedge \cdots \wedge w_{\dim W})}_{\in \text{Det } W} \mapsto \underbrace{u_1 \wedge \cdots \wedge u_{\dim U} \wedge w'_1 \wedge \cdots \wedge w'_{\dim W}}_{\in \text{Det } V}$$

where on the right, w'_i is some lifting of the element w_i to V . Extension to the graded case is, again, straightforward.

- (iv) If V^\bullet, d is a cochain complex with cohomology $H^\bullet(V)$, there is a canonical isomorphism of determinant lines

$$(181) \quad \mathbb{T} : \text{Det } V^\bullet \xrightarrow{\cong} \text{Det } H^\bullet(V)$$

Indeed, one applies property (180) to the two short exact sequences

$$V_{\text{closed}}^\bullet \hookrightarrow V^\bullet \xrightarrow{d} V_{\text{exact}}^{\bullet+1}, \quad V_{\text{exact}}^\bullet \hookrightarrow V_{\text{closed}}^\bullet \rightarrow H^\bullet(V)$$

to obtain isomorphisms

$$\text{Det } V^\bullet \cong \text{Det } V_{\text{closed}}^\bullet \otimes (\text{Det } V_{\text{exact}}^\bullet)^{-1}, \quad \text{Det } V_{\text{closed}}^\bullet \cong \text{Det } V_{\text{exact}}^\bullet \otimes \text{Det } H^\bullet(V)$$

which combine to (181).

All isomorphisms above are canonical (functorial).

It is convenient to work with determinant lines modulo signs, so that one can ignore the question of orientations and Koszul signs. We will use the notation $\text{Det } V^\bullet / \{\pm 1\}$ for *non-zero* elements of the determinant line considered modulo sign; so the precise notation should have been $(\text{Det } V^\bullet - \{0\}) / \{\pm 1\}$.

Definition A.2. For V^\bullet, d a cochain complex and $\mu \in \text{Det } V^\bullet / \{\pm 1\}$ a preferred element of the determinant line, defined up to sign, the torsion is defined as

$$\tau(V^\bullet, d, \mu) = \mathbb{T}(\mu) \in \text{Det } H^\bullet(V) / \{\pm 1\}$$

with \mathbb{T} as in (181).

The following Lemma has important consequences in the setting of R -torsion (Section A.3).

Lemma A.3 (Multiplicativity of torsions with respect to short exact sequences). *Let $0 \rightarrow U^\bullet \rightarrow V^\bullet \rightarrow W^\bullet \rightarrow 0$ be a short exact sequence of complexes, equipped with elements μ_U, μ_V, μ_W in respective determinant lines, such that $\mu_V = \mu_U \cdot \mu_W$. Then for the torsions we have*

$$\mathbb{T}_{\text{LES}}(\mathbb{T}_U(\mu_U) \cdot \mathbb{T}_V(\mu_V)^{-1} \cdot \mathbb{T}_W(\mu_W)) = 1 \in \mathbb{R} / \{\pm 1\}$$

where $\mathbb{T}_U, \mathbb{T}_V, \mathbb{T}_W$ are the maps (181) for $U^\bullet, V^\bullet, W^\bullet$. We denoted LES the induced long exact sequence in cohomology $\cdots \rightarrow H^k(U) \rightarrow H^k(V) \rightarrow H^k(W) \rightarrow H^{k+1}(U) \rightarrow \cdots$ viewed as an acyclic cochain complex, and

$$\mathbb{T}_{\text{LES}} : \text{Det } H^\bullet(U) \otimes (\text{Det } H^\bullet(V))^{-1} \otimes \text{Det } H^\bullet(W) \rightarrow \mathbb{R}$$

is the corresponding isomorphism (181).

See [25] for details; cf. also [29] for discussion in the language of determinant lines.

A.2. Densities.

Definition A.4. For $\alpha \in \mathbb{R}$ and V a finite-dimensional real vector space, the space $\text{Dens}^\alpha(V)$ of α -densities on V is defined as the space of maps $\phi : F(V) \rightarrow \mathbb{R}_+$ from the space of bases (frames) in V to positive half-line satisfying the equivariance property: for any automorphism $g \in GL(V)$ and any frame $\underline{v} = (v_1, \dots, v_{\dim V}) \in F(V)$, one has

$$\phi(g \cdot \underline{v}) = |\det g|^\alpha \cdot \phi(\underline{v})$$

$\text{Dens}^\alpha(V)$ is a torsor over \mathbb{R}_+ (viewed as a multiplicative group), and in the setting of \mathbb{Z} -graded vector spaces, one defines

$$\text{Dens}^\alpha(V^\bullet) = \bigotimes_k (\text{Dens}^\alpha(V^k))^{(-1)^k}$$

(tensor product is over \mathbb{R}_+); α is called the weight of the density.

By default a ‘‘density’’ has weight $\alpha = 1$ (and then we write Dens instead of Dens^1), and a ‘‘half-density’’ has, indeed, $\alpha = 1/2$.

If ϕ_α, ϕ_β are two densities on V^\bullet of weights α, β , then the product $\phi_\alpha \cdot \phi_\beta$ is an $(\alpha + \beta)$ -density. Also, ϕ_α can be raised to any real power $\gamma \in \mathbb{R}$ to yield a density $(\phi_\alpha)^\gamma$ of weight $\alpha \cdot \gamma$. In particular, one has mutually inverse maps

$$\text{Dens}^{1/2} V^\bullet \xrightarrow{(*)^2} \text{Dens } V^\bullet, \quad \text{Dens } V^\bullet \xrightarrow{\sqrt{*}} \text{Dens}^{1/2} V^\bullet$$

Evaluation pairing $(\text{Det } V^\bullet / \{\pm 1\}) \otimes \text{Dens } V^\bullet \rightarrow \mathbb{R}_+$ induces a canonical isomorphism of \mathbb{R}_+ -torsors

$$\text{Det } V^\bullet / \{\pm 1\} \cong \text{Dens } V^\bullet [1]$$

A.3. ***R*-torsion.** Let X be a finite CW-complex and $Y \subset X$ a CW-subcomplex. Let

$$(182) \quad h : \pi_1(X) = \pi_1 \rightarrow SL_{\pm}(m, \mathbb{R})$$

be some representation of the fundamental group of X by real matrices of determinant ± 1 . It extends to a ring homomorphism $h : \mathbb{Z}[\pi_1] \rightarrow \text{Mat}(m, \mathbb{R})$ from the group ring of π_1 to all real matrices of size m . Let $p : \tilde{X} \rightarrow X$ be the universal cover of X and denote $\tilde{Y} = p^{-1}(Y) \subset \tilde{X}$. Consider the cochain complex of vector spaces

$$(183) \quad C^{\bullet}(X, Y; h) = \mathbb{R}^m \otimes_{\mathbb{Z}[\pi_1]} C^{\bullet}(\tilde{X}, \tilde{Y}; \mathbb{Z})$$

where on the right we have integral cellular cochains of the pair (\tilde{X}, \tilde{Y}) , which is a complex of free $\mathbb{Z}[\pi_1]$ -modules with elements of π_1 acting on cells of \tilde{X} by covering transformations, tensored with \mathbb{R}^m using the representation h . In $C^{\bullet}(X, Y; h)$ one has a preferred basis of the form

$$(184) \quad \{v_i \otimes (\tilde{e})^*\}_{1 \leq i \leq m, e \subset X - Y}$$

where $\{v_i\}$ is the standard basis on \mathbb{R}^m (or any unimodular basis, i.e. such that the standard density on \mathbb{R}^m evaluates on it to ± 1) and \tilde{e} are some liftings of cells e of X not lying in Y to the universal cover; $(\tilde{e})^*$ is the corresponding basis cochain.

Associated to the basis (184) by construction (29) is an element $\mu \in \text{Det } C^{\bullet}(X, Y; h)/\{\pm 1\}$, independent of the choices of liftings of cells $e \mapsto \tilde{e}$ and independent of the choice of unimodular basis in \mathbb{R}^m .

Definition A.5. *The *R*-torsion of the pair (X, Y) of CW-complexes, associated to the representation (182), is defined as the torsion (in the sense of Definition A.2) of the complex $C^{\bullet}(X, Y; h)$ equipped with element μ :*

$$\tau(X, Y; h) = \mathbb{T}(\mu) \in \text{Det } H^{\bullet}(X, Y; h)/\{\pm 1\}$$

Torsion of a single CW-complex X is defined as $\tau(X; h) := \tau(X, \emptyset; h)$.

Of particular importance (and historically the most studied) is the acyclic case, when $H^{\bullet}(X, Y; h) = 0$. Then the torsion takes values in the trivial line and thus is a number (modulo sign).

Instead of choosing a representation h of π_1 , one can choose a cellular local $SL_{\pm}(m)$ -system E on X , in the sense of Section 3, and define h as the holonomy of E . Cochain complex $C^{\bullet}(X, Y; E)$ (dual to the chain complex $C_{\bullet}(X, Y; E^*)$ constructed in Section 3) is isomorphic to (183). When we prefer to think in terms of a local system E rather than a representation h of π_1 (e.g. when we consider restriction to a CW-subcomplex, or gluing of two complexes along a subcomplex), we will write the torsion as $\tau(X, Y; E)$.

The following two properties are consequences of the multiplicativity of the algebraic torsion with respect to short exact sequences of cochain complexes (Lemma A.3).

(A) For $X \supset Y$ a pair of CW-complexes, one has

$$(185) \quad \tau(X; E) = \tau(X, Y; E) \cdot \tau(Y; E|_Y)$$

The formula makes sense because $\text{Det } H^{\bullet}(X; E) \cong \text{Det } H^{\bullet}(X, Y; E) \otimes \text{Det } H^{\bullet}(Y; E|_Y)$, since the determinant line of the long exact sequence in homology of the pair (X, Y) (regarded itself as a complex) is $\text{Det } H^{\bullet}(X, Y; E) \otimes (\text{Det } H^{\bullet}(X; E))^{-1} \otimes$

$\text{Det } H^\bullet(Y; E|_Y)$ and, on the other hand, is the trivial line, by (181) applied to the long exact sequence.

(B) For $Z = X \cup Y$ a CW-complex represented as a union of two intersecting subcomplexes, one the gluing (inclusion/exclusion) formula

$$(186) \quad \tau(X \cup Y; E) = \tau(X; E|_X) \cdot \tau(Y; E|_Y) \cdot \tau(X \cap Y; E|_{X \cap Y})^{-1}$$

The reason why l.h.s. and r.h.s. can be at all compared is as in (A), but one replaces the long exact sequence of a pair by Mayer-Vietoris sequence.⁷³

In the acyclic case (i.e. when all relevant cohomology spaces vanish), (185,186) are equalities of numbers.

Theorem A.6 (Combinatorial invariance of R -torsion). *If (X', Y') is a cellular subdivision of the pair (X, Y) , then*

$$\tau(X', Y'; h) = \tau(X, Y; h)$$

For the proof, see e.g. [25]. The case $Y = Y' = \emptyset$ is due to Reidemeister, Franz and de Rham.

The combinatorial invariance theorem implies in particular that, for M a compact PL manifold with two different cellular decompositions X and Y , one has $\tau(X; h) = \tau(Y; h)$. Thus in this case it makes sense to talk about the R -torsion of a manifold M , $\tau(M; h)$, forgetting about the cellular subdivision.

Theorem A.7 (Milnor, [24]). *If M is a piecewise-linear compact oriented n -manifold with boundary $\partial M = \partial_1 M \sqcup \partial_2 M$, one has*

$$\tau(M, \partial_1 M; h) = (\tau(M, \partial_2 M; h^*))^{(-1)^{n-1}}$$

where h^* is the dual representation to h .

Note that the l.h.s. belongs to $\text{Det } H^\bullet(M, \partial_1 M; h)$ while the r.h.s. belongs to $(\text{Det } H^\bullet(M, \partial_2 M; h^*))^{(-1)^{n-1}}$ (modulo signs); these determinant lines are canonically isomorphic due to Poincaré-Lefschetz duality $H^k(M, \partial_1 M; h) \cong (H^{n-k}(M, \partial_2 M; h^*))^*$. Thus it does make sense to compare the two torsions.

Corollary A.8. *For M a closed even-dimensional manifold and h such that $H^\bullet(M; h) = 0$, the torsion is trivial, $\tau(M; h) = 1$.*

APPENDIX B. TWO POINTS OF VIEW ON “ $C_\infty \otimes \text{Lie} = L_\infty$ ”

In connection with Remark 8.17, we recall two ways to see the L_∞ algebra structure on the tensor product of a C_∞ algebra and a Lie algebra.

Given a C_∞ algebra W with multilinear operations $m_n : W^{\otimes n} \rightarrow W$, and given a Lie algebra \mathfrak{g} , one can construct the tensor product L_∞ algebra structure on the graded vector space $W \otimes \mathfrak{g}$ by defining

$$(187) \quad l_n(w_1 \otimes \alpha_1, \dots, w_n \otimes \alpha_n) = \sum_{\sigma \in S_n} \pm m_n(w_{\sigma_1}, \dots, w_{\sigma_n}) \otimes (\alpha_{\sigma_1} \cdots \alpha_{\sigma_n})$$

⁷³ More pedantically, (185) should be written as $\mathbb{T}_{\text{LES}}(\tau(X, Y; E) \cdot \tau(X; E)^{-1} \cdot \tau(Y; E|_Y)) = 1$, with \mathbb{T}_{LES} the isomorphism (181) between the determinant line of the long exact sequence of cohomology of the pair and the standard line \mathbb{R} . Likewise, (186) should be written as $\mathbb{T}_{\text{MV}}(\tau(X \cup Y; E) \cdot \tau(X; E|_X)^{-1} \cdot \tau(Y; E|_Y)^{-1} \cdot \tau(X \cap Y; E|_{X \cap Y})) = 1$ with \mathbb{T}_{MV} the isomorphism (181) for the Mayer-Vietoris long exact sequence.

with $w_1, \dots, w_n \in W$ and $\alpha_1, \dots, \alpha_n \in \mathfrak{g}$ arbitrary elements. The sum on the r.h.s. is over permutations σ of $1, \dots, n$. Here the product of α_i 's is seen as a product in the universal enveloping algebra $U\mathfrak{g}$. The C_∞ property of the operation m_n (vanishing on shuffle-products) implies that the result lands in $W \otimes \mathfrak{g} \subset W \otimes U\mathfrak{g}$.

Another way to present the same tensor product L_∞ structure on $W \otimes \mathfrak{g}$ is as follows. The C_∞ operations m_n can be written in the form

$$(188) \quad m_n(w_1, \dots, w_n) = \sum_{T, \pi} m_n^T \circ \pi^{-1}(w_1 \otimes \dots \otimes w_n)$$

where the sum runs over binary rooted trees T with n leaves (viewed up to graph automorphism; for each T we fix arbitrarily a “standard” planar realization) and their planar realizations π ; $m_n^T \in \text{Hom}(W^{\otimes n}, W)^{\text{Aut}(T)}$ are some multilinear operations invariant w.r.t. automorphisms of T acting by permutations of factors in $W^{\otimes n}$ (with appropriate signs); $w_1, \dots, w_n \in W$ are arbitrary vectors; $\pi^{-1}(\dots)$ is understood as a permutation of factors in $W^{\otimes n}$ corresponding to going from the planar representative π to the “standard” representative of T . Then the tensor product L_∞ algebra structure on $W \otimes \mathfrak{g}$ is given by

$$(189) \quad \begin{aligned} l_n(w_1 \otimes \alpha_1, \dots, w_n \otimes \alpha_n) &= \\ &= \sum_{\sigma \in S_n} \sum_T \pm \frac{1}{|\text{Aut}(T)|} m_n^T(w_{\sigma_1}, \dots, w_{\sigma_n}) \otimes \text{Jacobi}_T(\alpha_{\sigma_1}, \dots, \alpha_{\sigma_n}) \end{aligned}$$

with $\text{Jacobi}_T(\dots)$ the nested commutator determined by the tree T .

Here the first point of view on the tensor product (187) is more direct and does not require splitting m_n into pieces m_n^T possessing different symmetries. However, we wanted to also present the second point of view (189) since it compares directly to the tree part of (115) and explains how to construct the corresponding C_∞ algebra (via (188)).

REFERENCES

- [1] M. Alexandrov, M. Kontsevich, A. Schwarz, O. Zaboronsky, *The geometry of the master equation and topological quantum field theory*, Int. J. Mod. Phys. A12 (1997) 1405–1430.
- [2] A. Alekseev, P. Mnev, *One-dimensional Chern-Simons theory*, Commun. Math. Phys. 307.1 (2011) 185–227.
- [3] A. S. Cattaneo, P. Mnev, *Remarks on Chern-Simons invariants*, Commun. Math. Phys. 293.3 (2010) 803–836.
- [4] A. S. Cattaneo, P. Mnev, N. Reshetikhin, *Classical BV theories on manifolds with boundary*, Commun. Math. Phys. 332.2 (2014) 535–603.
- [5] A. S. Cattaneo, P. Mnev, N. Reshetikhin, *Perturbative quantum gauge theories on manifolds with boundary*, Commun. Math. Phys. 357 (2018) 631–730.
- [6] A. S. Cattaneo, P. Mnev, N. Reshetikhin, *Perturbative BV theories with Segal-like gluing*, arXiv:1602.00741 (math-ph).
- [7] A. S. Cattaneo, C. Rossi, *Wilson surfaces and higher dimensional knot invariants*, Commun. Math. Phys. 256.3 (2005) 513–537.
- [8] X. Z. Cheng, E. Getzler, “Transferring homotopy commutative algebraic structures,” Journal of Pure and Applied Algebra 212.11 (2008) 2535–2542.
- [9] M. M. Cohen, *A course in simple-homotopy theory*, Springer (2012).
- [10] J. Dupont, *Curvature and characteristic classes*, Lecture Notes in Math., no. 640, Springer-Verlag, Berlin-New York (1978).
- [11] E. Getzler, *Lie theory for nilpotent L-infinity algebras*, Ann. Math. 170.1 (2009) 271–301.
- [12] A. L. Gorodentsev, A. S. Khoroshkin, A. N. Rudakov, *On syzygies of highest weight orbits*, arXiv:math/0602316.
- [13] J. Granåker, *Unimodular L-infinity algebras*, arXiv:0803.1763 (math.QA).

- [14] V. K. A. M. Gugenheim, L. A. Lambe, J. Stasheff, *Perturbation theory in differential homological algebra. I*, Illinois J. Math. 33.4 (1989) 566–582.
- [15] O. Gwilliam, *Factorization algebras and free field theories*, Ph.D. diss., Northwestern University (2012) <http://people.mpim-bonn.mpg.de/gwilliam/thesis.pdf>
- [16] O. Gwilliam, Th. Johnson-Freyd, *How to derive Feynman diagrams for finite-dimensional integrals directly from the BV formalism*, in “Topological and Geometric Methods in Quantum Field Theory,” AMS (2018) 175–185.
- [17] T. Kadeishvili, “ A_∞ -algebra structure in cohomology and rational homotopy type,” (in Russian), *Proc. A. Razmadze Math. Inst.*, vol. 107 (1993) 1–94.
- [18] T. Kadeishvili, “Cohomology C_∞ -algebra and Rational Homotopy Type,” Banach Center Publications 85, no. 1 (2009) 225–240.
- [19] H. Khudaverdian, *Semidensities on odd symplectic supermanifolds*, Commun. Math. Phys. 247.2 (2004) 353–390.
- [20] M. Kontsevich, Y. Soibelman, “Homological mirror symmetry and torus fibrations,” arXiv:math/0011041 [math.SG].
- [21] R. Lawrence, D. Sullivan, “A free differential lie algebra for the interval,” arXiv:math.AT/0610949.
- [22] Yu. I. Manin, *Gauge field theory and complex geometry*, Springer 1988.
- [23] J. E. McClure, *On the chain-level intersection pairing for PL manifolds*, Geometry & Topology 10.3 (2006) 1391–1424.
- [24] J. Milnor, *A duality theorem for Reidemeister torsion*, Ann. Math. 76 (1962) 137–147.
- [25] J. Milnor, *Whitehead torsion*, Bull. AMS 72.3 (1966) 358–426.
- [26] P. Mnev, *Towards simplicial Chern-Simons theory, I*, unpublished draft (2005), https://www3.nd.edu/~pmnev/Towards_simplicial_CS.pdf
- [27] P. Mnev, *Notes on simplicial BF theory*, Moscow Math. J. 9.2 (2009) 371–410.
- [28] P. Mnev, *Discrete BF theory*, Ph.D. thesis, arXiv:0809.1160 (hep-th).
- [29] P. Mnev, *Lecture notes on torsions*, arXiv:1406.3705 (math.AT).
- [30] A. S. Schwarz, *The partition function of a degenerate functional*, Commun. Math. Phys. 67.1 (1979) 1–16.
- [31] A. S. Schwarz, *Geometry of Batalin-Vilkovisky quantization*, Commun. Math. Phys. 155 (1993) 249–260.
- [32] P. Severa, *On the origin of the BV operator on odd symplectic supermanifolds*, Lett. Math. Phys. 78.1 (2006) 55–59.
- [33] D. Sullivan, “Infinitesimal computations in topology,” Publications Mathématiques de l’IHÉS 47 (1977) 269–331.
- [34] V. Turaev, *Introduction to combinatorial torsions*, Birkhäuser (2012).
- [35] J. H. C. Whitehead, *Simple homotopy types*, Amer. J. Math. 72 (1950) 1–57.
- [36] H. Whitney, *Geometric integration theory*, Princeton University Press, Princeton, N. J. (1957).

INSTITUT FÜR MATHEMATIK, UNIVERSITÄT ZÜRICH, WINTERTHURERSTRASSE 190, CH-8057, ZÜRICH, SWITZERLAND
E-mail address: `cattaneo @math.uzh.ch`

UNIVERSITY OF NOTRE DAME, NOTRE DAME, INDIANA 46556, USA

ST. PETERSBURG DEPARTMENT OF V. A. STEKLOV INSTITUTE OF MATHEMATICS OF THE RUSSIAN ACADEMY OF SCIENCES, FONTANKA 27, ST. PETERSBURG, 191023 RUSSIA
E-mail address: `pmnev @nd.edu`

DEPARTMENT OF MATHEMATICS, UNIVERSITY OF CALIFORNIA, BERKELEY CALIFORNIA 94305, USA

ITMO UNIVERSITY. SAINT PETERSBURG 197101, RUSSIA

KdV INSTITUTE FOR MATHEMATICS, UNIVERSITY OF AMSTERDAM, 1098 XH AMSTERDAM, THE NETHERLANDS
E-mail address: `reshetik @math.berkeley.edu`