

12-15-2022

Neuromotor Changes in Participants With a Concussion History Can Be Detected With a Custom Smartphone App

Christopher K. Rhea

Masahiro Yamada

Nikita A. Kuznetsov

Jason T. Jakiela

Chanel T. LoJacono

See next page for additional authors

Follow this and additional works at: <https://jdc.jefferson.edu/mossrehabfp>



Part of the [Kinesiotherapy Commons](#), [Physical Therapy Commons](#), and the [Telemedicine Commons](#)

[Let us know how access to this document benefits you](#)

This Article is brought to you for free and open access by the Jefferson Digital Commons. The Jefferson Digital Commons is a service of Thomas Jefferson University's [Center for Teaching and Learning \(CTL\)](#). The Commons is a showcase for Jefferson books and journals, peer-reviewed scholarly publications, unique historical collections from the University archives, and teaching tools. The Jefferson Digital Commons allows researchers and interested readers anywhere in the world to learn about and keep up to date with Jefferson scholarship. This article has been accepted for inclusion in Moss Rehabilitation Papers by an authorized administrator of the Jefferson Digital Commons. For more information, please contact: JeffersonDigitalCommons@jefferson.edu.

Authors

Christopher K. Rhea, Masahiro Yamada, Nikita A. Kuznetsov, Jason T. Jakiela, Chanel T. LoJacono, Scott E. Ross, F. J. Haran, Jason M. Bailie, and W. Geoffrey Wright

RESEARCH ARTICLE

Neuromotor changes in participants with a concussion history can be detected with a custom smartphone app

Christopher K. Rhea^{1,2*}, Masahiro Yamada^{1,3}, Nikita A. Kuznetsov^{1,4}, Jason T. Jakiela^{1,5}, Chanel T. LoJacono^{1,6}, Scott E. Ross¹, F. J. Haran^{1,7}, Jason M. Bailie^{8,9,10}, W. Geoffrey Wright¹¹

1 Department of Kinesiology, University of North Carolina at Greensboro, Greensboro, North Carolina, United States of America, **2** College of Health Sciences, Old Dominion University, Norfolk, Virginia, United States of America, **3** Moss Rehabilitation Research Institute, Elkins Park, Pennsylvania, United States of America, **4** Department of Psychology, University of Cincinnati, Cincinnati, Ohio, United States of America, **5** Department of Physical Therapy, University of Delaware, Newark, Delaware, United States of America, **6** Department of Kinesiology, Missouri Southern State University, Joplin, Missouri, United States of America, **7** Uniformed Services University of the Health Sciences, Bethesda, Maryland, United States of America, **8** Naval Hospital Camp Pendleton, Oceanside, California, United States of America, **9** Traumatic Brain Injury Center of Excellence (TBICoE), Silver Spring, Maryland, United States of America, **10** General Dynamics Information Technology, Falls Church, Virginia, United States of America, **11** Department of Health and Rehabilitation Sciences, Temple University, Philadelphia, Pennsylvania, United States of America

* crhea@odu.edu



OPEN ACCESS

Citation: Rhea CK, Yamada M, Kuznetsov NA, Jakiela JT, LoJacono CT, Ross SE, et al. (2022) Neuromotor changes in participants with a concussion history can be detected with a custom smartphone app. PLoS ONE 17(12): e0278994. <https://doi.org/10.1371/journal.pone.0278994>

Editor: Ryan Thomas Roemmich, Kennedy Krieger Institute/Johns Hopkins University School of Medicine, UNITED STATES

Received: February 4, 2022

Accepted: November 28, 2022

Published: December 15, 2022

Peer Review History: PLOS recognizes the benefits of transparency in the peer review process; therefore, we enable the publication of all of the content of peer review and author responses alongside final, published articles. The editorial history of this article is available here: <https://doi.org/10.1371/journal.pone.0278994>

Copyright: This is an open access article, free of all copyright, and may be freely reproduced, distributed, transmitted, modified, built upon, or otherwise used by anyone for any lawful purpose. The work is made available under the [Creative Commons CC0](https://creativecommons.org/licenses/by/4.0/) public domain dedication.

Data Availability Statement: All relevant data are available within the paper and its [Supporting Information](#) files.

Abstract

Neuromotor dysfunction after a concussion is common, but balance tests used to assess neuromotor dysfunction are typically subjective. Current objective balance tests are either cost- or space-prohibitive, or utilize a static balance protocol, which may mask neuromotor dysfunction due to the simplicity of the task. To address this gap, our team developed an Android-based smartphone app (portable and cost-effective) that uses the sensors in the device (objective) to record movement profiles during a stepping-in-place task (dynamic movement). The purpose of this study was to examine the extent to which our custom smartphone app and protocol could discriminate neuromotor behavior between concussed and non-concussed participants. Data were collected at two university laboratories and two military sites. Participants included civilians and Service Members (N = 216) with and without a clinically diagnosed concussion. Kinematic and variability metrics were derived from a thigh angle time series while the participants completed a series of stepping-in-place tasks in three conditions: eyes open, eyes closed, and head shake. We observed that the standard deviation of the mean maximum angular velocity of the thigh was higher in the participants with a concussion history in the eyes closed and head shake conditions of the stepping-in-place task. Consistent with the optimal movement variability hypothesis, we showed that increased movement variability occurs in participants with a concussion history, for which our smartphone app and protocol were sensitive enough to capture.

Funding: This work was supported by funding the Office of the Assistant Secretary of Defense for Health Affairs under award no. W81XWH-15-1-0094 to CKR. The sponsor did not play any role in the study design, data collection and analysis, decision to publish, or preparation of the manuscript. The opinions or assertions contained herein are the private ones of the authors and are not to be construed as official or reflecting the views of the Department of Defense, the Uniformed Services University of the Health Sciences or any other agency of the U.S. Government.

Competing interests: The authors have declared that no competing interests exist.

Introduction

Concussions have been labeled as a public health concern due to our emerging knowledge of their short- and long-term negative effects [1], including dysfunction in working memory [2], altered sensitivity to sensory information [3], and balance control [4]. The latter has long been used as a clinical indicator of a potential concussion, as the head trauma event can lead to a neurological disruption, which in turn can affect downstream motor functions [5]. Thus, the integration of the neurological system with motor control (termed neuromotor control) affords an opportunity to probe motor behavior that may be disrupted from a concussion. Such was the impetus for balance tests commonly used in concussion assessment and follow-up care, such as the Balance Error Scoring System (BESS) [6], Sensory Organization Test (SOT) [7], and the Balance Tracking System (BTrackS) [8].

When selecting a balance test to be used for concussion assessment, it can either be subjective or objective [9]. Subjective tests, such as the BESS, rely on the perspective of the administrator to grade the participant's balance performance across various task conditions. While the BESS has been shown to have clinical utility [10], questions about its reliability have been discussed due to the subjective nature of the test [11]. A solution to this challenge is to use an objective test in which sensors and/or a computer quantifies balance control. Such is the case with the SOT, which uses a force plate to measure the center of pressure movement while the participant's visual, vestibular, and/or somatosensory information is altered in six conditions [7]. Although it is objective, the SOT has the challenge of being cost- and space-prohibitive in most clinical settings. The BTrackS is a more affordable way to objectively measure balance, consisting of a portable force plate connected to an iPad or laptop [8]. Although BTrackS may be suitable for a hospital/rehabilitation setting, it still requires a computer or tablet, which could limit its field deployment capabilities. A method to overcome this limitation can be using a smartphone app (Sway Medical, LLC, Tulsa, OK) [12–14]. This method can surpass the above-mentioned limitations (space, cost, portability, objective assessment).

A potential limitation of the existing portable technologies (i.e., BTrackS and Sway Medical) is that they were designed to probe neuromotor control via a static balance task. While such tests do have clinical utility [15, 16], a more challenging dynamic balance task could uncover dysfunctional behavior that may not have been observed in the easier static balance task. This postulate was explored in a recent review in which the authors examined the use of Fitts' Law as a way to control for and/or scale up task difficulty in balance tasks [17]. While they noted most of the papers in their review only included healthy populations, they did note that Fitts' law has been used in this context in clinical settings. The idea of scaling up task challenge (or difficulty) to discriminate neuromotor performance is the basis of many clinical tests, including the BESS test. In the original BESS paper where individuals with a concussion were assessed [6], the stances that presented the least difficulty (i.e., controlling balance on a firm surface) exhibited no differences between the concussed and non-concussed groups. However, once task difficulty was scaled up via balance control on a foam surface, discrimination between the groups was observed. Furthermore, a review of gait task analysis for concussions revealed that a more complex task showed differences in many more variables between non-concussed and concussed individuals than a simple gait task [18]. Lastly, in postural control, static balance performance may not reflect performance on a dynamic balance task [19], so they should not be used interchangeably. Thus, there is a need for a portable, objective, and dynamic assessment. To meet this challenge, our team developed an Android-based smartphone app (portable and cost-effective) that uses the sensors in the device (objective) to record movement profiles during a stepping-in-place task (dynamic movement). Version 1 of our app exhibited clinical utility by identifying neuromotor dysfunction in Service Members after

blast-exposure [20]. We then developed Version 2 of our app and published its reliability and validity [21].

The theoretical foundation for this line of research is rooted in the observation that variability in movement profiles is informative about the health of the neuromotor system. Unlike the traditional view about variability as noise, it has been proposed that movement variability provides sensitive measures of pathologies and movement disorders [22–30]—a position that has been formalized into the optimal movement variability hypothesis [22]. Previous research using this and related frameworks have shown that healthy biological systems exhibit a particular magnitude and structure of variability, while injury, aging, or disease can lead to a behavioral shift in movement such that it becomes more variable [23–29]. Relative to head trauma, previous research has shown changes in movement variability following a concussion [31, 32], which suggests that neuromotor dysfunction from a concussion can be tested via variability assessment. Moreover, using a metronome to anchor a timing task and then removing the metronome to examine the timing of the continuation movement (known as the synchronization–continuation paradigm) has a long history in basic motor behavior research [33, 34], along with concussion research [35]. This paradigm affords the ability to look at the response (movement pattern) to a constraint (metronome timing), with the working hypothesis that a neurological insult makes it more difficult to adhere to the timing constraint. Thus, we merged the optimal movement variability hypothesis with the synchronization-continuation paradigm to develop our smartphone dynamic balance protocol in order to create a theory-based and empirically driven approach to probe neuromotor performance after a concussion.

The purpose of the current study was to examine the extent to which the neuromotor behavior data obtained from our smartphone app could associate with a history of concussion. Since concussions are a problem in both civilian [36] and Service Member [37] populations, both groups were recruited for this study. We hypothesized that concussed participants would exhibit neuromotor dysfunction indexed by greater variability in their movement during the dynamic balance task.

Materials and methods

Participants

A total of 216 participants voluntarily participated in the study (N = 100 healthy civilians, N = 54 healthy Service Members, N = 44 civilians with a concussion history, N = 18 Served Members with a concussion history). All participants provided written informed consent. The demographics of N = 54 healthy Service Members were not obtained. Sex of the participants for whom demographics were obtained are as follows: (1) for the 100 healthy civilians, 51 were female and 49 were male, (2) for the 44 civilians with a concussion history, 26 were female and 18 were male, (3) and for the 18 Service Members with a concussion history, 4 were female and 14 were male. The height and weight of participants for whom demographics were available were similar between groups (Table 1). Civilian participants were recruited from two universities in the United States (one in the northeast and one in the southeast). Active-duty Service Members were recruited from two sites in the western United States. Both healthy (non-concussed) and participants with a concussion history were recruited. The sampling strategy at all sites was similar and consisted of a convenience sample from participants who self-identified as qualifying for the study. At the civilian sites, flyers were posted in public areas and information was provided verbally to various groups (e.g., via announcements in university courses and with student-athletes). At the military sites, participants were given the opportunity to volunteer outside of their standard daily duty. Participants in the concussion history group must have received an official diagnosis with a concussion by a medical professional in

Table 1. Demographics by group (healthy, concussed) and population (civilian, Service Member) (M ± SD).

Demographics by Group (Civilians and Service Members Collapsed)			
Category	Healthy (n = 154)	Concussion History (n = 62)	p-value
Height (cm)	171.99 ± 9.70	171.43 ± 12.59	0.749
Weight (kg)	70.93 ± 13.82	75.26 ± 16.19	0.072
Time from concussion to testing (weeks)	N/A	10.13 ± 8.67	N/A
Healthy and Concussion History within Each Population			
Population	Civilians		Service Members
Category	Healthy (n = 100)	Concussion History (n = 44)	Healthy (n = 54)
Height (cm)	171.99 ± 9.70	170.08 ± 13.87	N/A
Weight (kg)	70.93 ± 13.82	73.75 ± 17.90	N/A
Time from concussion to testing (weeks)	N/A	6.52 ± 6.32	N/A
			Concussion History (n = 18)
			174.72 ± 8.13
			78.94 ± 13.46
			18.16 ± 8.15

<https://doi.org/10.1371/journal.pone.0278994.t001>

the past six months to qualify for our study. Inclusion criteria for both groups included: (1) 18–50 years old, (2) at least moderately active (> 3 times of physical activity per week), (3) BMI under 33, (4) non-smoker, (5) normal or corrected-to-normal vision, (6) no surgeries in the past six months, (7) ability to walk with a prosthetic or assistive device, and (8) not pregnant at the time of study data collection. The protocol was approved by two institutional review boards, and all participants signed the informed consent forms. If participants did not have a history of a concussion, they were allocated to the non-concussed healthy control (hereafter, healthy) group. If participants had a history of a concussion, they were assigned to the concussion history group. History of concussion was initially self-reported by the participants at the time of recruitment. However, prior to the day of testing, the participants medical professional provided a medical clearance consent form verifying that their patient did have a concussion within the last 6 months and that they supported them enrolling in our study with the knowledge of the type of testing that would occur. It is important to note that given the duration of time since the concussion event presented in [Table 1](#), our population on average was not an acutely concussed population. Rather, our population was comprised of those who had a clinically diagnosed concussion within the past 6 months, and therefore are labeled as those with a concussion history.

Study design and protocol

This study was a cross-sectional design that was part of a larger project that required participants to complete several static and dynamic balance tests in a single testing session. This paper focuses on our dynamic balance test from our smartphone app (named AccWalker). The protocol for AccWalker included strapping a customized armband onto the lateral aspect of the participants' thigh, halfway between the lateral epicondyle and the greater trochanter, and placing the smartphone in the armband holder ([Fig 1A](#)). Participants were instructed to (a) naturally step in place while synchronizing their step timing to the app's metronome, (b) look straightforward during trials, and (c) during familiarization trials, participants were informed to raise their knees higher if they were not moving as they normally walked (e.g., feet are not leaving the floor). The pacing metronome (period = 0.575 s or 1.15 s per stride) was provided for the initial 10 s of each trial. After 10 s, the metronome turned off, and the participant was instructed to continue stepping for 60 s. No other information was provided to participants in an attempt to capture natural kinematic patterns. The general protocol of the stepping-in-place task consisted of three trials for each of the three following conditions to alter sensory input: (1) with eyes open (EO), (2) with eyes closed (EC) to remove visual information, and (3) while rotating the

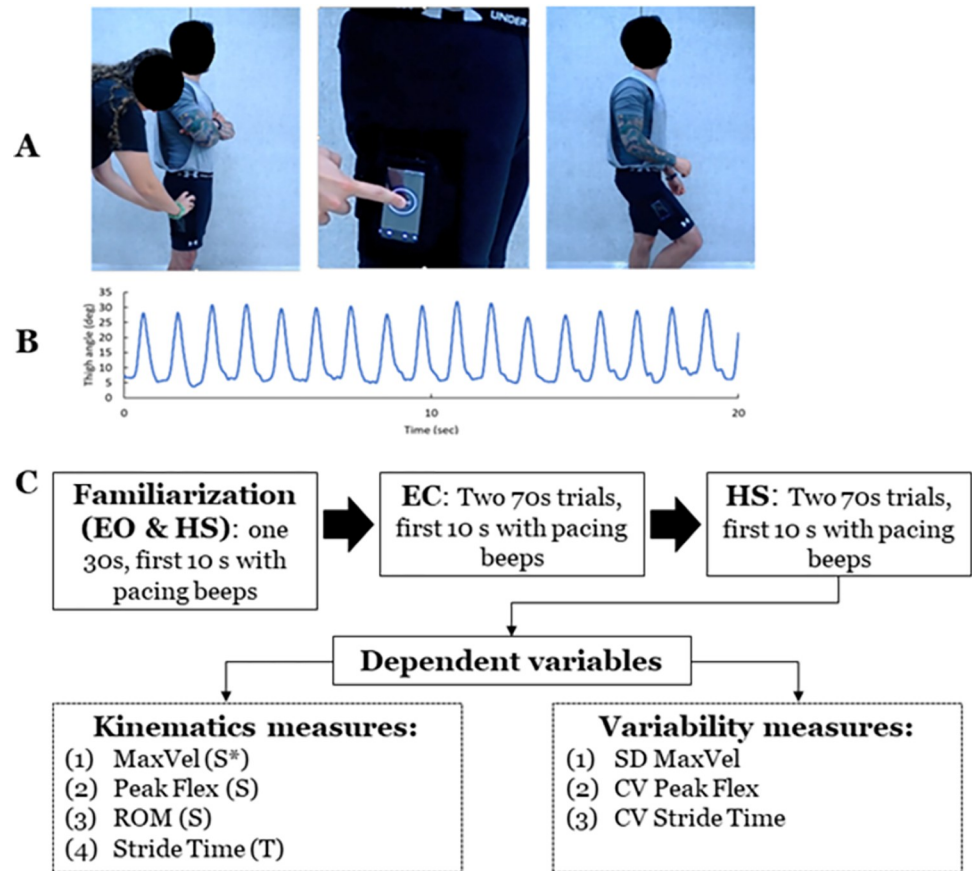

Fig 1. Smartphone app. (A) Placement of the phone on the thigh and the illustration of stepping movement. (B) Representative time series of the thigh flexion angle in the sagittal plane during the stepping in place task. (C) Study design and dependent variables extracted from the smartphone app.

<https://doi.org/10.1371/journal.pone.0278994.g001>

head left-right to perturb vestibular information (head shake; HS). A 30-second practice session was provided for the EO and HS conditions prior to data collection to familiarize the participant with the task. The manual of the protocol was recorded by the smartphone app developing team for consistency and shared the protocols with partner teams.

For the present study, participants at the civilian sites performed 3 trials per condition for the EO, EC, and HS conditions (i.e., 60 seconds per trial x 3 trials x 3 conditions). Due to time constraints, participants at one military site performed only 2 trials of all three conditions (i.e., 60 seconds per trial x 2 trials x 3 conditions), and participants at the other military site performed 2 trials per condition only the EC and HS conditions (i.e., 60 second per trial x 2 trials x 2 conditions). In both sites, all participants completed the task in the order of EO, EC, HS for civilians and EC, HS for service members, with brief standing rest between trials (20–30 seconds). To compare common data that were collected at all sites, the mean of all dependent variables for the first 2 trials (instead of all 3 trials) were calculated for the EC and HS conditions, which were then submitted for statistical analysis. This is congruent with previous work showing acceptable concurrent validity when averaging 2 trials in our protocol [21].

Data collection and dependent variables

With the phone placed on the lateral aspect of the thigh, the thigh flexion angle in the sagittal plane was quantified over time, with 0 degrees representing the leg perpendicular to the

ground plane (neutral standing position), positive angles representing thigh flexion angles beyond neutral, and negative angles representing thigh extension angles beyond neutral (Fig 1B). This thigh angle time series data were obtained from the Android smartphone's (Moto X2nd Generation, version 5.1 or Google Pixel, version 8.1.0 or 9) sensor fusion from the accelerometer, gyroscope, and magnetometer, which were recorded at 100.86Hz as described in our previous work [21]. The extracted thigh angle data from the phone were processed with a customized MATLAB script (R2020a, MathWorks Inc., Natick, MA). The obtained data were evenly distributed to 100Hz to consider sampling lags with spline interpolation. Then, the data were filtered with the 4th order low-pass Butterworth filter (both directions) with a cutoff at 5Hz. Non-normal trials (e.g., the phone slipped from the original position; participants stopped or paused during trials; data with noise) were visually detected. For all trials, the first 10 seconds from each trial, during the metronome tones were provided, were removed, resulting in the analysis of 60 s duration for each trial.

Our previous work showed which spatial and temporal variables derived from the thigh angle time series are reliable and valid [21]. For the present study, we report seven variables derived from the app (Fig 1C): four that describe general performance kinematics and three that describe movement variability. The general performance kinematics variables include (1) the mean of maximum angular velocity (MaxVel), (2) the mean of peak flexion angle (PeakFlex), (3) the mean of knee range of motion (ROM), and (4) the mean of stride time. The first three variables represent spatial characteristics (i.e., primary variables) and the last variable represents the temporal characteristics (i.e., confirmation purpose). For MaxVel and PeakFlex, maximum values (peaks) of the knee angular velocity and knee angle, respectively, were obtained from each stride across one trial. The mean of these peaks was calculated. For the knee extension angle used in the ROM calculation, the obtained thigh angle data were partitioned into 100 bins and plotted into a histogram. Then, the most frequent bin was selected since the longest phase of a step-in-place task is the single-leg stance (i.e., when the knee is extended). The maximum value from this bin was defined as the knee extension angle. ROM was found as the mean difference between the peak flexion and knee extension. Stride time was determined by quantifying the intervals in seconds between maximal thigh flexion events. Stride time was analyzed to examine whether participants complied with the temporal restriction prescribed during the first 10 seconds of the task.

The variables that quantify movement variability are (1) SD MaxVel, (2) CV Peak Flex, and (3) CV Stride Time. To calculate SD MaxVel, the SD of MaxVel was extracted for each individual. Then, the mean and dispersion of the MaxVel SDs were calculated within each group. Thus, SD MaxVel represents the dispersion of SD (i.e., variability across individuals). For CV Peak Flex and CV Stride Time, CV was obtained by SD divided by its corresponding mean.

During the dependent variable extraction, non-normal trials were removed. Trials were considered as errors and removed if the phone slipped from the strap, participants did not comply with the metronome pace (e.g., participants stopped or paused during trials), or ROM was less than 10 degrees.

Statistical design

For each dependent variable, a linear mixed-effect model analysis was adopted. The original model specification was three fixed effects and one random effect. The condition (EC, HS), group (Healthy, Concussion History), and the interaction between condition and group were fixed effects and the individual intercept variance was the random effect (Fig 2B). The model specification process was predetermined as follows: (a) the original model was tested, if necessary, with a model with different variance structures; (b) the condition x group interaction

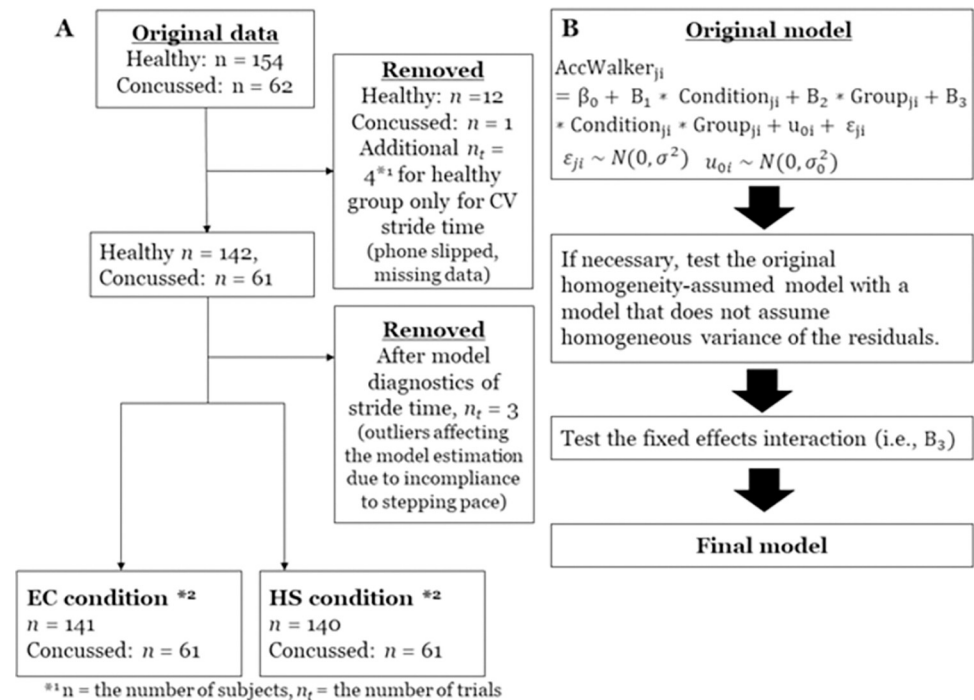

Fig 2. Data processing and model specification flow chart. Abbreviations: HS = head shake, EC = Eyes-closed conditions. (A) Flow chart of the data processing. The two boxes in the bottom are the sample size submitted for the statistical analyses for all variables except CV Stride time. $^{*1}n =$ the number of subjects, $n_t =$ the number of trials. *2 for CV stride time, $n = 138$ healthy and $n = 61$ concussed participants for the EC condition and $n = 141$ healthy and $n = 60$ concussed participants for the HS condition were submitted for analyses. (B) the model specification process: Fixed effects coefficients are B_0 , B_1 , B_2 , and B_3 , $j = j$ -th group of i -th individual. u_{0i} represents the random effect of the individual intercept, and ϵ_{0i} represents the residuals, where both are assumed to be normally distributed.

<https://doi.org/10.1371/journal.pone.0278994.g002>

term was omitted if the interaction term was not significant; and (c) the final model was determined based on the results of model comparison with Likelihood Ratio Test and AIC (Akaike Information Criterion) (Fig 2A). A model with parsimonious parameters was chosen if the two models were not statistically different. Since the task used in the present study constrained the temporal characteristics (i.e., stride time) and measured spatial characteristics, Stride Time was fitted first. The healthy group was a reference for the group variable, and the EC condition was a reference for the condition variable. The results were interpreted based on the output of the final model, with the coefficient value representing the magnitude change between the conditions or groups. Alpha was set at 0.05.

Results

Participant demographics and time since concussion are presented in Table 1. No difference in height ($t_{160} = 0.320$, $p = 0.749$) and weight ($t_{160} = -1.812$, $p = 0.072$) were observed between healthy and concussion history groups.

During data processing, a total of 12 participants from the healthy group and one participant from the concussion history group were removed (Fig 2A). Nine of these participants were from the same cohort (i.e., healthy service members). Further, additional four trials were removed for CV Stride time as outliers. Following the model specification for the Stride Time variable, three additional outliers were identified, which were likely due to the incomppliance with the stepping pace. Thus, these trials were removed. This resulted in $n = 141$ healthy and

Table 2. Final model and statistical results of each general performance kinematic dependent variable.

Stride Time						
Variable	Coefficient	SE	DF	t-value	p-value	Final model
Intercept	1.1503	0.006	200	208.716	< 0.001	$\text{StrideTime}_{ji} = \beta_0 + B_1 * \text{Con}_{ji} + B_2 * \text{Grp}_{ji} + +u_{0i} + \epsilon_{ji}$
Condition	-0.005	0.003	200	-1.703	0.0901	
Group	-0.017	0.001	200	-1.718	0.0873	
Mean Maximum Knee Flexion Velocity (Max Vel) in deg/s						
Variable	Coefficient	SE	DF	t-value	p-value	Final model
Intercept	170.314	3.309	200	51.476	< 0.001	$\text{MaxVel}_{ji} = \beta_0 + B_1 * \text{Con}_{ji} + B_2 * \text{Grp}_{ji} + +u_{0i} + \epsilon_{ji}$
Condition	-5.944	1.565	200	-3.798	0.0002	
Group	8.301	5.847	200	1.421	0.157	
Mean Peak Knee Flexion Angle (Peak Flex) in deg						
Variable	Coefficient	SE	DF	t-value	p-value	Final model
Intercept	41.663	0.842	200	49.472	< 0.001	$\text{PeakFlex}_{ji} = \beta_0 + B_1 * \text{Con}_{ji} + B_2 * \text{Grp}_{ji} + +u_{0i} + \epsilon_{ji}$
Condition	-1.639	0.379	200	-4.326	< 0.001	
Group	0.810	1.492	200	0.543	0.588	
Mean of Range of Motion (ROM) in deg						
Variable	Coefficient	SE	DF	t-value	p-value	Final model
Intercept	37.782	0.782	200	48.323	< 0.001	$\text{ROM}_{ji} = \beta_0 + B_1 * \text{Con}_{ji} + B_2 * \text{Grp}_{ji} + +u_{0i} + \epsilon_{ji}$
Condition	-1.502	0.381	200	-3.941	0.0001	
Group	1.261	1.379	200	0.914	0.362	

<https://doi.org/10.1371/journal.pone.0278994.t002>

n = 61 concussion history participants for the EC condition, n = 140 healthy, and n = 61 concussion history participants for the HS condition (four additional trials removed for CV Stride Time) (Fig 2A). These remaining data were submitted for statistical analyses.

General performance kinematics

The results of the final model are for the general performance kinematics are summarized in Table 2. As described above, we identified outliers that were likely due to non-compliance with the stepping pace after the diagnosis of residuals of the final model. Thus, the model specification process was repeated without these outliers. First, homogeneity of variance between healthy and concussion history participants was potentially different from visual inspection. However, a model with a heterogeneous variance structure of the residuals was not statistically different from the original model with a homogeneous variance structure [$X^2(1) = 2.592$, $p = 0.107$]. Next, the group and condition interaction of the fixed effect was omitted in the final model since it was not significant [$t = 1.001$, $p = 0.318$]. The results of the final model (Table 2) showed no difference between conditions ($p = 0.090$) nor group ($p = 0.087$). The estimated means of the stride time were 1.15 s for the healthy group and 1.13 s for the concussion history group after controlling for the condition. This result suggests that the step interval of both groups approximated the target pace (i.e., 1.15 s), and the following spatial and variability dependent variables were not confounded by differences in the imposed temporal characteristics.

For other variables, the model specification process was similar to Stride time. Specifically, visual inspection showed an indication of different variances by group, but they were all non-significant, and no interaction was not found. Thus, the final model had two fixed effects (group and condition) and one random intercept. Therefore, the main effects of the final model were reported for other variables. For variability measures, we did not identify an

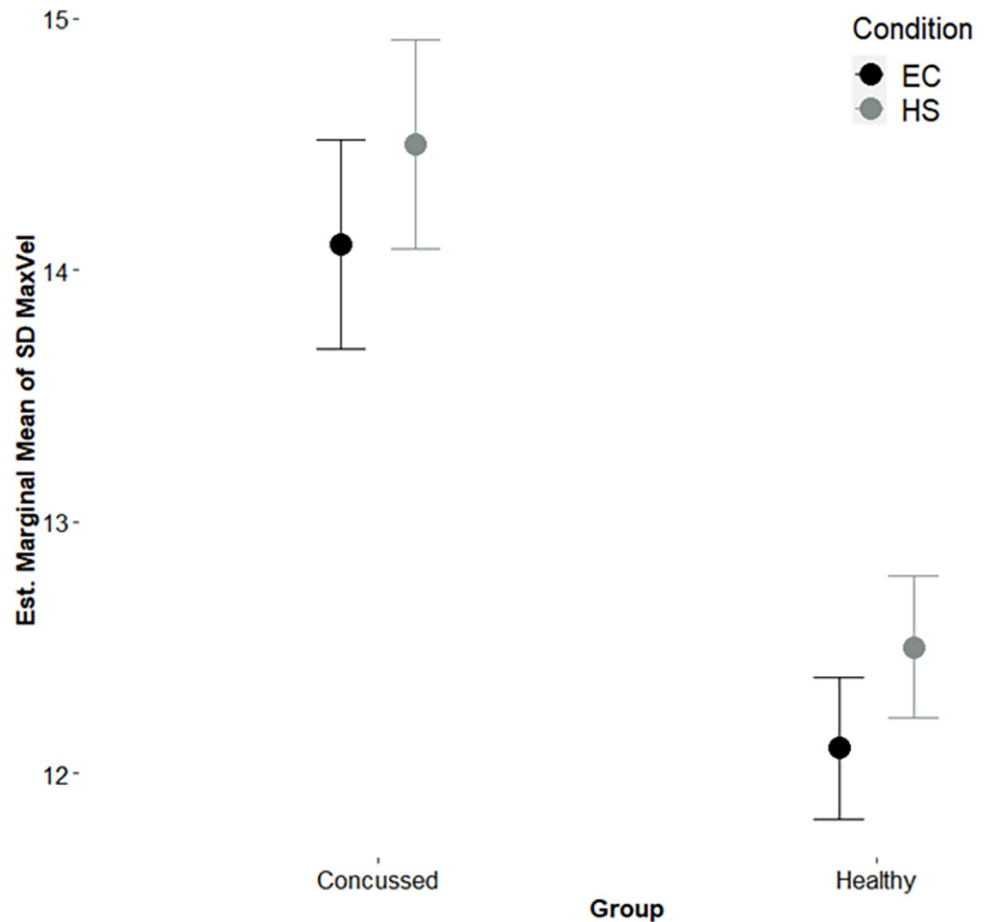

Fig 3. Estimated marginal means of SD knee maximum angular velocity. EC = Eyes-closed, HS = Head Shake conditions; Bars = Standard error of the mean; the values are estimated marginal means from the final model.

<https://doi.org/10.1371/journal.pone.0278994.g003>

Table 3. Final model and statistical results of each movement variability dependent variable.

Variability (SD) of Maximum Velocity (SD_MaxVel)						
Variable	Coefficient	SE	DF	t-value	p-value	Final model
Intercept	12.110	0.283	200	42.828	< 0.001	$SD_MaxVel_{ji} = \beta_0 + B_1 * Con_{ji} + B_2 * Grp_{ji} + u_{0i} + \epsilon_{ji}$
Condition	0.400	0.185	200	2.167	0.0314	
Group	2.001	0.486	200	4.120	< 0.001	
Variability (CV) of Peak knee flexion (CV_PeakFlex)						
Variable	Coefficient	SE	DF	t-value	p-value	Final model
Intercept	6.432	0.189	199	34.091	< 0.001	$CV_PeakFlex_{ji} = \beta_0 + B_1 * Con_{ji} + B_2 * Grp_{ji} + u_{0i} + \epsilon_{ji}$
Condition	0.370	0.135	199	2.738	0.0067	
Group	0.268	0.319	199	0.839	0.4023	
Variability (CV) of Stride time (CV_Stride Time)						
Variable	Coefficient	SE	DF	t-value	p-value	Final model
Intercept	2.510	0.085	200	29.356	< 0.001	$CV_StrideTime_{ji} = \beta_0 + B_1 * Con_{ji} + B_2 * Grp_{ji} + u_{0i} + \epsilon_{ji}$
Condition	0.177	0.083	197	2.128	0.0346	
Group	0.241	0.135	200	1.785	0.0758	

<https://doi.org/10.1371/journal.pone.0278994.t003>

indication of heterogeneous variance. Thus, after fitting the original model, it was compared with a model without an interaction term to determine the final model.

For the mean of maximum knee velocity (MaxVel), there was no main effect of group ($p = 0.157$), but the main effect was found in condition ($p < 0.001$), suggesting that the change from the EC condition to the HS condition was associated with 5.944 (m/s) decrease in MaxVel ($p < 0.001$) (Fig 3).

For the mean of maximum knee flexion (PeakFlex), the results showed no significant effect of group ($p = 0.588$) and a significant main effect of condition, suggesting that the HS condition was associated with a 1.639-degrees decrease in the knee flexion angle relative to the EC condition ($p < 0.001$).

For the mean range of motion (ROM), similarly, there was no significant effect of group ($p = 0.362$) and a significant main effect of condition, suggesting that the HS condition was associated with a 1.502-degrees decrease in ROM relative to the EC condition ($p < 0.001$).

Movement variability variables

The results of the final model for the movement variability variables are summarized in Table 3. For the variability (SD) of MaxVel (SD_MaxVel), the main effects were found in both condition ($p = 0.031$) and group ($p < 0.001$) (Table 2). The change in the HS condition to the EC condition was associated with an increase in variability by 0.400. The concussion history group was associated with a 2.001-point variability increase after controlling for the condition.

For the variability (CV) of Peak Knee Flexion (CV_PeakFlex), the results of one participant were extreme scores. We were confident that it was a processing error (i.e., the extreme score was 34.92 compared to the estimated mean of 6.43 with $SE = 0.189$). Thus, this participant was removed. Our results showed no main effect of group ($p = 0.402$) with a main effect of condition ($p = 0.007$). The HS condition was associated with a 0.370-point variability increase compared to the EC condition.

For the variability (CV) of Stride Time (CV_Stride Time), the main effect was found in condition ($p = 0.035$) with no difference in group ($p = 0.076$). The HS condition was associated with an increase of variability by 0.177 points.

Discussion

The purpose of the current study was to examine the extent to which the neuromotor behavior data obtained from our smartphone app could associate with a history of concussion. Aligned with our hypothesis, we showed that movement variability (via SD Max Vel) was significantly higher in the EC and HS conditions for participants with a concussion compared to participants without a concussion. We discuss our findings in the context of previous balance control tests for concussion assessment and using the optimal movement variability hypothesis to frame our observations.

Previous work has shown that neuromotor dysfunction occurs after a concussion [31, 38, 39]. Specifically, balance control becomes more variable due to neuromotor sensory integration challenges [32]. This is thought to result from the neurometabolic cascade that happens after a significant head impact [40], leading to challenges downstream in controlling motor actions [5]. For this reason, balance tasks have a long history of being used in concussion assessments [41]. Our findings align with previous work showing that the control of movement can become more variable after a concussion [31, 32, 42–44]. More specifically, our participants with a concussion exhibited a higher standard deviation of the maximum angular velocity of their thigh during the stepping-in-place task, indicating the inability to maintain consistent motion, even though they were cued by a metronome at the beginning of the task (utilizing the synchronization-continuation paradigm). Previous studies suggested that metrics

including velocity information are more sensitive to gait impairments in post-stroke patients than joint angles and timing parameters alone [45]. Our findings are consistent with this observation and extend it by adopting the paradigm in a manner suitable for field-testing.

The impetus for this project was the goal of creating an objective, cost-effective, and portable way to measure neuromotor control in individuals with a suspected concussion. Our solution for that challenge was to develop a custom smartphone app and a specific testing protocol. It should be noted that smartphone apps have been previously developed to meet this challenge, but many of these apps have not been rigorously and scientifically tested [46, 47]. An app that has been tested and is commercially available is the Sway Balance app (Sway Medical, LLC, Tulsa, OK), which has been shown to be valid [14], reliable [12], and have clinical utility [13]. Another empirically-based portable balance test is the BTrackS [8, 48, 49], which is an objective and relatively cost-effective solution to measure neuromotor performance [8]. In the context of concussion assessment, BTrackS was shown to have clinically acceptable sensitivity to detect dysfunctional balance performance [16]. In that study, 16 out of 25 participants with a concussion were observed to have increased variability in their balance control, an observation that aligns with our current findings. While the Sway Balance app and BTrackS have both demonstrated clinical utility, both assesses balance control with a static task, which may mask neurosensory dysfunction relative to a more challenging dynamic task [17, 18]. Thus, our dynamic balance protocol was developed to overcome this potential limitation in mind. However, it should be noted that the current paper does not address the static versus dynamic balance comparison. Nevertheless, our data do show that individuals with a concussion exhibited elevated variability in the dynamic balance control relative to non-concussed individuals, adding important insight to our knowledge base on ways that a concussion may affect movement patterns.

The observation that an increase in variability (SD maximum angular velocity) was exhibited in our participants with a history of concussion relative to our healthy participants aligns with the optimal movement variability hypothesis (OMVH) [22]. OMVH builds upon decades of research that show variability patterns in a biological system are informative about its health and functional capacity [22–30]. The original work in this area focused on a unidirectional change in the variability pattern—from a complex signal toward a less complex signal—in the presence of aging and disease [29]. This was articulated as the loss of complexity hypothesis, which was rooted in the premise that a healthy biological system exhibits a certain level of variability, which could be described mathematically as a more complex signal (commonly via the use of entropy metrics). When changes to the biological system occur due to aging or disease (e.g., reduced neural firing rate, reduced reaction time, reduced aerobic and anaerobic capacity), a less variable (and less complex) signal was commonly observed. This framework originated in cardiovascular dynamics research [28, 29, 50, 51], but has since been extended to study human movement [22, 23, 27, 52–57]. Moreover, this framework has been extended to include a bi-directional movement of variability, which is the premise of the OMVH. That is, a continuum of variability is considered, with the “optimal” variability residing in the middle of the continuum. A shift away from the middle—toward less complex variability on one side or overly complex variability on the other side—represents a non-optimal variability pattern reflecting reduced functional capacity. In the context of this study and the dynamic balance task, the variability exhibited by the non-concussed individuals would be considered “optimal”. The individuals with a concussion history exhibited elevated variability in their movement pattern relative to the non-concussed individuals. This observation aligns with the increased variability that was observed in the BESS [10] and in the SOT [38] after a concussion. Our findings also align with Purkayastha et al. [31], where they showed an increase in anterior-posterior variability during a static balance task in participants with a concussion relative to controls. While our study was not a within-subjects tracking study where data before and

after the concussive event were available, it would be hypothesized that the individuals with a concussion likely shifted from the optimal zone of variability toward the increased variability on the continuum. While outside the scope of this study, a prospective tracking study could confirm this shift, as well as the potential shift back toward the optimal variability zone after the concussion effects reside. Such a study design would help provide more contextual information when using the OMVH as the framework.

It should be noted that temporal dynamics have significantly contributed to our knowledge of the optimal movement variability hypothesis. Under this framework, temporal dynamics are typically examined via a metric(s) that quantify the structure of the variability (i.e., sample entropy). However, a limitation of this approach is that enough data points (and more importantly, cyclic events) must be present in order for repeating patterns to naturally emerge. Short datasets typically do not allow for an emergence of such repeating patterns, and thus are not good candidates for structure of variability metrics. Our task was confined to 60 seconds of stepping-in-place per trial, leading to ~52 steps on average. While nonlinear dynamics could be run on such a short dataset, it would open up questions about validity and reliability of such an approach. Thus, we elected to focus on magnitude of variability metrics (i.e., coefficient of variation), which is more appropriate to quantify variability in short time series.

While the current study was a retrospective design that tested participants with a concussion history, it is important to note that work has been done to predict the risk of motion sickness after head trauma [58–60]. This approach aligns with the general approach to identify risk factors for a concussion [61], which has led to questions related to what strategies can be used to modify the sport and/or player care to reduce concussion risk [62]. As these approaches advance, it is plausible that such predictive analytics could be part of a smartphone app similar to the one tested in this paper, which could enhance athlete care.

There are several limitations of this study to acknowledge. First, although the inclusion criteria required the concussive event to have occurred no longer than six months prior to our testing, the number of weeks since the event varied substantially in our population. Concussion symptoms can dissipate for many people 7–10 days after the event, so future work should explore the factor of time-since-injury as part of their study design. Prior to the main analysis, we had run a correlation analysis within the concussion history group between the dependent variable and time from concussion ($n = 54$; time from concussion was missing for $n = 8$). The results of the Spearman correlation did not show a significant association ($\rho = -0.013$, $p = 0.888$) (Fig 4). Thus, we did not include this variable in our model. However, it is possible that this characteristic is unique to our cohort. More research is warranted to understand movement variability and the time from concussion. Second, the testing environment differed between our groups (civilians in a university laboratory, Service Members with a concussion history in a military clinical setting, healthy Service Members on a military training site). While our app and protocol were designed to be deployed to diverse settings, future research should examine how different environmental factors (e.g., performing the task on concrete vs. gravel or in a quiet laboratory vs. noisy field-based setting) may influence the results. Third, although the stepping-in-place task is dynamic, one could argue that it is not functional outside of military context, so future work should focus on the inclusion of more functional tasks to examine dynamic balance control. Fourth, it is unclear if the dynamic measures in this study are more sensitive than existing static assessments, so a head-to-head study comparing static and dynamic balance assessments after a concussion is warranted in the future. Fifth, we acknowledge that sex can moderate the control of balance [63, 64], as well as the effect of a concussion on neuromotor control [65]. Unfortunately, sex was not reported for our entire dataset, so we were not able to include this variable in our statistical analyses. Thus, we recommend future work makes it a priority to include sex as a biological variable, congruent with

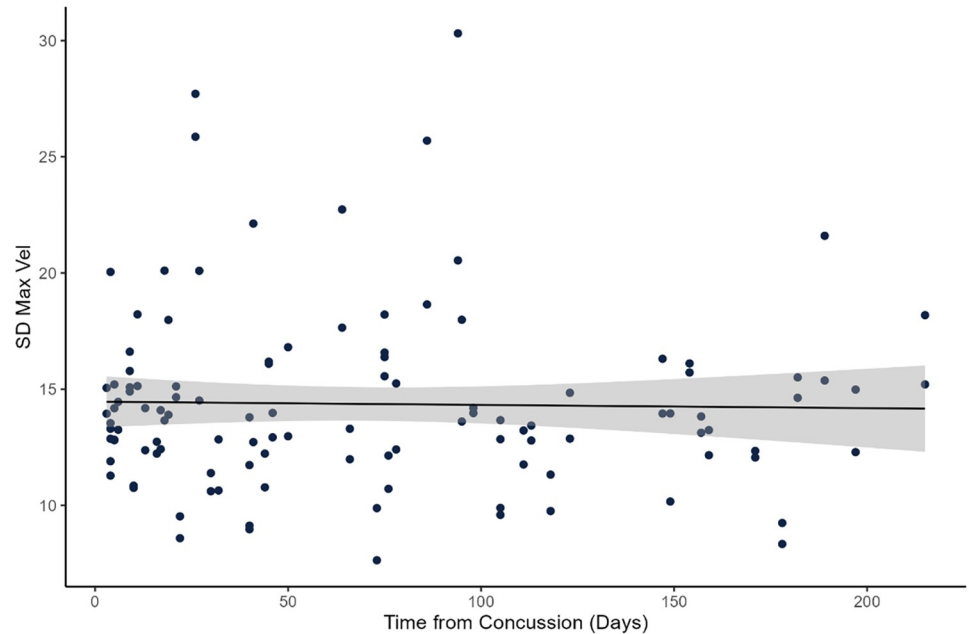

Fig 4. Association between time from concussion and SD Max Vel. Data showing no association between the number of days since the concussion event and neuromotor performance as assessed with SD Max Vel.

<https://doi.org/10.1371/journal.pone.0278994.g004>

current NIH policy [66]. Sixth, the observation that SD MaxVel was sensitive to neuromotor changes, but CV PeakFlex and CV Stride Time were not (although generally trending in the same direction as SD MaxVel) needs to be further examined. Understanding this etiology will be key for future research. Lastly, the participants in this study could be generally characterized and young, fit, and physically active. Thus, these results may not generalize to populations outside of this characterization.

Conclusion

We aimed to explore the extent to which neuromotor performance changes after a concussion could be detected with a custom smartphone app. We showed that increased variability in performance (SD maximum angular velocity of the thigh) during the dynamic balance task was observed in the participants with a concussion relative to the participants without a concussion. These findings are consistent with the optimal movement variability hypothesis that indicates variability characteristics will change if the neuromotor system is disrupted. Collectively, this study shows that neuromotor performance on an objective, cost-effective, and portable dynamic balance assessment is associated with a history of concussion.

Supporting information

S1 File. Raw data. Dependent variable and demographic data for each participant. (XLSX)

Author Contributions

Conceptualization: Christopher K. Rhea, Scott E. Ross, F. J. Haran, Jason M. Bailie, W. Geoffrey Wright.

Data curation: Christopher K. Rhea, Masahiro Yamada, Nikita A. Kuznetsov, Jason T. Jakiela, Chanel T. LoJacono, F. J. Haran, Jason M. Bailie, W. Geoffrey Wright.

Formal analysis: Christopher K. Rhea, Masahiro Yamada, Nikita A. Kuznetsov, Jason T. Jakiela, Chanel T. LoJacono, Scott E. Ross, F. J. Haran, Jason M. Bailie, W. Geoffrey Wright.

Funding acquisition: Christopher K. Rhea, Scott E. Ross, F. J. Haran, Jason M. Bailie, W. Geoffrey Wright.

Investigation: Christopher K. Rhea, Nikita A. Kuznetsov, Jason T. Jakiela, Chanel T. LoJacono, Scott E. Ross, Jason M. Bailie, W. Geoffrey Wright.

Methodology: Christopher K. Rhea, Nikita A. Kuznetsov, Jason T. Jakiela, Chanel T. LoJacono, Scott E. Ross, F. J. Haran, Jason M. Bailie, W. Geoffrey Wright.

Project administration: Christopher K. Rhea, Nikita A. Kuznetsov, Jason T. Jakiela, Chanel T. LoJacono, Scott E. Ross, Jason M. Bailie, W. Geoffrey Wright.

Resources: Christopher K. Rhea, Jason M. Bailie, W. Geoffrey Wright.

Software: Christopher K. Rhea, Nikita A. Kuznetsov.

Supervision: Christopher K. Rhea, Scott E. Ross, Jason M. Bailie, W. Geoffrey Wright.

Validation: Christopher K. Rhea, Scott E. Ross, W. Geoffrey Wright.

Visualization: Christopher K. Rhea.

Writing – original draft: Christopher K. Rhea, Masahiro Yamada.

Writing – review & editing: Christopher K. Rhea, Masahiro Yamada, Nikita A. Kuznetsov, Jason T. Jakiela, Chanel T. LoJacono, Scott E. Ross, F. J. Haran, Jason M. Bailie, W. Geoffrey Wright.

References

1. Wiebe DJ, Comstock RD, Nance ML. Concussion research: A public health priority. *Injury Prevention*. 2011; 17(1):69–70. <https://doi.org/10.1136/ip.2010.031211> PMID: 21212444
2. Green SL, Keightley ML, Lobaugh NJ, Dawson DR, Mihailidis A. Changes in working memory performance in youth following concussion. *Brain injury*. 2018; 32(2):182–90. <https://doi.org/10.1080/02699052.2017.1358396> PMID: 29190189
3. Campbell KR, Parrington L, Peterka RJ, Martini DN, Hullar TE, Horak FB, et al. Exploring persistent complaints of imbalance after mTBI: Oculomotor, peripheral vestibular and central sensory integration function. *Journal of Vestibular Research*. in press. <https://doi.org/10.3233/VES-201590> PMID: 34024798
4. Guskiewicz KM. Postural stability assessment following concussion: one piece of the puzzle. *Clinical Journal of Sport Medicine*. 2001; 11(3):182–9. <https://doi.org/10.1097/00042752-200107000-00009> PMID: 11495323
5. Longhi L, Saatman KE, Fujimoto S, Raghupathi R, Meaney DF, Davis J, et al. Temporal window of vulnerability to repetitive experimental concussive brain injury. *Neurosurgery*. 2005; 56(2):364–74. <https://doi.org/10.1227/01.neu.0000149008.73513.44> PMID: 15670384
6. Riemann BL, Guskiewicz KM. Effects of mild head injury on postural stability as measured through clinical balance testing. *Journal of Athletic Training*. 2000; 35(1):19–25. PMID: 16558603
7. Nashner LM, Peters JF. Dynamic posturography in the diagnosis and management of dizziness and balance disorders. *Neurologic clinics*. 1990. PMID: 2193215
8. Chang JO, Levy SS, Seay SW, Goble DJ. An alternative to the balance error scoring system: Using a low-cost balance board to improve the validity/reliability of sports-related concussion balance testing. *Clinical Journal of Sport Medicine*. 2014; 24(3):256–62. <https://doi.org/10.1097/JSM.000000000000016> PMID: 24284947

9. Kaufman KR, Brey RH, Chou L-S, Rabatin A, Brown AW, Basford JR. Comparison of subjective and objective measurements of balance disorders following traumatic brain injury. *Medical Engineering & Physics*. 2006; 28(3):234–9.
10. Bell DR, Guskiewicz KM, Clark MA, Padua DA. Systematic review of the balance error scoring system. *Sports Health: A Multidisciplinary Approach*. 2011; 3(3):287–95. <https://doi.org/10.1177/1941738111403122> PMID: 23016020
11. Finnoff JT, Peterson VJ, Hollman JH, Smith J. Intrarater and interrater reliability of the Balance Error Scoring System (BESS). *PM&R*. 2009; 1(1):50–4. <https://doi.org/10.1016/j.pmrj.2008.06.002> PMID: 19627872
12. Amick RZ, Chaparro A, Patterson JA, Jorgensen MJ. Test-retest reliability of the sway balance mobile application. *Journal of Mobile Technology in Medicine*. 2015; 4(2):40–7.
13. Patterson JA, Amick RZ, Pandya PD, Hakansson N, Jorgensen MJ. Comparison of a mobile technology application with the Balance Error Scoring System. *International Journal of Athletic Therapy and Training*. 2014; 19(3):4–7.
14. Patterson JA, Amick RZ, Thummar T, Rogers ME. Validation of measures from the smartphone sway balance application: a pilot study. *International Journal of Sports Physical Therapy*. 2014; 9(2):135–9. PMID: 24790774
15. Guskiewicz KM, Ross SE, Marshall SW. Postural stability and neuropsychological deficits after concussion in collegiate athletes. *Journal of Athletic Training*. 2001; 36(3):263–73. PMID: 12937495
16. Goble DJ, Manyak KA, Abdenour TE, Rauh MJ, Baweja HS. An initial evaluation of the BTrackS balance plate and sports balance software for concussion diagnosis. *International Journal of Sports Physical Therapy*. 2016; 11(2):149–55. PMID: 27104048
17. Aloraini SM, Gelley G, Glazebrook C, Sibley KM, Singer J, Passmore S. Motor behavior concepts in the study of balance: A scoping review. *Journal of motor behavior*. 2020; 52(1):97–121. <https://doi.org/10.1080/00222895.2019.1582472> PMID: 30888258
18. Fino PC, Parrington L, Pitt W, Martini DN, Chesnutt JC, Chou L-S, et al. Detecting gait abnormalities after concussion or mild traumatic brain injury: A systematic review of single-task, dual-task, and complex gait. *Gait & Posture*. 2018; 62:157–66. <https://doi.org/10.1016/j.gaitpost.2018.03.021> PMID: 29550695
19. Hrysonmalls C, McLaughlin P, Goodman C. Relationship between static and dynamic balance tests among elite Australian Footballers. *Journal of science and medicine in sport*. 2006; 9(4):288–91. <https://doi.org/10.1016/j.jsams.2006.05.021> PMID: 16844414
20. Rhea CK, Kuznetsov NA, Ross SE, Long B, Jakiela JT, Bailie JM, et al. Development of a portable tool for screening neuromotor sequelae from repetitive low-level blast exposure. *Military Medicine*. 2017; 182(3/4):147–54. <https://doi.org/10.7205/MILMED-D-16-00140> PMID: 28291466
21. Kuznetsov NA, Robins RK, Long B, Jakiela JT, Haran FJ, Ross SE, et al. Validity and reliability of smartphone orientation measurement to quantify dynamic balance function. *Physiological Measurement*. 2018; 39:02NT1. <https://doi.org/10.1088/1361-6579/aaa3c2> PMID: 29271351
22. Stergiou N, Harbourne RT, Cavanaugh JT. Optimal movement variability: A new theoretical perspective for neurologic physical therapy. *Journal of Neurologic Physical Therapy*. 2006; 30:120–9. <https://doi.org/10.1097/01.npt.0000281949.48193.d9> PMID: 17029655
23. Stergiou N, Decker LM. Human movement variability, nonlinear dynamics, and pathology: Is there a connection? *Human Movement Science*. 2011; 30(5):869–88. <https://doi.org/10.1016/j.humov.2011.06.002> PMID: 21802756
24. van Emmerik RE, Ducharme SW, Amado A, Hamill J. Comparing dynamical systems concepts and techniques for biomechanical analysis. *Journal of Sport and Health Science*. 2016; 5(1):3–13. <https://doi.org/10.1016/j.jshs.2016.01.013> PMID: 30356938
25. West BJ. The Fractal Tapestry of Life: A Review of Fractal Physiology. *Nonlinear Dynamics, Psychology, and Life Sciences*. 2021; 25(3):261–96.
26. Morrison S, Newell K. Dimension and complexity in human movement and posture. *Nonlinear Dynamics, Psychology, and Life Sciences*. 2015; 19(4):395–418.
27. Vaillancourt DE, Newell K. Changing complexity in human behavior and physiology through aging and disease. *Neurobiology of Aging* 2002; 23(1):1–11. [https://doi.org/10.1016/s0197-4580\(01\)00247-0](https://doi.org/10.1016/s0197-4580(01)00247-0) PMID: 11755010
28. Lipsitz LA. Dynamics of stability: The physiologic basis of functional health and frailty. *Journal of Gerontology: Biological Sciences*. 2002; 57A(3):B115–B25.
29. Lipsitz LA, Goldberger AL. Loss of 'complexity' and aging: potential applications of fractals and chaos theory to senescence. *JAMA: The Journal of the American Medicine Association*. 1992; 267(13):1806–9.

30. da Costa CSN, Batistão MV, Rocha NACF. Quality and structure of variability in children during motor development: A systematic review. *Research in developmental disabilities*. 2013; 34(9):2810–30. <https://doi.org/10.1016/j.ridd.2013.05.031> PMID: 23792377
31. Purkayastha S, Adair H, Woodruff A, Ryan LJ, Williams B, James E, et al. Balance testing following concussion: postural sway versus complexity index. *PM&R*. 2019; 11(11):1184–92. <https://doi.org/10.1002/pmjr.12129> PMID: 30729729
32. Buckley TA, Oldham JR, Caccese JB. Postural control deficits identify lingering post-concussion neurological deficits. *Journal of Sport and Health Science*. 2016; 5(1):61–9. <https://doi.org/10.1016/j.jshs.2016.01.007> PMID: 30356901
33. Wing AM, Kristofferson AB. Response delays and the timing of discrete motor responses. *Perception & Psychophysics*. 1973; 14(1):5–12.
34. Repp BH, Su Y-H. Sensorimotor synchronization: a review of recent research (2006–2012). *Psychonomic Bulletin & Review*. 2013; 20(3):403–52. <https://doi.org/10.3758/s13423-012-0371-2> PMID: 23397235
35. Mioni G, Grondin S, Stablum F. Temporal dysfunction in traumatic brain injury patients: primary or secondary impairment? *Frontiers in human neuroscience*. 2014; 8:269. <https://doi.org/10.3389/fnhum.2014.00269> PMID: 24817847
36. Breck J, Bohr A, Poddar S, McQueen MB, Casault T. Characteristics and incidence of concussion among a US collegiate undergraduate population. *JAMA network open*. 2019; 2(12):e1917626–e. <https://doi.org/10.1001/jamanetworkopen.2019.17626> PMID: 31851345
37. Helmick KM, Spells CA, Malik SZ, Davies CA, Marion DW, Hinds SR. Traumatic brain injury in the US military: Epidemiology and key clinical and research programs. *Brain Imaging and Behavior*. 2015; 9(3):358–66. <https://doi.org/10.1007/s11682-015-9399-z> PMID: 25972118
38. Sosnoff JJ, Broglio SP, Shin S, Ferrara MS. Previous mild traumatic brain injury and postural-control dynamics. *Journal of Athletic Training*. 2011; 46(1):85–91. <https://doi.org/10.4085/1062-6050-46.1.85> PMID: 21214355
39. Wright WG, Handy JD, Avcu P, Ortiz A, Haran FJ, Doria M, et al. Healthy active duty military with lifetime experience of mild traumatic brain injury exhibits subtle deficits in sensory reactivity and sensory integration during static balance. *Military medicine*. 2018; 183(suppl_1):313–20.
40. Giza CC, Hovda DA. The new neurometabolic cascade of concussion. *Neurosurgery*. 2014; 75(suppl_4):S24–S33. <https://doi.org/10.1227/NEU.0000000000000505> PMID: 25232881
41. Guskiewicz KM. Balance assessment in the management of sport-related concussion. *Clinics in Sports Medicine*. 2011; 30(1):89–102. <https://doi.org/10.1016/j.csm.2010.09.004> PMID: 21074084
42. Cavanaugh JT, Guskiewicz KM, Giuliani C, Marshall SW, Mercer VS, Stergiou N. Recovery of postural control after cerebral concussion: New insights using approximate entropy. *Journal of Athletic Training*. 2006; 41(3):305–13. PMID: 17043699
43. Gao J, Hu J, Buckley T, White K, Hass C. Shannon and Renyi entropies to classify effects of mild traumatic brain injury on postural sway. *PLOS ONE*. 2011; 6(9):e24446. <https://doi.org/10.1371/journal.pone.0024446> PMID: 21931720
44. Cavanaugh JT, Guskiewicz KM, Giuliani C, Marshall SW, Mercer VS, Stergiou N. Detecting altered postural control after cerebral concussion in athletes with normal postural stability. *British Journal of Sports Medicine*. 2005; 39(11):805–11. <https://doi.org/10.1136/bjism.2004.015909> PMID: 16244188
45. Richards J, Pramanik A, Sykesand L, Pomeroy V. A comparison of knee kinematic characteristics of stroke patients and age-matched healthy volunteers. *Clinical rehabilitation*. 2003; 17(5):565–71. <https://doi.org/10.1191/0269215503cr651oa> PMID: 12952165
46. Roeing KL, Hsieh KL, Sosnoff JJ. A systematic review of balance and fall risk assessments with mobile phone technology. *Archives of Gerontology and Geriatrics*. 2017; 73:222–6. <https://doi.org/10.1016/j.archger.2017.08.002> PMID: 28843965
47. Abou L, Peters J, Wong E, Akers R, Dossou MS, Sosnoff JJ, et al. Gait and Balance Assessments using Smartphone Applications in Parkinson's Disease: A Systematic Review. *Journal of Medical Systems*. 2021; 45(9):1–20.
48. Goble DJ, Khan E, Baweja HS, O'Connor SM. A point of application study to determine the accuracy, precision and reliability of a low-cost balance plate for center of pressure measurement. *Journal of Biomechanics*. 2018; 71:277–80. <https://doi.org/10.1016/j.jbiomech.2018.01.040> PMID: 29439803
49. O'Connor SM, Baweja HS, Goble DJ. Validating the BTrackS Balance Plate as a low cost alternative for the measurement of sway-induced center of pressure. *Journal of Biomechanics*. 2016; 49(16):4142–5. <https://doi.org/10.1016/j.jbiomech.2016.10.020> PMID: 27789036

50. Goldberger AL, Peng CK, Lipsitz LA. What is physiologic complexity and how does it change with aging and disease? *Neurobiology of Aging* 2002; 23(1):23–6. [https://doi.org/10.1016/s0197-4580\(01\)00266-4](https://doi.org/10.1016/s0197-4580(01)00266-4) PMID: 11755014
51. Kaplan DT, Furman MI, Pincus SM, Ryan SM, Lipsitz LA, Goldberger AL. Aging and the complexity of cardiovascular dynamics. *Biophysical Journal*. 1991; 59:945–9. [https://doi.org/10.1016/S0006-3495\(91\)82309-8](https://doi.org/10.1016/S0006-3495(91)82309-8) PMID: 2065195
52. Costa M, Priplata A, Lipsitz L, Wu Z, Huang N, Goldberger AL, et al. Noise and poise: Enhancement of postural complexity in the elderly with a stochastic-resonance-based therapy. *Europhysics Letters*. 2007; 77(6):68008. <https://doi.org/10.1209/0295-5075/77/68008> PMID: 17710211
53. Kang HG, Costa MD, Priplata AA, Starobinets OV, Goldberger AL, Peng C-K, et al. Frailty and the degradation of complex balance dynamics during a dual-task protocol. *The Journals of Gerontology Series A: Biological Sciences and Medical Sciences*. 2009; 64(12):1304–11.
54. Manor B, Costa MD, Hu K, Newton E, Starobinets O, Kang HG, et al. Physiological complexity and system adaptability: evidence from postural control dynamics of older adults. *Journal of Applied Physiology*. 2010; 109(6):1786–91. <https://doi.org/10.1152/jappphysiol.00390.2010> PMID: 20947715
55. Manor B, Lipsitz LA. Physiologic complexity and aging: Implications for physical function and rehabilitation. *Progress in Neuro-Psychopharmacology and Biological Psychiatry*. 2013; 45(0):287–93. <https://doi.org/10.1016/j.pnpbp.2012.08.020> PMID: 22985940
56. Wayne PM, Gow BJ, Costa MD, Peng C-K, Lipsitz LA, Hausdorff JM, et al. Complexity-based measures inform effects of Tai Chi training on standing postural control: cross-sectional and randomized trial studies. *PLOS ONE*. 2014; 9(12):e114731. <https://doi.org/10.1371/journal.pone.0114731> PMID: 25494333
57. Zhou J, Habtemariam D, Iloputaife I, Lipsitz LA, Manor B. The complexity of standing postural sway associates with future falls in community-dwelling older adults: The MOBILIZE Boston study. *Scientific Reports*. 2017; 7:2924. <https://doi.org/10.1038/s41598-017-03422-4> PMID: 28592844
58. Chen Y-C, Hung T-H, Tseng T-C, Hsieh CC, Chen F-C, Stoffregen TA. Pre-bout standing body sway differs between adult boxers who do and do not report post-bout motion sickness. 2012.
59. Chen Y-C, Hung T-H, Tseng T-C, Stoffregen TA. Postural Precursors of Postboxing Motion Sickness in a Manual Aiming Task. *Ecological Psychology*. 2015; 27(1):26–42.
60. Chen Y-C, Tseng T-C, Hung T-H, Stoffregen TA. Precursors of post-bout motion sickness in adolescent female boxers. *Experimental brain research*. 2014; 232(8):2571–9. <https://doi.org/10.1007/s00221-014-3910-4> PMID: 24671652
61. Abrahams S, Mc Fie S, Patricios J, Posthumus M, September AV. Risk factors for sports concussion: an evidence-based systematic review. *British journal of sports medicine*. 2014; 48(2):91–7. <https://doi.org/10.1136/bjsports-2013-092734> PMID: 24052371
62. Emery CA, Black AM, Kolstad A, Martinez G, Nettel-Aguirre A, Engebretsen L, et al. What strategies can be used to effectively reduce the risk of concussion in sport? A systematic review. *British journal of sports medicine*. 2017; 51(12):978–84. <https://doi.org/10.1136/bjsports-2016-097452> PMID: 28254746
63. Kim JW, Eom GM, Kim CS, Kim DH, Lee JH, Park BK, et al. Sex differences in the postural sway characteristics of young and elderly subjects during quiet natural standing. *Geriatrics & gerontology international*. 2010; 10(2):191–8. <https://doi.org/10.1111/j.1447-0594.2009.00582.x> PMID: 20100287
64. Rhea CK, Schleich KN, Washington L, Glass SM, Ross SE, Etnier JL, et al. Neuromotor and neurocognitive performance in female American football players. *Athletic Training & Sports Health Care*. 2019; 11(5):224–33.
65. Covassin T, Elbin R, Harris W, Parker T, Kontos A. The role of age and sex in symptoms, neurocognitive performance, and postural stability in athletes after concussion. *The American Journal of Sports Medicine*. 2012; 40(6):1303–12. <https://doi.org/10.1177/0363546512444554> PMID: 22539534
66. Arnegard ME, Whitten LA, Hunter C, Clayton JA. Sex as a biological variable: a 5-year progress report and call to action. *Journal of Women's Health*. 2020; 29(6):858–64. <https://doi.org/10.1089/jwh.2019.8247> PMID: 31971851