





SOCIETY

TERRY HOLBROOK HAS BIRTHDAY DINNER... In honor of her 37th birthday...

TWO CWF CIRCLES MET THURSDAY... Circle Four met Thursday morning at the home of Mrs. J. K. Simon...

THE MOREHEAD NIGHT HOME-MAKERS CLUB... Christmas meeting at a session held last Monday evening...

ROWAN CLUB HAD HALLOWEEN PARTY... A Halloween party was at the home of Mrs. J. K. Simon...

HUMPHREY CLASS WILL HONOR KOREAN WAR... At a meeting of the Iner Faith Humphrey Class...

MANY ATTEND ANNUAL LEGION MEETING... More than seventy-five attendants at the annual general session...

ISAC CAUDILL IS IMPROVING FROM STROKES... Isaac Caudill, Wilson Avenue, Morehead...

MR. LOWE HOSTESS TO FARMERS CLUB... Mrs. Ernie Lowe was hostess to the regular meeting...

MR. NICKELL STILL IN HOSPITAL... Jim Nickell who has been ill for some time but is slowly recovering...

MANY ASSIST IN CELEBRATION... Among relatives and friends present for a birthday dinner...

MR. CRUICHER HAS MAJOR OPERATION... Mr. and Mrs. Harold Holbrook spent last Wednesday in Covington...

MR. CALVERT ENTERS LEVYING... Mrs. J. B. Calvert is accompanied by her Calvert...

ENTERTAINS AT DINNER FOR HUSBAND'S BIRTHDAY... Mrs. C. C. Mayhall was hostess at a dinner...

MR. AND MRS. CLAY WELCOME NEW SON... Mr. and Mrs. James F. Clay Wilson welcome the welcome...

MR. CALVERT ENTERS LEVYING... Mrs. J. B. Calvert is accompanied by her Calvert...

ENTERTAINS AT DINNER FOR HUSBAND'S BIRTHDAY... Mrs. C. C. Mayhall was hostess at a dinner...

WCSA HAS PROGRAM SOCIAL CREEDS... The Woman's Society of Christian Service of the Morehead...

AIRMAN SUBLETT HOME ON LEAVE... Airman Le Carlos G. Sublett has recently graduated as a technician...

FELLOWSHIP MEETING WILL BE SUNDAY... The monthly fellowship dinner sponsored by the four circles...

MR. STURGILL HOME FROM HOSPITAL... Mr. Sturgill went to Lexington last Tuesday to accompany...

MANY ATTEND ANNUAL LEGION MEETING... More than seventy-five attendants at the annual general session...

ISAC CAUDILL IS IMPROVING FROM STROKES... Isaac Caudill, Wilson Avenue, Morehead...

MR. LOWE HOSTESS TO FARMERS CLUB... Mrs. Ernie Lowe was hostess to the regular meeting...

MR. NICKELL STILL IN HOSPITAL... Jim Nickell who has been ill for some time but is slowly recovering...

MANY ASSIST IN CELEBRATION... Among relatives and friends present for a birthday dinner...

MR. CRUICHER HAS MAJOR OPERATION... Mr. and Mrs. Harold Holbrook spent last Wednesday in Covington...

MR. CALVERT ENTERS LEVYING... Mrs. J. B. Calvert is accompanied by her Calvert...

ENTERTAINS AT DINNER FOR HUSBAND'S BIRTHDAY... Mrs. C. C. Mayhall was hostess at a dinner...

MR. AND MRS. CLAY WELCOME NEW SON... Mr. and Mrs. James F. Clay Wilson welcome the welcome...

MR. CALVERT ENTERS LEVYING... Mrs. J. B. Calvert is accompanied by her Calvert...

ENTERTAINS AT DINNER FOR HUSBAND'S BIRTHDAY... Mrs. C. C. Mayhall was hostess at a dinner...

MR. AND MRS. CLAY WELCOME NEW SON... Mr. and Mrs. James F. Clay Wilson welcome the welcome...

ENTERTAINS AT DINNER FOR HUSBAND'S BIRTHDAY... Mrs. C. C. Mayhall was hostess at a dinner...

MR. AND MRS. CLAY WELCOME NEW SON... Mr. and Mrs. James F. Clay Wilson welcome the welcome...

Ringos Mills News

By Opal Denton Miss Pamela Kay Plank under the direction of her mother...

Mr. and Mrs. Robert McCarty of Harbourside visited on Friday to Sunday with their daughter...

Mr. and Mrs. Clarence Allen of Lexington spent the week end in Morehead visiting with her father...

Mr. and Mrs. Ralph Cassidy and children, Kathryn, Mary and Fred spent Sunday in Flemingsburg with their parents...

Mr. and Mrs. E. W. McKinney returned home last week after a two week visit in Huntington with her sister and husband...

Mr. and Mrs. E. F. Brammell, Mr. McKinney has been ill but is now improved.

Mr. and Mrs. E. W. McKinney returned home last week after a two week visit in Huntington with her sister and husband...

Mr. and Mrs. E. F. Brammell, Mr. McKinney has been ill but is now improved.

Mr. and Mrs. E. W. McKinney returned home last week after a two week visit in Huntington with her sister and husband...

Mr. and Mrs. E. F. Brammell, Mr. McKinney has been ill but is now improved.

Mr. and Mrs. E. W. McKinney returned home last week after a two week visit in Huntington with her sister and husband...

Mr. and Mrs. E. F. Brammell, Mr. McKinney has been ill but is now improved.

Mr. and Mrs. E. W. McKinney returned home last week after a two week visit in Huntington with her sister and husband...

Mr. and Mrs. E. F. Brammell, Mr. McKinney has been ill but is now improved.

Mr. and Mrs. E. W. McKinney returned home last week after a two week visit in Huntington with her sister and husband...

Mr. and Mrs. E. F. Brammell, Mr. McKinney has been ill but is now improved.

Mr. and Mrs. E. W. McKinney returned home last week after a two week visit in Huntington with her sister and husband...

Mr. and Mrs. E. F. Brammell, Mr. McKinney has been ill but is now improved.



GOOD RECORD ON ROAD—Ashland Oil and Refining Company honored seven drivers...

Teacher Conducts Test On Honesty

A high school history teacher at Freedom, N. J. said this week he had taught his students a lesson in common honesty...

Large Scope Being Built In West Virginia

About 25,000 tons of steel are being used in construction of the world's largest radiotelescope...

Mr. John Hunt was a business visitor in Morehead Friday...

Mr. and Mrs. Eddie Roberts of Clearfield, were Thursday guests of Mr. and Mrs. Arvel Balliff...

Mr. and Mrs. Arvel Balliff of Clearfield, were Thursday guests of Mr. and Mrs. Arvel Balliff...

Mr. and Mrs. Arvel Balliff of Clearfield, were Thursday guests of Mr. and Mrs. Arvel Balliff...

Mr. and Mrs. Arvel Balliff of Clearfield, were Thursday guests of Mr. and Mrs. Arvel Balliff...

Mr. and Mrs. Arvel Balliff of Clearfield, were Thursday guests of Mr. and Mrs. Arvel Balliff...

Mr. and Mrs. Arvel Balliff of Clearfield, were Thursday guests of Mr. and Mrs. Arvel Balliff...

Mr. and Mrs. Arvel Balliff of Clearfield, were Thursday guests of Mr. and Mrs. Arvel Balliff...

Mr. and Mrs. Arvel Balliff of Clearfield, were Thursday guests of Mr. and Mrs. Arvel Balliff...

Mr. and Mrs. Arvel Balliff of Clearfield, were Thursday guests of Mr. and Mrs. Arvel Balliff...

Mr. and Mrs. Arvel Balliff of Clearfield, were Thursday guests of Mr. and Mrs. Arvel Balliff...

Mr. and Mrs. Arvel Balliff of Clearfield, were Thursday guests of Mr. and Mrs. Arvel Balliff...

Mr. and Mrs. Arvel Balliff of Clearfield, were Thursday guests of Mr. and Mrs. Arvel Balliff...

Most of them changed their opinions, Willett said.

WYATT TO SPEAK Lt. Gov. E. L. Wyatt will speak at a luncheon...

Mr. and Mrs. Arvel Balliff of Clearfield, were Thursday guests of Mr. and Mrs. Arvel Balliff...

Mr. and Mrs. Arvel Balliff of Clearfield, were Thursday guests of Mr. and Mrs. Arvel Balliff...

Mr. and Mrs. Arvel Balliff of Clearfield, were Thursday guests of Mr. and Mrs. Arvel Balliff...

Mr. and Mrs. Arvel Balliff of Clearfield, were Thursday guests of Mr. and Mrs. Arvel Balliff...

Mr. and Mrs. Arvel Balliff of Clearfield, were Thursday guests of Mr. and Mrs. Arvel Balliff...

Mr. and Mrs. Arvel Balliff of Clearfield, were Thursday guests of Mr. and Mrs. Arvel Balliff...

Mr. and Mrs. Arvel Balliff of Clearfield, were Thursday guests of Mr. and Mrs. Arvel Balliff...

Mr. and Mrs. Arvel Balliff of Clearfield, were Thursday guests of Mr. and Mrs. Arvel Balliff...

Mr. and Mrs. Arvel Balliff of Clearfield, were Thursday guests of Mr. and Mrs. Arvel Balliff...

Mr. and Mrs. Arvel Balliff of Clearfield, were Thursday guests of Mr. and Mrs. Arvel Balliff...

Mr. and Mrs. Arvel Balliff of Clearfield, were Thursday guests of Mr. and Mrs. Arvel Balliff...

SAVE with Our Christmas JEWELRY

BELL AND HOWELL MOVIE CAMERAS 8 and 16 mm camera that will take both pictures in color and black and white. \$29.95.

JEWELLED CROSS in gold or silver. Diamond or ruby. A proud choice! \$7.95.

DIAMOND RINGS In a beautiful modern setting. The gift she wants for Christmas. 14 carat gold. \$37.50.

MR. AND LADIES' WIDE Wedding Bands \$15.00

LADIES' WATCHES Guaranteed For A Year! \$29.95

TRANSISTOR RADIO for the teenager's room. A gift that lasts for years. \$29.95.

ELECTRIC SHAYER for the man on the go. Gift list. Includes cord and all hair brush in handsome case. \$30.00.

MAN'S BULOVA WATCH with sweep second hand. Gold or silver with matching band. Modern, elegant, stylish. \$30.00.

J. A. BAYS JEWELRY COMPANY Home Owned and Home Operated VIVIAN (Fleming) HERRING, Owner

See "VP" Before You Buy! 350 Main Street Phone S tate 4-514 Morehead, Kentucky



# Morehead Fans Disapprove Of Combs Says He Will Help East Kentucky

Guy Penny's Morehead College Eagles closed out the 1959 football season with a heart-breaking 17-7 loss to their arch rival Eastern State Saturday in the annual battle for the heavy trophy.

The officiating drew loud criticism from Morehead fans who thought a first half pass inside the 10 yard line should have been called good, and that the Eagles received the worst of it as critical times during the hard fought battle at Morehead which highlighted the day's grid program in the Commonwealth.

Morehead finished with its best record since war years with three victories and six defeats. This was Penny's first year at the helm of the Blue and Gold and bigger things are forecast for Morehead in the future as he had to go along with many freshmen.

Eastern fullback Hade Durbin scored his second touchdown of the day with less than five minutes remaining to give Eastern its 13th victory in the series. Morehead has won six "rifle" titles while two games ended in ties. This is the 10th straight year Eastern has had the trophy but Morehead supporters are confident they can recapture the coveted trophy in 1960.

Eastern scored first in the Ohio Valley Conference contest as Durbin ran 41 yards for the opening quarter. The scoring drive covered 47 yards in only three plays as Durbin broke through a hind some fine blocking on an off-field play. Frankie David Hatfield failed to convert on the extra point attempt as the Maroons led 6-0.

The Eastern TD came some four minutes after a Morehead march was halted on the Maroons' 24. The Eagles took the opening kickoff and moved to the 24 in six plays before quarterback Henry Schutte fumbled the ball and Eastern's Frank Asbury recovered.

With Morehead trailing 6-0, Schutte got the Eagle offense rolling again late in the first period. Morehead moved from the 36 to the 49 yard line at a snap point Schutte threw a 27 yard pass to Wayne Chapman who was wide open in the end zone on a tackle-eligible play. The Morehead senior could not hold on to the fourth down pass, however, as Eastern took over.

Neither team threatened again until late in the second period when Schutte again took to the air and moved the Eagles to Eastern's 18. With 14 seconds left, Schutte threw for Chapman in the end zone, but Durbin intercepted for a touchback to stop the march.

Eastern opened up the second half by driving to the Morehead 16, before the Eagle defense toughened up to hold the Maroons on down.

With 1:11 remaining in the third quarter, Morehead's Buddy Fields intercepted Tony Latham's pass on the Eagles' 40. Morehead then began its touch-down drive, covering the 60 yards in five plays. Schutte got the TD on a two yard rollout and Jim Hastings kicked the extra point to give Morehead a 7-6 advantage with 13:24 left in the contest.

A pass play from Schutte to Fields, which covered 33 yards, was the key play in the series, giving Morehead a first down on Eastern's 25.

Eastern came back quickly and moved from their 45 to the Morehead 42, but lost the ball on a backfield fumble. Morehead recovered on the Eastern 40, but lost the ball two plays later when Schutte's pass was intercepted by Eastern's Shannon Johnson on the

## Better Roads And Expanded Park System Mentioned In Interview

Gov-Elect Bert Combs of Kentucky, said in an interview he plans to build roads and expand the public park system in Eastern Kentucky.

Combs, who will be inaugurated as successor to Albert B. Chandler Frankfort Dec. 8, said also he plans improvements in the state merit system and intends to encourage statewide use of voting machines. Half of the Commonwealth's 120 counties now have machines.

As soon as possible after his inauguration, he said, he will tackle his biggest problem—financing up the machinery to finance and distribute the veterans bonus approved by Kentucky voters Nov. 3. The bonus, payable to Veterans of the Spanish-American, World War I, World War II and the Korean War, will be paid from proceeds of a 30-year bond issue to be raised by a retail sales tax.

The constitutional amendment which authorized the bonus did not spell out any financial details other than the bond issue. Combs said it remained to be determined whether the sales tax would be 1, 2 or 3 cents on the dollar. He said he favors spreading the tax only enough to retire the bond issue and meet administrative expenses.

What Other Editors Say

### Burley Growers May Seek 10 Percent Increase

News stories coming out of Washington say that burley growers may seek a 10 per cent increase in acreage allotments for 1960. Burley growers on the home front would welcome such an increase as a good many doubt would be just as happy if talk about a bigger 1960 crop were delayed until a more opportune time.

The most important matter at hand right now, however, is burley growers to market the 1959 burley crop under the most advantageous conditions. Talk of an increase for the 1960 crop at this time surely will increase the demand for this year's crop.

Secretary of Agriculture Benson has until Jan. 30 to announce 1960 allotments. Perhaps he will make no announcement until after virtually all the 1959 crop has been marketed. It will be known then just what the burley picture really is. If this year's crop should be as large as is estimated now by the Agriculture Department, the chances are indeed slim that Mr. Benson will allow an increase in acreage next year.

Those who hold out the hope for a bigger 1960 acreage also should realize that there is little likelihood of achieving this except by new legislation. Congress would have to change the present law relating to the fixing of acreage allotments for the types of tobacco as well as burley. Growers here recall that it was impossible for tobacco growers to get a law enacted last year which would have frozen prices at the 1958 level against opposition of Sen. Cooper of Kentucky, was passed by Congress, but vetoed by President Eisenhower on the recommendation of Secretary Benson, who was advised by the American Farm Bureau Federation.

Any law that would permit an increase in burley acreage no doubt would have to get Mr. Benson's approval. And it isn't likely that he would sanction any change in the tobacco law unless the present program were virtually emasculated and redesigned along lines of the costly corn program. A law meeting the approval of Secretary Benson might allow a greater acreage, but it also would likely call for lower prices.

Anyway, Congress won't be in a position to change the present tobacco law until after the 1960 allotments are announced in January. If Secretary Benson can't increase burley acreage under existing allotment rules, then burley growers may ask for new legislation. It is somewhat premature to talk about an increase at this time. The picture will be much clearer in January.—Lexington Herald.

Rowan 4-H Group Plans For Year

By Nancy Cornett

Rowan County's teen-age 4-H members are perfecting plans for a joint meeting next month with a like group from Fleming County.

Meeting Tuesday the Rowan group started forming committees for the event and also discussed plans for the coming year. Twenty-seven members attended. Discussion was led by Robert Epke.

The human race also includes that man who expects a female to meet him at the time and place she said she would.

# Thanksgiving TREATS

At your IGA Food Store you'll find an appetizing variety of the finest foods for your Thanksgiving dinner.

At your IGA Food Store you'll also find this same variety of fine foods at the lowest prices. So with complete selection and low prices you can celebrate a bountiful Thanksgiving by shopping at your friendly IGA Food Store.



### Let Us Give Thanks

For the many blessings showered upon us throughout the year... for the families gathered in homes across America... for the yield of our labors in the fields, in industry and yes, in the home. For these and many others we give thanks.

## Turkeys

18 lb. up

## Toms lb. 35¢

12 to 14 lb.

## Hens lb. 39¢

ALLEN'S Sweet Potatoes 303 Can 2 for 25¢

GREEN GIANT Peas 303 Can 2 for 39¢

ROYAL GOLD Butter lb. 69¢

CARNATION MILK Large Cans ea. 10¢

PASCAL CELERY Large Stalks 19¢

MIRACLE WHIP SALAD DRESSING Quart Jar 49¢

IGA Pumpkin No. 2 1/2 Can 2 for 25¢

IGA FANCY Fruit Cocktail 303 Can 23¢

Musselman's APPLE SAUCE 303 Can 2 for 25¢

Kraft Miniature MARSHMALLOWS 2 6 1/2 oz. Pkgs. 35¢

Royal Gold ICE CREAM 1/2 gal. Carton 59¢

### MAY'S COMPLETE RADIATOR SERVICE

Radiators Cleaned, Repaired and Reecored

All work fully guaranteed

811 West Main St. Phone STate 4-4344

---

### McCULLOCH

## NEW MAC 35A!

Greatest lugging power of any saw its size!

Here's top performance at a "thrifty" price—McCulloch's new gas-drive Mac 35A professional-quality chain saw.

CHECK OUR LOW PRICE

Low terms! High trade-in! Come in for a demonstration.

Monarch Supply Store  
Main St., Morehead, Ky.

# IGA Pumpkin

No. 2 1/2 Can

## 2 for 25¢

# IGA FANCY Fruit Cocktail

303 Can 23¢

# ALLEN'S IGA FOODLINER

MOREHEAD, KENTUCKY

# 2nd Army Play Is Set For Morehead

The Second United States Army will present "One For the Road," the star-studded production which has gained national acclaim in Patton Memorial Auditorium at Morehead the evening of Tuesday, Dec. 15.

The production, which has TV and stage celebrities, will be sponsored by the Rowan County March of Dimes campaign. There will be no admission charge but a collection for polio will be taken up either during, or after the performance.

Rowan polo chairman W. D. Patton said "we get all the proceeds... The Army furnishes 'One For the Road' without cost... The performance at Morehead, which Patton said would be one of the year's local entertainment highlights, features the "Musical Baroque" of Showmobile, unit 11, and the Harmonic Harlequins.

It is a musical comedy opening Showmobile Ensemble and Musical Combo. The advance publicity states:

**Wolfford Insurance Agency**  
INSURANCE All Types  
PROMPT CLAIMS SERVICE  
Mrs. V. M. Wolfford  
G. W. Cavdill Building  
Phone ST 4-4494  
345 Main St., Morehead, Ky.

Call ST 4-5679  
For ICE, COAL & SWEETING COMPOUND

**Morehead Ice & Coal Co.**  
Phone ST 4-5679  
MOREHEAD, KY.

**WINCHESTER BEAUTY COLLEGE**  
Opening Soon  
71 SOUTH MAIN ST., WINCHESTER, KY.

Anyone wanting to inquire about particulars concerning a course in BEAUTY CULTURE—Write P. O. Box 561, Winchester, Kentucky.

# Outstanding Speaker

Leonon Flat, of Wyandotte, Michigan, is the speaker this week at the Church of Christ, 221 1/2 Street. Services are each evening at 7:00, 10:00, 11:30. Everyone is cordially invited to attend this Leadership, which is planned in conjunction with Religious Emphasis Week at Morehead State College. Flat is a graduate of Freed-Hardeman College, Henderson, Tenn., and he has attended Michigan State University.

# Make it a Bountiful Christmas Next Year . . . Save Now!

- Join Our Christmas Savings Club Today
- Decide How Much Money You Will Need
- And Enjoy A Pre-paid Shopping Spree Next Year

Come in today and start next year's Christmas Club

MEMBER F. D. I. C.  
**PEOPLES BANK OF MOREHEAD**

# Jesse Shelton Breaks Leg Saturday Night

Jesse Shelton, RFD 2, Morehead, road construction contractor, suffered a double fracture of his Saturday night.

He was returned to his home Monday from the Good Samaritan Hospital in Lexington. He will return for treatment. His physician said Mr. Shelton should be confined to his bed for about 10 days in the hospital as the leg will be put in traction.

# Campus Club Gives Aid To Needy Families

**House To House Solicitation Planned For This Evening**

Want to aid some underprivileged family on Thanksgiving?

This opportunity for Moreheadians comes this (Thursday) evening starting at 6:30 when the Campus Club Morehead School College canvasses residential districts.

They particularly want canned goods, fruits, potatoes, good clothing, etc. Cash contributions will also be accepted and these will be used to purchase food and clothing items.

The Campus Club has adopted this as an annual project in cooperation with the Rowan County Welfare Commission.

The program works like this—college students make the house-to-house solicitation. All the food, clothing, etc. is gathered and the Welfare group furnishes names of needy families, along with a list of items needed up in baskets and Campus Club members distribute the baskets before Thanksgiving.

# Community Church Day Is Tomorrow

**Special Morning Services Scheduled At Christian Church**

Morehead and Rowan County will observe "World Community Day" tomorrow (Friday) morning with special services in the Christian Church, starting at 10 o'clock.

Women are requested to bring new and used baby clothing to be given to overseas children.

Church women of the county annually sponsor this event.

These are the "Partners for Peace" and much of the program will be devoted to a movie film, "The U. N. Way of Freedom."

Mrs. Ray Allen is in charge while Mrs. Helly Crenshaw will conduct the devotional. An invitation has been extended to the public.

# Many Farmers Are Completing Ponds

Warren Thompson Paragon has built a pit type pond. This will put livestock water on both sides of the road. For Warren Clyde Linton and Ted Stone have recently completed livestock ponds. Both will have a pipe under the fill and be equipped with a drinking tank.

Both of these ponds will also be fenced to keep the stock out and the water clean.

Sylvan McKinney replaced a crooked ditch in his bottom land with sod waterway. This will give Mr. McKinney about one acre of extra pasture and greatly improve the bottom.

# Nobody Cares Much Who Gets Elected If They Will Only Continue The Handouts

By Glenn Helton

Sort of round round about here this morning about the election. Everybody seems to be in a mood to get out of the election. The grand jury has been in session a few days this week and fellows are getting sick of it.

They don't care who gets elected. They just want to see the handouts continue. The grand jury is in session. Nobody cares who gets elected. They just want to see the handouts continue.

The election went to satisfy everybody. The grand jury is in session. Nobody cares who gets elected. They just want to see the handouts continue.

The grand jury is in session. Nobody cares who gets elected. They just want to see the handouts continue.

The grand jury is in session. Nobody cares who gets elected. They just want to see the handouts continue.

The grand jury is in session. Nobody cares who gets elected. They just want to see the handouts continue.

The grand jury is in session. Nobody cares who gets elected. They just want to see the handouts continue.

The grand jury is in session. Nobody cares who gets elected. They just want to see the handouts continue.

The grand jury is in session. Nobody cares who gets elected. They just want to see the handouts continue.

The grand jury is in session. Nobody cares who gets elected. They just want to see the handouts continue.

The grand jury is in session. Nobody cares who gets elected. They just want to see the handouts continue.

# School Benefits Is Topic Of Teachers Meet

Benefits to which public schools are entitled under the national defense act will be discussed this (Thursday) evening at a meeting of the Rowan County Teachers Association at Morehead Grade School.

Senator Ed Kelly, Flemingsburg, and Melvin Hardin, Morehead, will be special guests. The Rowan group has joined state-wide organizations for support of the 11 point REA program.

Principal speaker will be Arnold Guest of the State Department of Education. The President Sherman Arnett will preside.

# Kennels At Morehead Get National Listing

Happoale Kennels, Morehead, have been advised of their listing in a unique national directory that has just made its appearance.

Designed as a handy and compact reference work, the directory is "Where to Buy, Train or Train a Dog," provided by state and community groups.

Separate sections are devoted to boarding and training kennels, with accompanying descriptions of the special facilities offered.

# Civil War Veteran Has 117th Birthday

An American Legion band played "Dixie" Sunday as Walter Williams, last survivor of the Blue and Gray armies that fought the Civil War, celebrated his 117th birthday at Houston, Tex.

Williams actually was 117 Saturday, but delayed until Sunday to celebrate so his surviving relatives could come to his party without missing work.

# Marriage Licenses

Marriage licenses issued during the past week: County Court Clerk Otis W. Elam: Andrew J. Alfrey, 26 student, Morehead, and Marlene Black, 22, Salt Lick.

Russel Ora Lowe, 29, laborer, and Barbara Louise Bizzard, 16, both from Haldeman.

# Religious Week Being Observed

This week has been designated "Religious Emphasis Week" on the Morehead State college campus. President Adron Doran said will speak at the Friday devotional.

Morehead State College students will preside at the programs with the college choir providing music. The churches of Morehead have planned special programs throughout the week in observance of "Religious Emphasis Week."

# Hunting Season Opens Tomorrow

Hunting season for rabbit, quail and grouse will open in Kentucky tomorrow (Friday).

According to the State Department of Fish and Wildlife Resources the prospects have never been brighter for good hunting.

In fact, in the past few weeks more young rabbits have been sighted than for many years. The outlook for rabbits is good in all sections of the state.

Also their survey says the prospects for quail this year is greater than for many years. A good early hatch of quail was reported in all sections of the state. Biologists and other field men report that the extremely large coveys were there this year and about 25 are not uncommon.

Most of the grouse hunting is concentrated in the eastern section of the state with none in the western part of the state. So hunting for all three species looks excellent this season.

The season on all three rabbits, quail and grouse, opens Nov. 20 and continues through Jan. 18. Bag limits are—rabbit 8, quail 10, grouse 2, with double those numbers being permitted in possession after two or more days of hunting.

Boxer \$100.00  
Also \$100.00 to \$275.00  
Wedding Ring Free

J. A. BAIN JEWELRY CO.  
Main St.  
Morehead, Kentucky

# GENERAL CONSTRUCTION

Residential Building — Remodeling — Repair  
Built-In Kitchens — Custom Cabinets and Woodwork

P. M. JOHNSTON  
37 4-440  
Tolliver Addition — Morehead, Ky.

# Recruiters Will Visit 'Head College

Captain Robert M. MacCallum of the United States Air Force Reserve will be the chief of a career counseling team that will visit Morehead College on Nov. 30, Dec. 1.

The team will be located in Danville, Va., until 3 p. m., Captain MacCallum said. The team will explain the Aviation Career Programs, Officer Training Program and the Medical Specialist Programs.

The Officer Training Program and Medical Specialist Programs are for male students "above seniors" who are college seniors seeking opportunities and information about the programs contact the Air Force counseling team.

# Wool Growers Asked To Keep Adequate Record

Wool growers who marketed their wool this year are urged to keep adequate records of their sales of short wool and unshorn lambs, and also of the purchases of shorn lambs, so that they will be able to make proper applications for payment next spring, under the wool incentive program, Kentucky Agricultural Stabilization and Conservation Commission Executive Chairman W. O. Gilreath urged today.

# Attention . . . Merchants In The Morehead Area

# FOLGERS'S

Large 6 Ounce INSTANT COFFEE 6 Ounce Large

Introductory Offer From Qualls Wholesale

20¢ PER JAR Or \$4.80 Per Case Discount Off Label

This is the coffee season — Lay in a large stock of this premium Mountain Grown Coffee Now!

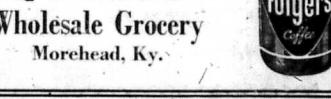
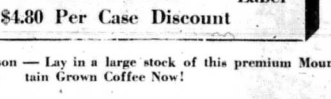
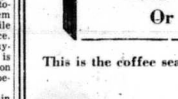
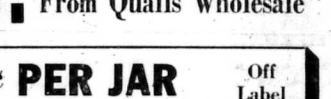
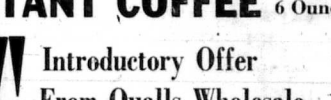
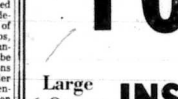
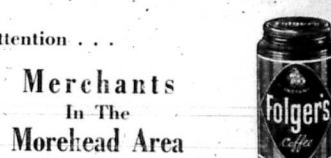

# Rowan County News

Morehead, Kentucky, Thursday Morning, November 19, 1959

## Color Guard Invited To Bowl Game

By Lola Stewart  
President Adron Doran of Morehead State College recently said the MSC color guard is one of the most impressive and colorful he has seen on a college campus.

The Veterans Club, under the direction of President Troy Wheeler, has initiated an eleven man color guard for the first time in the history of the college. This group is one of the few eleven man groups in the South.

The veterans led the Big Sandy Bowl Parade last week at Paintsville. The parade is one of the outstanding attractions in Eastern Kentucky and was televised by film over WS4Z-TV, Huntington.

Veterans who marched at Paintsville are: Troy Wheeler, representing the club; Gary Knight, Marines; Bob Kelly, Air Force; Frank Perry, Air Force; Jack R. Hall, Army; Charles Adkinson, Army; Pat Arnett, Navy; Ray Ingram, Army; Don Daniels, Air Force; Harold Schuch, Navy, and Jack Kelly, Army.

The group was one of the first in the nation to acquire a fifty star flag. The flag was presented to President Doran at the half time festivities of the Homecoming game.

This year's color guard has had numerous invitations to perform throughout the state as well as the region served by Morehead State College.

"I think that organization and close cooperation among members of the Veterans Club has resulted in the best club of this type in our school's history," said Troy Wheeler, Veterans Club President.

Other officers of the organization are: Gary Knight, Color Guard Commander; Bob Kelly, Vice-President; Jack R. Hall, Sergeant at Arms; Barbara LaBlanc, Secretary.

Complete accuracy is impossible in the judging of beauty contests.

The couple that hasn't seen enough days doesn't appreciate the value of dollars.



**COLOR GUARD**—This group, made up of members of the Veterans Club of Morehead State College, were honored to lead the Big Sandy Bowl parade in Paintsville Friday. Pictured from left to right on the front row are: Jack Kelly, First Army; Bob Kelly, Marines; Pat Arnett, Air Force; Frank Perry, Air Force; Charles Adkinson, Army; J. T. Thornburg, Army; G. C. Wheeler, Winchester; Tom Murphy, Cleveland, Ohio; Don Daniels, Weyland; Troy Wheeler, Paintsville; Gary Knight, Paintsville.

## Engineers Exam Set In December

The State Board of Registration for Professional Engineers will hold written examinations Dec. 14-15 at Lexington and Louisville.

Hours will be 8 a. m. to noon and 1 p. m. to 5 p. m., local time, each day.

Engineers in training are required to take only a one-day examination covering their field Dec. 14.

Engineers wishing to take the Dec. 14-15 exams must file applications with the board by Nov. 20.

The examinations are open book and each engineer must have his own reference and text books.

## Senator Cooper Says He Will Fight To Increase Kentucky Burley Quotas

Senator John Sherman Cooper (R-Ky) said today, "I will strongly urge the Department of Agriculture to increase farmers' 1960 burley tobacco allotments."

"Additional burley production is needed," Cooper declared, "to meet the growing domestic and export demand, and to provide a good variety of grades."

Consumption of burley tobacco has tumbled, Senator Cooper pointed out, for the first time since the shift to filter tip cigarettes began in 1952.

Citing official Department of Agriculture figures for the 1958-59 crop year, Senator Cooper said burley exports increased substantially last year, to the highest level since the 1948-50 crop year. "In addition, domestic use of burley tobacco also increased," the Kentucky Senator said, "reversing the decline which began five years ago."

"Burley growers have held the line, and have reduced surplus tobacco stocks five years in a row," Senator Cooper declared. "Now the time has come to increase burley production and it will work to get their allotments raised."

"An new USDA figure referred to by Senator Cooper show burley

## Retail Sales For Rowan County Up 15%; Economy Of Area Reaches All Time High

What changes have taken place in the Rowan County economy in the last few years from the standpoint of consumer buying? How much more business do the local retail stores account for today?

Answers to these questions are given in a new report, released in Washington, where the Bureau of the Census has just made public the first tabulated results of its 1958 Census of Business.

Covered in it are all communities in the country of 2,500 or over—in the first such study since 1954.

Rowan County's retail stores chalked up a sales volume amounting to \$2,600,000 last year, the report shows. The prior total, by contrast, was \$2,600,000.

For the retail establishments in the county, this was equivalent to 195.1 in sales per store. The comparable figure in 1954, at the time of the last business census, was \$2,600. The rise amounted to 14.7 per cent.

Elsewhere in the East South Central States, more receipts ran 12.8 per cent in the period. In parts of Kentucky they advanced 5.6 per cent.

Partially offsetting this rise in consumer spending has been inflation. The price of most goods is higher today than it was in 1954.

On the other hand, it is noted, the gains recorded were made in a period that included the 1957-58 recession.

The official figures show, for Rowan County, a total of 122 retail establishments in operation toward the end of 1958. They had an annual payroll of \$631,990, as against \$320,000 in 1954.

The payroll rise, which was 95.1 per cent, topped the United States average, 18.3 per cent. The East South Central States had an 18.0 per cent rise.

The average American family has been stimulated to spend more and more each year by the simple fact that it has had more to spend. Despite higher taxes and bigger price tags, there is still a greater amount of disposable income around than there was before.

Recognized as another major factor, largely responsible for the new mood in consumer spending, has been the increased protection programs. The individual and the family are secured as never before against the economic impact of death, disability and retirement.



**SOMETHING'S MISSING . . .** Wonder where the other building went? Only single brick remains in a Manhattan block slated for a new development project.

this week at

# Morehead STATE COLLEGE

## Farm Bureau Has Major 1960 Plans

By C. H. Fields  
With our 40th convention now history, our Farm Bureau has its attention now to 1960. And 1960 promises to be a most active year for the organization.

"During their annual business session, the delegates, from the county Farm Bureau voted to hold special sessions in 1960 to give full attention to the report of the State Study Committee, which recently made a series of recommendations for improving and expanding Farm Bureau's program, structure, and finances. This promises to be one of the most crucial Farm Bureau meetings in recent years, and could largely determine the future course of the organization at the county and state level."

With the adoption of resolutions on state issues, and recommendations on national issues, the county delegates determined Farm Bureau's legislative program in Frankfort during the 1960 session of the General Assembly. In addition, county leaders attended a special legislative breakfast at the convention, in which detailed plans were outlined for increasing the effectiveness of Farm Bureau's legislative action in the year ahead.

This legislative action will include a number of goals, and a great many them will be of public interest and benefit, as well as to farm people. Two examples of this type of Farm Bureau legislative goal will be support of a three percent sales tax to provide additional money for public schools; and action to investigate the administration of welfare funds in the state, plus the removal of secrecy from these lists at the local level.

Undoubtedly a major goal of Farm Bureau this coming year will be legislative authority for the construction and financing of a proposed Agricultural Science Center at the University of Kentucky. This project already has the support of practically every agricultural group in the state as well as a number of business and professional organizations. In addition, Farm Bureau has secured a pledge from newly-elected Commissioner of Agriculture Beauchamp that the field will continue at full speed to eradicate brucellosis—the number one threat to our growing livestock and dairy industry.

You often hear many strange rumors about higher education. I heard a fellow say recently that institutions of higher learning have squandered out the religious life so that today's students are studying in a Godless atmosphere. Well that fellow couldn't have been more wrong about the Morehead State College campus. All he would have to do is visit our campus this week to find out how wrong he is.

For this week was designated Religious Emphasis Week—and that is exactly what it has been as the various church fellowships on the campus have had special worship programs throughout the week.

Dr. Ted Hightower, minister of the St. Paul Methodist Church in Louisville, spent the day on the campus today and spoke at a convocation of nearly 1,500 students. He spoke again at a noon devotional and again at the evening fellowship dinner.

All at three of the programs, Morehead students presided with the college choir singing numerous hymns.

Then tomorrow, J. Chester Durham, State Secretary of the Baptist Student Union, will be the featured speaker at the special noonday devotional.

**This Elephant Just Too Clever**  
The cleverest wild elephant in Western Uganda is playing havoc with woodsmen.

The Uganda Game Department reported the elephant's regard as a woodman's as a dimwit group. As soon as a tree is felled, he rushes from the forest, chases the lumberman away, and settles down to browse on the branch tips which were cut off reach while the tree was standing.

**FRIDAY & SATURDAY**

**TRAIL MOREHEAD, KY.**

**FRIDAY & SATURDAY**

The Most Feared Killers Who Ever Took Over a Town—And Its Women!

**RYAN - IVES - LOUISE**

**DAY OF THE OUTLAW**

**STARTING SUNDAY**

MOVIE TIME 1:30 P. M.

The Funniest honeymoon you ever went along on!

**Glenn Ford Debbie Reynolds**

**IT STARTED WITH A KISS**

WEDNESDAY & THURSDAY

Color

**OREGON TRAIL**

**Son of Robin Hood**

"Hound Dog Man" with the fabulous "Fabian" starts with a big Midnight Show on Saturday, Nov. 28 — You groovy guys and dolls better catch the "intro"—He'll cool Ya Man!

## Farm Bureau Adopts Many Point Program

Will Carry Proposals To Next Session Of Kentucky Legislature

Kentucky's organized farmers have made the decision to determine their legislative program in Frankfort come next January. The delegates from 115 County Farm Bureaus, meeting for the 40th annual convention of the Kentucky Farm Bureau at Louisville, Nov. 8-11, set the policies of the organization for the next year and selected the top leaders that will try to carry them out.

In the closing hours of the four-day convention, the county delegates adopted a new constitution and amendment to the constitution and by-laws, which paves the way for a special session of the delegates sometime early next year. At this special convention, the county delegates will make decisions on the recent report of the State Study Committee, which proposes an expansion of the program services, and staff of Farm Bureau in Kentucky to the state level, and a raise in dues to finance the new program.

During the closing day's business session, the delegates adopted nearly a hundred resolutions of policy, ranging all the way from taxation and welfare to purely farm problems. By coming out for a three per cent sales tax, Farm Bureau is the only organization in Kentucky that wants better public education, and is willing to say how to pay for it.

On the subject of welfare, the delegates called for a thorough study of the whole public assistance program by a responsible group of taxpayers, and asked that all services be removed from local welfare lists.

**DISAGREE ON TIME**  
A clash over fast time and slow to expected at Danville after the City Council voted yesterday Tuesday night that the city should revert to Central Standard time on Nov. 22.

Something Missing?

Find It Fast In The Yellow Pages

**MOREHEAD Radiator Shop**

Radiators repaired and cleaned.

New and Used Radiators

W. A. TALLEY, Service Repairman

Located At Roger Thomas Garage Phone ST 4469 Flemingsburg Road MOREHEAD, KENTUCKY

# SALE EVERY DAY

You Don't Have To Wait To Unload . . .

Every truck unloaded short time after arrival.

You Don't Have To Wait For Your Check . . .

Your tobacco check mailed, or handed you, day of your sale.

**THIS IS TRULY THE GROWERS WAREHOUSE FOR EASTERN KENTUCKY WHICH ELIMINATES THE DELAYS AND INFERIOR TREATMENT MOUNTAIN GROWERS RECEIVED IN PAST YEARS.**

Just Drive In — We'll Take Care of the Rest

**MOREHEAD TOBACCO WAREHOUSE, Inc.**

and

**EASTERN KENTUCKY TOBACCO WAREHOUSE, Inc.**

"Over 300,000 Feet Selling Space"

**SIDE BY SIDE ONE MILE EAST OF MOREHEAD**

These Warehouses have the following sets of buyers insuring you top prices:

**R. J. Reynolds American Tobacco Co. Liggett and Myers**

**Southwestern China-American Danville Leaf**

**Phillip Morris P. Lorillard Brown & Williamson**

**Austin Tobacco Co.**

### Boating Laws Recommended For Kentucky

Kentucky's Fish and Wildlife Resources Commission has recommended that the Department of Fish and Wildlife Resources be given the authority to administer boating laws in the state.

At a recent meeting at Camp Earl Wallace near Monticello, the commission decided to ask the 1969 General Assembly to grant authority to regulate boating to the department.

The commission adopted these recommendations for the coming hunting season for next year: Sept. 1-Oct. 30 and Jan. 19-Feb. 28, training periods in which boats may not be taken in any manner.

Oct. 30-Nov. 15, training period in which boats may be taken by dog only.

Nov. 30-Jan. 15, hunting period in which boats may be taken in any manner.

### NIXON INDORSED

Senator Goldwater, of Arizona, says Vice President Nixon can lead the Republican party to victory next year, if party members work hard. The Senator says that Nixon is "trained in politics and public office and understands the responsibilities of the Presidency."

### MAN ON THE STREET

## Trend Continues—Dems Have Definite Edge In Nation At Present Time

Results of the latest "trial heat" of voter preference by Man On The Street and his people completed this month show Democratic candidates for Congress (House of Representatives) running ahead of Republican Congressional candidates by a margin of 12 per cent—just about the same margin as they ranked in the November, 1968, nationwide Congressional elections.

Today's results are of special significance because they provide an excellent indication of the basic strengths of the two major political parties less than a year before the all-important 1960 elections.

Next November, every seat in the House of Representatives across the nation plus each state's electoral votes for President will be up for grabs.

Here's how the vote went in a Man On The Street survey with adult citizens in all walks of life.

The question—"If the elections for Congress were being held today, which party would you like

The "Man on the Street" column is written by Kenneth Fink, Director of Princeton (N. J.) Center, and is considered perhaps the finest of its type in the nation. It will give readers of this newspaper a week-by-week analysis of political and economic conditions, how the people are thinking and the way they will vote. An analysis of the 1960 Presidential conventions and election will be a part of the column, and the predictions are reached after nationwide research by experts.

To see win in your own Congressional District—the Republican or the Democratic party?

The results:  
House Of Representatives (Registered Voters Only)  
Democrats... 54%  
Republicans... 43%  
Undecided... 3%  
With the undecided eliminated, the results are:  
Democrats... 56%  
Republicans... 44%

In 1958, the Democrats won control of the House of Representatives in Washington by the overwhelming margin of 129 seats while at the same time receiving 50 per cent of the popular vote for major party candidates—exactly the same vote they receive today.

Today's findings would thus indicate that sentiment for Congressional candidates is just about the same as it was a year ago. Of interest to political leaders across the nation is that two months ago—in mid-September—Man On The Street reported findings on the same question as follows:

Democrats... 59%  
Republicans... 41%  
In other words, since the Sept. 17 Man On The Street report, the sentiment for GOP Congress has jumped three per cent and that for Democratic Congressional candidates has registered a three per cent drop.

While today's findings may offer some encouragement to GOP leaders across the nation in the light of the September Man On The Street findings, it must be realized that current sentiment for GOP Congressional candidates is less than it was in any of the last three Presidential elections, as the following table shows:

Year	Popular Vote	House Seats
1948	46.3%	171
1952	48.2%	202
1956	48.8%	213
Today	44.0%	255

Analysis of today's findings would also seem to indicate that

### November Key Month To Control Sheep Parasites

November is the key month for control of sheep parasites in Kentucky, warns R. C. Miller, UK Cooperative Extension Service sheep specialist.

Worming sheep now will mean a minimum of trouble for next season's lamb crop, Miller points out. This worming will reduce drastically the number of live worms carried over in sheep bodies; these worms will reinfest pastures next spring. Removing these live "carried-over" parasites is important, since few worm eggs dropped on pastures will survive the state's winters and hatch next spring.

Two dosings are needed, Miller points out; one each with phenothiazine and the Cunic mixture. Allow two weeks between dosings. Any ewes to lamb within 30 days should not be dosed until after lambing.

Miller said: "The bottleneck to the parasite control program resulting from difficulties in obtaining the old or regular type of Black Lead 40 for mixing with bleasone to make the Cunic mixture has been broken. The manufacturers have made available to Kentucky, on a test run basis, a liberal amount of six-ounce packages of this old Black Lead 40. This is now available to dealers throughout the state through Kentucky distributors. State county agents are being supplied detailed instructions on these fall dosings in sufficient number for all Kentucky sheep raisers."

### SPACE PROGRAM

President Eisenhower's decision to transfer the army missile team to the civilian space agency leaves many problems in the national space program unresolved, not the least of which is money. Space Administration officials made no effort to minimize the magnitude of these problems. For the moment, however, they felt that the President's decision tended to clear up some of the confusion over divided authority that has troubled the space program.

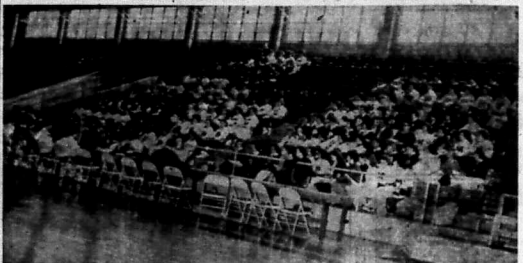

CHEERLEADERS CLINIC—These cheerleaders are participating in the Morehead State College Cheerleaders Clinic held in the fieldhouse recently. Cheerleaders from the following schools took part in the event: Camargo, Mayfield, McKeel, Kaceland, Flat Gap, Warfield, Martin, Wayne, North Middletown, Rowan County, Fairview, Olive Hill, Meade Memorial, Catehensburg, Morgan County, Sandy Hook, Menifee County, Greenup, Wurtland, and Boone County.



MRS. ADRON DORAN is seen with guests at a coffee for faculty wives of her home on the campus of Morehead State College November 4. Pouring were Mrs. Zell Walter, left, and Mrs. Emdell Hart, right. Others are (left to right): Mrs. Don Holloway, Mrs. Robert Woosley, Mrs. Franklin Mangrum, Mrs. Zedda Harold, and the hostess Mrs. Doran.

EAT AT  
**The Greyhound Restaurant**  
HOME COOKED FOOD  
We Specialize In  
**SOUTHERN FRIED CHICKEN**  
— Open 7 Days A Week —  
ROY and THELMA CONN, Owners and Managers

**OXYGEN EQUIPPED  
AMBULANCE SERVICE**  
Authorized to Service Burial Contracts  
Issued by Commonwealth Life Insurance Company

LICENSED BEAUTICIAN  
LADY ATTENDANT

**STUCKY & McBRAYER  
FUNERAL HOME**  
Owned and Operated by  
Meredith M. Stucky and J. Earl McBrayer  
PHONE ST 4-624 MOREHEAD, KY.

Conquered the dunes in the desert? Let's let it be seen that nothing would stop it! Let's let it be seen that nothing would stop it! Let's let it be seen that nothing would stop it!

Oh, you can see you, with 50% greater day-to-day vision. That's what night-boost headlamps do. They let you see more than ever. Wide white headlights give you up to 17% greater vision. Wide angle of vision through rear window, too.

From a 24-gallon standard tank plenty of extra-around street! You get up to a 1000-mile standard tank. You can see you, with 50% greater day-to-day vision. That's what night-boost headlamps do. They let you see more than ever. Wide white headlights give you up to 17% greater vision. Wide angle of vision through rear window, too.

Even a child can load the trunk. Thanks to its low level! The trunk will fit perfectly spaced... just 27" to the ground. Trunk holds a complete supply of luggage! Ford is built for people!

**Nothing fits you like a Ford!**

You can get **60 FORDS** in every color, every trim, every option. You can get them at a special price. You can get them at a special price. You can get them at a special price.

From any point of view—from every point of view—the Ford is a Lifetime. No other cars for 60 are so completely, wonderfully new! More new! There'll be three completely new kinds of Ford cars—a Ford to fit every family—all under our roof. Come to and make your choice!

STEP INTO A BIG, WIDE, WONDERFUL WORLD OF COMFORT AT YOUR ONLY COMPLETE AUTOMOBILE DEALER'S. F. J. P. A.

**ROWAN MOTOR SALES**  
SALES & SERVICE  
WEST MAIN STREET  
PHONE STate 4-4890

See "FORD STARTIME" in living color Tuesdays on NBC-TV

### Diabetes Test Still Available To Kentuckians

No Charge Is Being Made; KSMa Lends Its Cooperation

"Only a few more days are left in which Kentuckians can take advantage of the free urine sugar tests being offered by physicians, hospitals and laboratories in Kentucky," Robert J. Hoffman, M. D., South Fort Mitchell, chairman of the Kentucky State Medical Association's Diabetes Committee, said today.

In cooperation with the American Diabetes Association, the KSMa is sponsoring for the ninth year a Diabetes Detection and Education Week in Kentucky, during which time a concerted effort is being made to find as many as possible of the estimated 15,000 Kentuckians who unknowingly have diabetes.

"More than 1,000 persons," Doctor Hoffman continued, "are now leading happier, healthier lives as a result of having taken advantage of the free tests offered during the eight previous campaigns."

"Early detection of diabetes is very important," he said, "because control measures are much simpler if the disease is discovered early."

All Kentuckians, even those who may have had the test a year ago, are urged by Doctor Hoffman, to take advantage of the free tests before the week is over at which time the Drive will come to a close.

**Breck Students Attend Science Conference**  
The Kentucky Junior Academy of Science meeting for sponsors and delegates of individual school clubs was held Saturday, Oct. 31, in the Student Union Building at the University of Kentucky, Lexington.

Delegates from the Breckinridge Training School Science Club, attending were: Roger Wilson and Jimmy Blair, seventh grade; Ronnie Tompkins and Glen Edward Cline, eighth grade; Linda Lou Dillon, ninth grade; and John Wells, Senior Science Club.

Miss Hazel Nollan, supervising teacher of science, is sponsor of the Breckinridge Science Club.

**BOHLEN RETURNS**  
Ambassador Charles E. Bohlen has returned from the Philippines and reported to the State Department for his new assignment as special adviser on Soviet affairs. Bohlen says some progress has been made in negotiations with the Philippine government on relations of the 1947 military bases agreement between the two countries.

"Yes, sir. Tank, meter and all connections are included in our new rental plan!"



Save money... enjoy greater convenience with Ashland's Metered Gas Rental Plan!

Now you, too, can enjoy the economy and convenience of Ashland Metered Gas Service without a big investment in equipment. With Ashland's Metered Gas rental plan, you'll have a "city-type" gas meter, then pay for the gas only after you use it.

For cooking, home heating, water heating—any job that requires clean, safe, instant heat—Ashland Metered Gas does the job best. What's more, dependable Ashland Metered Gas is stormproof, too!

If you live out beyond the city gas mains, you'll want to look into the many advantages of using Ashland Metered Gas Service.

For complete information, phone or write today.

**ASHLAND OIL & REFINING COMPANY**  
Phone STate 4-5168  
U. S. Highway 60 Morehead, Kentucky



FOR LOCAL or LONG DISTANCE MOVING or HAULING

Calvert Bros. Transfer

WE CARRY CARGO INSURANCE Day Phone ST 4792 - Night Phone ST 4-2322 - Morehead, Ky.

Christmas Light Sets Ornaments YOUR V STORE

9 FOOT EXTENSION CORD 23c 49c Value

ALUMINUM FOIL 25 Ft. Roll - Limit 2 24c

COOKIE SHEET Heavy Gauge Aluminum, Seamless, Rust Proof 73c Reg. \$1.25

NYLON DUST MOP \$1.44 Made By Bisell Extra Wide Head Reg. \$3.98

McBrayer-Pierce Company SELF-SERVICE VARIETY STORE Main Street Morehead, Kentucky

A Telephone Gift Certificate! Fresh out of Christmas gift ideas? Then drop in at our Business Office and pick up a "Telephone Gift Certificate" for a beautiful new extension phone.

P. E. Dept. Offers Varied Activities

By David Masters Many times you have thought, no doubt, as I have that there are those who are sedentary vicariously, but what about student participation in sports on a level each can attain?

Dr. Zedla Harrold, Head of the Health, Physical, and Recreation Education Department of the college has this kind of program in mind and he and his staff are working diligently towards it.

1. Recreation—on a community level and as an encouragement for more leisure activities for students and their families.

2. Health—the distribution of health information to students so that good health practices will be fostered on the campus, also health knowledge throughout the area to insure the good health of the citizenry.

3. Physical Education—the opportunity to use college facilities to build up our bodies and to strengthen our minds thus giving us a better outlook on life.

4. Intramural Program. 5. Services and Required Program. 6. Interscholastic Program.



JUST A CHILD... Fourteen-year-old Jallo Martin, center, is escorted from children's court in New York following his arraignment for the alleged bombing of his teacher.

New Stamp Honors Ephraim McDowell

One hundred and twenty million U.S. postage stamps will be issued at Danville Dec. 3 to honor Dr. Ephraim McDowell during the 100th anniversary of the first successful abdominal operation.

McDowell's apothecary at Danville, now restored as a shrine, will be the scene of the stamping ceremony. The shop, first apothecary west of the Allegheny Mountains, was built in 1782.

Dr. McDowell was called to treat Mrs. Jane Todd Crawford of Greensburg. He told her that he must perform a dangerous internal operation that he had never before performed.

She was placed on a long table and men held down her arms and legs with force. During the operation, Mrs. Crawford repeated the psalms, conscious of every move of doctor and assistants.

The operation was not considered important by Dr. McDowell. But seven years later he was the first to use an anesthetic.

Now IF YOU ARE 65 YEARS OF AGE OR OVER... You May Be Eligible To Apply For This Special Plan of BLUE CROSS FOR HOSPITAL CARE BLUE SHIELD FOR SURGICAL BENEFITS

Application form for Blue Cross and Blue Shield, including fields for Name, Address, City, State, and Employment/Income/Resource information.

"How Much Does A Funeral Cost?" We Are Often Asked

In the interest of our profession and as you may know: As of January 1, 1959, the last 200 funerals we arranged selected out families in these price ranges:

- 62 Cost \$340.00 and less
101 Cost \$341.00 to \$695.00
22 Cost \$696.00 to \$895.00
15 Cost over \$895.00

Water Proof Vaults Average \$169.00 "When Death Occurs Call"

LANE FUNERAL HOME

Conveniently Located 338 Main St. Phone ST 4-4983 Morehead, Ky.

FORGET LIGHT BULBS AGAIN? Keep plenty of bulbs on hand STOCK UP NOW! AND SAVE BUY 5 GET 6 SAVE 33c

REDDY'S Home Bulb THRIFTY-PAK \$1.66 value for \$1.33 SAVE 33c

USE THIS THRIFTY-COUPON! SAVE 33c FREE BULB COUPON 6 bulbs... value \$1.66 for \$1.33 (reg. incl.)

NOTE TO DEALERS: This coupon when properly filled in will be used by the Utility Company in this area... SEE YOUR DEALER. Live Better... Electrically! Light-condition your home with the proper bulbs in the right place. KENTUCKY UTILITIES COMPANY

Use Tongue To Dial The Police

A night club cook in Quebec this week used his tongue to dial a telephone call to police after four armed men tied him up and stole more than \$3,000.

USE "EAGLE-A HINGE TOP" BOX

EXCLUSIVE FEATURE: ONLY ONCE SHOWN IN MOREHEAD COUNTY. PLEASE COPY & MAIL TODAY!

East Kentucky Printing Company Wilson Avenue - Morehead, Ky.

# Virus Diseases Fall In 4 Groups

Viruses, which can cause disease in practically every type of living thing, are among the smallest disease producing agents and cannot be seen under an ordinary microscope, says the Kentucky Department of Health. It was not until the invention of the electron microscope that viruses finally became visible to man, although they were known as early as 1892, adds the department. The agency also says in its latest Bulletin:

Viruses require living tissue to grow and multiply, unlike bacteria, which may be grown in nutrient or blood. Since this was true of viruses it was necessary for many years to inoculate live animals in order to study virus effects.

Recently, however, a method for growing living cells in a liquid medium (tissue culture) was discovered. These cells could be infected with virus just as if the cells had been part of a living body.

In general viruses can be divided into four groups:

- (1) Those which affect the skin and usually are accompanied by rashes. Measles and chicken pox are the best known of this group.
  - (2) Those which attack the spinal column and the brain, such as poliomyelitis and rabies.
  - (3) Viruses which attack the internal organs, causing such diseases as mumps and viral hepatitis.
  - (4) Respiratory-system viruses, such as those causing influenza and the common cold.
- Some viruses can cause more than one disease and some diseases can be caused by more than one kind of virus.

**COTTON SALE ESTIMATE**

An improvement of 109,000 bales during October has raised the government's estimate of this year's cotton crop to 14,800,000 bales of 500-pound gross weight. The great bulk of the increase over the September estimate was in the Delta states where weather conditions were unusually favorable for maturing and harvesting of the crop.



**TECHNICAL BRIEFING**—Don Holloway, technical director of the Morehead Players' production, "The Skin of Our Teeth," is briefing Mack Combs (bottom right) and Lois Arcewwood on set designing. The play, hailed a success, ended a three-night performance at Morehead Monday.

## Students Have Opportunity For Jobs Teaching Overseas

By Zina Hemrick

Morehead State College students may now take advantage of opportunities to teach overseas. The Advancement and Placement Institute, urges all American educators who are able to do so to take advantage of the many opportunities to teach in foreign lands both for the contributions they can make in interpreting our country abroad and for the enriching experiences in international understanding they can bring to our students in this country upon their return to the schools of the United States.

The Institute, a non-commercial professional information and advisory service for the field of education, has been publicizing foreign educational positions in its monthly non-fee placement journal, Crusade For Education, since 1952.

Last year the Institute assisted

# Fearless Prognosticator Views Successful Roundball Season

By Lee Mueller

The week sign goes out to Ohio Valley Conference hoops Dec. 1st, when the Morehead State College basketball team head on into their first challenger, Kings College of Virginia.

Coach Bob Laughlin, beginning his seventh year as cage mentor at MSC, is optimistic in regard to the future of his fast-breaking Eagles. "If we are to win, and win consistently, the big boys must come through," states Laughlin. These "big boys" are Arthur Cole, Tom Hamilton, Ace Hall and Ed Noe. Big Jim Harrison remains a question mark to all as no one is sure whether or not the big fellow will be able to go when game time rolls around.

In regard to the "inck cut," Coach Laughlin said, "I think we have four of the finest guards in the conference." This is no understatement as the Eagles unquestionably have some of the best shooting back court men in the conference. AP-OVC candidate, Herbie Triplett has a left set shot and drives like a Thunderbird. Herbie leads most of Coach Laughlin's patented "inck cut" with his unerring ball handling. The 5' 8" senior from Lees High School hit for an 9.3 average last year and an improved 15.8 last year.

Deadeyes Granny Williams will see a lot of action at the guard slot this year. One of the nation's leading foul shooters last year, the 5' 11" junior has excellent shot from any part of the court. The Hindman native is a transfer from Lees Junior College, where he was the national scoring leader in junior college play two years ago.

Mickey Morgan, another transfer from Lees, is one of the best shots on the squad. The southpaw from Dayton Stevens High in the Buckeye State is 6' 10" and weighs 163. The 21 year old junior is a brother of the former Louisville Great, Jim Morgan.

Jerry Marshall, a Morehead High product, will contribute his soft set shot and jumper to the cause. The 5' 10" sophomore hits with either hand and can drive all night.

The front line can be one of the biggest or one of the smallest the Eagles have produced in the last few seasons. Gifted with an array of fine produced men, Coach Laughlin has his pick from a variety of cagers with varied talent.

Also moving to the forward slot from the guard post is Hecky Thompson, a 6' 0" junior from Stockdale, O. Moved to the forward post for offensive purposes, Thompson will see plenty of action in the coming season. Hecky hit

## Kappa Mu Initiates 17 New Members

By Betty Jean Green

The Kappa Mu of Morehead State College held its third meeting of the year on October 13. The meeting was held at the Music Building at 7:00 p. m. for the purpose of initiating the new members. Before the initiation a short business meeting was held, in which plans for a dance were discussed.

Seventeen new members were initiated into the club. They were James Smiley, Alma Bush, Paul Lip Lewis, Tom Clayton, Robert Fraley, C. B. Green, Bill Thomas, Ronnie Osborne, Ike Caudill, Noel Stages, Charles Atkinson, Ralph Carder, Herbert Osborne, Barbara Anglin, Emma Lou Gullett, Freda Evans, and Janet McKenzie.

The highlights of the initiation were a quartet which sang "My Old Kentucky Home" while doing push-ups and an all-male dance number which starred Bill "Frenchie" Thomas.

After the informal part of the initiation, the new members took the pledge of the Kappa Mu, directed by the President, Bud Day. At the close of the meeting, sandwiches and Cokes were served.

## Winter Brings More Problems For Poultrymen

Wintertime often creates problems in handling and holding eggs on the farm, says David D. Jackson, Purdue University extension poultryman. The basement often makes an excellent egg holding and cooling room during the summer, but after the furnace is fired the same area becomes a poor storage place, Jackson points out. This is because of low humidity and high temperature.

Poultrymen desiring to build an egg room in the basement should select a corner because two walls already are constructed. The coolest part of the cellar usually is found in the northeast corner, Jackson says. The remaining walls of the egg room can be constructed of cinder blocks or lumber.

Celling and walls, except the outside walls shielded by earth or embankments, should be insulated.

Basements or underground holding rooms are preferred by small producers because there is extra moisture and because cool air settles.

Eggs should be stored in a damp place to prevent moisture loss, a cause of egg weight loss. The relative humidity of the egg-room should be kept at 75 to 80 per cent, since drier air pulls water from the eggs. As moisture is removed, the cell of the egg becomes larger and quality declines, Jackson explains.

**Power Packed Tool For The Home**

**NEW Swingline Staple Gun**  
HIGH COMPRESSION  
\$4.95

Imagine! Firing 100 staples—before reloading! Never before has such an indispensable tool for the home been priced so low. Drives staples into wood, plastic, plaster, etc. Delivers as much driving power as machines twice its size and weight. Delco's patented push button open-channel loading eliminates jamming. Takes two staple sizes 4/16" and 5/16". Extremely lightweight, maneuverable, balanced for effortless use.

Model 101—4 1/2" long 1 1/2" high 1 1/2" wide  
Model 102—5 1/2" long 1 1/2" high 1 1/2" wide

Look for this bright blue Delco Swingline Staple Gun in your hardware store.

East Kentucky Printing

**STANDARD OIL**

**As Southern as Grits**

No institution is more deeply rooted in the South than our Company. Since our founding 73 years ago, we have concentrated on serving the South, and only the South, with dependable petroleum and allied products.

Our officers, directors and all members of our organization are Southerners. Two-thirds of the Company's dividends are paid to more than 14,000 of its stockholders living in the five Southern states we serve. Our profits are reinvested where we make them—in the South.

We like to believe that the continued sales leadership of our products is due to two things:

- 1) their dependable quality; and 2) the fact that we are Southerners who think Southern, act Southern and inherently observe the customs and courtesies which Southerners appreciate. We're proud to be "As Southern as grits."

**STANDARD OIL COMPANY (KENTUCKY)**

**N. E. KENNARD, Agent**  
Morehead, Kentucky Phone S tA te 4-5172

Of the South ...for the South ...by the South

Also, there are universities in England, Hong Kong and Mexico; language schools in Spain; church-related schools and colleges in Africa, Hong Kong, Jamaica, Jordan; public schools in Australia, and England; high schools in Jamaica; U. S. Government Overseas Dependent Schools, etc.

Many of these positions pay travel expenses and, in most cases, the language of instruction is English. This issue will also feature an article on teaching and living in Colombia and an article describing the experiences of a teacher who has lived and taught in the Government Department Schools in Okinawa, the Philippines, Cuba, and the Azores.

The International Issue may be examined at most dealers, university and public libraries, and school superintendents' offices or may be ordered from the Advancement and Placement Institute, Box 99, Station G, Brooklyn 22, N. Y. for \$2.

Now is the best time to begin application procedure for foreign education positions. Many educators wait until it is too late to investigate the opportunities available to them overseas. As a result, they often have to wait an entire extra year in order to be accepted for a foreign assignment.

**Says Chandler Went Out Of Way To Pick Fight**

Gov. A. B. Chandler's latest remarks about the Public Service Commission do "not merit the title of a reply," the commission chairman said this week.

The governor announced Friday that he has abandoned his plans to fire the three commissioners for insubordination. Chandler had announced because they refused to accept the state merit system for PSC employees.

In his announcement, Chandler called their action "shocking and surprising" and said, "Their action has the flavor of little valets leaving a sinking ship."

Chairman James F. Gordon of Madisonville said:

"Gov. Chandler went out of his way to pick a fight with the Public Service Commission, which was minding its own business. He lost his fight under the law. Now, in Chandler's typical impulsive manner, he has made an ugly and vilifying statement about the former Gov. Simon Willis and Leo King, which we feel does not merit the dignity of a reply."

Shop The Classified Ads

**Chandler Dedicates Projects In Boyd**

Gov. A. B. Chandler dedicated highway improvements in two counties Tuesday.

Governor's Day was proclaimed at Ashland and at Catlettsburg in honor of the visit.

Chandler's dedication widened and rebuilt part of U. S. 60 in Ashland and a new four-lane stretch of U. S. 25 in Catlettsburg. The new Catlettsburg road eliminates a long-time traffic bottleneck.

Later the party went to the Boyd-Lawrence County line to dedicate the new KY 3, which cuts driving time between Louisville and Catlettsburg in half.

Work in Lawrence County is complete, while the Boyd County work still is in progress.

**Keepsake PERFECT in Every Way!**

RIDLEY \$375.00  
Also \$100.00 to \$750.00  
Wedding Ring \$17.50  
Price includes Patent Tax

J. A. BAYS JEWELRY CO.  
Main St.  
Morehead, Kentucky

**As Low As \$3.59 Per Week**

PAY WHEN YOU SELL YOUR TOBACCO

**Enjoy Truly Automatic Cooking**

- Super-matic Cooking Unit
- Super 2600 Calrod Unit
- Roto-Grill Rotisserie
- Roast-Right Thermometer
- Broiler Roaster Pan
- Color-Lighted Push Buttons
- Giant Capacity Storage

MY PRESENT RANGE IS \_\_\_\_\_ MAKE \_\_\_\_\_ SIZE \_\_\_\_\_ INCHES.

OPERATING CONDITION: GOOD  FAIR  POOR

OUTSIDE APPEARANCE: GOOD  FAIR  POOR

I THINK MY RANGE IS WORTH \$\_\_\_\_\_ IN TRADE ON A

HOTPOINT DELUXE SUPER-39 AUTOMATIC ELECTRIC RANGE.

NAME \_\_\_\_\_ ADDRESS \_\_\_\_\_ PHONE \_\_\_\_\_

Fill in the coupon above and mail it or bring it to MARTINDALE FURNITURE and let us prove that we offer the HIGHEST POINT in by far the finest range in the entire industry.

**MARTINDALE FURNITURE & HARDWARE COMPANY**  
MAIN STREET PHONE STATE 4-4470 MOREHEAD, KY.