Four Valleys Archive

Anthropology

2009

EPV Op 14 Subop Forms 2009

multiple multiple

Follow this and additional works at: <https://digital.kenyon.edu/honduras>



Part of the Archaeological Anthropology Commons

Recommended Citation

multiple, multiple, "EPV Op 14 Subop Forms 2009" (2009). *Four Valleys Archive*. Paper 96655.
<https://digital.kenyon.edu/honduras/96655>

This Lot Card is brought to you for free and open access by the Anthropology at Digital Kenyon: Research, Scholarship, and Creative Exchange. It has been accepted for inclusion in Four Valleys Archive by an authorized administrator of Digital Kenyon: Research, Scholarship, and Creative Exchange. For more information, please contact noltj@kenyon.edu.

OP/SubOp FORM

PAREP 2009

Excavator 45

Date JULY 06, 2009

Op/SubOp: 14/01

Dimensions (NxE) 1 x 11 (SEE BELOW)

Site: S-036

Str 01

Description/Goals:

MY PURPOSE WAS TO EXCAVATE THIS STRUCTURE TO DETERMINE THE DIMENSIONS OF THE STRUCTURE BY UNCOVERING THE BURIED ARCHITECTURE.

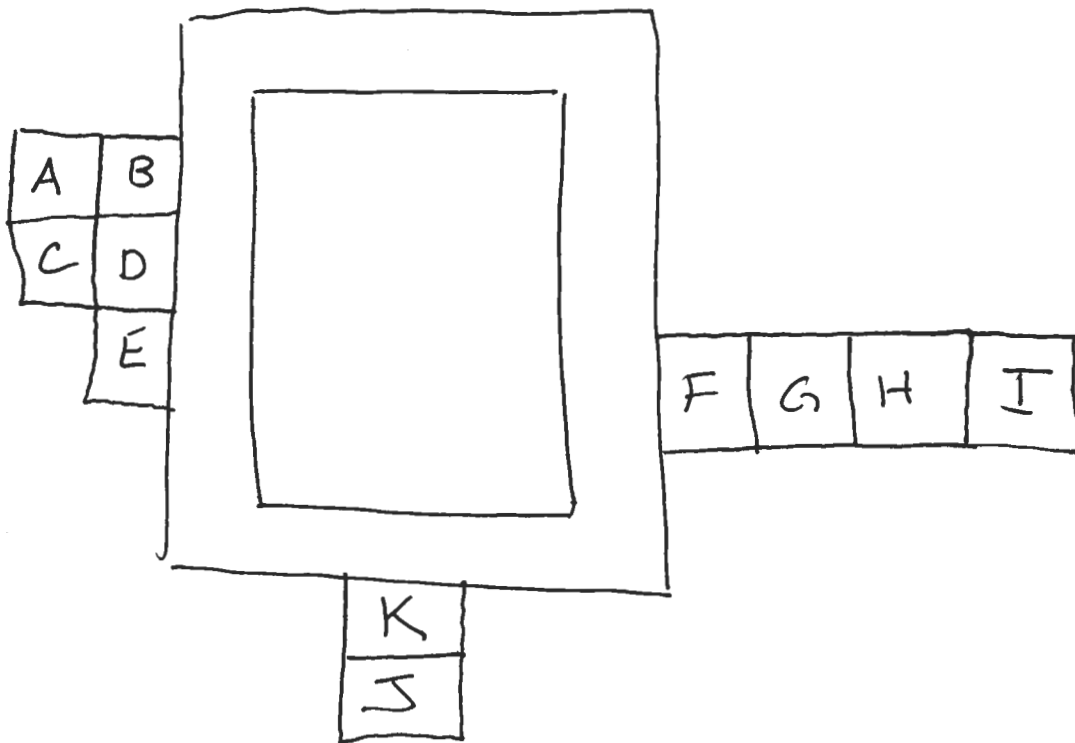

OP/SubOp FORM

PAREP 2009

Excavator 42 (JRS)

Date 6-20-09

Op/SubOp: 14/02

Dimensions (NxEx) 1x10 meters

Site: 36

Str 2 and 3

Description/Goals:

Investigate structures 2 and 3 at site 36 in order to examine the architecture and ceramics.

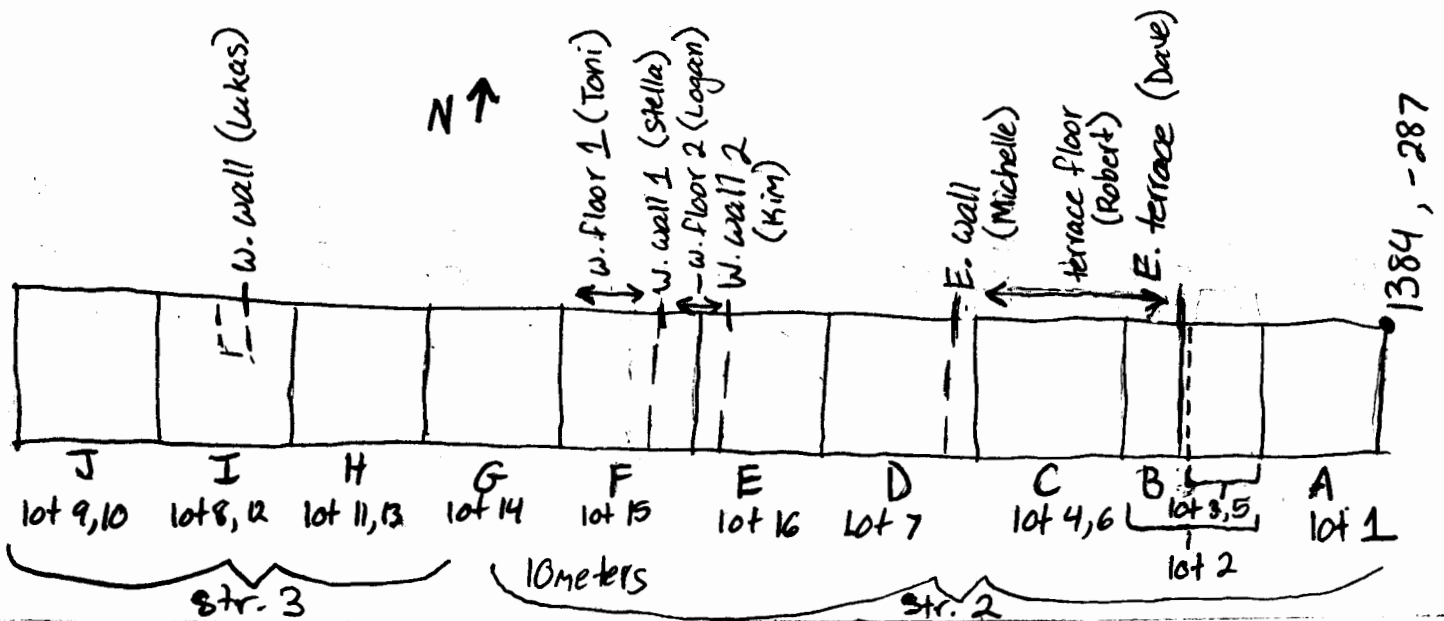

OP/SubOp FORM

PAREP 2009

Excavator Melissa Munoz 44

Date June 20, 2009

Op/SubOp: 14/03

Dimensions (NxEx) 4x4

Site: 36

Str 6

Description/Goals: Confirming existence of structure 6
and obtaining ceramic pottery

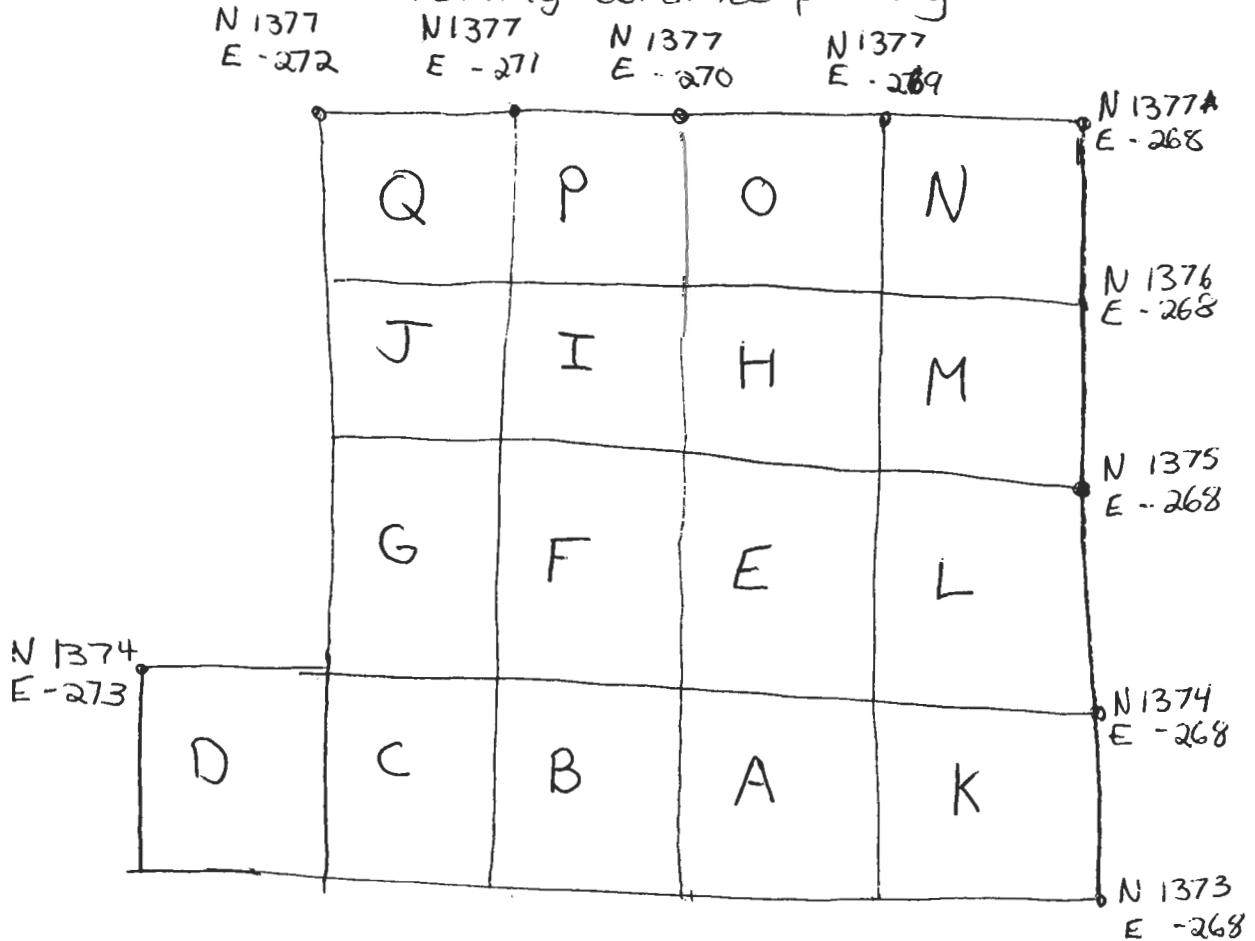

OP/SubOp FORM

PAREP 2009

Excavator 41 RJ

Date 6/20/09

Op/SubOp: 14/04

Dimensions (Nx E) 1 x 1

Site: 38

Str 1

Description/Goals:

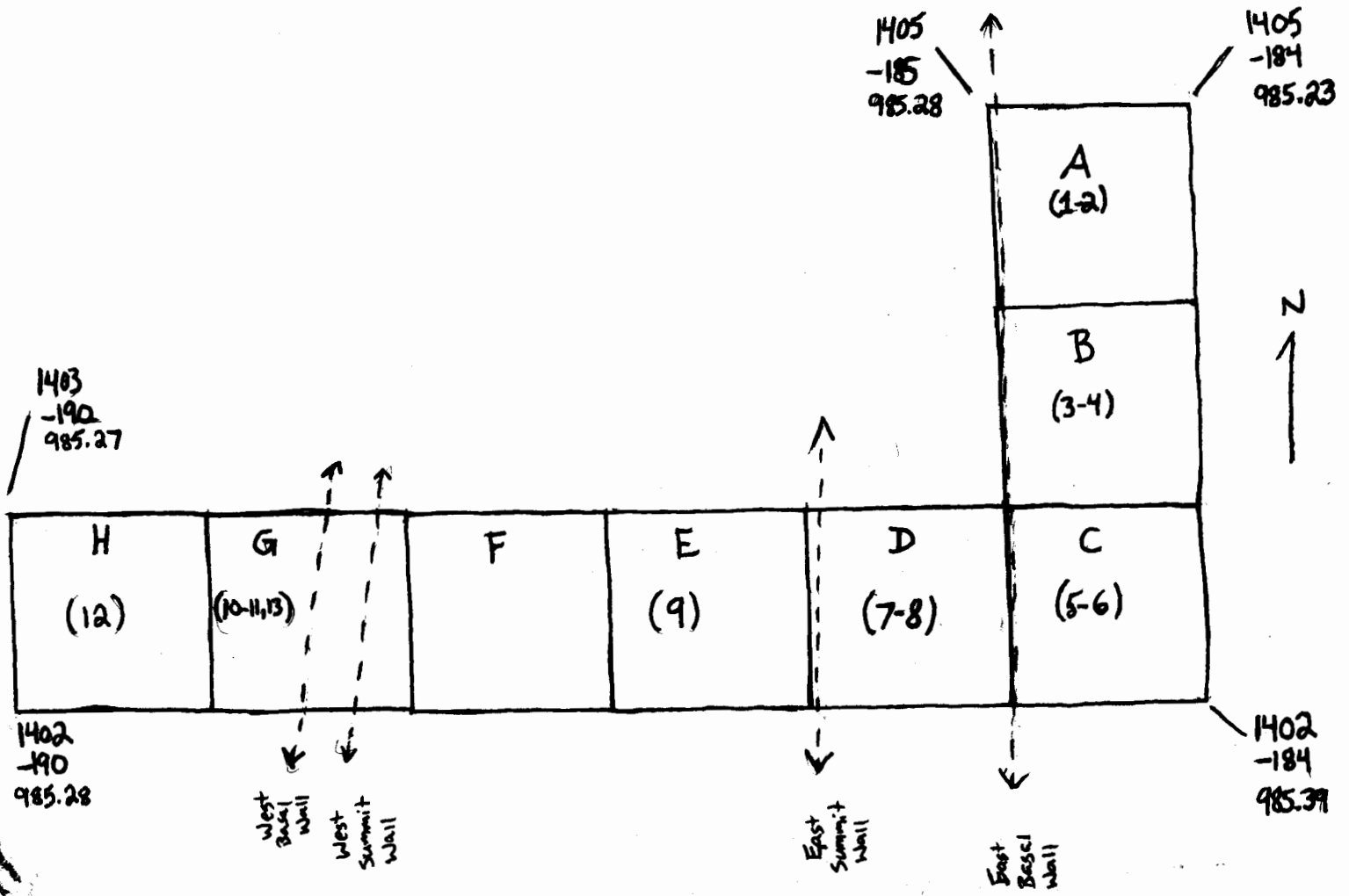

OP/SubOp FORM

PAREP 2009

Excavator #40 Michelle "Mike" Kattel

Date 20 June 2009

Op/SubOp: 14/05

Dimensions (NxEx) 1 X 1

Site: 038

Str 5

Description/Goals: str 5 is the smallest str in site 038. I chose it because I had hoped to finish it and excavate Str 2, the other small str in this site, to compare with the larger ones #1 & #4 that Ryan and Catalina are excavating. I opened a 1x1 square at the Back East side, of the Str.

Due to time constraints, was unable to completely excavate the str.

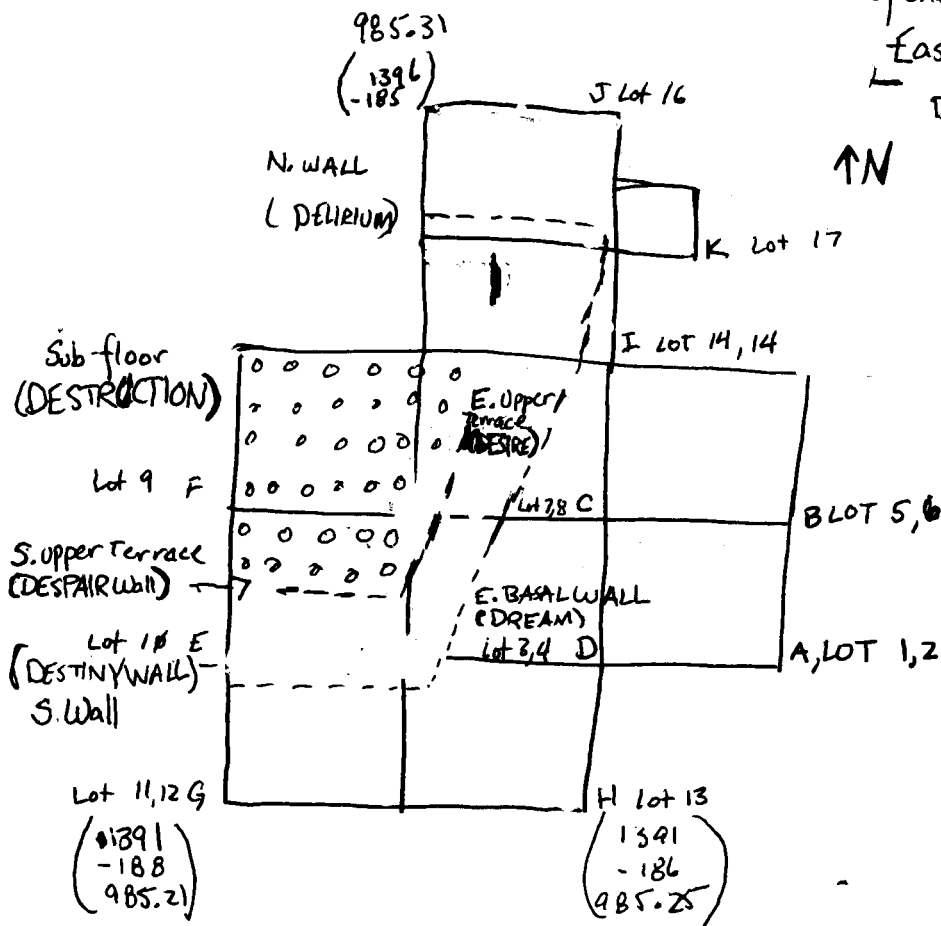

OP/SubOp FORM

PAREP 2009

Excavator 39

Date 19 June 2009

Op/SubOp: 14/06

Dimensions (NxEx) 3 x 7m

Site: 38

Str 4

Description/Goals:

Uncover structure and associated artifacts, analyze them in relation to nearby structures #1 and #5 (also within site 38).

Determine what this structure was used for.

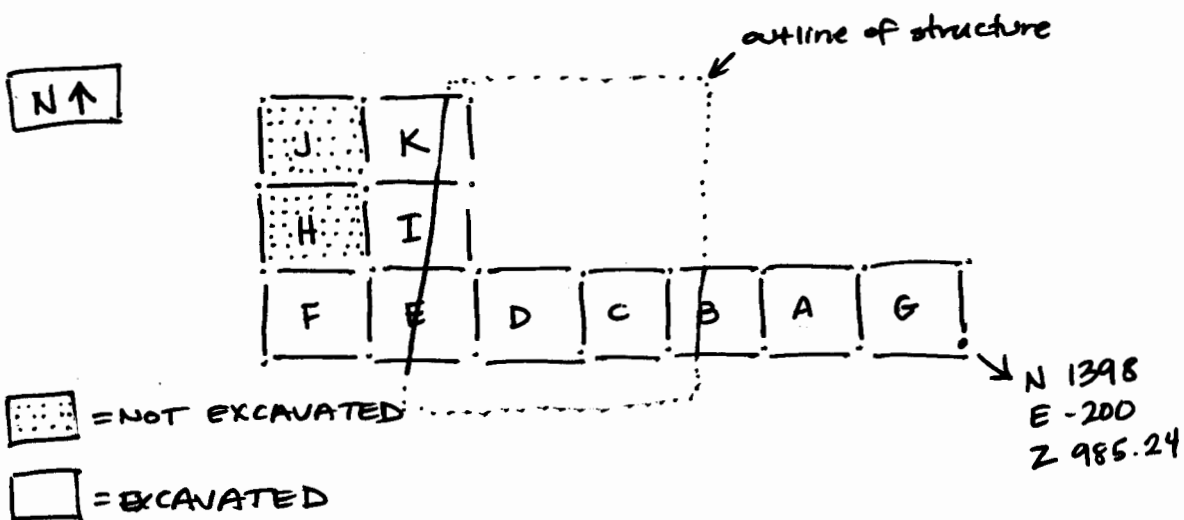

OP/SubOp FORM

PAREP 2008

Excavator 38

Date June 20, 2009

Op/SubOp: 14/09

Dimensions (NxE) 5 1/2 x 6

Site: S-36

Str 4

Description/Goals:

