

11-18-2022

Embry-Riddle Housing Options for Sophomores

Jacob Bauer

Rui Harrison

Liam Abraham

Cooper Goodnight

Follow this and additional works at: <https://commons.erau.edu/db-university-student-success-univ101>

 Part of the [Higher Education Commons](#), [Other Architecture Commons](#), and the [Student Counseling and Personnel Services Commons](#)

This Article is brought to you for free and open access by the Course Projects at Scholarly Commons. It has been accepted for inclusion in University Student Success UNIV 101 by an authorized administrator of Scholarly Commons. For more information, please contact commons@erau.edu.



EMBRY-RIDDLE HOUSING OPTIONS FOR SOPHOMORES



Jack, Rui, Liam, Cooper

EMBRY-RIDDLE
Aeronautical University

(Embry-Riddle Observatory, 2020)

INTRODUCTION -

Purpose:

To help you make an informed decision about where to live next year.

How are we going to achieve this:

We will analyze the important characteristics of each dorm and compare them.

How we will analyze the characteristics:

The book “Student Learning in College Residence Halls : What Works, What Doesn't, and Why” by Gregory Blimling (2015) discusses the many factors that go into making a residence hall a great learning environment. We will use his findings.

APOLLO -

- 256 Bed building opened in 2007
- Houses sophomore through to graduate students
- Rooms consist of a two-bedroom suite, with two students per bedroom
- Cost is \$3,900 per student per semester.

(Apollo Hall)



LOCATION AND FLOOR PLAN

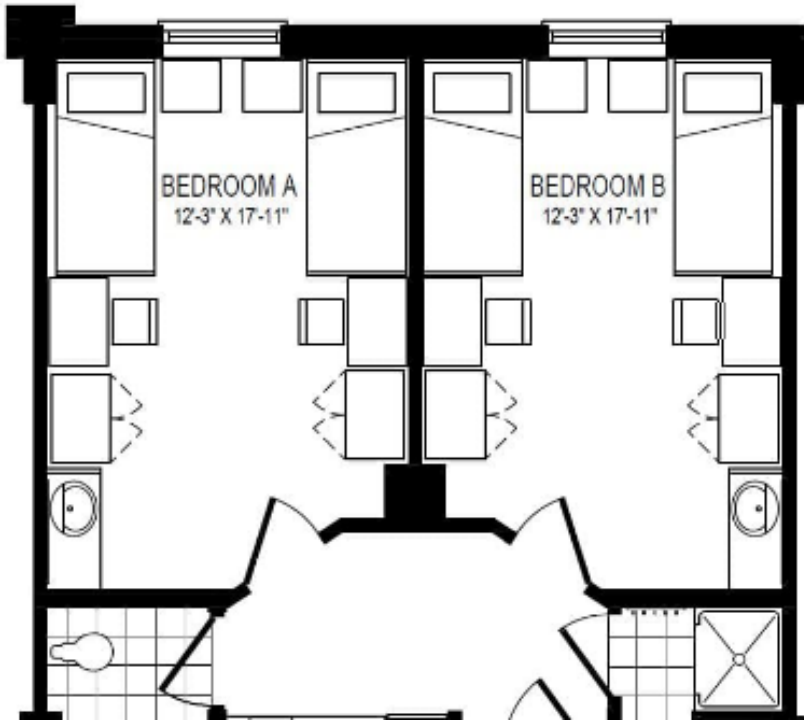
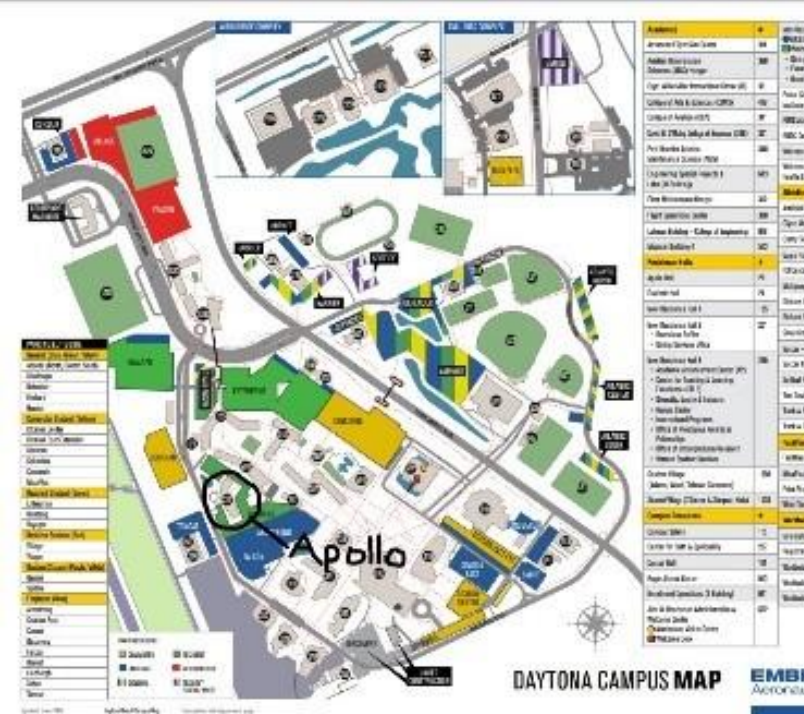

- On main campus grounds
- No road crossing
- Behind New Residence Hall 2
- Kitchenette with Full size Fridge
- Twin XL beds

(Apollo Hall)



CHANUTE -

- 78 units
- Mix of Studios, 1 bedroom and 2 Bedrooms

(Chanute Complex)

Chanute Double	\$3,400 per student per semester
Chanute Single	\$4,350 per student per semester
Chanute Private	\$4,900 per student per semester

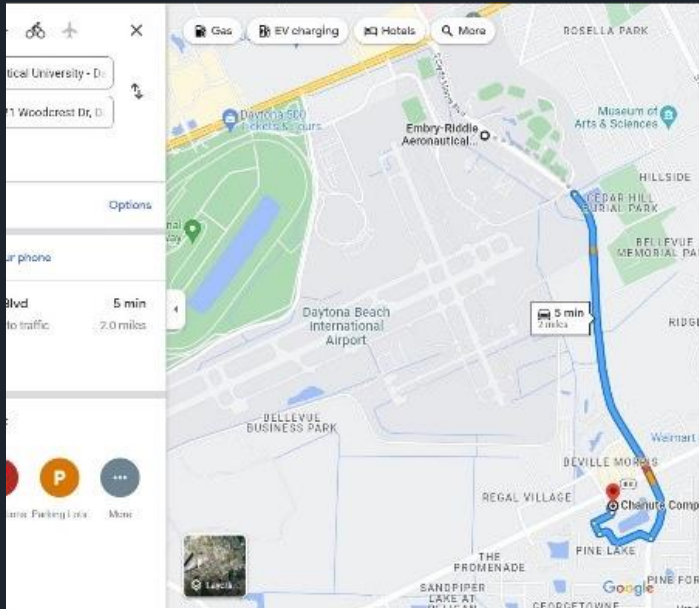

EMBRY-RIDDLE
Aeronautical University

CHANUTE COMPLEX
1 BEDROOM APT 608 SQ. FT.

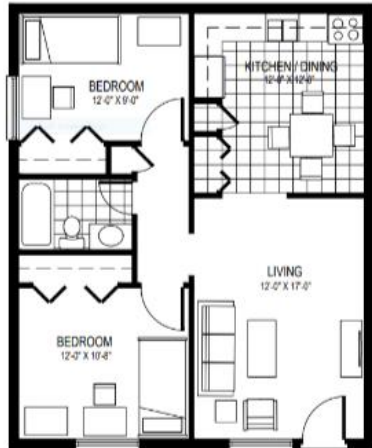

EMBRY-RIDDLE
Aeronautical University

CHANUTE COMPLEX
2 BEDROOM APT 730 SQ. FT.



EMBRY-RIDDLE
Aeronautical University

CHANUTE COMPLEX
STUDIO APT 400 SQ. FT.

LOCATION AND FLOOR PLAN

- Variety of room
- Spacious
- Off campus so own transportation is required.
- Living room furniture
- Fully-equipped kitchen

(Chanute Complex)

DOOLITTLE -



- Doolittle Hall is a three-story residence hall located between New Res 1 and New Res 3.
- Suites consist of 4 doubles and a common large bathroom.
- It is the closest of the "old" residence halls to the student union and main academic buildings.
- The hall also boasts study rooms and student lounges, as well as an info desk on the first floor.
- \$3700 per student per semester.

(Doolittle Hall)

LOCATION AND FLOOR PLAN

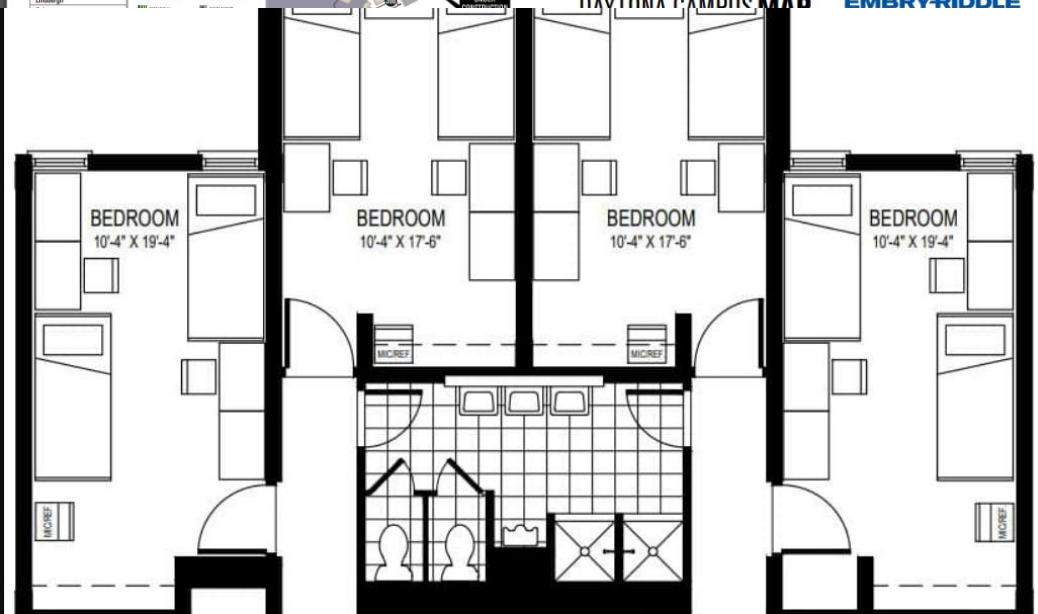

- Located close to Boundless, Gym, SU, and Academic Buildings
- Twin XL beds, desks and chairs, and dressers; each bedroom has its own minifridge and microwave.

(Doolittle Hall)

NEW RESIDENCE HALL 3 -



- New Res 3 is a 7-story residence hall located just off the main quad of campus.
- Suites consist of 4 private rooms, each with their own bathroom, as well as a large common space. There are also 2 study lounges per floor.
- It is the closest residence hall to the Student Union and main academic buildings.
- The first floor houses the Academic Advancement Center (A2), the Office of Undergraduate Research, the Center for Diversity and Inclusion, and the Honors Center.
- \$5450 per student per semester.

(New residence hall 3)

LOCATION AND FLOOR PLAN



- Located close to Boundless, Gym, Student Union, and Academic Buildings
- Private bedrooms and bathrooms
- Twin XL beds, desks and chairs, and dressers
- Large common area has full ovens, stoves, and refrigerators; as well as washer and dryer.

(New residence hall 3)

O'CONNOR -



- O'Connor Hall is a five-story residence hall located in the student village next to Stimpson Hall.
- Suites consist of four bedrooms, a common room kitchenette, and two bathrooms.
- The bedrooms can either have one or two students each.
- The building also has multiple study and social lounges.
- \$4450 per student per semester for private bedrooms, \$3250 per student per semester for shared bedrooms.

(O'Connor Hall)



LOCATION AND FLOOR PLAN

- Located near tutoring labs.
- Twin XL beds, desks and dressers in each room.
- Kitchenet contains full-sized fridge and Microwave.

(O'Connor Hall)

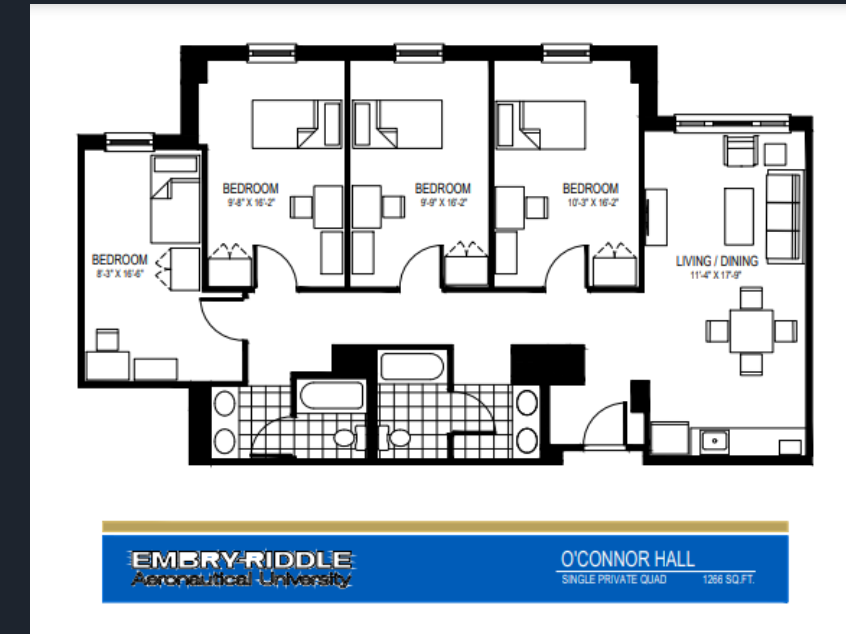
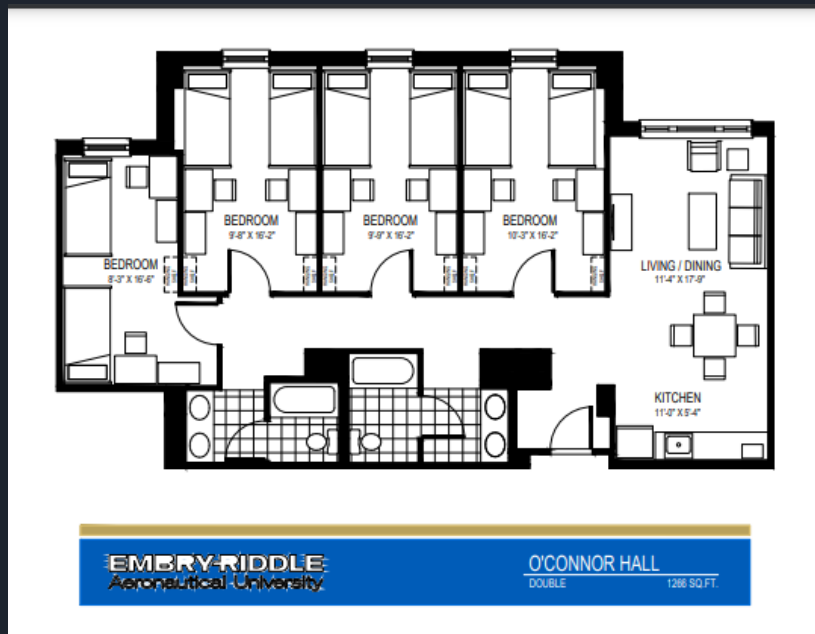

STIMPSON -



- Stimpson is a five-story residence hall located in the student village next to O'Connor Hall.
- Suites consist of either a single two-person bedroom or two single-person bedrooms, and a separate kitchen and living area.
- The kitchen features a personal stove top.
- The building contains many study and social lounges as well as a central reception desk.
- \$3900 per student per semester.

(Stimpson Hall)



LOCATION AND FLOOR PLAN

- Located near tutoring labs.
- Twin XL beds, dressers, desks and chairs.
- Full sized fridge and microwave.

(Stimpson Hall)

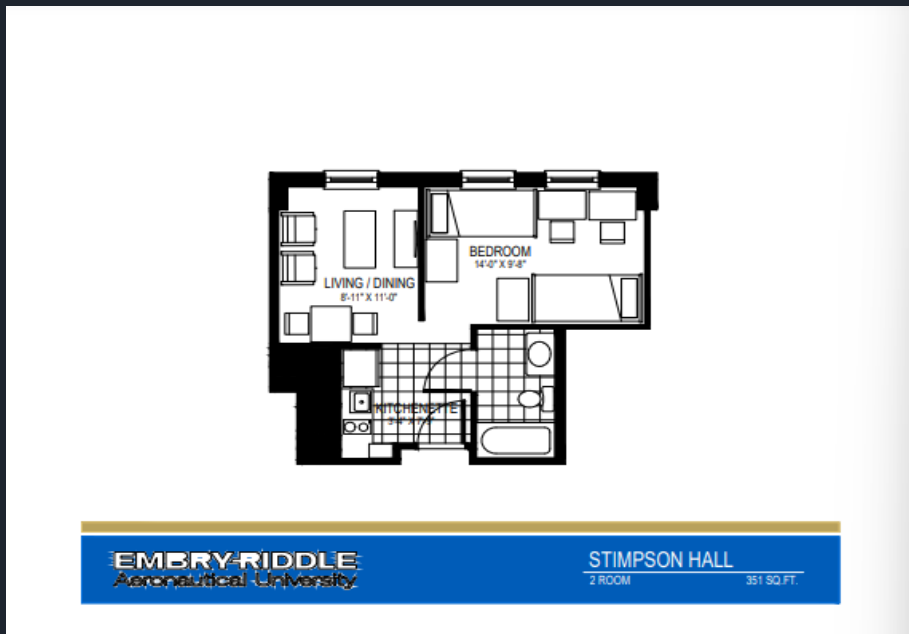
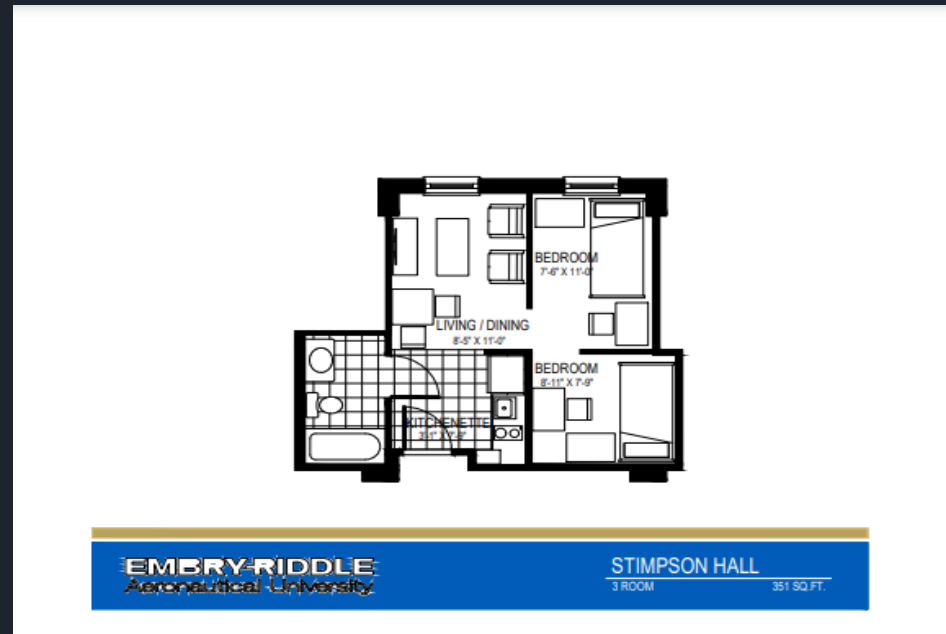

ANALYSIS CRITERIA -

- American students like more privacy than students from other countries (Blimling, 2015, p. 186).
 - Individual bedrooms are preferred.
- Overcrowding, particularly three to a room, decreased learning ability significantly (Blimling, 2015, p. 186).
 - Limit the number of roommates.
- Students generally want AC, carpeting, classrooms, elevators, internet, kitchens, lounges, and laundry rooms close by (Blimling, 2015, p. 188).
 - Rooms should have these things.
- Students want rooms with big windows, neutral colors, overlooking greenspaces (Blimling, 2015, p. 197).
 - Have modern/clean architecture, preferably in open areas.

ANALYSIS RESULTS

-

	New					
	Apollo	Chanute	Doolittle	Res 3	O'Connor	Stimpson
Affordability	2	2	2	1	3	2
Flooring	1	2	1	3	2	1
Kitchen	2	3	2	3	2	3
People/Room	2	2	2	3	1	2
Room Style	2	3	2	3	2	2
Near Class	3	1	3	3	2	2
Total	12	13	12	16	12	12

1 = Goes Against Criteria

2 = Neutral

3 = Meets Criteria

New Res 3, excluding the cost, is the best choice. It has a kitchen, individual rooms, and is the closest dorm to classes.

O'Connor, is the worst choice. While it is the cheapest option, it also has up to eight people in a suite and is in Student Village.

Because the rest are relatively neutral, personal preference will come into play.

WORKS CITED -

Apollo Hall. Apollo Hall | Embry - Riddle Aeronautical University - Daytona Beach, FL. (n.d.). Retrieved November 7, 2022, from <https://daytonabeach.erau.edu/campus-life/housing/residence-halls/apollo>.

Blimling, G. S. (2015). Student learning in college residence halls : what works, what doesn't, and why. Jossey-Bass.

Chanute Complex. Chanute Complex | Embry - Riddle Aeronautical University - Daytona Beach, FL. (n.d.). Retrieved November 8, 2022, from <https://daytonabeach.erau.edu/campus-life/housing/residence-halls/chanute>

Doolittle Hall. Doolittle Hall | Embry - Riddle Aeronautical University - Daytona Beach, FL. (2022). Retrieved November 5, 2022, from <https://daytonabeach.erau.edu/campus-life/housing/residence-halls/doolittle>.

Embry-Riddle Observatory. (2020). ICI Homes. photograph, Daytona Beach. Retrieved November 5, 2022, from <https://blog.icihomes.com/2019/10/10/uf-erau-ranked-best-public-universities/>.

New residence hall 3. New Residence Hall 3 | Embry - Riddle Aeronautical University - Daytona Beach, FL. (2022). Retrieved November 5, 2022, from <https://daytonabeach.erau.edu/campus-life/housing/residence-halls/new-residence-hall-3>.

O'Connor Hall. O'Connor Hall | Embry - Riddle Aeronautical University - Daytona Beach, FL. (n.d.). Retrieved November 7, 2022, from <https://daytonabeach.erau.edu/campus-life/housing/residence-halls/oconnor>

Residence Hall Rates. Embry - Riddle Aeronautical University - Daytona Beach, FL. (2022). Retrieved November 4, 2022, from <https://daytonabeach.erau.edu/campus-life/housing/rates>.

Stimpson Hall. Stimpson Hall | Embry - Riddle Aeronautical University - Daytona Beach, FL. (n.d.). Retrieved November 7, 2022, from <https://daytonabeach.erau.edu/campus-life/housing/residence-halls/stimpson>.