



## Design Exchange Partnership Forum

Magee, J., Boyd, K., & Peace, A. (2022). *Design Exchange Partnership Forum: Interaction and service design of a virtual health hub for patients with cardiovascular disease*. Design Exchange Partnership Forum, London, United Kingdom. <https://futureobservatory.org/events/design-exchange-partnership-forum/>

[Link to publication record in Ulster University Research Portal](#)

### Publication Status:

Published (in print/issue): 20/10/2022

### Document Version

Publisher's PDF, also known as Version of record

### General rights

Copyright for the publications made accessible via Ulster University's Research Portal is retained by the author(s) and / or other copyright owners and it is a condition of accessing these publications that users recognise and abide by the legal requirements associated with these rights.

### Take down policy

The Research Portal is Ulster University's institutional repository that provides access to Ulster's research outputs. Every effort has been made to ensure that content in the Research Portal does not infringe any person's rights, or applicable UK laws. If you discover content in the Research Portal that you believe breaches copyright or violates any law, please contact [pure-support@ulster.ac.uk](mailto:pure-support@ulster.ac.uk).

# Design Exchange Partnership

AH/W007827/1 20:10:2022

*Interaction and service design of a virtual health  
hub for patients with cardiovascular disease*

**Professor Justin Magee:** Professor of Product Design & Research Dir. (PI)

**Dr. Kyle Boyd:** Lecturer in Interaction Design (Design Associate)

**Dr. Aaron Peace:** Consultant Cardiologist, R&D Dir. for WHSCT, CEO of C-TRIC

## Background IP

### WHST: COVID-19 response

- 24/7 Cardiology Telephone Triage service
- Evaluation: 1000+ beneficial engagements
- Strong patient satisfaction  
(time, travel, parking, hospital navigation)

## Problems

### Clinician Concerns

- Did Not Attend (DNA) rates
- Objective assessment of cardiovascular health
- Vital signs measurement  
(Heart rate, Blood pressure, Weight, Bloods)

# Design Research

Ulster University:

Net Zero adaptation project (personal travel)

- **Synthesise complexity / understanding**
  - Co-design
  - Ideation
- **IXD: Patient flow management app** DNA rates & Objective measurement
- **SD: Cardiology virtual assistant**  
Vital signs measurement

- Personal Travel
- Comissioned Services
- NHS carbon footprint
- Meicines, Equipment & Supply chain

## NHS Carbon Footprint +

NHS (2020) [“Delivering a ‘Net Zero’ National Health Service”](#)

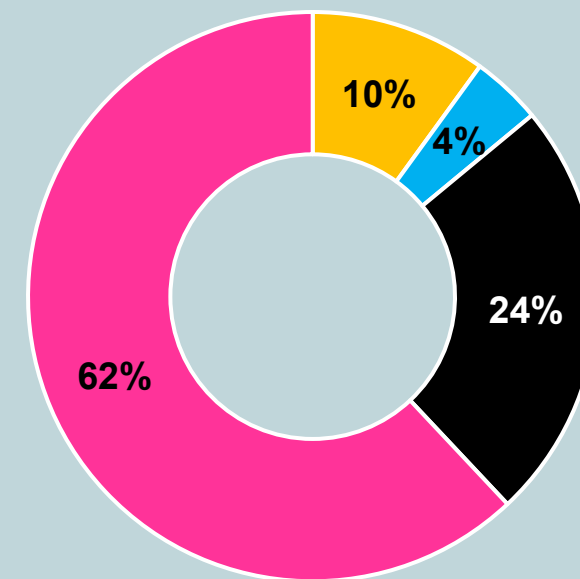

# Heart Hub

## Competitor Analysis

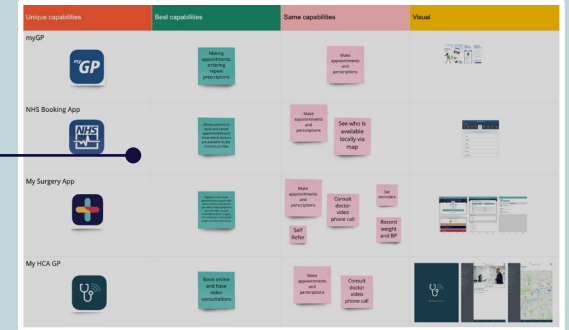

## Personas & Problem Statements

**Henry Mateer**

**Quote**  
"I have lived for over 90 years and now they want to bring me to the hospital. Why can't I see someone at my local surgery?"

**Story**  
Henry Mateer is a retired farmer from County Tyrone. Henry still keeps a few heifers and sheep to keep him occupied and the farm still going. He developed a heart murmur after a period of illness. Given his age and status of living alone the cardiologist wishes to see him every two weeks.

**Goals**

- Wants to see his cardiologist face to face.
- Wants to get well
- Limit the amount of appointments needed.

**Needs**

- Wants to see his cardiologist locally.
- Doesn't want have to use any technology, just wants to meet face to face.

**Frustrations**

- His effort to travel to the hospital, relies on extended family
- Feels exasperated after the appointments are over, travelling home
- Can't use modern phones.

**Technology Use**

- Telephone only, no smartphone

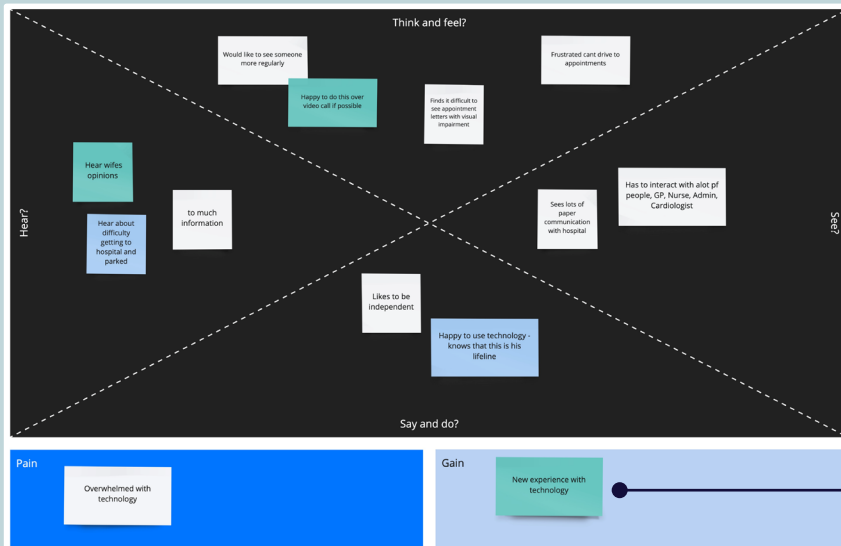

## User Journey Map

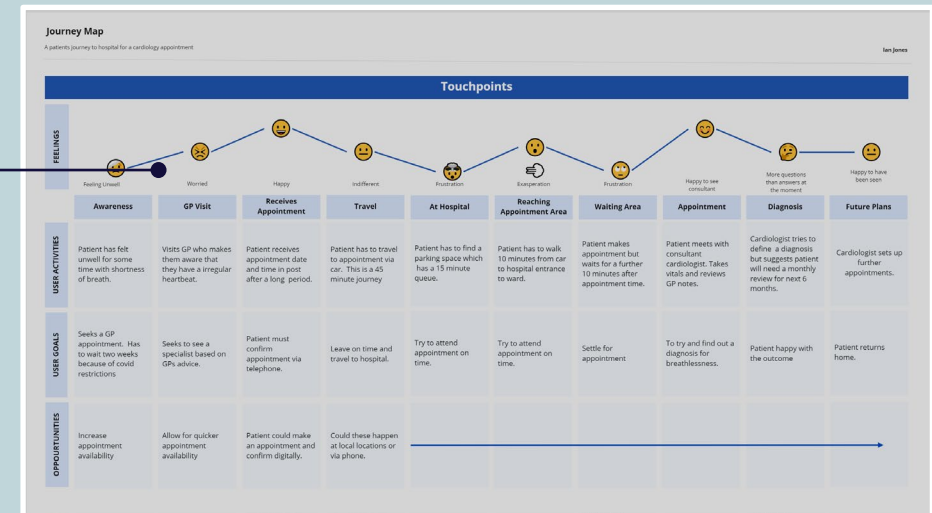

## Empathy Map

# Heart Hub

## Ethnographic Conversations



## Positive Design

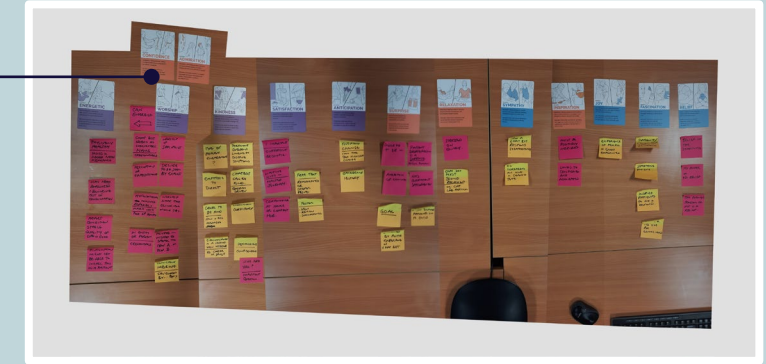

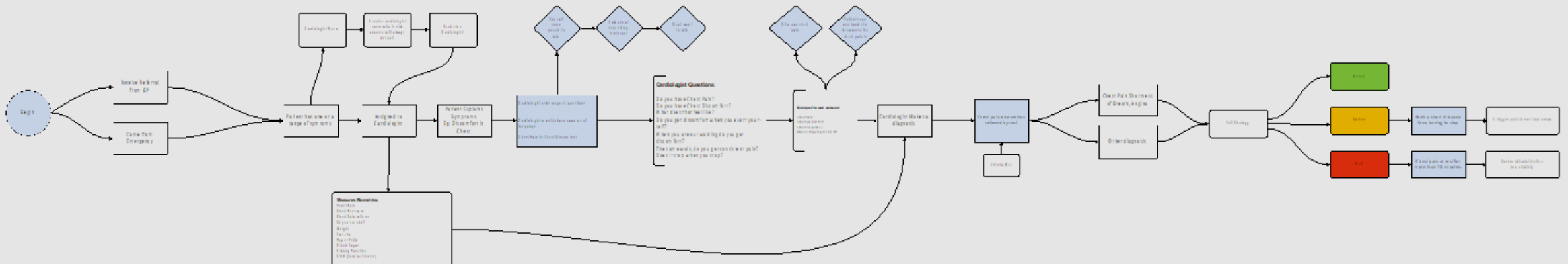

## Task Analysis

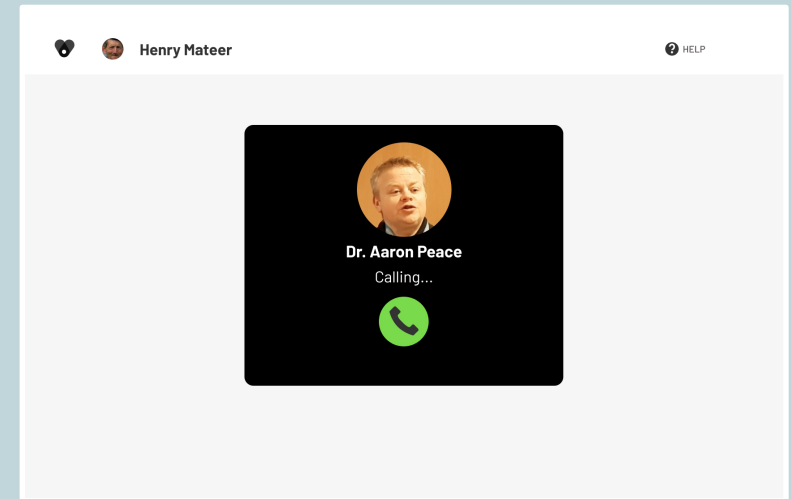
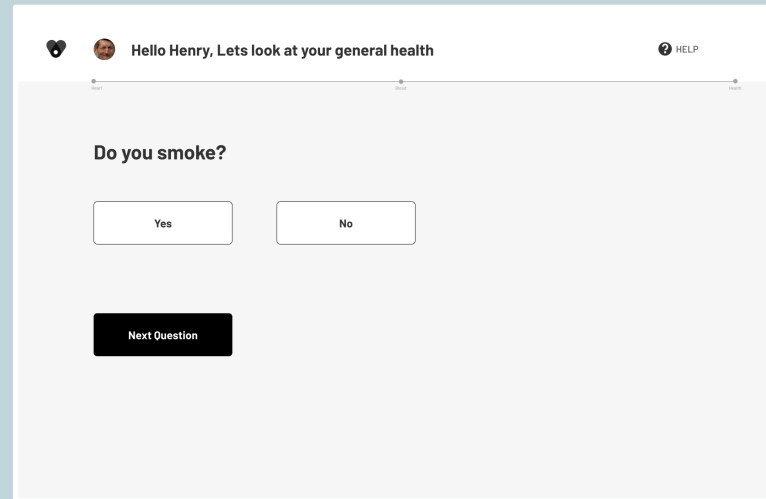
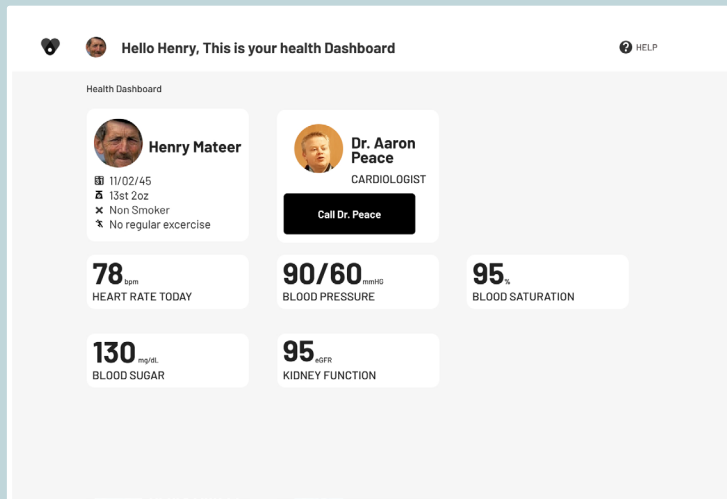
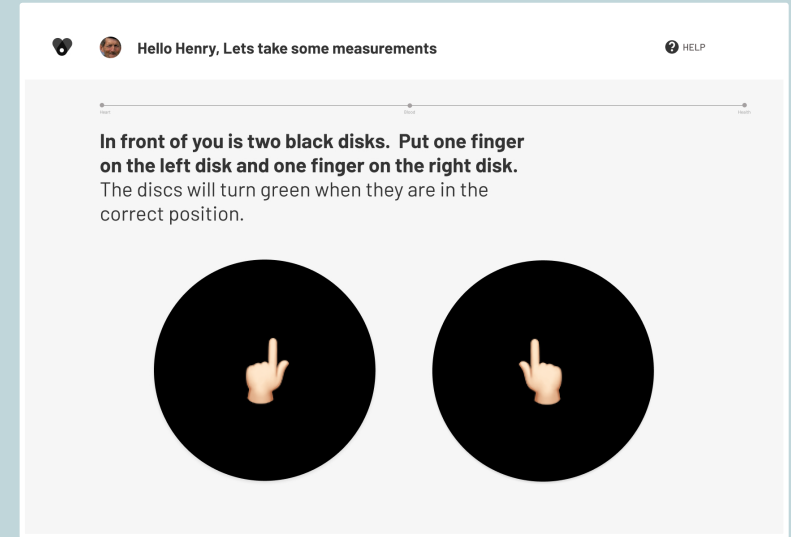
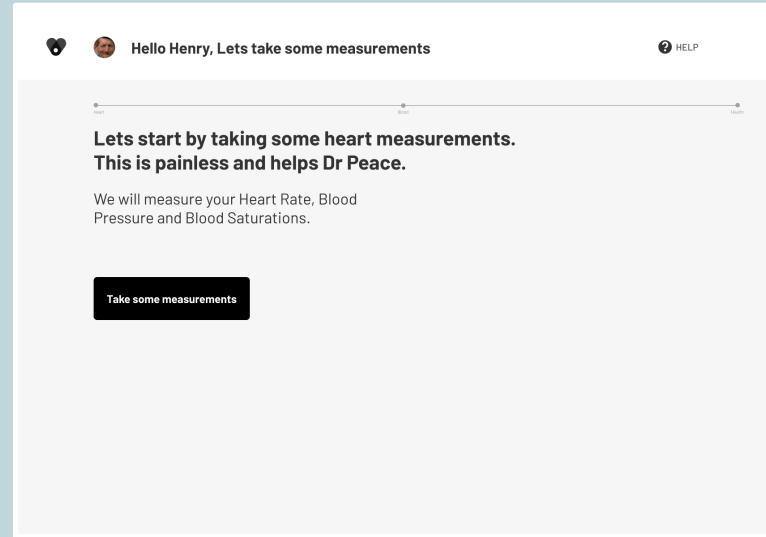
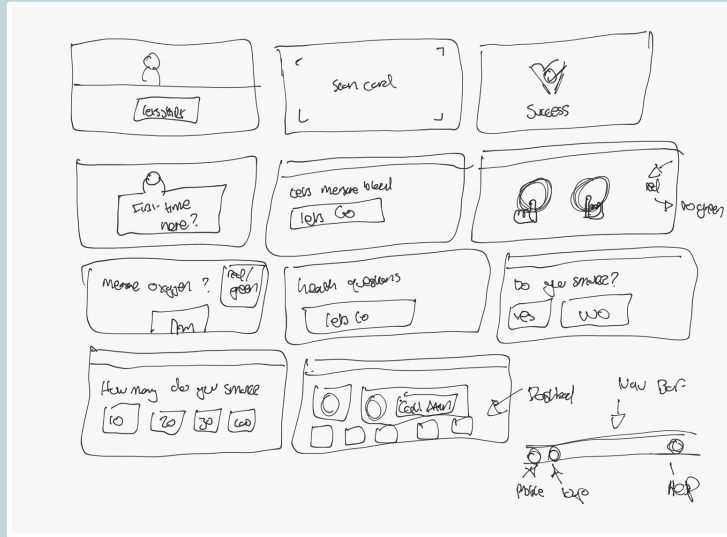

# Heart Hub

## Lo-Fi Prototypes / Mi-Fi Prototypes





**Agnes Allistar**  
Patient

**Lets Get Started**

Scan your  
Health and Social Card to login



This lets you login to Heart Hub securely.  
Place card on Scanning area.

Hello Agnes, This is your Health Hub Dashboard. HELP

**Lets start by taking some heart measurements. This is painless and helps Dr Peace.**

We will measure your Heart Rate, Blood Pressure and Blood Saturations. It is fast and painless.

**Take some health measurements →**

Hello Agnes, This is your Health Hub Dashboard. HELP

**In front of you is two black disks. Put your left index finger on the left disk and the right index finger on the right disk.**

The discs on the screen will turn green when they are in the correct position.



Place fingers on disks like this

Hello Agnes, This is your Health Hub Dashboard. HELP

**How much do you weigh?**  Stones or Kilograms

Less than 10st   10-15st   16-20st

21-25st   26-30st   Over 30st

**Next question →**

Hello Agnes, This is your Health Hub Dashboard. HELP

**Success!**  
All questions have been answered



**Next Step →**

Hello Agnes, This is your Health Hub Dashboard. HELP

Health Dashboard



**Agnes Allistar**  
11/02/45  
13st 2oz  
Non Smoker  
No regular exercise



**Dr. Aaron Peace**  
CARDIOLOGIST

**Call Dr Peace**

**78**  
HEART RATE TODAY

**90/60**  
BLOOD PRESSURE

**95**  
BLOOD SATURATION

**130**  
BLOOD SUGAR

**95**  
KIDNEY FUNCTION

Measure Heart, Blood and Health Again

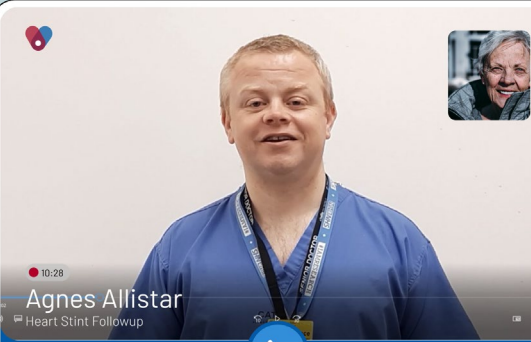

10:28

**Agnes Allistar**  
Heart Stint Followup

Video call controls: Call, Mute, Video Off, End Call



## Challenges

- Post-COVID logistics
- HR pressures within the CAU
- Time & synchronisation
- Engineering Technology & AI under development (2 x PhDs)



## Progress & Impact

- Collaborative Agreement (until March 2023)
- Co-design activities delivered (2 cardiologists, 3 Senior Nurses)
- Prototypes produced

### Next Steps

- PPI – Research Masters Project (Senior Nurse)
- IRAS - user testing
- Product Development