



Southwestern Oklahoma State University  
**SWOSU Digital Commons**

---

Fact Books

Institutional Research

---

1993

## **SWOSU Fact Book Fall 1993**

Denisa Engelman

Follow this and additional works at: <https://dc.swosu.edu/factbook>



Part of the [Adult and Continuing Education Commons](#), and the [Educational Administration and Supervision Commons](#)

---

Southwestern  
Oklahoma State University

---

*Fact Book*

---

Weatherford and Sayre, Oklahoma  
Fall 1993

Southwestern  
Oklahoma State University

---

*Fact Book*

---

Weatherford and Sayre, Oklahoma  
Fall 1993

Prepared by the Office of Institutional Research, November 1993

## **TABLE OF CONTENTS**

<b>General Information</b>			
Introduction	1	Undergraduate Degrees Granted	31
History of Southwestern Oklahoma State University	2	Graduate Degrees Granted	33
Governance of Southwestern Oklahoma State University	3	Undergraduate and Graduate Enrollment by Age	34
Organization Chart of Southwestern Oklahoma State Univ.	4	Fall 1993 Full-Time Faculty by Gender and Rank	35
Fall 1986-Fall 1993 Headcount and Full-Time Equivalent	9	Average Salary and Benefits by Rank for 9-Month Faculty	36
Student Tuition and Fees per Credit Hour	10	Fall University Housing Census	37
Educational and General Fund Revenues by Source	11	Out-of-State Student Count	38
<b>Weatherford Campus</b>		<b>Sayre Campus</b>	
Administrative Offices	14	History of Southwestern Oklahoma State University at Sayre	42
Academic Departments and Chairpersons	15	Administrators	43
Fall 1993 Enrollment by Classification	16	Fall 1993 Enrollment by Classification	44
Fall Enrollment by Classification	17	Fall Enrollment by Classification	45
Fall Enrollment by Major	18	Enrollment by Gender	46
Total Minority Enrollment	21	Male Enrollment	47
Enrollment by Gender	22	Female Enrollment	48
Male Enrollment	23	Total Minority Enrollment	49
Female Enrollment	24	Total Enrollment by Age	50
Fall 1993 Enrollment by Major, Gender, and Minority Status	25	Fall Resident Enrollment by County	51
Freshman ACT Composite Scores	28	Fall 1993 Enrollment by County Map	52
Fall Resident Enrollment by County	29	Fall Enrollment by Major	53
Fall 1993 Enrollment by County Map	30	Degrees Granted by Major	54
		Fall 1993 Full-Time Faculty by Gender and Rank	55

## ***INTRODUCTION***

I am pleased to introduce the second annual Southwestern Oklahoma State University *Fact Book*. Last year's publication was met with positive review, and I intend to continue this historical record of data. It provides a ready source of information to answer frequently asked questions about the University and its operations.

The *Fact Book* is made up of three sections: (1) general information from both campuses, (2) data from the Weatherford campus, and (3) data from the Sayre campus. In most categories, the *Fact Book* reflects data from a five-year period. The Fall 1989 semester was chosen as a starting point for several reasons. The most important reason is that the merger with Sayre Junior College began in July 1987, and for two years all university data was compiled for both campuses collectively. Because the two campuses are so unique, it was determined that data should be collected for each campus separately beginning in the fall of 1989. It is almost impossible to accurately compare the data prior to the fall of 1989.

Unless otherwise noted, the information in this *Fact Book* came from computer-generated reports that are printed following the tenth class day of each fall semester. Because of student fluctuations during the semester, numbers will not match other published enrollment numbers that may be based on enrollment at the end of a semester. Also, adding Weatherford's and Sayre's campus enrollment numbers will not equal the total student count for Southwestern Oklahoma State University; this is because many students attend classes at both sites.

This *Fact Book* was compiled and developed by the Office of Institutional Research. I wish to thank my student employee, Mr. Brad Church, for his expertise in computer graphics and design. I also appreciate the comments and suggestions that were received after last year's publication. It is hoped that the reader will find this second annual *Fact Book* helpful, and I again ask for any input to help make future documents more useful.

Denisa Engelman  
Director, Institutional Research

## ***HISTORY OF SOUTHWESTERN OKLAHOMA STATE UNIVERSITY***

Southwestern Oklahoma State University, a member of the Oklahoma State System of Higher Education, has two campuses. One is located in Weatherford, Oklahoma (60 miles west of Oklahoma City on Interstate 40). The second campus is in Sayre, Oklahoma (60 miles west of Southwestern's Weatherford campus). The university is accredited and authorized to offer curricula in teacher education, pharmacy, nursing, business, and the arts and sciences.

The university was established by an act of the Oklahoma Territorial Legislature in 1901 as the Southwestern Normal School, authorized to offer two years training for public school teachers. The first classes met in 1903. In the beginning, four years of preparatory work for students not yet qualified to enter college were set up.

In 1920 the preparatory, or academy, courses were eliminated and two additional years of college work were added. The state legislature approved a change of name to Southwestern State Teachers College. The first baccalaureate degrees were awarded in May, 1921.

Other major changes in name and purposes occurred in 1939 when the institution was designated as Southwestern State College of Diversified Occupations. In 1941, it became Southwestern Institute of Technology when the college added a School of Pharmacy, degree work in the arts and sciences, and trade schools to its original function as a teacher-training institution.

The Oklahoma State Legislature in 1949 again changed the name, this time to Southwestern State College, without altering the broad scope of its purposes and educational objectives. Since that time there has been full accreditation by the North Central Association of Colleges and Schools. In addition, the university is accredited by the National Council for the Accreditation of Teacher Education; the Oklahoma State Board of Education; the American Council on Pharmaceutical Education; the American Chemical Society; the American Medical Association Committee on Allied Health Education and Accreditation, in cooperation with the American Medical Record Association; the Oklahoma Board of Nurse Registration and Nursing Education; the National Association of Schools of Music; the National Association of Music Therapy; and the National League for Nursing.

In 1953, Southwestern inaugurated an advanced professional program leading to the Master of Teaching degree, now called the Master of Education degree, which is fully accredited. It is designed primarily for education majors preparing for public school personnel positions. Under an optional plan, however, the degree is offered to non-education majors who are not interested in public school certification. In addition to the M.Ed. degree in 22 different fields of specialization, Southwestern also offers the M.S. degree in Applied Psychology, the Master of Business Administration degree, and the Master of Music degree.

In 1974, the Oklahoma State Legislature changed the name of the institution to Southwestern Oklahoma State University. On July 1, 1987, by an act of the Oklahoma Legislature, Sayre Junior College was merged with Southwestern Oklahoma State University as a branch campus designated as Southwestern Oklahoma State University at Sayre.

## ***GOVERNANCE OF SOUTHWESTERN OKLAHOMA STATE UNIVERSITY***

### ***REGENTS FOR HIGHER EDUCATION***

The work of the Oklahoma State Regents for Higher Education is defined by constitutional provision, state statute, or State Regents' policy delineating coordinating responsibility for the State System of Higher Education, including the areas of institutional functions, programs of study, standards of education, and finances.

Glenn Cox, Chairman - Bartlesville  
 John Massey - Durant  
 James E. Barnes - Tulsa  
 Ed Calhoon - Beaver  
 Bill W. Burgess, Jr. - Lawton  
 George B. Kaiser - Tulsa  
 Frederick McCann - Oklahoma City  
 Robert L. McCormick - Stillwater  
 Anne H. Morgan - Norman  
 Hans Brisch, Chancellor - Oklahoma City

### ***REGENTS OF OKLAHOMA COLLEGES***

The Board of Regents was created by Article XIII-B, Oklahoma Constitution, July 6, 1948, to govern the six regional universities: East Central University, Northeastern State University, Northwestern Oklahoma State University, Southeastern Oklahoma State University, Southwestern Oklahoma State University, and the University of Central Oklahoma. The Board consists of nine (9) members, eight (8) appointed by the Governor by and with the consent of the Senate, for nine-year staggered terms which expire on the 10th day of June. The ninth member is the elected State Superintendent of Public Instruction.

Paul M. Barby, President - Beaver  
 Leonard Wilkins, Vice President - Tahlequah  
 Joe Paul Hemphill, Secretary - Poteau  
 Michael Brown - Edmond  
 Sandy Garrett - Oklahoma City  
 Belva P. Howard - Tulsa  
 Tracy Kelly - Bristow  
 Wayne Salisbury - Clinton  
 Gene Nelson - Duncan  
 Bette Leone, Exec. Secretary - Oklahoma City

# SOUTHWESTERN OKLAHOMA STATE UNIVERSITY ORGANIZATION CHART

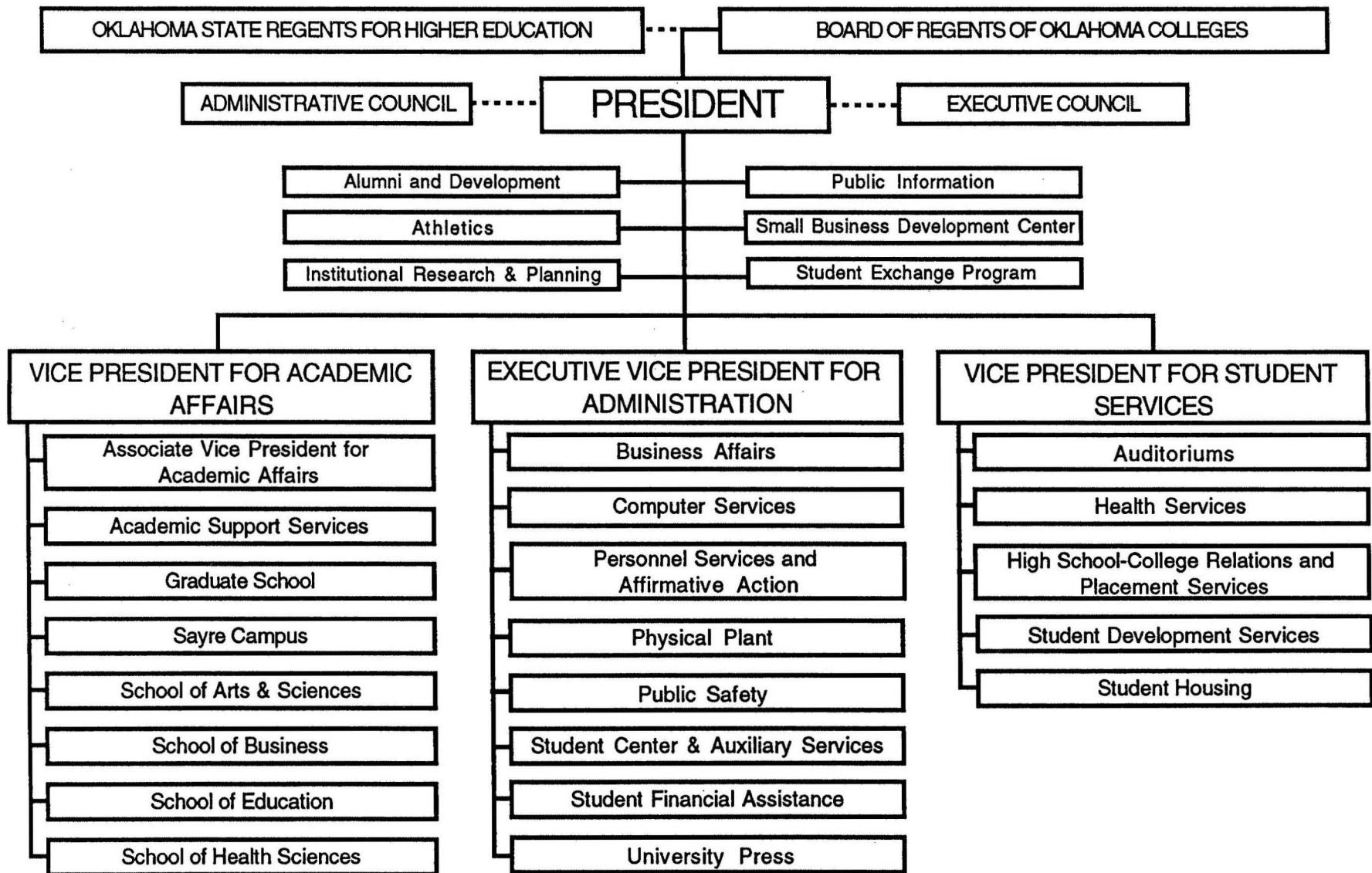



# SOUTHWESTERN OKLAHOMA STATE UNIVERSITY ORGANIZATION CHART

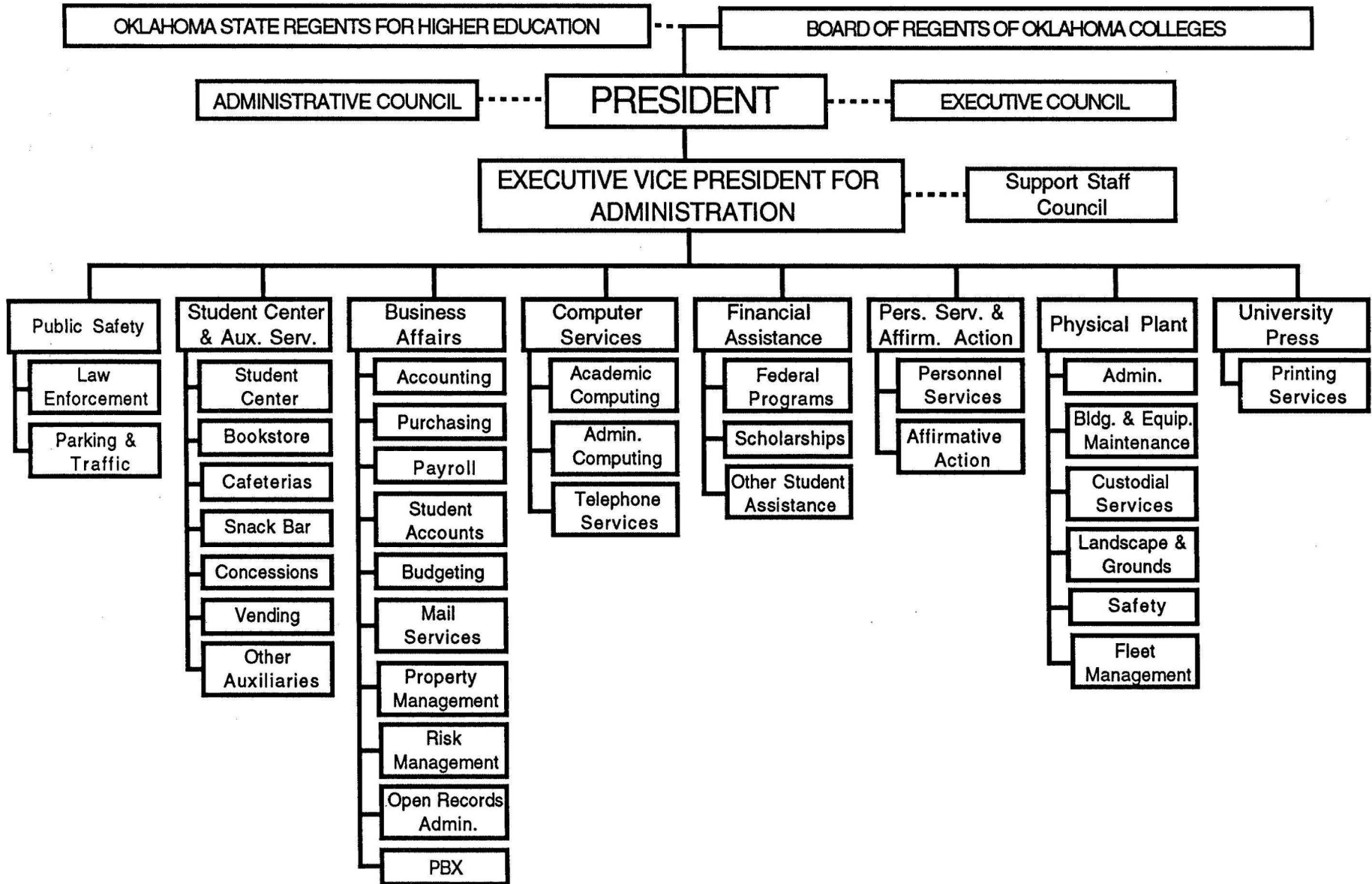

# SOUTHWESTERN OKLAHOMA STATE UNIVERSITY ORGANIZATION CHART

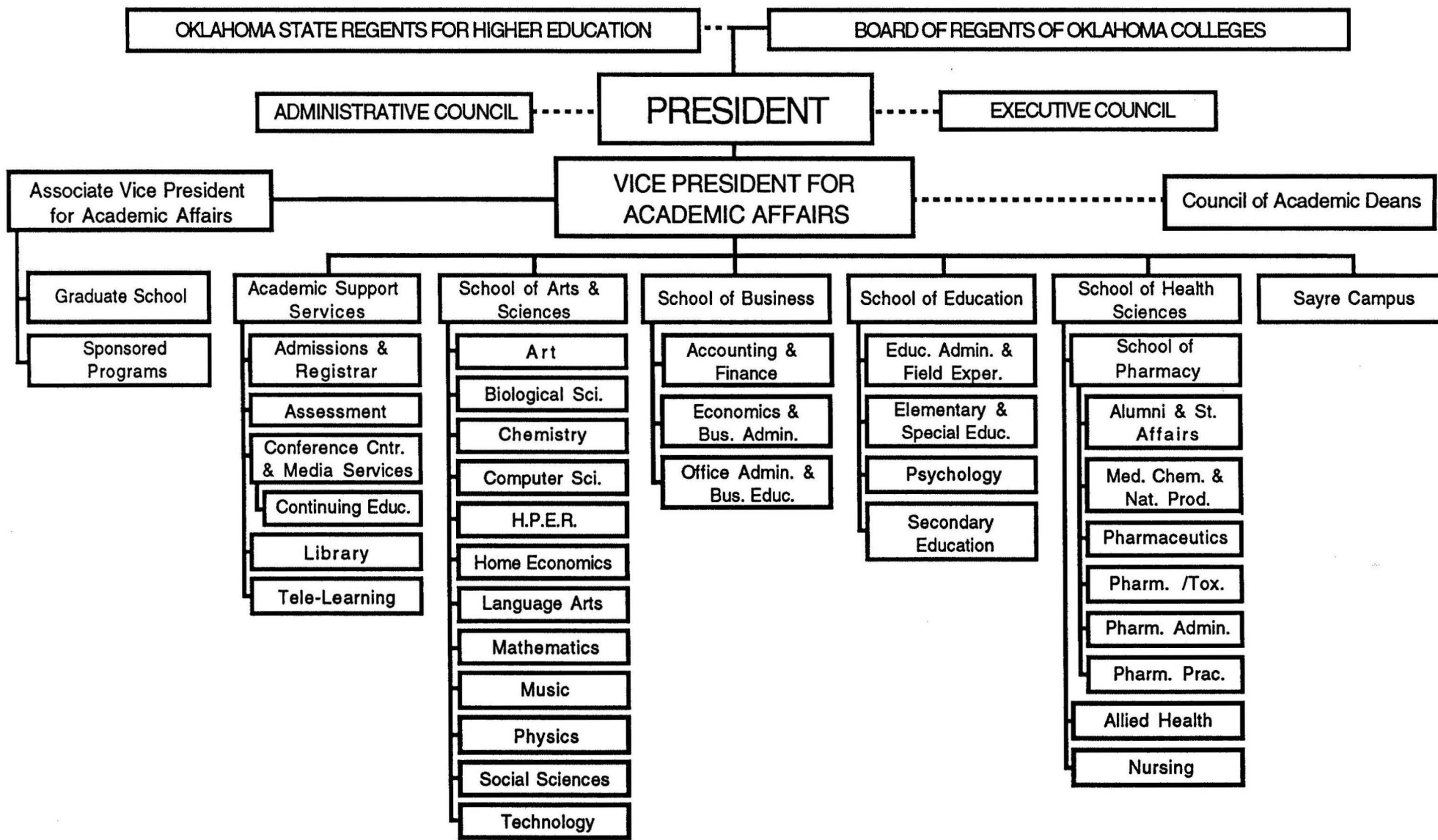

# SOUTHWESTERN OKLAHOMA STATE UNIVERSITY ORGANIZATION CHART

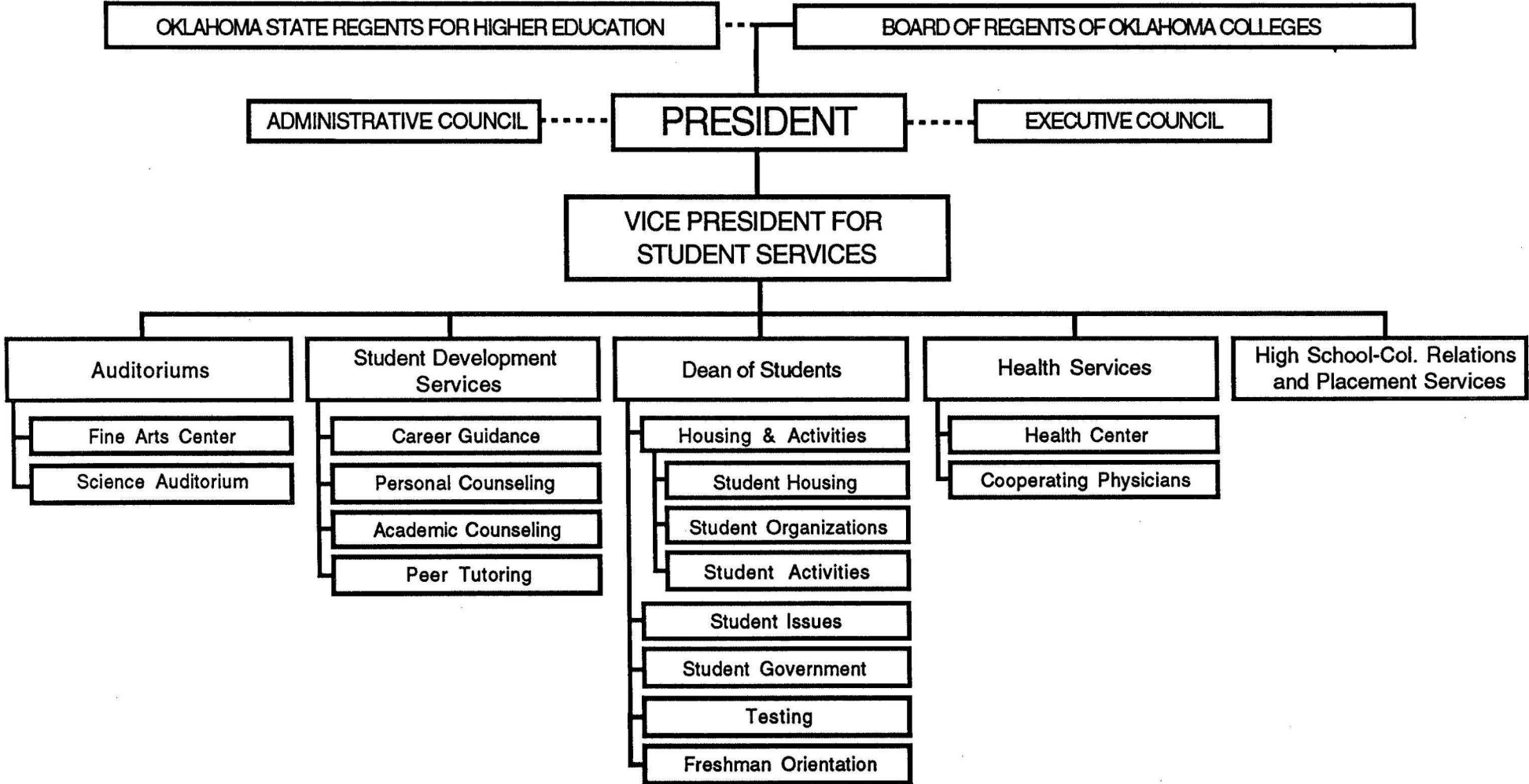

# SOUTHWESTERN OKLAHOMA STATE UNIVERSITY ORGANIZATION CHART

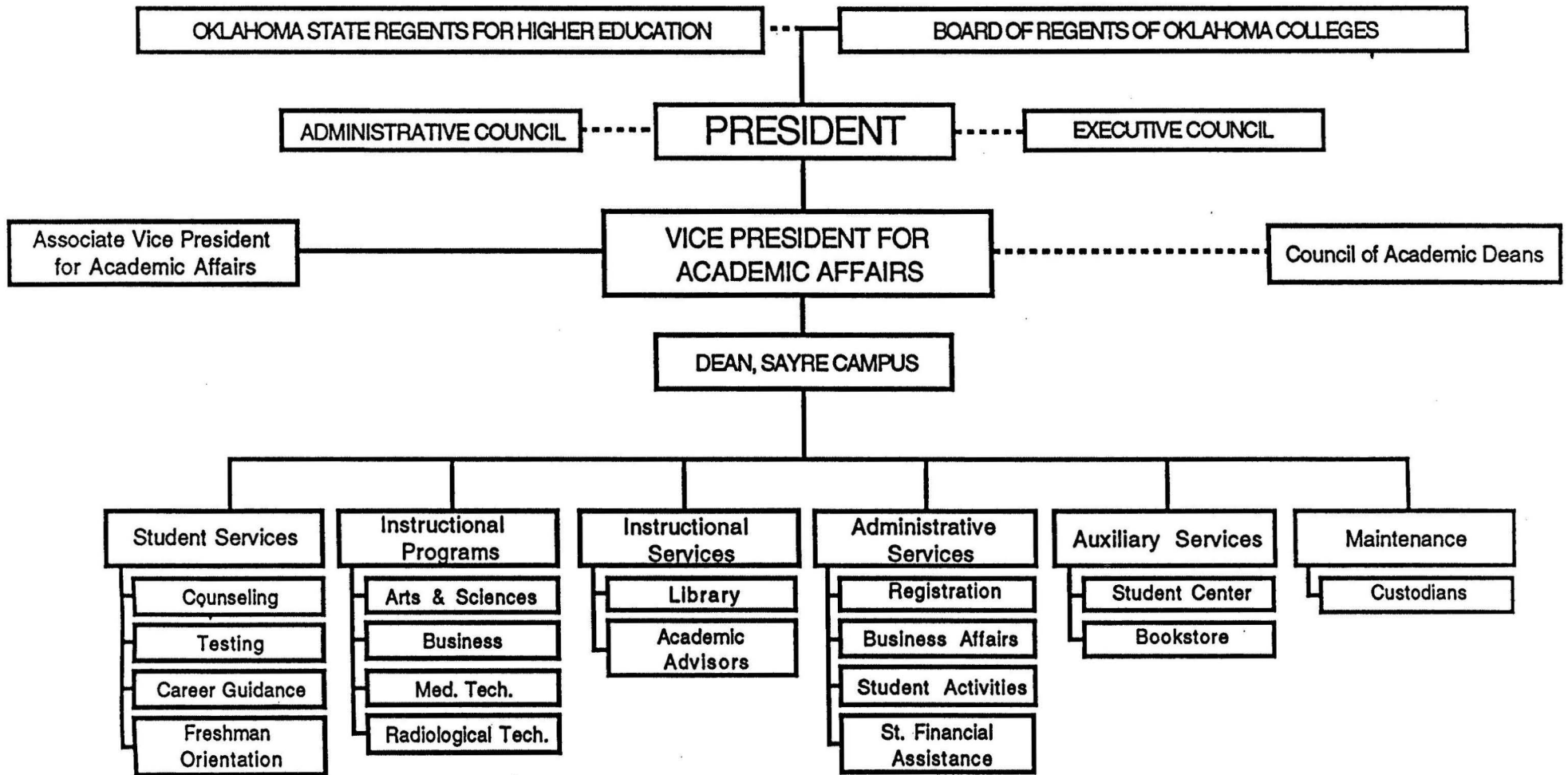

**FALL 1986-FALL 1993 HEADCOUNT AND FULL-TIME EQUIVALENT  
SOUTHWESTERN OKLAHOMA STATE UNIVERSITY**

Fall	Headcount	Full-Time Equivalent
1986	5116	4341
1987*	5514	4643
1988	5478	4586
1989	5355	4544
1990	5401	4517
1991	5453	4564
1992	5543	4635
1993	5553	4711

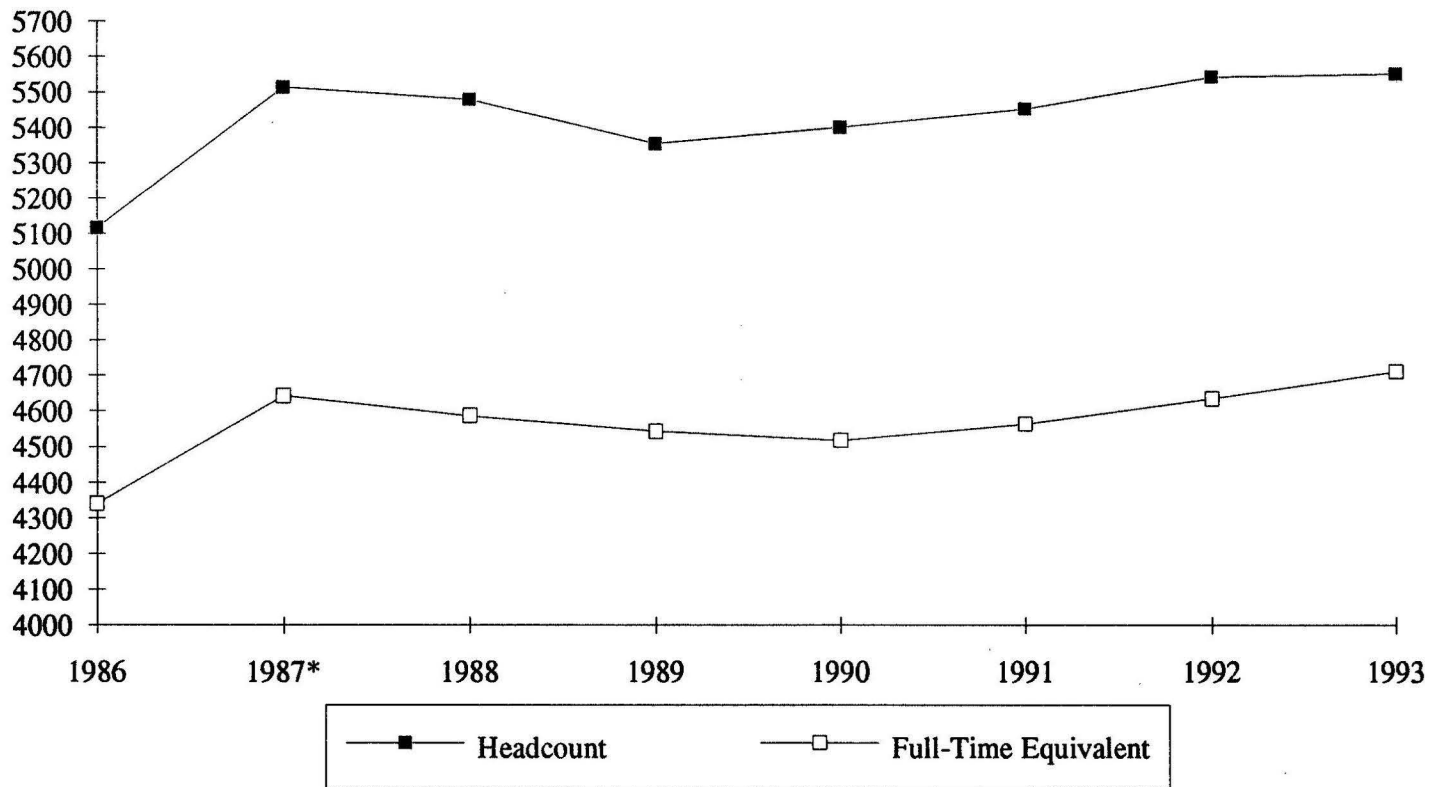

\* Merger with Sayre Junior College became effective Fall 1987.

**STUDENT TUITION AND FEES PER CREDIT HOUR**

	1989-90	% Change	1990-91	% Change	1991-92	% Change	1992-93	% Change	1993-94	% Change
<b>Resident</b>										
Lower Level - 1000/2000	\$38.65	17.12%	\$38.65	0.00%	\$43.25	11.90%	\$43.25	0.00%	\$45.89	6.10%
Upper Level - 3000/4000	\$39.50	16.18%	\$39.50	0.00%	\$44.00	11.39%	\$44.00	0.00%	\$46.70	6.14%
Graduate Level - 5000	\$50.35	22.80%	\$50.35	0.00%	\$56.00	11.22%	\$56.00	0.00%	\$59.54	6.32%
<b>Nonresident</b>										
Lower Level - 1000/2000	\$97.20	17.82%	\$97.20	0.00%	\$107.50	10.60%	\$107.50	0.00%	\$114.64	6.64%
Upper Level - 3000/4000	\$106.25	14.25%	\$106.25	0.00%	\$115.00	8.24%	\$115.00	0.00%	\$122.67	6.67%
Graduate Level - 5000	\$126.45	16.54%	\$126.45	0.00%	\$138.75	9.73%	\$138.75	0.00%	\$148.08	6.72%

***EDUCATIONAL AND GENERAL FUND REVENUES BY SOURCE***

<b>Source</b>	<b>1989-90</b>	<b>1990-91</b>	<b>1991-92</b>	<b>1992-93</b>	<b>1993-94 (Projected)</b>
State Appropriations	\$13,092,246	\$14,406,898	\$15,598,202	\$16,163,296	\$15,615,077
Student Tuition and Fees	\$5,617,278	\$5,702,636	\$6,300,860	\$6,924,920	\$7,017,500
Federal Grants and Contracts	\$3,244,024	\$3,222,952	\$3,750,195	\$3,761,331	\$4,100,000
Other Grants and Contracts	\$541,342	\$457,942	\$126,473	\$385,587	\$1,104,000
Other Sources	\$273,527	\$568,831	\$640,938	\$467,505	\$161,000
<i>Total</i>	<i>\$22,768,417</i>	<i>\$24,359,259</i>	<i>\$26,416,668</i>	<i>\$27,702,639</i>	<i>\$27,997,577</i>
Percentage Change		6.99%	8.45%	4.87%	1.06%

Southwestern Oklahoma State University

---

*Weatherford*  
*Campus*

---



## ***ADMINISTRATIVE OFFICES***

### ***OFFICE***

President

Executive Vice President - Administration

Vice President for Academic Affairs

Vice President for Student Services

Associate Vice President/Dean of Graduate School

Comptroller

Registrar

Public Information

Alumni and Development

Assessment

Placement and High School Relations

Computer Services

Dean of Students

Financial Aid

Personnel and Affirmative Action

Bursar

### ***ADMINISTRATOR***

Dr. Joe Anna Hibler

Dr. John Hays

Dr. Bob Brown

Dr. Paulette Chaffin

Dr. Bill Kermis

Mr. Tom Fagan

Mr. Bob Klaassen

Mr. Brian Adler

Mr. Jim Waites

Dr. Bettie Becker

Mr. Todd Boyd

Mr. Mark Engelman

Dr. Steve Hilterbran

Mr. Larry Hollingsworth

Ms. Betty Pitt

Mr. David Clark

## **ACADEMIC DEPARTMENTS AND CHAIRPERSONS**

<b>SCHOOL</b>	<b>DEPARTMENT</b>	<b>CHAIRPERSON</b>
<b>Arts and Sciences</b> Dr. Dan Dill, Dean	Art	Mr. Patrick Riley
	Biology	Dr. Michael Kerley
	Chemistry	Dr. Donald Hertzler
	Computer Science	Dr. Don McGurk
	Health, Physical Education, and Recreation	Dr. Ken Rose
	Home Economics	Dr. Nancy McClain
	Language Arts	Dr. Jerry Nye
	Math	Dr. John Woods
	Music	Dr. Charles Chapman
	Physics	Dr. Garabed Armodian
	Social Sciences	Dr. Edward Rolison
Technology	Dr. Don Mitchell	
<b>Business</b> Dr. Jerry Kaufman, Dean	Accounting/Finance	Dr. Charles Page
	Economics/Business Administration	Dr. Albert Gabriel
	Office Administration/Business Education	Dr. Barbara Matthews
<b>Education</b> Dr. Gary Gilliland, Dean	Educational Administration/Field Experience	Dr. Jim Kitchens
	Elementary/Special Education	Dr. Jana Lou Scott
	Secondary Education	Dr. Larry Godley
	Psychology	Dr. Les Levy
<b>Health Sciences</b> Dr. H.F. Timmons, Dean	Allied Health	Dr. Gary Wolgamott
	Nursing	Dr. Pat Meyer
<b>Pharmacy</b> Dr. David Bergman, Dean	Pharmacology and Toxicology	Dr. David Coates
	Pharmacy Administration	Dr. James Scruggs
	Pharmacy Practice	Dr. Dennis Thompson
	Medicinal Chemistry and Natural Products	
	Pharmaceutics	

## FALL 1993 ENROLLMENT BY CLASSIFICATION - WEATHERFORD CAMPUS

Classification	Part-Time		Full-Time		Total
	Number	Percentage	Number	Percentage	
Freshman	169	10.95%	1374	89.05%	1543
Sophomore	127	14.03%	778	85.97%	905
Junior	116	13.55%	740	86.45%	856
Senior	165	14.89%	943	85.11%	1108
Unclassified Undergraduate	9	81.82%	2	18.18%	11
<i>Total Undergraduate</i>	<i>586</i>	<i>13.25%</i>	<i>3837</i>	<i>86.75%</i>	<i>4423</i>
Graduate	303	76.71%	92	23.29%	395
Unclassified Graduate	130	75.58%	42	24.42%	172
<i>Total Graduate</i>	<i>433</i>	<i>76.37%</i>	<i>134</i>	<i>23.63%</i>	<i>567</i>
<b>Grand Total</b>	<b>1019</b>	<b>20.42%</b>	<b>3971</b>	<b>79.58%</b>	<b>4990</b>

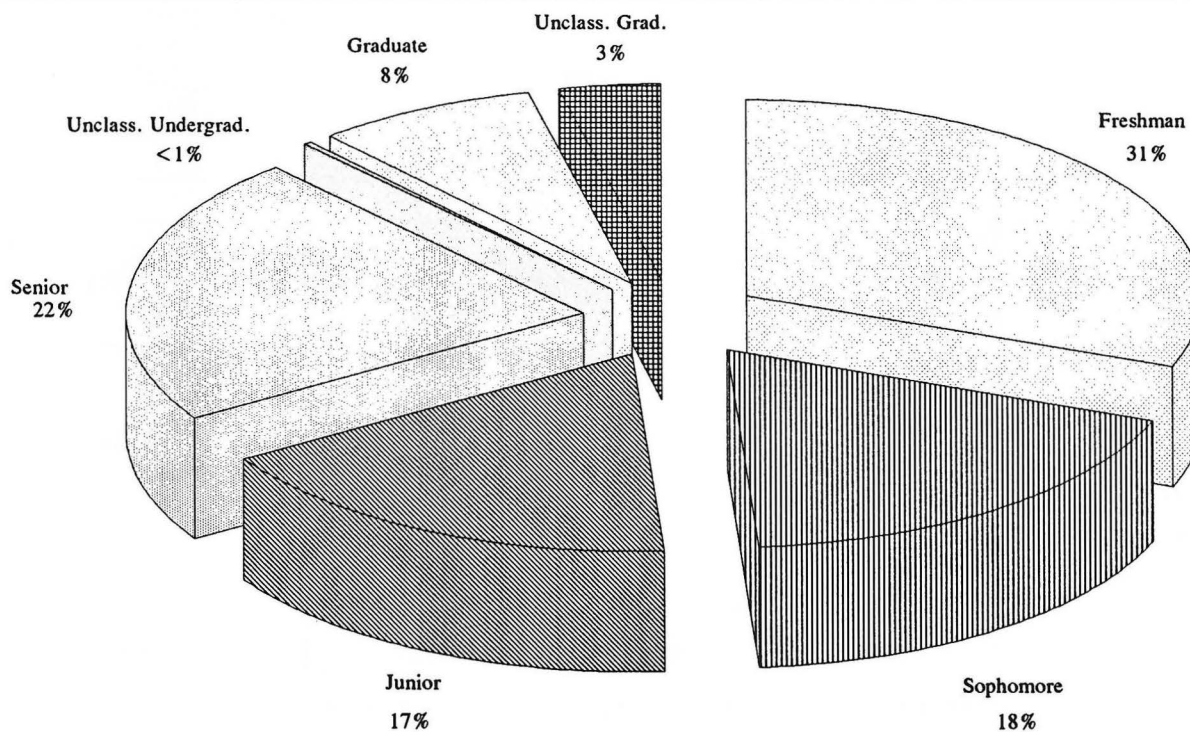

**FALL ENROLLMENT BY CLASSIFICATION - WEATHERFORD CAMPUS**

Classification	1989	1990	1991	1992	1993
Freshman	1819	1623	1466	1569	1543
Sophomore	694	744	830	826	905
Junior	720	791	819	873	856
Senior	960	1022	1005	1022	1108
Unclassified Undergraduate	60	32	39	9	11
<i>Total Undergraduate</i>	<i>4253</i>	<i>4212</i>	<i>4159</i>	<i>4299</i>	<i>4423</i>
Graduate	350	431	456	461	395
Unclassified Graduate	281	223	248	193	172
<i>Total Graduate</i>	<i>631</i>	<i>654</i>	<i>704</i>	<i>654</i>	<i>567</i>
<b>Grand Total</b>	<b>4884</b>	<b>4866</b>	<b>4863</b>	<b>4953</b>	<b>4990</b>

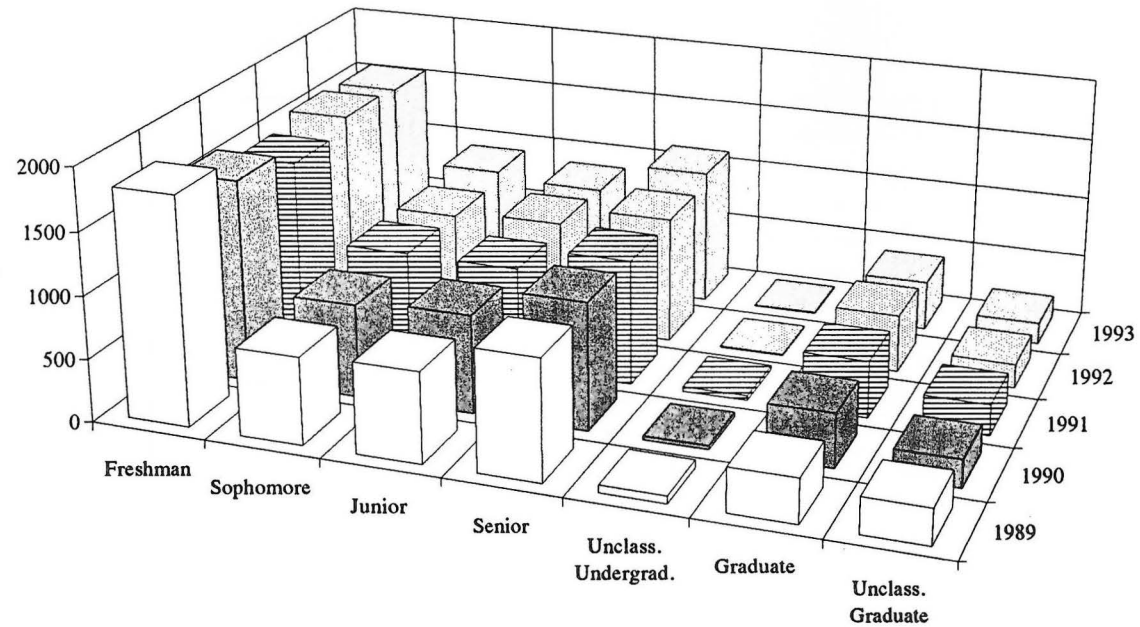

**FALL ENROLLMENT BY MAJOR - WEATHERFORD CAMPUS**

	Fall 1989	Fall 1990	Fall 1991	Fall 1992	Fall 1993	Increase/Decrease from 1989 to 1993	Percentage Change from 1989 to 1993
<b>School of Arts and Sciences</b>							
Art	14	14	11	6	5	-9	-64.29%
Biological Sciences	89	146	179	195	202	113	126.97%
Chemistry	29	34	41	38	42	13	44.83%
Commercial Art	37	48	49	50	47	10	27.03%
Computer Science	85	83	89	119	80	-5	-5.88%
Criminal Justice	41	56	51	64	79	38	92.68%
English	26	31	46	29	26	0	0.00%
Geography	0	0	1	0	1	1	N/A
History	12	15	13	15	25	13	108.33%
Home Economics	20	17	26	21	14	-6	-30.00%
Housing and Interior Design	11	16	16	16	20	9	81.82%
General Technology	46	18	28	30	49	3	6.52%
Engineering Technology	98	102	89	86	87	-11	-11.22%
Mathematics	37	34	32	25	24	-13	-35.14%
Music	38	29	25	21	22	-16	-42.11%
Music Therapy	16	17	20	23	27	11	68.75%
Physics	34	49	50	33	35	1	2.94%
Political Science	34	38	32	35	23	-11	-32.35%
Recreation Leadership	19	31	39	42	41	22	115.79%
Sociology	57	46	57	57	59	2	3.51%
Speech-Theatre	17	29	24	12	19	2	11.76%
Undecided Arts and Sciences	507	383	277	301	293	-214	-42.21%
<i>Total School of Arts and Sciences</i>	<i>1267</i>	<i>1236</i>	<i>1195</i>	<i>1218</i>	<i>1220</i>	<i>-47</i>	<i>-3.71%</i>
<b>School of Business</b>							
Accounting	222	251	253	230	162	-60	-27.03%
Business Administration	200	175	141	153	136	-64	-32.00%
Economics	8	4	9	5	3	-5	-62.50%
Finance	61	59	50	40	44	-17	-27.87%
Management	99	93	87	98	84	-15	-15.15%
Marketing	60	77	66	65	44	-16	-26.67%
Office Administration	24	19	22	21	11	-13	-54.17%
Information Processing Systems	21	19	18	18	22	1	4.76%
Secretarial Certificate	48	38	31	28	23	-25	-52.08%
Undecided Business	90	118	112	97	83	-7	-7.78%
<i>Total School of Business</i>	<i>833</i>	<i>853</i>	<i>789</i>	<i>755</i>	<i>612</i>	<i>-221</i>	<i>-26.53%</i>

**FALL ENROLLMENT BY MAJOR - WEATHERFORD CAMPUS**

	Fall 1989	Fall 1990	Fall 1991	Fall 1992	Fall 1993	Increase/Decrease from 1989 to 1993	Percentage Change from 1989 to 1993
<b>School of Health Sciences</b>							
Pre-Pharmacy	301	291	298	382	431	130	43.19%
Pro-Pharmacy	333	318	318	329	342	9	2.70%
Pre-Nursing	95	124	122	145	140	45	47.37%
Pro-Nursing	34	41	42	57	67	33	97.06%
Administration of Health Care	10	10	12	19	23	13	130.00%
Health Information Management	51	55	53	67	73	22	43.14%
Medical Technology	37	31	34	36	56	19	51.35%
<i>Total School of Health Sciences</i>	<i>861</i>	<i>870</i>	<i>879</i>	<i>1035</i>	<i>1132</i>	<i>271</i>	<i>31.48%</i>
<b>School of Education</b>							
Art Education	16	13	16	22	29	13	81.25%
Business Education	42	29	33	32	32	-10	-23.81%
Elementary Education	328	354	386	403	386	58	17.68%
English Education	40	46	49	49	57	17	42.50%
Health, Physical Ed. and Recreation Ed.	191	207	181	156	186	-5	-2.62%
History Education	0	0	0	0	5	5	N/A
Home Economics/Vocational Home Ec.	10	12	13	11	6	-4	-40.00%
Library Media Education	2	1	0	1	0	-2	-100.00%
Mathematics Education	34	33	38	31	38	4	11.76%
Music Education	99	84	87	89	83	-16	-16.16%
Natural Sciences Education	38	32	30	33	34	-4	-10.53%
Social Sciences Education	57	52	56	65	52	-5	-8.77%
Special Education	66	84	87	60	44	-22	-33.33%
Speech-Drama Education	9	10	10	9	4	-5	-55.56%
Technology Education	13	15	13	18	29	16	123.08%
Psychology	118	114	138	143	187	69	58.47%
Undecided Education	15	30	35	29	31	16	106.67%
<i>Total School of Education</i>	<i>1078</i>	<i>1116</i>	<i>1172</i>	<i>1151</i>	<i>1203</i>	<i>125</i>	<i>11.60%</i>
<b>Pre-Professional Programs</b>							
Pre-Medical Fields	84	69	45	61	116	32	38.10%
Pre-Law	0	2	1	1	1	1	N/A
Pre-Engineering	34	29	41	46	36	2	5.88%
<i>Total Pre-Professional Programs</i>	<i>118</i>	<i>100</i>	<i>87</i>	<i>108</i>	<i>153</i>	<i>35</i>	<i>29.66%</i>
<b>Miscellaneous Sayre Majors</b>							
Miscellaneous Sayre Majors	21	16	25	37	87	66	314.29%

Continued from previous page

**FALL ENROLLMENT BY MAJOR - WEATHERFORD CAMPUS**

	Fall 1989	Fall 1990	Fall 1991	Fall 1992	Fall 1993	Increase/Decrease from 1989 to 1993	Percentage Change from 1989 to 1993
<b>Graduate Majors</b>							
Master of Business Administration	43	24	20	31	31	-12	-27.91%
Master of Science in Applied Psychology	17	14	15	18	23	6	35.29%
<b>Master of Music</b>							
Performance	5	9	2	2	3	-2	-40.00%
Music Education	4	5	6	11	14	10	250.00%
Total Master of Music	9	14	8	13	17	8	88.89%
<b>Master of Education</b>							
Art Education	9	8	10	6	3	-6	-66.67%
Biological Sciences Education	5	11	5	10	8	3	60.00%
Business Education	9	13	20	15	7	-2	-22.22%
Chemistry Education	0	0	2	1	1	1	N/A
Educational Administration	61	88	91	76	55	-6	-9.84%
Elementary Education	55	53	63	63	49	-6	-10.91%
English Education	13	13	16	8	9	-4	-30.77%
Health, Physical Ed. and Recreation Ed.	11	12	9	12	9	-2	-18.18%
Home Economics Education	9	6	14	7	6	-3	-33.33%
Industrial Arts/Technology Education	13	10	8	6	5	-8	-61.54%
Library Media Education	13	22	32	38	28	15	115.38%
Mathematics Education	10	12	16	11	16	6	60.00%
Music Education	6	8	5	4	4	-2	-33.33%
Natural Sciences Education	7	8	6	5	2	-5	-71.43%
Physics Education	0	2	1	1	1	1	N/A
Reading Specialist	28	33	27	24	24	-4	-14.29%
School Administrator Certification	24	10	12	9	6	-18	-75.00%
School Counselor	49	63	85	88	76	27	55.10%
School Psychometrist	11	14	15	12	14	3	27.27%
Social Sciences Education	11	10	13	10	14	3	27.27%
Special Education	39	41	29	34	31	-8	-20.51%
Agency Counseling	15	13	17	16	17	2	13.33%
Early Childhood Development	0	0	0	3	7	7	N/A
Total Master of Education	398	450	496	459	392	-6	-1.51%
Undecided Graduate Majors	97	91	83	63	79	-18	-18.56%
<b>Total Graduate Majors</b>	<b>564</b>	<b>593</b>	<b>622</b>	<b>584</b>	<b>542</b>	<b>-22</b>	<b>-3.90%</b>
<b>Unknown</b>	<b>142</b>	<b>82</b>	<b>94</b>	<b>65</b>	<b>41</b>	<b>-101</b>	<b>-71.13%</b>
<b>Grand Total</b>	<b>4884</b>	<b>4866</b>	<b>4863</b>	<b>4953</b>	<b>4990</b>	<b>106</b>	<b>2.17%</b>

**TOTAL MINORITY ENROLLMENT - WEATHERFORD CAMPUS**

Fall	Asian		Black		Hispanic		Native American		International		White		Unknown		Total
	Number	Percent	Number	Percent	Number	Percent	Number	Percent	Number	Percent	Number	Percent	Number	Percent	
1989	66	1.35%	119	2.44%	60	1.23%	146	2.99%	21	0.43%	4450	91.11%	22	0.45%	4884
1990	72	1.48%	109	2.24%	67	1.38%	156	3.21%	16	0.33%	4445	91.35%	1	0.02%	4866
1991	75	1.54%	114	2.34%	66	1.36%	181	3.72%	12	0.25%	4414	90.77%	1	0.02%	4863
1992	83	1.68%	119	2.40%	87	1.76%	187	3.78%	12	0.24%	4463	90.11%	2	0.04%	4953
1993	89	1.78%	128	2.57%	96	1.92%	187	3.75%	12	0.24%	4478	89.74%	0	0.00%	4990

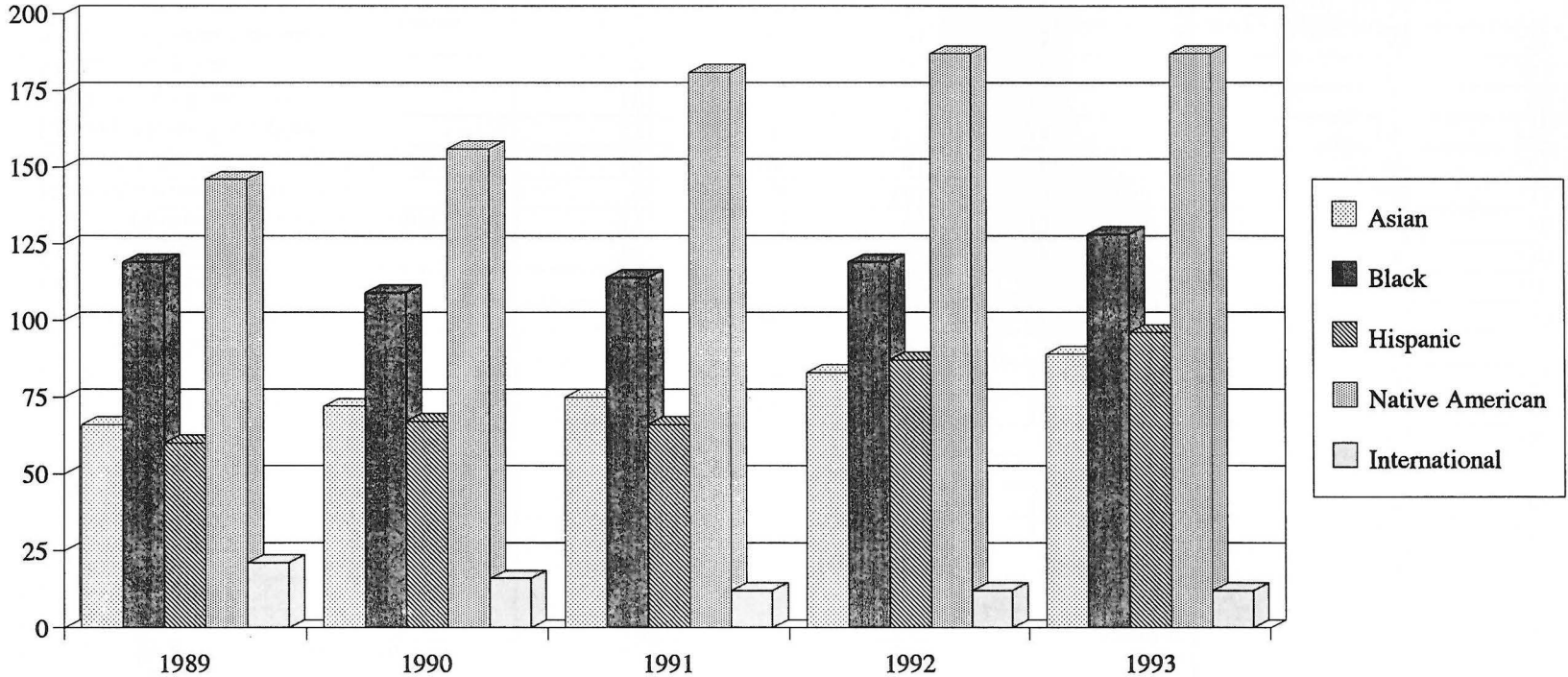



### *ENROLLMENT BY GENDER - WEATHERFORD CAMPUS*

Fall	Male		Female		Total
	Number	Percent	Number	Percent	
1989	2143	43.88%	2741	56.12%	4884
1990	2112	43.40%	2754	56.60%	4866
1991	2067	42.50%	2796	57.50%	4863
1992	2114	42.68%	2839	57.32%	4953
1993	2230	44.69%	2760	55.31%	4990

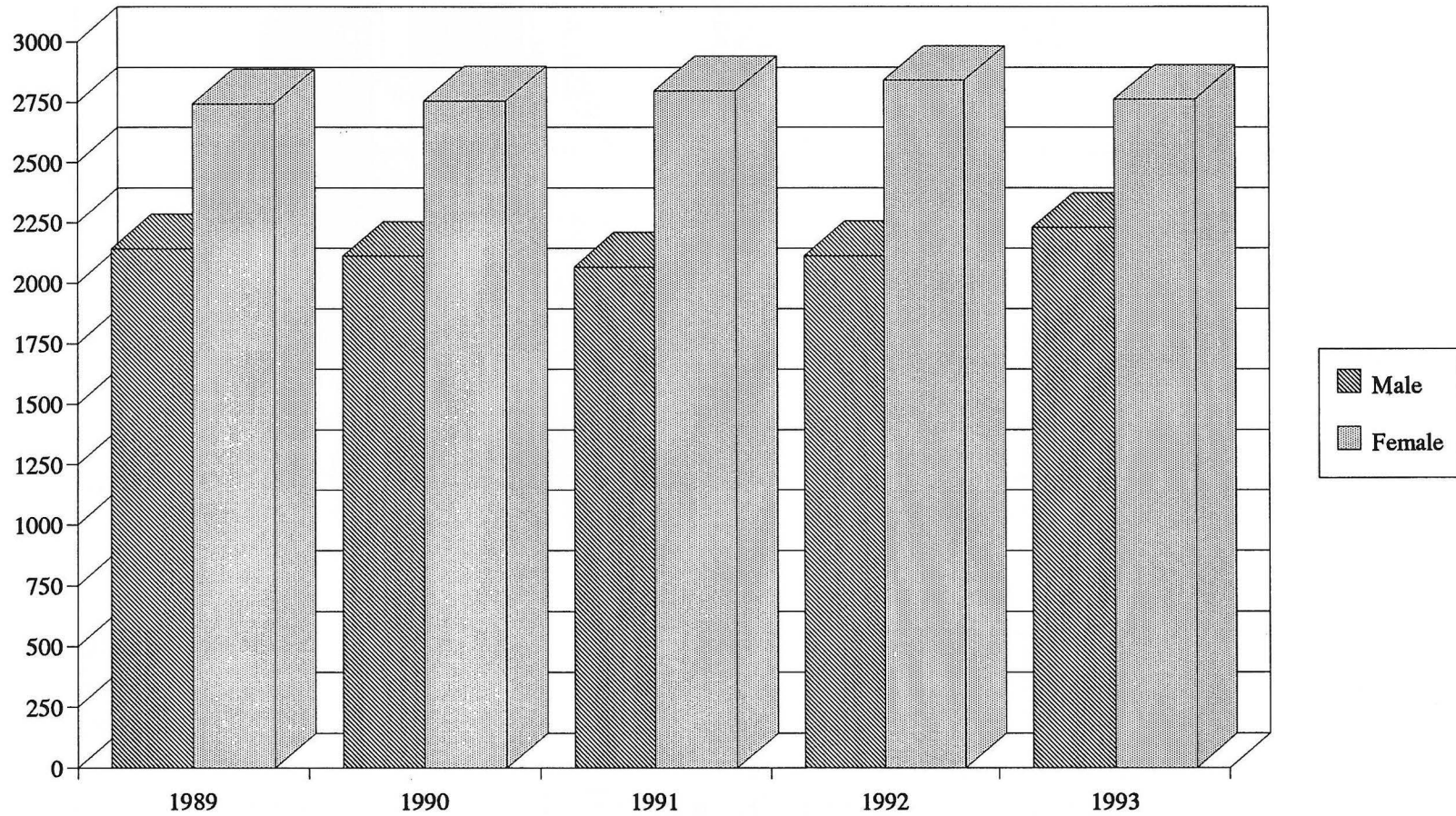

**MALE ENROLLMENT - WEATHERFORD CAMPUS**

Classification	Fall 1990	Fall 1991	Fall 1992	Fall 1993
Freshman	756	651	691	741
Sophomore	333	377	370	377
Junior	329	356	398	398
Senior	465	420	433	522
Uncl. Undergrad.	10	14	2	5
Graduate	219	249	220	187
<i>Total</i>	<i>2112</i>	<i>2067</i>	<i>2114</i>	<i>2230</i>

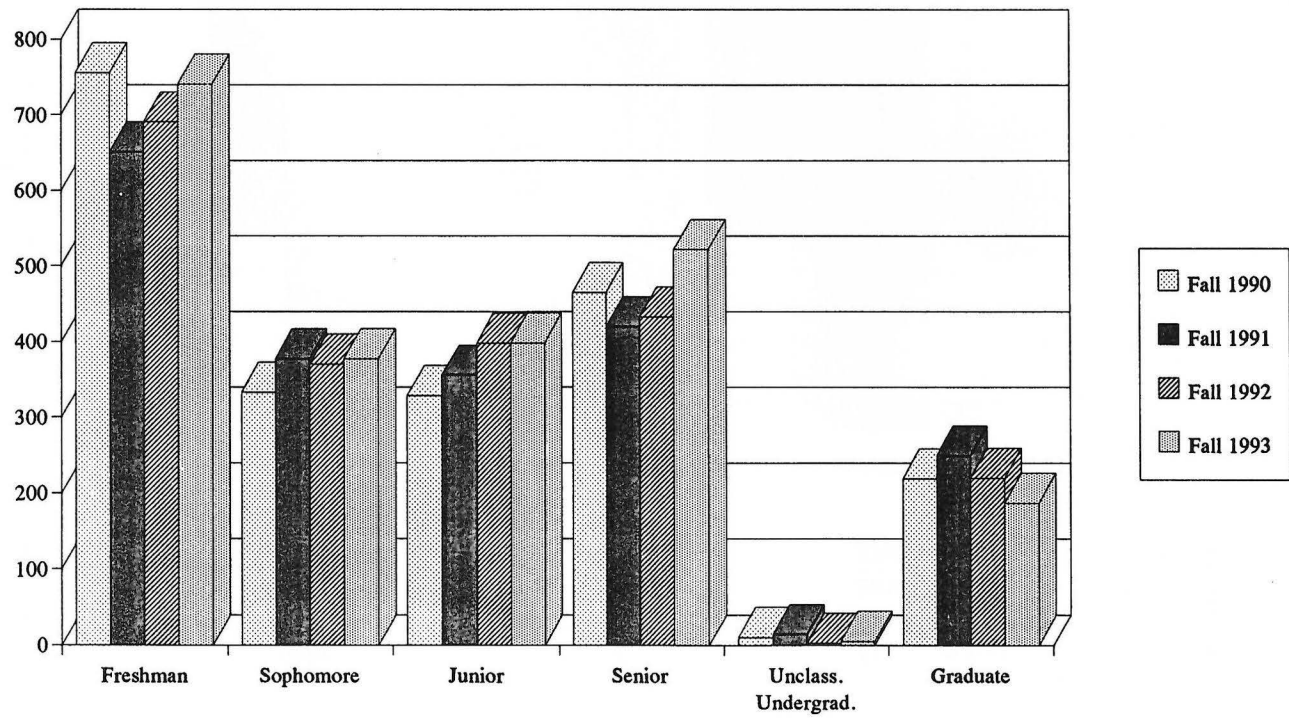

\* 1989 data not available.

**FEMALE ENROLLMENT - WEATHERFORD CAMPUS**

Classification	Fall 1990	Fall 1991	Fall 1992	Fall 1993
Freshman	873	815	878	802
Sophomore	410	451	456	528
Junior	461	464	475	458
Senior	538	585	589	586
Unclass. Undergrad.	25	21	7	6
Graduate	447	460	434	380
<i>Total</i>	<i>2754</i>	<i>2796</i>	<i>2839</i>	<i>2760</i>

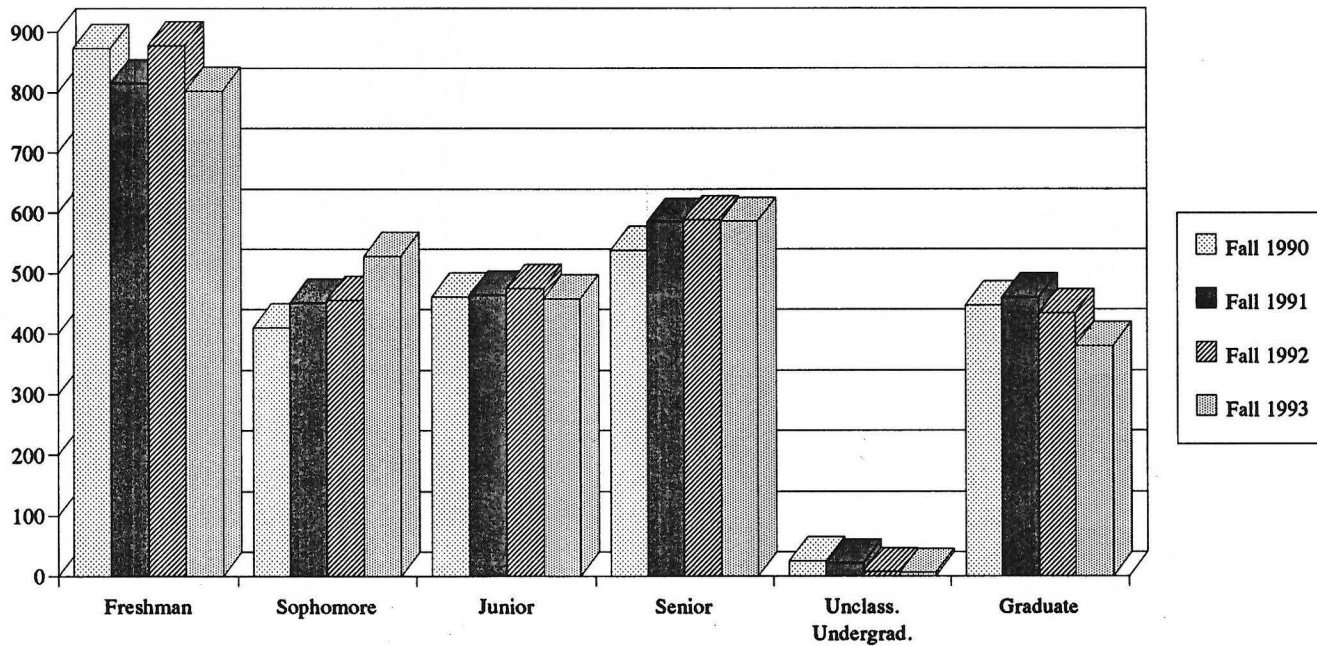

\* 1989 data not available.

**FALL 1993 ENROLLMENT BY MAJOR, GENDER, AND MINORITY STATUS - WEATHERFORD CAMPUS**

	Total	Male		Female		Minorities	
		Number	Percent	Number	Percent	Number	Percent
<b>School of Arts and Sciences</b>							
Art	5	3	60.00%	2	40.00%	0	0.00%
Biological Sciences	202	124	61.39%	78	38.61%	21	10.40%
Chemistry	42	30	71.43%	12	28.57%	4	9.52%
Commercial Art	47	28	59.57%	19	40.43%	6	12.77%
Computer Science	80	58	72.50%	22	27.50%	13	16.25%
Criminal Justice	79	55	69.62%	24	30.38%	16	20.25%
Engineering Technology	87	81	93.10%	6	6.90%	5	5.75%
English	26	11	42.31%	15	57.69%	3	11.54%
General Technology	49	44	89.80%	5	10.20%	6	12.24%
Geography	1	1	100.00%	0	0.00%	0	0.00%
History	25	20	80.00%	5	20.00%	3	12.00%
Home Economics	14	0	0.00%	14	100.00%	2	14.29%
Housing and Interior Design	20	1	5.00%	19	95.00%	3	15.00%
Mathematics	24	15	62.50%	9	37.50%	1	4.17%
Music	22	7	31.82%	15	68.18%	2	9.09%
Music Therapy	27	6	22.22%	21	77.78%	1	3.70%
Physics	35	27	77.14%	8	22.86%	3	8.57%
Political Science	23	15	65.22%	8	34.78%	4	17.39%
Recreation Leadership	41	27	65.85%	14	34.15%	10	24.39%
Sociology	59	14	23.73%	45	76.27%	13	22.03%
Speech-Theatre	19	7	36.84%	12	63.16%	2	10.53%
Undecided Arts and Sciences	293	167	57.00%	126	43.00%	25	8.53%
<i>Total School of Arts and Sciences</i>	<i>1220</i>	<i>741</i>	<i>60.74%</i>	<i>479</i>	<i>39.26%</i>	<i>143</i>	<i>11.72%</i>
<b>School of Business</b>							
Accounting	162	67	41.36%	95	58.64%	11	6.79%
Business Administration	136	86	63.24%	50	36.76%	16	11.76%
Economics	3	3	100.00%	0	0.00%	1	33.33%
Finance	44	33	75.00%	11	25.00%	2	4.55%
Management	84	58	69.05%	26	30.95%	7	8.33%
Marketing	44	29	65.91%	15	34.09%	3	6.82%
Office Administration	11	0	0.00%	11	100.00%	0	0.00%
Information Processing Systems	22	3	13.64%	19	86.36%	3	13.64%
Secretarial Certificate	23	0	0.00%	23	100.00%	2	8.70%
Undecided Business	83	42	50.60%	41	49.40%	10	12.05%
<i>Total School of Business</i>	<i>612</i>	<i>321</i>	<i>52.45%</i>	<i>291</i>	<i>47.55%</i>	<i>55</i>	<i>8.99%</i>

Continued from previous page

**FALL 1993 ENROLLMENT BY MAJOR, GENDER, AND MINORITY STATUS - WEATHERFORD CAMPUS**

	Total	Male		Female		Minorities	
		Number	Percent	Number	Percent	Number	Percent
<b>School of Health Sciences</b>							
Pre-Pharmacy	431	196	45.48%	235	54.52%	60	13.92%
Pro-Pharmacy	342	162	47.37%	180	52.63%	47	13.74%
Pre-Nursing	140	14	10.00%	126	90.00%	26	18.57%
Pro-Nursing	67	5	7.46%	62	92.54%	7	10.45%
Administration of Health Care	23	9	39.13%	14	60.87%	3	13.04%
Health Information Management	73	9	12.33%	64	87.67%	7	9.59%
Medical Technology	56	21	37.50%	35	62.50%	12	21.43%
<i>Total School of Health Sciences</i>	<i>1132</i>	<i>416</i>	<i>36.75%</i>	<i>716</i>	<i>63.25%</i>	<i>162</i>	<i>14.31%</i>
<b>School of Education</b>							
Art Education	29	12	41.38%	17	58.62%	2	6.90%
Business Education	32	10	31.25%	22	68.75%	3	9.38%
Elementary Education	386	30	7.77%	356	92.23%	21	5.44%
English Education	57	10	17.54%	47	82.46%	3	5.26%
Health, Physical Education and Recreation Ed.	186	158	84.95%	28	15.05%	27	14.52%
History Education	5	4	80.00%	1	20.00%	1	20.00%
Home Economics/Vocational Home Economics	6	0	0.00%	6	100.00%	1	16.67%
Mathematics Education	38	16	42.11%	22	57.89%	2	5.26%
Music Education	83	48	57.83%	35	42.17%	4	4.82%
Natural Sciences Education	34	17	50.00%	17	50.00%	1	2.94%
Social Sciences Education	52	40	76.92%	12	23.08%	1	1.92%
Special Education	44	1	2.27%	43	97.73%	0	0.00%
Speech-Drama Education	4	1	25.00%	3	75.00%	0	0.00%
Technology Education	29	25	86.21%	4	13.79%	3	10.34%
Psychology	187	59	31.55%	128	68.45%	22	11.76%
Undecided Education	31	11	35.48%	20	64.52%	1	3.23%
<i>Total School of Education</i>	<i>1203</i>	<i>442</i>	<i>36.74%</i>	<i>761</i>	<i>63.26%</i>	<i>92</i>	<i>7.65%</i>
<b>Pre-Professional Programs</b>							
Pre-Medical Fields	116	52	44.83%	64	55.17%	12	10.34%
Pre-Law	1	0	0.00%	1	100.00%	0	0.00%
Pre-Engineering	36	32	88.89%	4	11.11%	6	16.67%
<i>Total Pre-Professional Programs</i>	<i>153</i>	<i>84</i>	<i>54.90%</i>	<i>69</i>	<i>45.10%</i>	<i>18</i>	<i>11.76%</i>
Miscellaneous Sayre Majors	87	35	40.23%	52	59.77%	4	4.60%

**FALL 1993 ENROLLMENT BY MAJOR, GENDER, AND MINORITY STATUS - WEATHERFORD CAMPUS**

	Total	Male		Female		Minorities	
		Number	Percent	Number	Percent	Number	Percent
<b>Graduate Majors</b>							
Master of Business Administration	31	22	70.97%	9	29.03%	3	9.68%
Master of Science in Applied Psychology	23	6	26.09%	17	73.91%	1	4.35%
Master of Music							
Performance	3	3	100.00%	0	0.00%	0	0.00%
Music Education	14	5	35.71%	9	64.29%	2	14.29%
Total Master of Music	17	8	47.06%	9	52.94%	2	11.76%
Master of Education							
Art Education	3	1	33.33%	2	66.67%	1	33.33%
Biological Sciences Education	8	4	50.00%	4	50.00%	0	0.00%
Business Education	7	3	42.86%	4	57.14%	0	0.00%
Chemistry Education	1	1	100.00%	0	0.00%	0	0.00%
Educational Administration	55	38	69.09%	17	30.91%	2	3.64%
Elementary Education	49	5	10.20%	44	89.80%	1	2.04%
English Education	9	2	22.22%	7	77.78%	0	0.00%
Health, Physical Ed. and Recreation Ed.	9	7	77.78%	2	22.22%	0	0.00%
Home Economics Education	6	0	0.00%	6	100.00%	0	0.00%
Industrial Arts/Technology Education	5	5	100.00%	0	0.00%	0	0.00%
Library Media Education	28	0	0.00%	28	100.00%	0	0.00%
Mathematics Education	16	6	37.50%	10	62.50%	0	0.00%
Music Education	4	3	75.00%	1	25.00%	0	0.00%
Natural Sciences Education	2	2	100.00%	0	0.00%	0	0.00%
Physics Education	1	1	100.00%	0	0.00%	0	0.00%
Reading Specialist	24	1	4.17%	23	95.83%	1	4.17%
School Administrator Certification	6	3	50.00%	3	50.00%	0	0.00%
School Counselor	76	13	17.11%	63	82.89%	3	3.95%
School Psychometrist	14	5	35.71%	9	64.29%	0	0.00%
Social Sciences Education	14	7	50.00%	7	50.00%	2	14.29%
Special Education	31	3	9.68%	28	90.32%	5	16.13%
Agency Counseling	17	3	17.65%	14	82.35%	2	11.76%
Early Childhood Development	7	0	0.00%	7	100.00%	0	0.00%
Total Master of Education	392	113	28.83%	279	71.17%	17	4.34%
Undecided Graduate Majors	79	28	35.44%	51	64.56%	7	8.86%
Total Graduate Majors	542	177	32.66%	365	67.34%	30	5.54%
Unknown	41	14	34.15%	27	65.85%	8	19.51%
<b>Grand Total</b>	<b>4990</b>	<b>2230</b>	<b>44.69%</b>	<b>2760</b>	<b>55.31%</b>	<b>512</b>	<b>10.26%</b>

## FRESHMAN ACT COMPOSITE SCORES

Composite Score	Fall 1990		Fall 1991		Fall 1992	
	Number	Percent	Number	Percent	Number	Percent
0-12	10	1.71%	8	1.06%	5	0.60%
13-14	20	3.42%	33	4.36%	42	5.00%
15-16	69	11.79%	110	14.53%	96	11.43%
17-18	117	20.00%	150	19.82%	163	19.40%
19-20	128	21.88%	184	24.31%	175	20.83%
21-22	102	17.44%	115	15.19%	143	17.02%
23-24	72	12.31%	76	10.04%	102	12.14%
25-26	39	6.67%	37	4.89%	55	6.55%
27-28	19	3.25%	31	4.10%	43	5.12%
29-30	8	1.37%	11	1.45%	11	1.31%
31-36	1	0.17%	2	0.26%	5	0.60%
<i>Total Students on ACT Report</i>	585	100.00%	757	100.00%	840	100.00%
<i>Average Composite ACT</i>	20		19.7		20.1	

DISTRIBUTION OF FALL 1992 FRESHMAN ACT COMPOSITE SCORES

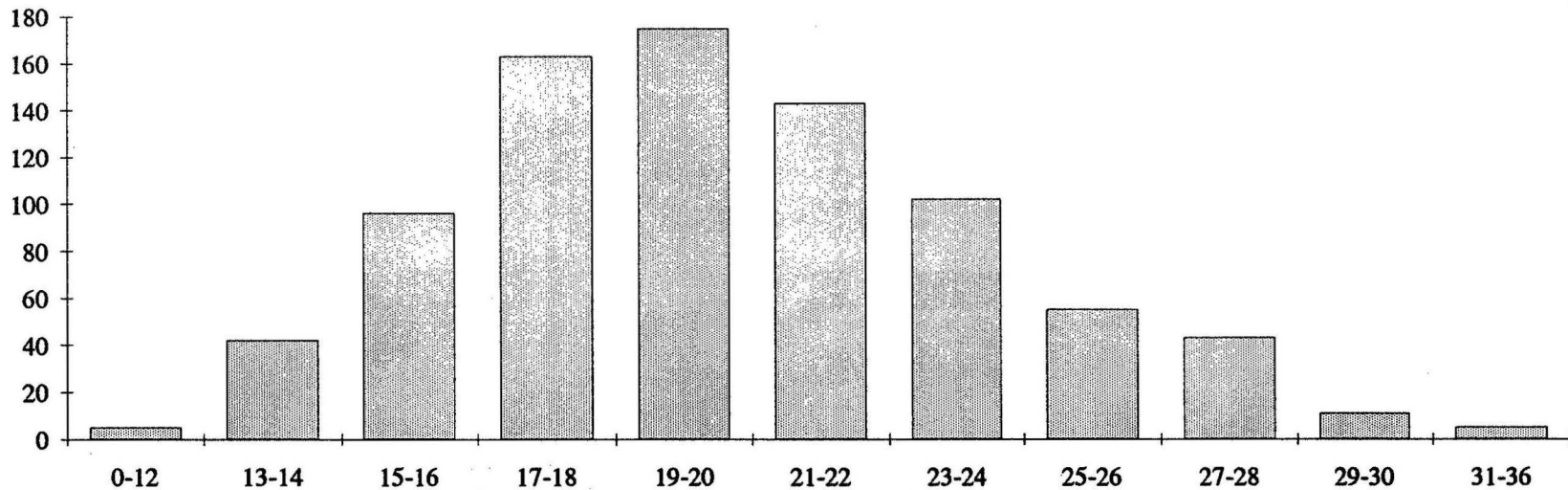

\* Reported scores represent the enrolled ACT-tested freshmen who elected to send ACT score reports to SWOSU - Weatherford Campus.

**FALL RESIDENT ENROLLMENT BY COUNTY - WEATHERFORD CAMPUS**

County	1989	1990	1991	1992	1993	Average	Percent	County	1989	1990	1991	1992	1993	Average	Percent
Adair	4	3	3	3	4	3	0.08%	Lincoln	10	11	18	17	15	14	0.32%
Alfalfa	13	12	9	10	9	11	0.24%	Logan	11	10	7	6	12	9	0.21%
Atoka	3	7	6	4	2	4	0.10%	Love	1	4	5	5	4	4	0.09%
Beaver	33	36	34	41	51	39	0.88%	Major	29	23	61	21	52	37	0.84%
Beckham	350	323	321	323	345	332	7.49%	Marshall	2	5	3	3	2	3	0.07%
Blaine	175	180	174	164	175	174	3.91%	Mayes	2	4	2	3	7	4	0.08%
Bryan	6	6	5	7	4	6	0.13%	McClain	70	70	20	53	21	47	1.05%
Caddo	375	420	403	428	381	401	9.05%	McCurtain	4	6	4	3	5	4	0.10%
Canadian	214	230	219	241	214	224	5.04%	McIntosh	8	3	4	6	4	5	0.11%
Carter	21	11	8	13	18	14	0.32%	Murray	3	3	3	3	4	3	0.07%
Cherokee	4	5	3	3	2	3	0.08%	Muskogee	11	10	7	16	12	11	0.25%
Choctaw	0	1	1	2	3	1	0.03%	Noble	15	15	7	5	3	9	0.20%
Cimarron	27	23	27	27	30	27	0.60%	Nowata	4	3	2	3	0	2	0.05%
Cleveland	34	38	51	65	63	50	1.13%	Okfuskee	4	1	1	3	3	2	0.05%
Coal	0	2	1	1	2	1	0.03%	Oklahoma	222	222	291	282	260	255	5.76%
Comanche	100	108	120	112	107	109	2.47%	Okmulgee	7	3	5	4	3	4	0.10%
Cotton	15	14	11	14	15	14	0.31%	Osage	4	5	9	8	10	7	0.16%
Craig	6	8	6	7	8	7	0.16%	Ottawa	8	9	14	16	12	12	0.27%
Creek	8	10	8	11	7	9	0.20%	Pawnee	10	7	3	2	5	5	0.12%
Custer	1015	1027	976	932	895	969	21.84%	Payne	6	3	7	18	29	13	0.28%
Delaware	4	2	4	3	6	4	0.09%	Pittsburg	14	17	15	9	14	14	0.31%
Dewey	114	113	104	106	78	103	2.32%	Pontotoc	7	8	7	5	4	6	0.14%
Ellis	40	48	36	40	46	42	0.95%	Pottawatomie	13	9	11	18	12	13	0.28%
Garfield	77	71	62	84	109	81	1.82%	Pushmataha	1	0	0	3	2	1	0.03%
Garvin	9	11	8	11	12	10	0.23%	Roger Mills	84	79	77	83	92	83	1.87%
Grady	77	75	60	60	78	70	1.58%	Rogers	12	7	11	12	9	10	0.23%
Grant	2	2	2	2	4	2	0.05%	Seminole	7	8	8	12	15	10	0.23%
Greer	41	46	45	35	41	42	0.94%	Sequoyah	8	7	5	8	9	7	0.17%
Harmon	35	22	26	27	25	27	0.61%	Stephens	65	67	80	63	59	67	1.51%
Harper	29	26	26	23	25	26	0.58%	Texas	44	53	50	72	73	58	1.32%
Haskell	3	0	0	2	2	1	0.03%	Tillman	48	42	39	35	39	41	0.92%
Hughes	1	1	3	2	2	2	0.04%	Tulsa	63	57	44	45	57	53	1.20%
Jackson	117	141	143	155	131	137	3.10%	Wagoner	12	5	5	6	7	7	0.16%
Jefferson	7	17	19	15	16	15	0.33%	Washington	12	9	11	13	9	11	0.24%
Johnston	1	4	1	1	2	2	0.04%	Washita	231	216	254	236	231	234	5.26%
Kay	32	27	28	22	25	27	0.60%	Woods	20	14	16	9	8	13	0.30%
Kingfisher	38	35	41	51	59	45	1.01%	Woodward	135	133	150	165	144	145	3.28%
Kiowa	143	147	149	114	126	136	3.06%	Unknown	68	31	34	26	30	38	0.85%
Latimer	2	1	2	5	6	3	0.07%								
LeFlore	5	7	6	3	5	5	0.12%								
								<b>Total In-State</b>	<b>4455</b>	<b>4439</b>	<b>4441</b>	<b>4466</b>	<b>4410</b>	<b>4442</b>	<b>100.00%</b>

Note: Shading represents counties that have an average of 200 or more students.



# 1993 FALL ENROLLMENT BY COUNTY - WEATHERFORD CAMPUS

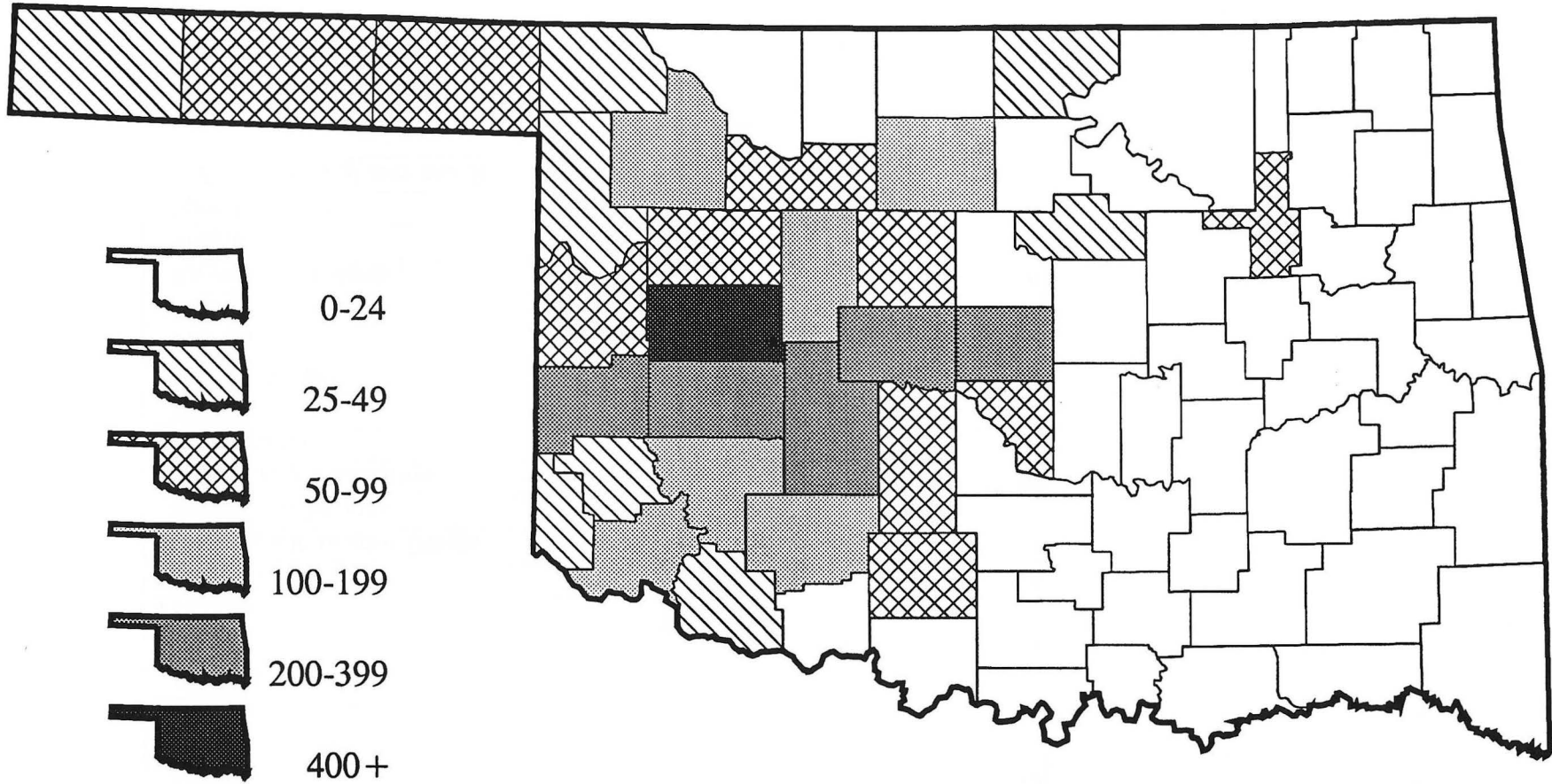

\* Weatherford campus located in Custer county

**UNDERGRADUATE DEGREES GRANTED - WEATHERFORD CAMPUS**

	1989-90	1990-91	1991-92	1992-93
<b>School of Arts and Sciences</b>				
Art	1	1	2	0
Biological Sciences	18	24	20	23
Chemistry	4	13	18	9
Commercial Art	7	7	10	7
Computer Science	17	12	12	16
Criminal Justice	5	5	5	3
English	4	4	5	9
History	6	7	6	7
Home Economics	2	4	4	6
Housing and Interior Design	1	4	4	0
General Technology	5	3	2	7
Engineering Technology	17	16	11	10
Mathematics	9	8	12	10
Music	3	8	4	1
Music Therapy	0	1	0	0
Physics	7	4	6	6
Political Science	6	8	5	9
Recreation Leadership	6	6	19	19
Sociology	12	8	5	9
Speech-Theatre	2	5	3	3
<i>Total School of Arts and Sciences</i>	<i>132</i>	<i>148</i>	<i>153</i>	<i>154</i>
<b>School of Business</b>				
Accounting	48	43	40	43
Business Administration	45	44	38	36
Economics	3	0	2	1
Finance	18	17	16	10
Management	17	26	17	23
Marketing	11	17	12	17
Office Administration	6	5	2	7
Information Processing Systems	5	6	3	4
Secretarial Certificate	19	13	12	9
<i>Total School of Business</i>	<i>172</i>	<i>171</i>	<i>142</i>	<i>150</i>

**UNDERGRADUATE DEGREES GRANTED - WEATHERFORD CAMPUS**

	1989-90	1990-91	1991-92	1992-93
<b>School of Health Sciences</b>				
Pharmacy	114	111	108	94
Nursing	18	21	17	28
Administration of Health Care	1	3	2	4
Health Information Management	16	13	23	15
Medical Technology	6	7	5	6
<i>Total School of Health Sciences</i>	<i>155</i>	<i>155</i>	<i>155</i>	<i>147</i>
<b>School of Education</b>				
Art Education	3	5	2	4
Business Education	5	11	11	6
Elementary Education	68	80	85	90
English Education	5	3	6	9
Health, Physical Ed. and Recreation Ed.	17	39	25	22
Vocational Home Economics	2	1	1	3
Library Media Education	2	0	0	0
Mathematics Education	10	10	13	7
Music Education	9	7	13	13
Natural Sciences Education	4	14	10	10
Social Sciences Education	8	14	11	10
Special Education	11	10	34	20
Speech-Drama Education	1	0	1	3
Technology Education	3	2	4	1
Psychology	20	18	28	32
<i>Total School of Education</i>	<i>168</i>	<i>214</i>	<i>244</i>	<i>230</i>
<b>Grand Total</b>	<b>627</b>	<b>688</b>	<b>694</b>	<b>681</b>
* Academic year totals include the preceding summer semester.				

**GRADUATE DEGREES GRANTED**

<b>Degree</b>	<b>1989-90</b>	<b>1990-91</b>	<b>1991-92</b>	<b>1992-93</b>
Master of Business Administration	15	14	14	6
Master of Science in Applied Psychology	6	6	7	4
Master of Music				
Performance	1	0	3	2
Music Education	3	3	3	1
Total Master of Music	4	3	6	3
Master of Education				
Art Education	0	2	6	0
Biological Sciences Education	2	3	4	2
Business Education	6	5	4	6
Educational Administration	21	39	21	28
Elementary Education	9	16	11	4
English Education	5	7	4	2
Health, Physical Ed. and Recreation Ed.	10	6	7	6
Home Economics Education	2	1	3	2
Industrial Arts/Technology Education	5	4	5	1
Library Media Education	5	1	8	16
Mathematics Education	4	2	5	4
Music Education	0	0	0	1
Natural Sciences Education	3	0	4	0
Reading Specialist	15	8	13	9
School Counselor	11	19	21	25
School Psychometrist	1	3	3	6
Social Sciences Education	5	6	4	3
Special Education	10	15	7	10
Agency Counseling	6	8	9	9
Early Childhood Development	0	0	2	3
Total Master of Education	120	145	141	137
<b>Total Graduate Degrees</b>	<b>145</b>	<b>168</b>	<b>168</b>	<b>150</b>
* Academic year totals include the preceding summer semester.				

## UNDERGRADUATE AND GRADUATE ENROLLMENT BY AGE - WEATHERFORD CAMPUS

Age	Fall 1989		Fall 1990		Fall 1991		Fall 1992		Fall 1993		Undergraduate Average		Graduate Average	
	Undergrad.	Graduate	Undergrad.	Graduate	Undergrad.	Graduate	Undergrad.	Graduate	Undergrad.	Graduate	Number	Percent of Total	Number	Percent of Total
17 and below	15	0	25	0	7	0	17	0	13	0	15	0.36%	0	0.00%
18-20	1897	0	1859	0	1834	0	1853	0	1908	0	1870	43.81%	0	0.00%
21-23	1286	41	1256	43	1267	38	1371	50	1385	45	1313	30.76%	43	6.76%
24-26	311	61	321	75	292	71	294	91	323	69	308	7.22%	73	11.43%
27 and over*	722	529	743	536	759	595	763	512	794	453	756	17.71%	525	81.78%
Unknown	22	0	8	0	0	0	1	1	0	0	6	0.15%	0	0.03%
<b>Total</b>	<b>4253</b>	<b>631</b>	<b>4212</b>	<b>654</b>	<b>4159</b>	<b>704</b>	<b>4299</b>	<b>654</b>	<b>4423</b>	<b>567</b>	<b>4269</b>	<b>100.00%</b>	<b>642</b>	<b>100.00%</b>
* 27-29									181	64				
30-39									404	205				
40-49									174	148				
50-59									33	35				
60 and over									2	1				

**1993 FALL UNDERGRADUATE ENROLLMENT BY AGE**

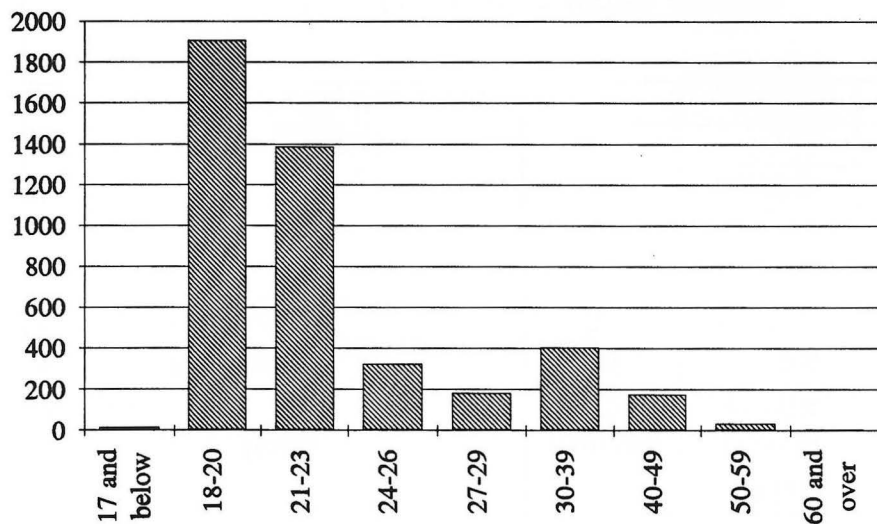

**1993 FALL GRADUATE ENROLLMENT BY AGE**

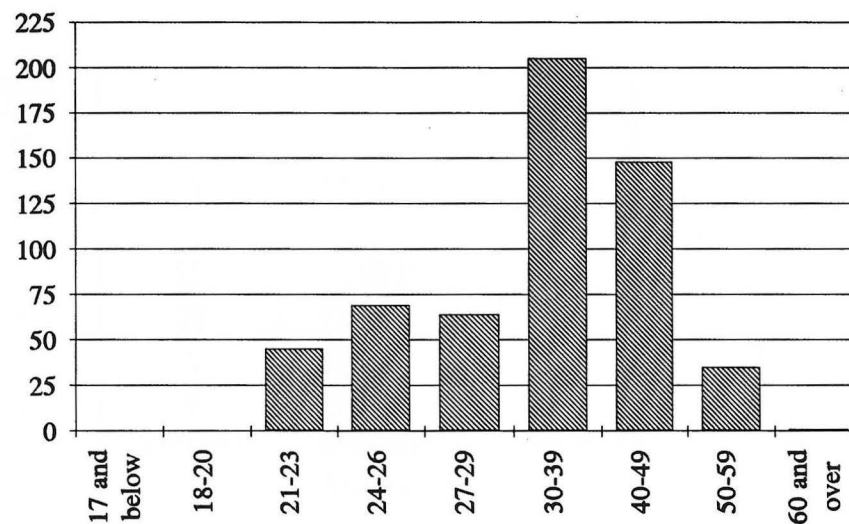

\* Beginning Fall 1993, more detailed data was available for students over age 27.

**FALL 1993 FULL-TIME FACULTY BY GENDER AND RANK - WEATHERFORD CAMPUS**

Rank	Male			Female			Total
	Number	Percent	Doctorates	Number	Percent	Doctorates	
Professor	52	92.86%	52	4	7.14%	4	56
Associate Professor	26	78.79%	25	7	21.21%	7	33
Assistant Professor	37	56.92%	28	28	43.08%	14	65
Instructor	22	50.00%	1	22	50.00%	0	44
<i>Total</i>	<i>137</i>	<i>69.19%</i>		<i>61</i>	<i>30.81%</i>		<i>198</i>
Number with Doctorates			106			25	131
Percent of Total with Doctorates			77.37%			40.98%	66.16%

FULL-TIME FACULTY BY GENDER AND RANK

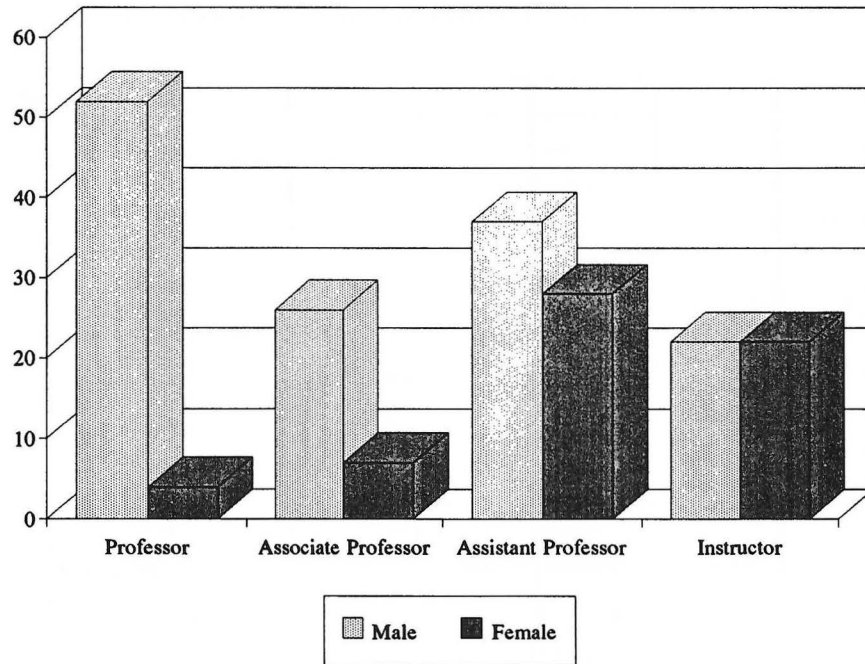

PERCENTAGES OF FULL-TIME FACULTY BY RANK

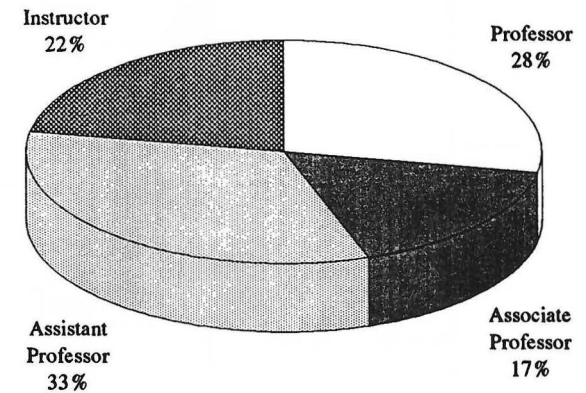

## AVERAGE SALARY AND BENEFITS BY RANK FOR 9-MONTH FACULTY

Rank	1989-90		1990-91		1991-92		1992-93 **		1993-94	
	Salary	Benefits	Salary	Benefits	Salary	Benefits	Salary	Benefits	Salary	Benefits
Professor	\$41,612	\$9,060	\$43,653	\$9,285	\$45,096	\$10,264	\$45,075	\$10,464	\$46,794	\$10,424
Associate Professor	\$40,031	\$8,844	\$42,053	\$9,087	\$42,482	\$9,904	\$42,202	\$10,063	\$43,153	\$9,923
Assistant Professor	\$35,395	\$7,681	\$38,250	\$8,387	\$38,757	\$9,389	\$38,359	\$9,370	\$38,405	\$9,217
Instructor *	\$27,332	\$5,651	\$29,032	\$6,101	\$28,884	\$7,148	\$29,220	\$7,228	\$29,810	\$7,283
<i>Faculty Average</i>	<i>\$35,402</i>	<i>\$7,683</i>	<i>\$37,605</i>	<i>\$8,222</i>	<i>\$37,798</i>	<i>\$9,255</i>	<i>\$37,582</i>	<i>\$9,032</i>	<i>\$38,602</i>	<i>\$9,031</i>
Percentage Change			6.22%	7.02%	0.51%	12.56%	-0.57%	-2.41%	2.71%	-0.01%

FACULTY AVERAGE SALARY AND BENEFITS

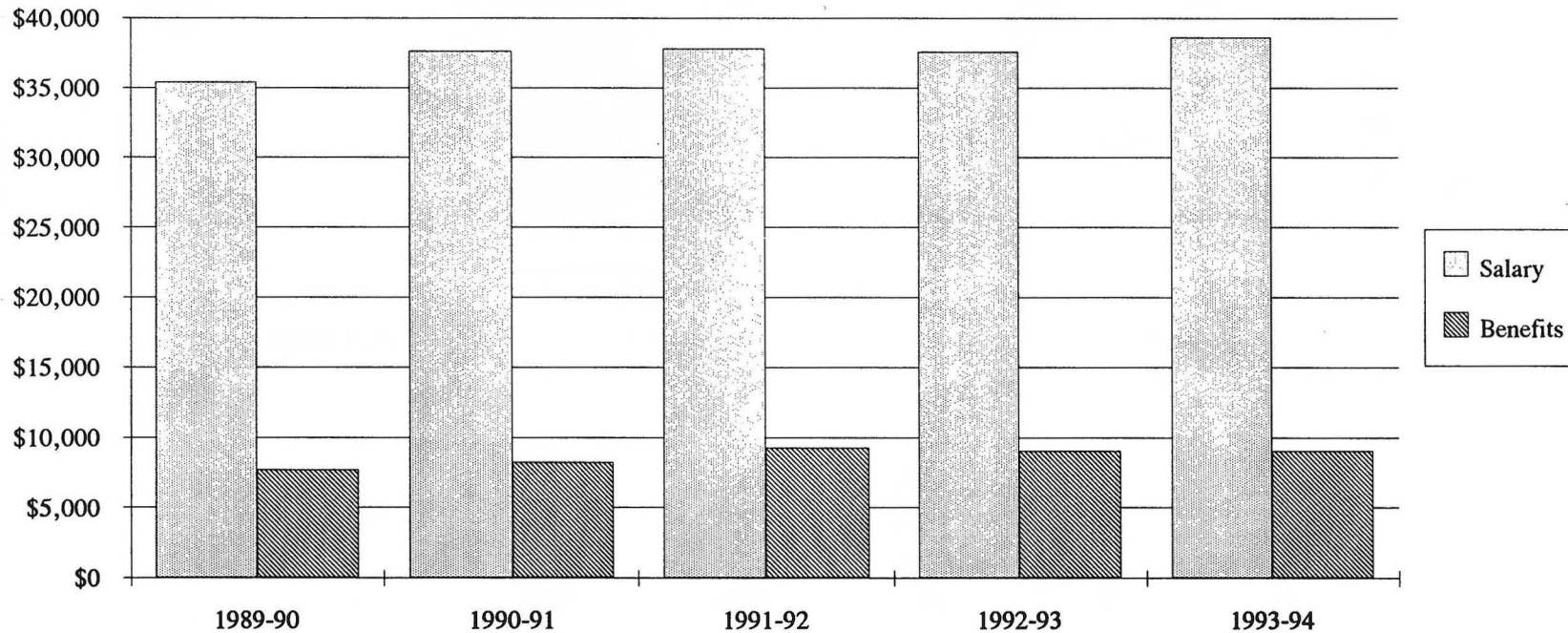

\* Instructors include faculty members from the Sayre Campus.

\*\* Figures for 1992-93 do not include a \$500 one-time supplement for each faculty member.

### FALL UNIVERSITY HOUSING CENSUS

Fall	Rogers	Stewart	Oklahoma	Total	Jefferson	Parker	Neff	Total
1989	168	187	279	634	174	189	198	561
1990	180	142	274	596	183	182	194	559
1991	168	161	262	591	177	150	192	519
1992	173	196	262	631	182	176	202	560
1993	139	217	226	582	182	203	190	575
Capacity*	192	263	368	823	192	308	224	724

WOMEN'S DORMITORIES

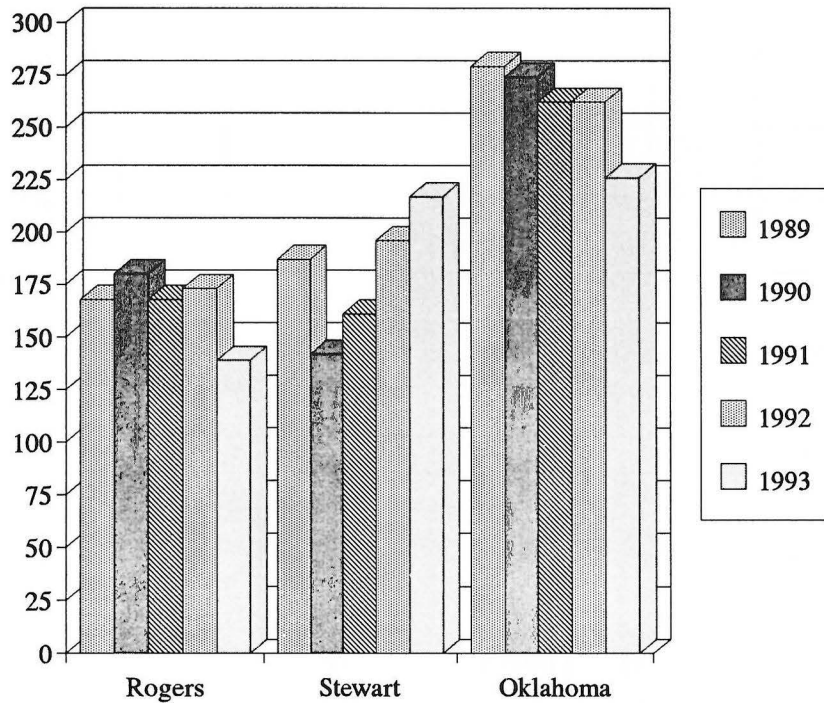

MEN'S DORMITORIES

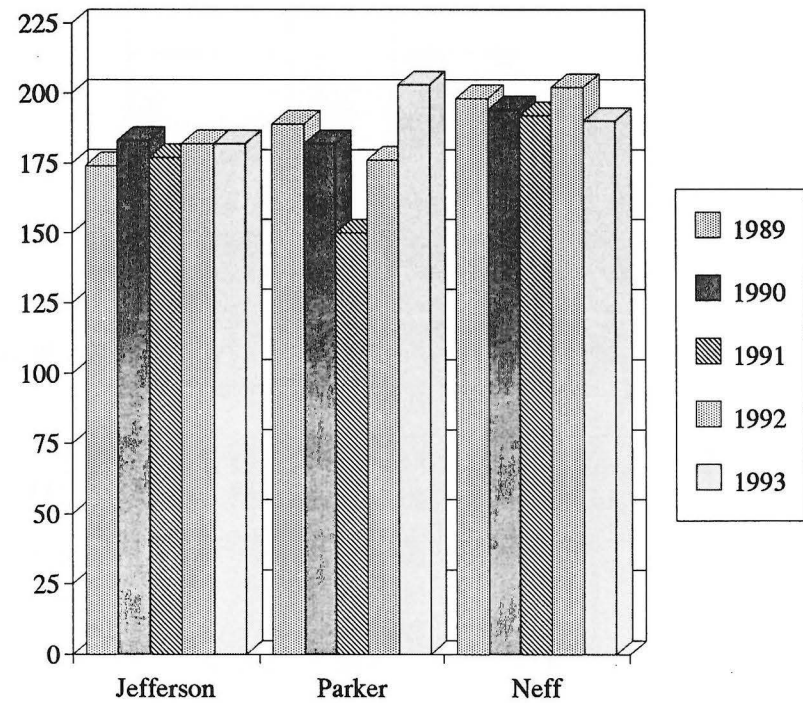

\* Capacity numbers are based upon double occupancy in each room.



## OUT-OF-STATE STUDENT COUNT - WEATHERFORD CAMPUS

	<b>Undergraduate</b>	<b>Graduate</b>	<b>Total</b>
Fall 1989	422	7	429
Fall 1990	410	17	427
Fall 1991	408	14	422
Fall 1992	468	19	487
Fall 1993	565	15	580

\* Data based on students' residence when originally admitted to SWOSU.

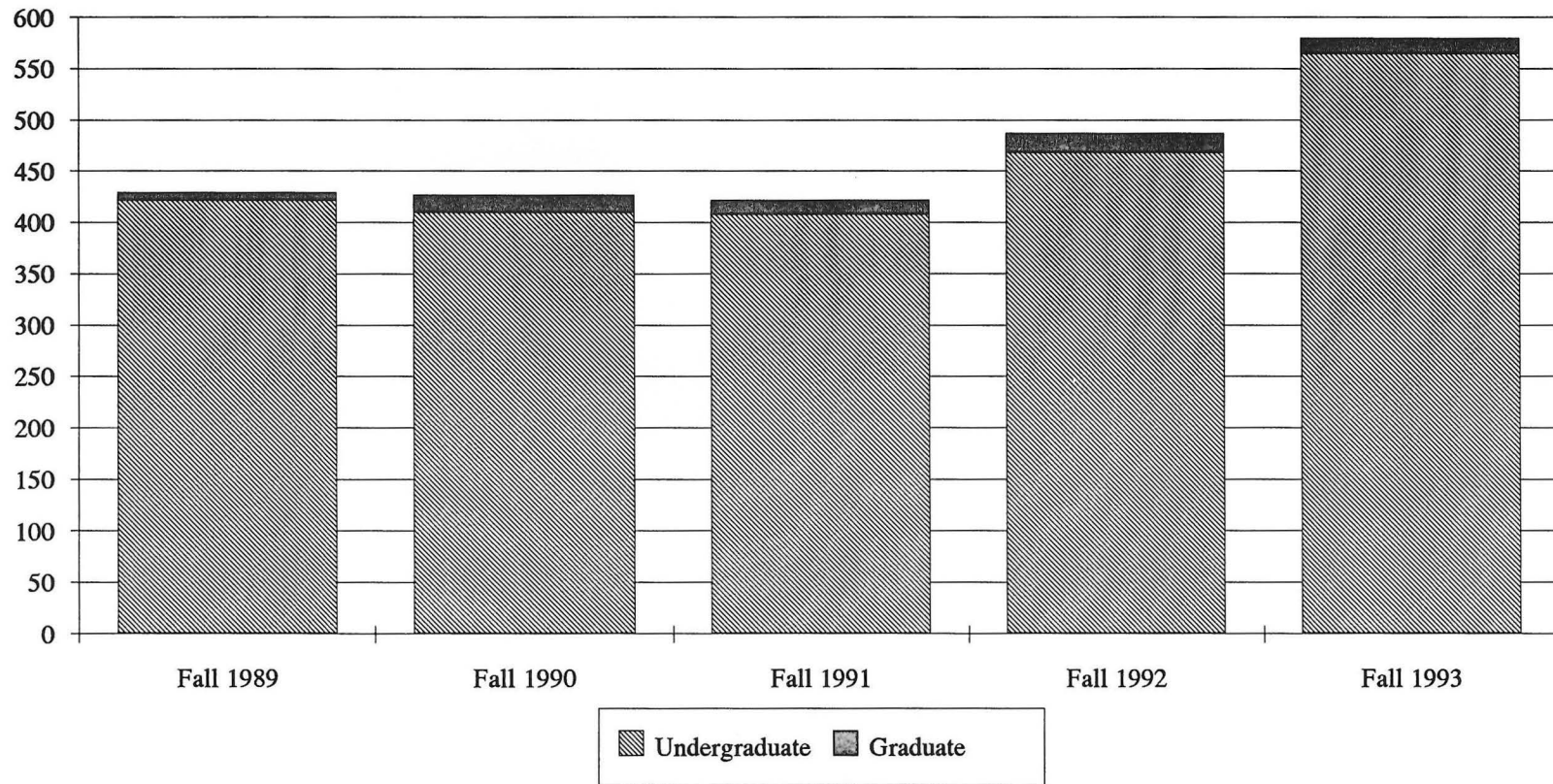

Southwestern Oklahoma State University

---

*Sayre*  
*Campus*

---

## ***HISTORY OF SOUTHWESTERN OKLAHOMA STATE UNIVERSITY AT SAYRE***

Southwestern Oklahoma State University at Sayre is a member of the Oklahoma State System of Higher Education. The institution was established in the fall of 1938 as Sayre Junior College. From 1938 until 1942 and from 1946 until 1956, the college shared facilities with Sayre High School. The college was closed from 1942 until 1946 because of World War II. In 1956, the college was separated from the high school and moved to its present location on old State Highway 66. Sayre Junior College and Southwestern Oklahoma State University were merged on July 1, 1987, by an act of the Oklahoma Legislature.

Sayre, a city of approximately 3,000 population, is the county seat of Beckham County. It is located 125 miles west of Oklahoma City on Interstate 40 and 60 miles west of Southwestern's Weatherford campus. The city has a hospital, an airport, a municipal swimming pool, a golf course, parks, churches of various denominations, an active Chamber of Commerce, and five civic clubs. Nearby are museums, historic sites, and recreational facilities at Quartz Mountain State Park and Foss Reservoir.

***ADMINISTRATORS - SAYRE CAMPUS*****Mr. Don Roberts****Ms. Nancy Ryan****Ms. Pat Tignor****Mr. Larry Kelley****Ms. Louise Carter****Ms. Peggy Robbins****Ms. Kathy Brooks****Ms. Janice Hodge****Dean****Counselor/Assessment Officer****Registrar****Financial Aid Director****Business Officer****Radiologic Technology Program Director****Medical Technology Program Director****Librarian**

## FALL 1993 ENROLLMENT BY CLASSIFICATION - SAYRE CAMPUS

Classification	Part-Time		Full-Time		Total
	Number	Percentage	Number	Percentage	
Freshman	109	28.09%	279	71.91%	388
Sophomore	71	33.65%	140	66.35%	211
Junior	4	30.77%	9	69.23%	13
Senior	5	55.56%	4	44.44%	9
Unclassified Undergraduate	6	100.00%	0	0.00%	6
Graduate	3	60.00%	2	40.00%	5
<b>Total</b>	<b>198</b>	<b>31.33%</b>	<b>434</b>	<b>68.67%</b>	<b>632</b>

TOTAL ENROLLMENT PERCENTAGES BY CLASSIFICATION

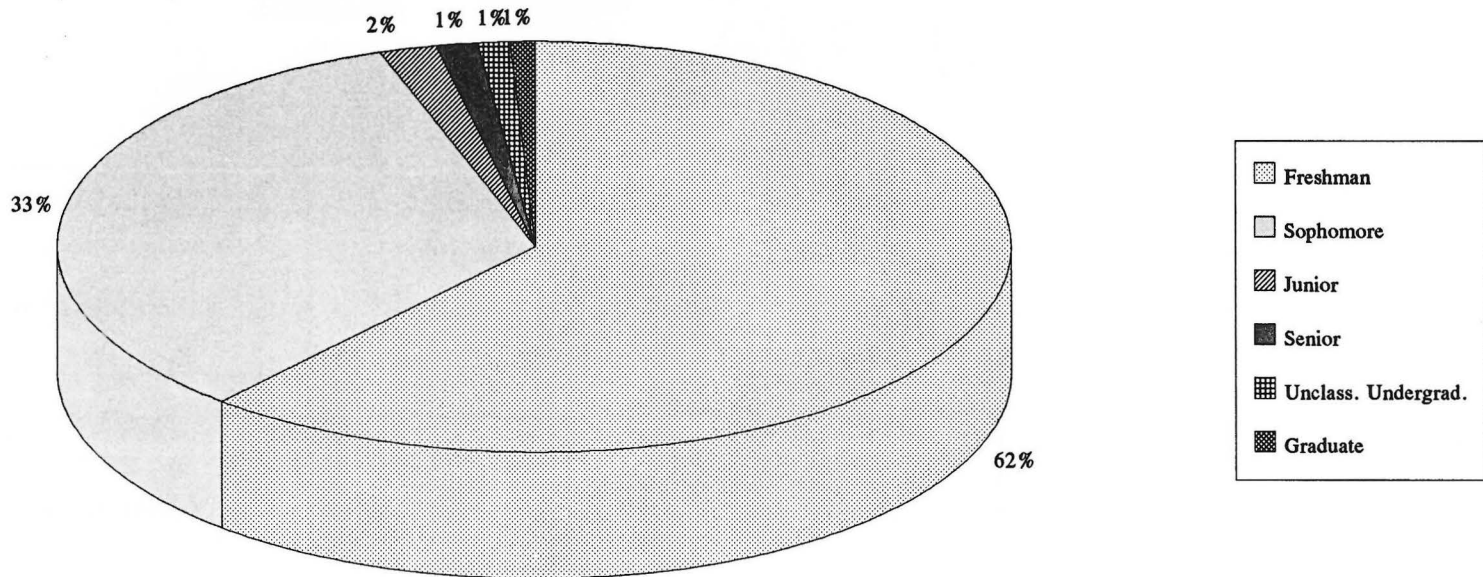

**FALL ENROLLMENT BY CLASSIFICATION - SAYRE CAMPUS**

<b>Classification</b>	<b>1989</b>	<b>1990</b>	<b>1991</b>	<b>1992</b>	<b>1993</b>
Freshman	353	369	410	386	388
Sophomore	90	121	139	194	211
Junior	36	36	42	9	13
Senior	17	18	19	9	9
Unclassified Undergraduate	6	11	16	17	6
Graduate	9	6	4	6	5
<b>Total</b>	<b>511</b>	<b>561</b>	<b>630</b>	<b>621</b>	<b>632</b>

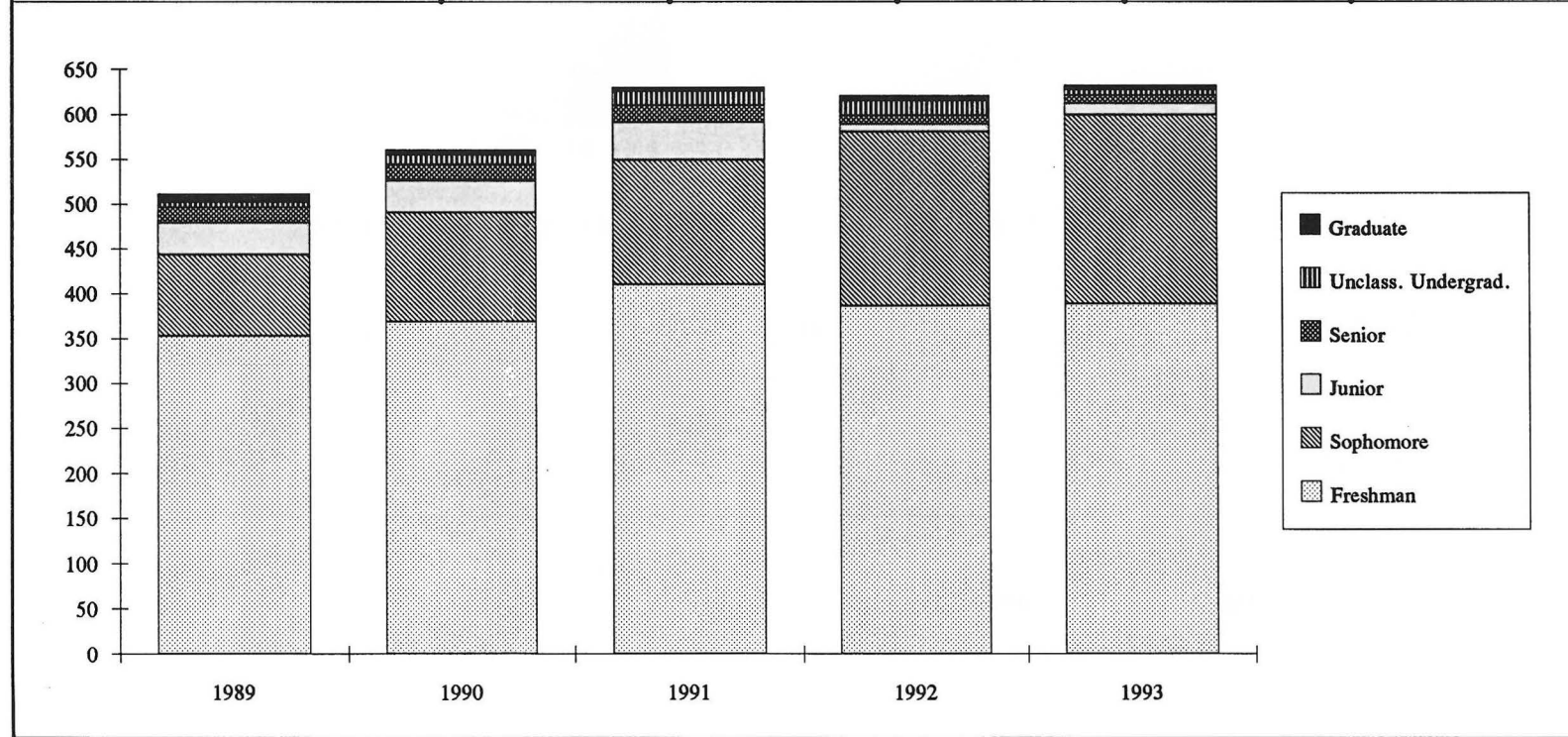

**ENROLLMENT BY GENDER - SAYRE CAMPUS**

Fall	Male		Female		Total
	Number	Percent	Number	Percent	
1989	169	33.07%	342	66.93%	511
1990	175	31.19%	386	68.81%	561
1991	208	33.02%	422	66.98%	630
1992	200	32.21%	421	67.79%	621
1993	208	32.91%	424	67.09%	632

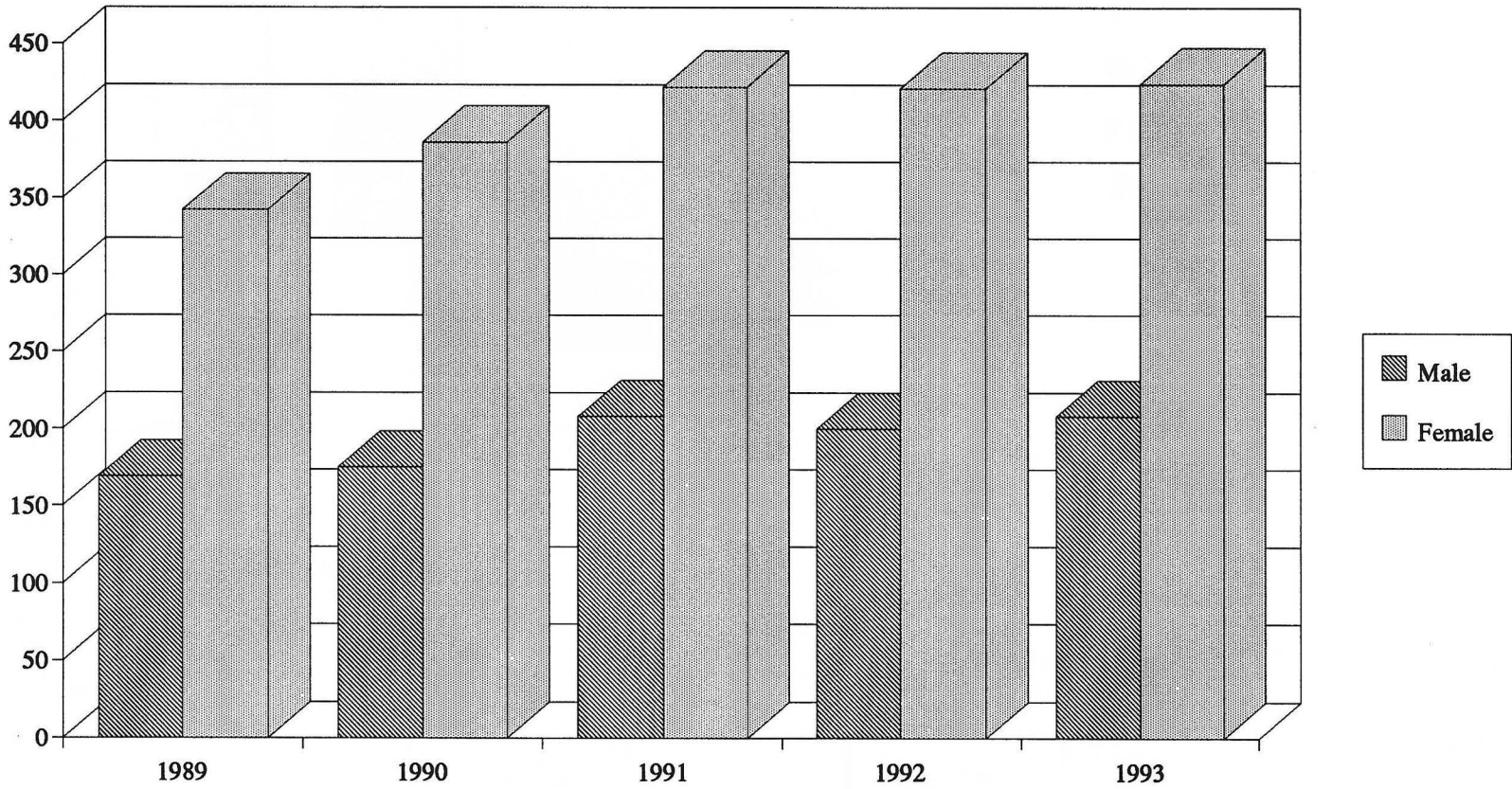

### MALE ENROLLMENT - SAYRE CAMPUS

Classification	Fall 1989	Fall 1990	Fall 1991	Fall 1992	Fall 1993
Freshman	126	125	141	137	138
Sophomore	28	27	41	53	61
Junior	6	9	11	3	3
Senior	5	7	5	1	2
Unclassified Undergraduate	2	5	7	5	1
Graduate	2	2	3	1	3
<i>Total</i>	<i>169</i>	<i>175</i>	<i>208</i>	<i>200</i>	<i>208</i>

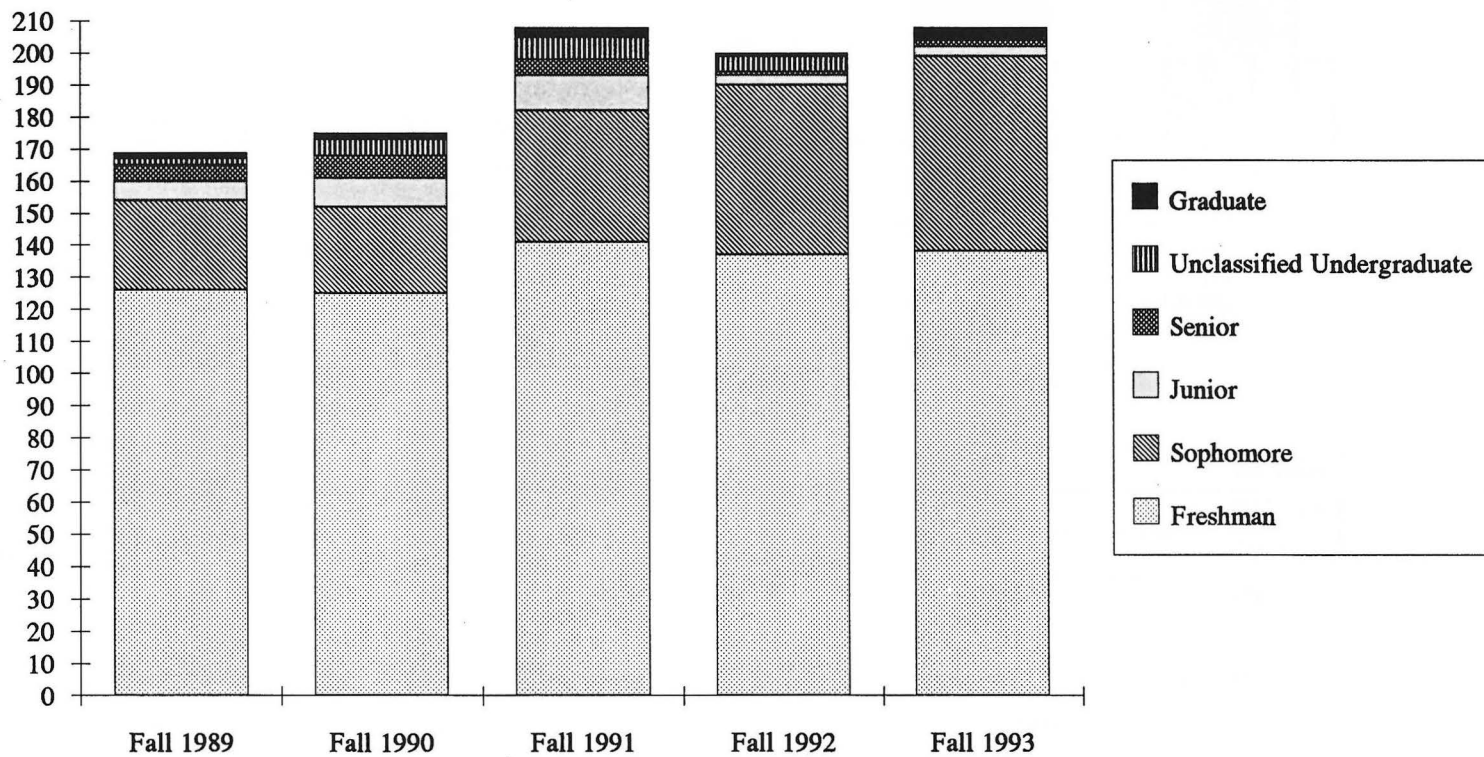



### FEMALE ENROLLMENT - SAYRE CAMPUS

Classification	Fall 1989	Fall 1990	Fall 1991	Fall 1992	Fall 1993
Freshman	227	244	269	249	250
Sophomore	62	94	98	141	150
Junior	30	27	31	6	10
Senior	12	11	14	8	7
Unclassified Undergraduate	4	6	9	12	5
Graduate	7	4	1	5	2
<b>Total</b>	<b>342</b>	<b>386</b>	<b>422</b>	<b>421</b>	<b>424</b>

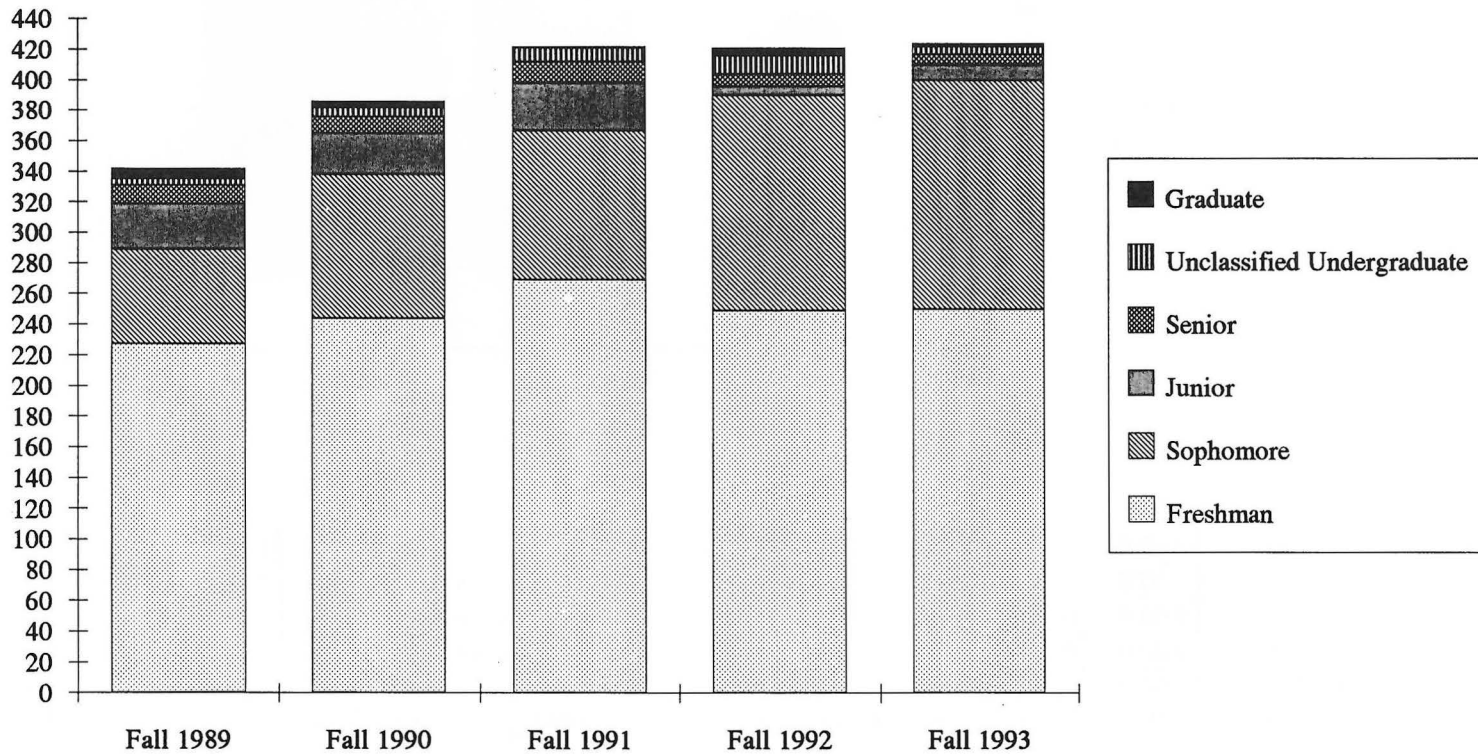

**TOTAL MINORITY ENROLLMENT - SAYRE CAMPUS**

Fall	Asian		Black		Hispanic		Native American		International		White		Total
	Number	Percent	Number	Percent	Number	Percent	Number	Percent	Number	Percent	Number	Percent	
1989	0	0.00%	1	0.20%	17	3.33%	10	1.96%	0	0.00%	483	94.52%	511
1990	2	0.36%	1	0.18%	18	3.21%	10	1.78%	0	0.00%	530	94.47%	561
1991	3	0.48%	3	0.48%	15	2.38%	7	1.11%	0	0.00%	602	95.56%	630
1992	5	0.81%	5	0.81%	12	1.93%	11	1.77%	0	0.00%	588	94.69%	621
1993	3	0.47%	6	0.95%	15	2.37%	12	1.90%	0	0.00%	596	94.30%	632

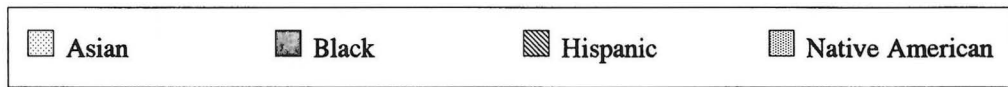
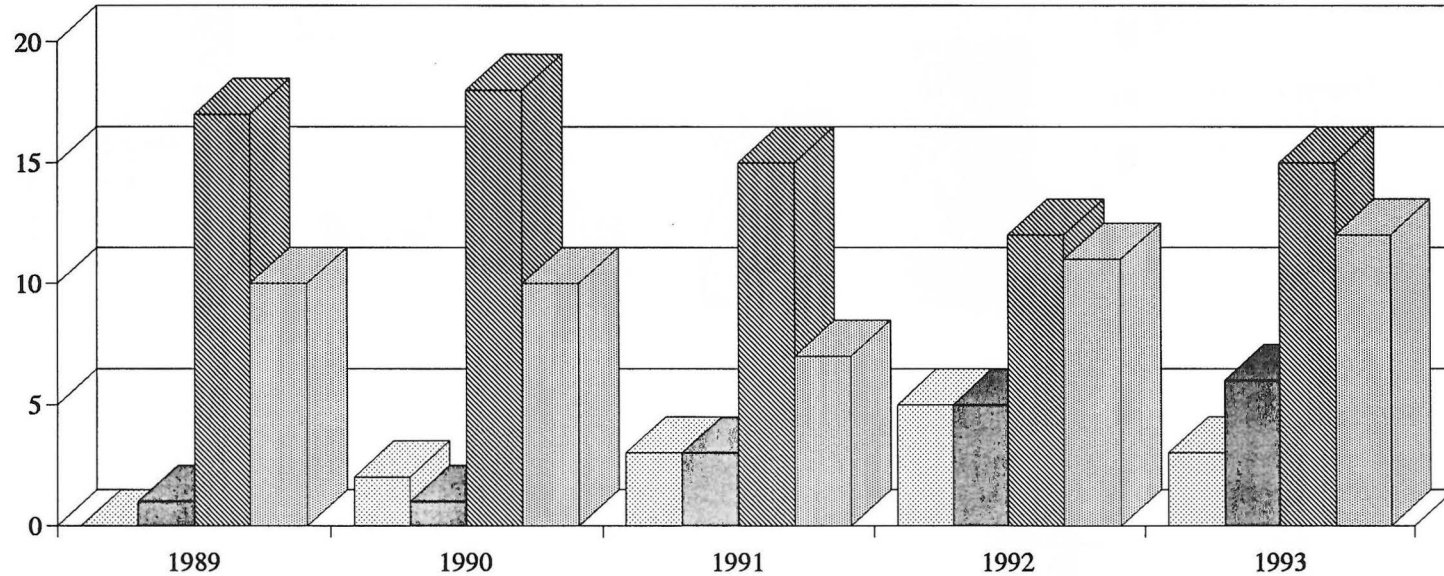

**TOTAL ENROLLMENT BY AGE - SAYRE CAMPUS**

Age	Fall 1989	Fall 1990	Fall 1991	Fall 1992	Fall 1993	Average	
						Number	Percent
17 and below	16	21	18	8	25	18	2.98%
18-20	181	192	222	208	205	202	34.11%
21-23	57	54	72	67	84	67	11.30%
24-26	39	33	49	53	52	45	7.65%
27 and over*	218	261	269	285	266	260	43.96%
<b>Total</b>	<b>511</b>	<b>561</b>	<b>630</b>	<b>621</b>	<b>632</b>	<b>591</b>	<b>100.00%</b>
* 27-29					48		
30-39					157		
40-49					45		
50-59					14		
60 and over					2		

**FALL 1993 ENROLLMENT BY AGE**

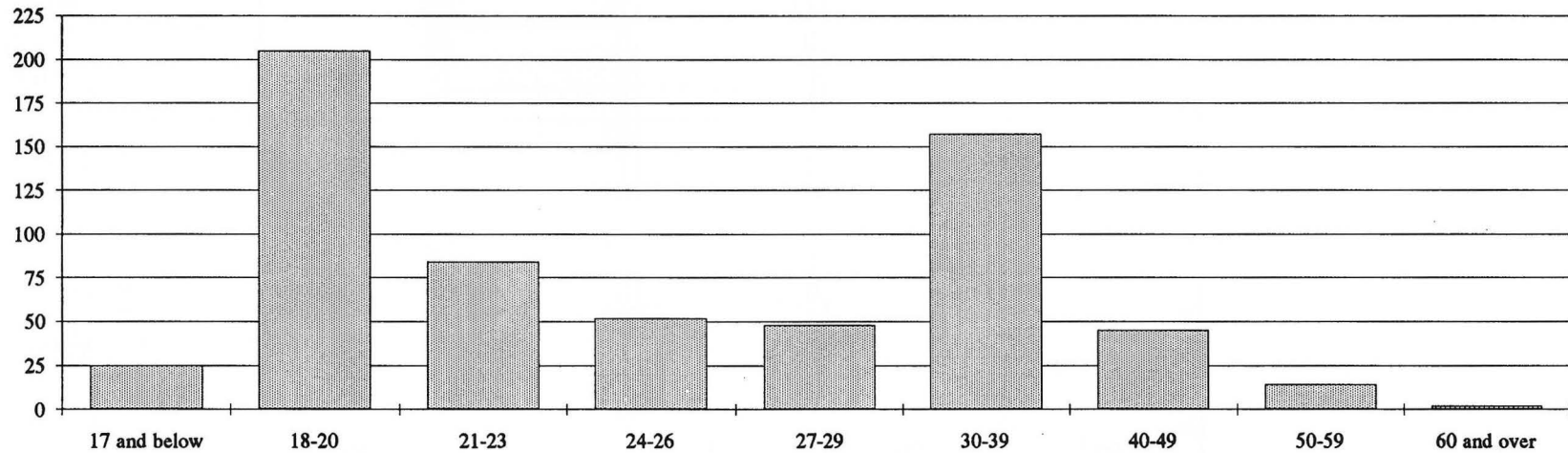

\* Beginning Fall 1993, more detailed data was available for students over age 27.

**FALL RESIDENT ENROLLMENT BY COUNTY - SAYRE CAMPUS**

County	1989	1990	1991	1992	1993	Average	Percent
Beaver	0	0	1	0	2	1	0.10%
Beckham	391	381	445	386	375	396	69.16%
Blaine	0	1	0	0	1	0	0.07%
Caddo	5	2	2	2	2	3	0.45%
Canadian	0	0	0	0	1	0	0.03%
Carter	0	1	1	0	0	0	0.07%
Comanche	0	0	0	0	1	0	0.03%
Cotton	0	0	0	1	1	0	0.07%
Creek	1	1	0	0	0	0	0.07%
Custer	11	18	21	19	24	19	3.25%
Dewey	2	5	4	2	6	4	0.66%
Ellis	2	4	9	12	11	8	1.33%
Grady	0	0	0	0	6	1	0.21%
Greer	9	14	11	11	11	11	1.96%
Harmon	0	2	5	6	3	3	0.56%
Harper	0	0	0	0	1	0	0.03%
Jackson	0	2	8	10	9	6	1.01%
Johnston	0	0	0	0	1	0	0.03%
Kingfisher	0	0	0	0	1	0	0.03%
Kiowa	3	3	1	3	4	3	0.49%
Latimer	0	1	0	0	0	0	0.03%
McClain	0	0	1	0	1	0	0.07%
Okfuskee	0	0	0	0	1	0	0.03%
Oklahoma	0	1	1	0	0	0	0.07%
Pittsburg	2	2	1	0	0	1	0.17%
Roger Mills	57	70	62	67	61	63	11.08%
Seminole	0	0	0	0	1	0	0.03%
Stephens	0	0	0	0	1	0	0.03%
Texas	0	0	0	0	2	0	0.07%
Tulsa	0	0	0	1	1	0	0.07%
Washington	1	1	0	0	0	0	0.07%
Washita	9	36	34	56	65	40	6.99%
Woodward	1	5	5	3	5	4	0.66%
Unknown	12	4	10	3	0	6	1.01%
<b>Total In-State</b>	<b>506</b>	<b>554</b>	<b>622</b>	<b>582</b>	<b>598</b>	<b>572</b>	<b>100.00%</b>

Note: Shaded counties represent student enrollment of 40 or more.

# 1993 FALL ENROLLMENT BY COUNTY - SAYRE CAMPUS

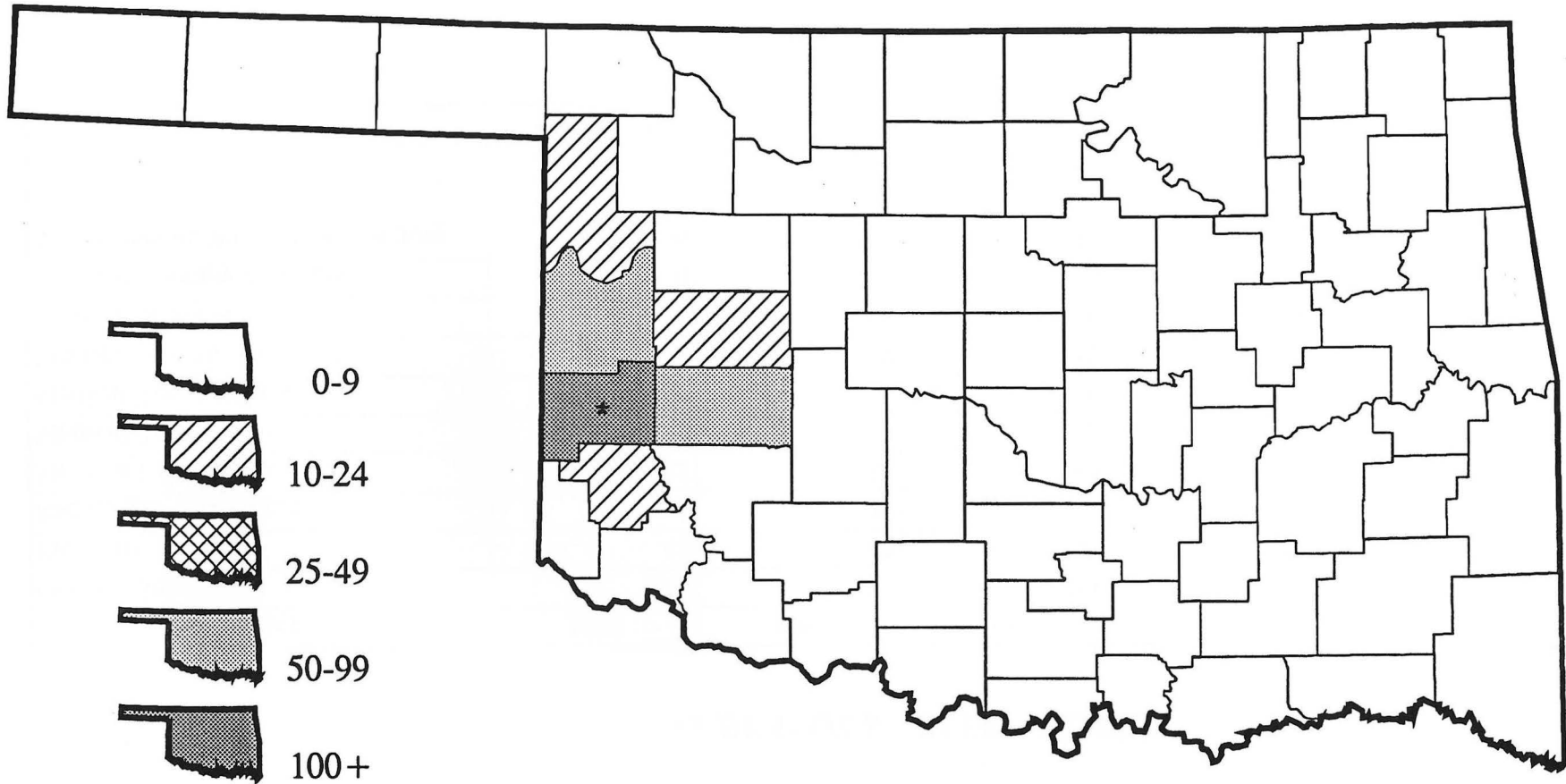

\* Sayre campus located in Beckham county

**FALL ENROLLMENT BY MAJOR - SAYRE CAMPUS**

<b>Major</b>	<b>1989</b>	<b>1990</b>	<b>1991</b>	<b>1992</b>	<b>1993</b>
General Studies	244	292	344	324	326
Pre-Nursing	41	48	51	71	64
Radiologic Technologies	1	29	40	43	54
Medical Lab Technician	35	55	57	7	5
Medical Technologist	0	0	0	58	57
Medical Technologies	22	0	0	0	0
Business Secretarial	8	19	20	12	4
General Business	81	65	65	78	71
Physical Therapy Assistant	0	0	0	0	22
Miscellaneous Weatherford Majors	66	51	51	28	20
Unknown	13	2	2	0	9
<b>Total</b>	<b>511</b>	<b>561</b>	<b>630</b>	<b>621</b>	<b>632</b>

**DEGREES GRANTED BY MAJOR - SAYRE CAMPUS**

<b>Major</b>	<b>1989-90</b>	<b>1990-91</b>	<b>1991-92</b>	<b>1992-93</b>
General Studies - A.S.	44	45	46	71
Pre-Nursing - A.S.	4	4	8	10
Radiologic Technologies - A.A.S.	6	7	14	11
Medical Lab Technologies - Cert.*	4	12	12	13
Medical Lab Technician - A.A.S.	2	10	12	14
Business Secretarial - A.A.S.	1	1	6	1
General Business - A.S.	11	7	8	8
<b>Total</b>	<b>72</b>	<b>86</b>	<b>106</b>	<b>128</b>
Note: Academic year totals include the following summer semester.				
* Most of those receiving the A.A.S. degree in Medical Lab Technician will also receive a Certificate.				

**FALL 1993 FULL-TIME FACULTY BY GENDER AND RANK - SAYRE CAMPUS**

Rank	Male		Female		Total
	Number	Percent	Number	Percent	
Instructor IV	1	100.00%	0	0.00%	1
Instructor III	1	100.00%	0	0.00%	1
Instructor II	5	35.71%	9	64.29%	14
Instructor I	0	0.00%	0	0.00%	0
Lecturer	0	0.00%	0	0.00%	0
<b>Total</b>	<b>7</b>	<b>43.75%</b>	<b>9</b>	<b>56.25%</b>	<b>16</b>

FULL-TIME FACULTY BY GENDER AND RANK

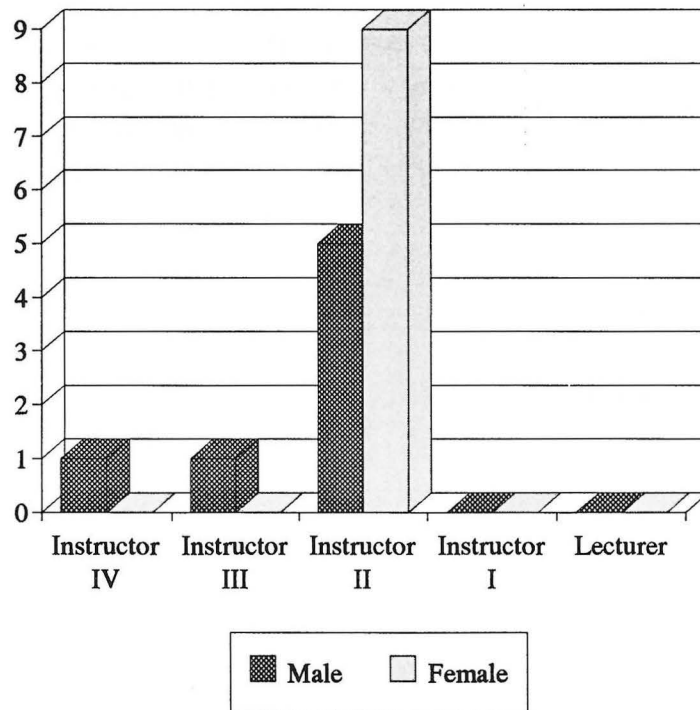

PERCENTAGES OF FULL-TIME FACULTY BY RANK

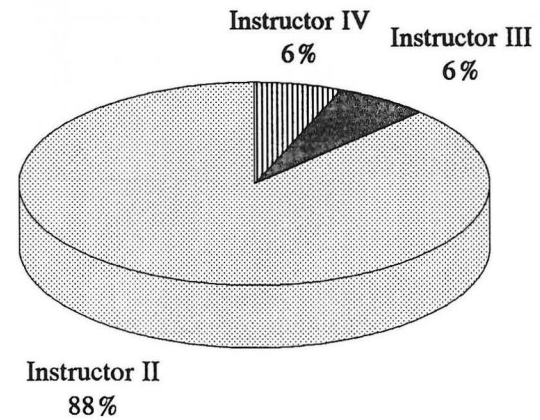



#### **AFFIRMATIVE ACTION COMPLIANCE STATEMENT**

*Southwestern Oklahoma State University in compliance with Title VI and Title VII of the Civil Rights Act of 1964, Title IX of the Education Amendments of 1972, Section 503 of the Rehabilitation Act of 1973, Section 402 of the Readjustment Assistance Act of 1974, Americans with Disabilities Act of 1990 and other Federal laws and regulations does not discriminate on the basis of race, color, national origin, sex, age, religion, disability, or status as a veteran in any of its policies, practices, or procedures. This includes but is not limited to admissions, employment, financial aid, and educational services.*

#### **COST STATEMENT**

*This publication, printed by the University Press, is issued by Southwestern Oklahoma State University as authorized by Dr. Joe Anna Hibler, President. A total of 100 copies have been prepared for distribution at a cost to the taxpayers of the State of Oklahoma of \$200.00.*

