



1996

SWOSU Fact Book Fall 1996

Denisa Engelman

Follow this and additional works at: <https://dc.swosu.edu/factbook>



Part of the [Adult and Continuing Education Commons](#), and the [Educational Administration and Supervision Commons](#)

Recommended Citation

Engelman, Denisa, "SWOSU Fact Book Fall 1996" (1996). *Fact Books*. 27.
<https://dc.swosu.edu/factbook/27>

This Book is brought to you for free and open access by the Institutional Research at SWOSU Digital Commons. It has been accepted for inclusion in Fact Books by an authorized administrator of SWOSU Digital Commons. An ADA compliant document is available upon request. For more information, please contact phillip.fitzsimmons@swosu.edu.

Southwestern Oklahoma State University



*Fact Book
Fall 1996*

Fact Book

*Southwestern Oklahoma State University
Weatherford and Sayre, OK*

Fall 1996

*Prepared by the Office of Institutional Research
September 1996*

TABLE OF CONTENTS

General Information			
Introduction	1	Undergraduate Degrees Granted	31
History of Southwestern Oklahoma State University	2	Graduate Degrees Granted	33
Governance of Southwestern Oklahoma State University	3	Undergraduate and Graduate Enrollment by Age	34
Organization Chart of Southwestern Oklahoma State Univ.	4	Fall 1996 Full-Time Faculty by Gender and Rank	35
Fall 1986-Fall 1996 Headcount and Full-Time Equivalent	9	Average Salary and Benefits by Rank for 9-Month Faculty	36
Student Tuition and Fees per Credit Hour	10	Fall University Housing Census	37
Educational and General Fund Revenues by Source	11	Out-of-State Student Count	38
Weatherford Campus		Sayre Campus	
Administrators	14	History of Southwestern Oklahoma State University at Sayre	42
Academic Departments and Chairpersons	15	Administrators	43
Fall 1996 Enrollment by Classification	16	Fall 1996 Enrollment by Classification	44
Fall Enrollment by Classification	17	Fall Enrollment by Classification	45
Fall Enrollment by Major	18	Enrollment by Gender	46
Total Minority Enrollment	21	Male Enrollment	47
Enrollment by Gender	22	Female Enrollment	48
Male Enrollment	23	Total Minority Enrollment	49
Female Enrollment	24	Total Enrollment by Age	50
Fall 1996 Enrollment by Major, Gender, and Minority Status	25	Fall Resident Enrollment by County	51
Freshman ACT Composite Scores	28	Fall 1996 Enrollment by County Map	52
Fall Resident Enrollment by County	29	Freshman ACT Composite Scores	53
Fall 1996 Enrollment by County Map	30	Fall Enrollment by Major	54
		Degrees Granted by Major	55
		Fall 1996 Full-Time Faculty by Gender and Rank	56

INTRODUCTION

I am proud to introduce the fifth annual Southwestern Oklahoma State University *Fact Book*. Last year's publication was met with positive review, and I intend to continue this historical record of data. It provides a ready source of information to answer frequently asked questions about the University and its operations.

The *Fact Book* is made up of three sections: (1) general information from both campuses, (2) data from the Weatherford campus, and (3) data from the Sayre campus. When space is available, the *Fact Book* reflects data from a six or seven year period. If information is needed for prior years, please contact my office. However, it is almost impossible to accurately compare data prior to the fall of 1989. This is because the merger with Sayre Junior College began in July 1987, and for two years all university data was compiled for both campuses collectively. Because the two campuses are so unique, it was determined that data should be collected for each campus separately beginning in the fall of 1989.

Unless otherwise noted, the information in this Fact Book came from computer-generated reports that are printed following the tenth class day of each fall semester. Because of student fluctuations during the semester, numbers will not match other published enrollment numbers that may be based on enrollment at the end of a semester. Also, adding Weatherford's and Sayre's campus enrollment numbers will not equal the total student count for Southwestern Oklahoma State University; this is due to the fact that many students are enrolled in interactive video classes, or attend classes at both sites.

This information is public, and hopefully will prove helpful in meeting the general needs of people on this campus. I would like to caution the reader, however, to carefully read footnotes and headings. For example, if one needs to know the number of full-time faculty on campus, please note that the data on page 35 excludes coaches and deans, while the numbers on page 36 exclude faculty on 12-month contracts. The different formats are used because they conform to survey definitions set up by the State Regents or the United States Department of Education. As another example, if an accurate count of departmental majors is wanted, the reader should be aware that departments within the school of arts and sciences play a large role in educating many of the education majors. To illustrate, music and music therapy majors are included with arts and sciences totals, and music education majors are part of the School of Education. If there are any questions about the proper interpretation of *Fact Book* data, please call this office for information.

The reader should also note that student data is only as accurate as the students maintain it. To illustrate, at times major codes are not updated or admission forms contain inaccurate information. The burden lies on the student to inform the university of any changes or modifications; if no communication occurs, the university cannot calculate data that is free from error.

This *Fact Book* was compiled and developed by the Office of Institutional Research. I wish to thank my student employee, Ms. Melissa Smith. I also appreciate the comments and suggestions I received from last year's publication. I hope the reader will find this fifth annual Fact Book helpful, and I again ask for your input to help make future documents more useful.

Denisa Engelman
Director, Institutional Research

HISTORY OF SOUTHWESTERN OKLAHOMA STATE UNIVERSITY

Southwestern Oklahoma State University, a member of the Oklahoma State System of Higher Education, has two campuses. One is located in Weatherford, Oklahoma (60 miles west of Oklahoma City on Interstate 40). The second campus is in Sayre, Oklahoma (60 miles west of Southwestern's Weatherford campus).

The university was established by an act of the Oklahoma Territorial Legislature in 1901 as the Southwestern Normal School. The Normal School was authorized to offer two years of training and four years of preparatory work for students who were not qualified for college admission. The first classes met in 1903.

In 1920 the preparatory, or academy, courses were eliminated and two additional years of college work were added. The state legislature approved a change of name to Southwestern State Teachers College. The first baccalaureate degrees were awarded in May, 1921.

Other major changes in name and purposes occurred in 1939 when the institution was designated as Southwestern State College of Diversified Occupations. In 1941, it became Southwestern Institute of Technology when the college added a School of Pharmacy, degree work in the arts and sciences, and trade schools to its original function as a teacher-training institution.

The Oklahoma State Legislature in 1949 again changed the name, this time to Southwestern State College, without altering the broad scope of its purposes and educational objectives. Since that time there has been full accreditation by the North Central Association of Colleges and Secondary Schools. In addition, the university is accredited by the National Council for the Accreditation of Teacher Education; the Oklahoma State Board of Education; the American Council on Pharmaceutical Education; the American Chemical Society; the American Medical Association Committee on Allied Health Education and Accreditation, in cooperation with the American Health Information Management Association; the Oklahoma Board of Nurse Registration and Nursing Education; the National Association of Schools of Music; the National Association for Music Therapy; and the National League for Nursing.

In 1953, Southwestern inaugurated an advanced professional program leading to the Master of Teaching degree, now called the Master of Education degree. In addition to the M.Ed. degree in 15 different fields of specialization, Southwestern also offers the M.S. degree in Applied Psychology, the Master of Business Administration degree, and the Master of Music degree.

In 1974, the Oklahoma State Legislature changed the name of the institution to Southwestern Oklahoma State University. On July 1, 1987, by an act of the Oklahoma Legislature, Sayre Junior College was merged with Southwestern Oklahoma State University as a branch campus designated as Southwestern Oklahoma State University at Sayre.

GOVERNANCE OF SOUTHWESTERN OKLAHOMA STATE UNIVERSITY

REGENTS FOR HIGHER EDUCATION

The work of the Oklahoma State Regents for Higher Education is defined by constitutional provision, state statute, or State Regents' policy delineating coordinating responsibility for the State System of Higher Education, including the areas of institutional functions, programs of study, standards of education, and finances.

Anne H. Morgan, Chairman - Norman
 Bill Burgess, Jr. - Lawton
 Leonard Eaton, Jr. - Tulsa
 Stephen Jatras - Tulsa
 John Massey - Durant
 Joe Mayer - Guyman
 Frederick McCann - Oklahoma City
 Robert L. McCormick - Stillwater
 Carl Renfro - Ponca City
 Hans Brisch, Chancellor - Oklahoma City

REGENTS OF OKLAHOMA COLLEGES

The Board of Regents was created by Article XIII-B, Oklahoma Constitution, July 6, 1948, to govern the six regional universities: East Central University, Northeastern State University, Northwestern Oklahoma State University, Southeastern Oklahoma State University, Southwestern Oklahoma State University, and the University of Central Oklahoma. The Board consists of nine (9) members, eight (8) appointed by the Governor by and with the consent of the Senate, for nine-year staggered terms which expire on the 10th day of June. The ninth member is the elected State Superintendent of Public Instruction.

Michael Brown, President - Edmond
 Gene Nelson - Vice President - Duncan
 Belva P. Howard, Secretary - Tulsa
 Paul M. Barby - Woodward
 Marseda Garrison - Elk City
 Joe Paul Hemphill - Poteau
 Tracy Kelly - Bristow
 Leonard Wilkins - Tahlequah
 Sandy Garrett - State Superintendent
 Bette Leone, Exec. Secretary - Oklahoma City

SOUTHWESTERN OKLAHOMA STATE UNIVERSITY ORGANIZATION CHART

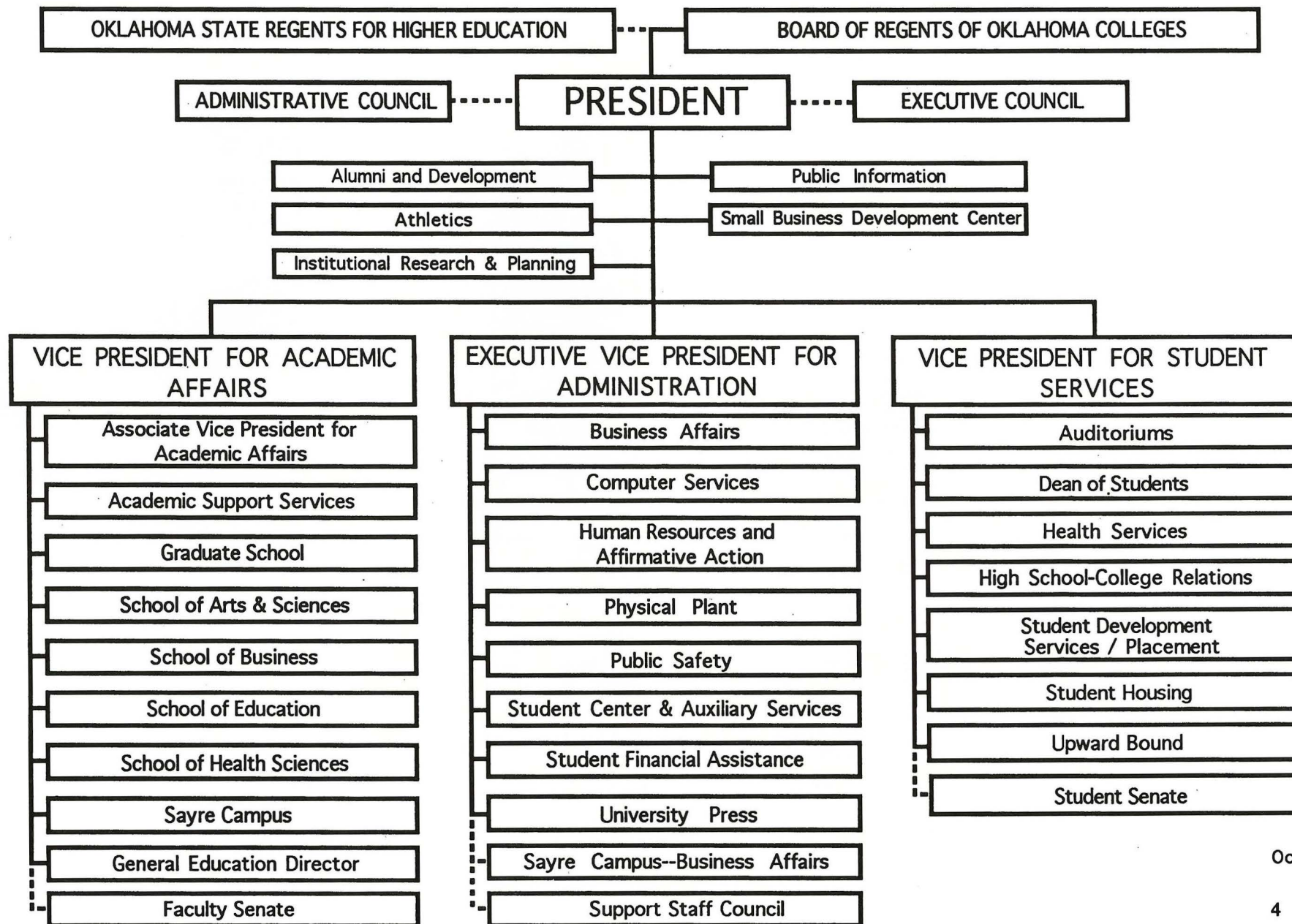

SOUTHWESTERN OKLAHOMA STATE UNIVERSITY ORGANIZATION CHART

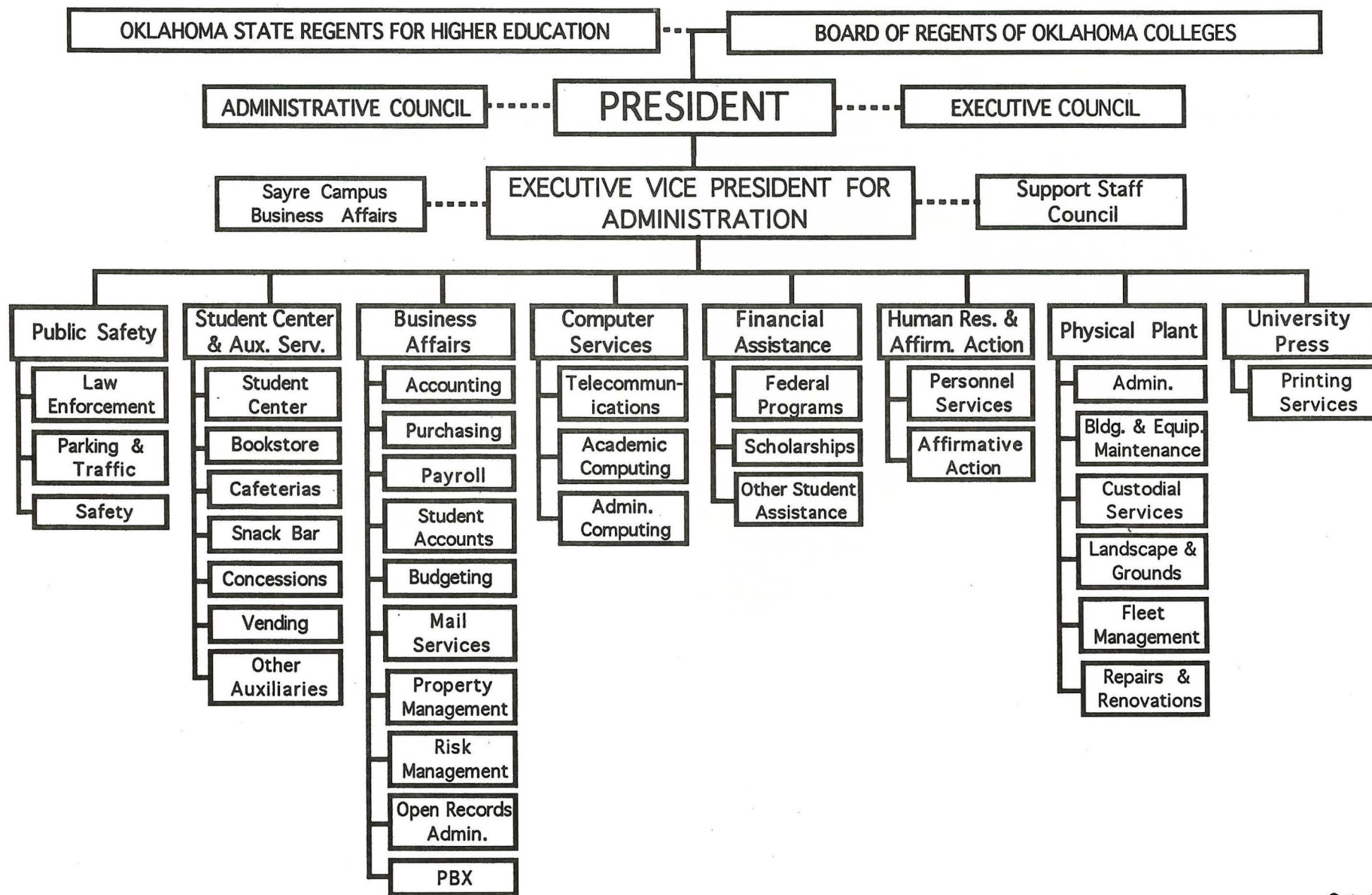

SOUTHWESTERN OKLAHOMA STATE UNIVERSITY ORGANIZATION CHART

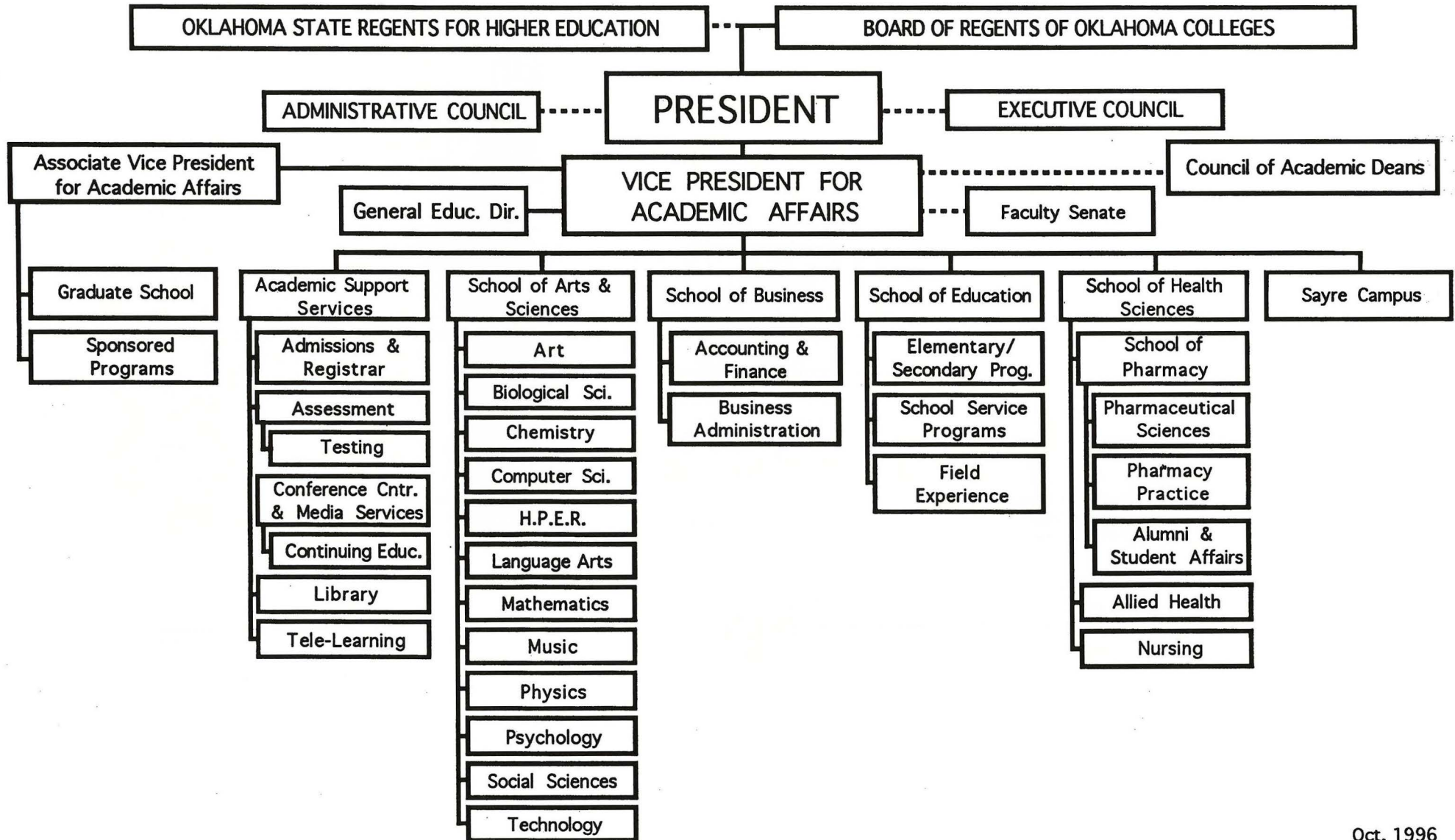

SOUTHWESTERN OKLAHOMA STATE UNIVERSITY ORGANIZATION CHART

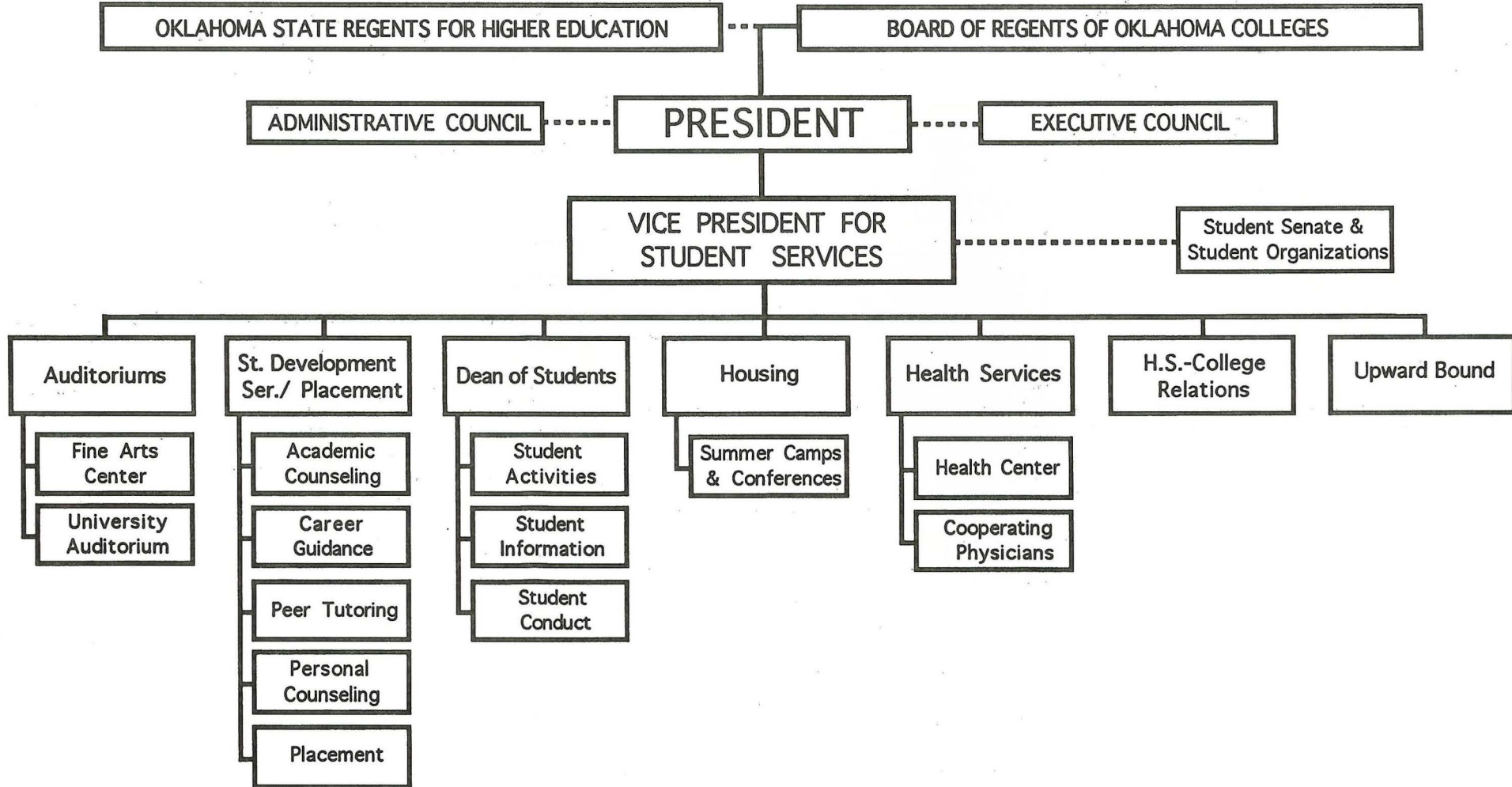

SOUTHWESTERN OKLAHOMA STATE UNIVERSITY ORGANIZATION CHART

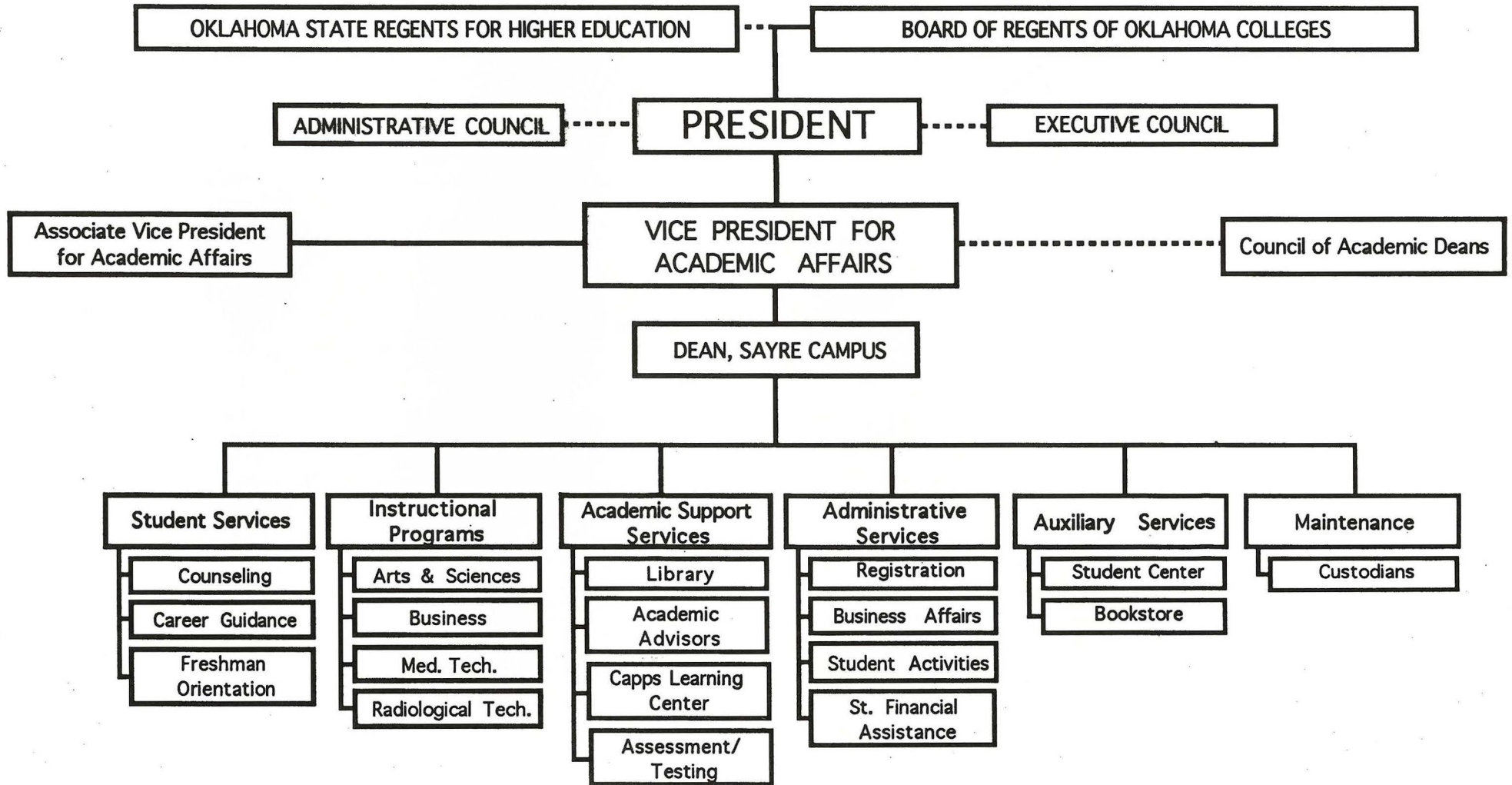

**FALL 1987-FALL 1996 HEADCOUNT AND FULL-TIME EQUIVALENT
SOUTHWESTERN OKLAHOMA STATE UNIVERSITY**

Fall	Headcount	Full-Time Equivalent
1987*	5,514	4,643
1988	5,478	4,586
1989	5,355	4,544
1990	5,401	4,517
1991	5,453	4,564
1992	5,543	4,635
1993	5,553	4,711
1994	5,226	4,414
1995	5,083	4,304
1996	4,984	4,240

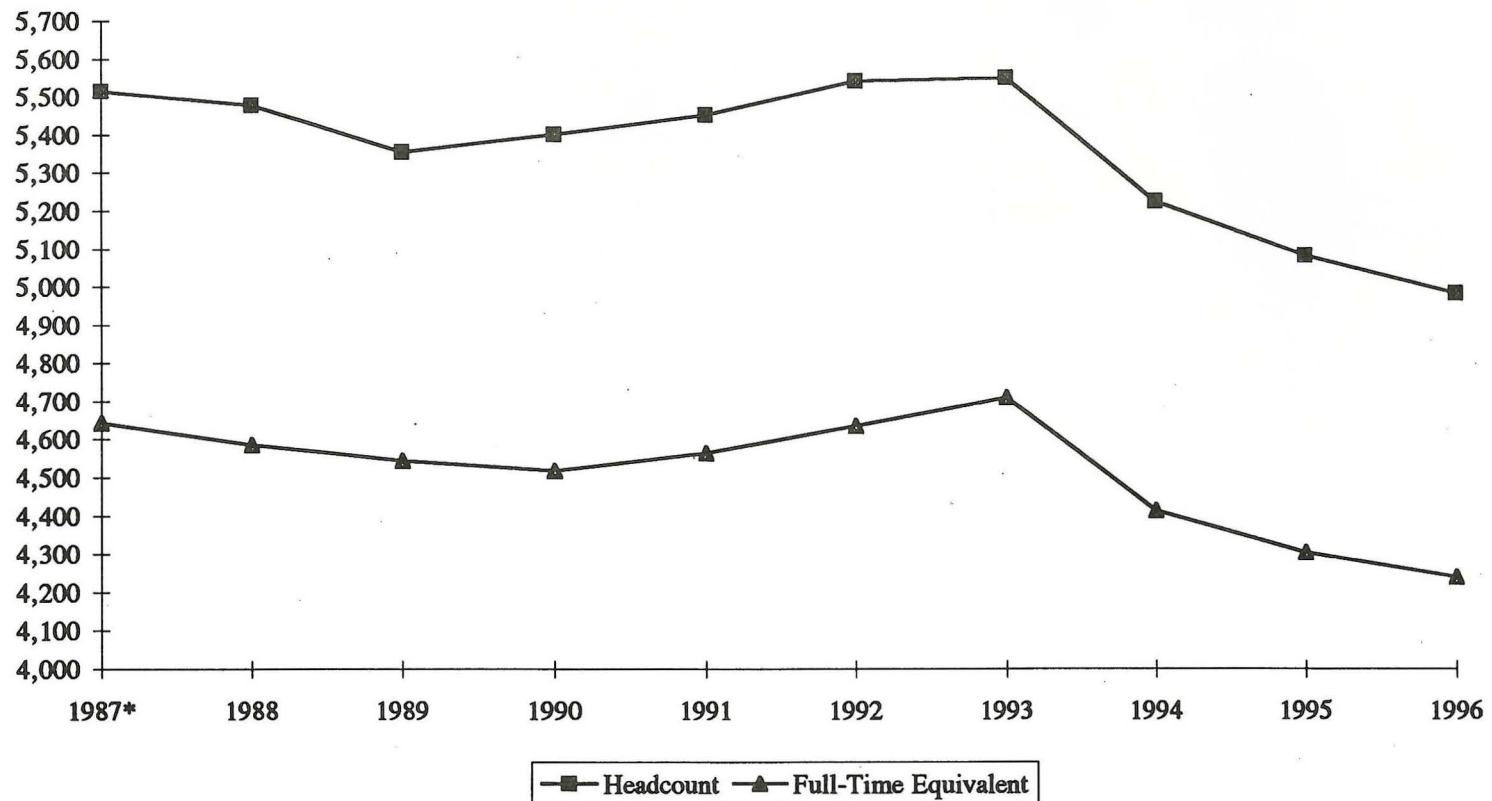

* Merger with Sayre Junior College became effective Fall 1987.

STUDENT TUITION AND FEES PER CREDIT HOUR

	1989-90	1990-91	1991-92	1992-93	1993-94	1994-95	1995-96	1996-97
Resident								
Lower Level - 1000/2000	\$38.65	\$38.65	\$43.25	\$43.25	\$45.89	\$47.39	\$52.50	\$52.50
Upper Level - 3000/4000	\$39.50	\$39.50	\$44.00	\$44.00	\$46.70	\$48.20	\$53.50	\$53.50
Graduate Level - 5000	\$50.35	\$50.35	\$56.00	\$56.00	\$59.54	\$61.04	\$67.50	\$67.50
Average	\$42.83	\$42.83	\$47.75	\$47.75	\$50.71	\$52.21	\$57.83	\$57.83
Avg. Percentage Change	N/A	0.00%	11.48%	0.00%	6.20%	2.96%	10.77%	0.00%
Nonresident								
Lower Level - 1000/2000	\$97.20	\$97.20	\$107.50	\$107.50	\$114.64	\$116.14	\$126.00	\$126.00
Upper Level - 3000/4000	\$106.25	\$106.25	\$115.00	\$115.00	\$122.67	\$124.17	\$135.00	\$135.00
Graduate Level - 5000	\$126.45	\$126.45	\$138.75	\$138.75	\$148.08	\$149.58	\$162.50	\$162.50
Average	\$109.97	\$109.97	\$120.42	\$120.42	\$128.46	\$129.96	\$141.17	\$141.17
Avg. Percentage Change	N/A	0.00%	9.50%	0.00%	6.68%	1.17%	8.62%	0.00%

EDUCATIONAL AND GENERAL FUND REVENUES BY SOURCE - CASH BASIS

Source	1990-91	1991-92	1992-93	1993-94	1994-95	1995-96	1996-97 (Projected)
Student Fees	\$5,050,764	\$5,649,213	\$5,431,592	\$5,978,449	\$5,999,045	\$6,383,689	\$6,280,000
State Appropriations	\$14,406,898	\$15,598,202	\$16,016,764	\$15,459,613	\$15,602,129	\$15,771,808	\$17,224,000
Grants, Contracts, & Reimbursements	\$493,512	\$251,779	\$404,321	\$347,965	\$125,394	\$113,462	\$115,000
Sales and Services	\$510	\$392	\$717	\$705	\$27,824	\$32,508	\$25,000
Other Income	\$131,997	\$207,943	\$191,913	\$421,044	\$357,734	\$202,126	\$210,000
<i>Total General Revenue</i>	<i>\$20,083,681</i>	<i>\$21,707,529</i>	<i>\$22,045,307</i>	<i>\$22,207,776</i>	<i>\$22,112,126</i>	<i>\$22,503,593</i>	<i>\$23,854,000</i>
Sponsored Research & Programs	\$203,676	\$244,578	\$254,045	\$471,302	\$616,700	\$809,581	\$1,000,000
Student Aid Income	\$3,355,293	\$3,510,210	\$3,701,893	\$3,494,921	\$3,273,373	\$3,318,314	\$3,400,000
<i>Grand Total</i>	<i>\$23,642,650</i>	<i>\$25,462,317</i>	<i>\$26,001,245</i>	<i>\$26,173,999</i>	<i>\$26,002,199</i>	<i>\$26,631,488</i>	<i>\$28,254,000</i>
Percentage Change		7.70%	2.12%	0.66%	-0.66%	2.42%	6.09%

Weatherford Campus

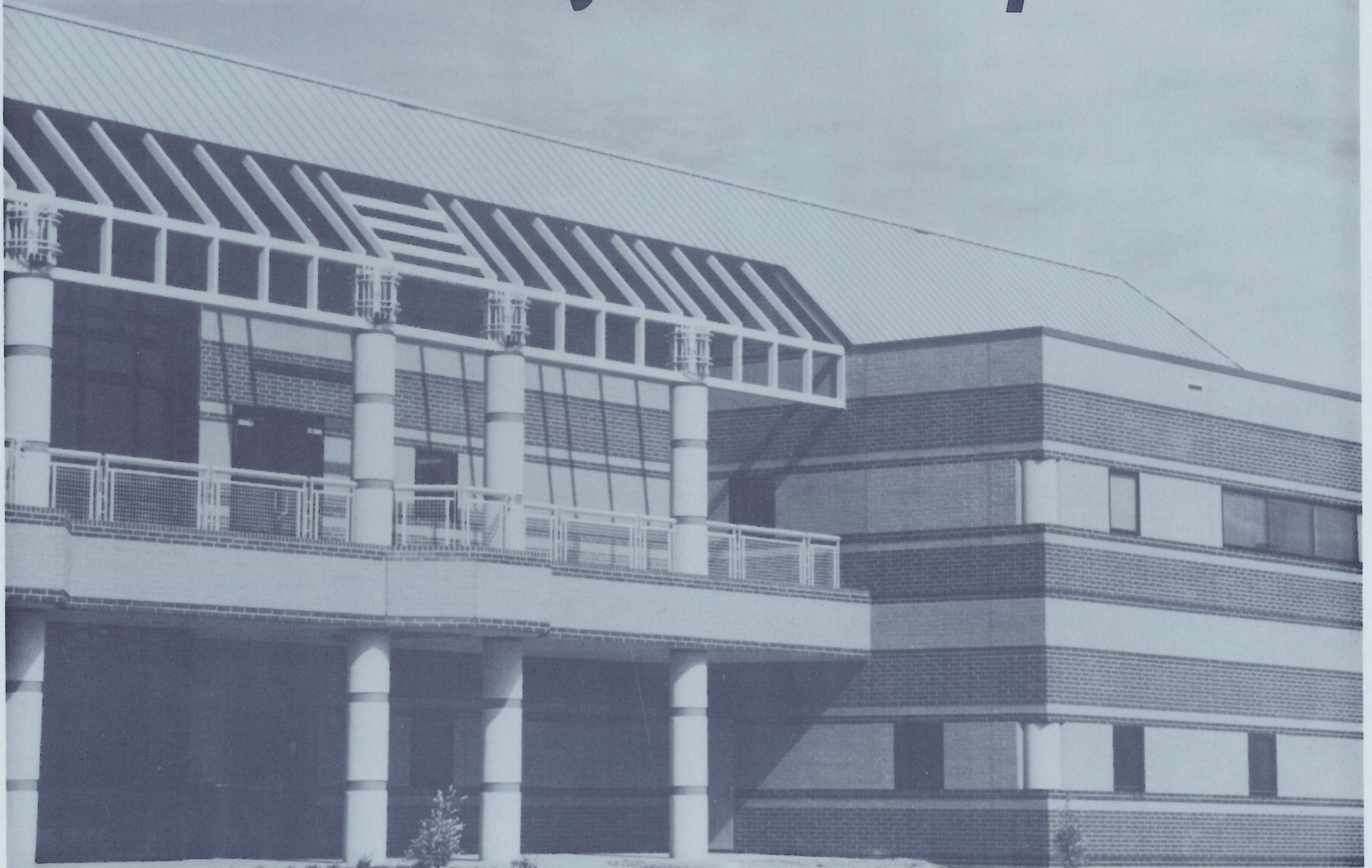

ADMINISTRATORS

TITLE	ADMINISTRATOR
President-----	Dr. Joe Anna Hibler
Executive Vice President - Administration-----	Dr. John Hays
Vice President for Academic Affairs-----	Dr. Bob Brown
Vice President for Student Services-----	Dr. Paulette Woods
Associate Vice President/Dean of Graduate School-----	Dr. Bill Kermis
Director of Business Affairs-----	Mr. Tom Fagan
Registrar-----	Mr. Bob Klaassen
Director of Public Information-----	Mr. Brian Adler
Director of Development and Alumni Services-----	Mr. Jim Waites
Director of Assessment-----	Dr. Bettie Becker
Director of High School/College Relations-----	Mr. Todd Boyd
Director of Computer Services and Telecommunications-----	Mr. Mark Engelman
Interim Dean of Students-----	Mr. Arthur Rich
Director of Student Financial Services-----	Mr. Thomas Ratliff
Director of Human Resources and Affirmative Action-----	Mr. David Misak
Bursar-----	Mr. David Clark

ACADEMIC DEPARTMENTS AND CHAIRPERSONS

SCHOOL	DEPARTMENT	CHAIRPERSON
Arts and Sciences - Dr. Dan Dill, Dean	Art -----	Dr. Park Lang
	Biology-----	Dr. Michael Kerley
	Chemistry-----	Dr. Donald Hertzler
	Computer Science-----	Mr. George Atkins
	Health, Physical Education, and Recreation-----	Dr. Ken Rose
	Language Arts-----	Dr. Jerry Nye
	Math-----	Dr. Radwan Al-Jarrah
	Music-----	Dr. Charles Chapman
	Physics-----	Dr. Garabed Armoudian
	Psychology-----	Dr. Les Levy
	Social Sciences-----	Dr. Stanley Nadel
Technology-----	Dr. Don Mitchell	
Business - Dr. Jerry Kaufman, Dean	Accounting/Finance-----	Dr. Charles Page
	Business Administration-----	Dr. Anthony Rhee
Education - Dr. John Folks, Dean	School Service Programs-----	Dr. Greg Moss
	Elementary/Secondary Programs-----	Dr. Lowell Gadberry
Health Sciences - Dr. David Bergman, Dean	Allied Health-----	Dr. Gary Wolgamott
	Nursing-----	Dr. Pat Meyer
	School of Pharmacy-----	Dr. David Bergman, Dean
	Pharmaceutical Sciences-----	Dr. Vilas Prabhu
	Pharmacy Practice-----	Dr. Dennis Thompson

FALL 1996 ENROLLMENT BY CLASSIFICATION - WEATHERFORD CAMPUS

Classification	Part-Time		Full-Time		Total
	Number	Percentage	Number	Percentage	
Freshman	136	9.87%	1,242	90.13%	1,378
Sophomore	111	13.29%	724	86.71%	835
Junior	84	11.23%	664	88.77%	748
Senior	161	15.51%	877	84.49%	1,038
Unclassified Undergraduate	5	100.00%	0	0.00%	5
<i>Total Undergraduate</i>	<i>497</i>	<i>12.41%</i>	<i>3,507</i>	<i>87.59%</i>	<i>4,004</i>
Graduate	191	76.10%	60	23.90%	251
Unclassified Graduate	186	74.10%	65	25.90%	251
<i>Total Graduate</i>	<i>377</i>	<i>75.10%</i>	<i>125</i>	<i>24.90%</i>	<i>502</i>
Grand Total	874	19.40%	3,632	80.60%	4,506

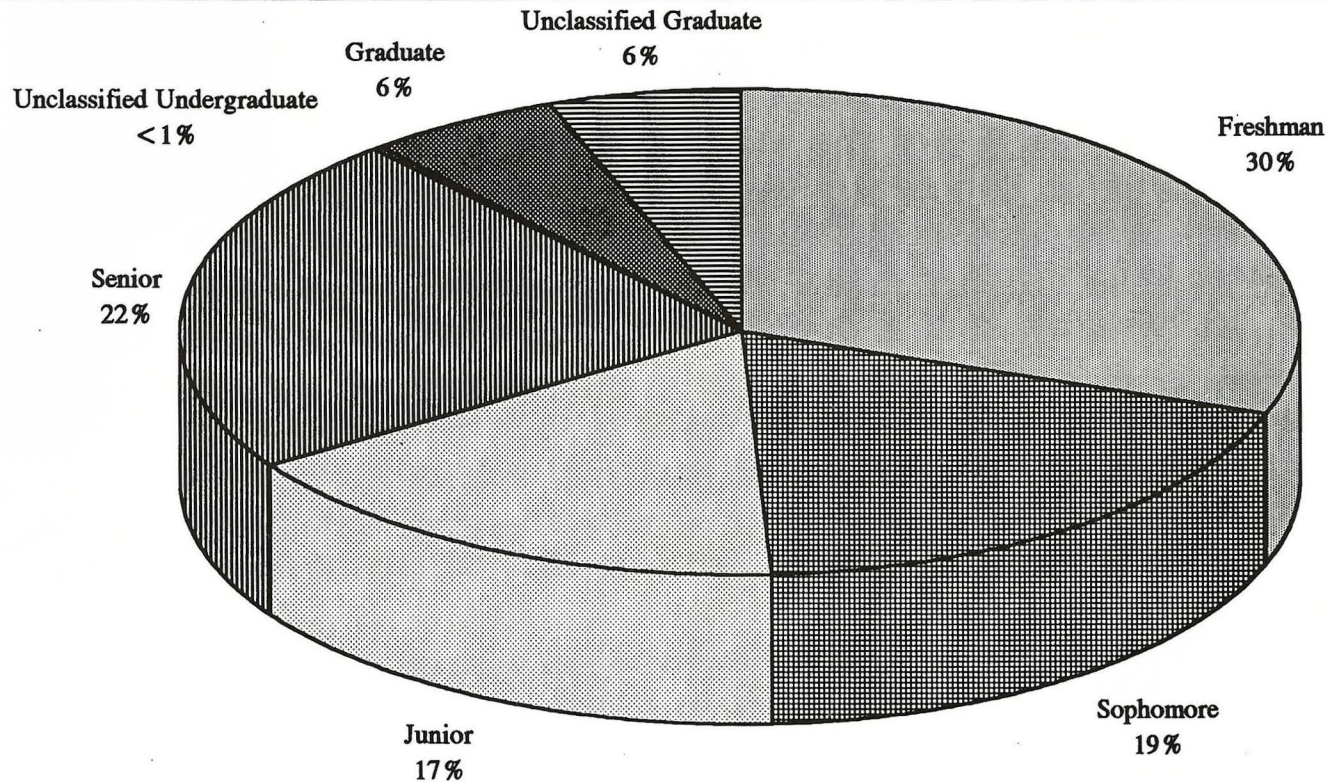

FALL ENROLLMENT BY CLASSIFICATION - WEATHERFORD CAMPUS

Classification	1990	1991	1992	1993	1994	1995	1996
Freshman	1,623	1,466	1,569	1,543	1,385	1,411	1,378
Sophomore	744	830	826	905	852	859	835
Junior	791	819	873	856	866	783	748
Senior	1,022	1,005	1,022	1,108	1,123	1,089	1,038
Unclassified Undergraduate	32	39	9	11	11	7	5
<i>Total Undergraduate</i>	<i>4,212</i>	<i>4,159</i>	<i>4,299</i>	<i>4,423</i>	<i>4,237</i>	<i>4,149</i>	<i>4,004</i>
Graduate	431	456	461	395	316	284	251
Unclassified Graduate	223	248	193	172	184	190	251
<i>Total Graduate</i>	<i>654</i>	<i>704</i>	<i>654</i>	<i>567</i>	<i>500</i>	<i>474</i>	<i>502</i>
Grand Total	4,866	4,863	4,953	4,990	4,737	4,623	4,506

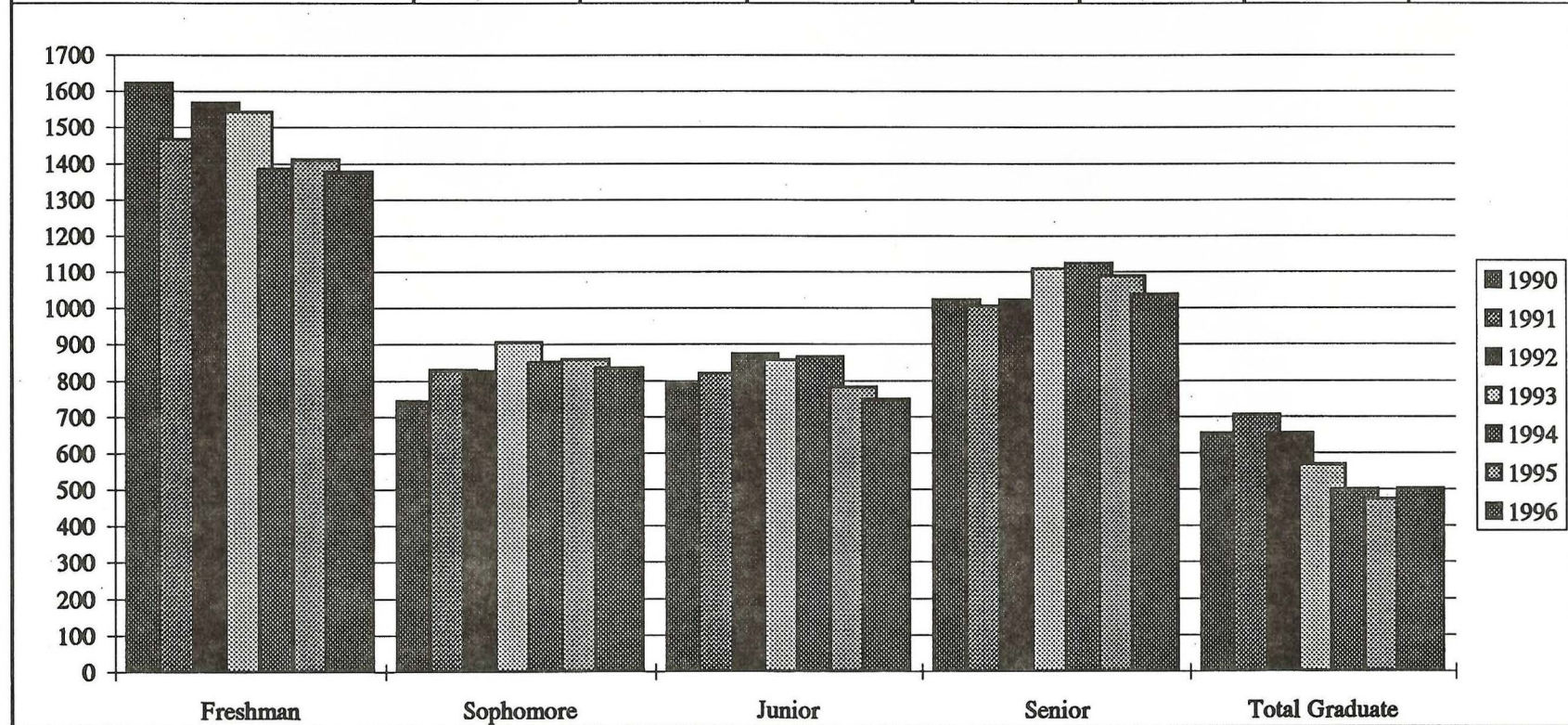

FALL ENROLLMENT BY MAJOR - WEATHERFORD CAMPUS

School/Department	1991	1992	1993	1994	1995	1996	Change from 1991 to 1996	Percentage Change from 1991 to 1996
School of Arts and Sciences								
Art	11	6	5	1	4	1	-10	-90.91%
Biological Sciences	179	195	202	213	262	287	108	60.34%
Chemistry	41	38	42	48	40	39	-2	-4.88%
Commercial Art/Graphic Design	49	50	47	28	26	28	-21	-42.86%
Computer Science	89	119	80	77	81	109	20	22.47%
Criminal Justice	51	64	79	57	57	53	2	3.92%
English	46	29	26	36	31	30	-16	-34.78%
Engineering Technology	89	86	87	65	69	69	-20	-22.47%
General/Industrial Technology	28	30	49	57	47	51	23	82.14%
Geography	1	0	1	0	0	0	-1	-100.00%
History	13	15	25	27	28	33	20	153.85%
Home Economics	26	21	14	10	1	0	-26	-100.00%
Housing and Interior Design	16	16	20	7	1	0	-16	-100.00%
Mathematics	32	25	24	21	21	22	-10	-31.25%
Music	25	21	22	18	24	12	-13	-52.00%
Music Therapy	20	23	27	25	29	29	9	45.00%
Physics	50	33	35	31	36	32	-18	-36.00%
Political Science	32	35	23	31	30	19	-13	-40.63%
Psychology *	138	143	187	171	163	169	31	22.46%
Recreation Leadership/Therapy	39	42	41	52	62	65	26	66.67%
Sociology/Social Work	57	57	59	53	57	82	25	43.86%
Speech/Communication Arts	24	12	19	20	28	25	1	4.17%
Undecided Arts and Sciences	277	301	293	247	251	302	25	9.03%
<i>Total School of Arts and Sciences</i>	<i>1,333</i>	<i>1,361</i>	<i>1,407</i>	<i>1,295</i>	<i>1,348</i>	<i>1,457</i>	<i>124</i>	<i>9.30%</i>
School of Business								
Accounting	253	230	162	165	165	155	-98	-38.74%
Business Administration/General Business	141	153	136	107	117	86	-55	-39.01%
Economics	9	5	3	5	0	0	-9	-100.00%
Finance	50	40	44	47	53	53	3	6.00%
Management	87	98	84	79	79	76	-11	-12.64%
Marketing	66	65	44	40	40	38	-28	-42.42%
Office Administration	22	21	11	12	6	1	-21	-95.45%
Business Information Systems	18	18	22	22	23	18	0	0.00%
Secretarial Certificate	31	28	23	11	2	0	-31	-100.00%
Undecided Business	112	97	83	72	68	74	-38	-33.93%
<i>Total School of Business</i>	<i>789</i>	<i>755</i>	<i>612</i>	<i>560</i>	<i>553</i>	<i>501</i>	<i>-288</i>	<i>-36.50%</i>

*Psychology became part of the School of Arts and Sciences in 1994. Prior to that, Psychology was in the School of Education.

FALL ENROLLMENT BY MAJOR - WEATHERFORD CAMPUS

School/Department	1991	1992	1993	1994	1995	1996	Change from 1991 to 1996	Percentage Change from 1991 to 1996
School of Health Sciences								
Pre-Pharmacy	298	382	431	344	298	253	-45	-15.10%
Pro-Pharmacy	318	329	342	347	355	333	15	4.72%
Pre-Nursing	122	145	140	145	139	142	20	16.39%
Pro-Nursing	42	57	67	95	90	71	29	69.05%
Administration of Health Care	12	19	23	32	37	46	34	283.33%
Health Information Management	53	67	73	69	72	58	5	9.43%
Medical Technology	34	36	56	53	50	34	0	0.00%
<i>Total School of Health Sciences</i>	<i>879</i>	<i>1,035</i>	<i>1,132</i>	<i>1,085</i>	<i>1,041</i>	<i>937</i>	<i>58</i>	<i>6.60%</i>
School of Education								
Art Education	16	22	29	29	20	20	4	25.00%
Business Education	33	32	32	28	12	7	-26	-78.79%
Elementary Education	386	403	386	415	387	341	-45	-11.66%
English Education	49	49	57	69	67	53	4	8.16%
Health, Physical Ed. and Recreation Ed.	181	156	186	175	185	202	21	11.60%
History Education	0	0	5	9	20	24	24	N/A
Home Economics/Vocational Home Ec.	13	11	6	5	2	0	-13	-100.00%
Library Media Education	0	1	0	0	0	0	0	0.00%
Mathematics Education	38	31	38	46	40	43	5	13.16%
Music Education	87	89	83	83	82	83	-4	-4.60%
Natural Sciences Education	30	33	34	39	36	34	4	13.33%
Social Sciences Education	56	65	52	48	32	26	-30	-53.57%
Special Education	87	60	44	51	59	64	-23	-26.44%
Speech-Drama Education	10	9	4	3	1	1	-9	-90.00%
Technology Education	13	18	29	24	15	13	0	0.00%
Undecided Education	35	29	31	49	50	34	-1	-2.86%
<i>Total School of Education</i>	<i>1,034</i>	<i>1,008</i>	<i>1,016</i>	<i>1,073</i>	<i>1,008</i>	<i>945</i>	<i>-89</i>	<i>-8.61%</i>
Pre-Professional Programs								
Pre-Medical Fields	45	61	116	110	64	44	-1	-2.22%
Pre-Law	1	1	1	2	4	3	2	200.00%
Pre-Engineering	41	46	36	25	21	13	-28	-68.29%
<i>Total Pre-Professional Programs</i>	<i>87</i>	<i>108</i>	<i>153</i>	<i>137</i>	<i>89</i>	<i>60</i>	<i>-27</i>	<i>-31.03%</i>
Miscellaneous Sayre Majors								
	25	37	87	93	102	98	73	292.00%

Continued on next page

FALL ENROLLMENT BY MAJOR - WEATHERFORD CAMPUS

School/Department	1991	1992	1993	1994	1995	1996	Change from 1991 to 1996	Percentage Change from 1991 to 1996
Graduate Majors								
Master of Business Administration	20	31	31	23	19	22	2	10.00%
Master of Science in Applied Psychology	15	18	23	14	11	17	2	13.33%
Master of Music								
Performance	2	2	3	3	2	4	2	100.00%
Music Education	6	11	14	9	14	11	5	83.33%
Total Master of Music	8	13	17	12	16	15	7	87.50%
Master of Education								
Art Education	10	6	3	0	1	0	-10	-100.00%
Biological Sciences Education	5	10	8	4	3	0	-5	-100.00%
Business Education	20	15	7	13	3	0	-20	-100.00%
Chemistry Education	2	1	1	0	0	0	-2	-100.00%
Educational Administration	91	76	55	74	67	73	-18	-19.78%
Elementary Education	63	63	49	45	31	22	-41	-65.08%
English Education	16	8	9	9	1	2	-14	-87.50%
Health, Physical Ed. and Recreation Ed.	9	12	9	7	11	10	1	11.11%
Home Economics Education	14	7	6	3	1	0	-14	-100.00%
Technology Education	8	6	5	6	9	7	-1	-12.50%
Library Media Education	32	38	28	17	12	15	-17	-53.13%
Mathematics Education	16	11	16	5	8	7	-9	-56.25%
Music Education	5	4	4	0	1	1	-4	-80.00%
Natural Sciences Education	6	5	2	2	4	4	-2	-33.33%
Physics Education	1	1	1	0	0	0	-1	-100.00%
Reading Specialist	27	24	24	22	16	6	-21	-77.78%
School Administrator	12	9	6	2	0	6	-6	-50.00%
School Counselor	85	88	76	53	59	49	-36	-42.35%
School Psychometrist	15	12	14	9	9	12	-3	-20.00%
Social Sciences Education	13	10	14	12	11	4	-9	-69.23%
Special Education	29	34	31	22	19	11	-18	-62.07%
Agency Counseling	17	16	17	27	25	31	14	82.35%
Early Childhood	0	3	7	19	12	16	16	N/A
Total Master of Education	496	459	392	351	303	276	-220	-44.35%
Undecided Graduate Majors	83	63	79	78	125	172	89	107.23%
Total Graduate Majors	622	584	542	478	474	502	-120	-19.29%
Unknown	94	65	41	16	8	6	-88	-93.62%
Grand Total	4,863	4,953	4,990	4,737	4,623	4,506	-357	-7.34%

TOTAL MINORITY ENROLLMENT - WEATHERFORD CAMPUS

Fall	Asian		Black		Hispanic		Native American		International		White		Unknown		Total
	Number	Percent	Number	Percent	Number	Percent	Number	Percent	Number	Percent	Number	Percent	Number	Percent	
1991	75	1.54%	114	2.34%	66	1.36%	181	3.72%	12	0.25%	4,414	90.77%	1	0.02%	4,863
1992	83	1.68%	119	2.40%	87	1.76%	187	3.78%	12	0.24%	4,463	90.11%	2	0.04%	4,953
1993	89	1.78%	128	2.57%	96	1.92%	187	3.75%	12	0.24%	4,478	89.74%	0	0.00%	4,990
1994	113	2.39%	115	2.43%	84	1.77%	194	4.10%	11	0.23%	4,219	89.06%	1	0.02%	4,737
1995	128	2.77%	134	2.90%	81	1.75%	175	3.79%	9	0.19%	4,093	88.54%	3	0.06%	4,623
1996	128	2.84%	138	3.06%	96	2.13%	179	3.97%	10	0.22%	3,955	87.77%	0	0.00%	4,506

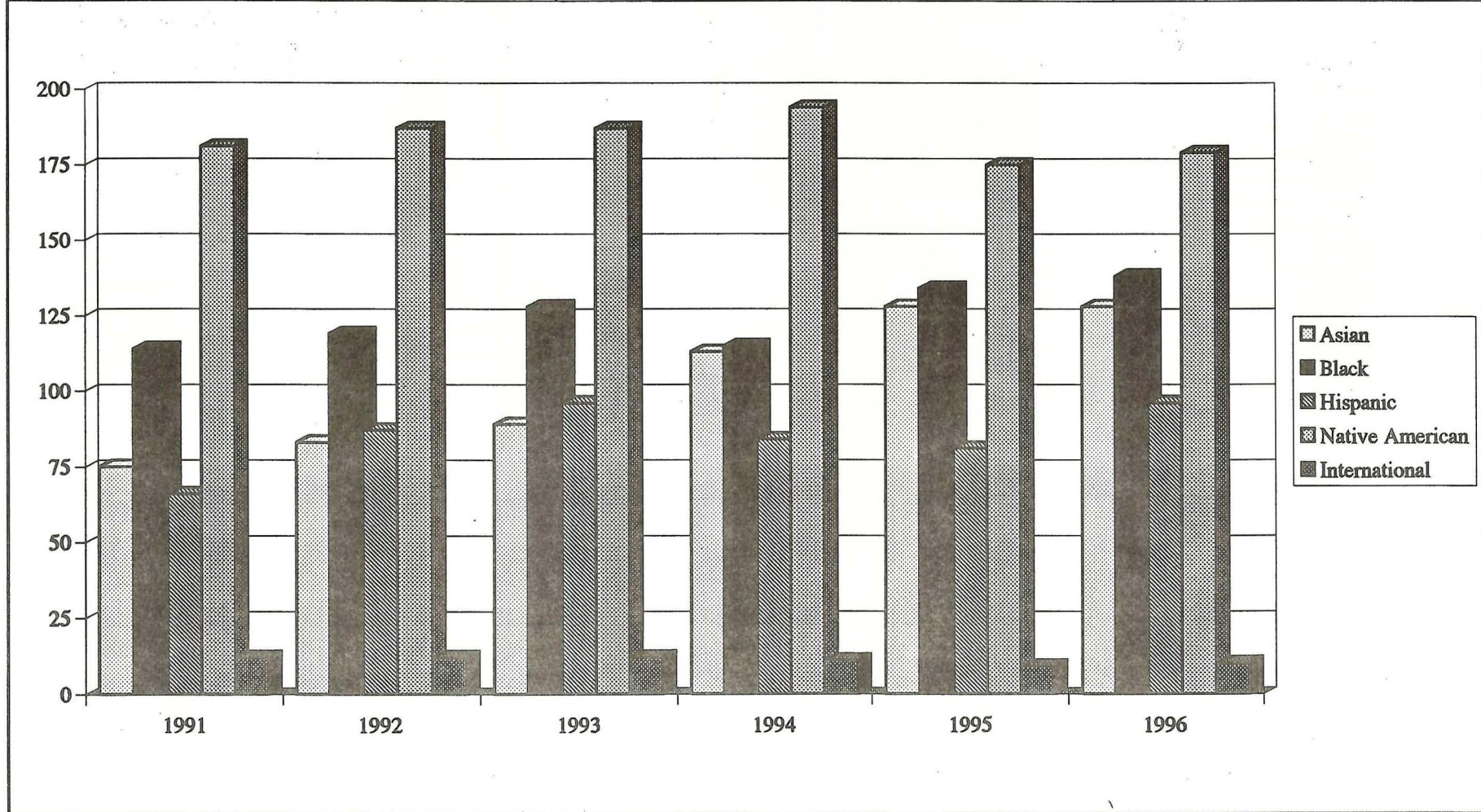

ENROLLMENT BY GENDER - WEATHERFORD CAMPUS

Fall	Male		Female		Total
	Number	Percent	Number	Percent	
1990	2,112	43.40%	2,754	56.60%	4,866
1991	2,067	42.50%	2,796	57.50%	4,863
1992	2,114	42.68%	2,839	57.32%	4,953
1993	2,230	44.69%	2,760	55.31%	4,990
1994	2,042	43.11%	2,695	56.89%	4,737
1995	1,973	42.68%	2,650	57.32%	4,623
1996	1,969	43.70%	2,537	56.30%	4,506

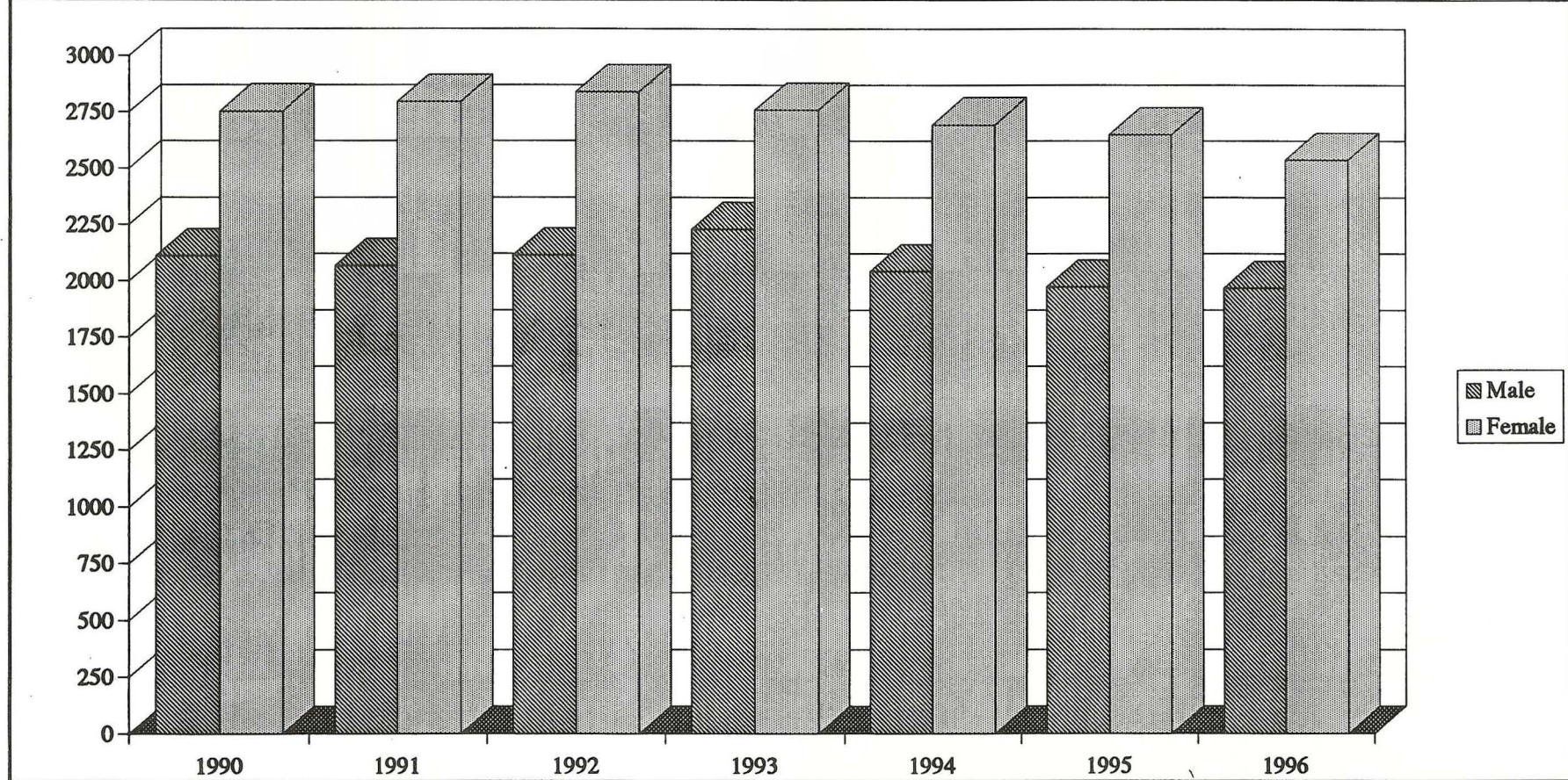

MALE ENROLLMENT - WEATHERFORD CAMPUS

Classification	Fall 1990	Fall 1991	Fall 1992	Fall 1993	Fall 1994	Fall 1995	Fall 1996
Freshman	756	651	691	741	638	607	641
Sophomore	333	377	370	377	364	375	348
Junior	329	356	398	398	355	341	350
Senior	465	420	433	522	524	487	456
Unclassified Undergrad.	10	14	2	5	2	2	1
Graduate	219	249	220	187	159	161	173
Total	2,112	2,067	2,114	2,230	2,042	1,973	1,969

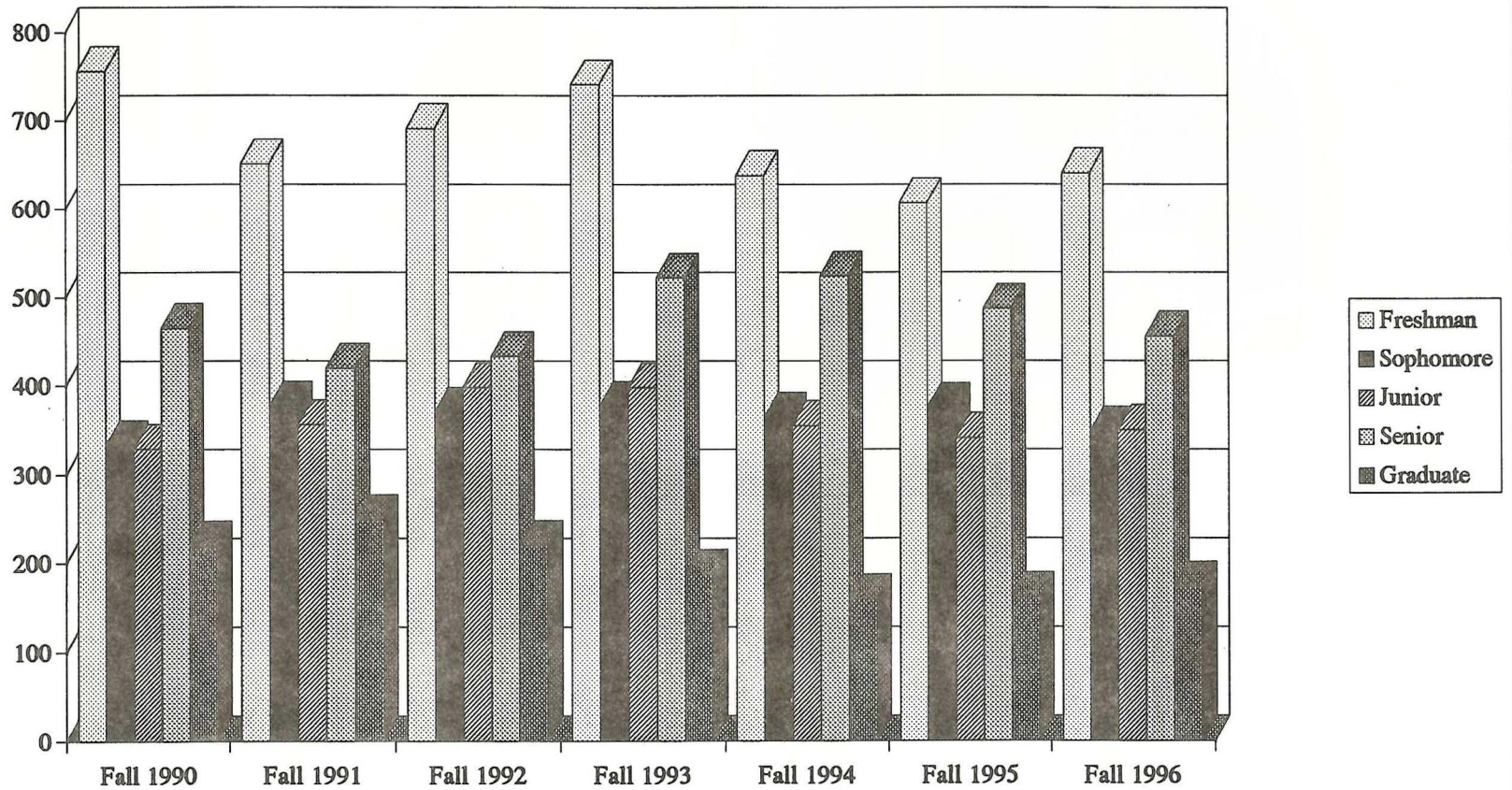

FEMALE ENROLLMENT - WEATHERFORD CAMPUS

Classification	Fall 1991	Fall 1992	Fall 1993	Fall 1994	Fall 1995	Fall 1996
Freshman	815	878	802	747	804	737
Sophomore	451	456	528	488	484	487
Junior	464	475	458	511	442	398
Senior	585	589	586	599	602	582
Unclassified Undergrad.	21	7	6	9	5	4
Graduate	460	434	380	341	313	329
Total	2,796	2,839	2,760	2,695	2,650	2,537

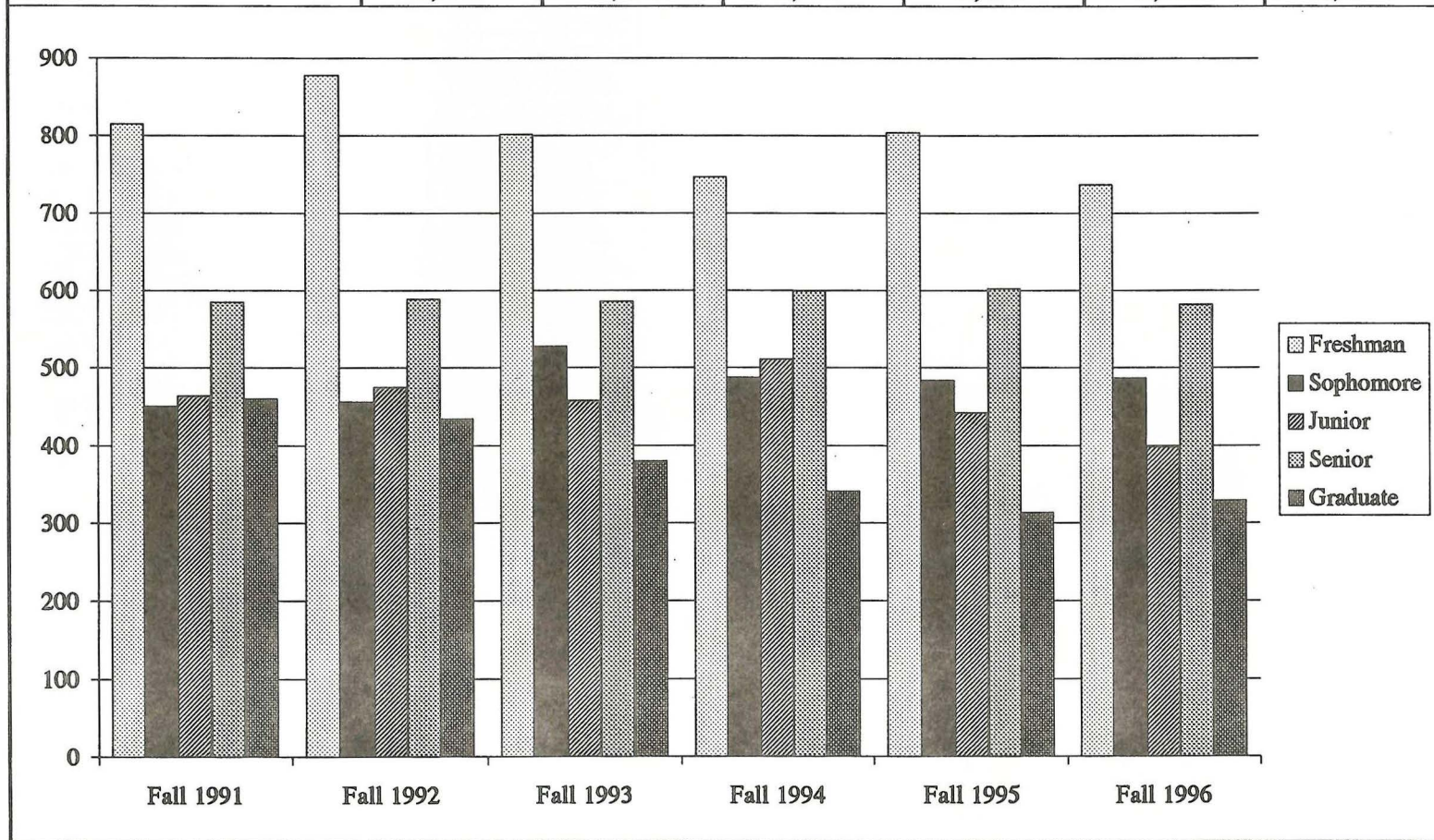

FALL 1996 ENROLLMENT BY MAJOR, GENDER, AND MINORITY STATUS - WEATHERFORD CAMPUS 25

	Total	Male		Female		Minorities	
		Number	Percent	Number	Percent	Number	Percent
School of Arts and Sciences							
Art	1	0	0.00%	1	100.00%	0	0.00%
Biological Sciences	287	148	51.57%	139	48.43%	35	12.20%
Chemistry	39	25	64.10%	14	35.90%	6	15.38%
Commercial Art/Graphic Design	28	16	57.14%	12	42.86%	7	25.00%
Computer Science	109	80	73.39%	29	26.61%	18	16.51%
Criminal Justice	53	35	66.04%	18	33.96%	10	18.87%
English	30	11	36.67%	19	63.33%	4	13.33%
Engineering Technology	69	66	95.65%	3	4.35%	7	10.14%
General/Industrial Technology	51	48	94.12%	3	5.88%	1	1.96%
History	33	22	66.67%	11	33.33%	4	12.12%
Mathematics	22	11	50.00%	11	50.00%	3	13.64%
Music	12	2	16.67%	10	83.33%	2	16.67%
Music Therapy	29	3	10.34%	26	89.66%	1	3.45%
Physics	32	25	78.13%	7	21.88%	2	6.25%
Political Science	19	13	68.42%	6	31.58%	4	21.05%
Psychology*	169	58	34.32%	111	65.68%	13	7.69%
Recreation Leadership/Therapy	65	42	64.62%	23	35.38%	15	23.08%
Sociology/Social Work	82	15	18.29%	67	81.71%	13	15.85%
Speech/Communication Arts	25	7	28.00%	18	72.00%	3	12.00%
Undecided Arts and Sciences	302	151	50.00%	151	50.00%	32	10.60%
<i>Total School of Arts and Sciences</i>	<i>1,457</i>	<i>778</i>	<i>53.40%</i>	<i>679</i>	<i>46.60%</i>	<i>180</i>	<i>12.35%</i>
School of Business							
Accounting	155	51	32.90%	104	67.10%	11	7.10%
Business Administration/General Business	86	48	55.81%	38	44.19%	10	11.63%
Finance	53	28	52.83%	25	47.17%	6	11.32%
Management	76	41	53.95%	35	46.05%	5	6.58%
Marketing	38	18	47.37%	20	52.63%	7	18.42%
Office Administration	1	0	0.00%	1	100.00%	0	0.00%
Business Information Systems	18	9	50.00%	9	50.00%	0	0.00%
Undecided Business	74	44	59.46%	30	40.54%	7	9.46%
<i>Total School of Business</i>	<i>501</i>	<i>239</i>	<i>47.70%</i>	<i>262</i>	<i>52.30%</i>	<i>46</i>	<i>9.18%</i>
School of Health Sciences							
Pre-Pharmacy	253	118	46.64%	135	53.36%	46	18.18%
Pro-Pharmacy	333	148	44.44%	185	55.56%	74	22.22%
Pre-Nursing	142	25	17.61%	117	82.39%	19	13.38%
Pro-Nursing	71	9	12.68%	62	87.32%	8	11.27%

*Psychology became part of the School of Arts and Sciences in 1994. Prior to that, Psychology was in the School of Education.

FALL 1996 ENROLLMENT BY MAJOR, GENDER, AND MINORITY STATUS - WEATHERFORD CAMPUS

	Total	Male		Female		Minorities	
		Number	Percent	Number	Percent	Number	Percent
Administration of Health Care	46	15	32.61%	31	67.39%	11	23.91%
Health Information Management	58	6	10.34%	52	89.66%	3	5.17%
Medical Technology	34	8	23.53%	26	76.47%	6	17.65%
<i>Total School of Health Sciences</i>	<i>937</i>	<i>329</i>	<i>35.11%</i>	<i>608</i>	<i>64.89%</i>	<i>167</i>	<i>17.82%</i>
School of Education							
Art Education	20	5	25.00%	15	75.00%	2	10.00%
Business Education	7	2	28.57%	5	71.43%	0	0.00%
Elementary Education	341	41	12.02%	300	87.98%	24	7.04%
English Education	53	14	26.42%	39	73.58%	2	3.77%
Health, Physical Education and Recreation Ed.	202	166	82.18%	36	17.82%	38	18.81%
History Education	24	19	79.17%	5	20.83%	2	8.33%
Mathematics Education	43	20	46.51%	23	53.49%	5	11.63%
Music Education	83	41	49.40%	42	50.60%	5	6.02%
Natural Sciences Education	34	21	61.76%	13	38.24%	2	5.88%
Social Sciences Education	26	19	73.08%	7	26.92%	2	7.69%
Special Education	64	6	9.38%	58	90.63%	13	20.31%
Speech-Drama Education	1	0	0.00%	1	100.00%	0	0.00%
Technology Education	13	12	92.31%	1	7.69%	0	0.00%
Undecided Education	34	12	35.29%	22	64.71%	3	8.82%
<i>Total School of Education</i>	<i>945</i>	<i>378</i>	<i>40.00%</i>	<i>567</i>	<i>60.00%</i>	<i>98</i>	<i>10.37%</i>
Pre-Professional Programs							
Pre-Medical Fields	44	20	45.45%	24	54.55%	5	11.36%
Pre-Law	3	2	66.67%	1	33.33%	1	33.33%
Pre-Engineering	13	12	92.31%	1	7.69%	1	7.69%
<i>Total Pre-Professional Programs</i>	<i>60</i>	<i>34</i>	<i>56.67%</i>	<i>26</i>	<i>43.33%</i>	<i>7</i>	<i>11.67%</i>
Miscellaneous Sayre Majors	98	34	34.69%	64	65.31%	11	11.22%

FALL 1996 ENROLLMENT BY MAJOR, GENDER, AND MINORITY STATUS - WEATHERFORD CAMPUS

	Total	Male		Female		Minorities	
		Number	Percent	Number	Percent	Number	Percent
Graduate Majors							
Master of Business Administration	22	15	68.18%	7	31.82%	5	22.73%
Master of Science in Applied Psychology	17	3	17.65%	14	82.35%	3	17.65%
Master of Music							
Performance	4	2	50.00%	2	50.00%	0	0.00%
Music Education	11	2	18.18%	9	81.82%	0	0.00%
Total Master of Music	15	4	26.67%	11	73.33%	0	0.00%
Master of Education							
Educational Administration	73	50	68.49%	23	31.51%	4	5.48%
Elementary Education	22	5	22.73%	17	77.27%	3	13.64%
English Education	2	0	0.00%	2	100.00%	0	0.00%
Health, Physical Ed. and Recreation Ed.	10	8	80.00%	2	20.00%	1	10.00%
Technology Education	7	6	85.71%	1	14.29%	0	0.00%
Library Media Education	15	1	6.67%	14	93.33%	0	0.00%
Mathematics Education	7	1	14.29%	6	85.71%	1	14.29%
Music Education	1	0	0.00%	1	100.00%	0	0.00%
Natural Sciences Education	4	2	50.00%	2	50.00%	0	0.00%
Reading Specialist	6	1	16.67%	5	83.33%	0	0.00%
School Administrator	6	4	66.67%	2	33.33%	0	0.00%
School Counselor	49	15	30.61%	34	69.39%	3	6.12%
School Psychometrist	12	0	0.00%	12	100.00%	1	8.33%
Social Sciences Education	4	2	50.00%	2	50.00%	1	25.00%
Special Education	11	0	0.00%	11	100.00%	1	9.09%
Agency Counseling	31	7	22.58%	24	77.42%	4	12.90%
Early Childhood	16	1	6.25%	15	93.75%	1	6.25%
Total Master of Education	276	103	37.32%	173	62.68%	20	7.25%
Undecided Graduate Majors	172	48	27.91%	124	72.09%	14	8.14%
Total Graduate Majors	502	173	34.46%	329	65.54%	42	8.37%
Unknown	6	4	66.67%	2	33.33%	0	0.00%
Grand Total	4,506	1,969	43.70%	2,537	56.30%	551	12.23%

FRESHMAN ACT COMPOSITE SCORES - WEATHERFORD CAMPUS

Composite Score	Fall 1991		Fall 1992		Fall 1993		Fall 1994		Fall 1995	
	Number	Percent	Number	Percent	Number	Percent	Number	Percent	Number	Percent
0-12	8	1.06%	5	0.60%	3	0.39%	0	0.00%	0	0.00%
13-14	33	4.36%	42	5.00%	31	4.08%	12	1.83%	18	2.52%
15-16	110	14.53%	96	11.43%	92	12.11%	62	9.45%	68	9.52%
17-18	150	19.82%	163	19.40%	148	19.47%	97	14.79%	123	17.23%
19-20	184	24.31%	175	20.83%	156	20.53%	159	24.24%	157	21.99%
21-22	115	15.19%	143	17.02%	114	15.00%	109	16.62%	121	16.95%
23-24	76	10.04%	102	12.14%	87	11.45%	99	15.09%	92	12.89%
25-26	37	4.89%	55	6.55%	61	8.03%	55	8.38%	66	9.24%
27-28	31	4.10%	43	5.12%	42	5.53%	41	6.25%	47	6.58%
29-30	11	1.45%	11	1.31%	23	3.03%	14	2.13%	16	2.24%
31-36	2	0.26%	5	0.60%	3	0.39%	8	1.22%	6	0.84%
<i>Total Students on ACT Report</i>	<i>757</i>	<i>100.00%</i>	<i>840</i>	<i>100.00%</i>	<i>760</i>	<i>100.00%</i>	<i>656</i>	<i>100.00%</i>	<i>714</i>	<i>100.00%</i>
<i>Average Composite ACT</i>	<i>19.7</i>		<i>20.1</i>		<i>20.4</i>		<i>21</i>		<i>21</i>	

DISTRIBUTION OF FALL 1995 FRESHMAN ACT COMPOSITE SCORES

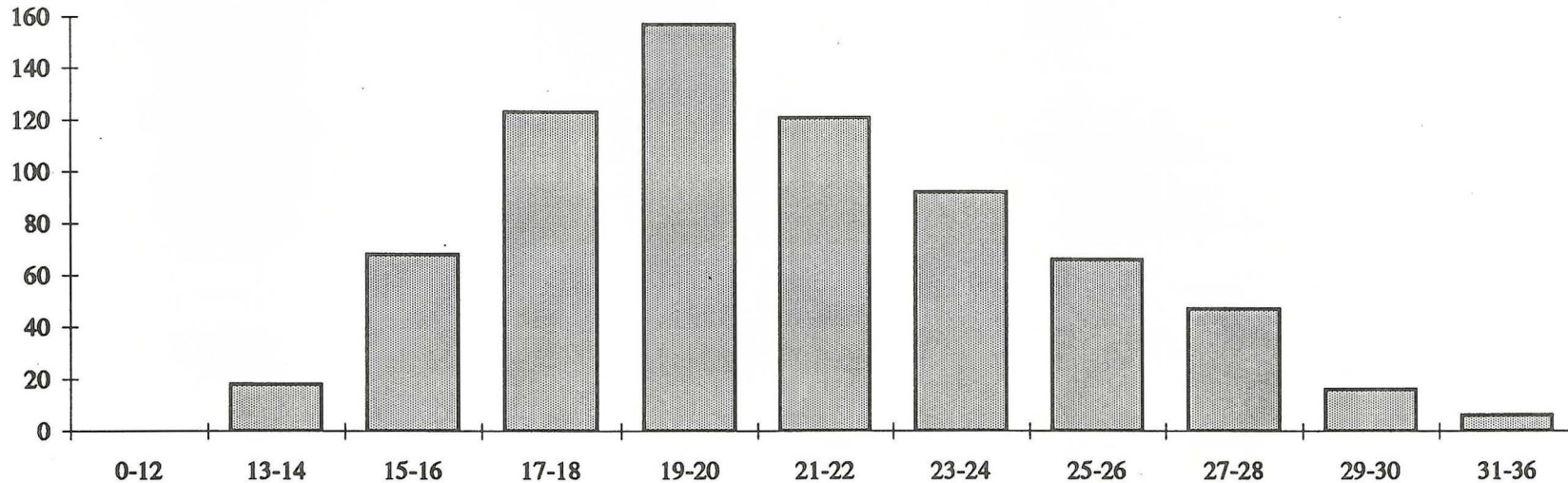

* Reported scores represent the enrolled ACT-tested freshmen who elected to send ACT score reports to SWOSU - Weatherford Campus.

FALL RESIDENT ENROLLMENT BY COUNTY - WEATHERFORD CAMPUS

County	1991	1992	1993	1994	1995	1996	Average	Percent	County	1991	1992	1993	1994	1995	1996	Average	Percent
Adair	3	3	4	3	4	6	4	0.09%	Lincoln	18	17	15	14	9	9	14	0.32%
Alfalfa	9	10	9	10	13	7	10	0.23%	Logan	7	6	12	13	9	8	9	0.21%
Atoka	6	4	2	2	0	1	3	0.06%	Love	5	5	4	4	4	3	4	0.10%
Beaver	34	41	51	48	39	43	43	1.00%	Major	61	21	52	56	48	51	48	1.13%
Beckham	321	323	345	358	304	313	327	7.66%	Marshall	3	3	2	2	3	3	3	0.06%
Blaine	174	164	175	152	135	154	159	3.72%	Mayes	2	3	7	4	2	3	4	0.08%
Bryan	5	7	4	2	6	6	5	0.12%	McClain	20	53	21	21	23	22	27	0.62%
Caddo	403	428	381	319	292	250	346	8.08%	McCurtain	4	3	5	5	7	4	5	0.11%
Canadian	219	241	214	194	202	185	209	4.89%	McIntosh	4	6	4	3	1	1	3	0.07%
Carter	8	13	18	16	14	11	13	0.31%	Murray	3	3	4	2	1	2	3	0.06%
Cherokee	3	3	2	3	5	4	3	0.08%	Muskogee	7	16	12	13	8	5	10	0.24%
Choctaw	1	2	3	2	2	2	2	0.05%	Noble	7	5	3	8	7	6	6	0.14%
Cimarron	27	27	30	28	19	15	24	0.57%	Nowata	2	3	0	0	0	1	1	0.02%
Cleveland	51	65	63	60	66	60	61	1.42%	Okfuskee	1	3	3	5	3	3	3	0.07%
Coal	1	1	2	2	3	2	2	0.04%	Oklahoma	291	282	260	245	211	220	252	5.88%
Comanche	120	112	107	112	115	103	112	2.61%	Okmulgee	5	4	3	6	4	9	5	0.12%
Cotton	11	14	15	16	19	13	15	0.34%	Osage	9	8	10	7	4	8	8	0.18%
Craig	6	7	8	6	4	6	6	0.14%	Ottawa	14	16	12	14	9	9	12	0.29%
Creek	8	11	7	3	6	9	7	0.17%	Pawnee	3	2	5	5	4	5	4	0.09%
Custer	976	932	895	822	825	816	878	20.53%	Payne	7	18	29	25	20	20	20	0.46%
Delaware	4	3	6	6	5	2	4	0.10%	Pittsburg	15	9	14	9	12	9	11	0.27%
Dewey	104	106	78	87	85	100	93	2.18%	Pontotoc	7	5	4	3	3	5	5	0.11%
Ellis	36	40	46	51	57	54	47	1.11%	Pottawatomie	11	18	12	13	17	10	14	0.32%
Garfield	62	84	109	114	104	91	94	2.20%	Pushmataha	0	3	2	3	4	4	3	0.06%
Garvin	8	11	12	8	8	13	10	0.23%	Roger Mills	77	83	92	72	77	66	78	1.82%
Grady	60	60	78	61	63	64	64	1.50%	Rogers	11	12	9	8	8	11	10	0.23%
Grant	2	2	4	2	6	7	4	0.09%	Seminole	8	12	15	14	15	11	13	0.29%
Greer	45	35	41	37	34	39	39	0.90%	Sequoyah	5	8	9	10	13	10	9	0.21%
Harmon	26	27	25	21	18	33	25	0.58%	Stephens	80	63	59	48	46	63	60	1.40%
Harper	26	23	25	31	28	27	27	0.62%	Texas	50	72	73	56	48	47	58	1.35%
Haskell	0	2	2	3	2	3	2	0.05%	Tillman	39	35	39	24	19	17	29	0.67%
Hughes	3	2	2	3	4	3	3	0.07%	Tulsa	44	45	57	49	52	52	50	1.17%
Jackson	143	155	131	132	138	149	141	3.31%	Wagoner	5	6	7	6	3	3	5	0.12%
Jefferson	19	15	16	11	13	10	14	0.33%	Washington	11	13	9	11	16	19	13	0.31%
Johnston	1	1	2	1	1	2	1	0.03%	Washita	254	236	231	239	262	258	247	5.77%
Kay	28	22	25	21	15	14	21	0.49%	Woods	16	9	8	11	10	7	10	0.24%
Kingfisher	41	51	59	59	54	53	53	1.24%	Woodward	150	165	144	144	148	134	148	3.45%
Kiowa	149	114	126	120	129	136	129	3.02%	Unknown	34	26	30	17	63	34	34	0.80%
Latimer	2	5	6	4	3	3	4	0.09%									
LeFlore	6	3	5	7	8	11	7	0.16%	Total In-State	4441	4466	4410	4322	4041	3972	4275	100.00%

Note: Shading represents counties that have an average of 200 or more students.

UNDERGRADUATE DEGREES GRANTED - WEATHERFORD CAMPUS

Degree	1989-90	1990-91	1991-92	1992-93	1993-94	1994-95	1995-96
School of Arts and Sciences							
Art	1	1	2	0	0	1	1
Biological Sciences	18	24	20	23	23	36	40
Chemistry	4	13	18	9	11	13	9
Commercial Art	7	7	10	7	8	7	1
Computer Science	17	12	12	16	9	17	10
Criminal Justice	5	5	5	3	8	8	5
English	4	4	5	9	7	10	7
Engineering Technology	17	16	11	10	6	13	16
General/Industrial Technology	5	3	2	7	5	10	10
History	6	7	6	7	6	10	4
Home Economics	2	4	4	6	3	4	1
Housing and Interior Design	1	4	4	0	2	6	1
Mathematics	9	8	12	10	5	7	6
Music	3	8	4	1	1	1	6
Music Therapy	0	1	0	0	3	4	3
Physics	7	4	6	6	7	6	6
Political Science	6	8	5	9	1	3	4
Psychology	20	18	28	32	26	29	33
Recreation Leadership	6	6	19	19	16	19	18
Sociology/Social Work	12	8	5	9	12	9	7
Speech-Theatre	2	5	3	3	4	1	6
<i>Total School of Arts and Sciences</i>	<i>152</i>	<i>166</i>	<i>181</i>	<i>186</i>	<i>163</i>	<i>214</i>	<i>194</i>
School of Business							
Accounting	48	43	40	43	47	32	29
Business Administration	45	44	38	36	34	29	40
Economics	3	0	2	1	0	0	0
Finance	18	17	16	10	10	11	12
Management	17	26	17	23	25	27	12
Marketing	11	17	12	17	9	7	7

* Academic year totals include the preceding summer semester.

UNDERGRADUATE DEGREES GRANTED - WEATHERFORD CAMPUS

Degree	1989-90	1990-91	1991-92	1992-93	1993-94	1994-95	1995-96
Office Administration	6	5	2	7	3	3	5
Information Processing Systems	5	6	3	4	5	2	6
Secretarial Certification	19	13	12	9	9	2	3
<i>Total School of Business</i>	<i>172</i>	<i>171</i>	<i>142</i>	<i>150</i>	<i>142</i>	<i>113</i>	<i>114</i>
School of Health Sciences							
Pharmacy	114	111	108	94	111	100	125
Nursing	18	21	17	28	30	36	39
Administration of Allied Health Services	1	3	2	4	2	7	11
Health Information Management	16	13	23	15	8	14	15
Medical Technology	6	7	5	6	5	3	5
<i>Total School of Health Sciences</i>	<i>155</i>	<i>155</i>	<i>155</i>	<i>147</i>	<i>156</i>	<i>160</i>	<i>195</i>
School of Education							
Art Education	3	5	2	4	6	11	4
Business Education	5	11	11	6	12	8	4
Elementary Education	68	80	85	90	67	77	65
English Education	5	3	6	9	6	12	45
Health, Phys. Ed. and Recreation	17	39	25	22	19	14	30
Vocational Home Economics	2	1	1	3	2	2	2
Library Media Education	2	0	0	0	0	0	0
Mathematics Education	10	10	13	7	8	10	9
Music Education	9	7	13	13	10	7	18
Natural Sciences Education	4	14	10	10	4	9	5
Social Sciences Education	8	14	11	10	11	13	12
Special Education	11	10	34	20	12	11	7
Speech-Drama Education	1	0	1	3	4	0	0
Technology Education	3	2	4	1	5	6	5
<i>Total School of Education</i>	<i>148</i>	<i>196</i>	<i>216</i>	<i>198</i>	<i>166</i>	<i>180</i>	<i>206</i>
Grand Total	627	688	694	681	627	667	709

* Academic year totals include the preceding summer semester.

GRADUATE DEGREES GRANTED - WEATHERFORD CAMPUS

Degree	1989-90	1990-91	1991-92	1992-93	1993-94	1994-95	1995-96
Graduate Majors							
Master of Business Administration	15	14	14	6	18	14	7
Master of Science in Applied Psychology	6	6	7	4	10	7	8
Master of Music							
Performance	1	0	3	2	2	1	0
Music Education	3	3	3	1	2	10	5
Total Master of Music	4	3	6	3	4	11	5
Master of Education							
Art Education	0	2	6	0	1	0	0
Biological Sciences Education	2	3	4	2	5	0	2
Business Education	6	5	4	6	4	0	0
Chemistry	0	0	0	0	1	0	0
Educational Administration	21	39	21	28	19	23	14
Elementary Education	9	16	11	4	10	9	9
English Education	5	7	4	2	1	2	2
Health, Phys. Ed. and Recreation Ed.	10	6	7	6	3	4	2
Home Economics Education	2	1	3	2	0	1	0
Industrial Arts/Technology Education	5	4	5	1	2	1	0
Library Media Education	5	1	8	16	12	15	10
Mathematics Education	4	2	5	4	7	5	3
Music Education	0	0	0	1	0	0	0
Natural Sciences Education	3	0	4	0	2	1	2
Reading Specialist	15	8	13	9	10	4	4
School Counselor	11	19	21	25	27	26	25
School Psychometrist	1	3	3	6	13	2	1
Social Sciences Education	5	6	4	3	3	6	1
Special Education	10	15	7	10	10	13	6
Agency Counseling	6	8	9	9	11	14	11
Early Childhood	0	0	2	3	3	6	5
Total Master of Education	120	145	141	137	144	132	97
Total Graduate Degrees	145	168	168	150	176	164	117

* Academic year totals include the preceding summer semester.

UNDERGRADUATE AND GRADUATE ENROLLMENT BY AGE - WEATHERFORD CAMPUS

Age	Fall 1991		Fall 1992		Fall 1993		Fall 1994		Fall 1995		Fall 1996		UG Average		Grad Average	
	UG	Grad	UG	Grad	UG	Grad	UG	Grad	UG	Grad	UG	Grad	Number	Percent of Total	Number	Percent of Total
17 and below	7	0	17	0	13	0	15	0	24	0	10	0	14	0.34%	0	0.00%
18-20	1,834	0	1,853	0	1,908	0	1,734	0	1,660	1	1,665	0	1,776	42.16%	0	0.03%
21-23	1,267	38	1,371	50	1,385	45	1,405	36	1,407	31	1,334	31	1,362	32.33%	39	6.79%
24-26	292	71	294	91	323	69	382	80	375	92	401	78	345	8.18%	80	14.14%
27 and over*	759	595	763	512	794	453	701	384	679	347	594	393	715	16.98%	447	78.92%
Unknown	0	0	1	1	0	0	0	0	4	3	0	0	1	0.02%	1	0.12%
Total	4,159	704	4,299	654	4,423	567	4,237	500	4,149	474	4,004	502	4,212	100.00%	567	100.00%
* 27-29					181	64	147	51	143	49	124	62	149	3.53%	57	9.97%
30-39					404	205	360	162	340	142	297	161	350	8.32%	168	29.55%
40-49					174	148	163	141	163	127	143	139	161	3.82%	139	24.48%
50-59					33	35	28	25	31	27	26	28	30	0.70%	29	5.07%
60 and over					2	1	3	5	2	2	4	3	3	0.07%	3	0.49%

1996 FALL UNDERGRADUATE ENROLLMENT BY AGE

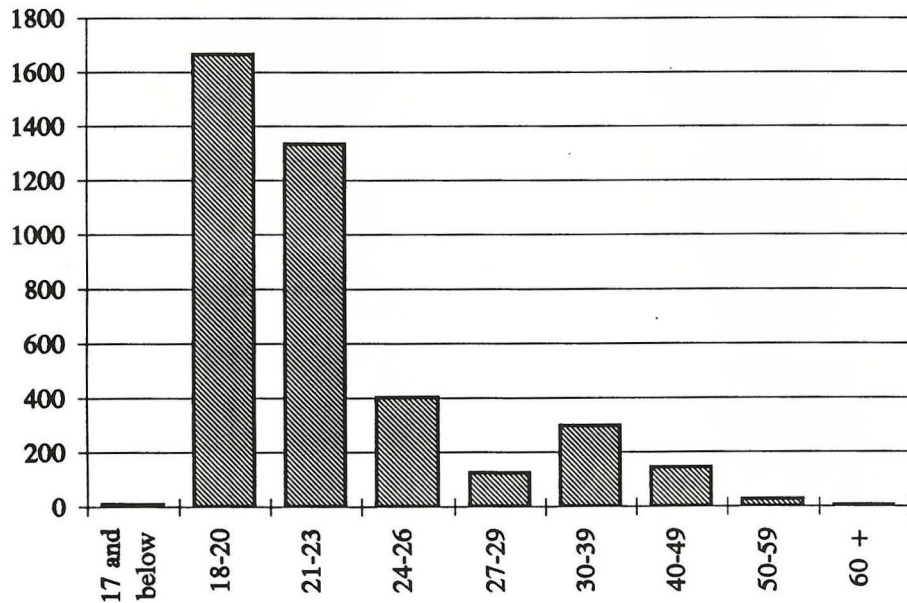

1996 FALL GRADUATE ENROLLMENT BY AGE

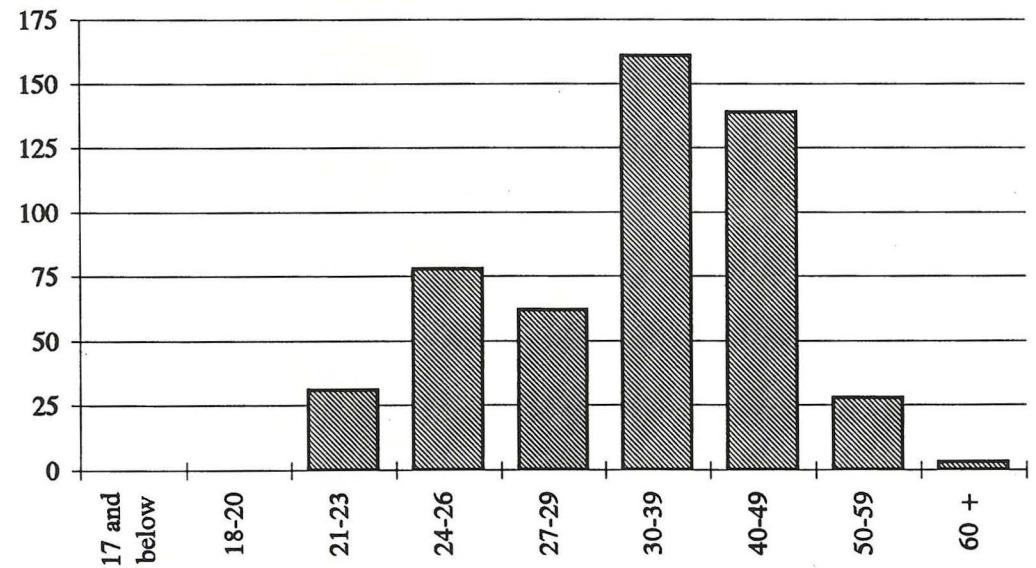

* Beginning Fall 1993, more detailed data was available for students over age 27.

FALL 1996 FULL-TIME FACULTY BY GENDER AND RANK - WEATHERFORD CAMPUS

Rank	Male			Female			Total
	Number	Percent	Doctorates	Number	Percent	Doctorates	
Professor	53	94.64%	53	3	5.36%	3	56
Associate Professor	36	80.00%	35	9	20.00%	9	45
Assistant Professor	33	54.10%	26	28	45.90%	13	61
Instructor	24	52.17%	0	22	47.83%	0	46
Total	146	70.19%		62	29.81%		208
Number with Doctorates			114			25	139
Percent of Total with Doctorates			78.08%			40.32%	66.83%

FULL-TIME FACULTY BY GENDER AND RANK

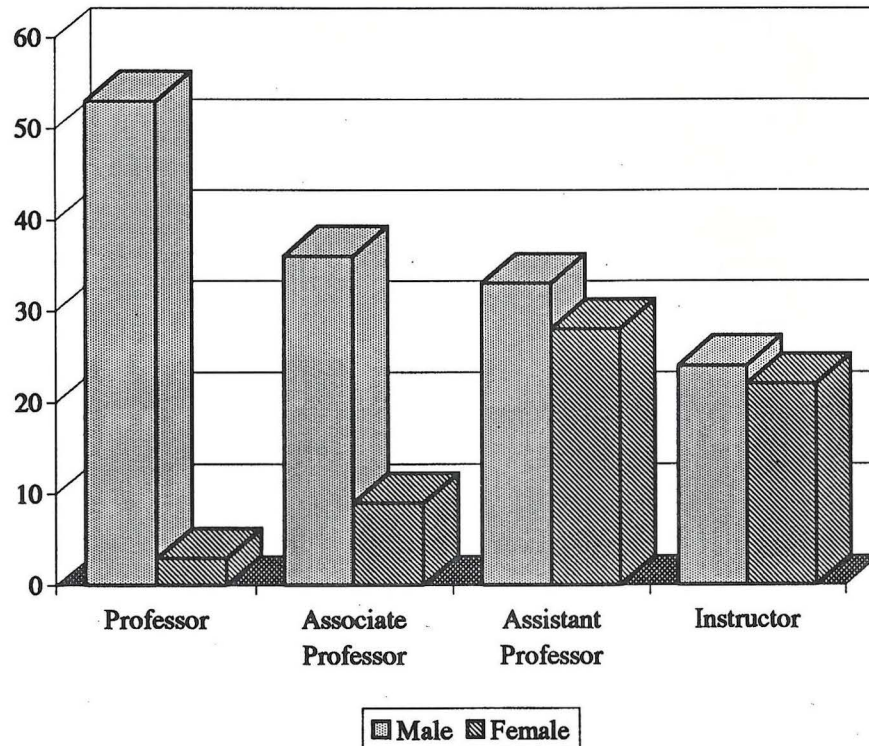

PERCENTAGES OF FULL-TIME FACULTY BY RANK

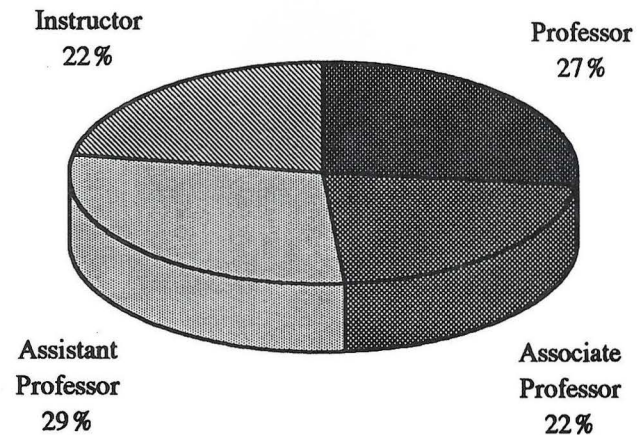

New for 1996 - This report includes all FT faculty, including academic deans and coaches.

AVERAGE SALARY AND BENEFITS BY RANK FOR 9-MONTH FACULTY

Rank	1991-92		1992-93 **		1993-94		1994-95		1995-96		1996-97	
	Salary	Benefits	Salary	Benefits	Salary	Benefits	Salary	Benefits	Salary	Benefits	Salary	Benefits
Professor	\$45,096	\$10,264	\$45,075	\$10,464	\$46,794	\$10,424	\$46,666	\$11,492	\$46,497	\$12,220	\$49,693	\$15,304
Associate Professor	\$42,482	\$9,904	\$42,202	\$10,063	\$43,153	\$9,923	\$43,315	\$11,001	\$43,420	\$11,808	\$44,865	\$14,062
Assistant Professor	\$38,757	\$9,389	\$38,359	\$9,370	\$38,405	\$9,217	\$38,352	\$10,220	\$37,842	\$10,756	\$38,492	\$12,147
Instructor *	\$28,884	\$7,148	\$29,220	\$7,228	\$29,810	\$7,283	\$29,378	\$8,496	\$28,913	\$8,838	\$30,060	\$10,006
<i>Faculty Average</i>	<i>\$37,798</i>	<i>\$9,255</i>	<i>\$37,582</i>	<i>\$9,032</i>	<i>\$38,602</i>	<i>\$9,031</i>	<i>\$38,379</i>	<i>\$10,116</i>	<i>\$38,283</i>	<i>\$10,729</i>	<i>\$40,039</i>	<i>\$12,674</i>
Percentage Change	0.51%	12.56%	-0.57%	-2.41%	2.71%	-0.01%	-0.58%	12.01%	-0.25%	6.06%	4.59%	18.13%

FACULTY AVERAGE SALARY AND BENEFITS

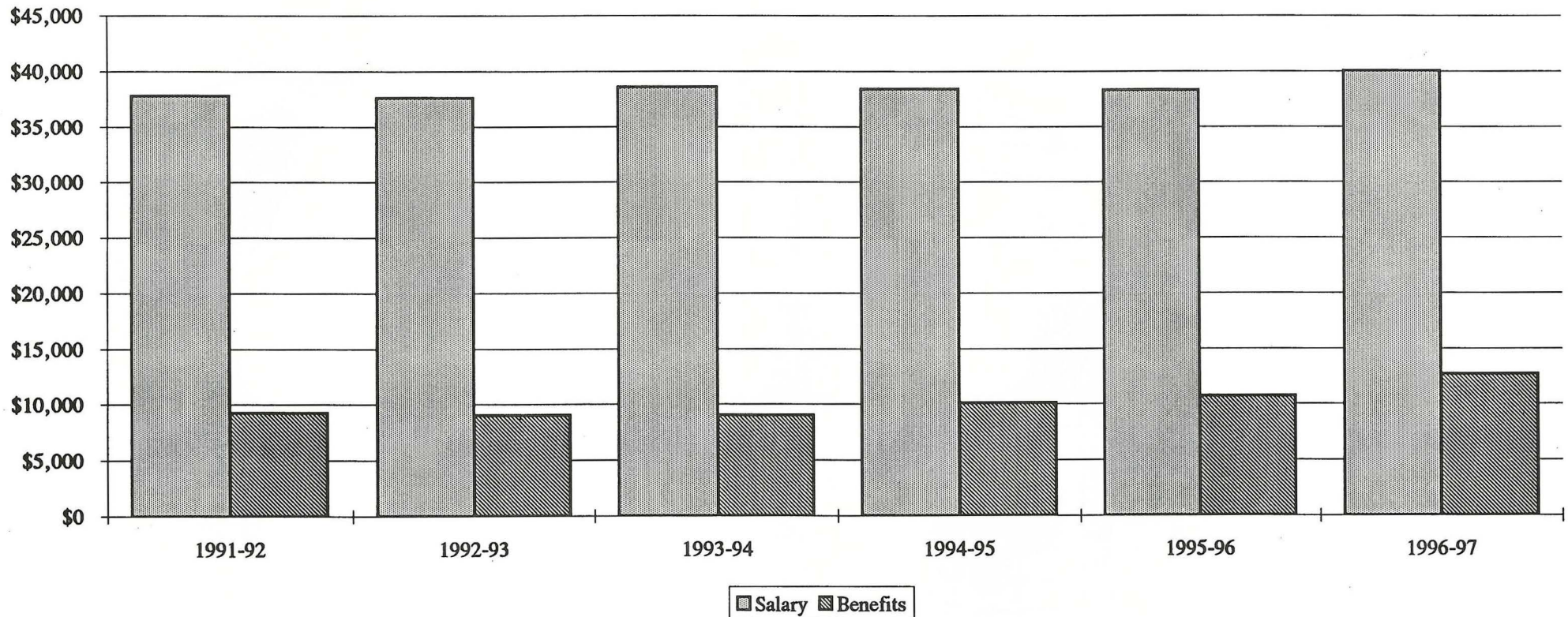

* Instructors include faculty members from the Sayre Campus.

** Figures for 1992-93 do not include a \$500 one-time supplement for each faculty member.

FALL UNIVERSITY HOUSING CENSUS

Fall	Women's Dormitories				Men's Dormitories			
	Rogers	Stewart	Oklahoma	Total	Jefferson	Parker	Neff	Total
1990	180	142	274	596	183	182	194	559
1991	168	161	262	591	177	150	192	519
1992	173	196	262	631	182	176	202	560
1993	139	217	226	582	182	203	190	575
1994	95	210	215	520	183	159	152	494
1995	116	195	211	522	177	127	113	417
1996	117	174	187	478	175	117	133	425
Capacity*	192	263	368	823	192	308	224	724

WOMEN'S DORMITORIES

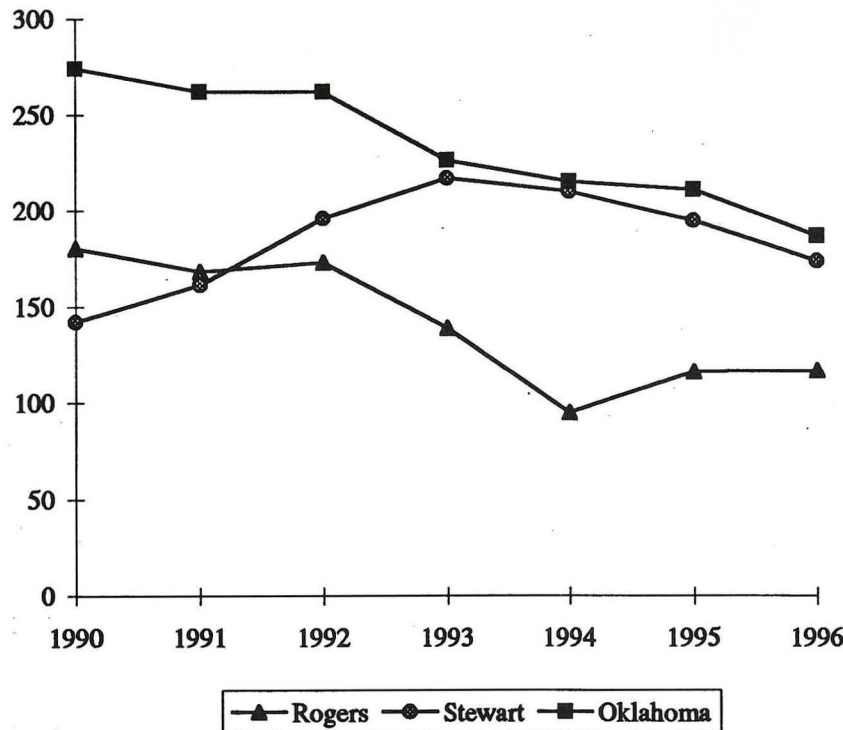

MEN'S DORMITORIES

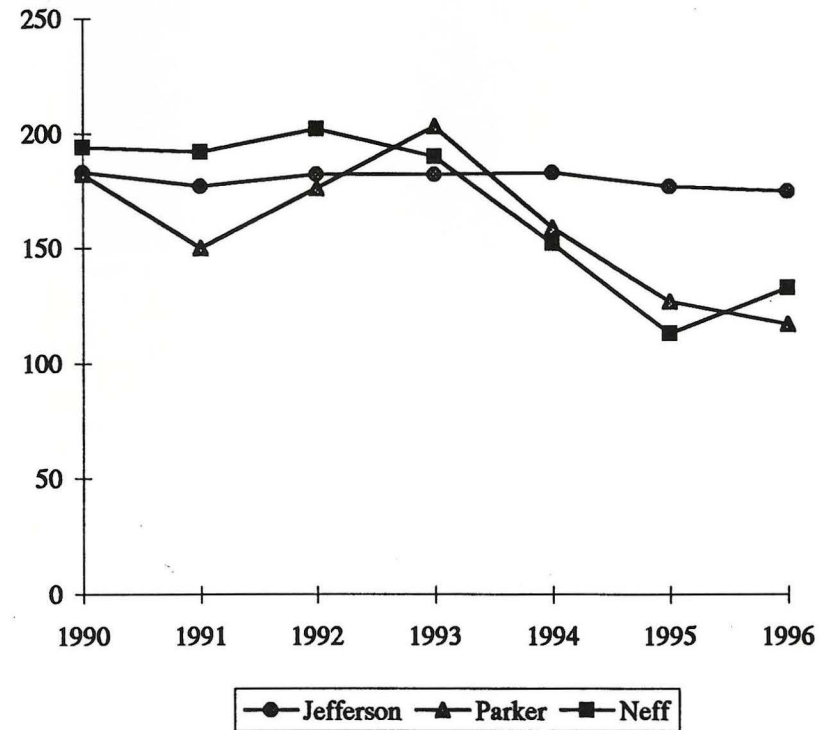

* Capacity numbers are based upon double occupancy in each room.

OUT-OF-STATE STUDENT COUNT - WEATHERFORD CAMPUS

	Undergraduate	Graduate	Total
Fall 1990	410	17	427
Fall 1991	408	14	422
Fall 1992	468	19	487
Fall 1993	565	15	580
Fall 1994	591	20	611
Fall 1995	567	15	582
Fall 1996	519	15	534

* Data based on students' residence when originally admitted to SWOSU.

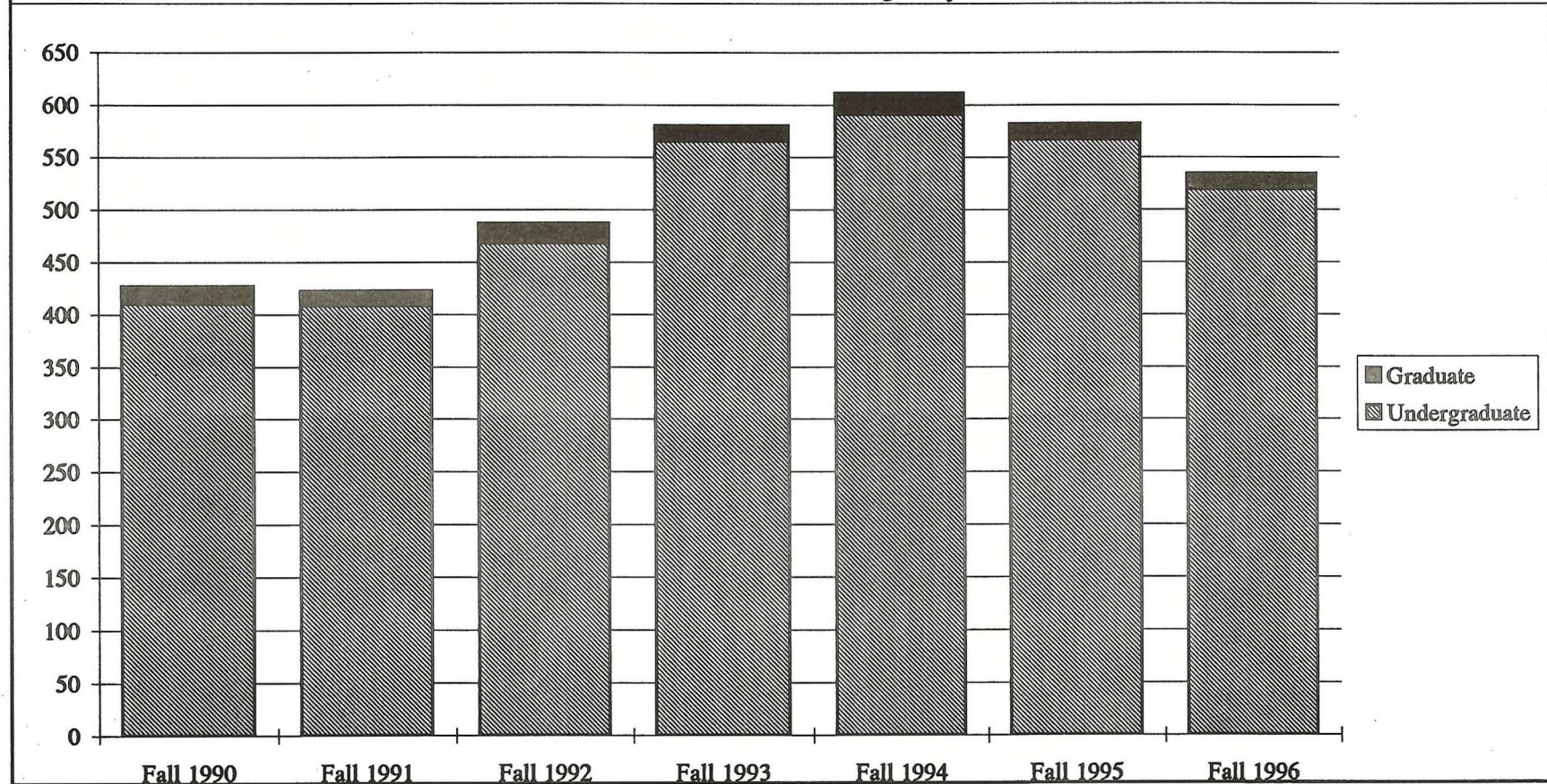



Sayre Campus

HISTORY OF SOUTHWESTERN OKLAHOMA STATE UNIVERSITY AT SAYRE

Southwestern Oklahoma State University at Sayre was founded as Sayre Junior College in 1938 under legislative authorization which permitted public high schools to add a 13th and 14th year of study to their curricula. In 1940 the college name was changed to Oklahoma Western Junior College; however, the original name was soon adopted again and in May 1940 the first degrees were conferred.

America's entry into World War II decimated the ranks of both faculty and students. Consequently, the college closed during the war years, but reopened in 1946. In 1956 Sayre Junior College moved from facilities it had occupied jointly with Sayre High School into separate facilities--a gymnasium and a classroom building--in the northeast corner of Sayre. In 1960 two additional classroom building were added, and in 1968 the Mackey Hall dormitory was opened. Changes in the physical plant have continued with expansion of the main classroom building; the addition of new classrooms, conference room, and student services facilities; and the conversion of Mackey Hall to a classroom space and library facilities.

In July 1987 by act of the Oklahoma legislature, Sayre Junior College was merged with Southwestern Oklahoma State University. The campus serves western Oklahoma and the Texas panhandle within a 60 mile radius of Sayre. It offers open admission to high school graduates as well as to students who do not hold a high school diploma. Fully accredited, SWOSU at Sayre offers Associate of Science and Associate of Applied Science degrees in both general and specialized areas of study.

ADMINISTRATORS - SAYRE CAMPUS

<i>TITLE</i>	<i>ADMINISTRATOR</i>
Dean-----	Mr. Don Roberts
Counselor/Assessment Officer-----	Ms. Melinda Olson
Registrar -----	Ms. Pat Tignor
Student Financial Services Director -----	Mr. Larry Kelley
Business Officer -----	Ms. Louise Carter
Radiologic Technology Program Director -----	Ms. Peggy Robbins
Medical Technology Program Director -----	Ms. Kathy Brooks
Librarian-----	Ms. Janice Hodge
Learning Center Director-----	Ms. Kelli Wibben

FALL 1996 ENROLLMENT BY CLASSIFICATION - SAYRE CAMPUS

Classification	Part-Time		Full-Time		Total
	Number	Percentage	Number	Percentage	
Freshman	90	26.09%	255	73.91%	345
Sophomore	67	44.37%	84	55.63%	151
Junior	5	50.00%	5	50.00%	10
Senior	2	20.00%	8	80.00%	10
Unclassified Undergraduate	11	100.00%	0	0.00%	11
Graduate	3	75.00%	1	25.00%	4
Total	178	33.52%	353	66.48%	531

TOTAL ENROLLMENT PERCENTAGES BY CLASSIFICATION

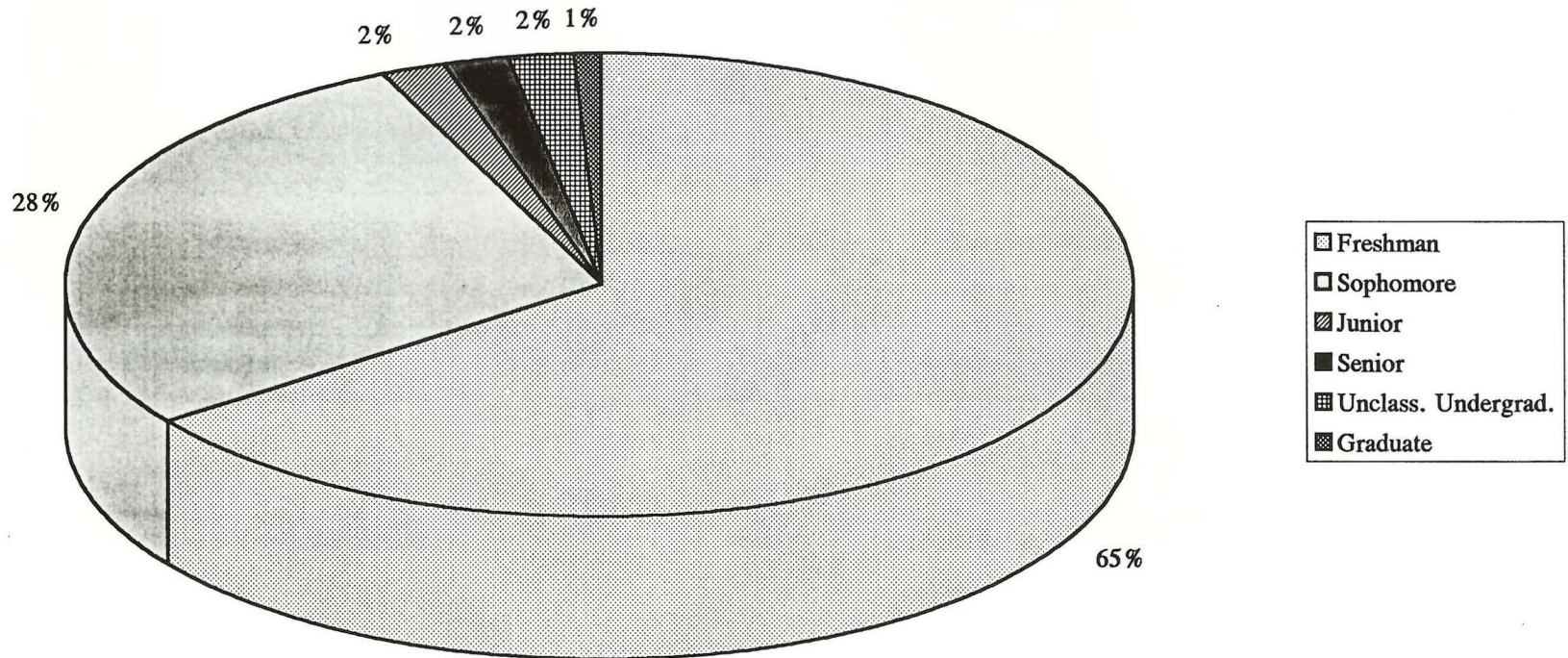

FALL ENROLLMENT BY CLASSIFICATION - SAYRE CAMPUS

Classification	1990	1991	1992	1993	1994	1995	1996
Freshman	369	410	386	388	335	325	345
Sophomore	121	139	194	211	186	172	151
Junior	36	42	9	13	8	5	10
Senior	18	19	9	9	13	14	10
Unclassified Undergraduate	11	16	17	6	7	10	11
Graduate	6	4	6	5	3	3	4
Total	561	630	621	632	552	529	531

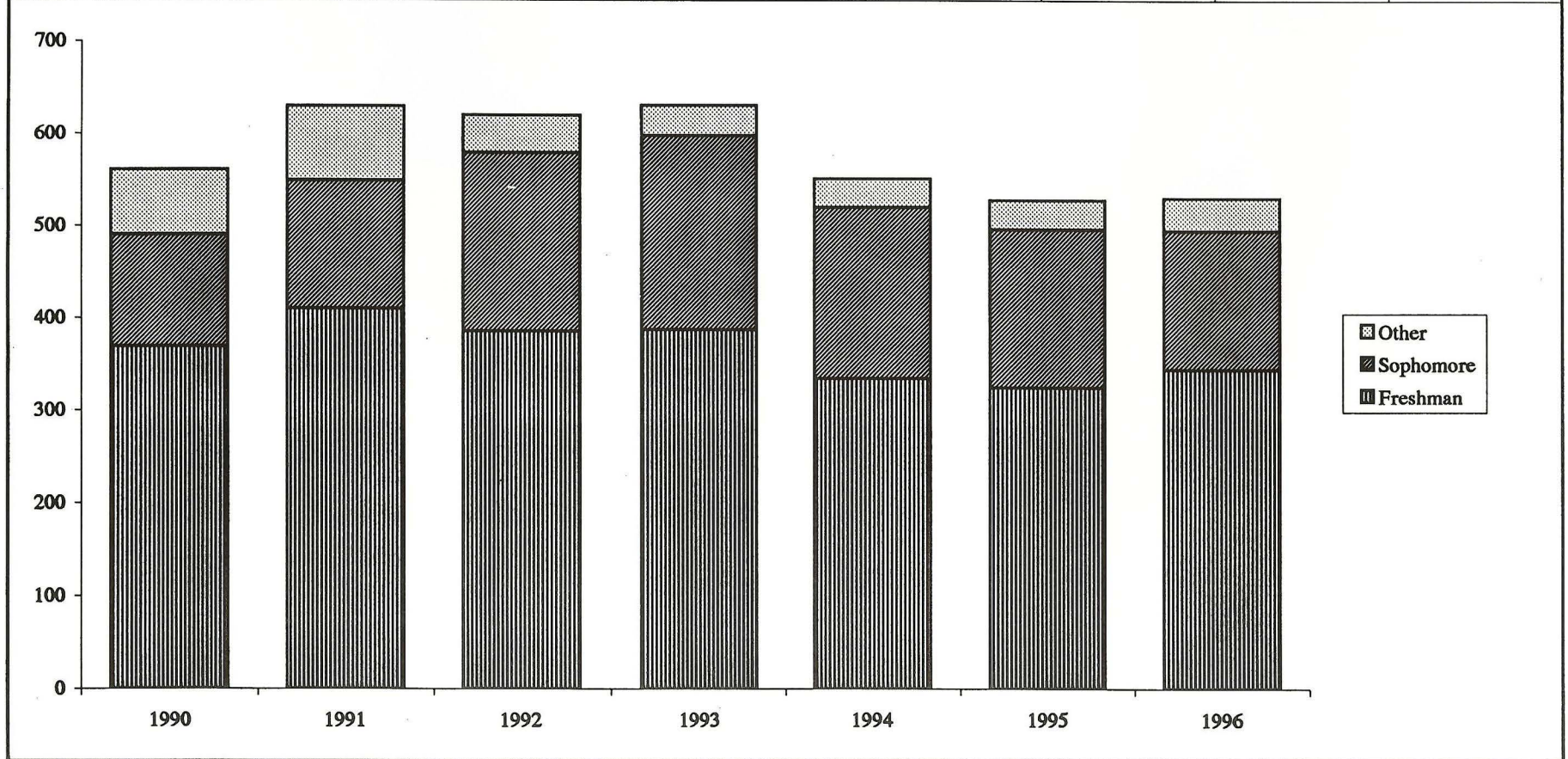

ENROLLMENT BY GENDER - SAYRE CAMPUS

Fall	Male		Female		Total
	Number	Percent	Number	Percent	
1990	175	31.19%	386	68.81%	561
1991	208	33.02%	422	66.98%	630
1992	200	32.21%	421	67.79%	621
1993	208	32.91%	424	67.09%	632
1994	193	34.96%	359	65.04%	552
1995	180	34.03%	349	65.97%	529
1996	183	34.46%	348	65.54%	531

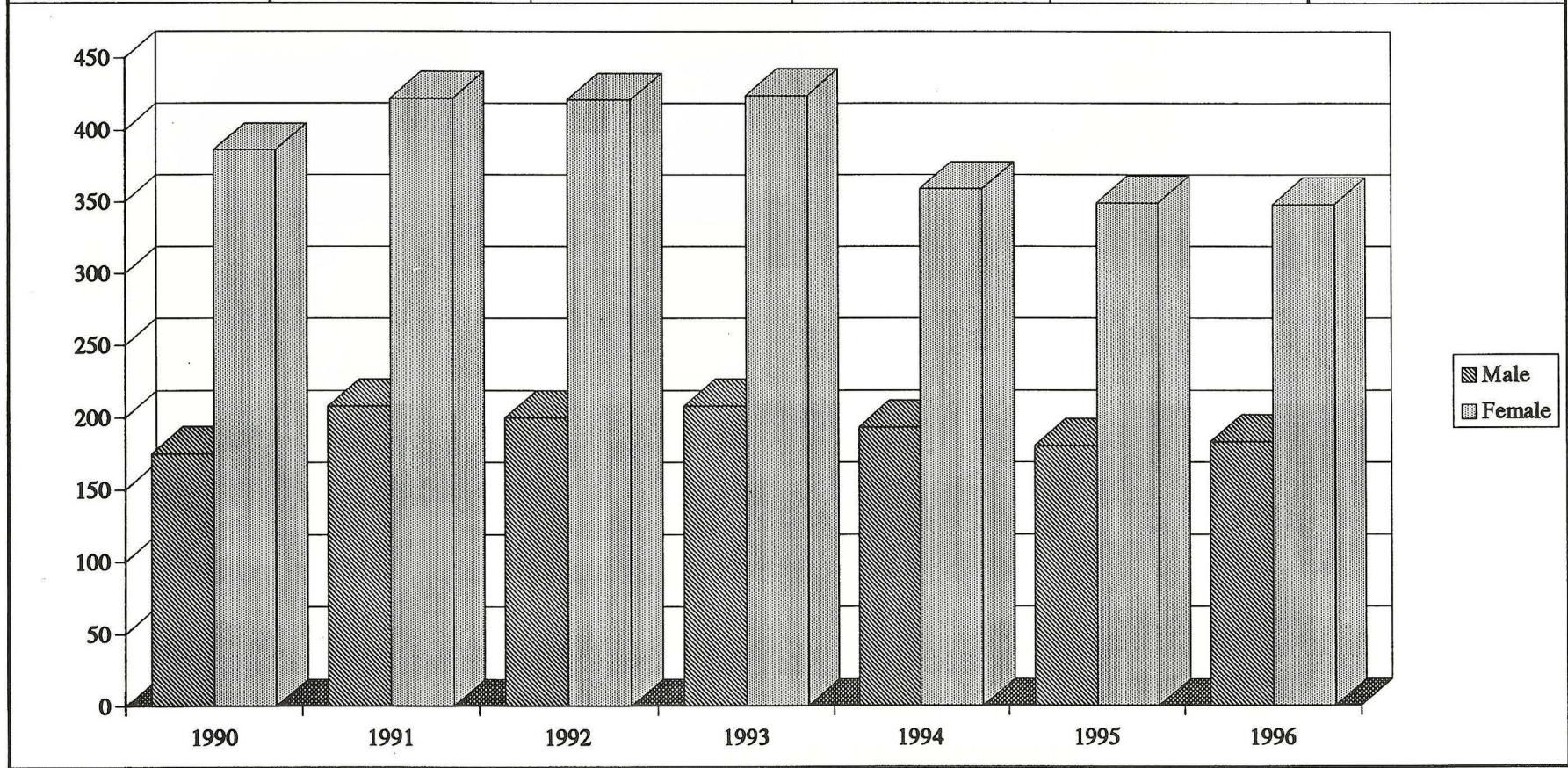

MALE ENROLLMENT - SAYRE CAMPUS

Classification	Fall 1990	Fall 1991	Fall 1992	Fall 1993	Fall 1994	Fall 1995	Fall 1996
Freshman	125	141	137	138	124	115	126
Sophomore	27	41	53	61	64	55	45
Junior	9	11	3	3	1	1	2
Senior	7	5	1	2	1	7	7
Unclassified Undergraduate	5	7	5	1	3	2	1
Graduate	2	3	1	3	0	0	2
Total	175	208	200	208	193	180	183

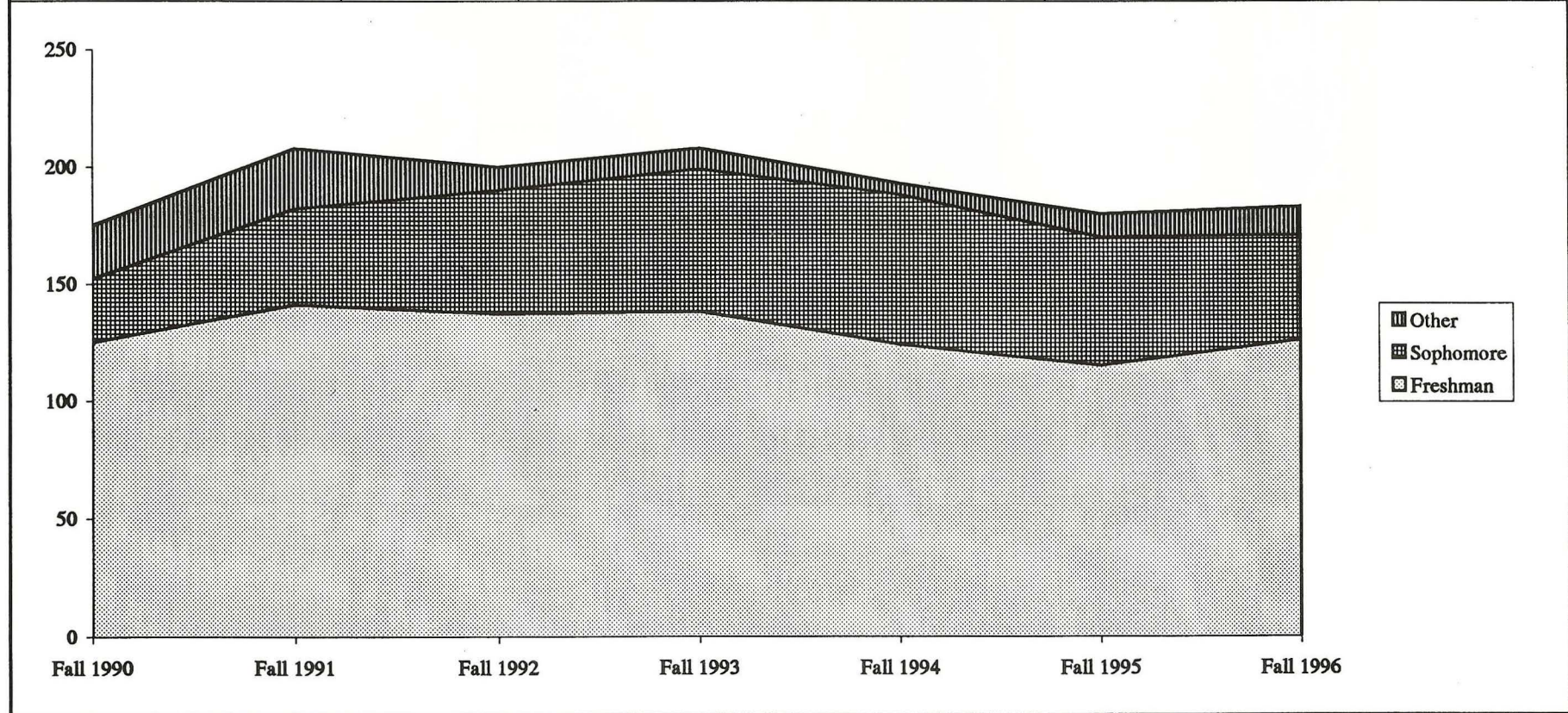

FEMALE ENROLLMENT - SAYRE CAMPUS

Classification	Fall 1991	Fall 1992	Fall 1993	Fall 1994	Fall 1995	Fall 1996
Freshman	269	249	250	211	210	219
Sophomore	98	141	150	122	117	106
Junior	31	6	10	7	4	8
Senior	14	8	7	12	7	3
Unclassified Undergraduate	9	12	5	4	8	10
Graduate	1	5	2	3	3	2
Total	422	421	424	359	349	348

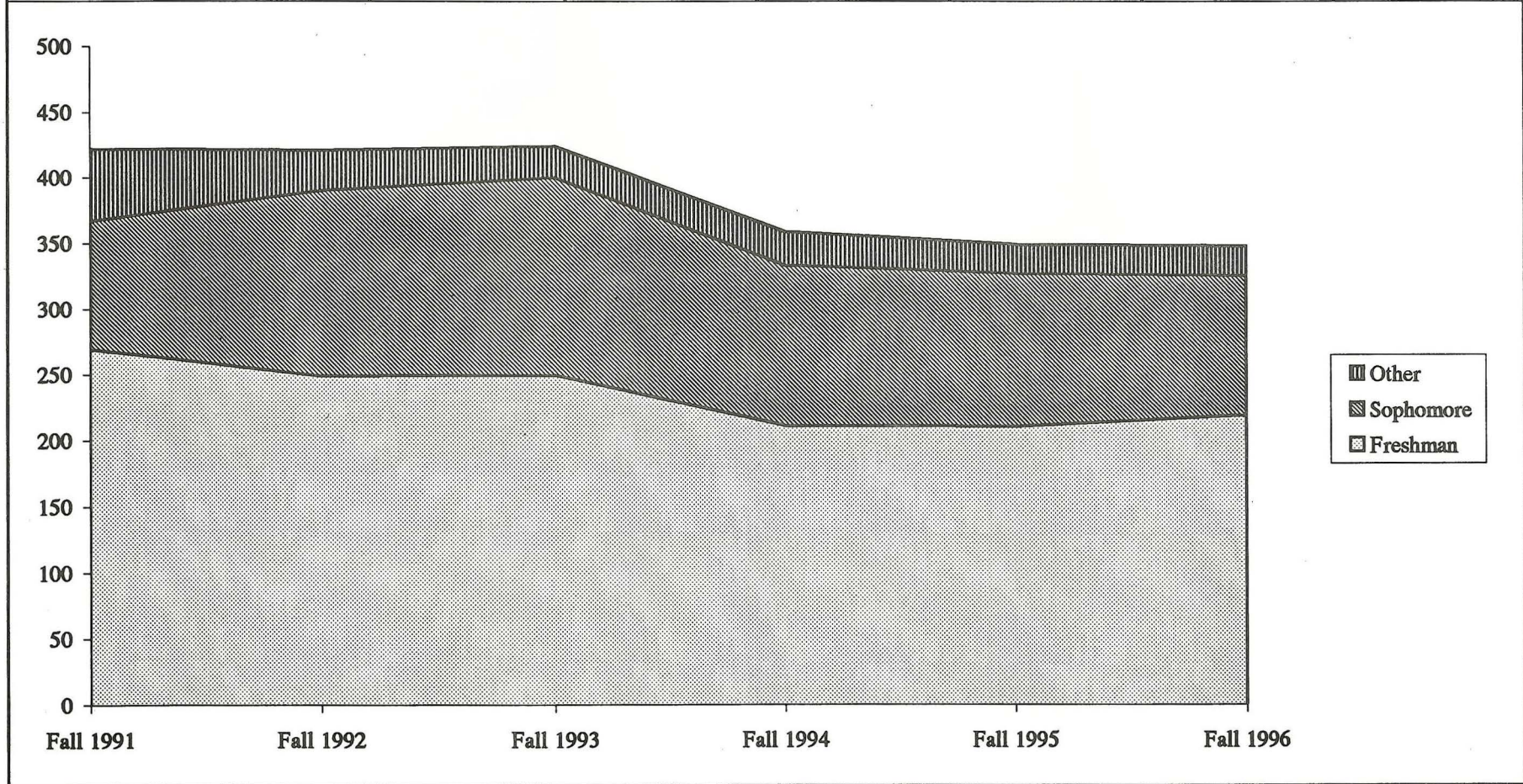

TOTAL MINORITY ENROLLMENT - SAYRE CAMPUS

Fall	Asian		Black		Hispanic		Native American		International		White		Total
	Number	Percent	Number	Percent	Number	Percent	Number	Percent	Number	Percent	Number	Percent	
1991	3	0.48%	3	0.48%	15	2.38%	7	1.11%	0	0.00%	602	95.56%	630
1992	5	0.81%	5	0.81%	12	1.93%	11	1.77%	0	0.00%	588	94.69%	621
1993	3	0.47%	6	0.95%	15	2.37%	12	1.90%	0	0.00%	596	94.30%	632
1994	3	0.54%	5	0.91%	14	2.54%	11	1.99%	1	0.18%	518	93.84%	552
1995	0	0.00%	9	1.70%	18	3.40%	15	2.84%	1	0.19%	486	91.87%	529
1996	3	0.56%	5	0.94%	14	2.64%	10	1.88%	1	0.19%	498	93.79%	531

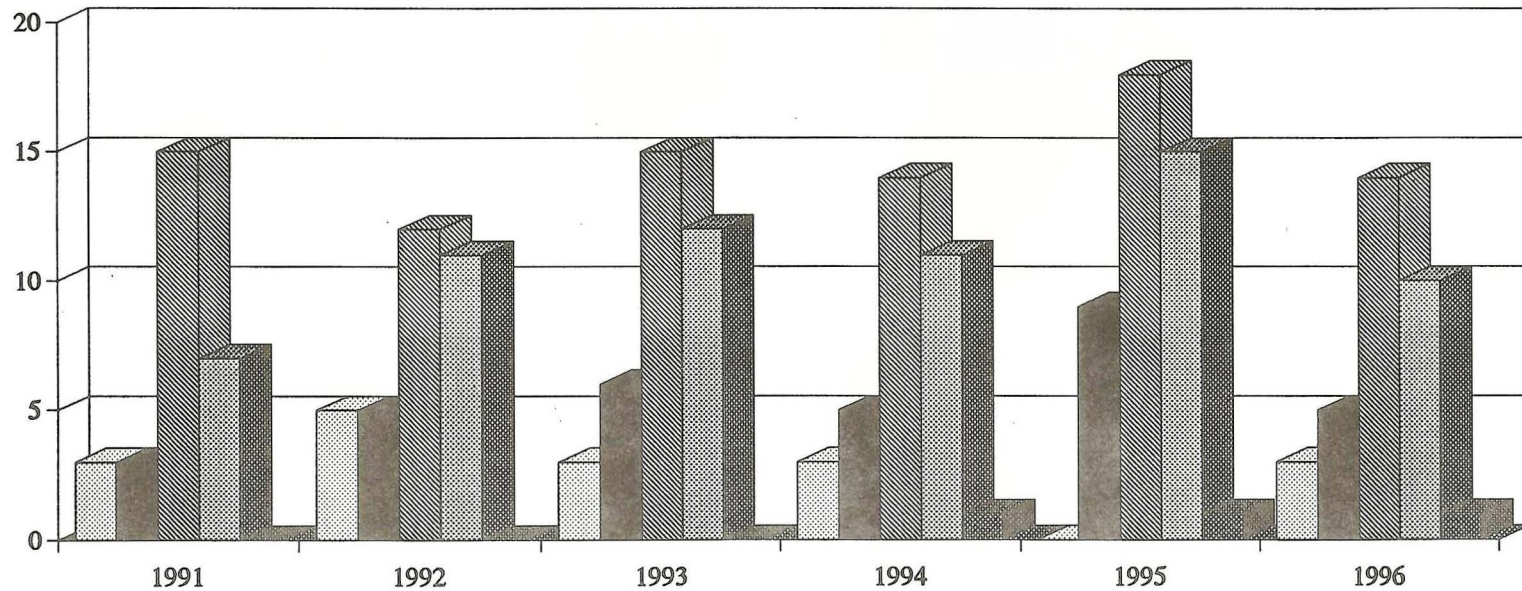

Legend: Asian (diagonal lines), Black (solid black), Hispanic (cross-hatch), Native American (dotted), International (solid grey)

TOTAL ENROLLMENT BY AGE - SAYRE CAMPUS

Age	Fall 1991	Fall 1992	Fall 1993	Fall 1994	Fall 1995	Fall 1996	Average	
							Number	Percent
17 and below	18	8	25	10	16	18	16	2.72%
18-20	222	208	205	193	223	222	212	36.42%
21-23	72	67	84	87	75	77	77	13.22%
24-26	49	53	52	39	44	38	46	7.87%
27 and over*	269	285	266	223	171	176	232	39.77%
Total	630	621	632	552	529	531	583	100.00%
* 27-29			48	32	32	34	37	6.27%
30-39			157	128	102	94	120	20.64%
40-49			45	52	28	39	41	7.04%
50-59			14	10	9	9	11	1.80%
60 and over			2	1	0	0	1	0.13%

FALL 1996 ENROLLMENT BY AGE

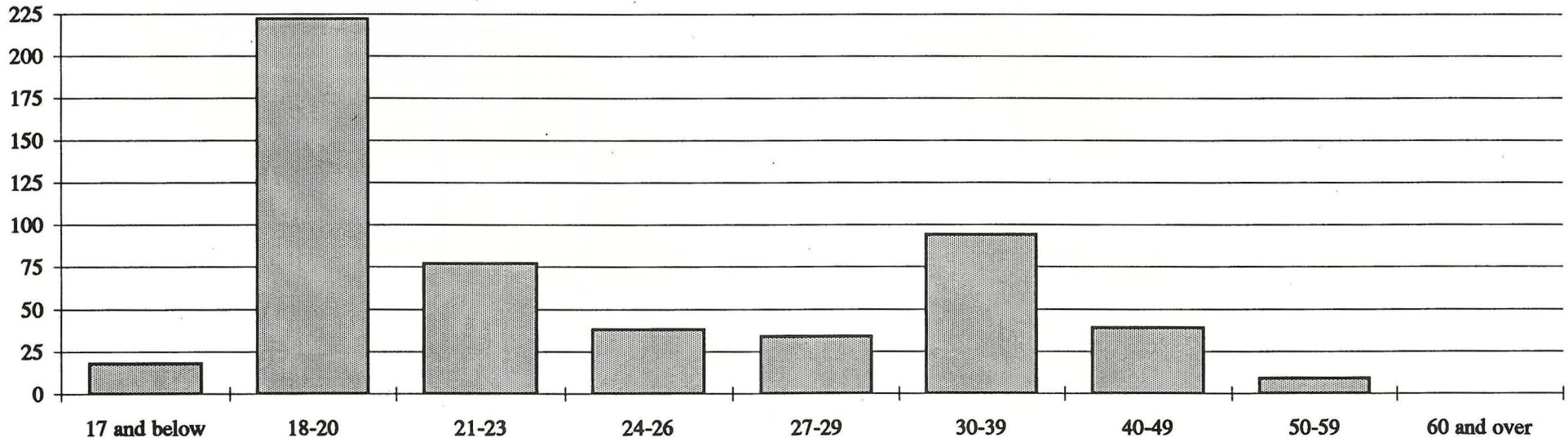

* Beginning Fall 1993, more detailed data was available for students over age 27.

FALL RESIDENT ENROLLMENT BY COUNTY - SAYRE CAMPUS

County	1990	1991	1992	1993	1994	1995	1996	Average	Percent
Beaver	0	1	0	2	1	3	2	1	0.23%
Beckham	381	445	386	375	327	300	331	364	65.76%
Blaine	1	0	0	1	3	5	2	2	0.31%
Caddo	2	2	2	2	6	8	5	4	0.70%
Canadian	0	0	0	1	2	4	0	1	0.18%
Carter	1	1	0	0	0	0	0	0	0.05%
Cleveland	0	0	0	0	0	2	0	0	0.05%
Comanche	0	0	0	1	0	1	2	1	0.10%
Cotton	0	0	1	1	0	0	1	0	0.08%
Creek	1	0	0	0	0	0	0	0	0.03%
Custer	18	21	19	24	21	24	30	22	4.06%
Dewey	5	4	2	6	7	7	3	5	0.88%
Ellis	4	9	12	11	9	7	7	8	1.52%
Garfield	0	0	0	0	0	0	2	0	0.05%
Grady	0	0	0	6	2	2	2	2	0.31%
Greer	14	11	11	11	8	7	5	10	1.73%
Harmon	2	5	6	3	1	1	3	3	0.54%
Harper	0	0	0	1	0	0	0	0	0.03%
Jackson	2	8	10	9	3	2	1	5	0.90%
Johnston	0	0	0	1	1	0	0	0	0.05%
Kingfisher	0	0	0	1	0	1	1	0	0.08%
Kiowa	3	1	3	4	5	5	4	4	0.65%
Latimer	1	0	0	0	1	0	0	0	0.05%
Logan	0	0	0	0	0	1	0	0	0.03%
Major	0	0	0	0	0	3	0	0	0.08%
McClain	0	1	0	1	0	1	0	0	0.08%
Okfuskee	0	0	0	1	0	0	0	0	0.03%
Oklahoma	1	1	0	0	4	6	4	2	0.41%
Pittsburg	2	1	0	0	0	0	0	0	0.08%
Roger Mills	70	62	67	61	56	52	49	60	10.78%
Seminole	0	0	0	1	0	0	0	0	0.03%
Stephens	0	0	0	1	1	0	2	1	0.10%
Texas	0	0	0	2	3	1	0	1	0.16%
Tillman	0	0	0	0	0	1	0	0	0.03%
Tulsa	0	0	1	1	1	1	0	1	0.10%
Washington	1	0	0	0	0	0	0	0	0.03%
Washita	36	34	56	65	50	43	40	46	8.37%
Woodward	5	5	3	5	4	6	4	5	0.83%
Unknown	4	10	3	0	1	3	0	3	0.54%
Total In-State	554	622	582	598	517	497	500	553	100.00%

Note: Shaded counties represent student enrollment of 40 or more.

FALL 1996 ENROLLMENT BY COUNTY - SAYRE CAMPUS

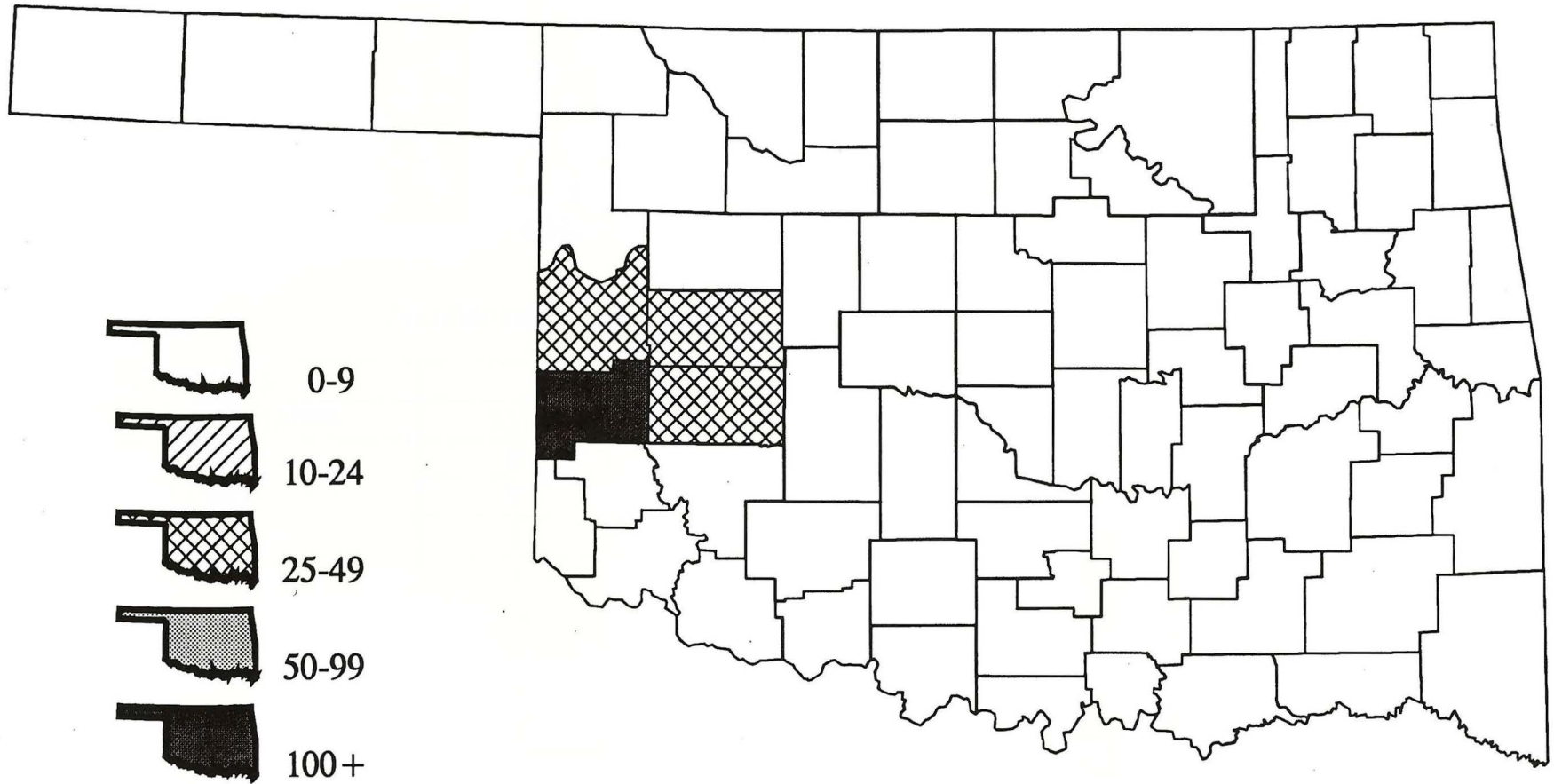

*** Sayre campus located in Beckham county**

FRESHMAN ACT COMPOSITE SCORES - SAYRE CAMPUS

Composite Score	Fall 1993		Fall 1994		Fall 1995	
	Number	Percent	Number	Percent	Number	Percent
0-12	2	1.71%	1	1.56%	1	0.93%
13-14	11	9.40%	11	17.19%	11	10.28%
15-16	27	23.08%	14	21.88%	19	17.76%
17-18	30	25.64%	14	21.88%	20	18.69%
19-20	20	17.09%	9	14.06%	15	14.02%
21-22	17	14.53%	5	7.81%	15	14.02%
23-24	7	5.98%	3	4.69%	8	7.48%
25-26	1	0.85%	5	7.81%	9	8.41%
27-28	2	1.71%	2	3.13%	5	4.67%
>28	0	0.00%	0	0.00%	4	3.74%
<i>Total Students on ACT Report</i>	<i>117</i>	<i>100.00%</i>	<i>64</i>	<i>100.00%</i>	<i>107</i>	<i>100.00%</i>
<i>Average Composite ACT</i>	<i>18.1</i>		<i>18.1</i>		<i>19.5</i>	

DISTRIBUTION OF FALL 1995 FRESHMAN ACT COMPOSITE SCORES

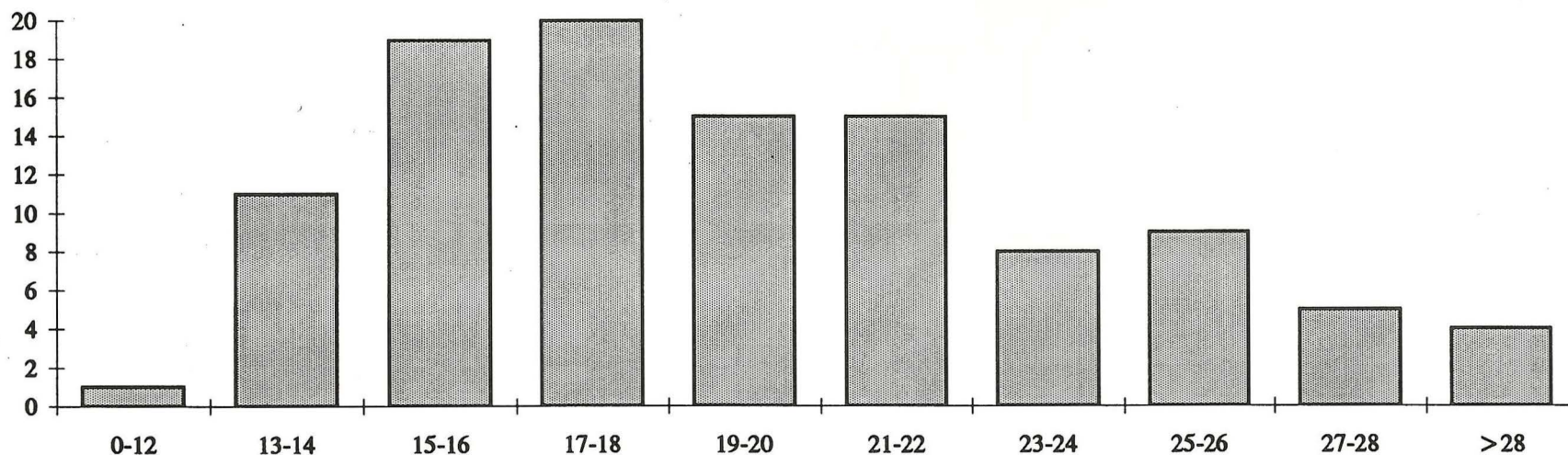

*Reported scores represent the enrolled ACT-tested freshmen who elected to send ACT score reports to SWOSU - Sayre Campus.

FALL ENROLLMENT BY MAJOR - SAYRE CAMPUS

Major	1991	1992	1993	1994	1995	1996
General Studies	344	324	326	291	287	295
Pre-Nursing	51	71	64	51	44	46
Radiologic Technologies	40	43	54	46	34	38
Medical Lab Technician	57	7	5	12	5	23
Medical Technologist	0	58	57	33	15	3
Business Secretarial	20	12	4	0	0	1
General Business	65	78	71	56	60	44
Technology - Electronics	0	0	0	0	0	1
Occupational Therapy Assistant	0	0	0	0	0	14
Physical Therapy Assistant	0	0	22	30	33	45
Miscellaneous Weatherford Majors	51	28	20	29	50	20
Unknown	2	0	9	4	1	1
Total	630	621	632	552	529	531

DEGREES GRANTED BY MAJOR - SAYRE CAMPUS

Major	1990-91	1991-92	1992-93	1993-94	1994-95	1995-96
General Studies - A.S.	45	46	71	61	68	55
Pre-Nursing - A.S.	4	8	10	9	10	3
Radiologic Technologies - A.A.S.	7	14	11	15	14	12
Medical Lab Technologies - Cert.*	12	12	13	22	11	7
Medical Lab Technician - A.A.S.	10	12	14	18	11	9
Business Secretarial - A.A.S.	1	6	1	2	0	0
General Business - A.S.	7	8	8	11	8	8
Technology - A.A.S.	0	0	0	0	2	2
Physical Therapy Asst. - A.A.S.	0	0	0	0	28	15
Total	86	106	128	138	152	111
Note: Academic year totals include the following summer semester.						
* Most of those receiving the A.A.S. degree in Medical Lab Technician will also receive a Certificate.						

FALL 1996 FULL-TIME FACULTY BY GENDER AND RANK - SAYRE CAMPUS

Rank	Male		Female		Total
	Number	Percent	Number	Percent	
Instructor IV	1	100.00%	0	0.00%	1
Instructor III	1	100.00%	0	0.00%	1
Instructor II	4	30.77%	9	69.23%	13
Instructor I	0	0.00%	0	0.00%	0
Lecturer	0	0.00%	0	0.00%	0
Total	6	40.00%	9	60.00%	15

FULL-TIME FACULTY BY GENDER AND RANK

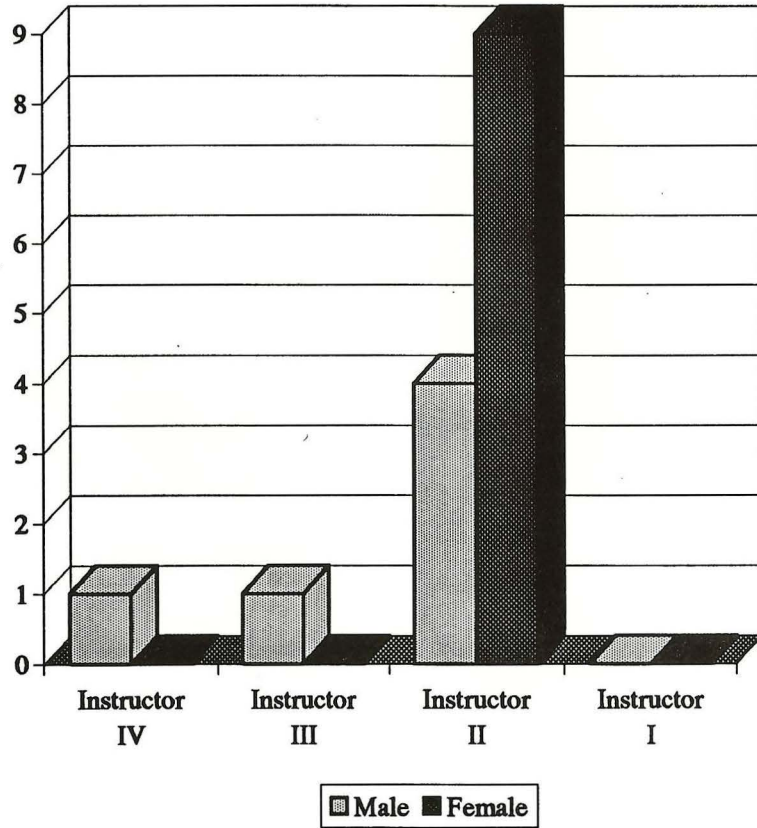

PERCENTAGES OF FULL-TIME FACULTY BY RANK

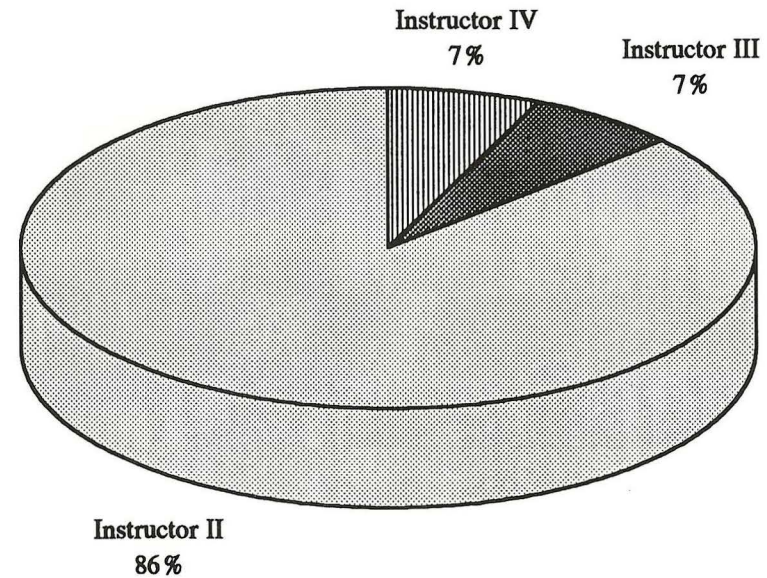

AFFIRMATIVE ACTION COMPLIANCE STATEMENT

This institution in compliance with Title VI of the Civil Rights Act of 1964, Executive Order 11246 as amended, Title IX of the Education Amendments of 1972, and other federal laws and regulations does not discriminate on the basis of race, color, national origin, sex, age, religion, handicap, or status as a veteran in any of its policies, practices, or procedures. This includes but is not limited to admissions, employment, financial aid, and educational services.

COST STATEMENT

This publication, printed by the University Press, is issued by Southwestern Oklahoma State University as authorized by Dr. Joe Anna Hibler, President. A total of 115 copies have been prepared for distribution at a cost to the taxpayers of the State of Oklahoma of \$200.00.

