



Southwestern Oklahoma State University
SWOSU Digital Commons

Fact Books

Institutional Research

Fall 2001

SWOSU Fact Book Fall 2001

Denisa Engelman

Follow this and additional works at: <https://dc.swosu.edu/factbook>



Part of the [Adult and Continuing Education Commons](#), and the [Educational Administration and Supervision Commons](#)

Recommended Citation

Engelman, Denisa, "SWOSU Fact Book Fall 2001" (2001). *Fact Books*. 23.
<https://dc.swosu.edu/factbook/23>

This Book is brought to you for free and open access by the Institutional Research at SWOSU Digital Commons. It has been accepted for inclusion in Fact Books by an authorized administrator of SWOSU Digital Commons. An ADA compliant document is available upon request. For more information, please contact phillip.fitzsimmons@swosu.edu.

Southwestern Oklahoma State University

Fact Book - Fall 2001



Student body pictures were often taken outdoors in the early 1900's. Students lined up for this photograph as part of the 2001 Centennial celebration. Balloons were released, including several containing SWOSU scholarship vouchers.

Weatherford
and Sayre,
Oklahoma

TABLE OF CONTENTS

General Information			
Introduction	1	Undergraduate Degrees Granted	26
History of Southwestern Oklahoma State University	2	Graduate Degrees Granted	28
Governance of Southwestern Oklahoma State University	3	Fall 2001 Enrollment by Age	29
Organization Chart of Southwestern Oklahoma State Univ.	4	Fall 2001 Full-Time Faculty by Gender and Rank	30
Fall 1991-Fall 2001 Headcount and Full-Time Equivalent	5	Average Salary and Benefits by Rank for 9-Month Faculty	31
Student Tuition and Fees per Credit Hour	6	Fall University Housing Census	32
Educational and General Fund Revenues by Source	7	Out-of-State Student Count	33
Weatherford Campus		Sayre Campus	
Administrators	9	History of Southwestern Oklahoma State University at Sayre	35
Academic Departments and Chairpersons	10	Administrators	36
Fall 2001 Enrollment by Classification	11	Fall 2001 Enrollment by Classification	37
Fall Enrollment by Classification	12	Fall Enrollment by Classification	38
Fall Enrollment by Major	13	Enrollment by Gender	39
Total Minority Enrollment	16	Male Enrollment	40
Enrollment by Gender	17	Female Enrollment	41
Male Enrollment	18	Total Minority Enrollment	42
Female Enrollment	19	Fall Enrollment by Age	43
Fall 2001 Enrollment by Major, Gender, and Minority Status	20	Fall Resident Enrollment by County	44
Freshman ACT Composite Scores	23	Fall 2001 Enrollment by County Map	45
Fall Resident Enrollment by County	24	Freshman ACT Composite Scores	46
Fall 2001 Enrollment by County Map	25	Fall Enrollment by Major	47
		Degrees Granted by Major	48
		Fall 2001 Full-Time Faculty by Gender and Rank	49

INTRODUCTION

I am proud to introduce the tenth annual Southwestern Oklahoma State University *Fact Book*. It provides a ready source of information to answer frequently asked questions about the University and its operations. Unless otherwise noted, the information in this Fact Book came from computer-generated reports that are printed following the tenth class day of each fall semester. Because of student fluctuations during the semester, numbers will not match other published enrollment numbers that may be based on enrollment at the end of a semester.

The *Fact Book* is made up of three sections: (1) general information from both campuses, (2) data from the Weatherford campus, and (3) data from the Sayre campus. When space is available, the *Fact Book* reflects data from an eleven year period. If information is needed for prior years, please contact my office. However, it is almost impossible to accurately compare data prior to the fall of 1989. This is because the merger with Sayre Junior College began in July 1987, and for two years all university data was compiled for both campuses collectively. Because the two campuses are so unique, it was determined that data should be collected for each campus separately beginning in the fall of 1989.

This information is public, and hopefully will prove helpful in meeting the general needs of people on this campus. I would like to caution the reader, however, to carefully read footnotes and headings. For example, if one needs to know the number of full-time faculty on campus, please note that the data on page 30 includes Weatherford campus faculty only, while the numbers on page 31 include faculty from both campuses while excluding faculty on 12-month contracts. The different formats are used because they conform to survey definitions set up by the State Regents or the United States Department of Education. As another example, if an accurate count of departmental majors is wanted, the reader should be aware that departments within the school of arts and sciences play a large role in educating many of the education majors. To illustrate, music and music therapy majors are included with arts and sciences totals, and music education majors are part of the School of Education. If there are any questions about the proper interpretation of *Fact Book* data, please call this office for information.

The reader should also note that student data is only as accurate as the students maintain it. To illustrate, at times major codes are not updated or admission forms contain inaccurate information. The burden lies on the student to inform the university of any changes or modifications; if no communication occurs, the university cannot calculate data that is free from error.

This *Fact Book* was compiled and developed by the Office of Institutional Research. I wish to thank my student employee, Ms. Melissa Lavallee, for her work. I also want to thank Brian Adler, from the Public Information Office, for the Centennial Celebration photographs used in the cover and dividers of the *Fact Book*. I appreciate the comments and suggestions I received from last year's publication. I hope the reader will find this tenth annual Fact Book helpful, and I again ask for your input to help make future documents more useful.

Denisa Engelman
Director, Institutional Research

HISTORY OF SOUTHWESTERN OKLAHOMA STATE UNIVERSITY

Southwestern Oklahoma State University, a member of the Oklahoma State System of Higher Education, has two campuses. One is located in Weatherford, Oklahoma (60 miles west of Oklahoma City on Interstate 40). The second campus is in Sayre, Oklahoma (60 miles west of Southwestern's Weatherford campus).

The university was established by an act of the Oklahoma Territorial Legislature in 1901 as the Southwestern Normal School. The Normal School was authorized to offer two years of training and four years of preparatory work for students who were not qualified for college admission. The first classes met in 1903.

In 1920 the preparatory, or academy, courses were eliminated and two additional years of college work were added. The state legislature approved a change of name to Southwestern State Teachers College. The first baccalaureate degrees were awarded in May, 1921.

Other major changes in name and purposes occurred in 1939 when the institution was designated as Southwestern State College of Diversified Occupations. In 1941, it became Southwestern Institute of Technology when the college added a School of Pharmacy, degree work in the arts and sciences, and trade schools to its original function as a teacher-training institution.

The Oklahoma State Legislature in 1949 again changed the name, this time to Southwestern State College, without altering the broad scope of its purposes and educational objectives. Since that time there has been full accreditation by the North Central Association of Colleges and Secondary Schools. In addition, the university is accredited by the National Council for the Accreditation of Teacher Education; the Oklahoma State Board of Education; the American Council on Pharmaceutical Education; the American Chemical Society; the American Medical Association Committee on Allied Health Education and Accreditation, in cooperation with the American Health Information Management Association; the Oklahoma Board of Nurse Registration and Nursing Education; the National Association of Schools of Music; the National Association for Music Therapy; and the National League for Nursing.

In 1953, Southwestern inaugurated an advanced professional program leading to the Master of Teaching degree, now called the Master of Education degree. In addition to the M.Ed. degree in 15 different fields of specialization, Southwestern also offers the M.S. degree in Applied Psychology, the Master of Business Administration degree, the Master of Music degree, and the Doctor of Pharmacy degree.

In 1974, the Oklahoma State Legislature changed the name of the institution to Southwestern Oklahoma State University. On July 1, 1987, by an act of the Oklahoma Legislature, Sayre Junior College was merged with Southwestern Oklahoma State University as a branch campus designated as Southwestern Oklahoma State University at Sayre.

GOVERNANCE OF SOUTHWESTERN OKLAHOMA STATE UNIVERSITY

REGENTS FOR HIGHER EDUCATION

The work of the Oklahoma State Regents for Higher Education is defined by constitutional provision, state statute, or State Regents' policy delineating coordinating responsibility for the State System of Higher Education, including the areas of institutional functions, programs of study, standards of education, and finances.

Joe L. Mayer, Chairman - Guymon
Carl R. Renfro, Vice Chairman - Ponca City
Marlin "Ike" Glass, Jr., Secretary - Newkirk
Jimmy D. Harrel, Assistant Secretary - Leedey
Bill Burgess, Jr. - Lawton
Joseph E. Cappy - Tulsa
Leonard Eaton, Jr. - Tulsa
Cheryl P. Hunter - Oklahoma City
John Massey - Durant
Hans Brisch - Chancellor

REGENTS OF OKLAHOMA COLLEGES

The Board of Regents was created by Article XIII-B, Oklahoma Constitution, July 6, 1948, to govern the six regional universities: East Central University, Northeastern State University, Northwestern Oklahoma State University, Southeastern Oklahoma State University, Southwestern Oklahoma State University, and the University of Central Oklahoma. The Board consists of nine (9) members, eight (8) appointed by the Governor by and with the consent of the Senate, for nine-year staggered terms which expire on the 10th day of June. The ninth member is the elected State Superintendent of Public Instruction.

Jan Gordon, Chairman - Broken Arrow
Richard Ryerson, Vice Chairman - Alva
Steve Poag, Secretary - Chickasha
Marseda Garrison - Elk City
Ann Holloway - Ardmore
Belva P. Howard - Tulsa
Mark Stansberry - Edmond
Mickey Thompson - Oklahoma City
Sandy Garrett - State Superintendent
Bette Leone - Executive Director

SOUTHWESTERN OKLAHOMA STATE UNIVERSITY ORGANIZATIONAL CHART

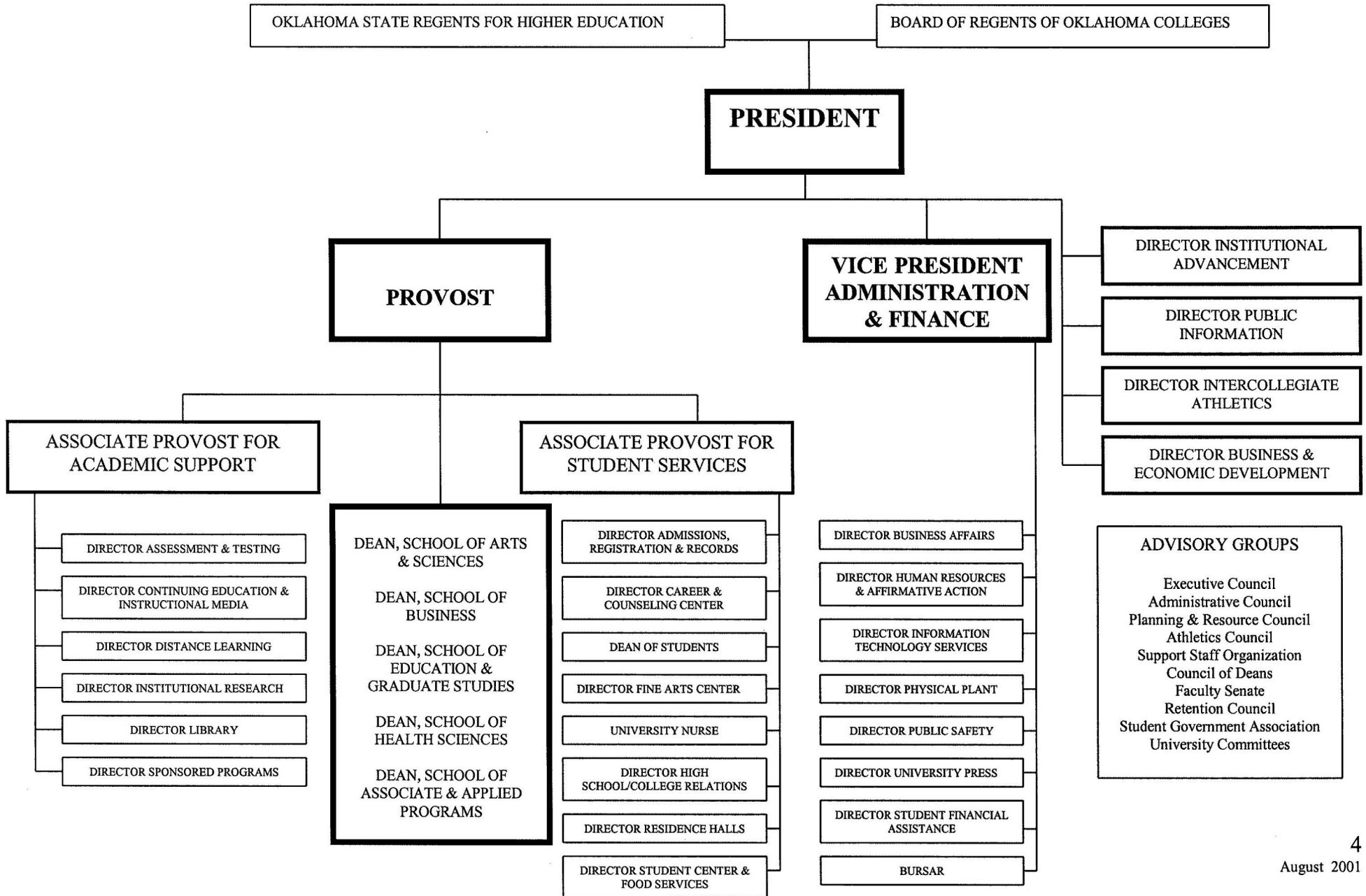

**FALL 1991-FALL 2001 HEADCOUNT AND FULL-TIME EQUIVALENT
SOUTHWESTERN OKLAHOMA STATE UNIVERSITY**

Fall	Headcount	Full-Time Equivalent
1991	5,453	4,564
1992	5,543	4,635
1993	5,553	4,711
1994	5,226	4,414
1995	5,083	4,304
1996	4,984	4,240
1997	4,945	4,189
1998	5,127	4,413
1999	4,903	4,269
2000	4,915	4,355
2001	4,956	4,425

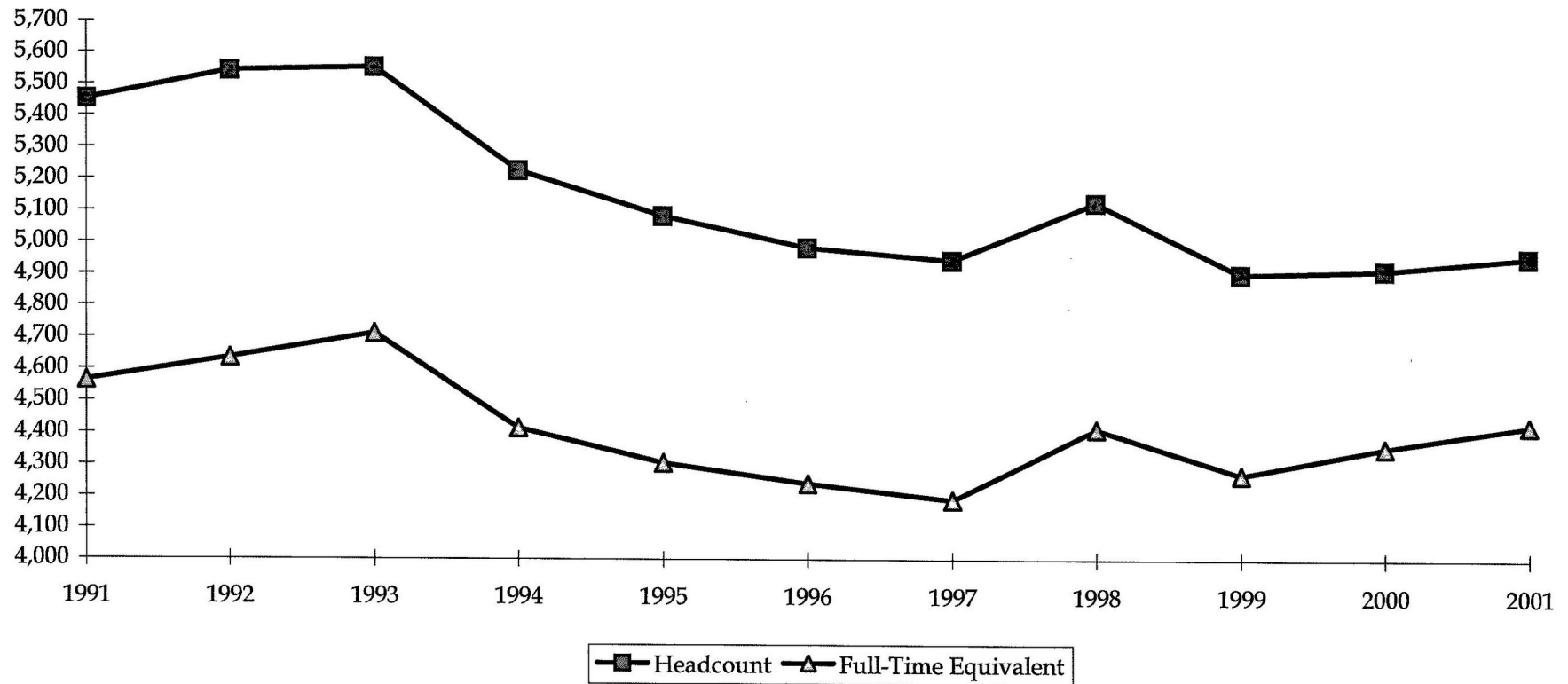

STUDENT TUITION AND FEES PER CREDIT HOUR

	91-92	92-93	93-94	94-95	95-96	96-97	97-98	98-99	99-00	00-01	01-02
Resident											
Lower Level - 1000/2000	\$43.25	\$43.25	\$45.89	\$47.39	\$52.50	\$52.50	\$59.00	\$59.00	\$62.00	\$64.00	\$70.15
Upper Level - 3000/4000	\$44.00	\$44.00	\$46.70	\$48.20	\$53.50	\$53.50	\$60.00	\$60.00	\$63.00	\$65.00	\$71.25
Graduate Level - 5000	\$56.00	\$56.00	\$59.54	\$61.04	\$67.50	\$67.50	\$75.00	\$75.00	\$79.00	\$81.00	\$88.35
Average	\$47.75	\$47.75	\$50.71	\$52.21	\$57.83	\$57.83	\$64.67	\$64.67	\$68.00	\$70.00	\$76.58
Avg. Percentage Change	11.48%	0.00%	6.20%	2.96%	10.77%	0.00%	11.82%	0.00%	5.15%	2.94%	9.40%
Nonresident											
Lower Level - 1000/2000	\$107.50	\$107.50	\$114.64	\$116.14	\$126.00	\$126.00	\$137.50	\$137.50	\$146.00	\$148.00	\$161.70
Upper Level - 3000/4000	\$115.00	\$115.00	\$122.67	\$124.17	\$135.00	\$135.00	\$147.00	\$147.00	\$156.00	\$158.00	\$172.60
Graduate Level - 5000	\$138.75	\$138.75	\$148.08	\$149.58	\$162.50	\$162.50	\$177.00	\$177.00	\$188.00	\$190.00	\$207.15
Average	\$120.42	\$120.42	\$128.46	\$129.96	\$141.17	\$141.17	\$153.83	\$153.83	\$163.33	\$165.33	\$180.48
Avg. Percentage Change	9.50%	0.00%	6.68%	1.17%	8.62%	0.00%	8.97%	0.00%	6.18%	1.22%	9.16%

EDUCATIONAL AND GENERAL FUND REVENUES BY SOURCE - CASH BASIS

Source	91-92	92-93	93-94	94-95	95-96	96-97	97-98	98-99	99-00	00-01	01-02 (Projected)
Student Fees	\$5,649,213	\$5,431,592	\$5,978,449	\$5,999,045	\$6,383,689	\$6,115,315	\$6,638,756	\$7,011,101	\$6,957,013	\$7,527,822	\$8,410,658
State Appropriations	\$15,598,202	\$16,016,764	\$15,459,613	\$15,602,129	\$15,771,808	\$17,224,001	\$18,493,010	\$19,844,757	\$20,199,459	\$21,387,220	\$21,656,906
Grants, Contracts, & Reimbursements	\$251,779	\$404,321	\$347,965	\$125,394	\$113,462	\$198,375	\$247,862	\$262,177	\$301,098	\$232,547	\$245,000
Sales and Services	\$392	\$717	\$705	\$27,824	\$32,508	\$39,844	\$40,349	\$3,042	\$0	\$28,618	\$30,000
Other Income	\$207,943	\$191,913	\$421,044	\$357,734	\$202,126	\$154,508	\$185,778	\$154,724	\$458,082	\$248,005	\$320,842
<i>Total General Revenue</i>	<i>\$21,707,529</i>	<i>\$22,045,307</i>	<i>\$22,207,776</i>	<i>\$22,112,126</i>	<i>\$22,503,593</i>	<i>\$23,732,043</i>	<i>\$25,605,755</i>	<i>\$27,275,801</i>	<i>\$27,915,652</i>	<i>\$29,424,212</i>	<i>\$30,663,406</i>
Sponsored Research & Programs	\$244,578	\$254,045	\$471,302	\$616,700	\$809,581	\$1,811,585	\$2,197,615	\$3,109,327	\$2,817,660	\$3,051,018	\$3,111,000
Student Aid Income	\$3,510,210	\$3,701,893	\$3,494,921	\$3,273,373	\$3,318,314	\$3,607,481	\$3,952,516	\$4,791,707	\$4,803,382	\$5,055,054	\$5,200,000
<i>Grand Total</i>	<i>\$25,462,317</i>	<i>\$26,001,245</i>	<i>\$26,173,999</i>	<i>\$26,002,199</i>	<i>\$26,631,488</i>	<i>\$29,151,109</i>	<i>\$31,755,886</i>	<i>\$35,176,835</i>	<i>\$35,536,694</i>	<i>\$37,530,284</i>	<i>\$38,974,406</i>
Percentage Change		2.12%	0.66%	-0.66%	2.42%	9.46%	8.94%	10.77%	1.02%	5.61%	3.85%

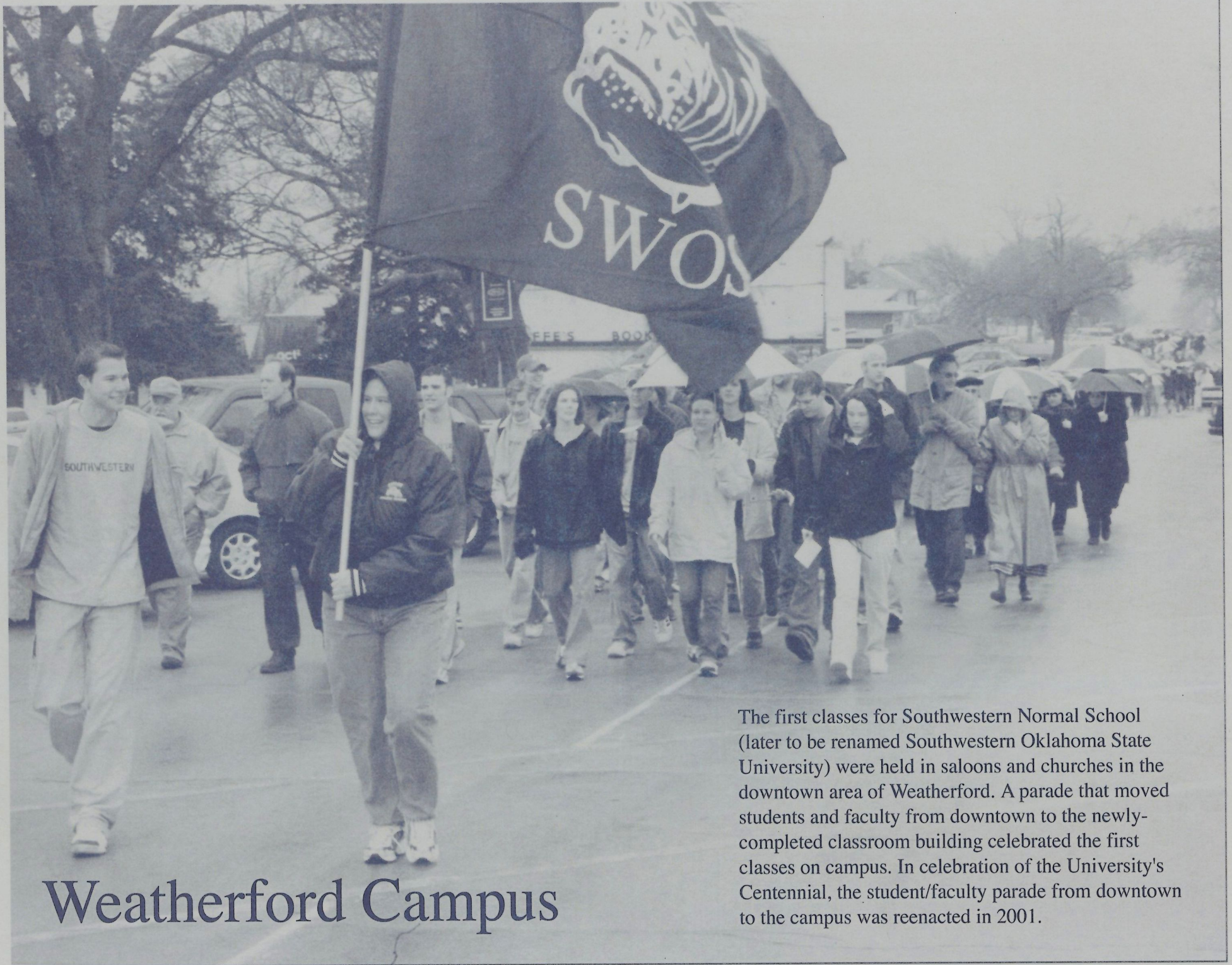

Weatherford Campus

The first classes for Southwestern Normal School (later to be renamed Southwestern Oklahoma State University) were held in saloons and churches in the downtown area of Weatherford. A parade that moved students and faculty from downtown to the newly-completed classroom building celebrated the first classes on campus. In celebration of the University's Centennial, the student/faculty parade from downtown to the campus was reenacted in 2001.

ADMINISTRATORS

<i>TITLE</i>	<i>ADMINISTRATOR</i>
President -----	Dr. John Hays
Interim Provost-----	Dr. Bet Becker
Vice President for Administration and Finance -----	Mr. Tom Fagan
Associate Provost for Student Services -----	Dr. Paulette Woods
Associate Provost for Academic Support-----	Dr. Dan Dill
Registrar-----	Mr. Bob Klaassen
Director of Public Information -----	Mr. Brian Adler
Director of Institutional Advancement-----	Mr. Jim Waites
Director of High School/College Relations-----	Mr. Todd Boyd
Director of Information Technology Services -----	Mr. Mark Engelman
Dean of Students-----	Mr. Darin Behara
Director of Student Financial Assistance -----	Mr. Thomas Ratliff
Director of Human Resources and Affirmative Action-----	Mr. David Misak
Bursar -----	Mr. David Clark
Director of the Library-----	Mr. Donald Gilstrap
Athletics Director -----	Mr. Cecil Perkins
Director of Residence Halls -----	Mr. Marvin Schoenecke
Director of Business Affairs -----	Ms. Brenda Burgess

ACADEMIC DEPARTMENTS AND CHAIRPERSONS

<i>SCHOOL</i>	<i>DEPARTMENT</i>	<i>CHAIRPERSON</i>
Arts and Sciences - Dr. Vilas Prabhu, Dean	Art-----	Mr. Joe London
	Biology-----	Dr. Michael Kerley
	Chemistry/Physics-----	Dr. Blake Sonobe (Interim)
	Computer Science-----	Dr. Gary Bell (Interim)
	Health, Physical Education, and Recreation-----	Dr. Ken Rose
	Language Arts-----	Dr. Victoria Gaydosik
	Math-----	Dr. Radwan Al-Jarrah
	Music-----	Dr. Terry Segress
	Psychology-----	Dr. Gary Gilliland
	Social Sciences-----	Dr. Philip Holley (Interim)
Technology-----	Dr. Gary Bell	
Business - Dr. Ralph May, Interim Dean	Accounting/Finance-----	Dr. Melody Ashenfelter
	Business Administration-----	Dr. Leslie Crall (Interim)
Education and Graduate Studies - Dr. Greg Moss, Dean	School Service Programs-----	Dr. Ronna Vanderslice
	Elementary/Secondary Programs-----	Dr. Lowell Gadberry
Health Sciences - Dr. David Bergman, Dean	Allied Health-----	Dr. Gary Wolgamott
	Nursing-----	Dr. Pat Meyer
	School of Pharmacy-----	Dr. David Bergman, Dean
	Pharmaceutical Sciences-----	Dr. Michael Deimling
Pharmacy Practice-----	Dr. Dennis Thompson	

FALL 2001 ENROLLMENT BY CLASSIFICATION - WEATHERFORD CAMPUS

Classification	Part-Time		Full-Time		Total
	Number	Percentage	Number	Percentage	
Freshman	152	10%	1,403	90%	1,555
Sophomore	93	12%	696	88%	789
Junior	54	7%	672	93%	726
Senior	142	18%	645	82%	787
Unclassified Undergraduate	1	100%	0	0%	1
<i>Total Undergraduate</i>	<i>442</i>	<i>11%</i>	<i>3,416</i>	<i>89%</i>	<i>3,858</i>
Graduate	127	75%	43	25%	170
Unclassified Graduate	65	59%	45	41%	110
<i>Total Graduate</i>	<i>192</i>	<i>69%</i>	<i>88</i>	<i>31%</i>	<i>280</i>
Pharm. D.	1	0%	281	100%	282
Nontraditional Pharm. D.	48	100%	0	0%	48
<i>Total Professional</i>	<i>49</i>	<i>15%</i>	<i>281</i>	<i>85%</i>	<i>330</i>
Grand Total	683	15%	3,785	85%	4,468

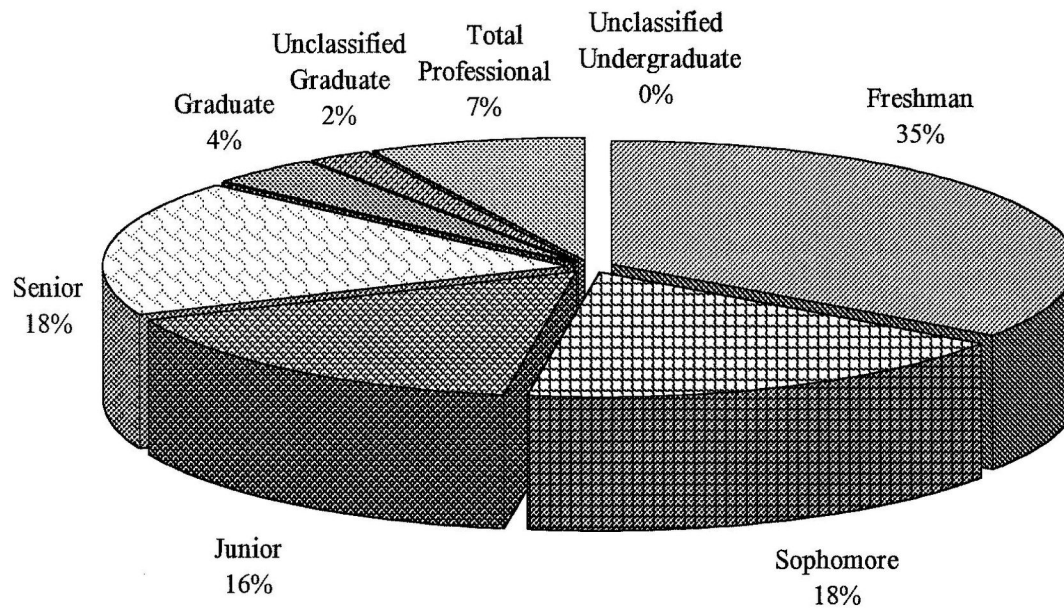

FALL ENROLLMENT BY CLASSIFICATION - WEATHERFORD CAMPUS

Classification	1991	1992	1993	1994	1995	1996	1997	1998	1999	2000	2001
Freshman	1,466	1,569	1,543	1,385	1,411	1,378	1,378	1,555	1,515	1,489	1,555
Sophomore	830	826	905	852	859	835	802	786	824	821	789
Junior	819	873	856	866	783	748	781	714	730	728	726
Senior	1,005	1,022	1,108	1,123	1,089	1,038	989	1,034	837	812	787
Unclassified Undergraduate	39	9	11	11	7	5	1	1	0	0	1
<i>Total Undergraduate</i>	<i>4,159</i>	<i>4,299</i>	<i>4,423</i>	<i>4,237</i>	<i>4,149</i>	<i>4,004</i>	<i>3,951</i>	<i>4,090</i>	<i>3,906</i>	<i>3,850</i>	<i>3,858</i>
Graduate	456	461	395	316	284	251	250	265	172	146	170
Unclassified Graduate	248	193	172	184	190	251	277	257	145	112	110
<i>Total Graduate</i>	<i>704</i>	<i>654</i>	<i>567</i>	<i>500</i>	<i>474</i>	<i>502</i>	<i>527</i>	<i>522</i>	<i>317</i>	<i>258</i>	<i>280</i>
Pharm. D.								45	125	232	282
Nontraditional Pharm. D.									79	113	48
<i>Total Professional</i>								<i>45</i>	<i>204</i>	<i>345</i>	<i>330</i>
Grand Total	4,863	4,953	4,990	4,737	4,623	4,506	4,478	4,657	4,427	4,453	4,468

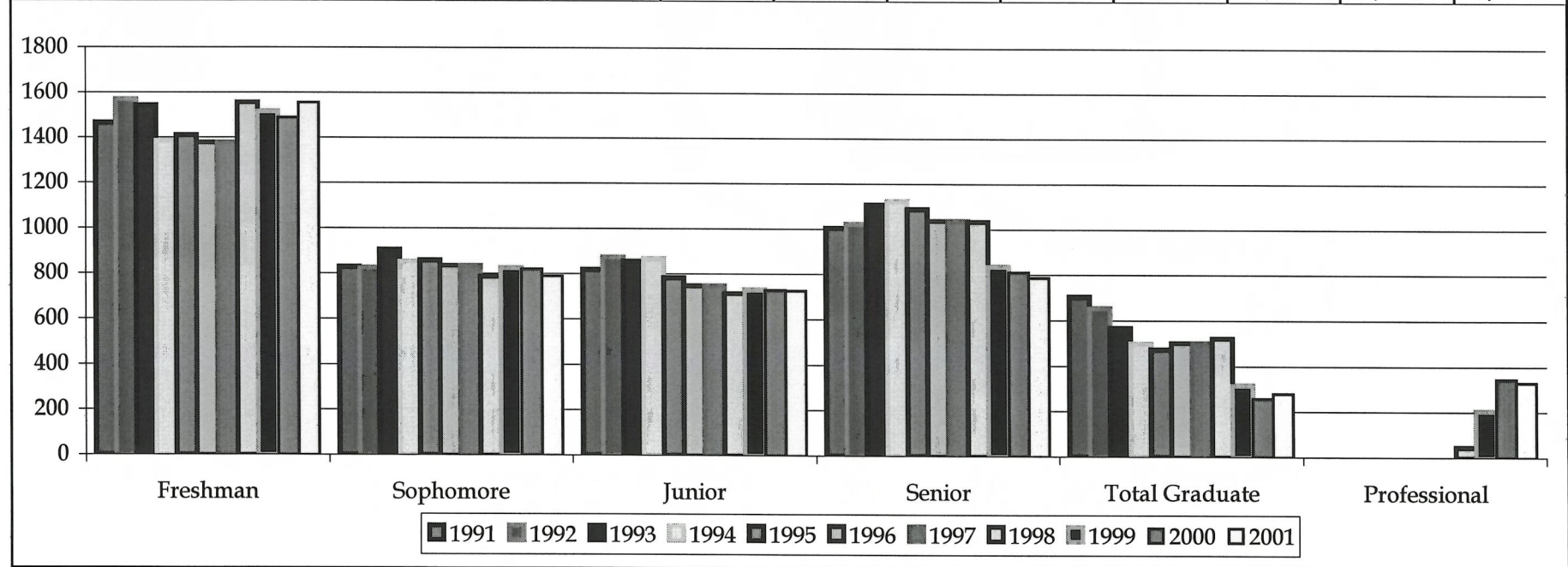

FALL ENROLLMENT BY MAJOR - WEATHERFORD CAMPUS

School/Major	1991	1992	1993	1994	1995	1996	1997	1998	1999	2000	2001
School of Arts and Sciences											
Art*	11	6	5	1	4	1	10	2	0	0	0
Athletic Training	0	0	0	0	0	0	0	0	0	9	62
Biological Sciences*	179	195	202	213	262	287	260	272	257	199	150
Chemistry*	41	38	42	48	40	39	40	32	37	43	39
Commercial Art/Graphic Design*	49	50	47	28	26	28	34	41	37	54	52
Computer Science	89	119	80	77	81	109	125	163	170	160	134
Criminal Justice	51	64	79	57	57	53	60	78	81	69	88
English*	46	29	26	36	31	30	23	19	35	32	28
Engineering Technology	89	86	87	65	69	69	63	88	93	110	94
General/Industrial Technology*	28	30	49	57	47	51	57	48	50	48	49
Geography	1	0	1	0	0	0	0	0	0	0	0
History*	13	15	25	27	28	33	24	19	17	24	32
Home Economics*	26	21	14	10	1	0	3	0	0	0	0
Housing and Interior Design	16	16	20	7	1	0	0	0	0	0	0
Mathematics*	32	25	24	21	21	22	20	24	27	36	33
Music*	25	21	22	18	24	12	26	26	27	29	19
Music Therapy	20	23	27	25	29	29	40	39	31	28	21
Physics/Engineering Physics*	50	33	35	31	36	32	31	36	36	23	21
Political Science	32	35	23	31	30	19	28	30	26	25	23
Psychology	138	143	187	171	163	169	166	151	157	182	174
Recreation Leadership/Therapy*	39	42	41	52	62	65	67	64	55	68	78
Social Work	37	32	32	43	50	68	55	85	78	69	75
Sociology*	20	25	27	10	7	14	14	12	5	2	1
Speech/Communication Arts*	24	12	19	20	28	25	63	80	108	113	128
Undecided Arts and Sciences	277	301	293	247	251	302	360	348	327	381	364
<i>Total School of Arts and Sciences</i>	<i>1,333</i>	<i>1,361</i>	<i>1,407</i>	<i>1,295</i>	<i>1,348</i>	<i>1,457</i>	<i>1,569</i>	<i>1,657</i>	<i>1,654</i>	<i>1,704</i>	<i>1,665</i>
School of Business*											
Accounting	253	230	162	165	165	155	160	165	165	147	131
Business Administration/General Business	141	153	136	107	117	86	106	128	161	143	145
Economics	9	5	3	5	0	0	0	0	0	0	0
Finance	50	40	44	47	53	53	56	87	68	83	88
Management	87	98	84	79	79	76	91	93	103	123	105
Marketing	66	65	44	40	40	38	48	76	75	87	82
Office Administration	22	21	11	12	6	1	1	1	0	0	0
Business Information Systems	18	18	22	22	23	18	21	32	40	59	52
Secretarial Certificate	31	28	23	11	2	0	1	0	0	0	0
Undecided Business	112	97	83	72	68	74	66	75	51	29	29
<i>Total School of Business</i>	<i>789</i>	<i>755</i>	<i>612</i>	<i>560</i>	<i>553</i>	<i>501</i>	<i>550</i>	<i>657</i>	<i>663</i>	<i>671</i>	<i>632</i>

* For information on students in education programs related to these majors, see the School of Education on the following page.

FALL ENROLLMENT BY MAJOR - WEATHERFORD CAMPUS

School/Major	1991	1992	1993	1994	1995	1996	1997	1998	1999	2000	2001
School of Health Sciences											
Pre-Pharmacy	298	382	431	344	298	253	225	236	208	212	289
Pro-Pharmacy	318	329	342	347	355	333	303	237	139	33	8
Pharm. D.	0	0	0	0	0	0	0	45	125	232	282
Pharm. D., Nontraditional	0	0	0	0	0	0	0	0	79	113	48
Pre-Nursing	122	145	140	145	139	142	94	87	89	94	90
Pro-Nursing	42	57	67	95	90	71	90	79	67	58	62
Administration of Health Care	12	19	23	32	37	46	58	60	40	27	12
Health Information Management	53	67	73	69	72	58	50	39	31	32	30
Health Sciences	0	0	0	0	0	0	17	48	93	126	132
Medical Technology	34	36	56	53	50	34	20	14	14	3	5
<i>Total School of Health Sciences</i>	<i>879</i>	<i>1,035</i>	<i>1,132</i>	<i>1,085</i>	<i>1,041</i>	<i>937</i>	<i>857</i>	<i>845</i>	<i>885</i>	<i>930</i>	<i>958</i>
School of Education											
Art Education	16	22	29	29	20	20	19	20	18	20	22
Business Education	33	32	32	28	12	7	3	1	1	0	0
Elementary Education	386	403	386	415	387	341	326	341	283	294	333
English Education	49	49	57	69	67	53	36	50	49	49	48
Health, Physical Ed. and Recreation Ed.	181	156	186	175	185	202	192	206	212	203	142
History Education	0	0	5	9	20	24	24	30	20	24	50
Home Economics/Vocational Home Ec.	13	11	6	5	2	0	0	0	0	0	0
Library Media Education	0	1	0	0	0	0	0	0	0	0	0
Mathematics Education	38	31	38	46	40	43	40	49	50	55	47
Music Education	87	89	83	83	82	83	75	63	72	64	84
Natural Sciences Education	30	33	34	39	36	34	26	25	30	27	31
Social Sciences Education	56	65	52	48	32	26	32	34	28	17	18
Special Education	87	60	44	51	59	64	54	56	66	65	86
Speech-Drama Education	10	9	4	3	1	1	0	1	0	0	0
Technology Education	13	18	29	24	15	13	17	20	14	8	4
Undecided Education	35	29	31	49	50	34	42	24	27	24	19
<i>Total School of Education</i>	<i>1,034</i>	<i>1,008</i>	<i>1,016</i>	<i>1,073</i>	<i>1,008</i>	<i>945</i>	<i>886</i>	<i>920</i>	<i>870</i>	<i>850</i>	<i>884</i>
Pre-Professional Programs											
Pre-Medical Fields	45	61	116	110	64	44	11	6	0	0	0
Pre-Law	1	1	1	2	4	3	1	0	0	0	0
Pre-Engineering	41	46	36	25	21	13	16	2	0	0	0
<i>Total Pre-Professional Programs</i>	<i>87</i>	<i>108</i>	<i>153</i>	<i>137</i>	<i>89</i>	<i>60</i>	<i>28</i>	<i>8</i>	<i>0</i>	<i>0</i>	<i>0</i>
Miscellaneous Sayre Majors	25	37	87	93	102	98	59	43	37	36	49

FALL ENROLLMENT BY MAJOR - WEATHERFORD CAMPUS

School/Major	1991	1992	1993	1994	1995	1996	1997	1998	1999	2000	2001
Graduate Majors											
Master of Business Administration	20	31	31	23	19	22	14	22	24	20	30
Master of Science in Applied Psychology	15	18	23	14	11	17	28	23	6	3	0
Master of Music											
Performance	2	2	3	3	2	4	3	4	4	4	6
Music Education*	6	11	14	9	14	11	11	13	12	7	8
Total Master of Music	8	13	17	12	16	15	14	17	16	11	14
Master of Education											
Art Education	10	6	3	0	1	0	0	2	1	1	2
Biological Sciences Education	5	10	8	4	3	0	1	0	0	0	0
Business Education	20	15	7	13	3	0	0	1	0	1	0
Chemistry Education	2	1	1	0	0	0	0	0	0	0	0
Educational Administration	91	76	55	74	67	73	101	80	28	30	38
Elementary Education	63	63	49	45	31	22	12	21	3	6	5
English Education	16	8	9	9	1	2	2	3	2	3	7
Health, Physical Ed. and Recreation Ed.	9	12	9	7	11	10	4	6	5	6	17
Home Economics Education	14	7	6	3	1	0	0	0	0	0	0
Technology Education	8	6	5	6	9	7	6	6	4	1	2
Library Media Education	32	38	28	17	12	15	17	11	2	0	0
Mathematics Education	16	11	16	5	8	7	4	3	2	2	0
Music Education	5	4	4	0	1	1	2	0	1	0	0
Natural Sciences Education	6	5	2	2	4	4	5	7	0	1	0
Physics Education	1	1	1	0	0	0	0	0	0	0	0
Reading Specialist	27	24	24	22	16	6	2	3	0	0	1
School Administrator	12	9	6	2	0	6	1	0	0	0	0
School Counselor	85	88	76	53	59	49	49	61	44	38	30
School Psychometrist	15	12	14	9	9	12	13	12	8	5	4
Social Sciences Education	13	10	14	12	11	4	6	3	5	2	4
Special Education	29	34	31	22	19	11	20	11	7	2	2
Teaching	0	0	0	0	0	0	4	4	0	0	0
Agency/Community Counseling	17	16	17	27	25	31	38	43	40	29	31
Early Childhood	0	3	7	19	12	16	7	11	6	6	5
Total Master of Education	496	459	392	351	303	276	294	288	158	133	148
Undecided Graduate Majors	83	63	79	78	125	172	177	172	113	91	88
<i>Total Graduate Majors</i>	<i>622</i>	<i>584</i>	<i>542</i>	<i>478</i>	<i>474</i>	<i>502</i>	<i>527</i>	<i>522</i>	<i>317</i>	<i>258</i>	<i>280</i>
Unknown	94	65	41	16	8	6	2	5	1	4	0
Grand Total	4,863	4,953	4,990	4,737	4,623	4,506	4,478	4,657	4,427	4,453	4,468

* For information on other graduate Music Education majors, see the Master of Education Section below.

TOTAL MINORITY ENROLLMENT - WEATHERFORD CAMPUS

Fall	Asian		Black		Hispanic		Native American		International		White		Unknown		Total
	Number	Percent	Number	Percent	Number	Percent	Number	Percent	Number	Percent	Number	Percent	Number	Percent	
1991	75	2%	114	2%	66	1%	181	4%	12	0%	4,414	91%	1	0%	4,863
1992	83	2%	119	2%	87	2%	187	4%	12	0%	4,463	90%	2	0%	4,953
1993	89	2%	128	3%	96	2%	187	4%	12	0%	4,478	90%	0	0%	4,990
1994	113	2%	115	2%	84	2%	194	4%	11	0%	4,219	89%	1	0%	4,737
1995	128	3%	134	3%	81	2%	175	4%	9	0%	4,093	89%	3	0%	4,623
1996	128	3%	138	3%	96	2%	179	4%	10	0%	3,955	88%	0	0%	4,506
1997	134	3%	149	3%	99	2%	177	4%	10	0%	3,909	87%	0	0%	4,478
1998	126	3%	162	3%	104	2%	200	4%	13	0%	4,052	87%	0	0%	4,657
1999	116	3%	151	3%	114	3%	234	5%	12	0%	3,800	86%	0	0%	4,427
2000	109	2%	131	3%	118	3%	220	5%	11	0%	3,864	87%	0	0%	4,453
2001	95	2%	146	3%	136	3%	236	5%	11	0%	3,844	86%	0	0%	4,468

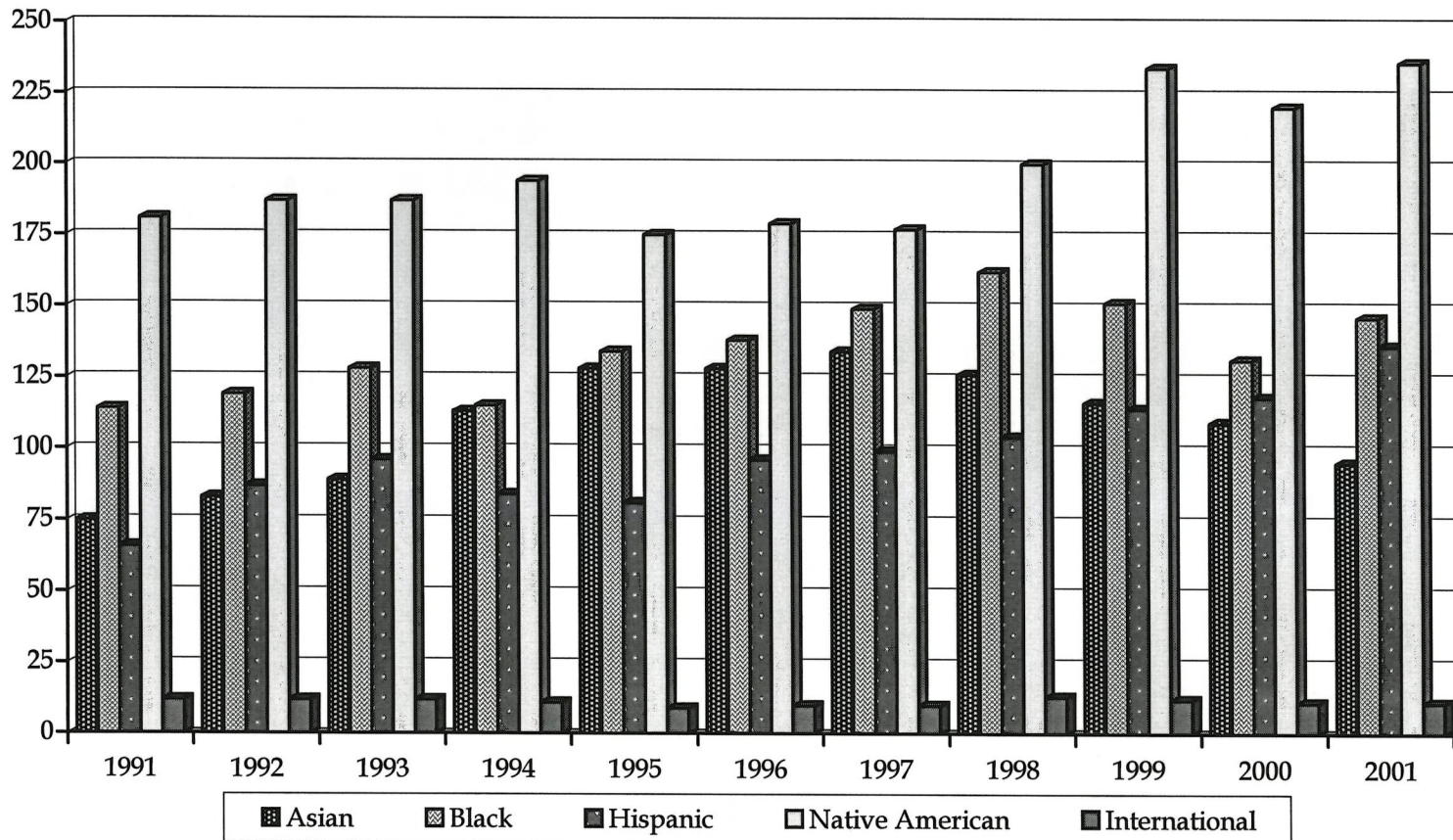

ENROLLMENT BY GENDER - WEATHERFORD CAMPUS

Fall	Male		Female		Total
	Number	Percent	Number	Percent	
1991	2,067	43%	2,796	57%	4,863
1992	2,114	43%	2,839	57%	4,953
1993	2,230	45%	2,760	55%	4,990
1994	2,042	43%	2,695	57%	4,737
1995	1,973	43%	2,650	57%	4,623
1996	1,969	44%	2,537	56%	4,506
1997	1,987	44%	2,491	56%	4,478
1998	2,081	45%	2,576	55%	4,657
1999	2,003	45%	2,424	55%	4,427
2000	1,982	45%	2,471	55%	4,453
2001	1,934	43%	2,534	57%	4,468

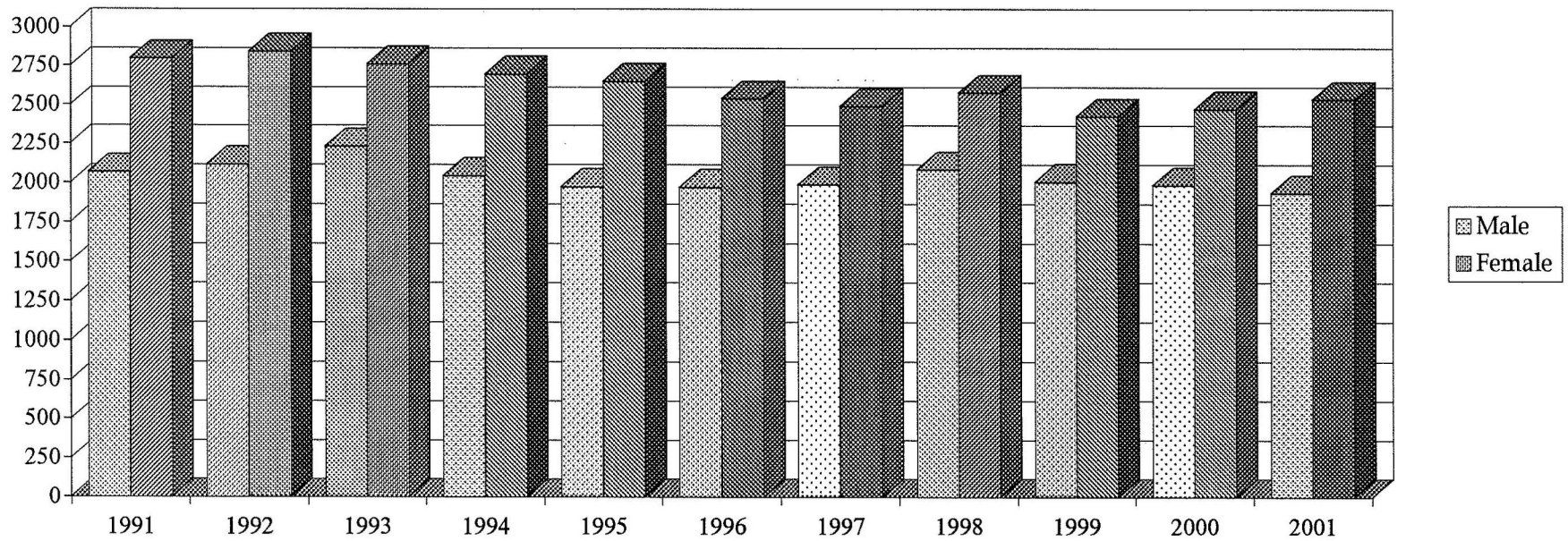

MALE ENROLLMENT - WEATHERFORD CAMPUS

Classification	Fall 1991	Fall 1992	Fall 1993	Fall 1994	Fall 1995	Fall 1996	Fall 1997	Fall 1998	Fall 1999	Fall 2000	Fall 2001
Freshman	651	691	741	638	607	641	663	732	694	670	690
Sophomore	377	370	377	364	375	348	365	347	364	350	338
Junior	356	398	398	355	341	350	350	339	343	340	317
Senior	420	433	522	524	487	456	431	468	402	376	344
Unclassified Undergrad.	14	2	5	2	2	1	1	1	0	0	0
Graduate	249	220	187	159	161	173	177	180	110	93	106
Professional								14	90	153	139
Total	2,067	2,114	2,230	2,042	1,973	1,969	1,987	2,081	2,003	1,982	1,934

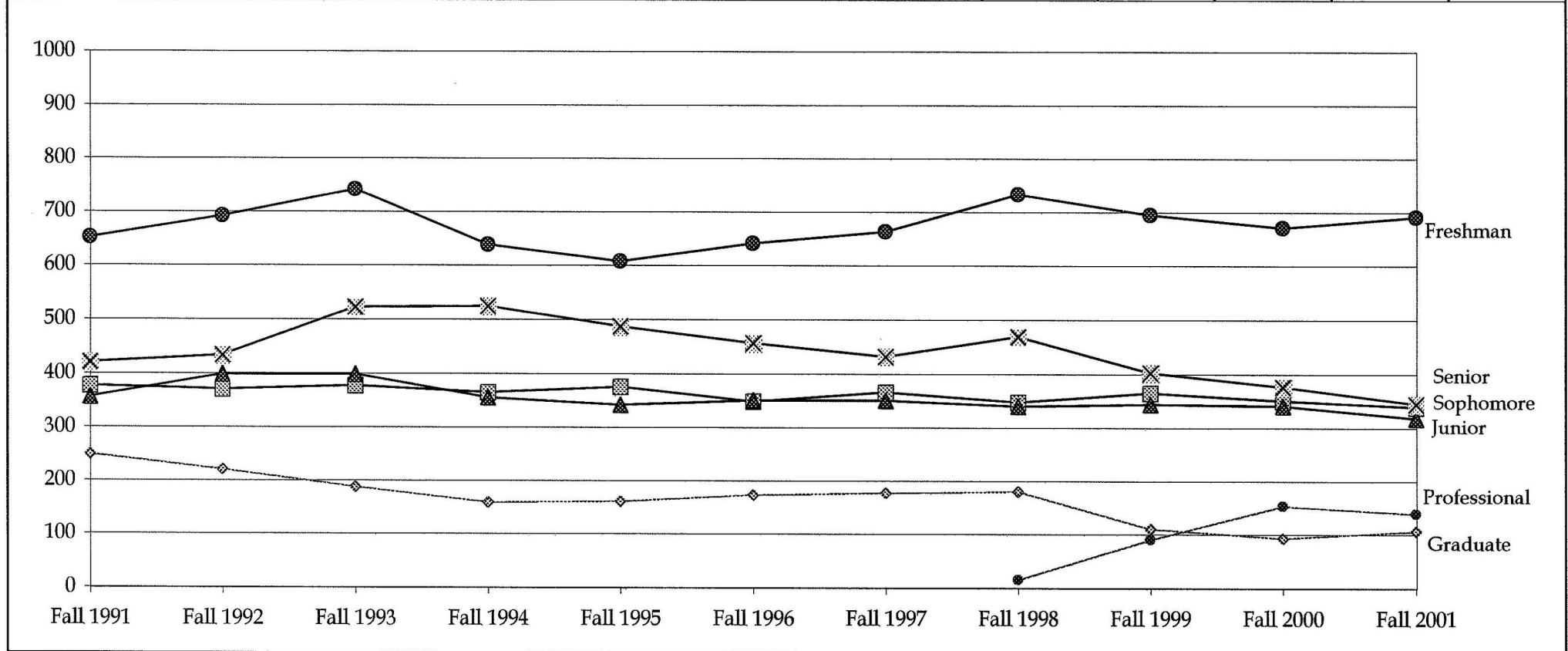

FEMALE ENROLLMENT - WEATHERFORD CAMPUS

Classification	Fall 1991	Fall 1992	Fall 1993	Fall 1994	Fall 1995	Fall 1996	Fall 1997	Fall 1998	Fall 1999	Fall 2000	Fall 2001
Freshman	815	878	802	747	804	737	715	823	821	819	865
Sophomore	451	456	528	488	484	487	437	439	460	471	451
Junior	464	475	458	511	442	398	431	375	387	388	409
Senior	585	589	586	599	602	582	558	566	435	436	443
Unclassified Undergrad.	21	7	6	9	5	4	0	0	0	0	1
Graduate	460	434	380	341	313	329	350	342	207	165	174
Professional								31	114	192	191
Total	2,796	2,839	2,760	2,695	2,650	2,537	2,491	2,576	2,424	2,471	2,534

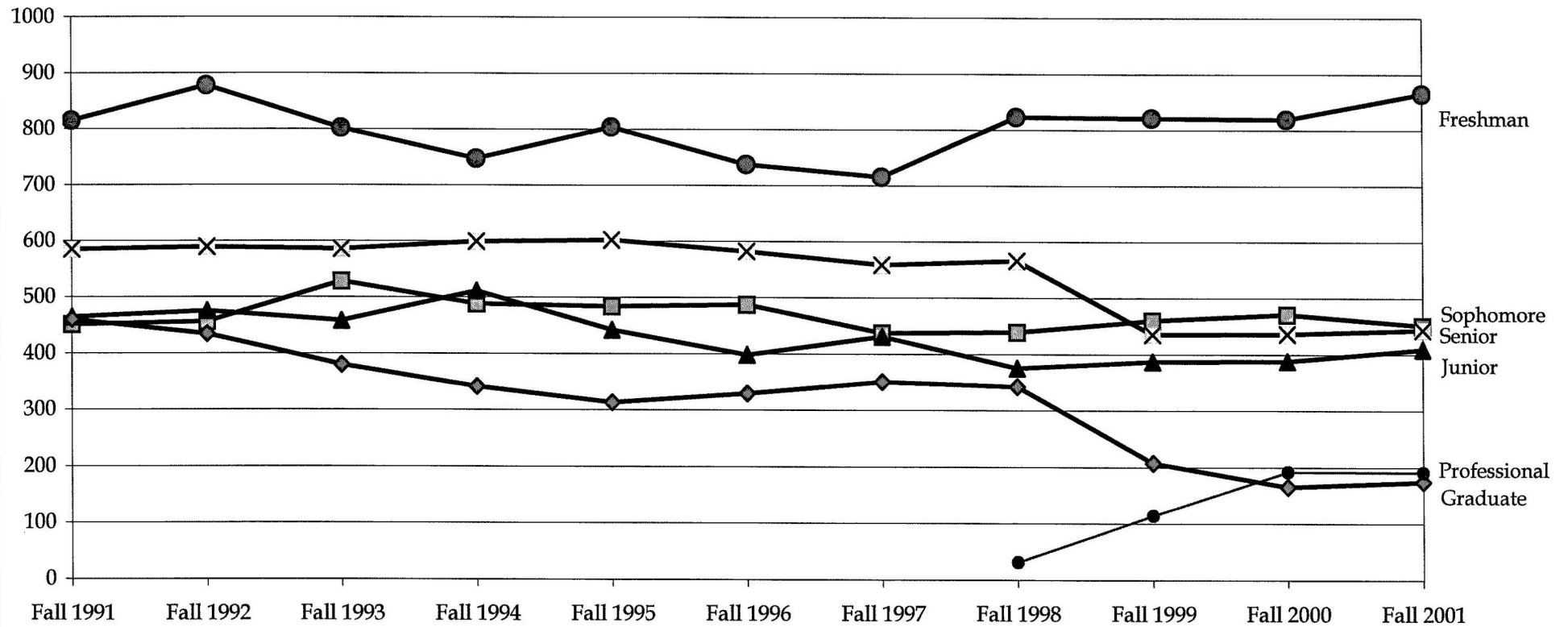

FALL 2001 ENROLLMENT BY MAJOR, GENDER, AND MINORITY STATUS - WEATHERFORD CAMPUS

	Total	Male		Female		Minorities	
		Number	Percent	Number	Percent	Number	Percent
School of Arts and Sciences							
Athletic Training	62	30	48%	32	52%	13	21%
Biological Sciences*	150	70	47%	80	53%	18	12%
Chemistry*	39	19	49%	20	51%	6	15%
Communication Arts*	128	51	40%	77	60%	11	9%
Computer Science	134	102	76%	32	24%	43	32%
Criminal Justice	88	51	58%	37	42%	21	24%
English*	28	10	36%	18	64%	3	11%
Engineering Technology	94	86	91%	8	9%	6	6%
Graphic Design*	52	31	60%	21	40%	12	23%
History*	32	19	59%	13	41%	5	16%
General/Industrial Technology*	49	47	96%	2	4%	6	12%
Mathematics*	33	16	48%	17	52%	5	15%
Music*	19	8	42%	11	58%	0	0%
Music Therapy	21	8	38%	13	62%	4	19%
Physics/Engineering Physics*	21	20	95%	1	5%	2	10%
Political Science	23	9	39%	14	61%	4	17%
Psychology	174	38	22%	136	78%	19	11%
Recreation Leadership/Therapy*	78	58	74%	20	26%	17	22%
Social Work	75	6	8%	69	92%	11	15%
Sociology*	1	0	0%	1	100%	0	0%
Undecided Arts and Sciences	364	175	48%	189	52%	52	14%
<i>Total School of Arts and Sciences</i>	<i>1,665</i>	<i>854</i>	<i>51%</i>	<i>811</i>	<i>49%</i>	<i>258</i>	<i>15%</i>
School of Business*							
Accounting	131	44	34%	87	66%	11	8%
Business Administration/General Business	145	77	53%	68	47%	24	17%
Finance	88	54	61%	34	39%	5	6%
Management	105	66	63%	39	37%	18	17%
Marketing	82	33	40%	49	60%	10	12%
Business Information Systems	52	24	46%	28	54%	5	10%
Undecided Business	29	15	52%	14	48%	4	14%
<i>Total School of Business</i>	<i>632</i>	<i>313</i>	<i>50%</i>	<i>319</i>	<i>50%</i>	<i>77</i>	<i>12%</i>

* For information on students in education programs related to these majors, see the School of Education on the following page.

FALL 2001 ENROLLMENT BY MAJOR, GENDER, AND MINORITY STATUS - WEATHERFORD CAMPUS

	Total	Male		Female		Minorities	
		Number	Percent	Number	Percent	Number	Percent
School of Health Sciences							
Pre-Pharmacy	289	127	44%	162	56%	43	15%
Pro-Pharmacy	8	2	25%	6	75%	1	13%
Pharm. D.	282	116	41%	166	59%	53	19%
Pharm. D., Nontraditional	48	23	48%	25	52%	5	10%
Pre-Nursing	90	7	8%	83	92%	15	17%
Pro-Nursing	62	11	18%	51	82%	11	18%
Administration of Health Care	12	1	8%	11	92%	1	8%
Health Information Management	30	3	10%	27	90%	6	20%
Health Sciences	132	42	32%	90	68%	22	17%
Medical Technology	5	2	40%	3	60%	0	0%
<i>Total School of Health Sciences</i>	<i>958</i>	<i>334</i>	<i>35%</i>	<i>624</i>	<i>65%</i>	<i>157</i>	<i>16%</i>
School of Education							
Art Education	22	5	23%	17	77%	2	9%
Elementary Education	333	31	9%	302	91%	34	10%
English Education	48	8	17%	40	83%	4	8%
Health, Physical Education and Recreation Ed.	142	125	88%	17	12%	29	20%
History Education	50	40	80%	10	20%	2	4%
Mathematics Education	47	20	43%	27	57%	4	9%
Music Education	84	39	46%	45	54%	12	14%
Natural Sciences Education	31	14	45%	17	55%	2	6%
Social Sciences Education	18	14	78%	4	22%	0	0%
Special Education	86	10	12%	76	88%	10	12%
Technology Education	4	1	25%	3	75%	0	0%
Undecided Education	19	9	47%	10	53%	2	11%
<i>Total School of Education</i>	<i>884</i>	<i>316</i>	<i>36%</i>	<i>568</i>	<i>64%</i>	<i>101</i>	<i>11%</i>
Miscellaneous Sayre Majors	49	11	22%	38	78%	10	20%

FALL 2001 ENROLLMENT BY MAJOR, GENDER, AND MINORITY STATUS - WEATHERFORD CAMPUS

	Total	Male		Female		Minorities	
		Number	Percent	Number	Percent	Number	Percent
Graduate Majors							
Master of Business Administration	30	16	53%	14	47%	3	10%
Master of Science in Applied Psychology	0	0	0%	0	0%	0	0%
Master of Music							
Performance	6	1	17%	5	83%	0	0%
Music Education	8	3	38%	5	63%	0	0%
Total Master of Music	14	4	29%	10	71%	0	0%
Master of Education							
Art Education	2	0	0%	2	100%	0	0%
Business Education	0	0	0%	0	0%	0	0%
Educational Administration	38	20	53%	18	47%	2	5%
Elementary Education	5	0	0%	5	100%	0	0%
English Education	7	3	43%	4	57%	0	0%
Health, Physical Ed. and Recreation Ed.	17	9	53%	8	47%	3	18%
Technology Education	2	0	0%	2	100%	0	0%
Mathematics Education	0	0	0%	0	0%	0	0%
Natural Science Education	0	0	0%	0	0%	0	0%
Reading Specialist	1	0	0%	1	100%	0	0%
School Counselor	30	2	7%	28	93%	2	7%
School Psychometrist	4	1	25%	3	75%	0	0%
Social Sciences Education	4	3	75%	1	25%	0	0%
Special Education	2	0	0%	2	100%	0	0%
Community Counseling	31	10	32%	21	68%	4	13%
Early Childhood	5	0	0%	5	100%	0	0%
Total Master of Education	148	48	32%	100	68%	11	7%
Undecided Graduate Majors	88	38	43%	50	57%	7	8%
<i>Total Graduate Majors</i>	<i>280</i>	<i>106</i>	<i>38%</i>	<i>174</i>	<i>62%</i>	<i>21</i>	<i>8%</i>
Unknown	0	0	0%	0	0%	0	0%
Grand Total	4,468	1,934	43%	2,534	57%	624	14%

FRESHMAN ACT COMPOSITE SCORES - WEATHERFORD CAMPUS

Composite Score	Fall 1993		Fall 1994		Fall 1995		Fall 1996		Fall 1997		Fall 1998		Fall 1999		Fall 2000	
	#	%	#	%	#	%	#	%	#	%	#	%	#	%	#	%
0-12	3	0%	0	0%	0	0%	6	1%	1	0%	2	0%	1	0%	3	0%
13-14	31	4%	12	2%	18	3%	14	2%	25	4%	23	3%	21	3%	22	3%
15-16	92	12%	62	9%	68	10%	68	10%	63	9%	90	11%	70	10%	72	10%
17-18	148	19%	97	15%	123	17%	100	14%	119	18%	131	16%	136	19%	111	16%
19-20	156	21%	159	24%	157	22%	146	21%	124	18%	150	18%	136	19%	121	17%
21-22	114	15%	109	17%	121	17%	142	20%	125	18%	135	17%	134	18%	128	18%
23-24	87	11%	99	15%	92	13%	95	14%	88	13%	119	15%	84	12%	92	13%
25-26	61	8%	55	8%	66	9%	54	8%	54	8%	67	8%	67	9%	79	11%
27-28	42	6%	41	6%	47	7%	37	5%	43	6%	53	7%	45	6%	39	6%
29-30	23	3%	14	2%	16	2%	25	4%	30	4%	27	3%	21	3%	29	4%
31-36	3	0%	8	1%	6	1%	9	1%	5	1%	15	2%	10	1%	9	1%
<i>Total Students on ACT Report</i>	760	100%	656	100%	714	100%	696	100%	677	100%	812	100%	725	100%	705	100%
<i>Average Composite ACT</i>	20.4		21		20.9		21		21		21		20.9		21.1	

DISTRIBUTION OF FALL 2000 FRESHMAN ACT COMPOSITE SCORES

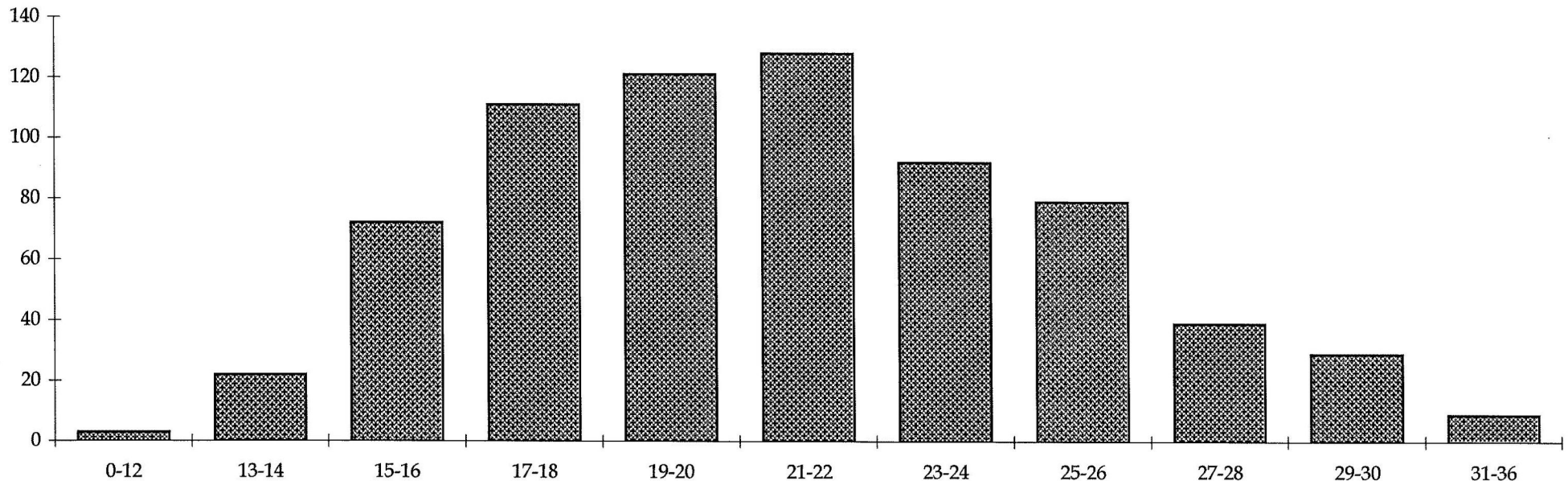

* Reported scores represent the enrolled ACT-tested freshmen who elected to send ACT score reports to SWOSU - Weatherford Campus.

Note: Numbers for the fall semester are not available from ACT until the end of the term.

FALL RESIDENT ENROLLMENT BY COUNTY - WEATHERFORD CAMPUS

County	1996	1997	1998	1999	2000	2001	Avg.	%	County	1996	1997	1998	1999	2000	2001	Avg.	%
Adair	6	6	3	4	2	4	4	0.10%	Lincoln	9	8	4	10	12	15	10	0.24%
Alfalfa	7	6	5	5	5	8	6	0.15%	Logan	8	9	20	16	22	20	16	0.40%
Atoka	1	1	3	4	3	4	3	0.07%	Love	3	1	3	3	3	4	3	0.07%
Beaver	43	31	35	33	30	24	33	0.82%	Major	51	49	56	67	79	64	61	1.53%
Beckham	313	274	287	277	289	287	288	7.28%	Marshall	3	4	5	2	5	3	4	0.09%
Blaine	154	169	172	153	149	164	160	4.01%	Mayes	3	2	4	9	8	8	6	0.14%
Bryan	6	6	8	9	8	10	8	0.20%	McClain	22	24	24	21	17	21	22	0.54%
Caddo	250	246	302	276	274	270	270	6.73%	McCurtain	4	1	2	2	1	0	2	0.04%
Canadian	185	189	206	179	183	211	192	4.81%	McIntosh	1	1	0	0	0	2	1	0.02%
Carter	11	8	8	9	7	7	8	0.21%	Murray	2	1	2	1	3	2	2	0.05%
Cherokee	4	3	4	2	2	1	3	0.07%	Muskogee	5	5	3	8	9	15	8	0.19%
Choctaw	2	2	4	0	0	1	2	0.04%	Noble	6	4	5	7	8	11	7	0.17%
Cimarron	15	16	13	11	8	9	12	0.30%	Nowata	1	1	1	1	1	1	1	0.03%
Cleveland	60	58	63	70	71	72	66	1.64%	Okfuskee	3	3	4	3	1	1	3	0.06%
Coal	2	1	1	2	2	2	2	0.04%	Oklahoma	220	248	252	214	253	230	236	5.91%
Comanche	103	104	110	90	81	77	94	2.36%	Okmulgee	9	7	8	6	8	7	8	0.19%
Cotton	13	18	11	8	2	8	10	0.25%	Osage	8	4	4	5	3	5	5	0.12%
Craig	6	4	3	5	3	2	4	0.10%	Ottawa	9	5	2	4	9	6	6	0.15%
Creek	9	9	12	15	17	14	13	0.32%	Pawnee	5	7	4	3	3	2	4	0.10%
Custer	815	825	895	900	872	932	874	21.87%	Payne	20	14	13	7	16	12	14	0.34%
Delaware	2	5	4	4	1	2	3	0.08%	Pittsburg	9	10	6	5	9	5	7	0.18%
Dewey	100	94	106	92	89	75	93	2.32%	Pontotoc	5	5	4	1	0	0	3	0.06%
Ellis	54	56	48	43	33	27	44	1.09%	Pottawatomie	10	12	10	19	10	10	12	0.30%
Garfield	91	73	77	82	86	80	82	2.04%	Pushmataha	4	1	2	3	3	2	3	0.06%
Garvin	13	6	9	6	9	15	10	0.24%	Roger Mills	66	54	66	60	58	54	60	1.49%
Grady	64	67	70	63	64	70	66	1.66%	Rogers	11	10	15	14	18	17	14	0.35%
Grant	7	5	11	10	8	12	9	0.22%	Seminole	11	12	4	3	7	6	7	0.18%
Greer	39	37	36	39	43	33	38	0.95%	Sequoyah	10	12	11	11	9	9	10	0.26%
Harmon	33	30	27	28	30	27	29	0.73%	Stephens	63	81	86	79	95	78	80	2.01%
Harper	27	32	35	20	14	11	23	0.58%	Texas	47	54	43	31	28	35	40	0.99%
Haskell	3	2	1	2	3	2	2	0.05%	Tillman	17	13	15	8	14	27	16	0.39%
Hughes	3	3	6	6	4	3	4	0.10%	Tulsa	52	53	60	65	67	72	62	1.54%
Jackson	149	153	153	110	112	113	132	3.30%	Wagoner	3	4	3	3	3	6	4	0.09%
Jefferson	10	6	6	6	4	6	6	0.16%	Washington	19	15	13	14	11	8	13	0.33%
Johnston	2	1	1	0	0	1	1	0.02%	Washita	258	281	256	235	254	242	251	6.28%
Kay	14	15	21	18	13	16	16	0.40%	Woods	7	10	6	10	6	6	8	0.19%
Kingfisher	53	59	57	42	61	66	56	1.41%	Woodward	134	141	162	147	138	109	139	3.47%
Kiowa	136	121	129	121	124	138	128	3.21%	Unknown	34	35	19	76	81	42	48	1.20%
Latimer	3	3	3	4	4	6	4	0.10%									
LeFlore	11	12	11	12	10	13	12	0.29%	Total In-State	3972	3957	4156	3933	3972	3980	3995	100%

Note: Shading represents counties that have an average of 200 or more students.

FALL 2001 ENROLLMENT BY COUNTY

WEATHERFORD CAMPUS

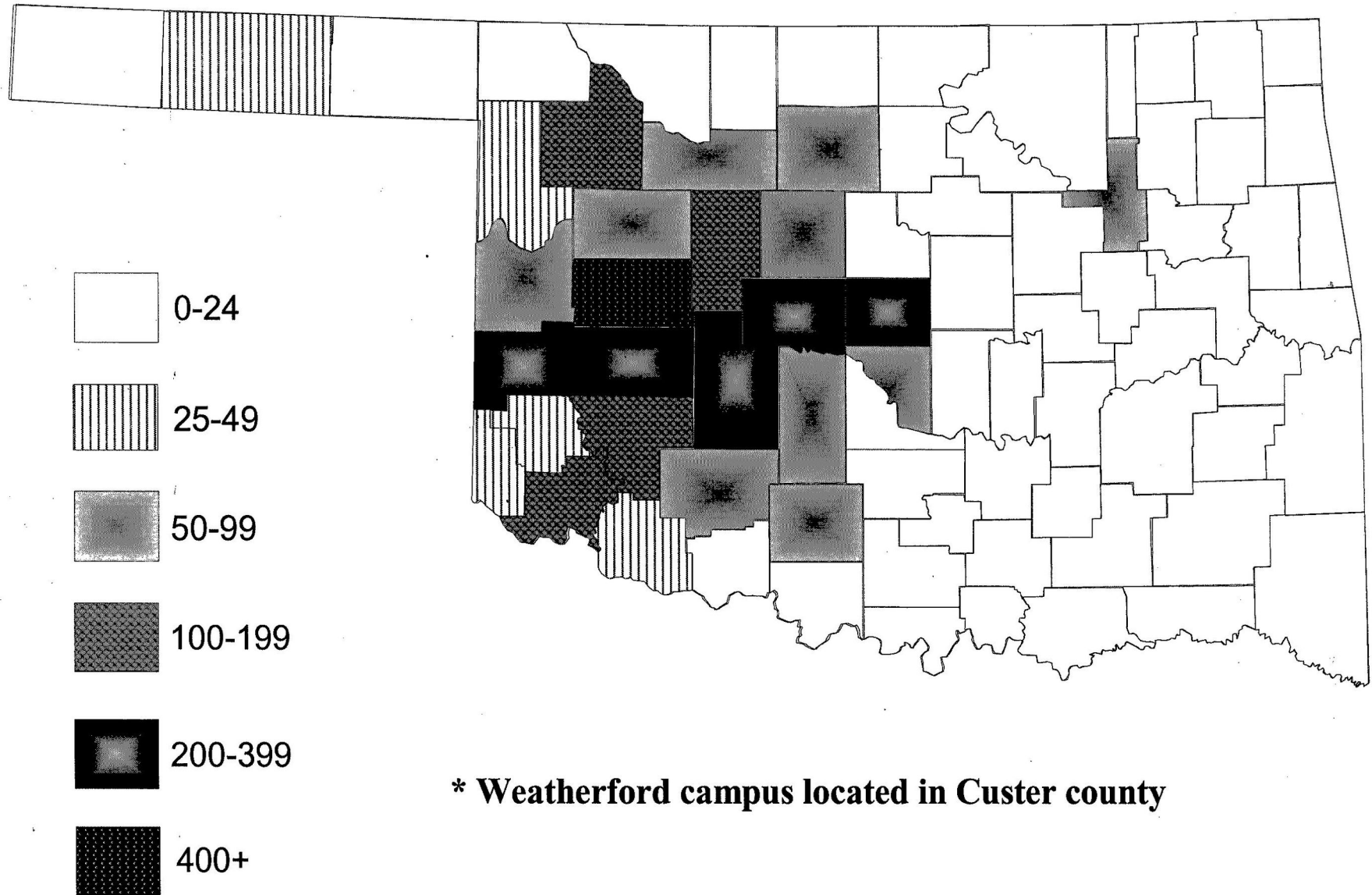

UNDERGRADUATE DEGREES GRANTED - WEATHERFORD CAMPUS

Degree	90-91	91-92	92-93	93-94	94-95	95-96	96-97	97-98	98-99	99-00	00-01
School of Arts and Sciences											
Art*	1	2	0	0	1	1	0	0	0	0	0
Biological Sciences*	24	20	23	23	36	40	53	28	37	27	33
Chemistry*	13	18	9	11	13	9	14	19	12	11	10
Commercial Art/Graphic Design	7	10	7	8	7	1	3	4	7	3	4
Computer Science	12	12	16	9	17	10	16	19	20	30	25
Criminal Justice	5	5	3	8	8	5	7	2	7	12	4
English*	4	5	9	7	10	7	4	5	3	2	8
Engineering Technology	16	11	10	6	13	16	6	15	15	6	17
General/Industrial Technology*	3	2	7	5	10	10	14	5	13	15	8
History*	7	6	7	6	10	4	8	5	6	5	5
Home Economics*	4	4	6	3	4	1	0	0	1	1	0
Housing and Interior Design	4	4	0	2	6	1	0	0	0	0	1
Mathematics*	8	12	10	5	7	6	5	7	5	9	12
Music*	8	4	1	1	1	6	2	1	2	4	7
Music Therapy	1	0	0	3	4	3	2	1	3	2	4
Physics/Engineering Physics*	4	6	6	7	6	6	4	2	4	0	4
Political Science	8	5	9	1	3	4	1	3	5	3	1
Psychology	18	28	32	26	29	33	31	38	28	39	22
Recreation Leadership/Therapy*	6	19	19	16	19	18	28	18	24	30	20
Social Work	3	3	8	8	8	6	10	12	20	11	11
Sociology*	5	2	1	4	1	1	4	2	1	5	0
Speech/Communication Arts*	5	3	3	4	1	6	2	11	15	17	20
<i>Total School of Arts and Sciences</i>	<i>166</i>	<i>181</i>	<i>186</i>	<i>163</i>	<i>214</i>	<i>194</i>	<i>214</i>	<i>197</i>	<i>228</i>	<i>232</i>	<i>216</i>
School of Business*											
Accounting	43	40	43	47	32	29	38	31	41	29	41
Business Administration/General Business	44	38	36	34	29	40	24	15	14	11	14
Economics	0	2	1	0	0	0	0	0	0	0	0
Finance	17	16	10	10	11	12	14	14	14	21	13
Management	26	17	23	25	27	12	17	21	22	20	32
Marketing	17	12	17	9	7	7	13	13	15	19	21
Office Administration	5	2	7	3	3	5	0	0	1	0	0
Inform. Process. Systems/Bus. Information	6	3	4	5	2	6	4	8	12	9	14

*For information on students in education programs related to these majors, see the School of Education on the following page.

Note: Academic year totals include the preceding summer semester.

UNDERGRADUATE DEGREES GRANTED - WEATHERFORD CAMPUS

Degree	90-91	91-92	92-93	93-94	94-95	95-96	96-97	97-98	98-99	99-00	00-01
Secretarial Certification	13	12	9	9	2	3	1	0	0	0	0
<i>Total School of Business</i>	<i>171</i>	<i>142</i>	<i>150</i>	<i>142</i>	<i>113</i>	<i>114</i>	<i>111</i>	<i>102</i>	<i>119</i>	<i>109</i>	<i>135</i>
School of Health Sciences											
Pharmacy B.S. (see Pharm.D. on next page)	111	108	94	111	100	125	133	98	92	70	29
Nursing	21	17	28	30	36	39	38	43	44	39	36
Administration of Allied Health Services	3	2	4	2	7	11	14	16	19	17	16
Health Information Management	13	23	15	8	14	15	12	11	16	7	10
Medical Technology	7	5	6	5	3	5	9	4	1	2	2
Health Sciences									6	12	9
<i>Total School of Health Sciences</i>	<i>155</i>	<i>155</i>	<i>147</i>	<i>156</i>	<i>160</i>	<i>195</i>	<i>206</i>	<i>172</i>	<i>178</i>	<i>147</i>	<i>102</i>
School of Education											
Art Education	5	2	4	6	11	4	1	4	6	1	1
Business Education	11	11	6	12	8	4	4	3	0	0	0
Elementary Education	80	85	90	67	77	100	69	69	83	42	35
English Education	3	6	9	6	12	10	9	12	6	7	4
Health, Phys. Ed. and Recreation	39	25	22	19	14	30	25	22	29	27	22
Vocational Home Economics	1	1	3	2	2	2	0	0	0	0	0
Library Media Education	0	0	0	0	0	0	0	0	0	0	0
Mathematics Education	10	13	7	8	10	9	9	10	9	7	12
Music Education	7	13	13	10	7	18	13	10	11	8	6
Natural Sciences Education	14	10	10	4	9	5	9	5	7	4	5
Social Sciences/History Education	14	11	10	11	13	12	5	9	14	9	3
Special Education	10	34	20	12	11	7	8	14	16	6	7
Speech-Drama Education	0	1	3	4	0	0	0	0	0	0	0
Technology Education	2	4	1	5	6	5	2	2	8	2	5
<i>Total School of Education</i>	<i>196</i>	<i>216</i>	<i>198</i>	<i>166</i>	<i>180</i>	<i>206</i>	<i>154</i>	<i>160</i>	<i>189</i>	<i>113</i>	<i>100</i>
Grand Total	688	694	681	627	667	709	685	631	714	601	553

Note: Academic year totals include the preceding summer semester.

GRADUATE DEGREES GRANTED - WEATHERFORD CAMPUS

Degree	90-91	91-92	92-93	93-94	94-95	95-96	96-97	97-98	98-99	99-00	00-01
Graduate Majors											
Pharmacy (Pharm.D.)											28
Master of Business Administration	14	14	6	18	14	7	6	2	3	9	12
Master of Science in Applied Psychology	6	7	4	10	7	8	4	13	9	13	0
Master of Music											
Performance	0	3	2	2	1	0	0	1	2	0	3
Music Education	3	3	1	2	10	5	4	2	3	6	0
Total Master of Music	3	6	3	4	11	5	4	3	5	6	3
Master of Education											
Art Education	2	6	0	1	0	0	0	0	0	2	0
Biological Sciences Education	3	4	2	5	0	2	0	0	0	0	0
Business Education	5	4	6	4	0	0	1	0	0	1	0
Chemistry Education	0	0	0	1	0	0	0	0	0	0	0
Educational Administration	39	21	28	19	23	14	19	24	22	35	6
Elementary Education	16	11	4	10	9	9	10	3	1	3	1
English Education	7	4	2	1	2	2	0	1	0	0	1
Health, Phys. Ed. and Recreation Ed.	6	7	6	3	4	2	4	1	1	1	4
Home Economics Education	1	3	2	0	1	0	0	0	0	0	0
Industrial Arts/Technology Education	4	5	1	2	1	0	2	2	1	1	0
Library Media Education	1	8	16	12	15	10	11	7	9	3	0
Mathematics Education	2	5	4	7	5	3	3	3	3	1	1
Music Education	0	0	1	0	0	0	0	0	0	0	0
Natural Sciences Education	0	4	0	2	1	2	1	1	3	1	0
Reading Specialist	8	13	9	10	4	4	2	1	0	0	0
School Counselor	19	21	25	27	26	25	18	19	23	19	19
School Psychometrist	3	3	6	13	2	1	6	2	4	4	2
Social Sciences Education	6	4	3	3	6	1	4	2	1	3	1
Special Education	15	7	10	10	13	6	4	3	5	1	2
Teaching	0	0	0	0	0	0	0	3	1	1	1
Agency/Community Counseling	8	9	9	11	14	11	10	11	25	18	9
Early Childhood	0	2	3	3	6	5	6	5	3	7	4
Total Master of Education	145	141	137	144	132	97	101	88	102	101	51
Total Graduate Degrees	168	168	150	176	164	117	115	106	119	129	94

Note: Academic year totals include the preceding summer semester.

FALL 2001 ENROLLMENT BY AGE - WEATHERFORD CAMPUS

Age	<u>Undergraduate</u>		<u>Graduate</u>		<u>Professional</u>	
	Number	Percent	Number	Percent	Number	Percent
17 and below	22	1%	0	0%	0	0%
18-20	1,688	44%	0	0%	15	5%
21-23	1,353	35%	24	9%	142	43%
24-26	350	9%	52	19%	82	25%
27-29	98	3%	54	19%	19	6%
30-39	203	5%	67	24%	37	11%
40-49	114	3%	58	21%	25	8%
50-59	25	1%	22	8%	9	3%
60 and over	5	0%	3	1%	1	0%
Total	3,858	100%	280	100%	330	100%

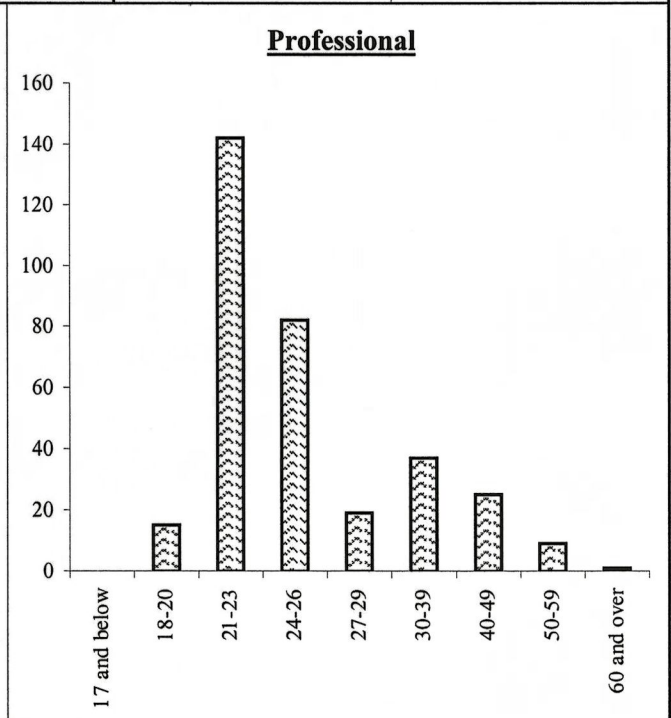
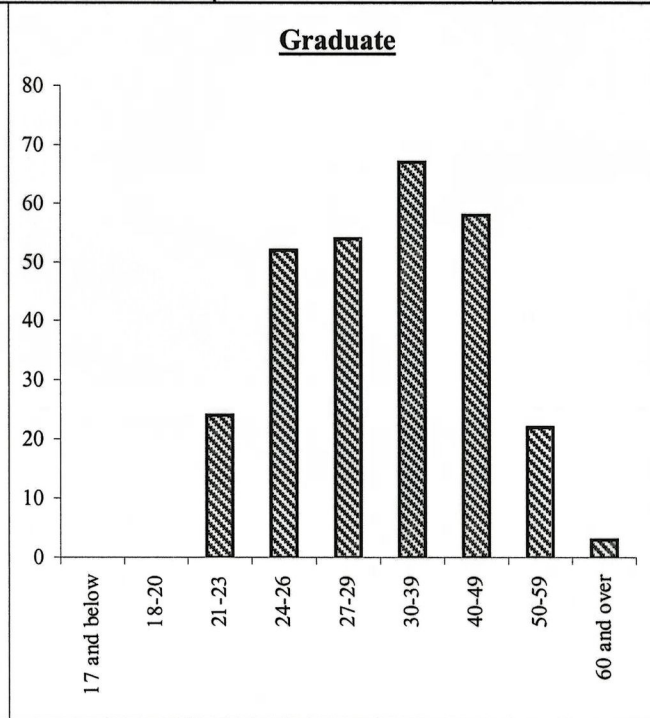
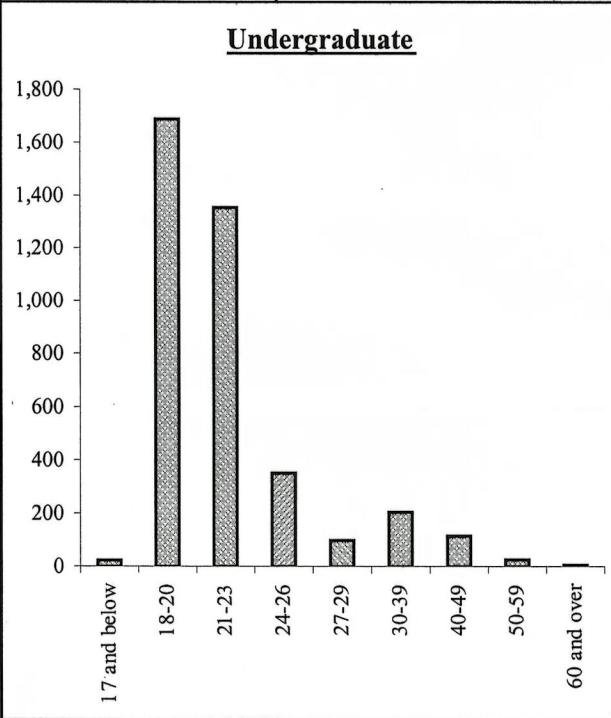

FALL 2001 FULL-TIME FACULTY BY GENDER AND RANK - WEATHERFORD CAMPUS

Rank	Male			Female			Total
	Number	Percent	Doctorates	Number	Percent	Doctorates	
Professor	38	86%	38	6	14%	6	44
Associate Professor	27	68%	27	13	33%	13	40
Assistant Professor	36	56%	24	28	44%	17	64
Instructor	24	46%	0	28	54%	0	52
Total	125	63%		75	38%		200
Number with Doctorates			89			36	125
Percent of Total with Doctorates			71%			48%	63%

FULL-TIME FACULTY BY GENDER AND RANK

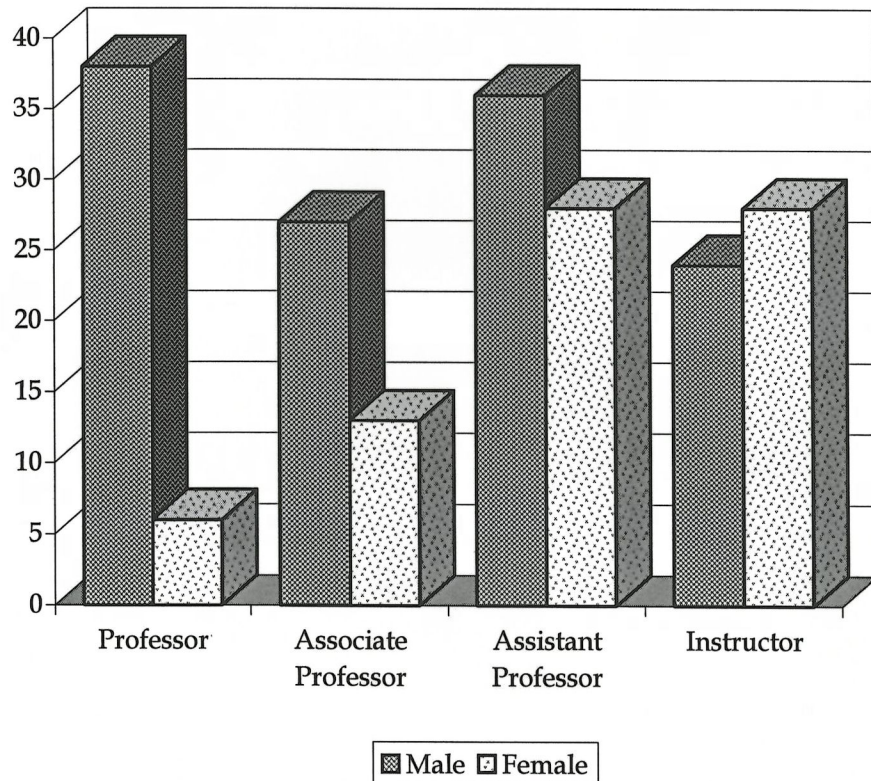

PERCENTAGES OF FULL-TIME FACULTY BY RANK

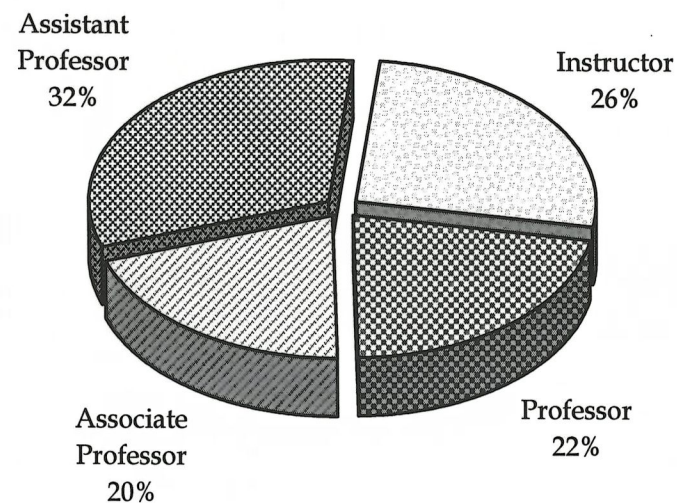

AVERAGE SALARY AND BENEFITS BY RANK FOR 9-MONTH FACULTY

Rank	1995-96		1996-97		1997-98		1998-99		1999-00		2000-01		2001-02	
	Salary	Benefits	Salary	Benefits	Salary	Benefits	Salary	Benefits	Salary	Benefits	Salary	Benefits	Salary	Benefits
Professor	\$46,497	\$12,220	\$49,693	\$15,304	\$52,783	\$16,338	\$55,443	\$17,307	\$57,260	\$17,939	\$57,839	\$19,102	\$59,979	\$20,708
Associate Professor	\$43,420	\$11,808	\$44,865	\$14,062	\$46,867	\$14,762	\$48,152	\$15,367	\$49,685	\$15,923	\$49,643	\$16,881	\$50,633	\$17,962
Assistant Professor	\$37,842	\$10,756	\$38,492	\$12,147	\$38,838	\$12,367	\$39,475	\$12,826	\$40,309	\$13,163	\$39,647	\$14,026	\$40,077	\$14,861
Instructor *	\$28,913	\$8,838	\$30,060	\$10,006	\$31,756	\$10,606	\$32,299	\$11,026	\$33,872	\$11,603	\$33,596	\$12,336	\$34,144	\$13,118
Faculty Average	\$38,283	\$10,729	\$40,039	\$12,674	\$41,886	\$13,327	\$42,942	\$13,870	\$44,051	\$14,304	\$43,400	\$15,083	\$44,007	\$16,015
Percentage Change	-0.25%	6.06%	4.59%	18.13%	4.61%	5.15%	2.52%	4.07%	2.58%	3.13%	-1.48%	5.45%	1.40%	6.18%

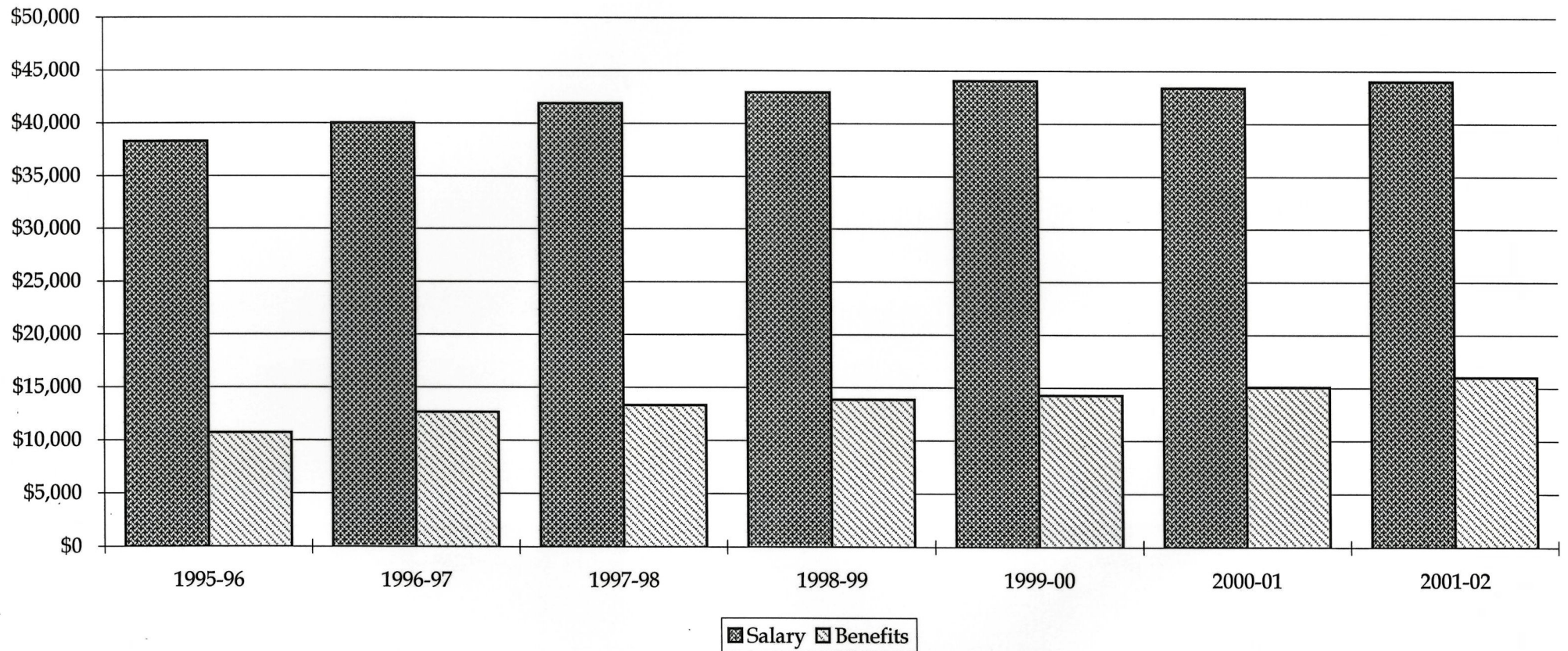

* Instructors include faculty members from the Sayre Campus.

** Figures for 1998-99 and 2001-2002 do not include a one-time supplement for each faculty member.

FALL UNIVERSITY HOUSING CENSUS

Fall	Women's Residence Halls				Men's Residence Halls			
	Rogers*	Stewart	Oklahoma	Total	Jefferson	Parker/ Rogers*	Neff	Total
1991	168	161	262	591	177	150	192	519
1992	173	196	262	631	182	176	202	560
1993	139	217	226	582	182	203	190	575
1994	95	210	215	520	183	159	152	494
1995	116	195	211	522	177	127	113	417
1996	117	174	187	478	175	117	133	425
1997	0	171	259	430	138	101	132	371
1998	0	211	256	467	174	134	149	457
1999	0	202	268	470	126	144	148	418
2000	0	211	314	525	149	110	155	414
2001	0	232	343	575	144	147	172	463
Capacity**	0	263	384	647	192	192	224	608

WOMEN'S RESIDENCE HALLS

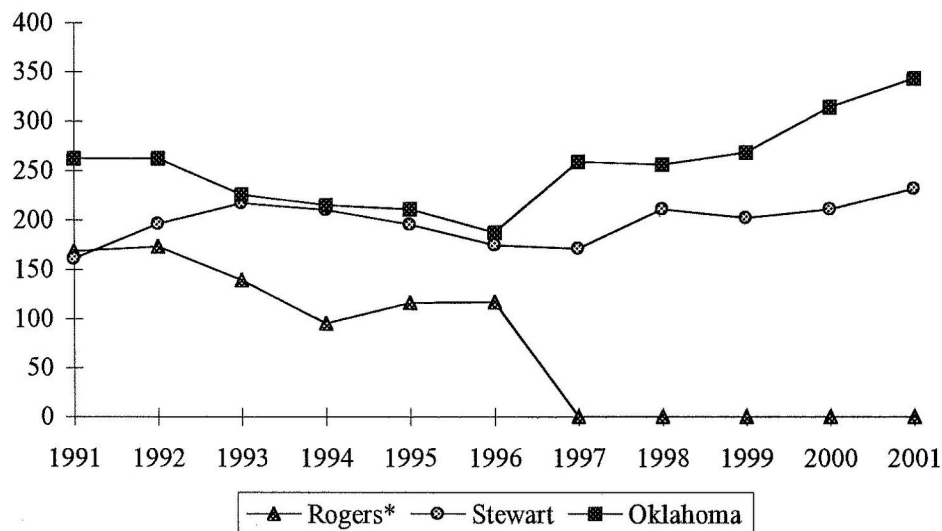

MEN'S RESIDENCE HALLS

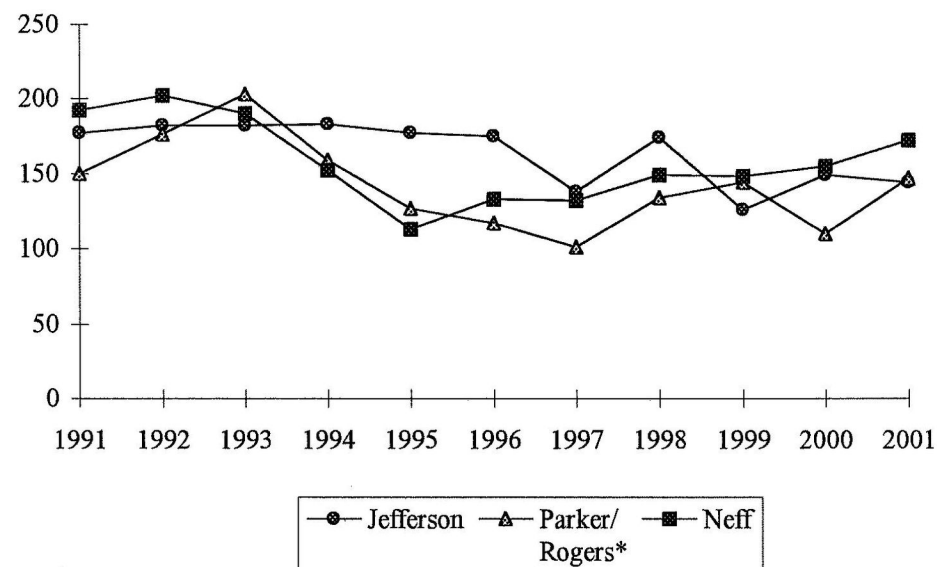

*Beginning in Fall 1997, Rogers became a men's residence hall and Parker was closed.

** Capacity numbers are based upon double occupancy in each room.

OUT-OF-STATE STUDENT COUNT - WEATHERFORD CAMPUS

	Undergraduate	Graduate	Professional	Total
Fall 1991	408	14		422
Fall 1992	468	19		487
Fall 1993	565	15		580
Fall 1994	591	20		611
Fall 1995	567	15		582
Fall 1996	519	15		534
Fall 1997	493	28		521
Fall 1998	476	25		501
Fall 1999	434	22	38	494
Fall 2000	401	13	67	481
Fall 2001	398	16	74	488

* Data based on students' residence when originally admitted to SWOSU.

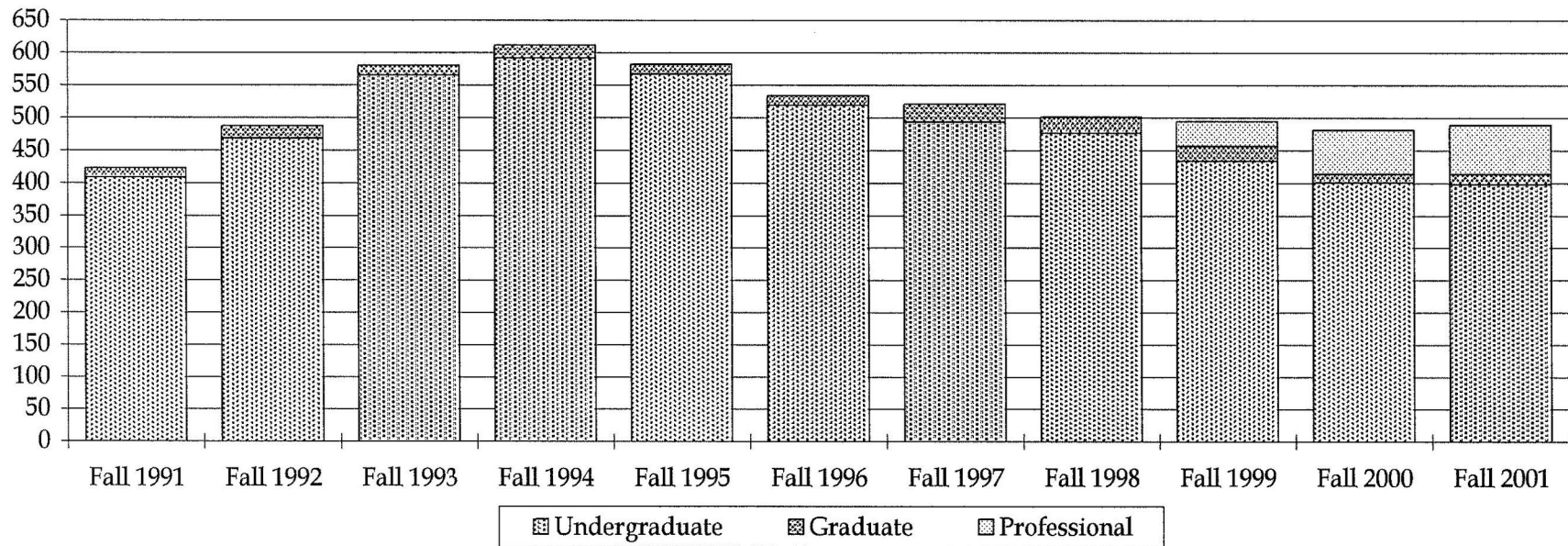

Sayre Campus

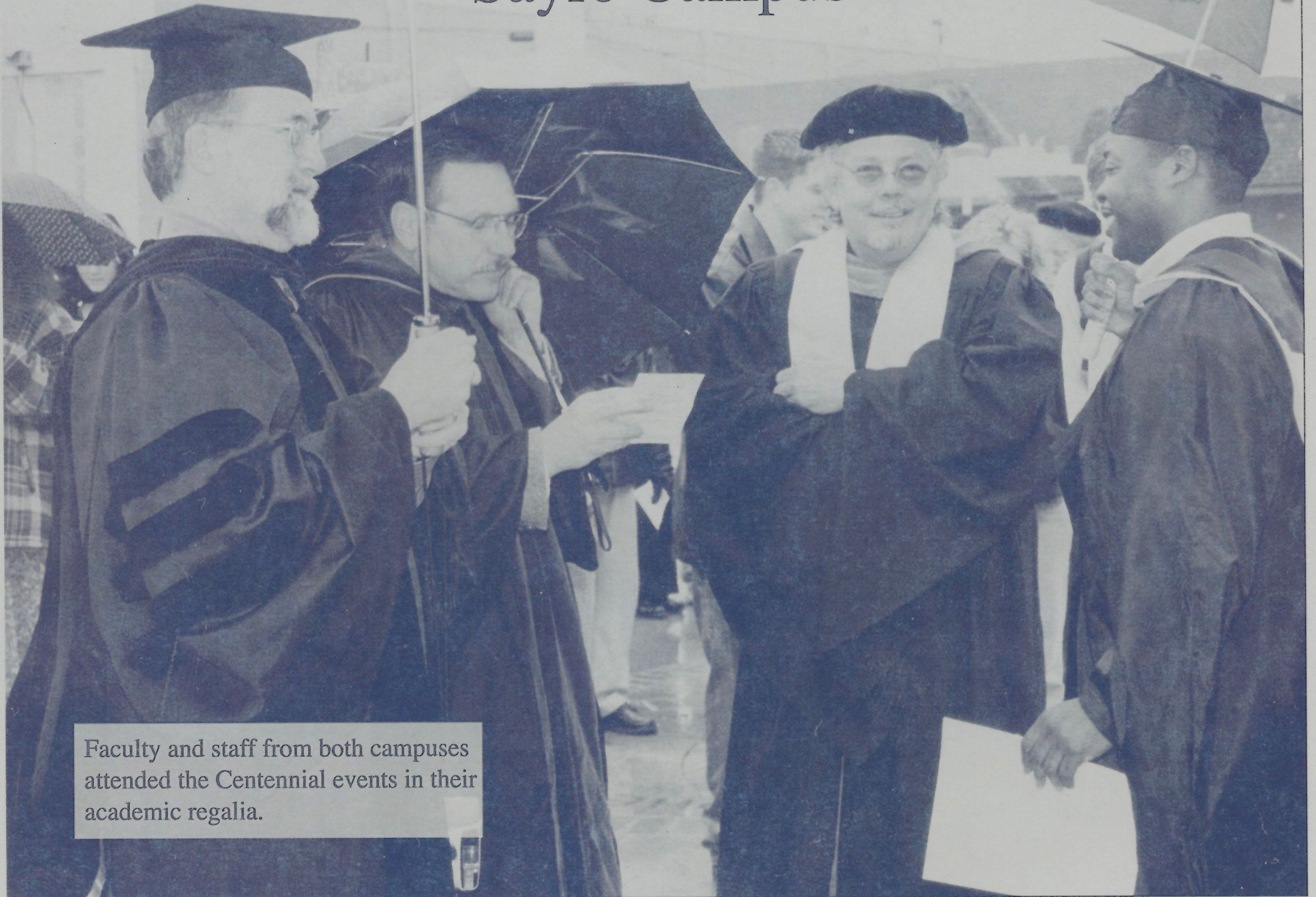

Faculty and staff from both campuses attended the Centennial events in their academic regalia.

HISTORY OF SOUTHWESTERN OKLAHOMA STATE UNIVERSITY AT SAYRE

Southwestern Oklahoma State University at Sayre was founded as Sayre Junior College in 1938 under legislative authorization which permitted public high schools to add a 13th and 14th year of study to their curricula. In 1940 the college name was changed to Oklahoma Western Junior College; however, the original name was soon adopted again and in May 1940 the first degrees were conferred.

America's entry into World War II decimated the ranks of both faculty and students. Consequently, the college closed during the war years, but reopened in 1946. In 1956 Sayre Junior College moved from facilities it had occupied jointly with Sayre High School into separate facilities--a gymnasium and a classroom building--in the northeast corner of Sayre. In 1960 two additional classroom buildings were added, and in 1968 the Mackey Hall dormitory was opened. Changes in the physical plant have continued with expansion of the main classroom building; the addition of new classrooms, conference room, and student services facilities; and the conversion of Mackey Hall to a classroom space and library facilities.

In July 1987 by act of the Oklahoma legislature, Sayre Junior College was merged with Southwestern Oklahoma State University. The campus serves western Oklahoma and the Texas panhandle within a 60 mile radius of Sayre. It offers open admission to high school graduates as well as to students who do not hold a high school diploma. Fully accredited, SWOSU at Sayre offers Associate of Science and Associate of Applied Science degrees in both general and specialized areas of study.

Source: Sayre Campus Catalog

ADMINISTRATORS - SAYRE CAMPUS

<i>TITLE</i>	<i>ADMINISTRATOR</i>
Dean-----	Dr. David Allen
Counselor/ Assessment Officer -----	Ms. Melinda Olson
Registrar -----	Ms. Kim Seymour
Student Financial Services Director-----	Mr. Eddie Peck
Business Officer -----	Ms. Linda Woodruff
Radiologic Technology Program Director -----	Mr. Chris Stufflebean
Medical Technology Program Director -----	Ms. Kathy Brooks
Librarian -----	Ms. Janice Hodge
Network Administrator-----	Mr. Earl Bales
Recruiting Coordinator-----	Mr. Christopher Wilson

FALL 2001 ENROLLMENT BY CLASSIFICATION - SAYRE CAMPUS

Classification	Part-Time		Full-Time		Total
	Number	Percentage	Number	Percentage	
Freshman	89	30%	203	70%	292
Sophomore	58	36%	104	64%	162
Junior	12	100%	0	0%	12
Senior	11	100%	0	0%	11
Unclassified Undergraduate	7	88%	1	13%	8
Graduate	2	67%	1	33%	3
Total	179	37%	309	63%	488

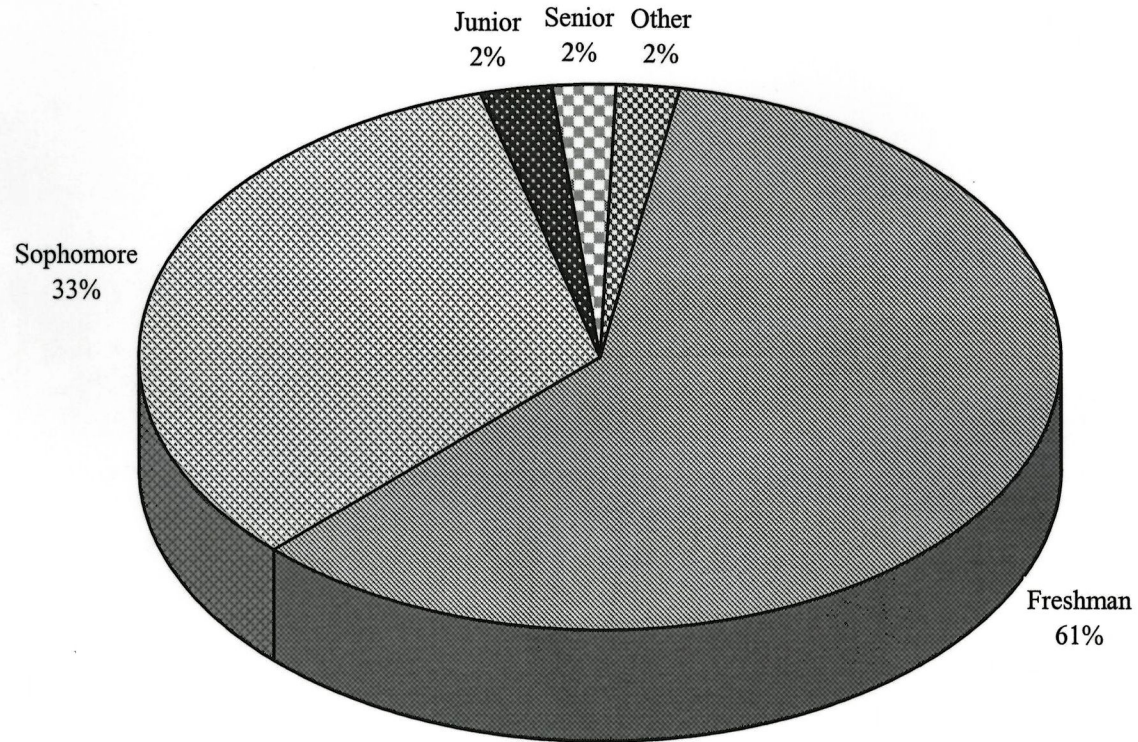

FALL ENROLLMENT BY CLASSIFICATION - SAYRE CAMPUS

Classification	1991	1992	1993	1994	1995	1996	1997	1998	1999	2000	2001
Freshman	410	386	388	335	325	345	268	290	301	289	292
Sophomore	139	194	211	186	172	151	160	143	141	141	162
Junior	42	9	13	8	5	10	15	13	14	13	12
Senior	19	9	9	13	14	10	13	9	10	12	11
Unclassified Undergraduate	16	17	6	7	10	11	10	11	9	3	8
Graduate	4	6	5	3	3	4	1	4	1	4	3
Total	630	621	632	552	529	531	467	470	476	462	488

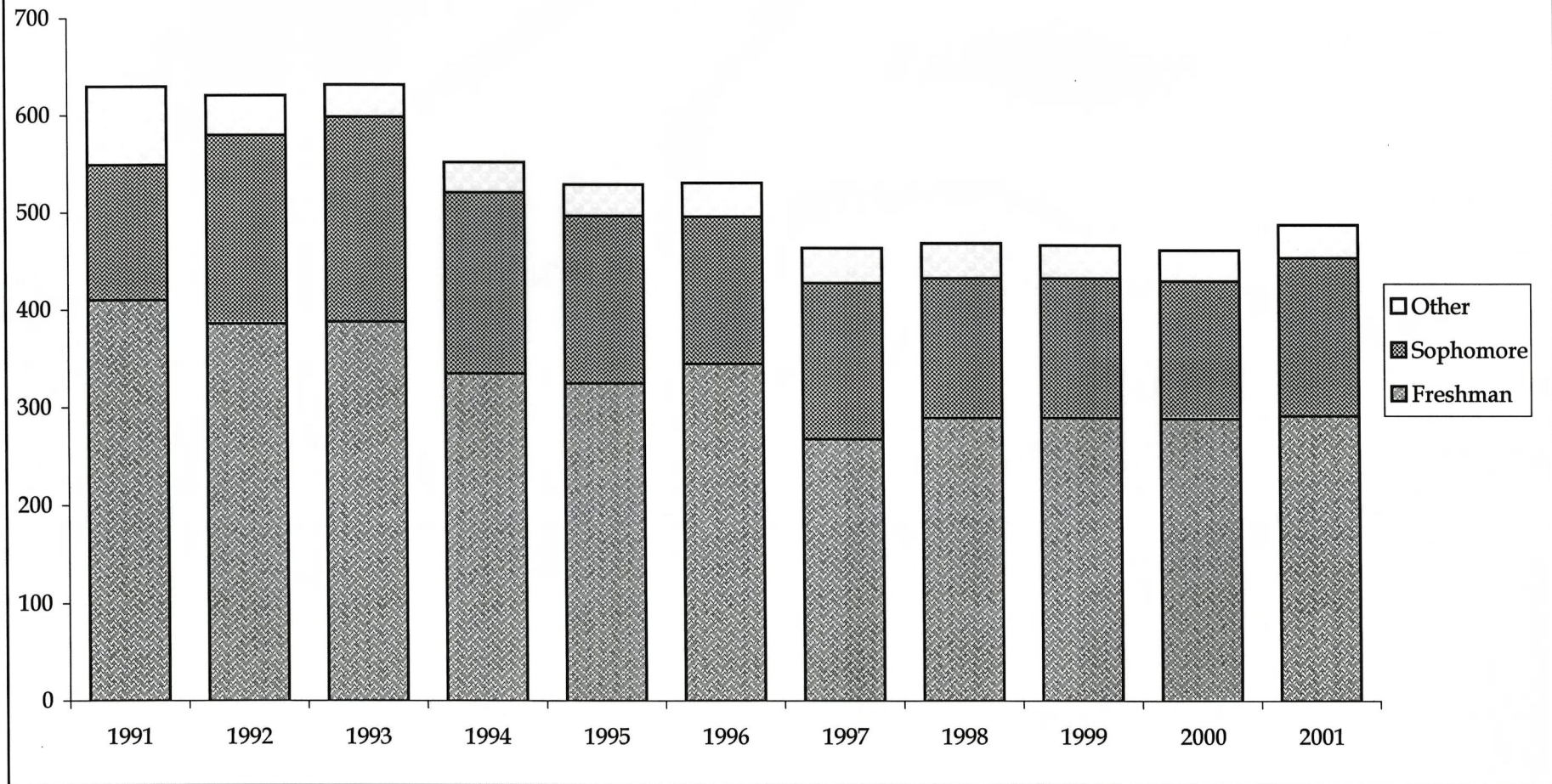

ENROLLMENT BY GENDER - SAYRE CAMPUS

Fall	Male		Female		Total
	Number	Percent	Number	Percent	
1991	208	33%	422	67%	630
1992	200	32%	421	68%	621
1993	208	33%	424	67%	632
1994	193	35%	359	65%	552
1995	180	34%	349	66%	529
1996	183	34%	348	66%	531
1997	145	31%	322	69%	467
1998	148	31%	322	69%	470
1999	154	32%	322	68%	476
2000	142	31%	320	69%	462
2001	146	30%	342	70%	488

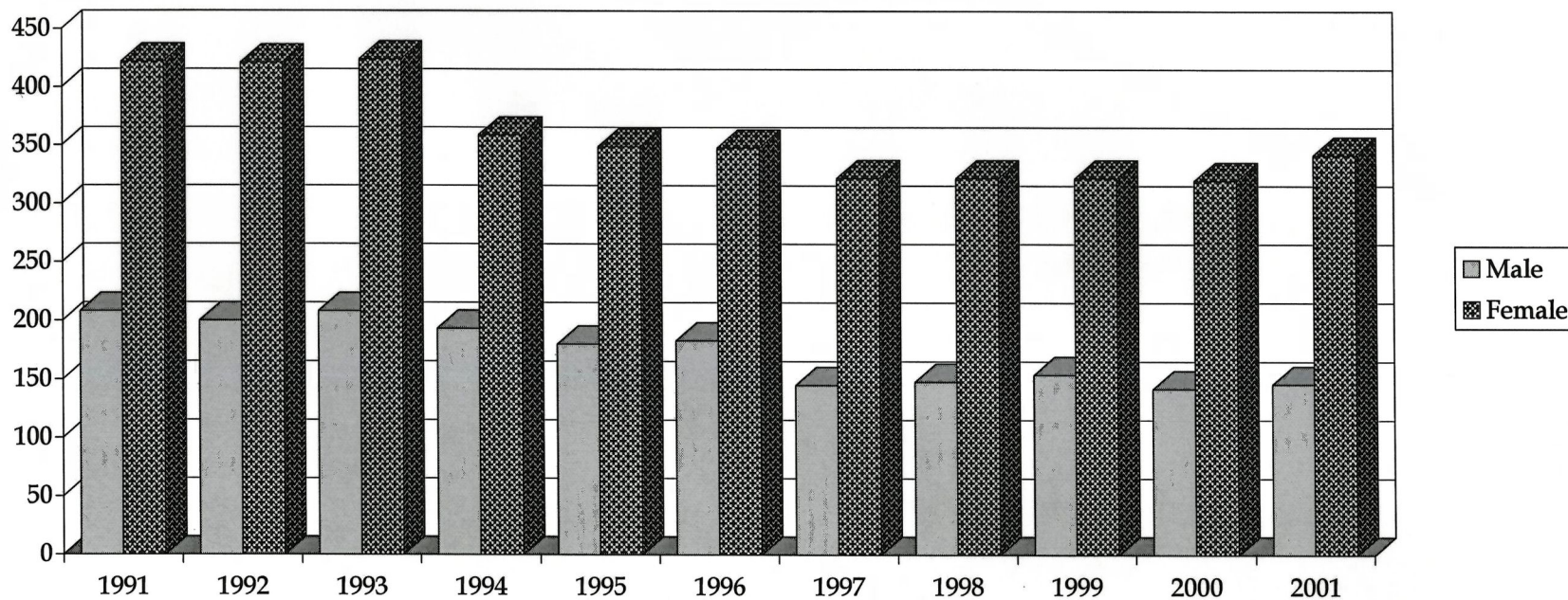

MALE ENROLLMENT - SAYRE CAMPUS

Classification	Fall 1991	Fall 1992	Fall 1993	Fall 1994	Fall 1995	Fall 1996	Fall 1997	Fall 1998	Fall 1999	Fall 2000	Fall 2001
Freshman	141	137	138	124	115	126	92	99	99	103	100
Sophomore	41	53	61	64	55	45	43	39	42	34	36
Junior	11	3	3	1	1	2	2	2	6	1	2
Senior	5	1	2	1	7	7	6	4	3	3	4
Unclassified Undergraduate	7	5	1	3	2	1	2	2	3	0	4
Graduate	3	1	3	0	0	2	0	2	1	1	0
Total	208	200	208	193	180	183	145	148	154	142	146

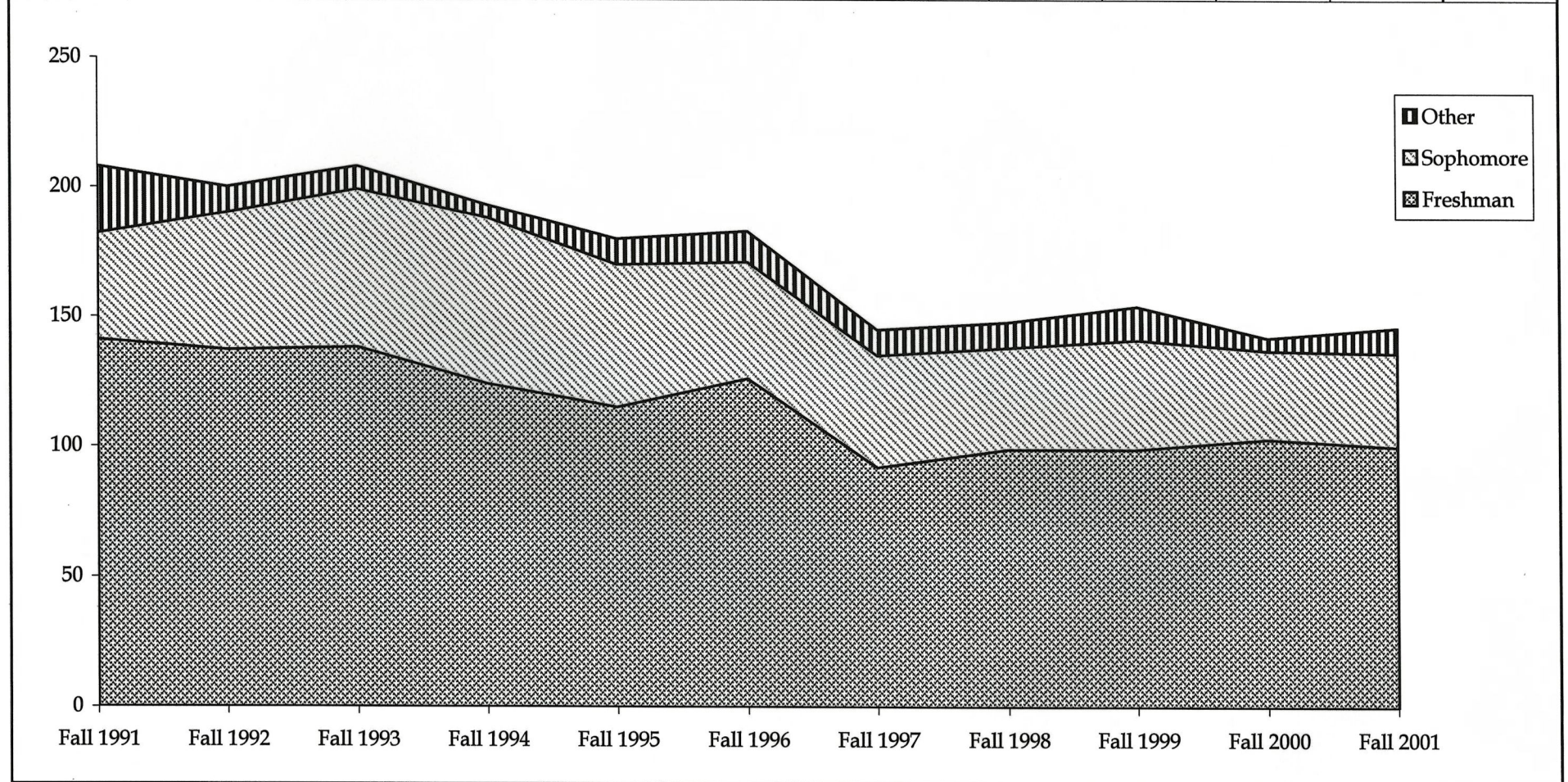

FEMALE ENROLLMENT - SAYRE CAMPUS

Classification	Fall 1991	Fall 1992	Fall 1993	Fall 1994	Fall 1995	Fall 1996	Fall 1997	Fall 1998	Fall 1999	Fall 2000	Fall 2001
Freshman	269	249	250	211	210	219	176	191	202	186	192
Sophomore	98	141	150	122	117	106	117	104	99	107	126
Junior	31	6	10	7	4	8	13	11	8	12	10
Senior	14	8	7	12	7	3	7	5	7	9	7
Unclassified Undergraduate	9	12	5	4	8	10	8	9	6	3	4
Graduate	1	5	2	3	3	2	1	2	0	3	3
Total	422	421	424	359	349	348	322	322	322	320	342

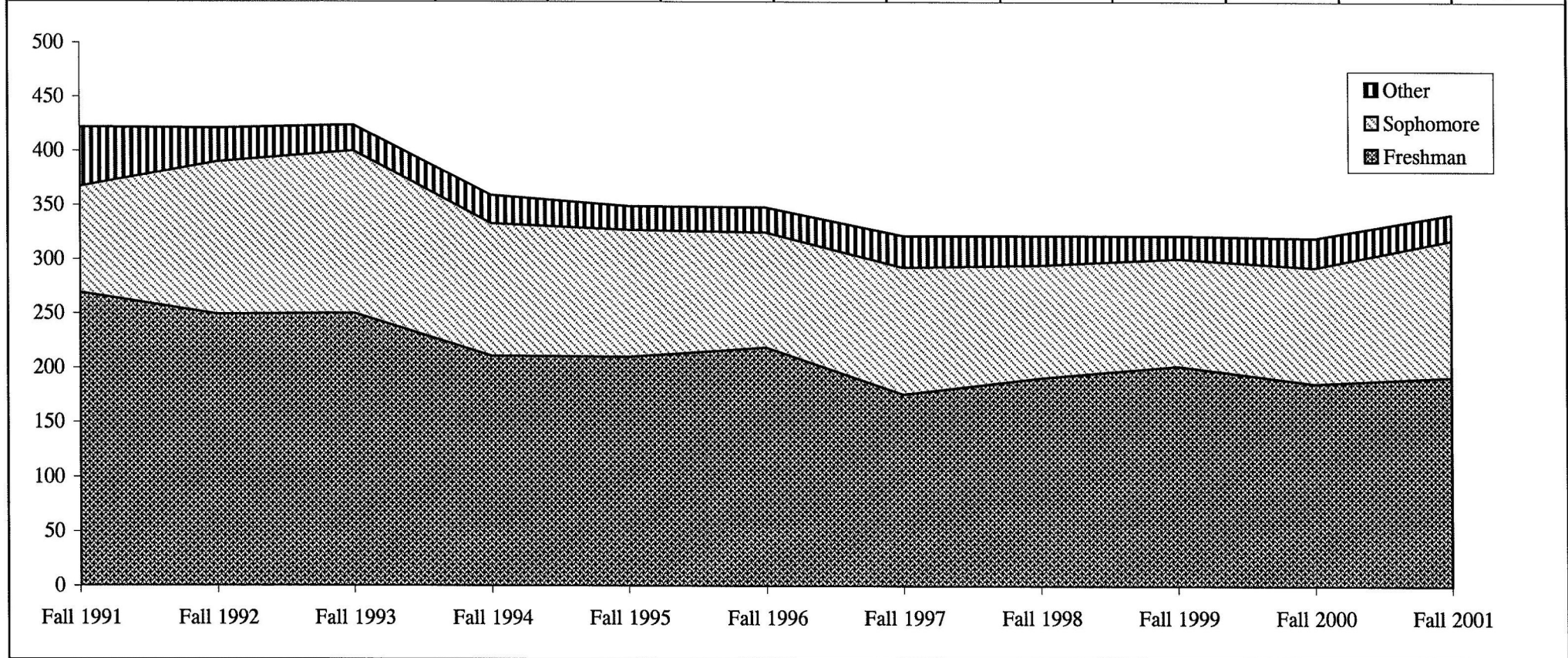

TOTAL MINORITY ENROLLMENT - SAYRE CAMPUS

Fall	Asian		Black		Hispanic		Native American		International		White		Total
	Number	Percent	Number	Percent	Number	Percent	Number	Percent	Number	Percent	Number	Percent	
1991	3	0.5%	3	0.5%	15	2.4%	7	1.1%	0	0.0%	602	95.6%	630
1992	5	0.8%	5	0.8%	12	1.9%	11	1.8%	0	0.0%	588	94.7%	621
1993	3	0.5%	6	0.9%	15	2.4%	12	1.9%	0	0.0%	596	94.3%	632
1994	3	0.5%	5	0.9%	14	2.5%	11	2.0%	1	0.2%	518	93.8%	552
1995	0	0.0%	9	1.7%	18	3.4%	15	2.8%	1	0.2%	486	91.9%	529
1996	3	0.6%	5	0.9%	14	2.6%	10	1.9%	1	0.2%	498	93.8%	531
1997	2	0.4%	5	1.1%	11	2.4%	13	2.8%	0	0.0%	436	93.4%	467
1998	0	0.0%	2	0.4%	18	3.8%	13	2.8%	0	0.0%	437	93.0%	470
1999	7	1.5%	7	1.5%	15	3.2%	16	3.4%	2	0.4%	429	90.1%	476
2000	3	0.6%	8	1.7%	8	1.7%	16	3.5%	0	0.0%	427	92.4%	462
2001	6	1.2%	13	2.7%	18	3.7%	22	4.5%	0	0.0%	429	87.9%	488

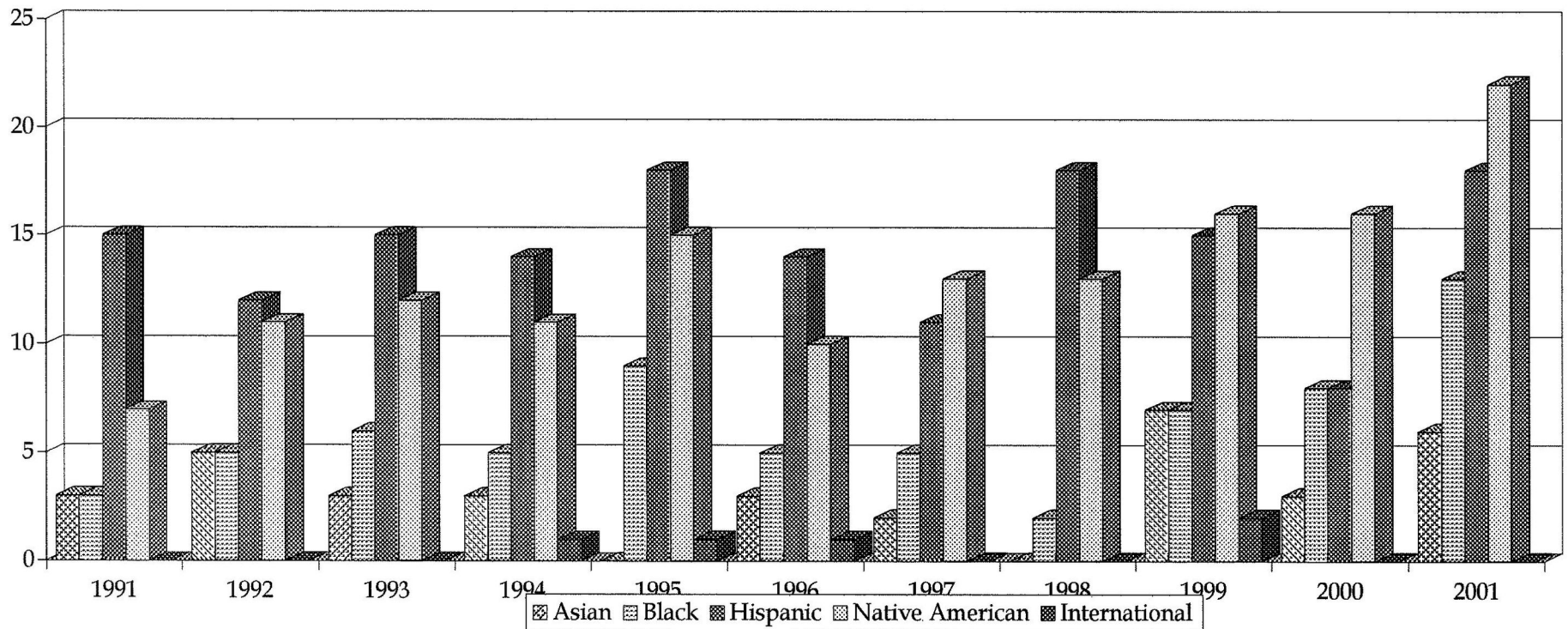

FALL ENROLLMENT BY AGE - SAYRE CAMPUS

Age	Fall 1993	Fall 1994	Fall 1995	Fall 1996	Fall 1997	Fall 1998	Fall 1999	Fall 2000	Fall 2001	Average	
										Number	Percent
17 and below	25	10	16	18	13	13	11	8	10	14	3%
18-20	205	193	223	222	194	210	202	170	172	199	39%
21-23	84	87	75	77	86	91	83	100	106	88	17%
24-26	52	39	44	38	37	36	46	45	55	44	9%
27-29	48	32	32	34	20	16	24	31	26	29	6%
30-39	157	128	102	94	72	57	64	69	65	90	18%
40-49	45	52	28	39	41	38	33	28	40	38	7%
50-59	14	10	9	9	4	8	11	9	13	10	2%
60 and over	2	1	0	0	0	1	2	2	1	1	0%
Total	632	552	529	531	467	470	476	462	488	512	100%

FALL 2001 ENROLLMENT BY AGE

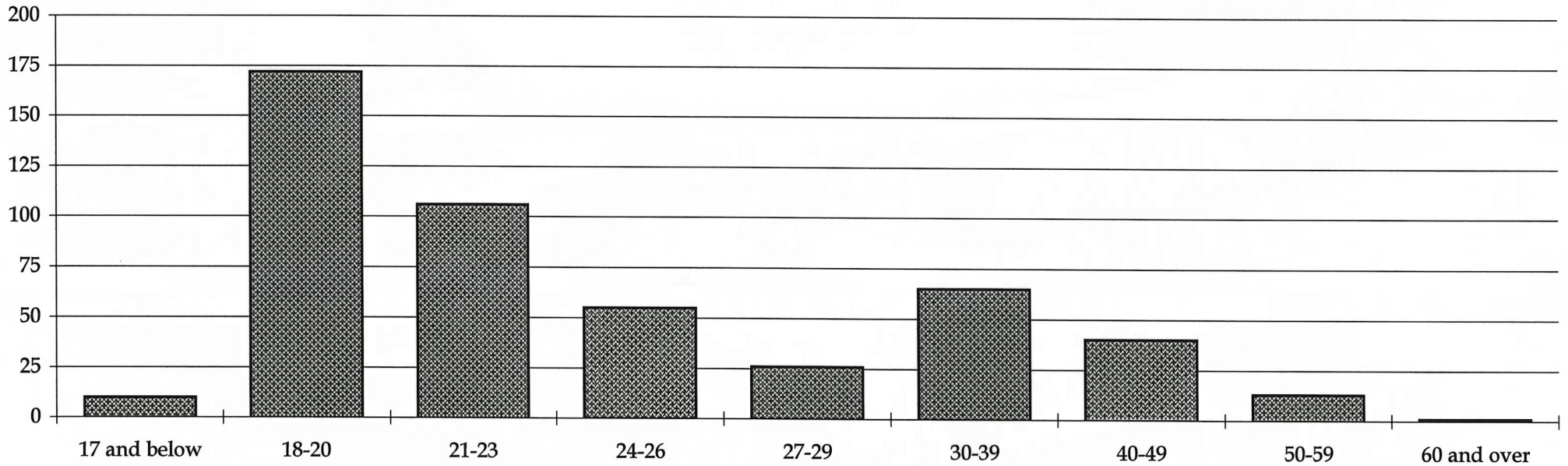

FALL RESIDENT ENROLLMENT BY COUNTY - SAYRE CAMPUS

County	1993	1994	1995	1996	1997	1998	1999	2000	2001	Average	Percent
Alfalfa	0	0	0	0	0	1	0	0	1	0	0.05%
Beaver	2	1	3	2	0	0	1	1	0	1	0.23%
Beckham	375	327	300	331	269	293	286	290	287	306	63.37%
Blaine	1	3	5	2	1	2	3	4	3	3	0.55%
Caddo	2	6	8	5	11	14	8	9	14	9	1.77%
Canadian	1	2	4	0	2	2	0	0	1	1	0.28%
Cleveland	0	0	2	0	0	1	0	0	0	0	0.07%
Comanche	1	0	1	2	1	4	2	1	4	2	0.37%
Cotton	1	0	0	1	0	0	0	0	0	0	0.05%
Creek	0	0	0	0	0	0	0	1	0	0	0.02%
Custer	24	21	24	30	21	16	26	26	34	25	5.10%
Dewey	6	7	7	3	4	2	1	5	7	5	0.97%
Ellis	11	9	7	7	7	11	7	3	4	7	1.52%
Garfield	0	0	0	2	0	0	1	1	0	0	0.09%
Grady	6	2	2	2	2	2	1	1	4	2	0.51%
Grant	0	0	0	0	0	1	0	0	0	0	0.02%
Greer	11	8	7	5	5	5	8	8	6	7	1.45%
Harmon	3	1	1	3	6	1	1	0	0	2	0.37%
Harper	1	0	0	0	0	1	1	1	0	0	0.09%
Jackson	9	3	2	1	1	5	4	2	0	3	0.62%
Johnston	1	1	0	0	0	0	1	0	0	0	0.07%
Kingfisher	1	0	1	1	0	0	0	0	1	0	0.09%
Kiowa	4	5	5	4	4	6	7	2	4	5	0.94%
Latimer	0	1	0	0	0	0	0	0	0	0	0.02%
Logan	0	0	1	0	0	0	0	0	0	0	0.02%
Major	0	0	3	0	1	2	0	0	0	1	0.14%
McClain	1	0	1	0	0	0	0	0	0	0	0.05%
Noble	0	0	0	0	0	0	0	1	0	0	0.02%
Okfuskee	1	0	0	0	0	0	0	0	0	0	0.02%
Oklahoma	0	4	6	4	2	2	1	0	0	2	0.44%
Roger Mills	61	56	52	49	48	39	37	33	37	46	9.47%
Rogers	0	0	0	0	1	0	0	0	0	0	0.02%
Seminole	1	0	0	0	0	0	0	0	0	0	0.02%
Stephens	1	1	0	2	0	0	0	0	1	1	0.11%
Texas	2	3	1	0	0	0	0	0	0	1	0.14%
Tillman	0	0	1	0	0	0	0	1	0	0	0.05%
Tulsa	1	1	1	0	2	0	0	0	0	1	0.11%
Washington	0	0	0	0	0	0	0	0	1	0	0.02%
Washita	65	50	43	40	38	32	45	42	54	45	9.40%
Woodward	5	4	6	4	5	5	4	3	2	4	0.87%
Unknown	0	1	3	0	13	3	1	0	0	2	0.48%
Total In-State	598	517	497	500	444	450	446	435	465	484	100.00%

Note: Shaded counties represent student enrollment of 30 or more.

FALL 2001 ENROLLMENT BY COUNTY

SAYRE CAMPUS

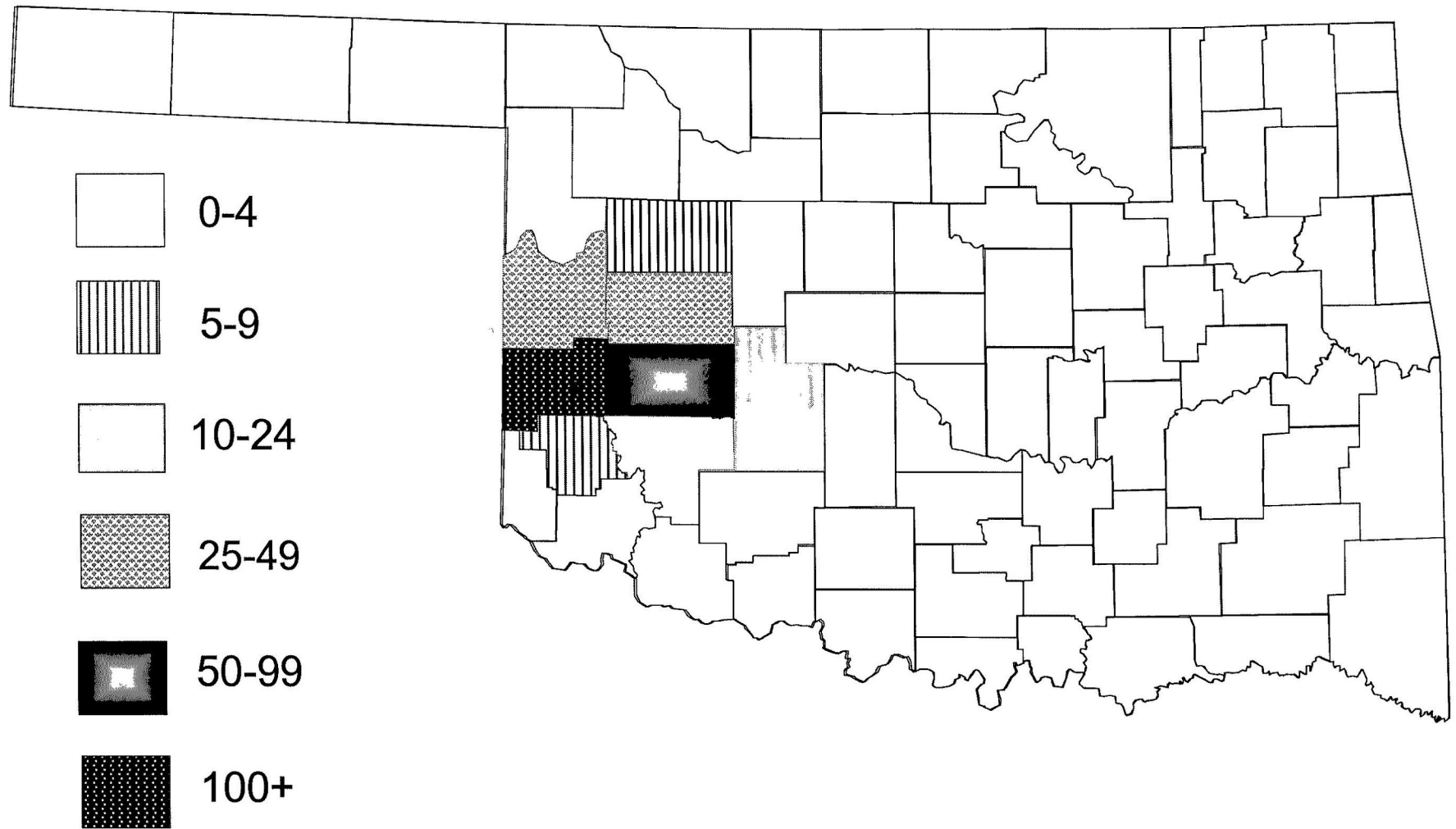

* Sayre campus located in Beckham county

FRESHMAN ACT COMPOSITE SCORES - SAYRE CAMPUS

Composite Score	Fall 1993		Fall 1994		Fall 1995		Fall 1996		Fall 1997		Fall 1998		Fall 1999		Fall 2000	
	#	%	#	%	#	%	#	%	#	%	#	%	#	%	#	%
0-12	2	2%	1	2%	1	1%	2	2%	1	1%	1	1%	2	4%	0	0%
13-14	11	9%	11	17%	11	10%	9	9%	3	3%	8	8%	9	16%	6	10%
15-16	27	23%	14	22%	19	18%	11	11%	21	22%	22	22%	10	18%	10	17%
17-18	30	26%	14	22%	20	19%	15	15%	16	17%	9	9%	15	27%	18	31%
19-20	20	17%	9	14%	15	14%	18	18%	16	17%	23	23%	9	16%	10	17%
21-22	17	15%	5	8%	15	14%	20	20%	15	16%	16	16%	3	5%	6	10%
23-24	7	6%	3	5%	8	7%	10	10%	9	10%	11	11%	4	7%	6	10%
25-26	1	1%	5	8%	9	8%	7	7%	5	5%	3	3%	3	5%	1	2%
27-28	2	2%	2	3%	5	5%	3	3%	5	5%	3	3%	1	2%	1	2%
>28	0	0%	0	0%	4	4%	4	4%	3	3%	2	2%	0	0%	0	0%
<i>Total Students on ACT Report</i>	<i>117</i>	<i>100%</i>	<i>64</i>	<i>100%</i>	<i>107</i>	<i>100%</i>	<i>99</i>	<i>100%</i>	<i>94</i>	<i>100%</i>	<i>98</i>	<i>100%</i>	<i>56</i>	<i>100%</i>	<i>58</i>	<i>100%</i>
<i>Average Composite ACT</i>	<i>18.1</i>		<i>18.1</i>		<i>19.5</i>		<i>19.9</i>		<i>19.7</i>		<i>19.2</i>		<i>18.0</i>		<i>18.4</i>	

DISTRIBUTION OF FALL 2000 FRESHMAN ACT COMPOSITE SCORES

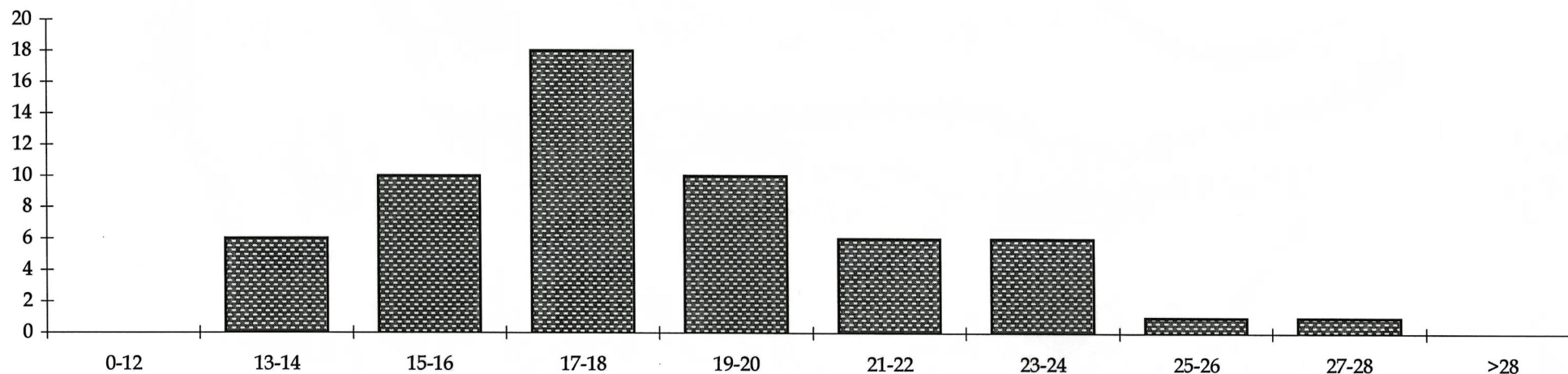

*Reported scores represent the enrolled ACT-tested freshmen who elected to send ACT score reports to SWOSU - Sayre Campus.

Note: Numbers for the fall semester are not available from ACT until the end of the term.

FALL ENROLLMENT BY MAJOR - SAYRE CAMPUS

Major	1991	1992	1993	1994	1995	1996	1997	1998	1999	2000	2001
General Studies	344	324	326	291	287	295	232	251	265	260	253
Pre-Nursing	51	71	64	51	44	46	28	25	29	22	29
Radiologic Technologies	40	43	54	46	34	38	36	31	33	38	33
Medical Lab Technician	57	7	5	12	5	23	30	19	15	10	22
Medical Technologist	0	58	57	33	15	3	3	1	2	2	0
Business Secretarial	20	12	4	0	0	1	0	0	0	0	0
General Business	65	78	71	56	60	44	41	37	25	27	33
Technology - Electronics/Electromechanical	0	0	0	0	0	1	0	3	5	9	11
Occupational Therapy Assistant	0	0	0	0	0	14	18	19	4	5	7
Physical Therapy Assistant	0	0	22	30	33	45	25	22	16	13	18
Criminal Justice	0	0	0	0	0	0	9	15	15	9	9
Computer Information Systems	0	0	0	0	0	0	5	11	12	6	7
Computer Science	0	0	0	0	0	0	6	6	9	13	16
Miscellaneous Weatherford Majors	51	28	20	29	50	20	32	29	45	47	50
Unknown	2	0	9	4	1	1	2	1	1	1	0
Total	630	621	632	552	529	531	467	470	476	462	488

DEGREES GRANTED BY MAJOR - SAYRE CAMPUS

Major	90-91	91-92	92-93	93-94	94-95	95-96	96-97	97-98	98-99	99-00	00-01
General Studies - A.S.	45	46	71	61	68	55	44	44	55	42	38
Pre-Nursing - A.S.	4	8	10	9	10	3	5	5	1	1	2
Radiologic Technologies - A.A.S.	7	14	11	15	14	12	7	14	11	7	15
Medical Lab Technologies - Cert.*	12	12	13	22	11	7	0	1	1	0	0
Medical Lab Technician - A.A.S.	10	12	14	18	11	9	4	7	6	3	2
Business Secretarial - A.A.S.	1	6	1	2	0	0	0	0	0	0	0
General Business - A.S.	7	8	8	11	8	8	3	8	6	8	12
Technology - A.A.S.	0	0	0	0	2	2	3	5	2	1	0
Physical Therapist Asst. - A.A.S.	0	0	0	0	28	15	14	15	14	9	5
Criminal Justice - A.A.S	0	0	0	0	0	0	0	3	0	1	0
Criminal Justice - A.S.	0	0	0	0	0	0	0	1	2	0	1
Computer Science - A.A.S.	0	0	0	0	0	0	0	0	0	2	2
Computer Science - A.S.	0	0	0	0	0	0	0	1	7	6	3
Occupational Therapy Asst.-A.A.S.	0	0	0	0	0	0	7	11	13	5	0
Total	86	106	128	138	152	111	87	115	118	85	80
Note: Academic year totals include the following summer semester.											
*From 1990-96, most of those receiving the A.A.S. degree in Medical Lab Technician also received the Certificate.											

FALL 2001 FULL-TIME FACULTY BY GENDER AND RANK - SAYRE CAMPUS

Rank	Male		Female		Total
	Number	Percent	Number	Percent	
Instructor IV	1	100%	0	0%	1
Instructor III	1	100%	0	0%	1
Instructor II	2	22%	7	78%	9
Instructor I	1	50%	1	50%	2
Lecturer	2	100%	0	0%	2
Total	7	47%	8	53%	15

FULL-TIME FACULTY BY GENDER AND RANK

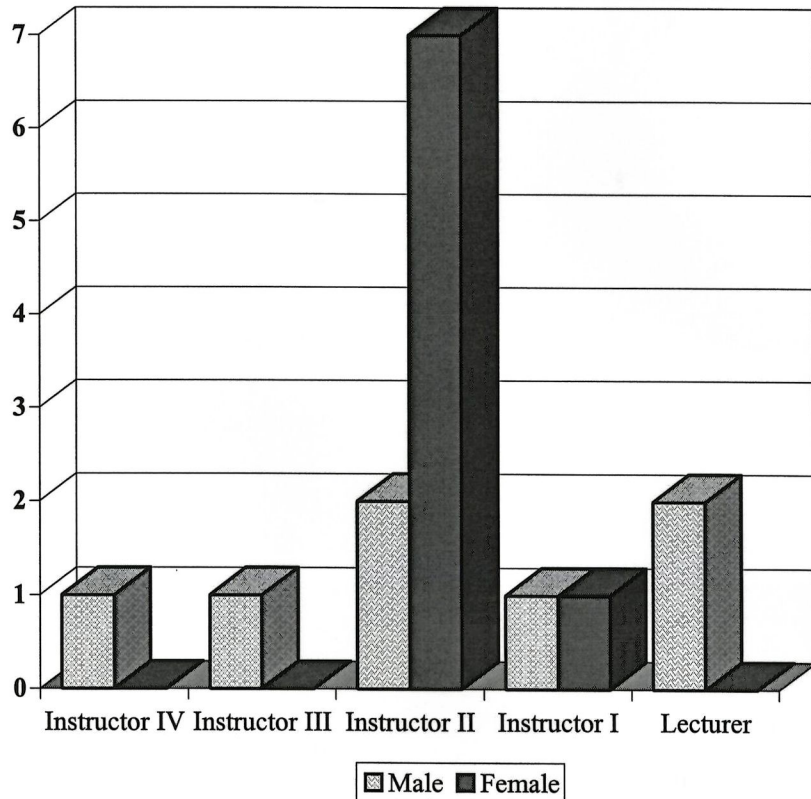

PERCENTAGES OF FULL-TIME FACULTY BY RANK

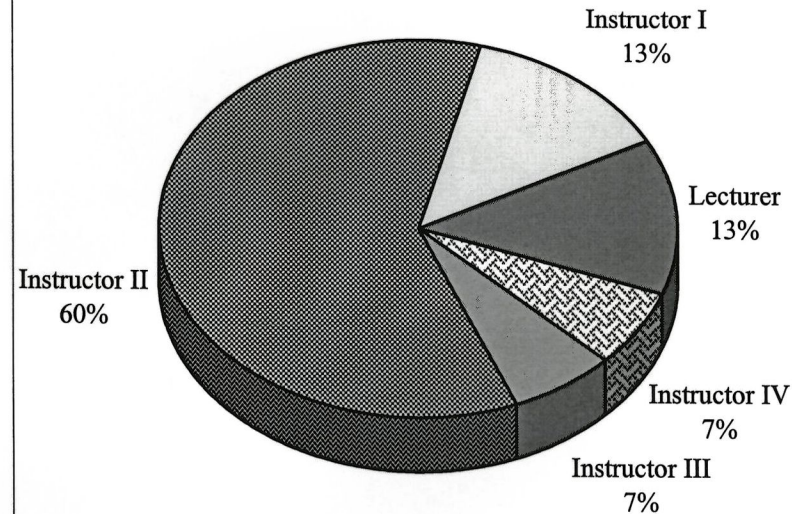

AFFIRMATIVE ACTION COMPLIANCE STATEMENT

This institution in compliance with Title VI of the Civil Rights Act of 1964, Executive Order 11246 as amended, Title IX of the Education Amendments of 1972, and other federal laws and regulations does not discriminate on the basis of race, color, national origin, sex, age, religion, handicap, or status as a veteran in any of its policies, practices, or procedures. This includes but is not limited to admissions, employment, financial aid, and educational services.

COST STATEMENT

This publication, printed by the University Press, is issued by Southwestern Oklahoma State University as authorized by Dr. John Hays, President. A total of 100 copies have been prepared for distribution at a cost to the taxpayers of the State of Oklahoma of \$371.00.

